THE DAILY REVIEW

DECEMBER

1911

MICROFILMED BY
MICROFILMING SERVICES
2215 QUEEN ST. EAST
TORONTO, CANADA

START
OF
REEL

Dr. T. P. McCullough
166 Brock Street
Specialist Eye, Ear, Nose and Throat

THE DAILY REVIEW

BURN Occo SCRANTON COAL

VOL LXIII., No. 144. PETERBOROUGH, ONT., CANADA, WEDNESDAY, DECEMBER 20, 1911 TEN CENTS PER WEEK.

TORONTO PROFESSOR, MINISTER AND CAPITALIST DIES IN INDIA

Son of Founder of Implement Firm, Who Was Widely Known For His Benefactions and His Eminence as a Biblical Teacher, Succumbs to Smallpox at Delhi, Where He Went to See the Durbar.

Toronto, Dec. 20.—With startling suddenness yesterday morning came the news by cablegram from Delhi, India, of the death on Monday through smallpox of Dev. Dr. Elmore Harris of this city.

Four brief words—"Elmore Harris dead, smallpox"—was the whole of the message received by his brother-in-law, Mr. J. N. Shenstone, of the Massey-Harris Co., which told of the end of the earthly career of one who had been an outstanding figure in the Baptist Church of Canada, and one of the greatest benefactors of Christian institutions of his time.

The news will come as a shock to thousands of people in Ontario, by whom Dr. Harris was known, loved and respected.

J. N. Shenstone, who is a brother-in-law of Dr. Harris, said last night that no further news had been received from Delhi, India, where Dr. Harris died.

Preceding the announcement of his death, no news of Dr. Harris' illness had been received. It is probable his remains will not be returned to Toronto, but will be interred in India. Rev. Dr. Harris was a native of Beamsville, and a son of Allison Harris, one of the founders of the Massey-Harris Co. He was educated at the Beamsville public and high schools, and had a brilliant course at Toronto University, especially in classics and Hebrew. His first pastorate was at the Baptist Church, St. Thomas. Coming to Toronto, he became pastor of Yorkville Baptist Church, and was prominently identified with the establishment of Bloor Street Baptist Church. He was a pioneer in the mission in Walmer road, from which developed the stately church there, to which he pledged $36,000 just before starting on his journey.

Eighteen years ago Dr. Harris was identified with the Bible training movement, resulting in the founding of the College Street Bible Training School.

While Dr. Harris was a trenchant champion of the Old Testament as against some of the views of the higher critics, he is universally spoken of in the highest terms by the most representative Baptist clerygmen of the city, to whom the news of his death came as a stunning shock. He was a member of McMaster University senate, and one of the lecturers there.

Brantford's License Board.

Brantford, Dec. 20.—A permanent license board, governing all except liquor licenses in this city, has been appointed by the City Council. The board consists of five members—the city engineer, chief of police, fire chief, medical health officer and chairman of the finance committee. All license bylaws have been consolidated.

Dr. Bruce Smith addressed a meeting of ratepayers here last night, urging the adoption of the hospital bylaw to raise $35,000 by debentures for an enlargement to the hospital. The county will spend $15,000 and the Women's Aid $20,000 for the nurses' home. Dr. Smith showed the imperative necessity of increasing the accommodation, as the city has long ago outgrown the hospital.

Five Years For Stanton.

St. Catharines, Dec. 20.—This was sentence day in the general sessions of peace. County Judge Carman handed out stiff terms of imprisonment to Wm. Leiden at Vineland, convicted of burning a barn last September and Burner Goodall, convicted of writing threatening letters to Annie Black, a Beamsville girl, to whom he was previously engaged to be married.

Goodall was given a sentence of two years in the penitentiary.

Stanton, who is quite deaf, made a strong plea for freedom, claiming that he was not only innocent, but the victim of a conspiracy, even his own family turning against him. The judge imposed t sentence of five years in the penitentiary.

Rich Strike In Yukon.

Dawson, Yukon Territory, Dec. 20.—A stampede to the head of Sixty-Mile River is in progress, as the result of a rich gold strike there, news of which was brought by John Matton, who told of getting two and a half ounces of gold, worth nearly $40 from a bedrock space five by eight feet. Many old prospectors have started over the 130-mile trail to the new diggings, which are 20 miles from the Alaskan boundary.

Teachers Are Defiant.

Kingston, Dec. 20.—Teachers in the public schools are up in arms because the Board of Education has decided to adopt the bonus system instead of a fixed salary increase. They have written the board, stating they will not accept the plan and asking that the question be reconsidered. If the board decides to press the scheme many resignations will follow at the end of the year.

Bernard McColl, aged 22, of Camden East, left on Nov. 27, with a rifle, to spend a few hours shooting in the bush and has not since been seen. He is a chemist employed in Rochester, but he has been visiting at his home.

St. Andrew's Presbyterian Church will likely extend a call to Rev. S. J. Compton, Bellymony, Ireland, to fill the vacancy caused by the resignation of Dr. Mackie.

CABINET HAS RESIGNED

Persian Parliament Refused to Permit Shuster's Dismissal

Special to the Review.

Teheran, Persia, Dec. 20—The Persian cabinet resigned to-day, as a result of Parliament's refusal to permit the dimissal of Shuster. It is predicted that the new ministry will be composed of men, pledged to support Shuster. It is reported that Russian troops are ready to advance on Teheran to-morrow.

RETURN THANKS

The Knights of Pythias wish to thank their many friends who aided in the library contest, by generously contributing votes. They also extend to them a hearty invitation to be present at the K.O.P. Hall on Simcoe street, Thursday evening, when they will present the Protestant Home with the library.

SKATING AT JACKSON PARK

If the present excellent ice making weather continues there will possibly be good skating at the Jackson Park rink before the end of the week and on Christmas Day at any event. This was given out to the Review by J. H. Munro to-day.

The work of getting the ice into good shape has been taking place all this week, and although there is a good sheet of ice already formed, it will require another good flooding and freezing to give it sufficient thickness.

The toboggan slide will be thrown open as soon as the necessary snow comes to make the slide.

No Practice

The regular Wednesday night practice of the Conservatory of Music orchestra will not be held to-night, it being postponed till after Christmas.

ATTEMPTS SUICIDE

Rev. Clarence Richeson Used Piece of Tin—Will Likely Recover

Special to the Review.

Boston, Dec. 20—Rev. Clarence V. S. Richeson, the young Baptist minister who is accused of murdering his former sweetheart, Miss Avis Linnell, attempted to commit suicide this morning in his cell, by gashing his groin with a small piece of tin.

His condition is serious, but it is likely that he will recover. The trial is set for January 15.

ESCAPED THE CANNIBALS

Toronto Missionary and Wife Are Home From Africa.

Rev. Dr. W. T. Currie and Mrs. Currie Arrive In New York After Undergoing Privations In Portuguese Province of Angola — Were Surrounded by Man-Eating Natives, But Talked Blacks Over.

New York, Dec. 20.—Stories of cannibalism in Africa were told by missionaries who arrived yesterday on the Minnewaska.

Rev. Dr. W. T. Currie and Mrs. Currie of Toronto, who have been stationed in the Portuguese Province of Angola, on the west coast of Africa, told of having been surrounded by man-eating natives.

"We were making a 14-month trip into the interior," Dr. Currie explained, "when on one occasion armed cannibals surrounded us and made preparations to serve us up for a Christmas dinner. It looked pretty serious for a time, but I called the chief over and finally talked him out of his intention of eating Mrs. Currie and myself.

"It ended up by the cannibals giving us a pig and a gourd of native beer."

On other occasions they were surrounded, but they still have the same arms and legs with which they started.

Dr. Currie has spent twenty-five years in Africa, and his wife has been with him there for eighteen years. He said that the natives of Angola practice polygamy, but discard all their wives except one when they become Christians. He told of one chief who had twelve wives, and seemed to be glad to get rid of 11 of them.

The missionary was met at the pier by his brother-in-law, Rev. Henry J. Johnston of the First M. E. Church of Hoboken, with whom he will stay for two days before leaving for home.

B. C. To Control Railway Belt.

Ottawa, Dec. 20.—The Dominion Government has made an important concession to the Province of British Columbia in response to appeals from the McBride Government. The administration of the unalienated rights in that portion of the province, known as the railway belt, along the line of the C.P.R., goes to the province subject to any possible future action of the federal administration.

The condition is that the administration by the province is to be paid for out of the revenue and any surplus revenue, after the administration charges have been met, comes to the Dominion Treasury.

The necessary order in council has been passed. Valuable water rights exist in the railway belt and the province has been anxious to have the administration of them. In the action now taken there is no provision for the ultimate transfer of the unalienated territory back to the province.

Medico In Jail.

North Bay, Dec. 20.—As the result of a prosecution by Charles Rose, detective for the Ontario Medical Council, an unregistered physician practicing in a village near North Bay, is serving 30 days in the county jail in default of a $50 fine imposed on a second conviction. The first conviction, some months ago, resulted in a fine of $25 and costs, which was paid.

Right to Slap Passenger.

Galt, Ont., Dec. 20.—Magistrate Blake yesterday ruled that a conductor on a G., P. & H. train was justified in slapping a passenger's face when the passenger used profane language, and although warned, continued, and the conductor punched him in the face. The complainant was a local man, while the conductor was a Preston man.

Child Fatally Scalded.

Hamilton, Dec. 20.—Wilbur Lloyd, the three-year-old son of Mr. and Mrs. John Billington, 391 Main street west, died last night as the result of being fatally scalded yesterday morning, when he accidentally fell into a tubful of boiling water, which was being prepared for the family washing.

FENELON FALLS MAN HAS MYSTERIOUSLY DISAPPEARED

Foul Play is Hinted at—Missing Man May Have Fallen Into River.

Fenelon Falls, Dec. 20.—The disappearance of John Taggart, a young man aged about 30 years, a resident of Fenelon Falls is attracting a good deal of attention. Three weeks ago the missing young man left the Philips' camp near Burnt River with Mr. Philips' horse and rig to go to Coboconk for the mail. On his way he was joined by a young Englishman, who also worked at the camp, and another young man. The three proceeded to Coboconk. On their way home they disagreed as to their destination. Taggart being determined to come to the Falls leaving the rig to walk to the village by way of the railway track. The others drove on to Burnt River, leaving their companion on the road, which is said to be the last seen of him to reach Fenelon Falls by way of the track he would have to cross a railway bridge which is not provided with a railing. The general supposition is that the unfortunate man stumbled and fell off the side of the bridge into the river, as the timbers are only a few inches apart, making it impossible for anyone to fall through.

A search party drove to Burnt River on Sunday morning, having sent their canoes up on Saturday night, and paddled down the river, carefully searching the whole distance for some trace of the missing man. The members of the search party were Messrs. A. J. Gould, Geo. A. Calder F. A. Metcalfe, F Keast and Thos. Lodge.

No clue whatever was found by the party, and rumors of various kinds are rife as to the cause of the young man's disappearance, some hinting at a suspicion of foul play. It was thought until recently that he had walked to a neighboring camp or to some place in the vicinity, therefore it was not thought necessary to take an decisive action until Friday last.

A preliminary investigation was held on Monday before his Honor Judge Harding, of Lindsay. One of the most important witnesses being absent it was found necessary to postpone it until a later date.

HON. ADAM BECK COMING TO EXPLAIN HYDRO-ELECTRIC

Public Meeting in the Opera House Next Thursday Night.

Word was received to-day by City Clerk Armstrong that Hon. Adam Beck, chairman of the Hydro-Electric Commission, will be in Peterborough on the evening of Thursday, Dec. 28, to address a mass meeting in the opera house on the hydro-electric question.

The public will now be afforded an opportunity of being thoroughly informed on a matter of such vital interest, and no doubt will turn out to hearthe proposition fully explained.

John Bigelow Dead.

New York, Dec. 20.—John Bigelow, the venerable diplomat and author, died at his home here yesterday morning from general breakdown due to old age.

Although in the 95th year of his age, Mr. Bigelow had displayed almost to the time of his death, amazing vitality and mental keenness. He had kept thoroughly abreast of current events and recently taken part in many public functions.

He leaves four children: Major John Bigelow, jr., U.S.A.; Poultney Bigelow, the journalist and author; Miss Grace Bigelow, and Mrs. Butler K. Harding, Mrs. Lionel Guest and Mrs. C. B. Tracey.

John Bigelow, author, statesman, journalist, lawyer and diplomat was born in Malden, N.Y., on Nov. 25, 1817. His long life was of action.

A conspicuous figure in the anti-slavery contest, a convincing journalist, minister to France throughout the troublous times of the Civil War, his career was always one of service to his country and the world in general.

LEGISLATURE WILL MEET

Provincial House Will Assemble on Jan. 30th.

Toronto, Dec. 20.—About six weeks from to-day, or to be more explicit, about Jan. 30, the newly-elected Legislature of Ontario will begin its session with Sir James Whitney and N. W. Rowell in the glare of the spotlight.

Preparations for the coming session are beginning already. A busy session of the Cabinet was held yesterday, with Hon. Adam Beck the only absentee. Mr. Beck is in Ottawa at present attending to the interests of the Hydro-electric power project and its contemplated extensions and ramifications throughout the province. Hon. J. S. Hendrie and Hon. I. B. Lucas, both without portfolio, were in attendance.

Among the names already mentioned for the Speakership this session are W. H. Hoyle of North Ontario, Dr. Jamieson of South Grey, and T. Herbert Lennox of North York.

The following official document was handed out yesterday afternoon:

"Although in all probability the coming session of the Legislative Assembly will not be opened at an earlier date than usual, yet it is important that all persons interested in private bill legislation should lose no time in taking the preliminary steps required by the rules of the House. The requirement of the rules in such matters will not be set aside in cases of mere carelessness or negligence to comply with them. In all ordinary cases the rules will be adhered to. Suggestions have been made that the rules at Ottawa be adopted, namely—that in no case will an exception be made except on the payment of a much larger fee."

Applications for legislation must be advertized previously for six months in The Ontario Gazette.

Jamaica Sugar Industry.

Ottawa, Dec. 20.—The Department of Trade and Commerce is in receipt of an exhaustive report, which may have an important bearing upon the negotiations for closer trade relations between Canada and the British West Indies. The report comes from E. H. S. Flood, Canadian trade commissioner at Barbados. He says that the favorable market offered by Canada to West Indian sugar and molasses and the absence of destructive competition from beet-growing countries in Europe have not been sufficient to increase the sugar production of the islands, capital being repelled by the speculative character of the industry.

"There is," he says, "in Jamaica, the appearance of an awakening and with the improved machinery, which is being introduced throughout the colonies, a larger output of sugar may be looked for in the near future."

Attacks Montreal Liberals.

Ottawa, Dec. 20.—Oliver Asselin, the young Nationalist, who was defeated in St. James' constituency last election, was in the city yesterday and asked the Government to appoint a royal commission to investigate the preparation of the list in Montreal for the last election. He claims that if such an investigation is held it will reveal an astounding state of affairs. He believes that a wholesale system of personation and ballot-stuffing was followed in Montreal and district by the Liberal machine last election.

Mr. Asselin is strongly in favor of the abolition of the system of plural voting in vogue in Quebec for federal elections and would favor a Dominion election law for the cities at least.

AT PEACE CONFERENCE

Delegates Awaiting Word From Premier Yuan at Pekin

Special to the Review.

Shanghai, Dec. 20.—Premier Yuan Shi Kai's representative at the Peace conference this afternoon announced his willingness to agree to the establishment of a republic in China if the premier consents. The Peace delegates are eagerly awaiting word from Pekin.

Doctors Protest.

London, Dec. 20.—A large gathering of 2,000 doctors from all parts of the United Kingdom at a meeting held in Queen's Hall yesterday struck against the Chancellor of the Exchequer Lloyd-George's insurance scheme.

Sir Victor Horsley, member of the council of the British Medical Association, which the doctors charge with sacrificing their interests to the blandishments of Mr. Lloyd-George, was roundly hissed. He was denounced as a traitor when he tried to defend the action of the council of the British Medical Association in promising Mr. Lloyd-George that the doctors of the United Kingdom would do their share toward the success of his measuree.

The meeting passed a resolution to boycott vigorously Mr. Lloyd-George's scheme and not to treat the poor under its provision until the demands of the medical profession were granted.

Railway Rights Cancelled.

Brantford, Dec. 20.—Acting on instructions from the City Council, City Solicitor Henderson has been instructed to serve notice on the Grand Valley and Brantford Street Railway here that the rights of the company have been cancelled owing to default of terms of the agreement, and to prosecute the same immediately. The company, it is stated, owes the city a considerable amount in taxes.

Just what result will follow from the action of the city is problematical, as a deal is understood to be in progress whereby the company will be acquired by big interests.

Work on C. N. R.

North Bay, Dec. 20.—Work on the Canadian Northern Transcontinental Railway has been started east and west of North Bay, and the sub-contractors are busy erecting the necessary camps.

ARE IN FAVOR OF SECESSION

Northwestern Ontario Men Want to Join Manitoba.

Kenora, Ont., Dec. 20.—The business men of this section favor cutting off all the Ontario country west of Fort William and adding it to Manitoba. The culmination of a long agitation resulted Monday night in the following resolution by the local Board of Trade:

"Resolved, that it is the opinion of this Board of Trade that the welfare of this district would be best advanced by joining the Province of Manitoba, and that copies of this resolution be sent to the Premier of Canada, the Premier of Manitoba, the Premier of Ontario and the Boards of Trade for Fort Frances, Fort William, Port Arthur and Dryden."

The resolution was passed at a largely attended meeting called specially to consider the question of the electoral division of Kenora casting in her lot with Manitoba. A committee consisting of Messrs. Pope, Horn and Earngey were appointed to draw a memorial.

While many speakers spoke in favor of the move, they did not think there would be any likelihood of Kenora joining Manitoba. Still they thought it would have the effect of waking up the Provincial Government to the fact that the people were much dissatisfied with the treatment which has been accorded them, not only by the present Government, but by previous Governments. There were many speakers, and with one exception, all were in favor of a change.

Looted Jewelry Store.

Niagara Falls, Ont., Dec. 20.—Thieves early yesterday entered the store of Harry Laws, Welland, and nearly fifty watches and many rings were taken. They practically cleaned out the store, leaving no clue to their identity. The border is being guarded to prevent the escape of the thieves to the States.

Local authorities will ask the Government to investigate the methods pursued by contractors in bringing foreign laborers into Canada.

The request results from a number of foreigners picked up by the local police during the week, who told of having been paid paltry sums for several months' work after the contractors deducted transportation charges from the wages.

SECOND CENSUS BULLETIN IS MORE SATISFACTORY

German Budget Goes.

Berlin, Germany, Dec. 20.—The Norddeutsche Allegemeine Zeitung publishes yesterday a summary of the imperial budget for 1912. The total expenditure is given as approximately $704,840,750, an increase of $14,506,670. The army expenditure is given as $192,626,000, an increase of $10,310,250.

On the navy $114,353,750 is to be spent, a decrease of $199,500. The naval ordinary and non-recurrent expenditure shows an increase of $6,385,500.

The army increase is due to the larger peace footing voted in the Reichstag during the last session.

The interest on the national debt calls for $8,198,000 less.

Big Real Estate Deal.

Toronto, Dec. 20.—The biggest single real estate deal ever put through in Canada was closed yesterday at 6 p.m., the Dominion Bond Co. buying the Manufacturers' Life building, at the northwest corner of King and Yonge streets for $800,000.

The deal has many other outstanding features. The price per foot, including the structure, on the King street frontage, is over thirteen thousand dollars. This is the highest price paid for property in Canada, exceeding any Montreal sale.

Liner to Blame For Collision.

London, Dec. 20.—The Admiralty Court yesterday found that the White Star line steamship Olympic was responsible for the collision with the British protected cruiser Hawke, near Osborne Bay, on the north side of the Isle of Wight, on Sept. 20 last. The company pays the costs.

C.P.R. WILL ERECT NEW STEEL BRIDGE

Structure Will be 350 Feet in Length

Special to the Review.

Montreal, Dec. 20.—It is stated that the Canadian Pacific Railway will this year start the erection of a new steel bridge across the north fork of the Kettle River on the boundary line of the C.B.R.

The structure will be 350 feet long and will be supported on three mammoth concrete piers. A big staff of men will be employed on the erection work, which is expected to extend over a year.

Ready to Try Packers.

Chicago, Dec. 20.—The jury, which is to try the ten Chicago packers, who are charged with violation of the criminal provisions of the Sherman anti-trust law, was completed yesterday and the opening statement of U. S. District Attorney James H. Wilkerson was begun.

In outlining the case, Mr. Wilkerson, in a speech replete with bitter invective, declared that the defendants through the National Packing Co. had continued the old pooling practices of the packers and had actually put into effect the most powerful engine for the suppression of competition ever devised in the industrial world.

Stationmaster Assaulted.

Niagara Falls, Ont., Dec. 20.—The provincial police are facing a mystery that may never be completely solved, in finding Ross Hall, Michigan Central stationmaster at St. David's, unconscious in the road near his home, late Monday night. It was Hall's custom to take railroad money home over night, and the police believe he was sandbagged and robbed. His head and body are cut, and his condition is serious.

Brantford's Busy Custom House.

Brantford, Dec. 20.—Ald. J. W. Blakney and Edward Young have been added to the staff of the Customs Department in this city. Both are well-known factory foremen. Receipts of the Brantford office have reached the half million mark annually, and an increase in the staff was necessary.

Flying Post Must Go.

Ottawa, Dec. 20.—Exit the "Flying Post." The manner of its going is decreed in an announcement issued last night by the Postoffice Department:

It points out that last May the late Government entered into a contract with the G.T.R. for a special train to leave Toronto at 2.55 in the morning and reach London at 6.30 a.m. This was an entirely new departure in the railway mail service and costs the country some $40,000 a year.

The new Postmaster-General says he has looked into this matter very carefully and has come to the conclusion that this cannot be continued, and if certain newspapers desire to have special delivery they must do so at their own expense.

Claims $10,000 Back Taxes.

North Bay, Dec. 20.—The town of Sturgeon Falls is suing the Imperial Land Co., Limited, of that town for back taxes amounting to nearly $10,000. The company contests the claims, alleging that the law was not complied with in reference to assessment and collection, and that consequently no taxes are due, and that the municipality lost the priority of its lien to the bondholders by accepting promissory notes for taxes, and asking judgment on the same.

Male Population Has Grown Much Faster In the Last Decade Than Female Owing to the Influx of Settlers In the West—Bulk of Eastern Constituencies Are Below the Unit of Representation In the Commons.

Ottawa, Dec. 20.—A second census bulletin issued last night gives the count of June last by sex and electoral divisions. It covers the whole of Canada with the exception of two subdivisions in Saskatchewan, two in British Columbia, and a few in the Yukon.

With these omissions, the total is still greater than the 7,180,000 announced in October, the figures announced yesterday being: Males, 3,805,350, and females 3,376,987, a total of 7,192,338, as against 5,371,315 for 1910. The male population has increased by 1,054,642, and the female population an increase of 757,330, showing a much greater increase of males than of females. This increase is largely in the west, which has seen a great influx of settlers and railway builders. A large male surplus is shown in each of the western provinces.

The figures issued last night will form the basis of the coming redistribution of constituencies. The unit of representation will be 30,852, which is higher than may now be found in a majority of eastern constituencies, but lower than may be found in the big riding of the west. Maisonneuve, which is represented by the one Labor man in Parliament, has the largest population of any riding, 170,976. Winnipeg is second with 127,388, Vancouver third with 123,902, and West Toronto fourth with 105,368. Many of the ridings are far below the new unit. Antigonish, N.S., has only 11,962, the Yukon 10,051, North Lanark 14,629, North Middlesex 13,737, and West Northumberland 12,965.

The provincial totals are:

Ontario: Males, 1,299,403; females, 1,223,955; total, 2,523,358. Population in 1901, 2,182,947.

Quebec province: Males, 1,012,506; females, 992,799; total, 2,005,305. Population in 1901, 1,648,898.

Nova Scotia: Males, 251,019; females, 241,320; total, 492,339. Population in 1901, 459,574.

New Brunswick: Males, 179,865; females, 172,023; total, 351,888. Population in 1901, 331,120.

Prince Edward Island: Males, 47,065; females, 46,657; total, 93,722. Population in 1901, 103,359.

Manitoba: Males, 250,196; females, 205,673; total, 455,869. Population in 1901, 255,211.

Alberta: Males, 224,417; female, 151,017; total, 375,434. Population in 1901, 73,258.

Saskatchewan: Males, 289,114; females, 198,778; total, 487,892. Population in 1901, 91,279.

British Columbia: Males, 243,835; females, 136,952; total, 380,787. Population in 1901, 178,657.

Yukon: Total, 10,051. Population in 1901, 27,219.

Northwest Territories: Males, 7,930; females, 7,763; total, 15,693. Population in 1901, 20,129.

CHRISTMAS MUSIC

The Review asks that pastors and choir leaders of the city send in their Christmas announcements of services and music at as early a date as possible, and not later than Friday night.

PROBABILITIES

Thursday, easterly winds and milder.

ABROGATION IS RATIFIED

U. S. Senate Backs Taft In Stand With Russia.

Washington, Dec. 20.—The Senate, by an unanimous vote last night, formally ratified President Taft's notification to Russia of the termination of the treaty of 1832. The Lodge joint resolution reported by the foreign relations committee as a substitute for the Sulzer resolution, that passed the House 300 to 1, was adopted after an all-day debate over Russian discrimination against the Jews of America. The House to-day is expected to agree to the Senate measure.

Commercial relations between the U.S. and Russia will not be affected as a result of the abrogation of the treaty of 1832, in the opinion of Senator William Alden Smith of Michigan, because the favored nation clause of that treaty has been swept aside by the operation of the maximum and minimum clause of the Payne tariff law, carried into effect by the President's proclamation of July 18, 1910.

The Senator's view was discussed widely at the capitol yesterday as a feature hitherto lost sight of in consideration of the annulment of the pact.

Framing New Treaty.

St. Petersburg, Dec. 20.—Having accepted in an equable spirit the notification of the American ambassador that the treaty of commerce and navigation entered into by the United States and Russia in 1832 would be abrogated on Jan. 1, 1913, officials of the Russia Government are now directing their attention to the question of a new treaty. It is recognized that diplomacy of the most experienced kind will be required, especially on the American side, if negotiations for a new treaty are to proceed satisfactorily.

Cressman's Bargain Annex Open To-night

SUFFERED FROM VIOLENT CATHARTICS

The Warning of Mr. Geo. C. Fox Is One That Should Be Heeded by All.

Few men on the road are better known than genial George Fox, whose friends throughout the West are legion In the following letter he expresses gratitude for signal services rendered by Dr. Hamilton's Pills. He goes on to say: "Until I used Dr. Hamilton's Pills and experienced their wonderful mildness and curative power. I estimated the value of every pill by its activity. Talking about this to a well-known physician I met on the train the other day, he explained there are different kinds of drugs that act upon the bowels, the most active being known as drastic. Except in extreme cases where the life of the patient depends upon speedy evacuation of the bowels, pills should never be drastic. Pergatives cause catarrh of the bowels and inflammation; their dose must be increased, causing even more harm. With such a clear explanation I could see why Dr. Hamilton's Pills are curative and not irritating, why they are mild, yet most searching.

"From my experience I recommend everyone that takes pills to give up the old-fashioned harsh, purging pill, and, instead, to use Dr. Hamilton's. They cure headache, biliousness, constipation, bad stomach, and keep the system in perfect condition."

Refuse any substitute for Dr. Hamilton's Pills; sold for 25c., all dealers, or The Catarrhozone Co., Kingston, Ont.

Dr. Hamilton's Pills Cure Constipation

The Daily Review

WEDNESDAY, DEC. 20, 1911.

HYDRO-ELECTRIC PROGRESS

Under the above heading the Toronto Mail-Empire refers to power development in this district. The negotiations at Ottawa between representatives of the Hydro-Electric Commission and the Otonabee Power Company, of Peterborough, for the acquiring by the commission of the company's generating plant and distributing system, is another step toward the introduction of a public power service into the Trent Valley. Since the change of Government at Ottawa every encouragement has been given the commission to extend its system by the utilization of power sites that had been held to be under Federal jurisdiction, and there will be no delay in the implementing of Sir James Whitney's pre-election promise to give Central and Eastern Ontario cheap hydro-electric power.

Two dams on the Trent waterway system have already been leased by the Dominion Government to the commission. These are No. 4, about five miles north of Peterborough, and No. 8, about 25 miles south-easterly. No. 4 has a generative capacity, under its own head, of about 1,100 horse-power; and No. 8 a capacity of 6,000 horse-power. These two heads, however, are alone capable of yielding the quantity of power the commission wants. Not only have municipalities in the Peterborough and Lakefield district to be provided for, but hydro-electric power has been promised to the lake shore municipalities. The commission wants dam No. 5, owned and developed by the Otonabee company, to combine with No. 4, and thus add 3,000 horse-power to the public battery. Dam No 5 is wanted particularly, because while Nos. 4 and 5 can singly develop only 1,100 or 1,200 horse-power, combined under one head they can develop 4,000 horse-power. The Otonabee company sought No. 4 dam for some years intending to combine the two heads, but was blocked by the City of Peterborough. The Otonabee company, which was for years an independent, competing company in Peterborough, is now controlled by the Electric Power company interests, that have a virtual monopoly of water power in the Trent district.

If the commission secures dam No. 5 the power from the combined development will probably be held for Peterborough and Lakefield. Dam No. 8, being below Rice Lake, and a larger dam, may be used to serve the more southerly municipalities. However, the expressed intention of the commission is to acquire other dams, enlarging its battery at every opportunity, until eventually there are units with an aggregate capacity of nearly 20,000 horse-power, which is considered ample to meet the needs of the district for years, especially as there are few large municipalities in it.

Wood's Phosphodine, The Great English Remedy. Tones and invigorates the whole nervous system, makes new Blood in old Veins, Cures Nervous Debility, Mental and Brain Worry, Despondency, Sexual Weakness, Emissions, Spermatorrhœa, and Effects of Abuse or Excesses. Price $1 per box, six for $5. One will please, six will cure. Sold by all druggists or mailed in plain pkg. on receipt of price. New pamphlet mailed free. The Wood Medicine Co. (formerly Windsor) Toronto, Ont.

WESTWOOD LOSES AN OLD RESIDENT

Passing of Mrs. John Brackenridge at Welbeck

Special Correspondence.

Westwood, Dec. 18.—On Dec. 15th the messenger of death visited us, and removed from our midst one of the pioneers, in the person of Mrs. John Brackenridge.

The late Mrs. Brackenridge, who was a daughter of Mr. and Mrs. John Stevenson, was born at "Boghall," Galston, Ayrshire, Scotland, April 23rd, 1831.

The family moved to Canada in 1853, crossing the Atlantic on a sailing vessel called the "Glencairn," landing at Montreal, hence up the St. Lawrence to Cobourg. Here they took the overland route to Gore's Landing and crossed Rice Lake to Keene in a row boat. They settled on a farm a mile north of the village of Westwood.

On the 7th of July, 1854, Agnes Stevenson was married to John Brackenridge by the Rev. Mr. Maclisse, and with her husband settled on a farm a short distance from her father's home. Eleven years later they moved to "Welbeck," the present family residence.

In 1904 Mr. and Mrs. Brackenridge celebrated the 50th anniversary of their wedding, one pleasing feature of this event being the presence of fourteen of their family of fifteen, one, Janet, having passed away sixteen years previous; also twenty grandchildren. Another was that many of their associates of early days—among them being the groomsman, Mr. Matthew Brackenridge, of Indian River—were also present

Throughout her life Mrs. Brackenridge was held in the highest esteem by all who knew her. She was a woman of sterling character, who always entertained the highest ideals of life, was a consistent member of the Presbyterian church, where her sympathy and presence will be greatly missed. The whole neighborhood feel that they have lost a true friend, one who was always ready and willing to help in any way she could.

The funeral took place from the family residence, "Welbeck," to the Methodist cemetery at 2 p.m., Dec. 18th, 1911, the bearers being the eight sons of deceased.

Besides the bereaved husband, she leaves to mourn her loss eight sons and five daughters; John, of Dinsdale, Iowa; Matthew, Thomas, David, Mrs. Jas. Robb, Mrs. J. Thomson, of Westwood; Mrs. Gillott, of Millbrook; James, of Edmonton, Alta.; Norman, of South Monaghan; Hugh, of Lundbrick, Alta.; Marian, Agnes and William, at home.

Low Rates for Christmas and New Year Excursions

via Grand Trunk Railway System between all stations in Canada, also to Niagara Falls and Buffalo, N.Y., Port Huron and Detroit, Mich.

At Single Fare (minimum charge 25c) good going Dec. 23, 24, 25. Return limit Dec. 26, 1911. Also good going Dec. 30, 31 and Jan. 1. Return limit Jan. 2, 1912.

At Fare and One-Third (minimum charge 25c.) good going Dec. 21 to Jan 1 inclusive, Return limit Jan. 3, 1912. Full particulars from any Grand Trunk agent. 6d

Reick Buys The Sun.

New York, Dec. 18.—The Sun yesterday announced that the controlling interest in The Sun Printing & Publishing Association has been purchased from the estate of Wm. M. Laffan by Wm. C. Reick, who will direct the property in future as president and publisher.

It was added that no further announcement would be made at this time. Mr. Reick, the new proprietor, was for several years general manager of The Times, and also president of The Philadelphia Public Ledger Co. He is 47 years old.

Berlin's New High School.

Berlin, Ont., Dec. 18.—The high school, which is nearing completion at a cost of $100,000, will be formally opened by the Minister of Education, Hon. Dr. Pyne, during the first week of the New Year. The Board of Education decided to name the school Victoria, owing to its close proximity to Victoria Park and the Queen Victoria monument. It is an eight-room school and is one of the most modern in the province. It is fireproof throughout, and has every convenience for teaching.

The Burglar's Prayer.

Sir Herbert Risley, speaking of the castes of eastern Bengal at a meeting of the Royal Anthropological Institute, said a curious system of religious worship prevailed among a caste who were professional burglars. They made a space in the ground, and a man then cut his arm and prayed to one of the earth gods that there might be a dark night and that he might succeed in obtaining great booty and escape capture.—London Standard.

No Whiskers on His Sea Food.

Two colored porters paused to rest a moment on their mops in a downtown office building recently. "Boy," said one, smacking his lips, "did you ever eat mushrat?" "Mushrat?" returned the other. "No; I never eat any mushrat. The only fancy sea food I ever fussed with was lobster."—New York World.

Puzzled.

Mother (at lunch)—Yes, darling, these little sardines are sometimes eaten by the larger fish. Mabel (aged five)—But, mamma, how do they get the cans open?—London Ideas.

The Truth.

"Truth is as clear as a bell," quoted the wise guy.

"Yes, but it isn't always tolled," added the simple mug.—Philadelphia Record.

Gas Distended His Stomach

Caused Palpitation, and Prevented Sleep—When Health Was Gone, Cure Followed Use of "Nerviline."

"My last wish will be," writes Harry P. Pollard, a well-known boot and shoe traveler of Hartford, "that everyone with a bad stomach may learn as I did, before it's too late, that Nerviline is the one remedy to cure. Why, I was in mighty bad shape, my digestion was all wrong, and every night I would waken with a start and find my heart jumping like a threshing machine. This was caused by gas on my stomach pressing against my heart. When I started to use Nerviline I got better mighty fast. It is certainly a grand remedy for the traveling man, keeps your stomach in order, cures cramps, prevents lumbago or rheumatism, breaks up chest colds and sore throat—in fact there hasn't been an ache or pain inside or outside for the past two years that I haven't cured with Nerviline. Do you wonder I recommend it?"

Testimonial No. 4890

For general household use Nerviline has no equal; it will cure the aches and ailments of the entire family—refuse anything but Nerviline. 50c per bottle, trial size 25c, all dealers or The Catarrhozone Co., Kingston, Ont.

NERVILINE CURES ALL PAIN

TELEGRAPH BRIEFS.

A publicity board has been formed for Norfolk County.

Robert McKeown, father of C. R. McKeown, M.P.P., died at Orangeville.

The great powers are lending their moral support towards an early termination of the war of revolution in China.

Kenneth Kingston, an Ottawa civil engineer, was found dead on a trail in Saskatchewan. Foul play is suspected.

The explosion of a barrel of gasoline caused a dangerous fire in the oil storehouse of Mr. C. Hughes near Guelph.

Milton, Ont., is plagued with tramps and the police magistrate has had many applications recently for sleeping quarters for the night.

A. W. Green, ex-reeve of Zorra, surrendered to the Chatham police to answer a charge of misappropriating township funds. He claims that he can clear himself.

The physicians in charge of Sir Charles Tupper in London report that there is a further improvement in his condition. It is stated now that there are distinct hopes of his recovery.

Calgary Municipal Street Railway reports earnings $100,000 over and above expenses in 11 months, receipts totaling one-third of a million. The expenses include taxes, sinking fund and sundries.

HOW'S THIS?

We offer One Hundred Dollars Reward for any case of Catarrh that cannot be cured by Hall's Catarrh Cure F. J. CHENEY & CO., Toledo, O

We, the undersigned, have known F J. Cheney for the last 15 years, and believe him perfectly honorable in all business transactions, and financially able to carry out any obligations made by his firm

WALDING, KINNAN & MARVIN. Wholesale Druggists, Toledo, O

Hall's Catarrh Cure is taken internally, acting directly upon the blood and mucous surfaces of the system Testimonials sent free Price, 75c. per bottle. Sold by all Druggists.

Take Hall's Family Pills for constipation

THERE WAS A REASON

(Hamilton Hearld)

But that Columbus, O., murderer, who cited scriptural evidence against capital punishment before he went to the electric chair, cannot be regarded as a disinterested authority on the subject.

FOR MIGHT IS RIGHT

(Calgary News Telegram.)

Persia insists that its cause is just. In the eyes of foreign statesmen it would be more just, however, if Persia owned dreadnoughts, aeroplanes, ten inch guns, and other modern engines of persuasion.

PILES CURED IN 6 TO 14 DAYS

Your druggist will refund money if PAZO OINTMENT fails to cure any case of Itching, Blind Bleeding or Protruding Piles in 6 to 14 days. 50c.

GRAND TRUNK RAILWAY SYSTEM RAILWAY TIME TABLE.

October 1st, 1911

	ARRIVE	DEPART
Lindsay, Orillia, Midland, Gravenhurst, North Bay, Stouffville and Toronto	11.34 a.m. 9.00 p.m.	8.25 a.m 5.35 p.m.
Port Hope, Toronto, London, Detroit, Chicago and west, Niagara Falls, Buffalo, Cobourg, Montreal and east	8.20 a.m. 12.10 p.m. 5.30 p.m.	11.40 a.m 8.20 a. m. 9.05 p.m
Toronto, Lindsay, Stouffville, Uxbridge and Markham	10.15 p.m.	7.10 a m 11.40 a m
Lindsay Local	8.10 a.m.	9.10 p.m
Hastings, Campbellford, Madoc, Belleville, Kingston, Montreal and east	8.10 a.m 8.55 p.m	8.30 a.m 1.40 p m
Lakefield	8.15 a.m. 5.15 p.m.	7.00 a.m 12.20 p m

CANADIAN PACIFIC RAILWAY.

GOING EAST—

11.35 a.m. for Norwood, Havelock, Ottawa, Montreal
7.47 p.m. for Indian River, Norwood, Havelock Tweed.
12.10 a.m., midnight, (Sunday's included) Ottawa Montreal.
1.01 a.m., midnight, Ottawa, Montreal.

GOING WEST—

5.26 a.m., for Toronto, Hamilton, Brantford, New York Woodstock, London, Chatham, Detroit, Chicago, etc
5.51 a.m for North Toronto, West Toronto; connects with above train at West Toronto
7.47 a.m. for Cavanville, Burketon, Myrtle, Lindsay, Toronto
4.28 p.m. for Toronto, Hamilton, Guelph, Woodstock, London, Chatham, Detroit, Chicago; also Fort William, Winnipeg and all points in Canadian Northwest.

THE MARKETS

Latest Quotations in Grain Dairy Products, Live Stock Etc.

CHICAGO, Dec. 19.—Despite the bullish nature of the government report the wheat market to-day closed weak. Misleading reports as to a break in prices at Buenos Ayres had much to do with the setback. Latest trading here varied from 1-4c higher to 1-4c to 3-8c lower as compared with 24 hours before. Corn finished 1-8c to 1-4c lower, oats off 3-8c to 1-2c and hog products at an advance of 12 1-2c to 20c.

The Liverpool market closed to-day ⅝d to ⅞d lower than yesterday on wheat, and ⅝d higher on corn. Buenos Ayres wheat was 4½c lower, Paris wheat closed ½c higher, Antwerp 1¼c higher, Berlin unchanged and Budapest ⅜c higher.

Winnipeg Options.

	Close.	Open.	High.	Low.	Close.
Wheat—					
Dec.	95¾	95½	95¾	95⅛	95¼
May, old	99¾	99¼	....	....	99¾
May, new	99⅝	99¾	99⅝	98⅞	98⅞
Oats—					
Dec.	37¾	....	....	....	37½
May	40⅞	....	....	....	40½

Toronto Grain Market.

Wheat, fall, bushel	$0 92 to	$....
Wheat, goose, bushel	0 88	....
Rye, bushel	0 70	....
Oats, bushel	0 52	....
Barley, bushel	0 80	0 90
Barley, for feed	0 65	0 75
Peas, bushel	1 00	....
Buckwheat, bushel	0 60	0 63

Toronto Dairy Market.

Butter, store lots	0 25	0 28
Butter, separator, dairy, lb.	0 30	....
Butter, creamery, lb. rolls	0 32	0 34
Butter, creamery, solids	0 32	....
Cheese, new, lb	0 15½	0 16
Honeycombs, dozen	2 50	3 00
Honey, extracted, lb	0 12	....
Eggs, case lots	0 23	....
Eggs, new-laid	0 60	....

Montreal Grain and Produce.

MONTREAL, Dec. 19.—The foreign demand for Manitoba spring wheat continues good, and especially so from the continent, there being orders in the market for round lots for shipment as far as May-June, and the prices bid were better than those from the United Kingdom. The volume of business done was not large, on account of the ocean freight situation. The demand from outside points for coarse grains is fair. The demand from European sources for spring wheat flour was again good, and orders for some round lots were accepted at an advance of 6d per sack for March shipment. The local trade is fair at steady prices. Demand for cheese is quiet, but the trade in butter is good and the market is strong. Eggs are active at firm prices. Provisions steady under a fair demand.

Corn—American No. 3 yellow, 83c.

Oats—Canadian western, No. 2, 47½c; do., No. 3, 46c to 46½c; extra No. 1 feed, 46½c; No. 2 local white, 46½c; No. 3 local white, 45½c; No. 4 local white, 44½c.

Barley—Manitoba feed, 64c; malting, 96c to $1.

Buckwheat—No. 2, 65c to 66c.

Flour—Manitoba spring wheat patents, firsts, $5.60; seconds, $5.10; strong bakers, $4.90; winter patents, choice, $4.75 to $5; straight rollers, $4.25 to $4.40; do., bags, $1.95 to $2.05.

Rolled oats—Barrels, $5; bag of 90 lbs., $2.37½.

Bran, $23; shorts, $25; middlings, $27 to $28; moullie, $29 to $34.

Hay—No. 2, per ton car lots, $15 to $15.50.

Cheese—Finest westerns, 14¼c to 14⅝c; finest easterns, 14c to 14½c.

Butter—Choicest creamery, 30½c to 31¼c; seconds, 29c to 30c.

Eggs—Fresh, 60c; selected, 31c to 36c; No. 1 stock, 26c to 27c.

Potatoes—Per bag, car lots, $1.25 to $1.27½.

Dressed hogs—Abattoir killed, $9.50 to $9.75; country, $8.25 to $8.75.

Pork—Heavy Canada short cut mess, barrels, 35 to 45 pieces, $22.50; Canada short cut, backs, barrels, 45 to 55 pieces, $22.00.

Beef—Plate, barrels, 200 lbs., $14.50; Plate, tierces, 300 lbs., $21.50.

Minneapolis Grain Market.

MINNEAPOLIS, Dec. 19.—Close—Wheat—Dec., $1.03½; May, $1.07½; July, $1.08¾; No. 1 hard, $1.06½; No. 1 northern, $1.05½ to $1.06; No. 2 northern, $1.03¼ to $1.04; No. 3, $1.01½ to $1.02½.

Corn—No. 3 yellow, 57c to 58c.

Oats—No. 3 white, 45c to 45½c.

Rye—No. 2, 87½c to 88½c.

Bran—$23 to $23.50.

Flour—First patents, $5 to $5.30; second patents, $4.60 to $4.90; first clears, $3.50 to $3.85; second clears, $2.40 to $2.80.

Buffalo Grain Market.

BUFFALO, Dec. 19.—Spring wheat dull; No. 1 northern car loads store, $1.12⅜; winter lower; No. 2 red, $1; No. 3 red, 97c; No. 2 white, 99c.

Corn—Dull; No. 3 yellow, 66¼c; No. 4 yellow, 64½c, all on track thru billed.

Oats—Easy; No. 2 white, 52c; No. 3 white, 51½c; No. 4 white, 50½c.

Barley—Malting, $1.18 to $1.25.

Duluth Grain Market.

DULUTH, Dec. 19.—Wheat—No. 1 hard, $1.04⅝; No. 1 northern, $1.03⅝; No. 2 northern, $1.00⅝; No. 3, 96⅝c; Dec., $1.03⅝; May, $1.06⅝; July, $1.08¾, nominal.

CATTLE MARKETS.

Toronto Live Stock.

TORONTO, Dec. 19.—The railways reported 66 carloads of live stock at the City Market, comprising 682 cattle, 1278 hogs, 1215 sheep and lambs and 73 calves.

Butchers.

Picked lots, $6.20 to $6.60; good, $5.80 to $6.10; medium, $5.40 to $5.75; common, $4.50 to $5.25; cows, $3 to $5.25; bulls, $4 to $5.25.

Stockers and Feeders.

John O'Keefe bought 20 light feeders, 860 lbs. each, of good quality, at $4.50, and C. Zeagman & Sons sold one load, 930 lbs. each, at $4.80.

Milkers and Springers.

There was a slow trade in milkers and springers at $40 to $67 each, and one at $70.

Veal Calves

Veal calves sold at from $3.50 to $8.50 per cwt.

Sheep and Lambs.

Lambs sold at $6.50 to $6.75; sheep at $3 to $3.75.

Hogs.

Mr. Harris quoted selects, $6.40, fed and watered, and W. J. Johnston quoted $6.15 for hogs, f.o.b. cars at country points.

East Buffalo Cattle Market.

EAST BUFFALO, Dec. 19.—Cattle—Receipts, 100; market quiet, steady; prime steers, $7.50 to $8; butcher grades, $3.25 to $3.75.

Calves—Receipts, 150; market fairly active, steady; common to prime, $5.50 to $9.00.

Sheep and Lambs—Receipts, 2000; market active, 40c to 50c higher; choice lambs, $6.80 to $7; cull to fair, $5.25 to $6.75; yearlings, $4.50 to $5; sheep, $2 to $4.

Hogs—Receipts, 12,750; market active and 10c higher; yorkers, $6.05 to $6.10; pigs, $5.90 to $6; mixed, $6.10 to $6.15; heavies, $6.15 to $6.20; roughs, $5 to $5.50; stags, $5 to $5.25.

Chicago Live Stock.

CHICAGO, Dec. 19.—Cattle—Receipts 5000. Market steady. Beeves, $4.10 to $5.75; western steers, $4.50 to $8.50; stockers and feeders, $3.25 to $5.70; cows and heifers, $1.90 to $8.50; calves, $5 to $8.50.

Hogs—Receipts 29,000. Market slow and steady; light, $5.55 to $6.10; mixed, $5.75 to $6.25; heavy, $5.55 to $6.25; rough, $5.75 to $6; good to choice hogs, $6 to $6.25; pigs, $4.50 to $5.70; bulk of sales, $5.95 to $6.25.

Sheep—Receipts 19,000. Market steady. Native, $2.50 to $4; western, $2.70 to $4; yearlings, $4 to $5.25; lambs, native, $4 to $6; western, $4.25 to $6.

A bottle of prevention is better than a deranged stomach.

Abbey's Effervescent Salt

25c and 60c bottle. Sold everywhere. 83

REVIEW WANT ADVTS.

The Review want advertisements are read by thousands, for people want what they want when they want it.

If you need help,—Servants hands, or workmen try the Review want ad columns.

If you have anything to sell, from a pickaxe to an Auto, use the Review want ad columns.

If you have lost anything try a want ad in the Review and almost certainly you will recover the lost article. If you want an owner for anything found a Review want ad will bring the owner to light.

One Cent Per Word

Advertisements under this head 1c per word

Advertisers, if they prefer, may use as many as 25 words at the rate of 25c for one insertion, 38c for two insertions and 50c for three insertions.

RATES

10 Words—1 TIME 10 Cents
25 Words—1 TIME, 25 Cents
25 Words—2 TIMES, 38 Cents
25 Words—3 TIMES, 50 Cents
25 Words—6 TIMES, 75 Cents
LOCALS (Reading Type) 48 cts per inch (4 cents per line.)
LOCALS in Dark Type 60c per inch (5 cents per line.)

Wanted

STENOGRAPHER WANTED

APPLY to the Canadian General Electric Co., Peterborough. 3d

STENOGRAPHER WANTED

MALE. STATE EXPERIENCE AND SALARY expected. Canadian General Electric Co., Peterborough. 3d

WANTED GIRLS

AT THE CANADIAN GENERAL ELECTRIC Co. Apply at once. tf

For Sale or To Rent

FOR SALE

3 SMALL HEATING GAS STOVES, 1 COAL OIL STOVE, 3 FIREPROOF SAFES. Can be seen at J. J. Turner & Sons, Sail, Tent and Awning Manufacturers. 3d

TO RENT

A BUTCHER SHOP ON McDONNEL STREET; also good Store in the Grand Opera House block. Apply—J. J. Turner & Sons, George Street, Peterborough, Ont. dtf

FOR RENT

CONVENIENCES FOR LIGHT HOUSE-KEEPING for married couple. Central and pleasant location 500 College St. tf

OFFICES TO RENT

NEAR POST OFFICE, HEATED AND WITH good vault. Dennistoun Peck & Kerr.

FOR SALE—$3000—FOR SALE

FOR SALE AT THE PRICE OF $3,000—THAT Eligible Residence, No. 147 Hunter St., East. Brick, steam heated, modern conveniences, seven bedrooms, fixed basins and taps in bed rooms, billiard room in basement. Ten minutes walk from post office. Apply to Mr. E. A. Peck, Peterborough

FOR SALE

Iron Pipes for water and steam Posts, Belting Pulleys, Shafting, Chains, Iron and Wood Pulleys, Steal Beams, Rails, Wire Fencing new and slightly used. Very cheap. Send for Catalogue, and state what you need.

The Imperial Waste & Metal Co

7 Queen Street - MONTREAL

E. D. WARREN & CO.

(Successors to Warren, Gzowski & Co.)

Members Toronto Stock Exchange

Dealers in High-class Investment Securities

Porcupine stocks bought and sold. Our Weekly News Letter sent to any address on request.

Taders' Bank Bdg. TORONTO. 25 Broad St NEW YORK

Children's Aid Society

FOR THE CARE OF NEGLECTED AND ILL-TREATED CHILDREN.

Incorporated by Act of Legislature. Information required. Information kept strictly private.

CHILDREN FOR ADOPTION

GEO. COCHRANE, Agent and Asst Sec.

Phone 329 765 George St

PLUMBING

HOT WATER, STEAM and HOT AIR HEATING

GALVANIZED IRON WORK, ROOFING and EAVETROUGHING

We are continuing this part of our business at our new premises, corner of Simcoe and Bethune Streets.

Phone 88.

ESTIMATES GIVEN ON ALL CONTRACT WORK.

Adam Hall LIMITED

Medical

DR. E. V. FREDERICK

M.R.C.S. (Eng.) L.R.C.P. (London) — Surgery and Diseases of Women. 402 George Street. Hours 1.30-3.30—7-8.

DR. BUCHANAN

F.R.C.S., Edinb: M.R.C.S., Eng., L.R.C.P., Lon. Specialist Eye, Ear, Nose and Throat. Phone 519; 169 Charlotte St. Hours—9-11 a.m., 2-4 p.m. 7-8 p.m.

DR. E. A. HAMMOND

Late assistant Westminster Hospital, Brompton Hospital, National Heart Hospital, St. John's Skin Hospital, London, Eng. Also of Rotunda Maternity Hospital, Dublin.

Special—Diseases of Heart, Skin and Stomach

Office—543 Water Street

Bell Phones, Office 463—House 1304

Osteopathy

DR. ASA G. WALMSLEY

Osteopathic Physician

Office over Canadian Bank of Commerce, Hunter Street entrance.

Office Hours—9 to 12 a.m., 2 to 5 p.m. Evenings by appointment. Consultation free. Bell Phone 649

Legal

G. N. GORDON

BARRISTER, SOLICITOR, NOTARY PUBLIC AND CONVEYANCER.

MONEY TO LOAN

Offices upstairs, 1 door south of Madill's Drug Store.

Phone 219. 397½ George Street

D. O'CONNELL

BARRISTER, SOLICITOR AND NOTARY

Hunter Street, two doors west of Post Office.

Daniel O'Connell

RUDDY & BURNHAM

Barristers, Solicitors, Notaries, etc

Office—No. 379 Water Street, Peterborough

Money to Loan

Robt. Ruddy, K.C. J. H. Burnham, M.A.

A. E. DIXON

Barrister, Solicitor, etc.

Office corner Hunter and George Sts., Peterboro Entrance next to W. Madill's Drug Store.

R. E. WOOD

BARRISTER, SOLICITOR, Etc. Office removed from Bank of Commerce Building to 435 George street, recently occupied by E B. Edwards. Money to Loan.

W. H. MOORE, K.C.

BARRISTER, SOLICITOR, in the Suprem Court etc Office—Hunter Street, first stairs west o Post Office. Money to Loan.

HALL, HAYES & HALL

BARRISTERS, SOLICITORS and NOTARIES PUBLIC, Hunter Street, Peterborough, next the English Church. Money to Loan at the lowest rates of interest.

E. H. D. Hall, City Solicitor.

Louis M. Hayes, K.C. Basil D. Hall.

HALL, MEDD & DAVIDSON

(Successors to Stratton & Hall)

BARRISTERS, SOLICITORS, Etc., Peterborough Ont. Office—Corner of Hunter and Water Sts. over Bank of Commerce.

R. R. Hall, M.P. S. T. Medd W. S. Davidson

DENNISTOUN, PECK & KERR

BARRISTERS, SOLICITORS, NOTARIES

415 Water Street, Peterborough

Money to loan at lowest current rates of interest. Easy terms of repayment.

E. A. Peck F. D. Kerr R. M. Dennistoun

Money

BENNET & GOODWILL

BARRISTERS, SOLICITORS, Etc., 375 Water St., Peterborough. Telephone No. 191.

Money at Current Rates Upon Easy Terms

J. W. Bennet E. L. Goodwill

MONEY TO LOAN

MORTGAGE LOANS ON CITY AND FARM PROPERTY at lowest current rates

DENNISTOUN, PECK & KERR

415 Water St. Peterborough

Money to Loan

at lowest current rates

—on—

FARM, TOWN OR VILLAGE PROPERTY ON EASIEST TERMS OF REPAYMENT

HALL, MEDD & DAVIDSON

Successors to Stratton & Hall

BARRISTERS Office—corner of Hunter and Water Streets over Bank of Commerce.

Peterborough Cold Storage Co.

Live Poultry Wanted

Chickens, Ducks, Geese and Turkeys

PETERBORO' COLD STORAGE

W. SCOTT CO. Limited

Both Phones 264

GRAND TRUNK RAILWAY SYSTEM Canada's Double Track Line

CHRISTMAS AND NEW YEAR EXCURSIONS

Between all stations in Canada, also to Niagara Falls and Buffalo, N.Y., Detroit and Port Huron, Mich.

SINGLE FARE (Minimum Charge 25c)

Good going Dec 23, 24, 25. Return Limit Dec 26, 1911.

Also good going Dec 30, 31, 1911, and Jan. 1, 1912 Return Limit Jan. 2, 1912.

FARE AND ONE THIRD (Minimum Charge 25c)

Good going Dec 21, 1911 to Jan. 1, 1912 inclusive Return Limit Jan 3, 1912.

Full particulars from

B. A. ROSE, City Agent. F. SANDY, Depot Agent.

Notice is hereby given that a Quarterly Dividend for three (3) months ending Dec. 31st, 1911, at the rate of ten per cent. (10%) per annum has been declared upon the Capital Stock of this Institution, and the same will be payable at the Offices of the Company in this City on and after January 2nd, 1912.

The transfer books will be closed from the 20th to the 31st. day of Dect., 1911, both days inclusive

By order of the Board,

E. R. WOOD, Man. Dir.

CENTRAL CANADA Loan & Savings Co.

26 King St. E, Toronto

DOMINION CHINESE CAFE

Best meals in the city. If you are going out to dinner or evening lunch, don't forget to call at

328 GEORGE STREET

LUMBER

And builders' materials of all kinds—Shingles, Scantlings, Joist and Bill Stuff—Mouldings, Casings and Base and all kinds of finish. Boxes and Box Shooks.

ALF. McDONALD ESTATE

Point St. Charles Mills

Get . . . the Latest

We supply the correct things in

WEDDING
INVITATIONS
MENUS
PROGRAMMES
ANNOUNCEMENTS
CALLING CARDS
And PERSONAL
STATIONERY

The newest and latest types papers and extremely good work.

Review Printing Co PETERBOROUGH

BUY YOUR CHRISTMAS GIFTS AT ROUTLEY'S!

VAST ARRAY OF MAGNIFICENT HOLIDAY GOODS

We are the masters in the gentle art of gift-giving. Gifts suitable for all ages, from Baby to Grand-parents.

Our MAIN FLOOR, ablaze with light, and aglow with refined exquisitely decorated China and Bric a Brac Novelties, Leather and Celluloid Goods, &c. Thousands of suggestions to gladden the heart of the recipient.

SECOND FLOOR DISPLAY is where Santa Claus gets his supplies. Every Toy or Game imaginable at amazingly low prices, quality of goods taken into consideration.

We allow no house any room to get under our Prices.

Cut this list out as a suggestive reference.

- Hand Bags 25c to $10.00
- Dressing Cases (fitted) 75c to $12.00
- Shaving Sets 25c to $5.50
- Portfolios 15c to $5.00
- Music Cases 50c to $3.75
- Manicure Sets 50c to $8.00
- Hand-painted China Novelties 25c to $4.00
- Cut Glass $1.50 to $7.50
- Brass Goods 15c to $6.00
- China Tea Sets $3.99 to $15.00
- Dinner Sets $6.00 to $55.00
- Library Lamps 90c to $5.00
- Parlor Hanging Lamps $4.50 to $8.50

Just Look Over this List of Suggestions

There is surely in this some article that will strike your fancy, suit the wants, or please the taste of the one to receive the present.

FRESHLY IMPORTED TOYS from 5c to $5.00

Steam Engines, Electric Cars on track, Hot Air and Wind-up Toys, Dulcimers, Bugles, Drums, Target Guns, Tops, Water Wagons, Toy Sad Irons, Toy Tea & Chamber Sets

Carpet Balls, Building Blocks, Toy Books (board or limp covers), Magnetic Toys, Doll's Trunks, Carriages, Beds, Cradles, Rockers, Chairs, Doll's Boots & Stockings, Wigs

1,000 Dolls in stock, Wool Toys, Teddy Bear Dolls, Tumbling Bears, Lead Soldiers, Swords, Pistols, Watches, Mouth Organs, Mechanical & Iron Trains, Register Banks

Type Writing Machines
Laundry or Pastry Sets
Climbing monkeys
Desk Black Boards
Drawing Slates
Painting & Picture Books
Paint Boxes

In this Store you are enabled to practice the maximum of economy while exercising the utmost refinement of good taste—Of course, the earlier you come the greater your pleasure in service rendered.

Whether you want Leather Goods, Fancy China, Dressing Cases, Hat or Cloth Brushes in Cases, no better variety to be seen anywhere.

- Hand Mirrors from 10c to $3.00
- Leather Travelling Satchels $5.50 to $12.00
- Luxurious High Pedestal Brass Fruit Dishes $2.00 to $5.00
- Gold and Silver Jewel Cases (satin lined) from 40c to $3.50
- Lined & Fitted Work Basket from 40c to $6.00
- Decorated Jardinieres on Pedestal from $2.00 to $9.00
- 5 o'clock China Tea Sets and Sugar and Cream from 25c to $5.50
- China Fruit Sets, Cake Plates, Salad Bowls, from 15c to $5.75

ROUTLEY'S 379, GEORGE STREET
Headquarters for Christmas

The Paternoster Ruby

By Charles Edmond Walk.

Supplied exclusively in Canada by the British & Colonial Press, Limited, Toronto.

"The devil! I'm glad you got rid of that fellow," he muttered. "He wears on one like the very deuce."

Now, during the last hour I had been sensible of a growing change in this young man; of a gradually increasing nervousness and apprehension,—as if I had all the time been pointing out little details, which he had previously overlooked and which were forming together, link by link, into a chain that would connect him with the tragedy. Up to the present he had concealed his thoughts only with an effort; but now his expression was become frankly worried and anxious; and as I stood silently regarding him, his agitation measurably increased. At last—

"For Heaven's sake, Swift, don't look at me in that way!" came in a sudden outburst from his tightened lips. "I know—I can see—now that I've had time to think it over—that the facts are damning. If I close my lips and refuse to make any statement at all, it will be equivalent to a confession. On the other hand—"

I waited, silent, motionless, without removing my eyes from his face. Some moments elapsed before he went on, during which he was patently exerting an effort at self-control.

"Swift," he at last continued, more calmly, "I'm well aware what your conclusions must be; the responsibility for that old man's death lies between—between that secretary fellow and me; any fool can see that. It's downright devilish to be one o two such alternatives; but if I tell you what brought me here last night—Swift, I just simply can't contemplate doing it!'

Again he paused.

"Take time, Maillot,' 'I admonished, "but choose wisely."

He lifted his head with a little jerk.

"Give me a moment to think. I must decide, and decide irrevocably, whether to become as dumb as a graven image, or else take you into my confidence."

At this unfortuitous instant there came a loud rap upon the door, which immediately opened to disclose the rotund form of Stodger, and behind him two slight figures in furs and veils, bearing into this desolate and gloomy old mansion a delicious flavor of young, dainty, pretty femininity.

"Miss Belle Fluette and Miss Genevieve Cooper—to see Mr. Maillot," announced Stodger, with all the absurd importance of a conscientious flunkey.

One, a tall girl in brown furs and with truly wonderful hazel eyes, came rapidly, gracefully, into the room, her companion following more sedately, and then stopped suddenly, as if petrified. She stood a moment—this haughty, handsome maid—a lovely picture of bewildered astonishment.

"Royal Maillot!" she cried, "whatever in the world has happened to your eye?"

Again he paused.

"Take time, Maillot," I admonished, "but choose wisely."

He lifted his head with a little jerk.

"Give me a moment to think. I must decide, and decide irrevocably, whether to become as dumb as a graven image, or else take you into my confidence."

At this unfortuitous instant there came a loud rap upon the door, which immediately opened to disclose the rotund form of Stodger, and behind him two slight figures in furs and veils, bearing into this desolate and gloomy old mansion a delicious flavor of young, dainty, pretty femininity.

"Miss Belle Fluette and Miss Genevieve Cooper—to see Mr. Maillot," announced Stodger, with all the absurd importance of a conscientious flunkey.

One, a tall girl in brown furs and with truly wonderful hazel eyes, came rapidly, gracefully, into the room, her companion following more sedately, and then stopped suddenly, as if petrified. She stood a moment—this haughty, handsome maid— a lovely picture of bewildered astonishment.

"Royal Maillot!" she cried, "whatever in the world has happened to your eye?"

CHAPTER VI.

An Extraordinary Errand

I fancy that in ordinary circumstances Mr. Mailot would have betrayed discomposure at the unintentional ridicule of this remarkably pretty girl's naïveté, and furthermore, that the fact of his not having done so at once perplexed and alarmed her. For a moment she contemplated his worried countenance in round-eyed bewilderment, and then glanced inquiringly at me.

Maillot, in a sober manner, presented me. The handsome brown-eyed girl was Miss Belle Fluette; the other was her cousin, Miss Genevieve Cooper. She, too, was strikingly pretty, but instead of brown, her eyes were a deep and wonderful blue. Her hair was wavy and had many of the bronze lights and shadows that lurked in her cousin's reddish tresses, although it approached nearer a chestnut shade than auburn. She was not so tall as Miss Belle, and was more reserved in her demeanor.

Yet, in her sidewise regard of Maillot, there was a humerous, shrewd appreciation of his damaged appearance, connoting worldly knowledge sufficient to ascribe it to causes not precisely complimentary to his sobriety. Both, however, were very lovely, and very jaunty in their turbans and veils and long fur coats, while their cheeks glowed and their eyes sparkled from the crisp wintry air."

Miss Fluette acknowledged the mention of my name a little distantly. She made me feel that she had already surmised trouble, and that she was disposed to hold me accountable for it.

Miss Cooper was more cordial. She was very gracious, in a quiet, reserved way, and the expression of her blue eyes was so congenial that I caught myself more than once attempting to steal a glimpse of her countenance without her observing me, only to be disconcerted by a candid and not at all shy regard.

"Can we not go at once, Royal?"

queried Miss Fluette, doubtfully. "It is dreadfully warm and stuffy in here. Jepson is waiting with the carriage."

I understood clearly, of course, that my presence accounted for her constraint. More than likely she would have given much to have got Maillot away immediately; but he replied with a gravity that did not ease her mind:

"I'm afraid not, Belle—not for some minutes. Mr. Swift and I have to—to discuss Mr. Page's death."

Instantly her countenance reflected a deep concern.

"It is true, then, is it, that your uncle is dead?" she asked in a hushed voice.

His uncle! For the second time that morning I was staggered. Felix Page's nephew and Alfred Fluette's daughter sweethearts! One lying cold in death—murdered! Is it any wonder that I was stricken speechless?

"Don't look so astonished, Swift," Maillot was saying. "That is only a part of what I have to tell."

"But—Felix Page your uncle!" I marvelled, as soon as I recovered my breath. "Look here; Maillot, it's not often that I'm so thunderstruck; why haven't you told me this?"

To be continued.

BOY SCOUTS FIGHTING CONSUMPTION

The Boy Scouts of the country, ever true to their creed, have enlisted in the battle against consumption. Under the direction of their superior officers, they are planning to do real substantial work in the selling of stamps, between now and the end of the year. Living up to their motto that each scout shall each day do some kindness to another, the boys have resolved that this slogan can be well made effective in the selling of Christmas Stamps to help on the great work being done for needy consumptives in the Muskoka Free Hospital for Consumptives. In fact, the young people everywhere, in Public Schools, Sabbath Schools, and through their many different organizations, are proving themselves a wonderful help in this Christmas Stamp campaign. If no one in your town is active in this work—if you want to be active—write the Secretary of the National Sanitarium Association, 347 King Street West, Toronto, and learn all about the possibilities of this little one cent Messenger of Healing.

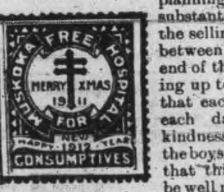

Another Dynamite Plot.

Los Angeles, Dec. 20.—Twenty-three sticks of high-powder dynamite were found yesterday afternoon at the home of Arthur Lewis, proprietor of two of the largest department stores in Los Angeles.

The dynamite was found by a servant, who at once notified the police.

Fielding May Stay In England.

Ottawa, Dec. 20.—It is stated here that Hon. W. S. Fielding will go to England to reside, taking charge of his late son-in-law's business, and perhaps entering British politics. British Liberals have, it is said, offered him a seat.

General Reyes, Mexican revolutionist, is said to be recruiting in the State of Nueva Leon.

Algerto Randegger, composer, conductor and professor of singing, is dead. He was born in Trieste in 1832.

CARTER'S LITTLE LIVER PILLS.

CURE Sick Headache and relieve all the troubles incident to a bilious state of the system, such as Dizziness, Nausea, Drowsiness, Distress after eating, Pain in the Side, &c. While their most remarkable success has been shown in curing

SICK Headache, yet Carter's Little Liver Pills are equally valuable in Constipation, curing and preventing this annoying complaint, while they also correct all disorders of the stomach, stimulate the liver and regulate the bowels. Even if they only cured

HEAD Ache they would be almost priceless to those who suffer from this distressing complaint; but fortunately their goodness does not end here, and those who once try them will find these little pills valuable in so many ways that they will not be willing to do without them. But after all sick head

ACHE Is the bane of so many lives that here is where we make our great boast. Our pills cure it while others do not.

Carter's Little Liver Pills are very small and very easy to take. One or two pills make a dose. They are strictly vegetable and do not gripe or purge, but by their gentle action please all who use them.

CARTER MEDICINE CO., NEW YORK.

Small Pill. Small Dose. Small Price.

SANOL

SURE CURE For Gall Stones, Kidney and Bladder Diseases.

SANOL will disolve stones painless.

NO MORE OPERATIONS

A copy of Sanol's FREE to all sufferers

Price $1.50 from all Druggists or direct from—

The Sanol Manufacturing Co

977 Main Street, Winnipeg, Man.

Cook's Cotton Root Compound.

The great Uterine Tonic, and only safe effectual Monthly Regulator on which women can depend. Sold in three degrees of strength—No. 1, $1; No. 2, 10 degrees stronger, $3; No. 3, for special cases, $5 per box. Sold by all druggists, or sent prepaid on receipt of price. Free pamphlet. Address: THE COOK MEDICINE CO., TORONTO, ONT. (formerly Windsor)

WE SELL Anything you want
WE BUY Anything you have to sell.

JAY'S Stores

388-390 AYLMER ST., PETERBOROUGH

STAMPED LINEN GOODS and a full line of Linen Floss THREADS for working, at the Ladies' Hair Store

All kinds of Hair Goods made up, also ladies own hair combings made into Puffs and Switches. Best of work guaranteed.

All styles of PADS, FRINGES, etc.

Hair Dressing, Shampooing, Scalp Treatment

Our preparations for the prevention of hair falling out have proven their value.

Mrs. M. J. Byrne

421 George St. Phone 1350

Coal Results

¶ We sell the very best quality of hard coal, as good as we know how to buy.

¶ Are you getting results from the coal you are now using? Are you sure it is good? Are you burning it the right way?

¶ There is a deal of difference in how you handle the range or furnace, Our long experience tells us that fact, and we are ready to advise any in doubt as to the best way to make use of coal as fuel.

DECEMBER PRICES FOR COAL

Egg and Stove $7.50 per ton
Nut $7.75. No. 2 Nut $6.50 ton

THE PETERBORO FUEL & CARTAGE CO LIMITED

162 Charlotte-St. Telephones—(Bell 261 270, (Machine)—270.
134 Alymer-St. Tel. Bell 307

IMITATION is the most sincere form of flattery. That is why some dealers advertise various kinds of Scranton Coal There is only one genuine—that is the

D. L. & W. SCRANTON

We sell it at the following prices for December

Stove and Egg.............$7.50
Chestnut....................$7.75
Pea Coal....................$6.50
Hardwood,.....$6.00 per cord
First-class mixed wood $4.50 per cord.
Cutting and splitting extra.

R. Hicks & Co

248 MURRAY STREET

Lehigh Valley **COAL**

Best in the World

December Prices will be follows—:

Egg and Stove Coal $7.50 per ton
Nut Coal..........$7.75 per
Pea Coal..........$6.50 per ton
Also first-class Hardwood $6.00 per cord. Mixed Wood $4 50
Cutting & splitting extra

—FOR SALE BY—

J. E. A. Fitzgerald

Both Phones 111

THE ONTARIO CONSOLIDATED MINES, Limited.

AUTHORIZED CAPITAL $350,000.00 — PAR VALUE OF SHARES 25c EACH

10 acres in the richest part of Cobalt, the world's most famous Silver Field. 4 acres prospected, showing 6 well defined calcite veins. Shaft 60 feet deep and all necessary buildings on property.

Write for prospectus, maps and special letter.

APPLICATIONS FOR STOCK FILLED IN ORDER OF RECEIPT.

FOR FURTHER PARTICULARS APPLY

MERSON & CO.

Members Standard Stock and Mining Exchange

16 KING ST. WEST, TORONTO, CANADA.

Newcombe Pianos

Comparison with other Pianos only serves to emphasize the quality that makes the NEWCOMBE

Distinctive and Pre-eminent

NEWCOMBE PIANOS Never Suffer by Comparison

LET US SHOW YOU our exclusive method of construction, which is the foundation of that pure quality of tone always found in the NEWCOMBE

You are cordially invited to visit our Warerooms and examine our stock

TAYLOR & WOOD

Dealers in Pianos and Real Estate

390 WATER STREET, PETERBOROUGH

THE DEMAND Is increasing enormously Can we tell you the Reason Why?

"A Trial Package will bring Enlightenment"

"SALADA"

CEYLON TEAS "ARE DELICIOUS TEAS"

BLACK, MIXED OR NATURAL GREEN

SEALED PACKAGES ONLY REFUSE SUBSTITUTES 01

For Your

XMAS DINNER

The surest way of making your Christmas dinner a success is to purchase your supplies where you can obtain the highest quality and have the greatest variety to choose from. We have a tempting dizplay of the season's delicacies fresh every day—

- Seedless Oranges
- Florida Oranges
- Tangarines Oranges
- Florida Grape Fruits
- Tinted Grapes
- Tunis Dates
- Pulled Figs
- Cluster Raisins
- New Nuts
- Select Oysters
- Cranberries
- Boston Head Lettuce
- Leaf Lettuce
- White Celery
- Hot House Tomatoes
- New Cauliflower
- Brussels Sprouts
- Green Onions
- Fresh Mushrooms

W. J. OKE

The Pure Food Dealer

396 George. Bell Phones 18 & 19

A Man's Qualifications

Determine his own advancement. Some of the most successful men achieved success by studying during their leisure hours. We are training scores of young people and fitting them for good positions in the business world.

Day and Evening Classes. Home-study courses.

Write, call or phone for particulars.

Peterboro' Business College

(FOUNDED 1885.)

GEO. SPOTTON - President

E. E. LOGAN - - - Principal

PLENTY OF FOWL FOR CHRISTMAS

Turkeys Sold at 18c per Pound This Morning

There was an ordinary amount of Christmas fowl offered for sale in the market hall this morning. Turkeys sold at 18c. per lb., two cents lower than last Saturday. Not much change was noticeable in other fowl. Fresh eggs sold at 40c per doz. The outside market was quiet and prices were normal. Beef sold at 7 1-2 and 8 1-2 or one half cent cheaper than last week.

GIRLS WANTED

Apply at Canadian General Electric Co Peterborough and at once.

PIANO AND VOCAL MUSIC

MISS GERALDINE KING

Wishes to announce that she is prepared to receive pupils in Vocal and Instrumental Music, commencing September 1st, 1911.

At 290 Charlotte St. Both Phones 134

EAST CITY

COAL

And Wood Yard

MAIN OFFICE—111 Hunter Street East Phone 96

Allsizes of the best mixed Coal deliveredpromptly to all parts of the city. Terms strictly cash.

DECEMBER PRICE

Egg......$7.50 ton | Nut......$7.75 ton

Stove......$7.50 ton

Pea or No. 2 Nut......$6.50

FIRST-CLASS HEMLOCK SLABS

WEIR & O'BRIEN

ARCH. WEIR JAMES O'BRIEN

PASTORAL TO THE ANGLICAN CHURCHES

Archbishop Hamilton, of Ottawa Metropolitan of Canada has issued a pastoral letter to the members of the church of England in which he says "Never has the blessed season of Christmas found Canadians more prosperous or with brighter prospects. The one class of the nation which has no direct share in this prosperity is the clergy. The advanced cost of living, which brings into the country and enriches many, affects the stipend of the clergy, by making many comforts and some necessaries too costly for them to buy. I earnestly ask you all to think of this and avail yourselves of the opportunity which the Christmas offering affords you to add your clergyman's stipend this year."

KNITTED GOODS FOR CHRISTMAS GIFTS

LADIES' SKATING & TOBOGGANING OUTFITS, KNITTED COATS, AVIATION CAPS, MUFF SHAWLS, LONG MITTS AND SASHES, HAND-MADE FASCINATORS, TOQUES AND CAPS, CHILDREN'S SWEATER COATS.

See the large assortment of these useful and popular Christmas Gifts in our window.

Skating & Tobogganing Outfits

We are showing a splendid range of Ladies and Children's Skating and Tobogganing Outfits, Sweaters, Sashes, Caps, Toques and Mitts to match. These make useful Xmas presents. See our range

The Popular Knitted Coat

Never before have we shown such an assortment of these popular and useful garments. All the newest color combinations. Prices—

$2.25, $2 50, $3.00 up to $5.00

Hand-made Aviation Caps

This is the new and popular outdoor headwear for Ladies this season. You will find large range shown at "Adams' Store for Women" at these popular prices—

$1.00, $1.25, $1.50

The New Muff Shawl

The new Muff Shawl is one of this season's latest novelties for winter sporting costumes—colors: White, White and Sky, Grey and White, Grey and Cardinal. Special price ***$2.48***

For the convenience of those who can't do their Christmas Shopping during the day our store will be Open WEDNESDAY, THURSDAY, FRIDAY, and SATURDAY NIGHTS.

HARRY ADAMS

FINANCIAL STATEMENT

Following is the statement of receipts and payments from 1st January to 30th November, 1911, and appropriations for 1911:

CURRENT ACCOUNT.

	Receipts.	Payments.	Appropriation.
Arrears of taxes	$ 527.45		
Arministration of justice	117.01	$ 1638.38	$ 5700.00
Assessment and taxes		2872.00	3100.00
Board of Education		54000.00	62500.00
Charity		3744.39	1200.00
County registrar	378.76		
Dog tax	762.00	21.95	35.00
Elections and by-laws	500.00	1619.57	600.00
Fire department	51.61	1619.57	[illegible]00.00
Health	[illegible]00.00	10501.39	12500.00
Heating		2091.84	1600.00
Interest	1182.04	344.67	500.00
Insurance		346.57	500.00
Industrial commissioner		13.15	100.00
Law and legislation	25.00	203.77	4000.00
Light		1853.80	2200.00
Licenses	5843.00	7114.87	10000.00
Market			
Market tolls	823.75	48.50	200.00
Miscellaneous	267.52		
Municipal government		2433.95	1100.00
Police department		4033.04	[illegible]000.00
Police Court	1549.75	6122.39	2700.00
Ptg., staty and advertising			
Property		688.70	[illegible]00.00
Public schools, current		645.16	700.00
Parks	100.00	11.68	
Provincial railway tax	294.54	686.60	300.00
Peterboro Public Lib. current			
Peterboro City Tst. gen deb	150.00	2750.00	3000.00
Peterboro C.T. sidewlk. ac.	631.28		
Peterboro C.T. P. S. deb.	61.15	479.63	
Queen Mary Hospital curt	252.30		
Rents received	749.25	3273.21	2000.00
Refund of taxes		148.11	
R. C. Separate schools		10225.84	10220.00
Special grants		2785.00	2800.00
Streets and bridges	1100.97	18698.02	18000.00
Street watering		2823.97	2759.42
Snow removal	89.82	966.96	1200.00
Taxes 1910	11218.39		
Taxes 1911	205201.02		
Voters' lists		288.59	400.00
Waterworks hydrants		6663.96	8600.00
	$231,930.63	$149159.02	$170714.72

SPECIAL ACCOUNTS.

	Receipts.	Payments.
Bonner-Worth Co., Limited		76000.00
Beaver Mead culverts		702.91
Concrete walks No. 24—1910		49.91
Concrete walks No. 25—1911		11523.03
Cement sacks	369.00	1044.60
Debentures	39622.09	
Peterborough Protestant Home		10000.00
Peterborough Pub. Library—Special	5000.00	1857.53
Peterboro Pub. Lib., furniture, etc.		1792.79
City Trust, local imp., frontage	48.61	48.61
Peterborough Hardware Co.	841.81	
Public Lib. building, Simcoe street		1000.00
Public school—Debenture account	16000.00	12000.00
Public schools—Government grant	1138.00	1138.00
Queen Mary Hospital—Special		4225.53
Queen Mary Hos., furn'tre, furn, &c.		1943.88
Railroad damages	50.00	50.00
Smith street bridge		613.37
Sewer connections	1999.31	1527.14
Sewer construction No. 28—1910	150.15	90.37
Sewer contract No. 29—1910		12234.58
Sewer construction No. 30—1911		5797.68
Sewer contract No. 29—Ed. Conroy	.50	5140.17
Waterworks—Current account	5.80	13.00
Waterworks—Debenture account	10118.35	10118.35
Waterworks—int. and sinking fund	9215.00	9215.00
	$84553.90	$98126.45

Receipts in excess of payments—Current Accounts	$82771.66	
Payments in excess of receipts—Special Accounts	13566.55	$69205.11
Add credit balance 1st Jan., 1911		4353.17
Making balance		$73558.28
Less cash on hand 30th, Nov., 1911		4.94
Leaving credit balance 30th November, 1911		$73553.34

FINE OF $25 WAS IMPOSED

Gave Liquor to Young Man Under Age of 21

Mr Gordon Says He Will Enter An Appeal

The bar-tender who sold the liquor to a minor was fined $25 at police court this morning. G. N. Gordon asked His Worship to impose the minimum fine for the offence which is $10, the maximum being $50.

"No, I won't," said Magistrate Dumble curtly. "I am trying to help the Government and save the boys."

"I intend to appeal this case," rejoined Mr. Gordon.

"Well I wish you would," replied the Magistrate.

The mother of the boy, swore to the boys' age being only nineteen, when put in the box to-day, producing a certificate that he was born in Nov. 1892, which makes his age nineteen.

Mr. Gordon strongly urged His Worship to take into consideration the extenuating circumstances of the case, and give the bartender the benefit of any doubts in the matter.

Magistrate Dumble would not consider it in that light however.

"It is quite evident to my mind," he said, "that the bartender had a reasonable doubt in his mind, as to the boy being under age, and I can't deal lightly in the matter. It would mean that it would then be very easy for any bartender to absolve himself from blame when selling to those under age by saying that he had inquired the age of the party to whom he sold liquor.

Girls Wanted at the Quaker Oats Co. Apply at once. 6d

Canadian Pacific

Extra train service for Christmas on Dec 23rd 1911 only—Regular train No. 18, will leave Peterboro for the East, as usual at 11.35 a.m. A second section of this train will leave Peterboro at 12 noon, with standard equipment, parlor and dining cars, and a through parlor car from Peterboro to Ottawa. This train will consolidate with No. 18 at Smith Falls for Montreal.

Local train No. 600 will leave Peterboro at 5.47 p.m. for Havelock, Tweed and intermediate stations. A second section of the train will leave Peterboro at 8.07 p.m. for Havelock and intermediate stations. For further information, tickets, etc., see W. McIlroy, City Passenger Agent, Peterboro.

GOOD CONCERT AT THE ARMORIES

A very enjoyable evening was spent at the Armories last night, the regiment holding there fourth weekly concert in the receration room; it being the last Tuesday evening entertainment till after the New Year. A good program was put on with Bugler E. LeBar in the chair. At the next concert four weeks from last night Drummer Drysdale will be chairman.

MAGISTRATE GAVE CHRISTMAS BOX

James Wilson Was the Grateful Recipient To-day

After a protracted period of good behavior the face of James Wilson, appeared in police court once more this morning. It was the whiskey again that caused Jim's fall from grace.

Magistrate Dumble was very lenient with him this time, and he was remanded two weeks.

"This is Christmas time and I don't want to see you locked up," said His Worship.

Jim is going to Drumbo, Ont., for Christmas to visit his sister. "I am going to live a different life, too," added the prisoner.

"Well, this is the festive season, so it's up to you to behave yourself," was His Worship's final enjointment. Jim departed with a grateful "thank you."

VISITING LIST RECORDS

The very thing for the lady of the house to keep record of callers, their reception days and addresses, and social engagements. Price 50 cents. On sale at all Book Stores and Review Office—Open to-night.

THE LOST IS FOUND

Yesterday, a paragraph was printed in the Daily Review, asking for information as to the whereabouts of a Mr. William Arnott. Fifteen minutes after the paper was issued, the information was supplied. Of the three sons of Mr. Arnott, sr., David Peter and William, only one lived at Lakefield, David, and who is now in business at Carthage, N.Y. William Arnott died three years ago, and his widow is living in Toronto at 261 Mutual Avenue. His sister, Miss Christina Arnott is housekeeper for Dr. Cameron, 618 Stewart street, city.

"Bargain Annex" Open To-Night

Store Open Wed., Thurs., Fri. & Sat. Nights

THINK—but 40 more shopping **hours**—then Christmas. All purchases must be made in that time. In order to give the very **best service possible** and to afford our customers—who cannot shop during the day—an opportunity to do their Christmas buying, this store will remain open **the last four evenings of the week**, namely: Wednesday, Thursday, Friday and Saturday. In response to many and urgent requests, the "Bargain Annex" will also be open on the same evenings. Every dept. on every floor offers many valuable Christmas Suggestions. **Don't Delay—take time by the forelock by Shopping To-night.**

"Bargain Annex" Open Thursday

THURSDAY'S ANNEX LEADER No. 1

Little Tot's Coat Sweaters - 39c

Bigger Boy's Coat Sweaters - 49c

Nearly two hundred Coat Sweaters in this lot for a big Annex Leader for THURSDAY. Heavy double knit ribbed bodies in grey, with trimmings of red, green and navy. Sizes from one to five years. For the LITTLE FOLKS, Thursday Annex Leader, only 39c

For the BIGGER BOYS up to 14 years. Thursday Annex Leader, only 49c

—SEE WINDOW—

ANNEX LEADER

Men's Overcoats $5.90

Regular $12.00 and $15 00 values

What is more sensible for Xmas giving than Men's Overcoats when they can be purchased at half price? All this season's popular styles—single-breasted style, with converto collars, and Chesterfields with velvet collars. Materials are grey and brown Tweeds and plain black Cloths. All are well lined and every coat is perfect fitting and well tailored. Less than half price for Four Days in the Annex. To clear at only......... $5.90

ANNEX LEADER

Men's New Ties 25c

Regular 50c values

We happened on a Neckwear firm with a stock of over one thousand new Xmas Ties. We secured the lot at exactly half price and will sell them during the Big Four Days' Xmas Annex Sale. A great range of shades in an excellent choice of patterns. Every tie you buy is exactly one half the regular price for the FOUR DAYS' Xmas Annex Sale Leader, each 25c

THURSDAY'S ANNEX LEADER No. 2

Annex Laundry Soap - 17 bars for 50c

Only on THURSDAY of the BIG FOUR DAYS' XMAS ANNEX SALE will our Special Laundry Soap be sold at this price. It's a line that to-day needs no introduction. Equal in size and quality to any 5c bar. It's a great Leader in the Annex on THURSDAY ONLY.

17 bars 50c

Annex Open To-night — The CRESSMAN Company Limited — Annex Open Till Xmas

MEETINGS OF THE FARMERS' INSTITUTE

Meetings for the West Peterborough Farmers' Institute have been arranged to take place as follows:

January 3—Stewart's hall.

January 4—4th line Smith.

January 5—Peterborough City Council chamber and a meeting at May's school house, Monaghan, in the evening.

All farmers are invited to take part in these meetings as the proceedings will be both interesting and educative.

Announcement

Dr. Frank C. Neal wishes to announce that after December 20th he will confine his practice to office, hospital and consultation work, giving special attention to diseases of the chest and stomach. 2d

PERSONAL

Mr. J. A. McIntyre was in Lindsay yesterday.

Mr. Russell Wotton returned last night from a couple of days visit to friends in Oshawa, Ont.

The friends of Mr. Newton Bell of Smith, will be pleased to hear his condition shows improvement.

Mr J. J. Turner, jr., returned home last night on the midnight C.P.R. from an extensive business trip throughout the West, having been away since October 1st. Mr. Turner returned home via Chicago, and is highly satisfied with the results of his trip.

DAWSON BROS. CHRISTMAS OFFER

Look to-morrow for Dawson Bros.' advt. Making some very special offers in Christmas supplies. All good, fresh and first class in every respect. House-keepers will do well to read what is said.

Catharine Cellan, aged 42, of Hamilton, is dead, the result of drinking lye.

Mail Contract

SEALED TENDERS addressed to the Postmaster General, will be received at Ottawa until Noon, on **Friday, the 2nd February, 1912**, for the conveyance of His Majesty's Mails, on a proposed Contract for four years six times per week each way, between Peterborough and Special Rural Mail Route (Springville), from the Postmaster General's pleasure.

Printed notices containing further information as to conditions of proposed Contract may be seen and blank forms of Tender may be obtained at the Post Offices of Peterborough and Springville and at the Office of the Post Office Inspector at Kingston.

G. C. ANDERSON,
Superintendent.

Post Office Department, Mail Service Branch, Ottawa, 18th December 1911.

GRAND | CHAS. A. SELLON'S MERRY MUSICAL EXTRAVAGANZA | FRI. and SAT. BARGAIN MAT. SAT.

16 SCENES 16 — THE COW AND THE MOON — 16 SONGS 16

By the Author of The Cat and The Fiddle

A Perfect Beauty Chorus and Ed. Gilmore as "Happy"

PRICES: Night—25c to 150 Mat—25, 35c, 50c and 75c.

—GO TO—

B. SHORTLY'S

For Leather Goods That are Leather

He is the Man That Understands All About Leather

SUIT CASES, CLUB BAGS, Fitted and not fitted

LADIES' HAND BAGS, All the latest styles

BABY SLEIGHS

GIRLS AND BOYS SLEIGHS All reduced in price

Open Every Evening Till 10 p.m.

373 George Street. Sign of the Horse at the Door

New Fruit and Grocery Store

Special Sale of Oranges Friday & Saturday

The undersigned announces that he has opened business at 410½ GEORGE ST. (next the Crystal). Full lines of Groceries, Oranges, Lemons, Grapes, etc., and special Christmas Fruits, Nuts, etc. Prompt delivery; Orders solicited.

Phone 935 D. M. MINICOLO

BELLEGHEM'S

FOR HOME **FURNITURE** AND OFFICE

CHRISTMAS NOVELTIES, SPECIALLY PRICED. *INSPECT OUR STOCK BEFORE BUYING.*

PRINCESS THEATRE

Changed Hands

This popular Theatre will be under entirely different management.

MR: KING, the new proprietor, comes from Winnipeg, where he has had, as well as in other cities, a wide experience in the business.

Open Afternoons and Evenings

ADMISSION FEE 5c

The Princess, No. 415 George St

Fresh Oysters

THE BEST IN TOWN

—:o:—

New Oranges, New Dates, New Figs, Nuts, Grapes, Table Raisins.

All fresh and of best quality.

—:o:—

Canned Goods

N. Minicolo

160 Hunter St. - Both Phones 337

NEW MUSIC STUDIO

At the J. M. GREENE MUSIC Co., Limited 185 & 187, Charlotte St. Phone 595.

HERBERT C. TRENEER, A.T.C.M.

Organist & Choir Master of St. Andrew's Church, Will receive Pupils in Piano and Theory. Pupils prepared for College or Conservatory examinations if desired. A thorough and technical training guaranteed with special attention to interpretation For terms, etc., apply to address mentioned above.

A CAMERA FOR CHRISTMAS

See them, at all prices $1.00 to $25.00. A child can use them. Ask about the special ladies' Ensiquette

THE ROY STUDIO

140½ Hunter Street

A Good Portrait

will always be received with pleasure by friends. Our portraits are good portraits—the kind the children will appreciated in after years.

A letter making an appointment will have our immediateattention,

Louis Mendel

STUDIO — 374½ George St, East Side

The only studio on George-st.

SNOW SHOES & TOBOGGANS

Make an appropriate and seasonable 'XMAS GIFT. We have a big range to choose from at prices to suit every pocket.

J. J. TURNER & SONS,

George St., PETERBOROUGH Ont.

FURNITURE

All kinds of highest grade Furniture, Clocks, Iron Beds, Springs, Mattresses, Carpets and Linoleums, Blankets, &c., at very lowest prices and on easy terms of payment. Satisfaction Guaranteed.

HOME FURNISHING CO.

208 Charlotte Street Next to the Curling Rink

WRITING PORTFOLIOS

From 15c to $5.00

Very appropriate for Christmas Gifts.

HEADQUARTERS FOR **DOLLS**

Dressed and Undressed From 15c to $4.00

F. C. CUBITT

370 GEORGE ST.

THE CRYSTAL

The Popular Theatre

WHY THE SHERIFF IS A BACHELOR

A thrilling drama, pictured in Colorado's Rocky Mountains.

ON SEPARATE PATHS

Splendid life-like western drama picture.

FORGOTTEN

or An Answered Prayer

OPEN AFTERNOONS AN EVD ENINGS

Admission to All — 5 cents

EXCEPT SATURDAYS and HOLIDAYS

JAMES ANNIS

No. 408 George Street

BE IN TIME

How about that last Winter's Overcoat? Have it cleaned and pressed and a new velvet collar put on. It will look like new.

We clean, press and repair all outer garments worn by ladies or gentlemen.

MY VALET

—TWO STORES—

178 Simcoe-st. - - - - Phone 669

204 Charlotte-st, - - - - Phone 57

Machine 357

10 DAYS CUT PRICES

On account of our heavy stock in Winter Goods and Gent's Clothing we have cecided cut the prices

Ladies' Coats, worth $20.00, for........ $11.95

Another lot Ladies' Coats, worth from $7.00 to $10, for $3.95

Ladies' Suits from $4.95 to $20.00.

Ladies' Skirts from $3.50 to $5.00, for......... $1.98

A second lot, worth from $7.00 to $10.00, for $4.95

Waists,—silks, nets, all kinds, reduced.

Men's Clothing

Suits, Overcoats, Trousers and Hats, Shirts, etc., all at reduced prices.

Every customer purchasing goods worth from $5.00 upwards, gets a present worth from $1.50 to $3.00.

Canadian Furnishing House

311 George-st. Opposite Custom House

The Best Credit Clothiers in the City.

The maids from sunny Spain with the "Cow and the Moon," the merry musical extravaganza at The Grand next Friday and Saturday, with special children's matinee Saturday at 2:30. Seats now on sale.

NOMINATION OF COUNCIL CANDIDATES ON FRIDAY

Aldermen Graham, Duncan, Brown and Morgan Are Fixtures.

Nomination of candidates for the council of 1912 will be held on Friday of this week between the hours of twelve and one o'clock at the following places;

South Ward—L. Spry's, 210 Stewart street.

Centre Ward—City Council chamber

West Ward—N. Routley's store, 292 Brock street.

North Ward—Mrs Lee's shop, Smith street.

East Ward—Former Village Hall.

Nominations for the Mayoralty, Water Commissioners and Board of Education take place at the City Council chamber between ten and eleven o'clock of the same day.

Aldermen Morgan, Graham, Brown, Duncan and Bradburn were elected for a two year term at the last municipal elections. It is understood the remainder of the city dads will stand for another re-nomination. They are Ald. Kerneghan, Buller, Metheral, Edgar and Anderson.

New candidates who have definitely announced themselves are Messrs. G. N Gordon for Centre Ward and C. H. Hill for West Ward.

WHAT ABOUT THAT BOY ?

To be or not to be, that is the question; whether would it be more profitable to have your boy learn to swim, or deprive him of the opportunity, and, perchance, drag him from a watery grave next summer; whether would it be more sensible to expand his chest, or permit him to grow up round shouldered and sickly, a victim of the dread white plague, to be taken off many years before his time; whether would it be better to have his body well developed, or allow him to grow up a puny fellow, a prey to disease, doctors and death; whether would it pay to be particular where he spends his evenings, or take no thought thereto, and have to bury your face in shame for some of his thoughtless pranks; whether would it be wiser to give him an outing up the lakes next summer under careful supervision, or allow him to swelter in the city's dusty streets and gain no strength for the next year's school; whether would it be wisdom to develop his mental, mora land spiritual nature, or suffer him to grow up a mamby-pamby, spineless youth, to be tossed about by every wind that blows.

A season's ticket for the "Y" will aid you greatly in the development of your boy along the right lines. If you deprive him of it, don't cast the blame on him in after years if he is a disappointment.

It is up to you to do your duty by that boy NOW.

If you have no boy of your own, possibly you would like to help aome other boy who cannot afford a ticket.

Call up the boys' secretary of the Y.M.C.A. They have a special Christmas Gift Ticket, beautifully embossed with holly in two colors.

It would be an ideal Christmas gift.

Last call for Christmas Greeting Cards. We can fill rush orders, from now till Saturday See our exclusive designs. Review Office—Open to-night. 3d

FAIRVIEW SUNDAY SCHOOL CONCERT

The annual entertainment of Fairview Sunday school was held last night with a large attendance. The program was made up of dialogues, musican and instrumental numbers, with the Rev. Mr. Ireland of Bridgenorth acting as chairman. Mr. Allan Oliver took the role of Santa Claus and distributed the good things amongst the audience. Everyone had a good time.

The proceeds were $21.50 and this amount with the balance, as was noted by the secretary of the Sunday school, makes a total of $15.75 on hand.

BOYS CAUSING DAMAGE TO THE FARMERS

Police Will Prosecute if Further Complaint is Made

Complaints come from farmers on the outskirts of the city, that youngsters and their elders are causing much damage by cutting Christmas trees.

One farmer complained to the police authorities to-day that some trees on his property had been practically destroyed through the action of certain individuals.

The police will vigorously prosecute should there be further cause, and those who would eat their Christmas dinner at home may find themselves elsewhere, and at this place, the bill of fare is not so extensive.

FIRST MEETING FARMERS' CLUB

Mr. Wm. Scott Elected to Presidency of Club

The Farmers' Club of Smith, held their first monthly meeting of the winter season last Thursday evening, Dec. 14th, in the Union Hall, 4th line of Smith. The assistant district representative, Mr. Sackville, B.S.A., of Norwood, was present and spoke on general topics, giving also a short but interesting review of his impressions of the winter fair at Guelph.

The new officers for the season are:

President—Wm. Scott.

Vice-President—Wm. Paul.

Sec. Treas—Harold Archer.

Directors—Robert Bell, Charles Moore.

The next meeting will be held on Jan. 16th, when Mr. Hopkins, B.S.A., of Norwood, is expected to speak on orchard cultivation.

THE COW AND THE MOON

Musical extravaganzas, kladiescopic pictures, rapid change of scenery gorgeous costumes and plenty of them riotous fun and color, music and mirth seem to be what the theatre going public want. Chas. A. Sellon who has launched several musical extravaganzas, seems to have gauged the public fancy, and this season is presenting a brand new entertainment of this sort and will be seen at the Grand, next Friday and Saturday, with Saturday matinee. It has the title of "The Cow and the Moon" most peculiar but at once interesting. It deals with earth beings and immortals from the Moon, and "Molly" the vaulting cow who nimbly leaps over the Moon is sure to be great fun for the kiddies as well as the older folk. Ed. Gilmore will be seen and as "Happy" will be surrounded by a cast of forty or more, together with a large and capable chorus.

BIRTH

FFRENCH—On the 17th inst., at 548 Stewart street, the wife of Mr. A. Ffrench, of a daughter, Winnifred Marjorie.

An Acceptable Gift

To any lady is a visiting list and social engagement register. These are beautiful and convenient records, of social matters, calling days, etc. For sale at the Rview Stationary Store. Price 50 cents.

LOW PRICES

will prevail all over the Greenhouses this week for PLANTS and FLOWERS

Mason's Floral Emporium WATER STREET

The New EMPRESS Steel Range

Before you buy a new Range see the "NEW EMPRESS"—It is the Range that gives you the most real value for your money, and that you will be proud of every day it is in your home.

The "NEW EMPRESS" is the Range that cooks right year in and year out and yet it sells for a small price, not because it is cheap Range, but because they are sold in such great numbers that we can get along with a small profit on each one.

See the New Empress at —

D. C. LAMONT'S

Sole Agent for Peterboro' District

301 GEORGE STREET

Stamps at Post Office

For the convenience of the public wishing to buy stamps at the post office, Miss Mowry will be in the office at the stamp booth up till nine o'clock on Wednesday, Thursday and Friday evenings of this week.

SATISFACTORY RESULTS

That Photo

NOW is the time to have that Photograph for Christmas. A few more days and it will be too late

Lendrum's Studio

Phone 626 170 Charlotte Stree

Open Both Day and Evening

AUCTIONEER

R. H. ALFORD

Auctioneer and Valuator

Farm and Real Estate Sales Executed Promptly and Satisfactorly

Address Box 33 Lakefield P.O. Phone 87

Coleman's Monster Christmas Cake

Weighing over 600 lbs.

Cut and sold Wednesday, Dec. 20

25c Pound Regular 30c

HOME-MADE MINCE MEAT

REAL ENGLISH PLUM PUDDING

Nothing to equal ours.

CHRISTMAS CANDIES

See our display.

Coleman Bros.

426 George Street

THE QUALITY SHOE STORE

Christmas Footwear Suggestions

Our display of Christmas Footwear is a good one. This is the verdict of everyone.

WE HAVE EVERYTHING FOR EVERYBODY

Shoes for the street, Shoes for Dress, the swellest of the swell, or conservative styles. Slippers of every description. All sorts of cold and wet weather shoes.

THERE'S NO MORE SENSIBLE CHRISTMAS GIFT THAN FOOTWEAR.

FOR MEN

We have splendid Shoes in all the new styles and shapes, made from the best of leathers. Business Shoes, Full Dress Shoes and Dancing Pumps from $3.00 to $5.00

Slippers in all styles, Black and Tan, Kid Operas, Everett's and Romeo $1.00 to $2.00

Felt Slippers, cosy and warm. 50c to $1.25

Arctics, Overshoes and Rubbers and Over Gaiters, of the very best quality. 65 to $1.50

FOR WOMEN

There are handsome Street and Dress Boots at $2.00 to $5.00

Beautiful Slippers and Oxfords in dainty styles $1.25 to $3.00

Warm cosy Felt Slippers for house and bedroom use. 50c to $1.25

Overshoes and Rubbers from 50c to $2.00

Warm Felt Overgaiters, neat fitting Wool Soles for bedroom slippers 25c to 35c

FOR BOYS

We have the best of Shoes for school and dress occasions. Leggins, Moccassins, Slippers, Rubbers and Hockey Boots.

FOR GIRLS

Handsome Street and Dress Boots, Pumps, Slippers, Overgaiters, Overshoes, Rubbers, Moccasins, in all the latest styles.

If you come here for it you'll not only get the best, but you will have more money left for other things. Get your Christmas Footwear want at the QUALITY SHOE STORE.

J. T. Stenson & Sons

364 George Street

FURS A GIFT THAT EVERY WOMAN APPRECIATES FURS

TO GIVE THE BEST, and to get your money's worth in FURS, it is good judgment to follow the advice of experienced shoppers who know where to get value. Lower prices than ours mean less quality. Likewise WE GUARANTEE OUR FURS, because we know them thoroughly—buying them from the trappers, and making them up in our own workrooms, under direct expert supervision, from the Trapper to the Wearer.

IF YOU WANT TO SPEND $2.00 IN FURS, OR $500.00, WE CAN SUPPLY YOUR NEEDS IN THE BEST STYLES AND VALUES TO BE HAD.

Lengths from 28 to 50 inch

Sealskin Coats from, each	$250 to $900
Hudson Seal Coats from	$75 to $250
Near Seal Coats from	$35 to $100
Persian Lamb Coats from	$100 to $500
Bokharan Lamb Coats from	$45 to $100
Astrachan Coats from	$25 to $75
Musk Rat Coats from	$40 to $150
Poney Coats from	$50 to $100
Caricule Coats from	$75 to $175

Ladies' Fur Lined Coats

All colors, hand tailored, Hampster and Muskrat lined, trimmed with Sable, Mink, Persian Lamb, Fox, Marmot and Black Martin, with five different qualities of cloth in covers. Prices from, each **$35 to $150**

Ladies' Fur Sets

In great variety. Ties, Stoles and Scarfs in plain and fancy effects, and Muffs in the Rug, Pillow, Empire and Bolster styles. Prices start from **$5.00** a set and range all the way to **$450.00** a set. Separate Pieces, **$2.00** up.

We show a fine selection of sets made in Persian Lamb, Persian Paw, Hudson Bay Sable, Mink, Sable, Isabella Fox, Black Fox, Coon, Isabella Wolf, Black Wool, Blue Wolf, Mink, Marmot, Badger, American Stone Martin, Lynx and Opossum, ranging in price from, per set, **$10** to **$450**. Separate pieces, **$5** up.

Men's Heavy Fur Coats

Coon, from	$45 to $175
Black Dog	$14.75 to $22.50
African Buffalo	$30 to $35
Wallaby, from	$30 to 45
Corsican Lamb	$2 to 5$35
Cattle	$22.50 to $35
Buffalo Calf	$35 to $50

Barrie's Limited Furriers. Peterboro, Regina, Sask.

Men's Furnishings and Toggery

A Choice Stock

Consisting of Gloves, Umbrellas, Shirts, Sweater Coats, Dressing Gowns, Bath Robes, Smoking Jackets, Neckwear, Suspenders, Hosiery, Handkerchiefs, etc. All nicely boxed for 'Xmas giving. Hats and Caps in all the latest styles, also Silk Hats.

SOMETHING TO WEAR is what the Young Man appreciates. His taste never pleases him, but yours will. So long as some natty article of personal attire is in wear the gift giver is in mind. Get these memory helps at BARRIE'S.

Men's Fur Lined Coats

Notch and Shawl Collars, Broadcloth, Beaver and Melton outsides, lined with Muskrat, Marmot, Dog and dyed Coon, trimmed with Persian Lamb, Otter, Marmot and German Otter. Prices from **$20 to $175**

Men's English Beaver Cloth Coats with black curl lining and rubber interlining, with good Fur Collars, from, each **$16.50 to $25**

Men's Caps, Gauntlets and Detachable Fur Collars **$2 to $50.00**

Children's Fur Sets and Fur Caps

A Very Choice and Full Assortment

ALSO BABY CARRIAGE ROBES

Barrie's Limited Peterborough Men's Furnishings Outfitters.

BOARD OF TRADE TO DISCUSS THE POWER BY-LAW

Meeting is Friday Night—The Public Are Invited

The Board of Trade announces a meeting to be held in the City Council Chamber Friday evening.

The subject for discussion is the Hydro Electric Power By-law, and with such an important matter on the slate, every member should be present.

An invitation is extended to the general public to attend the meeting and take part in the discussion.

SHOOTING MATCH NEXT TUESDAY

On Farm of Ed. Trennum Lot 18, Con. 5 Smith

A shooting match has been arranged to be held at the farm of Edward Trennum, lot 18, con. 5, Smith, Tuesday, December 26th. The shooting commences at one o'clock sharp for the prizes which are good fat geese, duck and turkeys. Good accommodation is being provided for horses, and the committee would like to see a large attendance.

NO CIVIC WELCOME FOR SCOTCHMEN

Ottawa Authorities Refused to Take Part in Welcome

Ottawa, Ont., December 20—An address of welcome will be the first thing to greet the Scotch curlers when they step from the train in Ottawa. On the afternoon of January 5th the Glebe curling club will be their hosts a match being played, and a theatre night following. On the 7th they will be the guests of the Rideau Club, and on the 18th of the Ottawas. This program was decided upon by a committee from the three clubs last night. H. R. H. the Duke of Connaught and the mayor will be invited to attend the welcome and it is likely that they will attend.

The civic welcome planned did not materialize, the authorities refusing to take any hand in the welcome. The curlers leave on the morning of the 19th, but before leaving will play several games with out of town rinks who will come in to participate in the welcome. Pembroke, Renfrew, Arnprior and Carleton place will all send their quota to meet the visitors. The committee of welcome is as follows—Col. Sherwood, chairman; chairman; J. C. Watson and R. B. McPherson, Rideaus; H. H. Williams, W. A. Ross, and Ald. Carnochan, Glebes; James Manuel, S. P. Hemphill, and W. J. Beatty, secretary, Ottawas.

CANDIDATE FOR SMITH TOWNSHIP

A candidate for councillor for Smith township has appeared in the person of Mr. Fred. Cann, who resides on the second line, and who has announced his intention of running for the office.

Thomas. H. Graham, the present reeve of Smith, is retiring this year.

LETTERS TO THE EDITOR

The Review does not hold itself responsible for opinions expressed by its correspondents

GRIT RESERVE

To The Editor of The Review.

Sir—I agree with Anxious Enquirer, as to having a close season for Grits but I disagree with him as to sending a few specimens to the National Park, Alberta. I would suggest that Galway would be a good place to have a few domiciled, and that the warden of the county be the caretaker.

GALWAY.

SPORT TALK

A meeting of the hockey clubs of District No. 2, of the Trent Valley League, is called for St. Alphonsus Lyceum to-morrow night.

Atlas and His Load.

Strictly speaking, "atlas" is a misnomer for a map book, since it was not the world, but the heavens, that the "atlas" of mythology upheld. Mercator, the famous Dutch geographer, who made globes for Emperor Charles V. of Germany, was the first to use the name in this connection, choosing it as a convenient and in some sort an appropriate title, because Atlas, the demigod, figures with a world upon his shoulders as a frontispiece of some early works on geography.

Atlas, it was said, made war with other Titans upon Zeus and being conquered, was condemned to bear heaven upon his head and hands. Later tradition represented him as a man changed by means of Medusa's head into a mountain, upon which rested heaven and all its stars.

In any case, Atlas was always associated with a heavy burden strongly borne. Thus Shakespeare makes Warwick say to Gloucester:

Thou art no Atlas for so great a weight.

It is not difficult to see how by an association of ideas this came to be chosen as the name for a book of maps which upholds and exhibits to us the whole world.

There Is Only One "Bromo Quinine" That Is Laxative Bromo Quinine

USED THE WORLD OVER TO CURE A COLD IN ONE DAY.

Always remember the full name. Look for this signature on every box. 25c. E. W. Grove

REPORT OF LOCAL COW TESTING ASSOCIATION

Peterboro Herds Did Exceptionally Well — How They Tested.

An encouraging feature of the cow testing work this year is the fact that very few men have started keeping records and then neglected to carry on the work which shows that a great deal of interest is being taken. Judging from the enquiries received, and the number of people who have stated that they intend to test their cows next year, the Peterboro Dairy Record centre should be one of the largest in the province.

However, there are a few men every year who drop out after testing for one or two months, or before they have found out what their cows are doing or will do in the milking period and will then declare "that there is nothing in cow testing." It might be well to explain that it was never claimed that weighing a cow's milk would cause her to give more milk or that the testing of samples would cause her to give richer milk but it is claimed and has been proven many times in this county, that any farmer, who will use the information, which he has obtained by weighing and sampling each cow's milk, and by disposing of this cow which only produced 3700 lbs of milk in the year, and by keeping the heifer calf from that cow that gave 10.0 lbs, and by giving the other cow a little more feed which you have found she can profitably use, because you were weighing the milk, and by feeding the cow in the corner a little less you obtained more profit from her because she was getting more grain than she could profitably consume, will in the course of 2 or 3 years raise the average production of the herd and materially increase the profits.

Every observant farmer has noticed cows in his herd which, while not producing a large quanity of milk at any time, will continue to produce a fair amount of milk after the other animals in the herds have fallen very low. On the other hand, some cows will give a large amount of milk for a short time and then go dry, but the average man is inclined to boast of the large amount of milk his cow gave in the flow and to forget how long or how short a time she kept it up. An extreme case of the type of cow just referred to is reported by Prof. Mitchell, of the Manitoba Agricultural College. A certain cow gave 1400 lbs. in June but, during the entire milking period, only gave 8030 lbs. It is therefore very plain that if the farmer wishes to know to any degree of certainty which cow is giving the most milk, he must use the scales throughout the milking period.

Many people will argue that the cow producing the most milk is the most profitable as owing to the large yield of milk, she will produce a large number of lbs. of fat, even if the milk does contain a low per centage of fat, and while this is sometimes true, we have in the October records two cows in a herd, one of which gave 375 lbs. milk and the other 775 lbs. and the cow which gave 375 lbs. produced 6 lbs. more fat than the larger milker.

LATEST RECORDS

For the month of October the records show that the highest herd average was 855 lbs. milk and 34 lbs. fat, which was produced by the herd of Mr. Louis Brown of Norwood. The herd of Mr. F. J. Greenbank of Norwood was a very close second.

The highest individual yield was 1082 lbs. of milk and 43 1-4 lbs. of fat, which was produced by a 4 year old pure bred Holstein owned by Mr. Andrew Marks of Norwood.

Among the herds around Peterboro which did exceptionally well, was that of Mr. J. R. Mann of Trewern, which averaged 21.7 lbs. fat. The herd of Mr. John Elliott of Peterboro 23 lbs. fat; the herd of Mr. J. O. Ball also of Peterboro, 21.4 lbs. fat; the herd of Mr. W. J. Telford of Ennismore 27 1-2 lbs fat, and the herd of Mr. W. G. Henderson, of Shearer, 28.4 lbs. fat.

KEENE NEWS

Argyle L. O. L. No. 494 Elected New Officers

Special Correspondence.

Keene, Dec. 20.—Argyle L.O.L. 494 met in their hall and elected the following officers for the ensuing year:

W.M.—Wm. Chapman.
D.M.—Fred. Mathers.
Chaplain—Andrew Rennie
Rec.-Sec.—Fred. W. Burnham.
Fin.-Sec.—Walter Hancox.
Treasurer—Robt. Brown.
D. of C.—John T. Drummond.
Lecturer—Horace Hancox.
1st committeeman—R. Hope.
2nd committeeman—A. Watkins.
3rd committeeman—N. Speirs.
4th committeeman—H. Toms.
5th committeeman—A. Gillespie.
Tylers—Fred Orde, Roy Kempt.

After the election the new officers were installed by Past Master Wm. Wedlock, sr.

STOCK JUDGING.

A stock judging contest, under the Otonabee Agricultural Society, was held in the village, and proved a great success. Expert judges demonstrated as to how and where to locate the fine points of an animal.

Mrs J. Cain, of Pontypool, is visiting her daughter, Mrs. F. W. Burnham.

Argyle L.O.L. 494 purpose holding their annual entertainment, oyster supper and ball on Friday evening, Jan. 5th, 1912. The usual good time is expected.

A certain farmer of good reputation living within the vicinity of Keene, reports that thieves are roaming around in the shade of the night. It appears he was aroused by the ferocious barking of his dog, and on going to ascertain the reason, found a man about to appropriate some of his fine turkeys. The man on seeing the approach of the farmer turned and fled. The farmer stated he is pretty sure of the identity of the visitor, and strongly advises him not to return as there might be a funeral.

Mr. and Mrs. Peter Comrie have moved into our village. They are occupying Mr. Fred English's house on Main street.

Mr. and Mrs. E. Wilson, of Lakefield, are guests at the home of Mr. John McFarlane.

SPRINGVILLE

Special Correspondence

Springville, Dec. 20 — Mr. Folbert Bothwell arrived on Saturday from Regina, where he has spent the last months.

Mr. Norman Bowles spent Sunday in Ennismore with friends.

Mr. W. G. Atchison spent last week with friends in Toronto.

Rev. M. E. Wilson of Pontypool was at his home here last week.

Mr. A. Moffat of Winnipeg spent Monday with friends here.

Mr J. Baptie returned from Guelph Saturday morning.

The concert in connection with the Sunday school here, will be held in the Church, Wednesday evening, Dec. 27.

Stratford now has an up-to-date "ringless" 'phone system.

The Duke of Connaught has order a lot of skates, toboggans and skis.

BARGAINS IN PROPERTY FOR SALE

SOLID BRICK HOUSE

2 storeys, parlor, library, dining room, kitchen, 5 bedrooms, bath room, hardwood floors, house newly decorated, furnace, electric lights, city water, good well, half acre lot, small stable, fruit trees. This property is situated near the Normal school and may be purchased for **$2,500**

DOUBLE BRICK DWELLING

Convenient to factories, each half contains sitting room, dining room, kitchen and 3 bed rooms. Lot 300 feet keep. Stable at rear. Each house rents for $8.00 per month. Price **$1,500**

BRICK VENEER DWELLING

2 storeys and attic, parlor, dining room, kitchen, pantry, front and rear stairway, 4 bedrooms, bath, furnace, electric lights, hardwood floors, mantle. Lot 33 x114. Price **$4,200**

21 ACRES

Near city; six roomed house, frame barn. Price **$1,700**

16 ACRES

Near city, brick house, frame stables, good garden land. Price **$3.500**

10 ACRES

Good garden land just outside city limits, for **$1,200**

BRICK VENEER DWELLING

2 storey and attic, stone foundation, good cellar, hall, parlor, dining room, kitchen, 5 bedrooms, electric light, city water. Terms: $400 cash and $12.00 per month. Price **$1.900**

J.T. O'CONNELL & CO.

136 Hunter St. Phone 376

UNION BANK OF CANADA

Paid-up Capital - - $4,762,000
Total Assets over $57,000,000

Opening in Peterboro'

A Branch of the Union Bank of Canada has been opened at Peterboro. With over 200 Branches in Canada, the Union Bank is particularly well equipped to handle your outside as well as your local banking business. Your account, whether **Current** or **Savings**, will be welcomed and will receive careful, courteous attention.

Peterboro Branch—C. H. PENNEFATHER, Manager.

The Paris Temps' correspondent with the Turks telegraphs from Azizia that thousands of well-armed Arabs have been concentrating there during the last two days.

Chicago meat packers fear other European countries may follow the British war office lead and put a ban on their products, while they are before the courts.

AUTOMOBILE AND CYCLE SKATES

Are made in Canada. Ounces lighter than any other, and stronger. 12 different styles to choose from. See our new "LADIES' AUTO," the lightest skate made. **Perfection Ankle Supports.** The only perfect support made. Does not cramp the foot, allowing free backward and forward movement and preventing all side movement.

Skates Hollow Ground

MILLARD'S BICYCLE SHOP
225 Hunter St. near Aylmer Street

The World's Unselfish Time is Upon Us

We all know that the greatest happiness comes to ourselves when we make others happy with our gifts, and we should not forget to give the things that will be of practical use for a long time to come. Give sensible things—something to wear. Make selections now from OUR Magnificent Showing of HOLIDAY GOODS.

Men's Suits, Lounging Robes, Boys' Overcoats, Fine Winter Caps, Men's Fine Shirts, Comfortable Underwear, Warm Sweater Coats, Boys' Suits, Umbrellas, Fancy Vests, Men's Overcoats, Cashmere and Silk Hosiery, Stylish New Hats, Beautiful Neckwear, Attractive House Coats, Wool and Silk Lined Gloves, etc., etc.

Everything that could be done to make this store a desirable place for Christmas trading has been done, and we urge you to come and view the result. Saturday is the last shopping day, and we make it SOUVENIR DAY, when Calendars, etc., will be passed out, and we respectfully invite all our city and country friends, old and new, to call. Our one last word is "Shop Early." For the convenience of those who cannot shop during the day, we will keep open evenings, commencing Wednesday, Dec. 20th.

H. LeBrun & Co.

GIFT CHOOSING From OUR WELL ASSORTED STOCKS IS EASY

LADIES' HOSIERY

In Black Lisle or Cashmere, the ankles being embroidered in sky, cardinal or white. Each pair prettily boxed........ **50c**

INFANTS' BIBS

Quilted and finished with lace or embroidery edging. Prices **10c to 25c**

WOMEN'S GLOVES

In lined kid, in tan only, fastened at wrist with strap and domes. All sizes. A pair........ **$1.75**

KNITTED MUFFLERS

For men or women. Striped neck and fastened with dome. Colors grey, fawn, cardinal, mauve, white or black. Each........ **50c**

WINDSOR TIES

For children, made of soft, washable silk, finished with hemstitched or pointed ends. Plain colors, plaids or spots. Each........ **25c**

KNITTED SHIRTS

Finished around bottom with scalloped edge. Close fitting hips and draw cord at waist. Colors red, grey, navy, black. All lengths. Each........ **$1.75**

KIMONA CLOTHS

In heavy blanket weights, in pretty color combinations of red and black, grey and white, mauve and black, in stripe or paisley effects. A yard........ **19c to 35c**

PARASOLS

With 23 inch silk and wool tops and silk cover. Ebonoied, gilt and sterling handles. Each put up in holly box. Special value........ **$2.14**

HAND BAGS

In seal grain and hippo leathers, in alligator, in the new velvets and tinsel designs, all with the newest trimmings and shades. Prices........ **75c to $7.50**

Two Hour Sale Specials To-morrow

10 to 11 a.m.

TOQUES, OVERALLS, MITTS. CLOUDS, SASHES

Worth up to 50c

17c each

8 to 9 p.m.

TAFFETA AND DUCHESS RIBBONS, in widths up to 4 inches, and worth up to 15c

5c yard

SEE WINDOW.

BED COMFORTERS

With down filling, red coverings of fine washable downproof sateens, in pretty color combinations and border effects. Fawns, greens, blues and pinks. Size 72 x 72. Each........ **$4.95 to $8.50**

PILLOW CASES

Of heavy closely woven linen, the ends of which are finished with drawn work and deep hem, 44 inch width. Per pair........ **$2.00**

TABLE CLOTHS

In white linen 66x86 inches, finished with hemstitched edges, assorted designs. Each........ **$2.98**

GUEST TOWELLING

In 18 inch widths, in fancy hucks, fleurdelis, rose leaf designs. 25c values, a yard........ **19c**

PIANO DRAPES

Of plain washable silk, 72 inches long, finished on one edge and both ends with deep tassel fringe, colors sky, nile, pink, yellow and cardinal. Each........ **$2.39**

FLOOR RUGS

In Wilton and Axminster qualities, heavy deep pile, in soft rich colorings. Size 27x54 inches. Special Christmas showing, each **$1.95**

EXTENSION TABLE COVERS

In heavy tapestry, in medallion and allover patterns. Fringed on all sides. Regular values up to $3.50. Each........ **$2.39**

CARPET SWEEPERS

Each fitted with best bristles brushes and constructed with the new ballbearing cones, which make them exceptionally easy to operate. Each........ **$3.00 to $3.50**

Clearance Prices on Suits and Coats

This week is the time to secure the biggest bargains in Women's Suits and Separate Coats. Every Coat and Suit has a bargain price attached to it, as we need the space for our January Whitewear Sale. Prices are down to nearly half regular.

Coat Prices, regular $7.00 to $20, now........ $3.98 to $12.95
Suit Prices, regular $15.00 to $30, now........ $10.95 to $19.95

TURNBULL'S
THE HOUSE THAT VALUE BUILT

Two New Waist Novelties.

We have just received two interesting novelties in Women's Waists. One is the much talked of Tie-on-Waist, of black messaline, with long ties of self to go round waist forming belt and finishing with bow, and thus doing away with all buttons or hooks. The other is a reversible waist of messaline, both sides being made and trimmed alike, but of different color, and by simply turning inside out you have two waists for the price of one.

SMOKELESS COAL OIL

If you want a clear white light, entirely free from smoke and odor, try our American Smokeless Oil at **18c** per gallon. Superior to anything on the market at any price.
Ordinary American Oil........ 15c
Canadian Oil.... 12½c Gasoline.... 20c
DELIVERED FREE IN ANY QUANTITY TO ANY PART OF THE CITY

CHINA CEMENT CO. 163 CHARLOTTE ST. Macfarlane Wilson, Mgr
OILS, CEMENTS AND SOAPS WHOLESALE AND RETAIL.

For Christmas Cheer

What is more acceptable at this time of year than a beautiful bottle Perfume in a nice dainty box.

We have a large assortment of the latest and most popular odors, which would make ideal Christmas gifts.

Our line of Ebony Mirrors and Hair Brushes are of the finest quality (not the bargain kind where ten out of every dozen are defective) but every one carefully chosen and at a very reasonable price.

Do your shopping now—Buy before the rush—You will get better service and a larger assortment of goods to choose from.

The Nugent Drug Co. has always had the reputation of keeping the finest and purest quality of drugs. We have not sacrificed that reputation in buying our Christmas Goods.

NUGENT DRUG CO.
386 George Street

Mrs. Carrie Sparling is under arrest at Bad Axe, Mich., charged with poisoning her son.

GOLDEN LINK MEMBERS' SOCIAL

Golden Link Rebekah Lodge, No. 81, held an informal social evening in their rooms last night. The attendance was good, nearly all of the members being on hand. The social was exclusively intended for those belonging to the lodge. Progressive euchre and refreshments formed a part of the evening's program. Mrs. Gibbs during the affair presided most capably at the piano. The election of officers will be held early in January.

CASTORIA
For Infants and Children.
The Kind You Have Always Bought
Bears the Signature of Chas. H. Fletcher

Childrens' Aid

The Children's Aid Society acknowledge with thanks the donation of $1 from Mrs. E. G. Wanless.

A Tokio newspaper says that Japan and Great Britain have offered, or are about to offer, to mediate between the Chinese Government and the rebels, and will adopt further measures if this is refused.

Electric Restorer for Men
Phosphonol restores every nerve in the body to its proper tension; restores vim and vitality. Premature decay and all sexual weakness averted at once. **Phosphonol** will make you a new man. Price $3 a box, or two for $5. Mailed to any address. **The Scobell Drug Co., St. Catharines, Ont.**

CONFERENCE AT MEET AT ORILLIA

Some of the Most Successful Y.M.C.A. Workers to Speak

Would you like to become an expert in the business of building boyhood? Are you anxious that the boys of your Sunday school should have all the advantages that modern investigation and study can supply? As a citizen of Peterborough is it of any advantage to you that the boys of the city should have every opportunity to make good? You should be interested, then in the Conference at Orillia on the last three days of this year.

It will be a gathering of young men and boss who are interested in the future of Canada. We are being blessed with material prosperity, let us keep the heart of our country pure. The period of adolescence is the habit-forming period. Science has revealed the fact that we can do anything with a boy. We can make him what we choose. Like moulding moist clay, we can shape and reshape his character. And like clay, his character soon hardens. This conference will study the how of boy-moulding.

Some of the most successful workers with boys on the continent have been secured for this conference. They will reveal the secrets of their success. They are men whom you have often heard about and wished you might meet.

Albert E. Roberts will be there and give his great lecture, "A Challenge to Leadership." One of the boy workers said that he would not take one hundred dollars and miss it.

H. G. Hammond will tell "How the Scout Movement can Co-operate with the Sunday School." Hammond is the Ontario General Secretary of the Canadian Boys' Scouts. No man knows as much as he does of the Boy Scout movement.

There will be Mr. Halpenny, well known to the Sunday school workers of this district; R. G. Dingman, of Toronto; J. P. Hagerman, Frank Yeigh, George A. Warburton, and F. A. Crosby, who is City Boys' Work Director of the Young Men's Christian Association, of Chicago.

Each Sunday school in Peterborough is entitled to two delegates. They will have to pay their railroad fare, but will be entertained by the citizens of Orillia.

Dave Russell will appeal in his suit against the Pinkertons.

PRINCIPAL PETERSON TO SPEAK TO CANADIAN CLUB

The Canadian Club of Peterboro are to be given the pleasure of hearing one of the most foremost speakers of the Dominion, address the meeting of the Club to-morrow evening at the Oriental Hotel. Principal Peterson of McGill University, Montreal is the gentleman who has been secured, and his subject "Our English Speech," is one which he is eminently qualified to discuss. Principal Peterson has never been heard in Peterboro, but his reputation as a scholar, and brilliant speaker has preceeded him, and the gathering at the usual banquet to-morrow evening is expected to be very largely attended.

Those who desire membership tickets for the Club, may secure them from the secretary, G. C. Wainwright at the Bank of Ottawa.

Principal Peterson will arrive in the city on the 4.28 C.P.R. to-morrow afternoon.

HELP THE OTHER FELLOW

"Help the other fellow," That is always a good slogan to follow, and especially at this season of the year, when opportunities are so abundant for doing something for somebody else. What comes home to one more than the appeal of the Peterborough Health Association. It is an appeal that strikes all classes, for there is "no respecter of persons" as regards those whom the white plague affects. It is an appeal that can be readily responded to by all, from the small boy to the full grown working man. A purchase of a few cents' worth of stamps is the answer. Think of the noble object—that, of wiping out tuberculosis in our midst. Is not the aim of the Health Association a worthy one? Is it not deserving of your co-operation? Let each do his or her share in the accomplishment of this grand enterprise. The calendars are receiving a good patronage, but there are yet quite a number in the drug stores, and the citizens are asked to remember these when doing their shopping, also the stamps with their message of healing, in sending parcels to friends. The latter are only a cent apiece, thus within the reach of all.

RURAL MAIL ROUTE FOR SPRINGVILLE

Tenders Will be Received for Work up to February 2

As will be seen in the Review, the tenders are asked for the conveyance of mail between Peterborough and Springville. Tenders for the work will be received up to February 2nd.

SUNDAY SCHOOL AT PARK STREET

That the Sunday school of Park street Baptist church is a growing organization is evidenced by the large turnout on Sunday, when there was an attendance of 235. Rev. Mr. Riddiford had 42 young men in his Bible class. The average attendance is 75

Ex-Warden Alex. Baird will be a candidate for the reeveship of Scarboro.

BEAUTIFUL EYES

are made beautiful by long, silky lashes and well defined, lustrous brows. Eyes, like diamonds, depend on their setting. The beauties of the face are lost is the eye brows are thin and scanty, and the lashes are thing and scanty. Parisian Lash Lustre grows beautiful, soft, silky lashes. It has done so for society women throughout Europe, and it comes here well recommended to do the same for you. Parisian Lash Lustre is not a dye or colorator, but a scientific preparation for beautifying the eye lashes and brows. Our guarantee goes with every box of Pariaisn Lash Lustre. A two weeks' treatment will bring beauty to your eyes that you have never before possessed. By mail, prepaid, in opal boxes on receipt of price, fifty cents. B. V. Marion, sole distributor, Bridgeburg, Ont.

THE GOOD OLD SUN

W. LYMAN HUME, Esq., M.D., says:

I took my last policy in the "Sun Life" five years ago. You may think how agreeably surprised I was to receive your letter of the 28th ult., informing me that my share of the profits earned by my Policy during the last five years amounted to $205.80 IN CASH; or if I preferred they would give me $46.65 a year for for the next five years, to be used as an annual reduction of my yearly premium; or better still they would increase my policy by $311.00, making it worth $5,311 instead of $5,000, upon which I would continue to pay the old premium. This is the option I have chosen.

Suppose that instead of insuring I had placed the amount of my premium $277.75, in the Bank each year, and had allowed the interest to be compounded for five years at three per cent., the interest allowed by all safe, conservative Banks. What would be the results? To-day I should receive $130.11 as the accumulated interest from the Bank, instead of $205.80 from the "Sun Life," a difference of $75.70; but in addition to this the Company has carried the risk on my life for $5,000, which they might have been called at any time to pay.

This is in marked contrast with the so-called Fraternal Societies. I have a policy of $1,000 in one of the best of them; I was notified the other day that my policy would be reduced one-half, or my premium doubled. The "Sun" increases my policy, or reduces my premium; the Fraternal Society reduces my policy or increases my premium; it should not be a difficult matter to choose which is the better system of the two.

The "Good Old Sun," may it never set except to rise again with increased effulgence!

W. H. HILL, Manager Central Ontario
159 Hunter-st., Peterboro, Ont.
D. H. MOORE, Inspector.

SMITH FARMER WAS INJURED

Mr. Bert Allan of Smith, met with painful injuries recently when both legs were badly jammed, while he was drawing wood from the old homestead to the farm near Zion Hall. He was caught between the door of the woodshed, and the sleigh, when the horses unexpectedly started off. His recovery is not as rapid as hoped for.

GET THE LATEST

THE REVIEW SUPPLIES THE CORRECT THINGS IN WEDDING INVITATIONS PROGRAMMES, PERSONAL STATIONERY, ETC.

SPECIAL FOR THURSDAY

You require and look for a number of delicacies for Christmas—they need not be expensive but must be good. To get satisfaction you should shop before Xmas Saturday rush, and we offer you the best inducement to make selections before the end of week.

SPECIAL CHRISTMAS BARGAINS, CUT PRICES, THURSDAY ONLY

Table Raisins, regular 35c for........ 30c
" " " 30c for........ 25c
" " " 25c for........ 20c
Eng. Grenoble Walnuts, regular 25c for.... 18c
S. S. Almond Nuts, regular 25c for.... 18c
Brazil Nuts, regular 25c for........ 18c
Dates, Golden, 3 lbs for........ 25c

Fard Dates, 2 lbs for........ 25c
Layer Figs, regular 12½c for........ 10c
" " " 15c for........ 12½c
" " " 20c for........ 17c
" " " 25c for........ 20c
Pulled Figs, individual boxes, 3 lbs each, regular 50c for........ 45c

Oranges, California Navels, reg. 50c doz, for 42c
" " " reg. 40c doz, for 35c
" " " reg. 35c doz, for 30c
" " " reg. 30c doz, for 25c
Florida Oranges, regular 50c for........ 40c
" " " 40c for........ 35c
Mexican Oranges, " 25c for........ 20c

Malaga Grapes, nicely tinted and solid, extra fancy. per lb........ 17c
Grape Fruit, 3 sizes..3 for 25c, 10c each, 2 for 25c
Cranberries, regular 15c, for........ 12½c quart
Standard Granulated Sugar, 17 lbs for.... $1.00
Christie's Plum Pudding, 1 lb Tins, each.. 30c
" " " 2 lb bags, each.. 50c

Special lot of Turkeys. It will pay you to see them.

Extra value in Tea and Coffee for the Holidays.

Store Open Every Evening This Week.

Thursday for Xmas Bargains

E. F. MASON, - Grocer, 429 George St

HESITATION TIME IS PAST NOW

The procrastinators cannot put off any longer the holiday buying, but must crowd into the last few shopping days what could comfortably have been done ten days ago. However, the big extra staff of salespeople at the great Christmas Sale are splendidly ready to handle the final rush, and we have also prepared for it.

Hundreds of Special Christmas Lines With the

PRICES UNMERCIFULLY SLASHED

We haven't time to tell more than that, but our staff are so pleased to hand out the bargain goods, that they are willing to work a little harder in order to give the public the benefit of them. Take your cue from this announcement and let this great sale save you money on you Christmas purchases.

STORE OPEN TILL 9 P.M. THURSDAY, FRIDAY AND SATURDAY. NO GOODS EXCHANGED OR ON APPROVAL. SAME COURTESY AS BEFORE TO OPEN ACCOUNT CUSTOMERS.

ROBERT FAIR & COMPANY, LIMITED

QUESTIONS ANSWERED

By J. W. BROWETT, Optometrist

Q—Why is it that Glasses are worn so much more now than years ago?

A—Years ago the science of optics or correcting errors of sight was not understood as it is to-day; only old persons or those near-sighted wore Glasses. Now we correct with lenses all errors of sight.

Q Why is it that cheap Glasses do not give satisfaction?

A—Cheap Glasses are so faulty in construction and are of such poor quality, that they distort the vision and cause pain in the eyes. The optical glass used by us is brilliant, clear and perfect, insuring comfort and ease to the wearer.

Q—Can my headache be relieved with Glasses?

A—A personal visit will be necessary. LET US TALK IT OVER.

THE OPTICAL INSTITUTE Market Building Peterborough

Neilson's Chocolates

The Best on the Market To-day
Quality Speaks Every Time

FULL LINE OF

Fruit Sandwich	Week-end Chocolates
Milk Chocolates	Reception Chocolates
Assorted Chocolates	Nesselvode Chocolates
Italian Chocolates	Chocolate de Aristocrat
Chocolate Bon Bons	Cherries in Maraschino

Prices From 25c to $2.00 a Box

Very Acceptable Gifts for Xmas

WM. MADILL, Oak Hall Drug Store

NEWSY NOTES FROM OMEMEE

Omemee, Dec. 20 — Mr. Orman Hayes of the J. A. McLean Company of Toronto, made a business trip to Peterboro on Friday, and stopped off over night to visit his parents, Mr. and Mrs. J. B. Hayes of King street.

The Women's Institute made a donation of five dollars to the fund for the purchase of a piano for the town hall.

Mr. Dave Magee has removed to the King street residence, recently occupied by Dr. Sutton.

Mrs. (Rev.) H. Earle and Miss Robinson spent the week end with friends at Peterboro.

On Monday, Dr. N. H. Sutton made a professional call to Lindsay.

The girl friends of Miss Gertie McQuade called on her on Friday evening and presented her with a kitchen shower.

Miss May M. Dockrill, who has been with friends in town, returned to her home at Peterboro on Friday evening.

The concert to be given on Christmas night, under the auspices of L. O. L., No. 113, promises to be an array of splendid talent. Entertainers from Toronto are to be assisted by some of the best local talent and a full house is expected.

A consignment of new books has been received by the Public Library Board. Selections will be made and the same put in circulation at an early date.

There was some tall hustling the last two weeks to prepare the town hall for the opening on Monday last.

The village and township of Emily councils met on the 15th inst.

GRAND OPENING

On Monday evening the new hall was opened with a grand concert When the curtain rose, the chorus of 40 voices, the speakers, the outside entertainers and the chairman, Judge McMillan of Lindsay, presented a picturesque scene. On the rear of the hall was draped a Union Jack, and across the draping was the name "Coronation Hall." The chairman made a neat and witty speech of introduction and then followed the program as follows—

Chorus—By the Choral Class, Mrs. Eaton taking the solo parts.
Address—Rev. R. Burns.
Cello Solo—Mr. Paul Hahn.
Vocal Solo—Mr. Lister.
Address—Mr. Boxall.
Legal—Signing deeds and handing over same to Reeve Mulligan.
Presentation—An engrossed address to Mrs. Eaton, by the village council.
Address—To Mrs. Eaton from the Board of Trade by Mr. Wm. Curry.
Address—To Mrs. Eaton, from the Public Library Board, by Mr. T. C. Stephenson.
Chorus—"Hail King George."
Address—Rev. D. H. Currie.
Pano Solo—Mr. Harvey Robb.
Vocal Solo—Mrs. Walker.
Address—Rev. H. Earle.
Cello Solo—Mr. Paul Hahn.
Vocal Solo—Mrs. Eaton.
Address—Rev. Father Maguire.
Vocal Solo—Mr. Lister.
Impromptu Address—Mr. H. Robb.
Chorus—"His Majesty the King and God Save the King.

The building was comfortably filled and possessed splendid acoustic properties and plenty of space. A new Grand Nordheimer piano had been purchased and placed in working order for the concert. It is a work of beauty, good tone and excellent action as testified to by Mr. Robb, of Toronto, who was accompanist of the evening as well as a solo performer of the program. Mrs. Eaton appeared in two vocal solos, which were given in good voice and with splendid effect. Mrs. Walker of Toronto gave a vocal selection with an interpretwtion quite pleasing. The addresses by the clergy were all eulogistic, not too long, somewhat humorous and quite to the taste of the audience. The cello selections by Mr. Paul Hahn of Toronto were delightful and encored continuously. The professor was liberal in his re-apperances.

Mr. Lister of Toronto showed a full rich voice in his selections, which were always popular.

The pano solo of Mr. H. Robb was a masterpiece of expression and execution.

The Toronto performers were all artists in their individual departments and their contributions were much applauded. Rev. R. Burns witnessed the signing of the deeds. Mrs. Eaton was presented with a handsome key of the hall; this entitles her to entrance and the use of 10 reserved seats.

Great credit is due R. J. Mulligan for the training of his chorus of 40 voices, which he conducted on the program and not only was the subject of appreciative remarks in this but for his untiring zeal in the securing of the site and the erection of the hall.

The engrossed address presented to Mrs. Eaton is as follows—

Mr. and Mrs. J. C. Eaton;

Dear Sir and Madam,—Allow us on behalf of the citizens of Omemee to thank you for this commodious, useful and permanent building.

No person can estimate the benefit that this beautiful hall will be to the village and to the surrounding community during our time and through coming generations.

May you both live long to enjoy the generous spirit you possess and continue to be as prosperous as you are liberal.

Dated at Omemee this 18th day of December, 1911;

W. B. Kennedy, Clerk, R. J. Mulligan, Reeve.
Councillors—James Bushnell, A. Scott, R. G. Carey, J. Sanderson.

The prefatory page of the engrossed presentation address bore a streamer of colored maple leaves, with the word Omemee on it and borne by pigeons, the whole being emblematic of our village and our country.

A letter of regret was read from Hon Colonel Sam Hughes, whose multifarious duties of state precluded his coming.

Dr. Mason, M.P.P., of Fenelon Falls, sent his regrets with Dr. Sims, Reeve of Fenelon Falls. The audience was distressed to know that Dr. Mason was unwell Votes of thanks were presented to Mr Robb for his high class work as pianist and to Judge McMillan for his proficient chairmanship. It is a matter of regret that Mr. Eaton was not present. Coronation Hall faces south to King street, just west of Sturgeon street. It has an auditorium capable of seating about 400 on the ground floor and 200 in the balcony. The council chamber will be used by the courts and Board of Trade as well as the civic fathers. The upper room will be devoted to the requirements of a reading room and public library. Coronation hall is the admiration of all and it is, perhaps, one of the handsomest found in a village of Canada.

The stork called at the Grand Trunk station on Monday and Mr. and Mrs. Snider are happy because of its visit.

Mr. Wm Earle is moving into the Sturgeon street residence, lately purchased from Mr. John Bennett.

Vote for the free public library by-law on Jan. 1st.

Mrs Eaton and party came down from Toronto, on Monday, in Mr. Eaton's private car, Eatonia.

The general store of Mr. R. Graham, of Mount Pleasant, was entered by burglars on Friday night. Entrance was made by cutting out part of the flooring above the cellar. The thieves carried off about $50 or $60 worth of goods, chiefly clothing, sox and mitts. The perpetrators are supposed to have gone north, an old bag with some cast-off garments, having been found near the cheese factory.

HAIR PRESERVATION

Nothing can grow hair when the roots are destroyed and those who wish to preserve and promote beautiful, healthy hair should bear this in mind.

Parisian Sage is a rigidly guaranteed hair restorer and cures all scalp diseases, prevents hair from falling out and creates a rich luxuriant growth of hair, a glory to woman and the pride of man.

A pleasant hair dressing—ladies like Parisian Sage, and your druggist, Wm. Madill, guarantees every bottle that he sells at 50c. and stands ready to refund your money if it fails to do work. See that the girl with the Auburn Hair is on each package.

Canadian Pacific

New Year's and Christmas rates. Single fare for the round trip. Good going Dec. 23, 24 and 25. Return limit Dec. 26th. Also single fare good going Dec. 30, 31 and January 1st. Return limit Jan. 2, 1912. Fare and one-third. Good going Thursday, December 21, to Monday, Jan. 1st, 1912. Return limit Jan. 3rd, 1912. Avoid the rush at depot and secure tickets early at City Ticket Office, 343 George street. WM. McILROY, Agent C.P.R. 3d

Daniel Murphy, for 15 years mayor of Carillon, Que., is dead, after a short illness.

There is a shortage of accomplished "chorus girls" in London.

BANQUET AT GILMOUR CHURCH

Mr. A. H. Campbell Was the Guest of Honor

The young men's Bible Class of Gilmour Baptist church tendered a banquet to the adult classes of the school on the evening of December 15th. There was an attendance of seventy. The guest of honor was the superintendent of the Sunday school, Mr. A. H. Campbell, who is leaving the community to reside at Harwood. Always has he been an enthusiastic leader of the young men's class and he will be greatly missed from the church. The tables were prettily arranged and the lecture hall artistically decorated for the occasion. Six of the young men waited on the gathering and the choice repast was enjoyed by all. Afterwards Rev. Mr. Bonner acted as toastmaster for the following program:

The toast to the King was proposed by Mr. E. Scott, and loyally honored.

Instrumental—Messrs. Wand and M. Paul.

Our honored guest, proposed by F. Scott, responded to by Mr. Campbell.

Sabbath school, proposed by C. Moore, responded to by W. Paul.

Solo, Miss Tindale.

The ladies, proposed by A. Edmison, responded to by R. Darling.

Duet, Mr. and Mrs. Bonner.

Bachelors, proposed by M. Darling, responded to by A. Mann.

The evening was brought to a close by the singing of Auld Lang Syne.

PUPILS WILL BE WATCHED

For the Highest Standing at the Entrance Examination

In the show window of the Schneider jewelry store, is to be seen a gold hunting case watch which is to be presented to the pupil of the city schools, securing the highest marks at the next entrance examinations.

A similar watch will be seen in the window of Clarke's jewelry store. This timepiece goes to the pupil of the rural schools of West Peterboro who obtains the highest marks at the entrance examinations.

Both watches are donated by Mr. J. H. Burnham, M.P.

LOCAL NEWS ITEMS

Romaine street is a busy place these days The sewer work is progressing and a five foot drain from George street to carry off the surface water is being constructed.

Ice making operations are underway at the Sacred Heart Church rink. A substantial building is being erected for the convenience of skaters.

Captain Clark arrived in the city yesterday afternoon and made the annual inspection of equipment at the Armories. Everything was found to be satisfactory.

The St. George's Society announce a Christmas dinner and concert in the S.O.E. Hall on the evening of Christmas Day. Tickets for the dinner and concert are 50c. and for the concert alone 25c. The Society hopes to see every Englishman in the city present, and as many of their friends as can come.

Midweek service to-night at eight o'clock in Knox church. Afterwards an important meeting of teachers and officers of Sunday school, Bible classes and Brotherhood.

SHORT COURSE IN STOCK JUDGING

Secretary Collins is Trying to Arrange Dates for Peterboro

Messrs. Wm Collins and J. H. Garbutt, were in Millbrook yesterday attending the short course in judging which is on for three days. Great interest was shown in the course.

Secretary Collins, of the West Peterborough Farmers' Institute, is in communication with Superintendent Putnam, of the Department of Agriculture, relative to the holding of a course in Peterborough as has been the practice.

GIFTS OF VALUE

368 George Street

For Gifts of that nature nothing can equal our

Silverware and Cutlery

they are of the highest quality and priced reasonably.

Coffee Percolators
Hot Water Kettles
Chafing Dishes
Carving Sets
Safety Razors
Hockey Skates
Sleighs

And Newest Designs in Silversmith's Art of 1847 Rogers Bros. Silverware

Peterborough Hardware Co.

CHRISTMAS TREE

The Children's Aid Society are making their annual appeal to the citizens, for donations to the Christmas tree, which will be held at the Shelter, on the afternoon of Christmas Day, for the seven children now in their charge. Gifts of toys, games, clothing, candies and fruit may be left at the newspaper offices, where they will be forwarded, but the better way is to have the article or articles sent direct to the Shelter.

A Want Ad in The Daily Review

will find the right worker for that job. For the work-seekers who are versed and practised in "nowadays ways" of doing things are sure to turn FIRST to the offers of employment found in THE DAILY REVIEW, "which is why" an em employer is enabled to choose the BEST man or woman for the work to be done

LIFETIME GIFTS

Give something that will last, and that will afford pleasure as long as it lasts. Come and select such gifts from our varied stock of—

Pianos, Organs, Violins, Guitars, Banjos, Accordions

and other Musical Instruments (large or small) Also

Vitcor and Edison Phonographs
Musical Records, Sheet Music
Sewing Machines, etc., etc.

Two slightly used Pianos at Special Bargains

The Peterboro' Music Co.

404 George St. J. P. CUNNINGHAM, Proprietor

Dr. T. P. McCullough
166 Brock Street
Specialist Eye, Ear, Nose
and Throat

THE DAILY REVIEW

VOL. LXIII., No. 145. PETERBOROUGH, ONT., CANADA, THURSDAY, DECEMBER 21, 1911 TEN CENTS PER WEEK.

CHINA WANTS REPUBLIC SAYS PREMIER'S REPRESENTATIVE

Inspired Announcement, Made After Peace Conference With Powers, Says Emperor Will Have to Abdicate, But That Premier Will Not Allow Any Intervention — Tang Shaoyi Wants Peace.

Shanghai, Dec. 21.—"I am convinced that the abdication of the Emperor and the establishment of a republic is the only thing that will satisfy the people and prevent the further wholesale shedding of blood."

This statement was made last evening by Tang Shaoyi, the representative of Premier Yuan Shi Kai, after the session of the peace conference with foreign powers.

Continuing, he said: "Pekin is not aware of the depth or the extent of popular feeling in the south. Even I myself, although somewhat prepared, am astonished to find such a change from an attitude of patient forebearance in dogged patriotic determination. It now appears certainly too late to save the dynasty.

"It will be difficult to persuade Yuan Shi Kai to abandon his plan for a limited monarchy, but we must use every endeavor to secure peace and end this awful bloodshed and the suffering among my people."

Tang Shaoyi expressed the belief that the situation might have been saved at one time by a conference with the revolutionary leaders and prompt assurances of adjustment of the wrongs, but he considers that it is now too late. He is also convinced that there must be no foreign interference in the way of loans, or otherwise.

Six foreign powers, the United States, Great Britain, Japan, Germany, France and Russia, united yesterday in presenting an identical note to Tang Shaoyi, and Wu Ting Fang, Foreign Minister in the revolutionary provisional cabinet. While the exact wording of the note has not been made public, it is understood that it did not go much further than to express the good will of the Governments represented and the hope that the peace conferences would result in bringing the revolution to a close. The German consul was first to read the note, he being followed by the other consuls.

In reply, Tang Shaoyi said he hoped that the conference would be successful in restoring peace. Wu Ting Fang, in response to the consuls, said that he was a lover of peace and therefore would do his utmost to attain a settlement. "But it must be remembered," he added, "that the Chinese are fighting for freedom and good government and that hasty peace might lead to serious consequences—perhaps to another worse revolution."

The conference between the delegates of the Imperial Government and the revolutionaries was resumed in the afternoon.

Practically the whole of the session was devoted to Wu Ting Fang's speech in favor of a republic. Tang Shaoyi, whose powers are clearly limited, expressed his readiness to accept Wu Ting Fang's views, but declared that the matter was so important that he must first communicate with Pekin. He suggested, however, that a settlement be left to the National Assembly, but made no counter propositions.

Thus neither side presented a well-defined scheme and the conference was again indefinitely adjourned.

In the meantime, it is announced, the armistice has been extended to Dec. 30. A telegram from Premier Yuan Shi Kai stated that he had issued an order to the generals commanding the Imperial forces to suspend hostilities.

FOR CUT IN WOOL TARIFF

President Taft Recommends a Liberal Cut In the Duty.

Washington, Dec. 21.—President Taft sent to Congress yesterday the long-awaited report of the tariff board on schedule K, of the Payne Tariff Act, and with it a message recommending that the rates on wool and woollens be materially reduced. The duties now are so arranged as to keep out of the United States entirely wools of finer qualities which, if imported, might be used to displace the cheaper substitutes now employed.

On raw wool, the board finds the duties higher than the difference in cost of production in the United States as compared with the cost abroad.

On tops, from which yarn is made, the present rate of duty is found to be prohibitory. On yarn, from which cloth is woven, the present duty is found to be prohibitory because it keeps out all except the finer grades.

On cloth, the present rate of duty is pronounced prohibitory on heavy-weight, cheap and medium grade cloths, principally because of the specific compensatory duty which fixes a certain charge per pound before the ad valorem rate begins. It costs 100 per cent. more to make cloth from yarn in the United States than it does in England or France. The present system of fixing the same ad valorem rates of duty on different grades of fabric is condemned as unfair.

The board's figures would seem to show that the "prohibitory duties" do not affect the American consumer so much as would be inferred by the use of those words, for while the duties on sixteen samples of foreign cloth selected by the board averages 184 per cent., the actual excess of the domestic price over the foreign price was found to be 67 per cent., as the result of domestic competition.

"At the present time the industry in general is on a competitive basis," says the report.

$10 for P. H. A.

Murray Street Baptist Sunday school took up a collection last Sunday and one half of the proceeds, ($10) will be turned over to the Peterboro Health Association.

KING GETS BIG GAME

Bags Three Tigers and Three Rhinoceros at Nepal

Special to the Review.

Delhi, India, Dec. 21.—In the hunt at Nepal yesterday King George shot three tigers and three rhinoscerous. His Majesty proved himself to be a cool and expert marksman. He plans to present several of the trophies of the hunt to the British Museum.

Revision of U. S. Tariff.

Washington, Dec. 21.—Congress will actively begin consideration of tariff legislation in the committees of the two Houses immediately after the holiday recess. The committees must decide just what rates should be fixed after thoroughly comparing its own data with facts submitted by the tariff board in the report which President Taft submitted yesterday to both Houses of Congress.

Senator Penrose announced that he hoped the Republican Senators would be able to formulate a bill to comply with the tariff board's views. Representative Underwood said the President's message really pointed out the necessity of a great reduction in wool rates and that he had no doubt the House would carry out the suggestions made.

Liquor Fight In Waterloo.

Berlin, Ont., Dec. 21.—Waterloo Township Council are submitting a local option bylaw at New Year's. Eight hotels are affected, but they are organized and reports to hand tell of a very keen contest going on in that municipality. A private meeting of hotelmen of the township, at which the hotelmen of Berlin were present, was held here, and while they had nothing for publication it is known it was held largely for organization purposes. The outcome is being watched with interest.

Aid For Independent 'Phones.

New York, Dec. 21.—Minor M. Davis, who was recently appointed superintendent of telephones of the Postal Telegraph Cable Co., announced yesterday that his company has issued instructions to its construction department to proceed with the erection of additional heavy copper wires between all important points on the system of the company, for the purpose of extending the telephonic use of the same to independent telephone companies.

Settlement House for Blind.

New York, Dec. 21.—With a silver trowel, handed to him by a blind woman, President Taft laid the cornerstone yesterday afternoon of the first settlement house in the world for the blind. A crowd of several thousand persons choked the street to get a glimpse of the Presidential party.

ONE BETTER THAN YONGE STREET

The merchants and window dressers on George street are to be congratulated on the display and decoration work for the Christmas trade. Never before has such a pleasing spectacle been presented to the citizens of Peterborough. The windows are particularly attractive, and on all sides are heard many favorable comments.

ANNUITIES TO RECEIVE BOOST

Ottawa, Dec. 21.—Hon. L. P. Pelletier, Postmaster-General, and Hon. Geo. E. Foster, Minister of Trade and Commerce, have been completing arrangements during the past few days for the transfer of the annuity branch to the Postoffice Department from the Trade and Commerce. All the details have now been completed, and after Dec. 31 the annuities will be administered by the Postoffice.

It is felt that with the machinery of the postoffice at the disposal of the annuities branch and the thirteen thousand odd postmasters throughout Canada to act as agents, there should be a great increase in business.

While the annuities branch has so far been a moderate success, the expenses have been so great that it has scarcely been paying its way. Hon. Mr. Pelletier is planning an aggressive campaign for the annuities branch throughout Canada.

PROBABILITIES

Easterly winds, mild with occasional rain or sleet to-night and on Friday.

NO CONTRACT UNTIL THE RATEPAYERS SANCTION IT

On the street and in the press comment has been and is being made in connection with the vote to be taken on municipal election polling day with regard to the power proposition. Some uncertainty exists with many as to the direct result to follow from an answer in the affirmative.

The question asked on the ballot is "Are you in favor of obtaining from the Hydro-Electric Commission of Ontario a supply of electric power."

The contention has been made, and is being made by opponents of the Hydro-Electric proposition, that a vote in the affirmative at once commits the city to a contract. This is not so. The people most capable of assuring the ratepayers are the City Council, who are watching the interests of the city and who wish to be progressive.

The Council submit the following letter to the ratepayers through the DAILY REVIEW, and all are urged to read and study the statements, and to register their votes in favor.

TO THE EDITOR OF THE REVIEW.

Sir,—We, the members of the City Council, who are responsible for the submission to the electors of the question whether they desire to obtain power from the Hydro-Electric Power Commission of Ontario, desire to address the electors through your columns in regard to it.

The Council has had under consideration for several years, the matter of obtaining power for the city. In 1907 application was made to the Ontario Hydro-Electric Commission for advice, and the Commission, after its engineers had enquired into the power situation here, reported in 1908 that Burleigh Falls would be the best power for the City's purpose. Negotiations were opened with the Central Ontario Power Co. and carried on for some time, but a price could not be obtained from the company that the Council deemed low enough to make the project feasible. This year, again, the Council applied to the Commission, and a report was made recommending the purchase of the Otonabee Power Co.'s property on certain terms, but the Otonabee Co. refused to sell to the city. The Council then procured an option on the Lakefield power property, and had reports made upon it, including one from the Commission, but were advised that the price asked was too high for acceptance by the city.

After having reached this stage, we were informed by the Chairman of the Commission that if the people of Peterborough so desired the Commission would obtain power for the city. The Commission has larger powers of expropriation than the city, and is in a better position to undertake and carry out the object in view as power matters stand in this district at this time.

We believe it is in the interest of the city to have the Commission undertake this work for us, and have submitted to a vote of the ratepayers the question: "Are you in favor of obtaining from the Hydro-Electric Power Commission of Ontario, a supply of electric power?"

If the ratepayers by their votes say that they are, the Commission will take steps to prepare a contract and an estimate of the sum the city will require to raise for distribution system, etc., and if these are favorable, a by-law will be submitted to the ratepayers to raise the sum required.

The City Council cannot borrow money for this purpose without again submitting the matter to the ratepayers, and so far as those of us who will be in the Council next year are concerned, a contract binding on the city will not be entered into until the ratepayers sanction it.

We believe it will be in the interest of the city to have a majority vote in favor of obtaining power from the Commission. The city will then have all the great powers of the Commission and the wealth of the Province to assist in obtaining municipal power. With water powers in and near the city, as we have, electric power and light should be as cheap here as any place, and much cheaper than most places. We believe it will be cheaper if the ratepayers vote favorably on this question.

In addition, the revenues will be used to pay for the system so that the city will at the end of the borrowing term have still lower rates.

If we do not do this, all the western cities which use Niagara power from the Commission, and other places that take advantage of such an offer as we have now, will have much cheaper power when the first term is up and the initial debt paid off. The future of the City demands that this condition must not arise.

If a householder by paying the same sum as a purchaser, as he paid in rent, can become an owner, and in a term of years own the house free of debt, it certainly would be good business for him to do so. And the city would be foolish to continue paying rent for power if it can purchase it in a similar way.

A favorable vote will give us the aid of the Commission to procure power owned and controlled by the Municipality.

An unfavorable vote will reject that offered aid and tie the City up to the power monopoly.

We urge the ratepayers in their own interest, to vote in favor of obtaining power from the Commission.

W. G. MORROW, MAYOR.

W. H. BRADBURN
J. C. ANDERSON
JAMES G. GRAHAM
JAMES B. BROWN
D. H. KERNEGHAN
H. MORGAN
JAMES EDGAR
JOS. R. METHERAL
GEO. H. DUNCAN
W. BULLER

ANOTHER CANADIAN GETS SEAT IN THE BRITISH PARLIAMENT

Special to the Review.

London, Dec. 21.—A. M. Anderson, Liberal member for North Ayrshire, who had to seek re-election upon his appointment as solicitor general for Scotland, has been defeated by Captain D. Campbell, Unionist, and a Canadian by birth. Anderson's defeat is considered a severe blow to the government. Capt. Campbell was born in Toronto.

BODY OF CIVIL ENGINEER FOUND BY DESERTED TRAIL

Was Brother of Mr. L. B. Kingston Who is Engaged in This City.

A despatch from Mistatim, Sask., tells of finding of the body of Kenneth Kingston, a young civil engineer, from Ottawa, in the woods beside a deserted trail. It was at first thought that he had lost his way, but foul play is now suspected.

The dead man has a brother, Mr. L. B. Kingston, who is at present at work for the Auburn Power Company at their new power house. Mr. J. H. Munro, manager of the Peterborough Radial Railway company, attended college with young Kingston.

Turkey Needs money.

London, Dec. 21.—The Italians continue their work of establishing their position in Tripoli. The occupation of Zangur Sunday rendered the further smuggling of arms from the west impossible.

In diplomatic circles it is reported that Turkey needs financial assistance.

Steamer Companies Turned Down.

New York, Dec. 21.—The full bench of the U. S. Circuit Court yesterday overruled the demurrers interposed by the Hamburg-American Steamship Co. and other transatlantic lines, which form the "Atlantic Conference," against the Government's suit for their dissolution. The Government's contention is that the conference is by reason of an alleged pooling agreement on passenger rates, a trust in restraint of trade, and an injunction is asked to restrain the companies from further execution of the agreement.

The demurrers alleged want of equity in the Government's petition and followed closely the petitions in the Tobacco and Standard Oil cases sustained by the U. S. Supreme Court in the "light of reason" and under the "rule of reason."

Judge Noyes, who read the opinion of the full court, said the transportation of passengers between the United States and Europe form a part of the commerce of the United States with foreign nations and that Congress had the power to prohibit all contracts.

MINERS ARE TO DECIDE

On Question of General Strike in All Mines

Special to the Review.

London, Dec. 21.—Leaders of the Miners' Union to-day decided to submit the question of a general strike to a referendum vote. The mine owners refuse to meet the demands of the men, who ask for higher pay and better working conditions.

BODY FOUND BESIDE TRACK

Section Men at Pontypool Made Gruesome Discovery

Pontypool, Ont., Dec. 20.—The body of a man was found lying beside the track of the C.P.R. just east of Pontypool station. Sectionmen found the body cut in two. They gathered it together and took it to the baggage room of the station, waiting the coroner and identification. It is supposed he had been riding the trucks of a freight car, and becoming cold and exhausted, fell off and was run over.

St. John's Choir.

Special arrangements have been made for St. John's choir, to hold their final practice for the Christmas Festival music in the church to-night at 8 instead of in the Guild room. Boys assemble at 7.30 p.m.

COMMISSION TO PROBE INTO AFFAIRS AT OTTAWA

Inquiry Into the Affairs of Government Departments Will Begin Where the Liberal One Left Off and Is Expected to Yield Sensations—A. B. Morine Is Probable Chairman.

Ottawa, Dec. 21.—It is reported that the Government has determined upon the men who are to conduct the investigation into the several departments of the public service at Ottawa. The names mentioned are those of Hon. A. B. Morine, K.C., of Toronto, who will be chairman; Richard S. Lake of Grenfell, Sask., and G. N. Ducharme of Montreal. Mr. Morine is regarded as peculiarly well fitted for the work of investigation by reason of his lengthy experience in the administrative affairs of Newfoundland and of his high standing as a member of the Bar.

Mr. Lake represented the Saskatchewan riding of Qu'Appelle in the last Parliament, but was defeated in the September election. He is a practical farmer, with a wide knowledge of business affairs and has made a study of civil service questions.

Mr. Ducharme is a wealthy man, who has had a long and creditable business career in Montreal. It is expected that Mr. Morine will be the chairman of the commission.

No authoritative announcement in regard to the work of the commission is obtainable this morning, but it is to be expected, following the attitude repeatedly taken by Mr. Borden in Parliament within the last five years, that the inquiry will be wide open and that there will be time enough allowed for the commission to make the enquiry thorough and complete. The present Premier repeatedly protested, while in opposition, against the restrictions with which the previous investigations by the Courtney and Cassels commissions were circumscribed. The Courtney-Fyshe-Bazin Commission, appointed in 1907, dealt chiefly with the Marine Department, but reported that there was no time to go into the work of the other Departments, at the same time indicating their opinion as to what an investigation into the other Departments would reveal.

The Cassels enquiry, which followed, had to do only with the work of Marine Department officials.

The probability is that the new commission will take up and complete the work begun by the other commissions. The probe will go deeper under the enlarged powers of the commission now being established. Before the adjournment of the House the Minister of Justice gave notice of a bill to amend the Enquiries Act to enable commissions to employ experts who could be entrusted with some of the detailed work of investigation. This amendment, it is believed, will bear directly upon the investigation to be made by the new commission.

Schools Close

All the schools of the city closed at four o'clock to-day for the Christmas holidays and the scholars will rejoice "in the freedom of school let out," until Jan. 3rd, 1912.

Russia Not Interested.

St. Petersburg, Dec. 21.—The Russian newspapers are giving small attention to the Russo-American relations. About the only article published on this subject is an interview with M. Timiriazeff, who was Minister of Commerce in the Witte Cabinet, and has taken a leading part in developing Anglo-Russian commercial relations.

The former Minister of Commerce says that the treaty of 1832 is old fashioned and primitive, the principle of the most favored nations being obscurely formulated therein. Commercial treaties, however, he adds, pursue solely economic objects, never political objects. If the Jewish question served as the reason for the abrogation of the treaty, the United States, he declares, will scarcely gain its point in a new treaty.

The Moscow newspapers ignore the subject completely. A few despatches from London and one or two mail letters from occasional correspondents in America represent the sum total in the treaty question.

Indians on War Path.

Montreal, Dec. 21.—Oka reservation is to-day the scene of strife between railway workers and Indians.

"Chief" Gabriel Kennatosse, famous for his struggle with the seminarians and appeals to Ottawa and King Edward, is the leader of a malcontent band of red men some forty strong, who bar the way of Canadian Northern track layers, preventing the linking up of the Ontario and St. Eustace branches over a strip of land little more than 400 yards wide.

Kennatosse, who claims the chiefship, declares that the land is owned by himself and his followers, and declares that the Indians will not allow the railway to be laid over their land without a forcible attempt to prevent it.

The band is armed with guns, pistols and clubs, and has adopted a very defiant attitude. The railway workers are also becoming restless, and a clash is feared.

The authorities are rushing deputies to the scene.

SHUSTER TO QUIT OFFICE

Teheran, Dec. 21.—The Cabinet has won an important victory over the National Council, which foreshadows the acceptance of Russia's demand for the dismissal of W. Morgan Shuster, the American treasurer-general of Persia, unless public opinion proves too strong.

The National Council, in a session which lasted from eight o'clock Tuesday night until after midnight, finally accepted the proposal to appoint a commission of five deputies with plenary powers to deal with the Russian ultimatum.

Banker Cughan Released.

Ottawa, Dec. 21.—After serving a year of his sentence, R. E. Cughan, formerly manager of the Farmers' Bank branch at Athens, has been released from the penitentiary on parole. He was sentenced to three years for forgery. W. R. Travers, general manager of the bank, on the eve of his own downfall, took an active part in the proceedings against the Athens branch manager. Travers will spend Christmas in the penitentiary.

Another Steamboat Merger?

Montreal, Dec. 21—The Herald says: "It is understood, upon good authority, that the directors of the Richelieu and Ontario Navigation Co. are discussing with the directors of the Quebec Steamship Co., certain plans which may later be embodied in proposals looking towards the amalgamaiton of the two companies.

TREATY RECEIVES RATIFICATION

Paris, Dec. 21.—The Chamber of Deputies last evening ratified the Franco-German accord on the question of Morocco. The ratification was adopted by 393 against 36 votes.

M. Jaurez, Socialist leader in the Chamber, after a lengthy speech, announced that he would vote for the treaty because it would put France in a position to intervene and bring Great Britain and Germany closer together, although he did not believe that an economic conflict between England and Germany would lead to war. He declared that the greatest peace forces were international organizations of the proletariat and the renaissance of the old Puritan Liberalism in Anglo-Saxon countries.

M. Jaurez raised applause by referring to millionaires, who, with no further material wants to satisfy, turn their aspirations towards idealism. This recrudescence of idealism had led Great Britain, the United States and Japan to conclude arbitration treaties and was an excellent omen for peace.

Most of the deputies from Lorraine departments abstained from voting. They declared that, while they realized the advantages of the treaty for France, and were unwilling to embarrass the Government, the representatives of a part of Lorraine which was still French, they could not give their consent to a treaty detaching a portion of the national territory to give to Germany.

A PET DOG SAVES LIVES

"Happy," a Dalmation, Which Follows the Wagons, Realizes Danger of His Master and Climbing to the Third Story Guides Lost Men to the Window by His Barking—Crowds Watch Sensational Feat.

New York, Dec. 21.—To the already long list of life-saving heroes of the fire department another new name was added last night. It was that of a dog—"Happy"—a Dalmation, which follows the apparatus to every fire.

Three firemen were saved from a burning furniture warehouse in Harlem last night through the sagacity of "Happy," which climbed a ladder three storeys to effect their rescue. The three firemen, one of them "Happy's" master, had been caught at the rear of the third floor in that dread of all firemen, the back draught, and forced to flee. The smoke was so dense that they lost their way in their search for the window, at which their ladder had been run up.

Standing near the hose cart "Happy" heard his master's cry for help, jumped for the ladder and began climbing it. Thousands of spectators watched the black and white spotted animal as he mounted rung after rung, and several firemen who had seen the dog start up the ladder and knew something must be wrong, began climbing after him. "Happy" reached the third floor window first and, poking his nose inside, he began barking. The nearly-suffocated firemen inside the building heard their company's pet and, guided by the barks, made their way through the smoke to the window.

"Happy's" master picked the dog up in his arms and tenderly carried him down to the street. Then he tied the animal to the hose cart, saying he would take no more chances of having him hurt by climbing ladders.

Wants Packers Discharged.

Chicago, Dec. 21.—Formal notice that the defence will present a motion in the near future to have Judge Carpenter instruct the jury to return a verdict finding the ten Chicago meat packers, charged with criminal violation of the Sherman anti-trust law, not guilty, for the reason that U. S. District Attorney Wilkerson failed to make out a case in his opening statement to the jury, was given yesterday by Attorney Levi Mayer at the opening of the afternoon session of the trial.

The action of the defence came as a surprise to the Government and caused Judge Carpenter to adjourn court until this morning, when he will rule on the motions.

Catarrhal Bad Breath

Corrected Quickly by the Use of

Catarrhozone

Catarrh is an inflammation. Where there is inflammation there is always more or less offensive secretion. Inflammation may be of the very active sort, but it is often of the slow kind, and this is the particular form in which the breath is rendered offensive and the presence of the sufferer becomes an offence to every person of delicate sensibility.

Bad breath is in itself sufficient to urge you to correct it, because one dislikes to be unpleasant to their friends, but this form of catarrh is dangerous because it supplies a hotbed for the development of Consumption or of other diseases of the throat and lungs.

Bad breath is an evidence that the microbes have found a good resting place and are carrying on their evil inroads into the health of the body.

Catarrhozone acts at once and destroys these minute organisms, but it does more—it heals the inflamed surfaces in which they found a nesting place and consequently removes both cause and effects of their action.

If we only highly estimated the value of prevention and used Catarrhozone at the beginning of a cold or just before it becomes well seated, the deadly ravages of Consumption would be stayed and the terrible agonies of sufferers of Asthma or Bronchitis completely abolished.

There is no remedy as effective for bad breath, Catarrh, Bronchitis, Asthma, etc., as Catarrhozone. Besides being healing and soothing it is germ destroying. Nothing ever offered to the public can compare with it in its promptness, efficiency, and permanency of action, and you can buy it from any dealer in medicine throughout the Dominion of Canada, 25c, 50c, and $1.00 sizes. By mail from The Catarrhozone Co., Buffalo, N.Y., and Kingston, Ont.

The Daily Review

THURSDAY, DEC. 21, 1911.

UNION LABEL

SENSIBLE ADVICE

The cost of living may be high. But the place to economize is not in the quality of food. We must eat well to live strong. Cash for food is the very first, proper use for a dollar. Time to eat is the very first right of man in this world of time. The pleasure of eating is itself a wonder, and innocent beyond all question.

FINISH UP STRONG

It might be a somewhat sorry business for any one of us to sit down quietly these short December days and try to estimate how the year that has actually been, compares with the year that we had hoped and planned for twelve months ago. Whatever it has brought to us of incidental good or ill, probably with the great majority of us the part of which we ourselves have had the making has not been so good and fair as it might have been, or perhaps as we thought it would be. There were many good things, no doubt, that we had planned to do that are still undone, and considerable hoped-for good character that is still unachieved.

But may it not be that this wonderful time of the year, this time when it would seem as if goodness and unselfishness were just a little easier than they are ordinarily are, were given to us for the very reason that we might do and be that good thing that we had forgotten to do or had neglected to be throughout the year. It does really look as if this closing of the year might furnish us with a great opportunity for doing something in the way of redeeming the past and achieving the still accomplished good.

Suppose that every man and every woman, every boy and every girl, should determine in heaven's name to live these last few days of the year up to his or her highest ideal of unselfishness and kindliness and goodness, would it not be possible even yet to buy back the year from much that was mean and unworthy in it? Lost opportunities do not always leave us altogether: there is sometimes a trailing garment by which we may catch them and bring them back to us again. There is often such a thing as a second chance. The year that we can make end well cannot be counted as altogether ill. It is not yet too late to make a good ending.—Christian Guardian.

PARTY PARTIZANSHIP

The Woodstock Sentinel-Review makes comment on recent dismissals from the public service of office holders who were conspicuous in party service and propaganda, while still in office, and adds:

"Public servants, therefore, who insist upon being politicians as well know what they have a right to expect, and therefore there is no need to waste much sympathy on those who deliberately tempt fate. But it is also an understood part of our system that partizanship up to the time of a man's appointment is not regarded as offensive. Both parties require partizanship as a qualification for office. It is not the custom of either party, and has not been the custom, in filling an office, to consider only the men who are best qualified to discharge the duties of the office. Party service is in most cases one of the first necessities. In fact, in most cases, a man must have been an active partizan to stand a good chance of an appointment. There are exceptions, but such is the general rule with both parties.

The same system which requires a man to be a partizan in order that he may receive an appointment requires that he shall cease to be a partizan after his appointment. If the practice held good of going back to a man's record before his appointment in order to find a cause for complaint against him, very few officers of the public service would be safe. Even judges might be dismissed with as little ceremony as an employee of the Public Works. Some of the most competent judges the country has had were conspicuous for their partizanship before their appointment."

Wood's Phosphodine, *The Great English Remedy.* Tones and invigorates the whole nervous system, makes new Blood in old Veins. *Cures Nervous Debility, Mental and Brain Worry, Despondency, Sexual Weakness, Emissions, Spermatorrhoea, and Effects of Abuse or Excesses.* Price $1 per box, six for $5. One will please, six will cure. Sold by all druggists or mailed in plain pkg. on receipt of price. *New pamphlet mailed free.* The Wood Medicine Co. *(formerly Windsor)* Toronto, Ont.

EDITORIAL NOTES

Three men are under arrest in Hamilton for holding up a man in the city hall. The aldermen are righteously indignant over any interference with their vested rights.

Promoters of aviation meets have decided to only engage aviators who are strict abstainers in future. Their experience with those disposed to take a drop too much was expensive and unsatisfactory.

Hon. Frank Oliver grows eloquent over the loss to the west by the rejection of reciprocity, and is as dumb as an oyster about the loss of somebody that produced that $96,000 bank roll.

Anyone who has a copy of the Liberal platform of 1893 should at once forward it to that party in Ottawa. The Liberals intend to use it for the first time in fifteen years. Liberal platforms are for use in opposition only.

Mayor Gaynor, of New York, has given his definition of what constitutes a model newspaper. Academically the chief magistrate of the American metropolis may be right, but his ideal would not commend itself to the circulation manager.

HOW'S THIS?

We offer One Hundred Dollars Reward for any case of Catarrh that cannot be cured by Hall's Catarrh Cure. F. J. CHENEY & CO., Toledo, O

We, the undersigned, have known F. J. Cheney for the last 15 years, and believe him perfectly honorable in all business transactions, and financially able to carry out any obligations made by his firm

WALDING, KINNAN & MARVIN,
Wholesale Druggists, Toledo, O

Hall's Catarrh Cure is taken internally, acting directly upon the blood and mucous surfaces of the system. Testimonials sent free. Price, 75c. per bottle. Sold by all Druggists.

Take Hall's Family Pills for constipation

Low Rates for Christmas and New Year Excursions

via Grand Trunk Railway System between all stations in Canada, also to Niagara Falls and Buffalo, N.Y., Port Huron and Detroit, Mich.

At Single Fare (minimum charge 25c) good going Dec. 23, 24, 25. Return limit Dec. 26, 1911. Also good going Dec. 30, 31 and Jan. 1. Return limit Jan. 2, 1912.

At Fare and One-Third (minimum charge 25c.) good going Dec. 21 to Jan 1 inclusive. Return limit Jan. 3, 1912. Full particulars from any Grand Trunk agent. 6d

GRAND TRUNK RAILWAY SYSTEM
RAILWAY TIME TABLE.

October 1st, 1911

	ARRIVE	DEPART
Lindsay, Orillia, Midland, Gravenhurst, North Bay, Stouffville and Toronto	11.34 a.m.	8.25 a.m
	9.60 p.m.	5.35 p.m
Port Hope, Toronto, London, Detroit, Chicago and west, Niagara Falls, Buffalo, Cobourg, Montreal and east	8.20 a.m.	11.40 a.m
	12.10 p.m.	8.20 a.m
	5.30 p.m.	9.05 p.m.
Toronto, Lindsay, Stouville, Uxbridge and Markham	10.15 p.m.	7.10 a.m
		11.40 a.m
Lindsay Local	8.10 a.m.	9.10 p.m
Hastings, Campbellford, Madoc, Belleville, Kingston, Montreal and east	8.10 a.m	8.30 a.m
	8.55 p.m	1.40 p.m
Lakefield	8.15 a.m.	7.00 a.m
	5.15 p.m.	12.20 p.m

CANADIAN PACIFIC RAILWAY.

GOING EAST—

11.35 a.m. for Norwood, Havelock, Ottawa, Montreal
7.47 p.m. for Indian River, Norwood, Havelock Tweed.
12.10 a.m., midnight, (Sunday's included) Ottawa Montreal.
1.01 a.m., midnight, Ottawa, Montreal.

GOING WEST—

5.26 a.m., for Toronto, Hamilton, Brantford, New York Woodstock, London, Chatham, Detroit, Chicago, etc.
5.51 a.m for North Toronto, West Toronto; connects with above train at West Toronto
7.47 a.m. for Cavanville, Burketon, Myrtle, Lindsay, Toronto.
1.28 p.m. for Toronto, Hamilton, Guelph, Woodstock, London, Chatham, Detroit, Chicago; also Fort William, Winnipeg and all points in Canadian Northwest.

Marjory Clouston Married.

London, Eng., Dec. 21.—(C.A.P. Cable.)—At Paris the marriage of Miss Marjory Clouston, daughter of Sir E. Clouston, president of the Bank of Montreal, to Dr. John Todd of McGill University, was celebrated very quietly here yesterday. The civil ceremony was celebrated at the British consulate by Percy Inglis, the consul-general, at noon, and the religious ceremony was celebrated a few minutes later by Bishop Ormsby, in the presence of members of the family and some intimate friends, no invitations having been issued.

DIPLOMATS AT WORK

BRITISH FOREIGN OFFICE IS WORKING OVERTIME.

The Smooth, Easy-Going Gentlemen Who Are Criticized In Times of Peace Have Had Their Hands Full During the Last Few Months and the Lights Burn All Night Monopolizing the 'Phones.

During the past three or four months, since the Morocco crisis became acute, the clerks in the Foreign Office, who usually are known as arm-chair Civil Servants, from the easy character of their duties, have been working a good deal harder than most clerks, even in the busiest offices.

Since about the middle of July last the Foreign Office in London has been working day and night, says Answers. The staff has been divided into two divisions for night and day work, but the ordinary Foreign Office staff, large as it is—for it is one of the most heavily-staffed branches of the Civil Service—was not sufficiently large to deal with the tremendous extra pressure of work brought about by the critical diplomatic situation that arose over Morocco, and still exists, in consequence of the outbreak of war between Italy and Turkey.

Clerks had, indeed, to be drafted from the Treasury and Home Office to assist the Foreign Office staff in their work.

Throughout the day and night lengthy cable messages keep pouring into the Foreign Office. Those messages came from all quarters of Europe—from Secret Service agents, from our various diplomatic representatives abroad, and from the great financial magnates, who exercise such a powerful influence on the course of European politics.

In addition to these correspondents, the Foreign Office officials have been for months past in continual communication with the Admiralty, the War Office, and our Naval and Military Intelligence Departments in different parts of the world.

It must be borne in mind that directly a diplomatic situation becomes at all critical preparations have to be made for war.

The telegraphic messages to the Foreign Office are transcribed on long slips of blue paper, known among Foreign Office clerks as "spools." All the messages are, of course, in cipher. They are deciphered and written out in longhand by a special staff of clerks, who, in performing this duty, see all that is going on behind the scenes.

The deciphering staff work in a large room, which is rigidly guarded, and no one—not even a Foreign Office official—can enter it without a permit from the Foreign Secretary or Permanent Secretary.

The telephone has greatly expedited, if it has not simplified, the work of diplomatic negotiations. During the last few months, on several days when the diplomatic situation was specially acute—notably on the memorable day when the King put off his departure from London for Goodwood, and when Europe was on the very verge of war—the four telephone lines between London and Paris were monopolized by the Foreign Office for the greater part of the day.

As a matter of fact, only one line was required by the Foreign Office, another being requisitioned by the French Ambassador in London, but the other two lines were deliberately held up by the authorities, in order to guard against any attempt in London or Paris at "tapping" the lines whilst these critical conversations were in progress.

One of the busiest officials at the Foreign Office, when diplomatic negotiations are in progress, is the Superintendent of the Treaty Department. He is assisted by five staff officers and a registrar.

Whilst diplomatic conversations are in progress, the treaties made between this country and the various Powers concerned in the conversation, or likely to be concerned, have to be looked up, and the Foreign Secretary has to be kept daily informed of how far the points in dispute are affected by the treaties.

In the Treaty Department in the Foreign Office is a copy of every European treaty, and the department may have to make extracts from perhaps a hundred different treaties for the information of the Foreign Secretary, when he is carrying on "a conversation" on merely one point in the matter in dispute.

The precis writers at the Foreign Office during the progress of important diplomatic negotiations are worked tremendously hard. Each precis writer might have from twenty to fifty thousand words of cabled and written despatches every morning to deal with, which would have to be cut down to about three or four thousand words. The precis copy of the despatches must embody with absolute accuracy what is officially called the "main intent" of the depatches, and precis copies must be delivered to the Permanent Secretary two hours after the original documents have been handed to the precis writer.

At the end of the day, and sometimes twice a day during the hours of critical diplomatic conversations, the King is communicated with by the Foreign Secretary.

If you were to stand outside the Foreign Office for an hour or so any time between midnight and four or five in the morning during a diplomatic crisis, you would see many remarkable people enter and pass out; you would see some of the Secret Service agents, for example, who knew more about the inner working of European politics than even the Foreign Secretary or an Ambassador. It is upon their information—secured so often at the imminent risk of their lives—that the course of our policy in an international dispute may be finally determined.

The night visitors to the Foreign Office sometimes include men and women, who come by stealth to sell, if they can, some secret bit of information.

PILES CURED IN 6 TO 14 DAYS

Your druggist will refund money if PAZO OINTMENT fails to cure any case of Itching, Blind, Bleeding or Protruding Piles in 6 to 14 days. 50c.

THE MARKETS

Latest Quotations in Grain Dairy Products, Live Stock Etc.

CHICAGO, Dec. 20.—Assertions that the alleged damage to the Argentine crop had been made too much of, put the wheat market to-day on the down grade. Closing prices showed a decline of 1-4c to 3-8c net. Corn finished at 3-8c to 5-8c advance, oats unchanged to a sixteenth up and hog products varying from 5c off to a like amount increase in cost.

The Liverpool markets closed to-day on wheat unchanged to ¼d higher than yesterday, and corn unchanged to ¼d higher. Buenos Ayres wheat was 1c to 1¼c lower, Paris wheat closed unchanged to ½c lower, Antwerp 1¼c lower, Berlin ⅜c lower, and Budapest ¼c lower.

Winnipeg Options.

	Close.	Open.	High.	Low.	Close.
Wheat—					
Dec.	95½	95	95¼	94⅞	95¼
May, old.	99¼	99¼	99⅜	99⅛	99¼
May, new	98⅞	98⅞	98⅞	98½	98⅞
Oats—					
Dec.	37½	....	....	....	37¼
May	40⅛	....	....	....	40

Toronto Grain Market.

Wheat, fall, bushel	$0 92	to $....
Wheat, goose, bushel	0 88	....
Rye, bushel	0 70	....
Oats, bushel	0 52	....
Barley, bushel	0 80	0 90
Barley, for feed	0 65	0 75
Peas, bushel	1 00	....
Buckwheat, bushel	0 60	0 48

Toronto Dairy Market.

Butter, store lots	0 25	0 28
Butter, separator, dairy, lb.	0 30	....
Butter, creamery, lb. rolls	0 32	0 34
Butter, creamery, solids	0 32	....
Cheese, new, lb	0 15½	0 16
Honeycombs, dozen	2 50	3 00
Honey, extracted, lb	0 12	....
Eggs, case lots	0 28	....
Eggs, new-laid	0 60	....

Liverpool Provisions.

LIVERPOOL, Dec. 20.—Beef—Extra India mess, 95s.

Pork—Prime mess, western, 93s 9d.

Hams—Short cut, 14 to 16 lbs., 51s 6d.

Bacon—Cumberland cut, 26 to 30 lbs., 44s 6d; short ribs, 16 to 24 lbs., 48s; clear bellies, 14 to 16 lbs., 46s 6d; long clear middles, heavy, 35 to 40 lbs., 48s; short clear backs, 16 to 20 lbs., 45s 6d; shoulders, square, 11 to 13 lbs., 48s.

Lard—Prime western, in tierces, 46s 9d; American refined, in pails, 47s.

Butter—Good United States, 112s.

Cheese—Canadian finest white, 70s; do., colored, 70s 6d.

Tallow—Prime city, 35s 6d.

Turpentine—Spirits, 37s 8d.

Rosin—Common, 16s. Petroleum—Refined, 7d. Linseed oil—37s.

Montreal Grain and Produce.

MONTREAL, Dec. 20.—Good business continues to be done in all grades of Manitoba spring wheat over the cable, there being a good demand from both the United Kingdom and the continent, and the prices bid showed no change. The local market for coarse grains remains steady, with a fair amount of trade doing. There was a good inquiry from European sources for spring wheat flour, but, as the prices bid to-day were not so satisfactory, the volume of business done was small. The local trade is fair and prices rule steady. Demand for millfeed is good. Cheese remains quiet, but firm, while butter and eggs are in good demand.

Oats—Canadian western, No. 2, 47½c; do., No. 3, 46c to 46½c; extra No. 1 feed, 46½c; No. 2 local white, 46½c; No. 3 local white, 45½c; No. 4 local white, 44½c.

Barley—Manitoba feed, 64c; malting, 96c to $1.

Buckwheat—No. 2, 65c to 66c.

Bran, $23; shorts, $25; middlings, $27 to $28; moullie, $29 to $34.

Hay—No. 2, per ton car lots, $15 to $15.50.

Cheese—Finest westerns, 14½c to 14⅝c; finest easterns, 14c to 14½c.

Butter—Choicest creamery, 30½c to 31½c; seconds, 29c to 30c.

Eggs—Fresh, 60c to 65c; selected, 30c to 31c; No. 1 stock, 26c to 27c.

Potatoes—Per bag, car lots, $1.25 to $1.27½.

Dressed hogs—Abattoir killed, $9.50 to $9.75; country, $8.25 to $8.75.

Pork—Heavy Canada short cut mess, barrels, 35 to 45 pieces, $22.50; Canada short cut, backs, barrels, 45 to 55 pieces, $22.00.

Lard—Compound tierces, 375 lbs., 8½c; wood pails, 20 lbs. net, 9c; pure, tierces, 375 lbs., 12c; pure, wood pails, 20 lbs. net, 12½c.

Beef—Plate, barrels, 200 lbs., $14.50; Plate, tierces, 300 lbs., $21.50.

CATTLE MARKETS.

Montreal Live Stock.

MONTREAL, Dec. 20.—At the Canadian Pacific live stock market the offerings this morning were 700 cattle, 800 sheep and lambs, 1650 hogs and 200 calves.

The feature of the trade was the display of some extra choice cattle for the Christmas market, and, as these were first lots to come forward this week, they met with a good demand, and sales of steers were made at $6.50 to $6.75 and $5 per 100 pounds.

There was also a good demand for ordinary choice steers, and on the whole a fairly active trade was done, and, as the supply was not in excess of the requirements, a firm feeling prevailed in the market. The offerings of common stock were much smaller than usual, for which the demand was limited, as buyers of such are well supplied for the present.

A feature of the small-meat trade was the stronger feeling in the market for sheep, and prices scored an advance of 25c per 100 pounds. The demand was good, and sales were made at $4 to $4.25 per 100 pounds.

The market for lambs showed no further change, but the undertone was firm at the recent advance in prices, with a good trade passing. Calves were scarce and in good demand, but buyers found it impossible to fill their wants, altho they were willing to pay good prices for choice stock.

The undertone to the market for hogs continues strong, and prices have made a further advance of 10c to 25c per 100 lbs., which is attributed to the continued good demand from packers for supplies and the small offerings, and sales of selected lots were made at $7 to $7.25 per 100 lbs., weighed off cars.

Butchers' cattle, choice, $6.25 to $6.35; do., medium, $4 to $5.50; do., common, $3.50 to $3.75; canners, $1.50 to $3.25; butchers' cattle, choice cows, $5.25 to $5.50; do., medium, $4.50 to $5; do., bulls, $4.50 to $5.50; milkers, choice, each, $75; do., common and medium, each, $50 to $60; springers, $30 to $40.

Sheep, ewes, $4 to $4.25; bucks and culls, $3.50 to $3.75; lambs, $5.75 to $6.35.

Hogs, f.o.b., $7 to $7.25.

Calves, $3 to $12.

East Buffalo Cattle Market.

EAST BUFFALO, Dec. 20.—Cattle—Receipts, 325 head; fairly active and steady.

Veals—Receipts, 200 head; slow and steady.

Hogs—Receipts, 5600 head; active and 10c to 15c higher; heavy and mixed, $6.25 to $6.30; yorkers, $6.10 to $6.25; pigs, $6 to $6.10; roughs, $5.65 to $5.75; dairies, $6 to $6.20.

Sheep and Lambs—Receipts, 6000 head; sheep active and steady; lambs slow and 25c lower; lambs, $3.50 to $6.75.

Chicago Live Stock.

CHICAGO, Dec. 20.—Cattle—Receipts, 15,000; market strong to 10c higher; beeves, $4.60 to $8.90; Texas steers, $4.30 to $5.75; western steers, $4.40 to $6.80; stockers and feeders, $3.25 to $5.75; cows and heifers, $2 to $6.50; calves, $5 to $7.50.

Hogs—Receipts, 38,000; market weak at yesterday's average; light, $5.60 to $6.10; mixed, $5.75 to $6.25; heavy, $5.85 to $6.25; rough, $5.85 to $6; good to choice hogs, $6 to $6.25; pigs, $4.50 to $5.70; bulk of sales, $5.95 to $6.15.

Sheep and Lambs—Receipts, 25,000; market strong; native, $2.50 to $4; western, $2.70 to $4; yearlings, $4 to $5.25; lambs, native, $4 to $6.10; western, $4.25 to $6.10.

REVIEW WANT ADVTS.

The Review want advertisements are read by thousands, for people want what they want when they want it.

If you need help—Servants hands, or workmen try the Review want ad columns.

If you have anything to sell, from a pickaxe to an Auto, use the Review want ad columns.

If you have lost anything try a want ad in the Review and a most certainly you will recover the lost article. If you want an owner for anything found a Review want ad will bring the owner to light.

One Cent Per Word

Advertisements under this head 1c per word

Advertisers, if they prefer, may use as many as 25 words at the rate of 25c for one insertion, 38c for two insertions, and 50c for three insertions.

RATES

10 Words—1 TIME, 10 Cents
25 Words—1 TIME, 25 Cents
25 Words—2 TIMES, 38 Cents
25 Words—3 TIMES, 50 Cents
25 Words—6 TIMES, 75 Cents
LOCALS (Reading Type) 48 cts per inch (4 cents per line.)
LOCALS in Dark Type 60c per inch (5 cents per line.)

Wanted

WANTED

PRIVATE BOARDERS. APPLY 588 SHERbrooke street. d145-3t

STENOGRAPHER WANTED

APPLY to the Canadian General Electric Co., Peterborough. 3d

STENOGRAPHER WANTED

MALE. STATE EXPERIENCE AND SALARY expected. Canadian General Electric Co., Peterborough. 3d

WANTED GIRLS

AT THE CANADIAN GENERAL ELECTRIC Co. Apply at once. tf

For Sale or To Rent

HORSE FOR SALE

A GOOD DRIVER, FOUR YEARS OLD going on five—bay. No faults. Apply 131 Benson avenue. Phone 862. d145-3t

FOR SALE

3 SMALL HEATING GAS STOVES, 1 COAL OIL STOVE, 3 FIREPROOF SAFES. Can be seen at J. J. Turner & Sons, Sail, Tent and Awning Manufacturers. 3d

TO RENT

A BUTCHER SHOP ON McDONNEL STREET; also good Store in the Grand Opera House block. Apply—J. J. Turner & Sons, George Street, Peterborough, Ont. dtf

FOR RENT

CONVENIENCES FOR LIGHT HOUSE-KEEPing for married couple. Central and pleasant location. 500 College St. tf

OFFICES TO RENT

NEAR POST OFFICE, HEATED AND WITH good vault. Dennistoun Peck & Kerr.

FOR SALE—$3000—FOR SALE

FOR SALE AT THE PRICE OF $3,000—THAT Eligible Residence, No. 147 Hunter St., East. Brick, steam heated, modern conveniences, seven bedrooms, fixed basins and taps in bed rooms, billiard room in basement. Ten minutes walk from post office. Apply to Mr. E. A. Peck, Peterborough

FOR SALE

Iron Pipes for water and steam Posts, Belting Pulleys, Shafting, Chains, Iron and Wood Pulleys, Steal Beams, Rails, Wire Fencing new and slightly used. Very cheap. Send for Catalogue, and state what you need.

The Imperial Waste & Metal Co
7 Queen Street — MONTREAL

Children's Aid Society

FOR THE CARE OF NEGLECTED AND ILL-TREATED CHILDREN.

Incorporated by Act of Legislature. Information required. Information kept strictly private.

CHILDREN FOR ADOPTION
GEO. COCHRANE,
Agent and Asst Sec.
Phone 329 765 George St

Lehigh Valley COAL

Best in the World

December Prices will be follows—:

Egg and Stove Coal $7.50 per ton
Nut Coal.......... $7.75 per
Pea Coal .... $6.50 per ton
Also first-class Hardwood $6.00 per cord. Mixed Wood $4 50
Cutting & splitting extra

— For Sale by —
J. E. A. Fitzgerald
Both Phones 111

PLUMBING

HOT WATER, STEAM and HOT AIR HEATING

GALVANIZED IRON WORK, ROOFING and EAVETROUGHING

We are continuing this part of our business at our new premises, corner of Simcoe and Bethune Streets.
—Phone 88.

ESTIMATES GIVEN ON ALL CONTRACT WORK.

Adam Hall LIMITED

Medical

DR. E. V. FREDERICK

M.R.C.S. (Eng.) L.R.C.P. (London) — Surgery and Diseases of Women. 402 George Street. Hours 1.30-3.30 7-8.

DR. BUCHANAN

F.R.C.S., Edinb: M.R.C.S., Eng., L.R.C.P., Lon. Specialist Eye, Ear, Nose and Throat. Phone 519; 169 Charlotte St. Hours—9-11 a.m., 2-4 p.m. 7-8 p.m.

DR. E. A. HAMMOND

Late assistant Westminster Hospital, Brompton Hospital, National Heart Hospital, St. John's Skin Hospital, London, Eng. Also of Rotunda Maternity Hospital, Dublin.
Special—Diseases of Heart, Skin and Stomach
Office—543 Water Street
Bell Phones, Office 463—House 1301

Osteopathy

DR. ASA G. WALMSLEY

Osteopathic Physician
Office over Canadian Bank of Commerce, Hunter Street entrance.
Office Hours—9 to 12 a.m., 2 to 5 p.m. Evenings by appointment. Consultation free. Bell Phone 649

Legal

G. N. GORDON

BARRISTER, SOLICITOR, NOTARY PUBLIC AND CONVEYANCER.
MONEY TO LOAN
Offices upstairs, 1 door south of Madill's Drug Store.
Phone 219, 397½ George Street

D. O'CONNELL

BARRISTER, SOLICITOR AND NOTARY
Hunter Street, two doors west of Post Office,
Daniel O'Connell

RUDDY & BURNHAM

Barristers, Solicitors, Notaries, etc
Office — No. 379 Water Street, Peterborough
Money to Loan
Robt. Ruddy, K.C. J. H. Burnham, M.A.

A. E. DIXON

Barrister, Solicitor, etc.
Office corner Hunter and George Sts., Peterboro' Entrance next to W. Madill's Drug Store.

R. E. WOOD

BARRISTER, SOLICITOR, Etc. Office removed from Bank of Commerce Building to 435 George street, recently occupied by E. B. Edwards. Money to Loan.

W. H. MOORE, K.C.

BARRISTER, SOLICITOR, in the Supreme Cour etc. Office—Hunter Street, first stairs west o Post Office. Money to Loan.

HALL, HAYES & HALL

BARRISTERS, SOLICITORS and NOTARIES PUBLIC, Hunter Street, Peterborough, next the English Church. Money to Loan at the lowest rates of interest.
E. H. D. Hall, City Solicitor.
Louis M. Hayes, K.C. Basil D. Hall

HALL, MEDD & DAVIDSON

(Successors to Stratton & Hall)
BARRISTERS, SOLICITORS, Etc, Peterborough Ont. Office—Corner of Hunter and Water Sts. over Bank of Commerce.
R. R. Hall, M.P. S. T. Medd W. S. Davidson

DENNISTOUN, PECK & KERR

BARRISTERS SOLICITORS, NOTARIES
415 Water Street, Peterborough
Money to loan at lowest current rates of interest. Easy terms of repayment.
E. A. Peck F. D. Kerr R. M. Dennistoun

Money

BENNET & GOODWILL

BARRISTERS, SOLICITORS, Etc, 375 Water St., Peterborough. Telephone No. 191.
Money at Current Rates Upon Easy Terms
J. W. Bennet E. L. Goodwill

MONEY TO LOAN

MORTGAGE LOANS ON CITY AND FARM PROPERTY at lowest current rates
DENNISTOUN, PECK & KERR
415 Water St. Peterborough

Money to Loan

at lowest current rates
— on —
FARM, TOWN OR VILLAGE PROPERTY ON EASIEST TERMS OF REPAYMENT
HALL, MEDD & DAVIDSON
Successors to Stratton & Hall
BARRISTERS, Offices corner of Hunter and Water streets over Bank of Commerce.

Peterborough Cold Storage Co.

Live Poultry Wanted

Ducks, Geese and Turkeys

PETERBORO' COLD STORAGE
W. SCOTT CO. Limited
Both Phones 264

Grand Trunk Railway System — Canada's Double Track Line

CHRISTMAS AND NEW YEAR EXCURSIONS

Between all stations in Canada, also to Niagara Falls and Buffalo, N.Y., Detroit and Port Huron, Mich.

SINGLE FARE
(Minimum Charge 25c)

Good going Dec. 23, 24, 25. Return Limit Dec. 26, 1911.
Also good going Dec. 30, 31, 1911, and Jan. 1, 1912 Return Limit Jan. 2, 1912.

FARE AND ONE THIRD
(Minimum Charge 25c)

Good going Dec. 21, 1911 to Jan. 1, 1912 inclusive Return Limit Jan 3, 1912.

Full particulars from
B. A. ROSE, City Agent. F. SANDY, Depot Agent.

Notice is hereby given that a Quarterly Dividend for three (3) months ending Dec. 31st, 1911, at the rate of ten per cent. (10%) per annum has been declared upon the Capital Stock of this Institution, and the same will be payable at the Offices of the Company in this City on and after January 2nd, 1912.

The transfer books will be closed from the 20th to the 31st day of Dect., 1911, both days inclusive.

By order of the Board,
E. R. WOOD, Man. Dir.
CENTRAL CANADA Loan & Savings Co.
26 King St. E, Toronto

DOMINION CHINESE CAFE

Best meals in the city. If you are going out to dinner or evening lunch, don't forget to call at
328 GEORGE STREET

LUMBER

And builders' materials of all kinds—Shingles, Scantlings, Joist and Bill Stuff—Mouldings, Casings and Base and all kinds of finish. Boxes and Box Shooks.
ALF. McDONALD ESTATE
Point St. Charles Mills

Get . . . the Latest

We supply the correct things in
WEDDING INVITATIONS
MENUS
PROGRAMMES
ANNOUNCEMENTS
CALLING CARDS
And PERSONAL STATIONERY

The newest and latest types papers and extremely good work.

Review Printing Co
PETERBOROUGH

900 DROPS
CASTORIA
A Vegetable Preparation for Assimilating the Food and Regulating the Stomachs and Bowels of
INFANTS CHILDREN
Promotes Digestion, Cheerfulness and Rest. Contains neither Opium, Morphine nor Mineral. NOT NARCOTIC.
Recipe of Old Dr SAMUEL PITCHER
Pumpkin Seed - Alx. Senna + Rochelle Salts - Anise Seed + Peppermint - Bi Carbonate Soda + Worm Seed - Clarified Sugar - Wintergreen Flavor.
A perfect Remedy for Constipation, Sour Stomach, Diarrhoea, Worms, Convulsions, Feverishness and LOSS OF SLEEP.
Fac Simile Signature of Chas. H. Fletcher. NEW YORK.
At 6 months old
35 DOSES—35 CENTS
EXACT COPY OF WRAPPER.

CASTORIA
For Infants and Children.
The Kind You Have Always Bought
Bears the Signature of Chas. H. Fletcher
In Use For Over Thirty Years
CASTORIA
THE CENTAUR COMPANY, NEW YORK CITY.

The Paternoster Ruby

By Charles Edmond Walk.

Supplied exclusively in Canada by the British & Colonial Press, Limited, Toronto.

"It's true," he said slowly; "he was my mother's brother. Neither of us was particularly proud of the connection—not enough to brag of it. I was meaning to tell you, though, Swift; it is an essential part of my story."

He wheeled a chair up to one side of the table for Miss Fluette and I made haste to perform a like service for Miss Genevieve Cooper; an act which she recognized with a slight smile and one of her friendly looks.

"Perhaps you and Genevieve had better get out of your wraps," the young man suggested to Miss Fluette, "because I want you to hear all I have to say to Mr. Swift; it will take some time."

She was now genuinely alarmed, and the handsome hazel eyes searched his face with an apprehension and dread that made her love for him only too apparent. Most young fellows, I hazard, would court any peril for such a look from a girl as beautiful as Miss Belle Fluette.

And the blue eyes, too, mirrored anxiety; they turned to me in a quick, questioning glance. I tried to disregard them—to ignore the presence of these two pretty girls—and confine myself strictly to what Maillot had to relate. It was not easy to do, since Miss Fluette's attitude toward me had become not only openly accusatory, but more than a little scornful; and I feared, moreover, that I should shortly lose the support of Miss cooper's sympathetic interest.

First of all, though, both young ladies were anxious for an account of the tragedy—a task of which I relieved Maillot by relating briefly the details as I understood them, but, of course, adding no comment that might be construed as an expression of my opinion as to who might be responsible. They listened attentively; but when I had finished, Miss Fluette turned to Maillot as if I were no longer in the room. I noticed that Miss Cooper's brow was gathered in a little frown—whether of perplexity or disapprobation I could not determine—and that she was looking fixedly at her cousin.

"Royal," said Miss Fluette the instant I was through, "is that—is Mr. Burke here?" Unless I was very much mistaken, the abrupt lowering of her voice which accompanied this question, the sudden narrowing of her eyes, betokened a strong dislike for the secretary. So, then, Miss Fluette was acquainted with him, was she?

"Yes, he's here," Maillot absently replied. Then a swift look—a flash of understanding—passed between the two girls.

Both pairs of eyes, the brown and the blue, avoided mine—in a studied effort, I fancied—when I glanced from one to the other to read further.

After all, I concluded, I was glad these two young ladies happened to be present.

"The object of my coming here last night," the young man at length began, "was known only to myself and Mr. Fluette, although I told Miss Fluette the bare circumstance of my intention. My mission would seem so absurd to any sane man, so utterly hopeless; it would be so impossible to bring any one else to look at the matter from my point of view, that my fear of ridicule stayed me from taking even her into my confidence. It was this."

His voice dropped, and he had every appearance of one who speaks with the utmost reluctance.

"I came to ask my uncle for the Paternoster ruby," he announced.

I merely waited, neither stirring nor speaking; not so the two girls, however, who made no pretence of concealing their amazement.

"You asked him to give it to you" gasped Miss Fluette.

Maillot laughed bitterly, looking straight at me.

"I did," said he, as one convinced that he would not be believed in any event. "I not only asked him to give it to me—after having stated my reeasons—but he promised to do so—this morning."

He seemed to measure our incredulity; to determine if its degree would warrant him in proceeding. My own countenance, I know, told him nothing; but it was obvious that the girls were assimilating his startling affirmations only with the greatest difficulty. I watched them curiously. They knew this young man perhaps better than any one else, and their fresh youthful faces were a clear index to their thoughts. Both were deeply troubled.

And now Miss Cooper, after a quick side glance at me, spoke. Her voice was remarkably sweet and soft, her whole attitude inexpressibly gentle.

"Royal," said she, "you are greatly wrought up; I think I know why; but take your time, and keep nothing back. The truth is not going to hurt you; lack of candor may be extremely harmful."

He responded to this appeal with a certain hopelessness.

"Swift," he bluntly asked me, "have you ever heard of that confounded ruby?"

I told him that I was pretty well acquainted with its history; but did not tell him that I was cognizant of Alfred Fluette's association with it. Neither did I say anything about my knowledge of the long-standing enmity between the two men. I had already received more than one hint that the causes of the tragedy were deep and powerful, whatever their nature—I would have to find this out for myself—and I was extremely curious to hear his story.

"Then you know of the contest several years ago in London for its possession," Maillot pursued; "how Mr. Fluette coveted it for his collection, and how my uncle thwarted his efforts to obtain it. Mr. Fluette is very determined, and when his purpose is once set, it is not an easy matter to change or sway it. He was bitterly disappointed, though he never ceased hoping that some day he should acquire the jewel; but knowing Mr. Page as he did, I believe he was in a measure reconciled to a conviction that he would have to wait until the owner died.

"As I have said, his failure to get the stone was a great blow—perhaps more so than you can imagine; and, besides, my uncle stepping in in the way he did and outbidding him seemed so like a bit of petty spite-work—dog-in-the-manger, you know—that he couldn't get over it. The stone cost my uncle a cool five hundred thousand; a pretty big price to pay for the indulgence of a personal grudge, isn't it?

"And now, Swift, knowing all this as I did—the strong aversion which each felt for the other—if I should come to you and tell you that I intended asking my uncle to give me his precious ruby for the purpose of passing it on to Mr. Fluette, wouldn't you think I had become a fit subject for a lunatic asylum?"

"Yet," returned I, calmly, "you say that you did this, and that your uncle assured you he would give you the stone this morning—promised after he had heard your reasons. I must admit that your present declarations are very extraordinary; perhaps they will not seem so after you've recounted all the circumstances." And I added a bit grimly: "I'm growing impatient to hear what moved you to come here last night at all."

Once more the friendly blue eyes met mine, and I felt better for their encouragement. But Maillot's look became momentarily apprehensive.

"You already know what my most cherished hope and ambition is," he went on, with a glance at Miss Fluette. Their frequent frank exchange of ardent looks would have made that ambition plain, had I not already been apprised of it. "I'm fairly well off by reason of a small inheritance from my father, and I'm just beginning to make certain my foothold in my profession: prospects as good as most young men can boast of, I don't hesitate to say.

"Our engagement, though, has never met the approval of Belle's father. But that fails to express it: he has been actively opposed to me from the very start. We had the support of Mrs. Fluette, however, and so remained hopeful—until one week ago to-night."

He paused, staring gloomily at the table; and both the young ladies now sat with downcast eyes and sober expressions clouding their pretty faces, fairly enveloping the young fellow in their silent sympathy. Lucky chap! Maillot should have stood a good deal, uncomplainingly, too, for their deep interest in his welfare.

He looked up in a moment and proceeded.

"At that time matters reached a crisis. Last Wednesday evening I called, as I had been in the habit of doing whenever I found an opportunity; and just as I was departing Mr. Fluette sent word to me to come to his study before I left. For a bit we thought he had relented, but on reflection I couldn't entertain the idea; so, much dispirited, I went at once to see him.

"He was walking up and down before the fire, and, further than to nod his head toward a chair in a curt invitation for me to be seated, he said nothing for several minutes, but continued to pace thoughtfully back and forth between me and the hearth, as if pondering the best means of opening his mind to me.

"At last he wheeled about midway in his promenade, and bluntly fired his first question.

"'Why do you continue coming here?'" said he.

"The question stung me—of course it did; but I determined to keep my temper at any cost, and before I left, to find out at least one specific, definite reason why he didn't want me. I did, all right.

"Well, I laid my claims before him, pointing out that I was neither a pauper nor a criminal; I told him that Belle and I sincerely loved each other, and concluded by asking him whether he utterly disregarded his daughter's preferences in her choice of friends.

"'Far from it,' he replied. 'But I certainly interfere whe nI think she is exercising bad judgment in such a choice.'

"All at once he leaned forward and rapped sharply with his knuckles upon the table-desk, before which I was sitting.

"'One thing you fail to take into consideration,' 'whether wilfully or not, I don't know, of course; but—to me—it is the most important factor of all.'

To be continued.

ABSOLUTE SECURITY.
Genuine
Carter's Little Liver Pills.
Must Bear Signature of
Brent Good
See Fac-Simile Wrapper Below.
Very small and as easy to take as sugar.
CARTER'S LITTLE IVER PILLS.
FOR HEADACHE.
FOR DIZZINESS.
FOR BILIOUSNESS.
FOR TORPID LIVER.
FOR CONSTIPATION
FOR SALLOW SKIN.
FOR THE COMPLEXION
GENUINE MUST HAVE SIGNATURE
Price 25 Cents Purely Vegetable. Brent Good
CURE SICK HEADACHE.

Ald. J. W. Blackney and Edward Young have been added to the Customs staff at Brantford.

SANOL
SURE CURE
For Gall Stones, Kidney and Bladder Diseases.
SANOL will disolve stones painless.
NO MORE OPERATIONS
A copy of Sanol's FREE to all sufferers
Price $1.50 from all Druggists or from—
The Sanol Manufacturing Co
977 Main Street, Winnipeg, Man.

THE OPTIMISM OF THE CONSUMPTIVE

Perhaps there is no disease, whilst often fatal in its outcome, is yet viewed with so much optimism by the patients themselves. It is well that it is so, for all know to what extent one's own feelings, whether cheery or the opposite, influence both mental and physical conditions. "I was certainly impressed with this thought," remarked a newspaper reporter, "in interviewing a patient of the Muskoka Free Hospital for Consumptives. She was a pretty girl of 24, brown hair and dark gray eyes, who had come all the way from Saskatchewan. She said she felt pretty sick when she first arrived at the Hospital, and for two days the nurses had to personally feed her. 'I have been in bed all the time,' she said. 'I have been well cared for while I have been here. I am sure I am going to get well, and feel better now than before I took sick. Everybody seems so happy and bright, and tells me when I get up I am sure to like it. Everything is done to please me and make me happy.'" One may well wish that so bright a patient should soon be restored to health.

NEW COMPANY FOR TRENT CANAL ROUTE

The Lindsay Post publishes the particulars of an interview with an unnamed Peterboro man, who gave out the information that a new navigation company was being organized to take the place of the Peterboro and Lake Simcoe Navigation Company.

The boats of this company are still being offered for sale.

Cook's Cotton Root Compound.

The great Uterine Tonic, and only safe effectual Monthly Regulator on which women can depend. Sold in three degrees of strength—No. 1, $1; No. 2, 10 degrees stronger, $3; No. 3, for special cases, $5 per box. Sold by all druggists, or sent prepaid on receipt of price. Free pamphlet. Address: THE COOK MEDICINE CO., TORONTO, ONT. (formerly Windsor)

BARGAINS —IN— PROPERTY FOR SALE

SOLID BRICK HOUSE
2 storeys, parlor, library, dining room, kitchen, 5 bedrooms, bath room, hardwood floors, house newly decorated, furnace, electric lights, city water, good well, half acre lot, small stable, fruit trees. This property is situated near the Normal school and may be purchased for.................. $2,500

DOUBLE BRICK DWELLING
Convenient to factories, each half contains sitting room, dining room, kitchen and 3 bed rooms. Lot 300 feet keep. Stable at rear, Each house rents for $8.00 per month. Price........ $1,500

BRICK VENEER DWELLING
2 storeys and attic, parlor, dining room, kitchen, pantry, front and rear stairway, 4 bedrooms, bath, furnace, electri lights, hardwood floors, mantle. Lot 33 x114. Price.............. $4,200

21 ACRES
Near city, six roomed house, frame barn. Price $1,700

16 ACRES
Near city, brick house, frame stables, good garden land. Price.............. $3,500

10 ACRES
Good garden land just outside city limits, for... $1,200

BRICK VENEER DWELLING
2 storey and attic, stone foundation, good cellar, hall, parlor, dining room, kitchen, 5 bedrooms, electric light, city water. Terms: $400 cash and $12.00 per month. Paice.............. $1,900

J.T. O'CONNELL & CO.
136 Hunter St. Phone 376

EAST CITY
COAL
And Wood Yard
MAIN OFFICE—111 Hunter Street East
Phone 96
Allsizes of the best mined Coal delivered promptly to all parts of the city. Terms strictly cash.
DECEMBER PRICE
Egg.......$7.50 ton | Nut......$7.75 ton
Stove.....$7.50 ton
Pea or No. 2 Nut.........$6.50
FIRST CLASS HEMLOCK SLABS
WEIR & O'BRIEN
ARCH. WEIR JAMES O'BRIEN

WE SELL Anything you want
WE BUY Anything you have to sell.
JAY'S Stores
388-390 AYLMER ST., PETERBOROUGH

Big Fruit Convention.

Ottawa, Dec. 21.—Arrangements are being completed by Hon. Martin Burrell, Minister of Agriculture, for the holding of a fruit convention in Ottawa early in the New Year. The gathering will be a large one and will be representative of the fruit-growing interests of all Canada, the various associations and administrative bureaus.

The convention will be held some time in February.

Big Cotton Strike Feared.

Liverpool, Dec. 21.—The weavers of the Helene mill at Accrington went on strike last night because of the employment of non-union labor. The strike threatens to spread to other mills in Lancashire unless the employers meet the demands of the men. On their part the mill owners threaten to retaliate by a general lockout, which will affect 100,000 cotton operatives.

Mme. Langevin Gets Divorce.

Paris, Dec. 21.—The petition for a separation from her husband presented in the divorce court here by Mme. Langevin, was granted yesterday.

Better Inspection Wanted.

St. Catharines, Dec. 21.—The fruit growers of Niagara district at a meeting yesterday afternoon decided to tender a banquet to Hon. Martin Burrell, Dominion Minister of Agriculture, who was for some years a prominent grower in Louth Township, close to the city, and who will be here for the Christmas holidays. It was also decided to extend an invitation to Hon. J. S. Duff.

The principal subject of discussion was the growth and spread of little peach and yellows, which are becoming a great menace to growers. A resolution unanimously adopted provides for a memorial to the Provincial Government asking the appointment of an inspector to take charge of all inspection, that he have power to appoint or dismiss local inspectors, and to assess half the cost to townships.

Sentenced For Murder.

Riviere du Loup, Que., Dec. 21.—Jules Plourde and his brother Ovide were sentenced yesterday morning for the murder of Louis Dion, who was shot by the former while mixed up in a quarrel.

The death sentence was passed on Jules, while his brother, who gave him the cartridges with which the deed was committed, got ten years.

The men had nothing to say before sentence was passed. They are both young fellows under 25 years of age, and unmarried.

Brockville Rector Resigns.

Brockville, Dec. 21.—Rev. R. B. Patterson, rector of the Anglican Church at Athens for the last seven years, has tendered his resignation, to accept a charge at Stellarton, N.S.

The death is reported from Edmonton, Alta., of Dr. I. J. Lone, a native of Williamsburg, Dundas County. Deceased was 55 years of age, and a graduate of Queen's University, Kingston. He also took a post-graduate course in Edinburgh.

New York's Busy Subway.

New York, Dec. 21.—Figures available to-day show that last Monday's travel on the subway and elevated railroads of Manhattan set a new high record. The number of tickets sold was 2,460,000, the subway carrying 1,400,000 and the elevated 1,060,000. The total exceeds even the tremendously heavy traffic recorded during the Hudson-Fulton celebration. The great increase in travel was due to Christmas shopping.

His Illusions Shattered.

Niagara Falls, Ont., Dec. 21.—In broken English, with choking sobs, Jacob Klenovic, Russian Jew, said in the police court: "I never could believe they would do anything like this in America." Klenovic had been rejected at Bridgeburg by Officer Thomas, Canadian immigration department, coming to Niagara Falls and attempted to enter the country on the G.T.R. train passing over the lower bridge. Magistrate Fraser find him $50 and costs, which was paid. He was then deported.

New Phase of "Ne Temere."

London, Dec. 21.—The ne temere decree is now before Justice Kenny and a special jury in Dublin. An Irish Catholic farmer seeks a declaration that his secret midnight marriage with a Catholic servant in his mother's employment is null and void, because, though celebrated by the parish priest, it was performed before one witness instead of two, as required by the decree of the Council of Trent and the ne temere decree.

A large array of leading counsel on each side are arguing for and against the validity of the decree in relation to the common law of Ireland. The respondent's counsel contends that while as a Catholic he has every respect for the decrees of the church, they are absolutely without legal force or effect in an English governed country.

The Waste of the Wind.

Every one who wants a cheap motive force has tried to harness the wind. Every child has made a paper propeller or a windmill. But can it be said that the possible uses of the wind have been as arduously investigated as such recently discovered forces as steam and electricity and gases? Is it not conceivable that the practical uses of the wind are underestimated just because they are so familiar?

We cannot help thinking that the wind will be more variously employed some day in the same way that probably the problem of laying under contribution the great physical fact of the tides will be solved. One would think that the wind could be used for electric lighting, yet there is no practical apparatus for the purpose. True, the wind is variable and occasionally absent, but as electricity can be stored one might suppose that this was the very case in which variability did not particularly matter.—London Spectator.

Matthew Teefy, postmaster, at Richmond Hill for 70 years, is dead, aged 90 years.

THE BANK OF OTTAWA
ESTABLISHED 1874.

Deposits Nov. 30, 1905	$17,889,267
Deposits Nov. 30, 1910	$32,418,445
Increase in Five Years	$14,529,178

A SAVINGS ACCOUNT
is an incentive to save. $1.00 or upward opens an Account, interest compounded half-yearly.
Peterborough Branch, George Street
G. C. WAINWRIGHT, Manager

SMOKELESS COAL OIL
If you want a clear white light, entirely free from smoke and odor, try our American Smokeless Oil at 18c per gallon. Superior to anything on the market at any price.
Ordinary American Oil..............15c
Canadian Oil....12½c Gasoline....20c
DELIVERED FREE IN ANY QUANTITY TO ANY PART OF THE CITY.
CHINA CEMENT CO. 163 CHARLOTTE ST. Macfarlane Wilson, Mgr.
OILS, CEMENTS AND SOAPS WHOLESALE AND RETAIL.

DUSTBANE THE DUST KILLER

A handful in a line WHEN YOU SWEEP absorbs the dust, brightens the floor, and cleans your carpet.
One week free trial.
Yours for health, DUSTBANE.
ALL GROCERS
"NO MORE DUSTY FRIDAYS"
Packed in barrels, half barrels and quarter barrels for use in stores, offices and Public Buildings.
For sale by PETERBOROUGH HARDWARE CO. Peterborough, Ont.

Newcombe Pianos
Comparison with other Pianos only serves to emphasize the quality the makes the NEWCOMBE
Distinctive and Pre-eminent
NEWCOMBE PIANOS
Never Suffer by Comparison
LET US SHOW YOU our exclusive method of construction, which is the foundation of that pure quality of tone always found in the NEWCOMBE

You are cordially invited to visit our Warerooms and examine our stock
TAYLOR & WOOD
Dealers in Pianos and Real Estate
390 WATER STREET, PETERBOROUGH

NA-DRU-CO LAXATIVES

banish sick headaches—nausea—indigestion—muddy complexion and the other evil effects of constipation. 25c. a box at all druggists.

National Drug & Chemical Co. of Canada, Limited

44

For Your XMAS DINNER

The surest way of making your Christmas dinner a success is to purchase your supplies where you can obtain the highest quality and have the greatest variety to choose from. We have a tempting display of the season's delicacies fresh every day—

- Seedless Oranges
- Florida Oranges
- Tangarines Oranges
- Florida Grape Fruits
- Tinted Grapes
- Tunis Dates
- Pulled Figs
- Cluster Raisins
- New Nuts
- Select Oysters
- Cranberries
- Boston Head Lettuce
- Leaf Lettuce
- White Celery
- Hot House Tomatoes
- New Cauliflower
- Brussels Sprouts
- Green Onions
- Fresh Mushrooms

W. J. OKE
The Pure Food Dealer
396 George. Bell Phones 18 & 19

For Christmas Cheer

What is more acceptable at this time of year than a beautiful bottle Perfume in a nice dainty box.

We have a large assortment of the latest and most popular odors, which would make ideal Christmas gifts.

Our line of Ebony Mirrors and Hair Brushes are of the finest quality (not the bargain kind where ten out of every dozen are defective) but every one carefully chosen and at a very reasonable price.

Do your shopping now—Buy before the rush—You will get better service and a larger assortment of goods to choose from.

The Nugent Drug Co. has always had the reputation of keeping the finest and purest quality of drugs. We have not sacrificed that reputation in buying our Christmas Goods.

NUGENT DRUG CO.
386 George Street

Dawson Bros.
GROCERS
Corner Park and McDonnel-Sts

This is the place to buy your Christmas Groceries, Fruits and Confectionery.

Fancy Mixed Candy	2 lb.	25c
Extra Fine Creams	1 lb.	20c
Choice Chocolates	1 lb.	20c & 40c
New Layer Figs	1 lb.	15c
" Dates	3 lb.	25c
Fancy Navel Oranges, 60c size	dozen	49c
50c size	"	39c
Cape Cod Cranberries	2 quart	25c
Home made Mince Meat	2 lb.	25c
Choice Malage Grapes	1 lb.	19c
New Mixed Nuts	2 lb.	35c
Rich Almond Iced Fruit Cake	1 lb.	30c
Finest New Prunes	2 lb.	25c
Pure Java and Mocha Coffee, regular 50c	1 lb.	39c
Snow Apples—choice	peck	30c

Prompt Delivery. Phone 820

PIANO AND VOCAL MUSIC
MISS GERALDINE KING
Wishes to announce that she is prepared to receive pupils in Vocal and Instrumental Music, commencing September 1st, 1911.
At 290 Charlotte St. Both Phones 134

STAMPED LINEN GOODS and a full line of Linen Floss THREADS for working, at the
Ladies' Hair Store

All kinds of Hair Goods made up, also ladies own hair combings made into Puffs and Switches. Best of work guaranteed.

All styles of PADS, FRINGES. etc.

Hair Dressing, Shampooing, Scalp Treatment

Our preparations for the prevention of hair falling out have proven their value.

Mrs. M. J. Byrne
424 George St. Phone 1350

Replicas of the statues of George Brown and D'Arcy McGee, which are to be placed in Ottawa, have reached Montreal.

Miss Martha McLaughlin, aged 22 of Ortonville, N.B., was fatally shot by the accidental discharge of a rifle.

A section of Montreal Conservatives are said to be determined to oust the present harbor board.

There is a movement afoot to have Hon. Sidney Fisher, elected by acclamation in Chateauguay.

SUPPER & CONCERT
At Zion Methodist Church. Otonabee, New Year's night Good programme, good eatings and lots of fun. Every body welcome. Admission to supper and concert 25c, children 15c. 2d 2w

KNITTED GOODS — FOR — CHRISTMAS GIFTS

LADIES' SKATING & TOBOGGANING OUTFITS, KNITTED COATS, AVIATION CAPS, MUFF SHAWLS, LONG MITTS AND SASHES, HAND-MADE FASCINATORS, TOQUES AND CAPS, CHILDREN'S SWEATER COATS.

See the large assortment of these useful and popular Christmas Gifts in our window.

Skating & Tobogganing Outfits
We are showing a splendid range of Ladies and Children's Skating and Tobogganing Outfits, Sweaters, Sashes, Caps, Toques and Mitts to match. These make useful Xmas presents. See our range

The Popular Knitted Coat
Never before have we shown such an assortment of these popular and useful garments. All the newest color combinations. Prices—
$2.25, $2.50, $3.00 up to $5.00

Hand-made Aviation Caps
This is the new and popular outdoor headwear for Ladies this season. You will find large range shown at "Adams' Store for Women" at these popular prices—
$1.00, $1.25, $1.50

The New Muff Shawl
The new Muff Shawl is one of this season's latest novelties for winter sporting costumes—colors: White, White and Sky, Grey and White, Grey and Cardinal. Special price *$2.48*

For the convenience of those who can't do their Christmas Shopping during the day our store will be Open WEDNESDAY, THURSDAY, FRIDAY, and SATURDAY NIGHTS.

HARRY ADAMS

WERE SUCCESSFUL AT MODEL SCHOOL

Three Peterboro County Teachers Get Third Class Certificates

Among the list of names of those who were successful in the Provincial Model School examinations, and are now qualified to teach, having secured limited third class certificates appear the names of Miss Annie Clancy, Peterboro, Miss Kate O Donoghue and M. P. Perdue of Ennismore.

YOUNG LAD EARNS THE BREAD

Family is Supported by 14 Year Old Boy

A case of hard luck is reported in the south end of the city, where a family of eight children including the parents, are supported by one little fourteen-year-old girl. The father is reported to be averse to work, while the mother is in delicate health. The conditions are being investigated to-day.

CASES ARE TO BE HEARD IN LAKEFIELD

Charge Has Been Laid Against Lakefield Hotelman

The hearing of the liquor case in which two Lakefield men are charged with an infraction of the liquor law opened in county court to-day before County Magistrate Edmison.

A charge has been laid against Mr. Lawless, proprietor of the Lakefield House, a local option hotel, of having sold a quantity of liquor. The information was laid following the confiscation of a quantity of liquor, which is said to have been shipped into Lakefield by Ottis Northey and Albert Kennedy.

The hearing was adjourned until Wednesday.

R. Ruddy is appearing for the prosecution and G. N. Gordon is conducting the defence.

The cases will be heard in Lakefield.

SPECIAL SERMON AT PARK STREET

At the Park street Baptist church next Sunday evening, the Rev. W. C. Riddiford will preach the third sermon in the series of, some questions the people are asking. Next Sunday evening, the subject will be "Why is a uniform marriage law in Canada, a necessity?" This will be a Christmas message.

The morning subject will be 'What is Christ to me."

Announcement

Dr. Frank C. Neal wishes to announce that after December 20th, he will confine his practice to office, hospital and consultation work, giving special attention to diseases of the chest and stomach. 2d

WHO'S COMING AND GOING

Mr. Bert Boomer is visiting in the city.

Mr. Norman Perry of Toronto is in the city.

Mrs J. R. Stratton is visiting in Toronto.

Mr. Fred Hubbs, of Hastings, was in the city to-day.

Mr. Isaac Lane, of Apsley, is in the city visiting friends.

Mr. Claude Bartlett of T.C.S., Port Hope is home for the holidays.

Mr. Talbot Bothwell of Regina is spending the holidays at his home in the city.

Mrs. Walter Hooper of New Liskeard is the guest of Mrs. W. J. Cox. North Monaghan.

Mr. George Edmondson of Calgary, is spending the Christmas holidays with his parents on Weller street.

Peterborough friends of Rev. A. E. Armstrong, of Toronto, will be pleased to learn that he is recovering nicely from his recent operation.

Mr. Warden Brown, of Calgary, son of Andrew Brown, is home for the Christmas holidays on a visit to his parents.

Messrs. George and Percy Dawson formerly of this city, passed through Peterboro from the West yesterday, en route to Montreal, where they will spend Christmas.

GIRLS WANTED
Apply at Canadian General Electric Co. Peterborough and at once.

Canadian Pacific

Extra train service for Christmas on Dec 23rd 1911 only—Regular train No. 18, will leave Peterboro for the East, as usual at 11.35 a.m. A second section of this train will leave Peterboro at 12 noon, with standard equipment, parlor and dining cars, and a through parlor car from Peterboro to Ottawa.—This train will consolidate with No. 18 at Smith Falls for Montreal.

Local train No. 600 will leave Peterboro at 7.47 p.m. for Havelock, Tweed and intermediate stations. A second section of the train will leave Peterboro at 8.07 p.m. for Havelock and intermediate stations. For further information, tickets, etc., see W. McIlroy, City Passenger Agent, Peterboro.

Capt. Chas. Winslow is president of the Durham Co. Liberal Conservative Association.

Last Call

ONLY 27 MORE SHOPPING HOURS BEFORE CHRISTMAS

STORE AND BARGAIN ANNEX OPEN EVERY NIGHT TILL CHRISTMAS - SHOP TO-NIGHT

JUST THINK—only 27 more shopping hours in which to select gifts that will bring happiness to your friends on Christmas morn. The "Bells of Christmas" will soon ring out loud and clear their glad tidings of "Peace and Goodwill to Men." The Question is: Have you done your duty towards men? Is there not someone whom you are overlooking—someone deserving of some small token of remembrance? It is not the monetary value of a gift that makes it appreciated—it is the spirit of Christmas Cheer in which it is given. If you have overlooked someone, or if your list has not yet been completed, don't stay at home wondering what to give, but come to **CRESSMANS'** *to-night, and at every turn you will see* ***Gifts that will please***—*Gifts that are practical, useful and sensible, and will reflect credit on your good taste and discernment.*

GIFTS FOR THE HOME

Consider critically how your home is furnished. There never was a time in the whole year when the home was so anxious to join in with the festivities going on. It cannot speak for itself. If it could, it would probably be suggesting New Curtains, New Draperies, etc. Why not give presents to the home that every member of the family can share? Whether you require a Cloth of pure linen for the Xmas Dinner Table, a new Rug, or Handsome Wall Coverings for the Parlor—you will find us infinitely prepared to supply your every demand.

FRIDAY'S BIG LEADER
Gift Handbags 49c

About 500 Leatherette Handbags for Friday's Big Annex Leader. Made specially for us by a New York manufacturer. Splendid quality Leatherette in plain and fancy designs; strong patent self-opener; double leather handles; size 8x11 inches; lined with strong moire cloth. Wonderful value at the price. A most suitable gift for women or girls. Friday's big Annex Leader only **49c**

GIFTS FOR THE MAN

The Gift that really finds favor with a man is something **practical**—something useful and sensible that will add to his personal comfort or convenience. In our **Men's Toggery Shop** will be found Gifts in wonderful variety, that will not only please him immensely, but will add to his comfort throughout the whole year.

TOGGERY SHOP through the Arch

STORE OPEN EVERY NIGHT TILL CHRISTMAS

The CRESSMAN Company Limited

ANNEX OPEN EVERY NIGHT TILL CHRISTMAS

TEMPERANCE AND MORAL REFORM LEAGUE ACTIVE

Committee is to Report To-night on Their Success in Search of Mayoralty and Aldermanic Candidates—Nominations To-morrow.

Whether the temperance party of Peterborough will bring forward any opposition in the approaching mayoralty election, or place contestants in the field for places in the new city council, will be definitely known this evening at the very latest.

To a Review representative to-day Mr. A B. Cunningham, secretary, of the Temperance and Moral Reform League of the city, stated, that several local strong temperance advocates had been approached on the matter of their coming out in support of the temperance cause, and the committee from the League who have the matter in hand are expected to report on their success this evening.

Those interviewed, it is understood, are strong temperance men who would contest both the mayoralty seat, and some of the city fathers' chairs.

"Do you know who, or how many have been approached," Mr. Cunningham was asked.

"That I could'nt say, was the reply, but we will know this evening, and at any rate it is our intention to have some opposition brought forward by the temperance party.

Nominations will be held to-morr

CHRISTMAS SPECIALS

2lb. Fine Cream Candies	25 c
Grenoble Walnuts	25c lb
Tarragona Almonds	25c lb
Fresh Roasted Peanuts	20c lb
Homemade Mince Meat 2lb	25c
Fine Malaga Grapes	20c lb
Homemade Short Bread	10c

Cake Best Seedless Oranges 30c, 40c and 50c per Dozen

P. CONNAL & SON
380 George Street

LOCAL NEWS ITEMS

The G.T.R. are preparing for Christmas traffic by adding extra coaches to their trains.

The fire department received a call to 111 Stewart street this morning, The trouble was a chimney fire and no damage was done.

To-day being the feast of St. Thomas, A.M., Holy Communion was celebrated in St. John's church by the Rev. E. Soward.

PETERBORO HAD GOOD INCREASE

Building Permits for Last Month Totalled $12,300

While fourteen cities of the Dominion had a decrease in the amount of building permits for the month of November, Peterboro had an increase of $3,730 over the same month of 1910 The total was $12,300.

Calgary's municipal railway reports a surplus of $100,000 in eleven months earnings.

REV. DR. MARSH AT PORT HOPE

Took Part in Entertainment at Mill Street Church

Rev. Dr. Marsh of Springville, attended the annual Christmas Sunday school entertainment of the Mill st. Presbyterian church at Port Hope, held last night. The church is without a pastor, and the pulpit is being capably filled by Mr. Cecil Best a divinity student. During the latter's work, the congregation has greatly increased in membership, the Sunday school has doubled itself, and the offerings have grown larger.

The feature of the entertainment was the presentation of a purse of gold to the acting pastor by the ladies of the church, who joined in wishing him a Merry Christmas and a Happy New Year.

Girls Wanted at the Quaker Oats Co. Apply at once. 6d

An Acceptable Gift

To any lady is a visiting list and social engagement register. These are beautiful and convenient records, of social matters, calling days, etc, For sale at the Rview Stationary Store. Price 50 cents.

LOW PRICES will prevail all over the Greenhouses this week for PLANTS and FLOWERS
Mason's Floral Emporium WATER STREET

Neilson's Chocolates

The Best on the Market To-day
Quality Speaks Every Time

FULL LINE OF

Fruit Sandwich	Week-end Chocolates
Milk Chocolates	Reception Chocolates
Assorted Chocolates	Nesselvode Chocolates
Italian Chocolates	Chocolate de Aristocrat
Chocolate Bon Bons	Cherries in Maraschino

Prices From 25c to $2.00 a Box

Very Acceptable Gifts for Xmas

WM. MADILL, Oak Hall Drug Store

GRAND CHAS. A. SELLON'S MERRY MUSICAL EXTRAVAGANZA FRI. and SAT. BARGAIN MAT. SAT.

16 SCENES 16 — THE COW AND THE MOON — 16 SONGS 16

By the Author of The Cat and The Fiddle. A Perfect Beauty Chorus and Ed. Gilmore as "Happy"

PRICES: Night—25c to $1.50 Mat—25, 35c, 50c and 75c.

New Fruit and Grocery Store

Special Sale of Oranges Friday & Saturday

The undersigned announces that he has opened business at 410½ GEORGE ST. (next the Crystal). Full lines of Groceries, Oranges, Lemons, Grapes, etc., and special Christmas Fruits, Nuts, etc. Prompt delivery; Orders solicited.

Phone 935 D. M. MINICOLO

BELLEGHEM'S

FOR HOME FURNITURE AND OFFICE

CHRISTMAS NOVELTIES, SPECIALLY PRICED. INSPECT OUR STOCK BEFORE BUYING.

PRINCESS THEATRE

Changed Hands

This popular Theatre will be under entirely different management.

MR: KING, the new proprietor, comes from Winnipeg, where he has had, as well as in other cities, a wide experience in the business.

Open Afternoons and Evenings

ADMISSION FEE 5c

The Princess, No. 415 George St

Fresh Oysters

THE BEST IN TOWN

—:o:—

New Oranges, New Dates, New Figs, Nuts, Grapes, Table Raisins.

All fresh and of best quality.

—:o:—

Canned Goods

N. Minicolo

160 Hunter St. - Both Phones 337

NEW MUSIC STUDIO

At the J. M. GREENE MUSIC Co., Limited 185 & 187, Charlotte St. Phone 595.

HERBERT C. TRENEER, A.T.C.M.

Organist & Choir Master of St. Andrew's Church, Will receive Pupils in Piano and Theory. Pupils prepared for College or Conservatory examinations if desired. A thorough and technical training guaranteed with special attention to interpretation For terms, etc., apply to address mentioned above.

A CAMERA FOR CHRISTMAS

See them, at all prices $1.00 to $25.00. A child can use them. Ask about the special ladies' Ensiquette

THE ROY STUDIO

140½ Hunter Street

A Good Portrait

will always be received with pleasure by friends. Our portraits are good portraits—the kind the children will appreciated in after years.

A letter making an appointment will have our immediateattention.

Louis Mendel

STUDIO — 374½ George St, East Side

The only studio on George-st.

SNOW SHOES & TOBOGGANS

Make an appropriate and seasonable 'XMAS GIFT. We have a big range to choose from at prices to suit every pocket.

J. J. TURNER & SONS, George St., PETERBOROUGH Ont

FURNITURE

All kinds of highest grade Furniture, Clocks, Iron Beds, Springs, Mattresses, Carpets and Linoleums, Blankets, &c., at very lowest prices and on easy terms of payment. Satisfaction Guaranteed.

HOME FURNISHING CO.

208 Charlotte Street Next to the Curling Rink

WRITING PORTFOLIOS

From 15c to $5.00

Very appropriate for Christmas Gifts.

HEADQUARTERS FOR DOLLS

Dressed and Undressed From 15c to $4.00

F. C. CUBITT

370 GEORGE ST.

THE CRYSTAL

The Popular Theatre

WHY THE SHERIFF IS A BACHELOR!

A thrilling drama, pictured in Colorado's Rocky Mountains.

ON SEPARATE PATHS

Splendid life-like western drama picture.

FORGOTTEN

or An Answered Prayer

OPEN AFTERNOONS AN EVD ENINGS

Admission to All — 5 cents

EXCEPT SATURDAYS and HOLIDAYS

JAMES ANNIS

No. 408 George Street

BE IN TIME

How about that last Winter's Overcoat? Have it cleaned and pressed and a new velvet collar put on. It will look like new.

We clean, press and repair all outer garments worn by ladies or gentlemen.

MY VALET

— TWO STORES —

178 Simcoe-st. - - - - Phone 668

204 Charlotte-st, - - - - Phone 57

Machine 357

10 DAYS CUT PRICES

On account of our heavy stock in Winter Goods and Gent's Clothing we have decided cut the prices

Ladies' Coats, worth $20.00, for........ $11.95

Another lot Ladies' Coats, worth from $7.00 to $10, for $3.95

Ladies' Suits from $4.95 to $20.00.

Ladies' Skirts from $3.50 to $5.00, for........ $1.98

A second lot, worth from $7.00 to $10.00, for $4.95

Waists, silks, nets, all kinds, reduced.

Men's Clothing

Suits, Overcoats, Trousers and Hats, Shirts, etc., all at reduced prices.

Every customer purchasing goods worth from $5.00 upwards. gets a present worth from $1.50 to $3.00.

Canadian Furnishing House

311 George-st, Opposite Custom House

The Best Credit Clothiers in the City.

CANADIAN CLUB MEETING TO-NIGHT

Dinner at the Oriental Hotel—Dr. Peterson to Speak

Dr. Peterson, of McGill University, should be greeted by a large gathering at the Oriental Hotel when he speaks before the Canadian Club. His subject will be "Our English Speech".

The dinner will commence sharp at eight o'clock to-night.

COMMISSIONERS REFUSE LICENSE

Montreal Hotel a Menace to the Young Men

Montreal, Dec. 21.—Yesterday the License Commissioners, sitting in the Court House, refused to grant renewal of the license applied for by the Savoy Hotel.

Mr. Recorder Weir, in announcing the decision, said the Savoy was a menace to the young men of the city, and on a par with the old Metropole Hotel.

POPULATION OF TWO PETERBOROS

West Has 26,156 and the East 15,498—More Females

The second report on the census of Canada gives the Dominion a population of 7,192,388.

West Peterborough's contribution, according to the returns, is 26,156, the number being made up by 12,936 males, and 13,220 females. The increase for the ten years is 5,452.

For East Peterborough the population is given as 15,498, made up of 8,028 males and 7,470 females, or a decrease in ten years of 793. The total population of the two Peterboroughs is 40,754, the total number of males, 20,064; the total number of females 20,690. Females are in the majority by 626.

MORE TROUBLE AT CHINESE CAFE

Disorderly Youth Assessed $10.10 for His Misbehavior

Proprietor Said Prisoner Kicked One of the Waiters

A local young fellow appeared before Magistrate Dumble this morning on two charges, one of being drunk and disorderly, and the other of assaulting Thomas Jacks, a waiter at the Dominion Chinese Cafe, last night.

"What have you got to say?" asked His Worship.

"I don't know whether it was an assault or not, sir. I was pretty well 'canned,' though, I guess."

To the charge of being drunk he pleaded guilty.

HAD A SLEEP.

The Chinese restaurant proprietor went into the box and stated that the prisoner came into his place last night in a badly intoxicated state. He ordered a meal, and while it was being prepared, he fell over on the table and went to sleep. The waiter brought the meal three times, but he refused to accept it. Then the prisoner got up, paid his bill, and on the way out, according to the proprietor, he kicked another waiter viciously on the leg.

The prisoner gave his version of the occurrence, and stated that he did not know whether he had kicked the Chinaman or not.

His Worship gave him the benefit of the doubt by assessing him $4.35, and on the charge of intoxication the fine was $5.75, amounting to $10.10 in all. The fines were ordered to be paid forthwith.

NEW OFFICERS

Thos. Parks, President of Bricklayers and Masons' Union

At the meeting of the Bricklayers and Masons' Union on Tuesday night the following were elected to office—

President—Thomas Parks.
Vice-Pres.—Thomas Whiffin.
Rec Secty.—William Stevens.
Fin. Sec'ty.—Charles Jenkins.
Treasurer—John J. Hartley.
Tyler—A. Wells.

Fine Was $2

A farmer named Nelson Nurse, from North Monaghan was fined $2 this morning. He was driving a team of horses recklessly yesterday while under the influence of liquor.

LETTERS TO THE EDITOR

The Review does not hold itself responsible for opinions expressed by its correspondents

THE POWER VOTE

To the Editor of the Review.

Peterborough, Dec. 21, 1911.

Sir,—A by-law is being submitted to the electors, the important part of which reads as follows:

"1 That the following question be submitted to the ratepayers of the municipal corporation of the City of Peterborough entitled to vote on money by-laws. Are you in favor of obtaining from the Hydro-Electric Power Commission of Ontario a supply of electric power.?

It will be observed that only the ratepayers who are entitled to vote on "money by-laws" are entitled to vote because they are the only class of ratepayers in the city who are interested in by-laws which involve the placing of a mortgage upon the people's property.

This question looks innocent. To find the real meaning of it you must look at the Statutes of Ontario, 1909, Chap. 19, Section 11, which reads as follows;

"11. Where a municipal corporation not a party to the contract set forth in Schedule A as varied by this Act applies for a supply of power and a question has been heretofore or is hereafter submitted to the vote of the electors of the municipality pursuant to paragraph 1A of section 533 of The Consolidated Municipal Act, 1903, and the amendments thereto, including the amendment made during the present session as to a supply of electric power from the commission and the electors have voted in favor of a supply from the commission, the council of the corporation of such municipality may authorize the entering into and such corporation may enter into a contract with the commission in the form set forth in the said schedule or with such variations thereof as may be approved by the Lieutenant Governor in Council without submitting a by-law approving the same for the assent of the electors as provided by sub-section 1 of section 13, of the Power Commission Act and when executed such contract shall be legal, valid and binding."

This means that the ratepayers of the city of Peterborough are authorizing the City Council, not only for this year but for every succeeding year to enter into a binding contract, whereby the property owners of the city of Peterborough may be liable for $100,000, $200,000 or $500,000, or any amount that the council may see fit to bind the city to, and to use the words of the section "such contract shall be legal, valid and binding," and to again use the words of the section "without submitting the by-law approving of the same for the assent of the electors."

The contract also provides that money can be borrowed upon the debentures of the town for any amount of money without having to submit a new money by-law to the ratepayers.

Still another worse feature, the electors having once voted upon this by-law can never repeal it.

The ratepayers of Peterboro are anxious to get cheap electric light and power but the ratepayers surely are entitled to know the amount that the city is being mortgaged for and the terms and conditions upon which such power may be obtained.

Yours truly,
"ENQUIRER."

A FARMER'S VIEW

To the Editor of the Review.

Dear Sir,—As one of the ratepayers of North Monaghan, I beg to say that I think the franchise should not be given the railway for 30 years. The way the thing stands now the railway could run a car service of one car a day pulled into town by a decrepid horse and the franchise is good.

The by-law is of no benefit to North Monaghan unless the railway goes down another mile or three-quarters into the township. If this were done there would be quick transit for milk cans, fruit and vegetables into the city at 6.30 in the morning.

North Monaghan would get a "pig in a poke" if it votes for a by-law framed up the way this is. Remember this, that the railway company's lawyer is the same man as the township solicitor, and you can understand what this means.

I own a little piece of land in North Monaghan, and I do not want to see the street railway go to the tracks and remain there for 30 years. Let them go into the township for a couple of miles, or as far as Crawford's Grove and this will open up greater extent of territory, and increase the land values in the township, which will benefit every taxpayer.

Yours truly,
A TAXPAYER.

ALD. KERNEGHAN TO REMAIN IN NORTH WARD

"Yes, I am going to run for reelection in my own ward," said Ald. Kerneghan, today, in reply to a query by the Review, as to whether he would run in his own ward or the centre ward this year."

Ald. Kerneghan's decision to remain in the North ward, will mean that ex-Ald. W. J. Johnston is out of the field.

REUNION TO BE HELD IN TORONTO

The sons and daughters of Mr. Henry Cox, Rogers street, East City, with their children, to the number of twenty-four will hold a Christmas family re-union in Toronto on Christmas Day at the residence of Mrs. A. C. Weir, 14 St. James street.

CHRISTMAS MUSIC

The Review asks that pastors and choir leaders of the city send in their Christmas announcements of services and music at as early a date as possible, and not later than Friday night.

DIDN'T WANT MOVING PICTURES

Three lumberjacks well saturated with the liquid that cheers, undertook to visit the Royal Art Studio yesterday. The photographer, however, didn't have any order on file for moving pictures and the trio had to depart again.

There is a gold "stampede" to Sixty-Mile River, Yukon.

BIG BARGAINS AT THE BUSY STORE

Cor. Smith and George Sts.

WHERE YOUR CASH BUYS MOST

4 lbs new selected Raisins for.......... 25c
(With $1.00 order of other goods)
4 lbs choice cleaned Currants for........ 25c
(With $1.00 order of other goods)
1 box Cream Soda Biscuits, reg. 25c for.. 22c
1 lb Shredded Cocoanut, reg. 40c for.... 21c
10 lbs Fine Salt, only 7c
New Shelled Almonds and Walnuts, ½ lb lots........ 11c
1 lb lots, reg. 50c, for...... 39c
Pure Home-made Mince Meat, worth 12½c, at, per lb........ 10c
New Peels, Dates, Figs, Prunes, etc., at right prices.
Any of the following 10c articles at only 7 1-2c
Silver Gloss Starch, Corn Starch, Shoe Polish, Stove Poilsh, Envelopes, Jelly Powders, Baking Powders, Mustard, Sage, Savory, Sewing Machine Oil, Castor Oil, Oil of Lemon, all kinds of Extracts, Turpentine and Benzine.
5 gals. good American Coal Oil, only.. 55c
5 gals. best American Coal Oil, only.... 80c
—Not delivered.
25c Bag Pastry Flour, only 19c
70c Bag Pastry Flour, only........ 59c
Best Bread Flour made, worth $3.00 for $2.79
Good Family Bread Flour.......... $2 64
5, 8, 16 candle power Electric Lamps, each........ 17½c
3,000 Corticelli Silk and Satin Wash Baby Ribbons, all colors, reg. 3c per yard at 1½c, reg. 4c at 2½c, reg. 5c at 3½c, reg. 6c at 4½c.
1,000 yards English Wash Prints—none better—reg. 13c to 15c, on sale at 10½c
500 yards good Prints, reg. 10c, on sale at, per yard........ 8½c
Good Warm Neck Scarfs, reg. 50c, for sale at........ 19c
Men's Lined Leather Mitts, on sale at... 19c
All Wool Mattresses, covered with heavy ticking, reg. $5.50, on sale at.... $4.49

Come to the store and get our special prices on Sugar, Tea, Candy, etc.

All bargains are Spot Cash or C.O.D.

J.T. Braund Departmental Stores

Corner George and Smith Sts.

"THE BUSY STORE"

Phones 324

The New EMPRESS Steel Range

Before you buy a new Range see the "NEW EMPRESS"—It is the Range that gives you the most real value for your money, and that you will be proud of every day it is in your home.

The "NEW EMPRESS" is the Range that cooks right year in and year out and yet it sells for a small price, not because it is cheap Range, but because they are sold in such great numbers that we can get along with a small profit on each one.

See the New Empress at—

D. C. LAMONT'S

Sole Agent for Peterboro' District

301 GEORGE STREET

Stamps at Post Office

For the convenience of the public wishing to buy stamps at the post office, Miss Mowry will be in the office at the stamp booth up till nine o'clock on Wednesday, Thursday and Friday evenings of this week.

BURNS TO A WHITE ASH

That Photo

NOW is the time to have that Photograph for Christmas. A few more days and it will be too late

Lendrum's Studio

Phone 626 170 Charlotte Stree

Open Both Day and Evening

AUCTIONEER

R. H. ALFORD

Auctioneer and Valuator

Farm and Real Estate Sales Executed Promptly and Satisfactorly

Address Box 33 Lakefield P.O. Phone 87

Coleman's

Monster Christmas Cake

Weighing over 600 lbs.

Cut and sold Wednesday, Dec. 20

25c Pound Regular 30c

HOME-MADE MINCE MEAT

REAL ENGLISH PLUM PUDDING

Nothing to equal ours.

CHRISTMAS CANDIES

See our display.

Coleman Bros.

426 George Street

THE QUALITY SHOE STORE

Christmas Footwear Suggestions

Our display of Christmas Footwear is a good one. This is the verdict of everyone.

WE HAVE EVERYTHING FOR EVERYBODY

Shoes for the street, Shoes for Dress, the swellest of the swell, or conservative styles. Slippers of every description. All sorts of cold and wet weather shoes.

THERE'S NO MORE SENSIBLE CHRISTMAS GIFT THAN FOOTWEAR.

FOR MEN

We have splendid Shoes in all the new styles and shapes, made from the best of leathers. Business Shoes, Full Dress Shoes and Dancing Pumps from $3.00 to $5.00

Slippers in all styles, Black and Tan, Kid Operas, Everett's and Romeo $1.00 to $2 00

Felt Slippers, cosy and warm. 50c to $1 25

Arctics, Overshoes and Rubbers and Over Gaiters, of the very best quality. 65 to $1 50

FOR WOMEN

There are handsome Street and Dress Boots at $2.00 to $5.00

Beautiful Slippers and Oxfords in dainty styles $1.25 to $3.00

Warm cosy Felt Slippers for house and bedroom use. 50c to $1.25

Overshoes and Rubbers from 50c to $2.00

Warm Felt Overgaiters, neat fitting Wool Soles for bedroom slippers 25c to 35c

FOR BOYS

We have the best of Shoes for school and dress occasions. Leggins, Moccassins, Slippers, Rubbers and Hockey Boots.

FOR GIRLS

Handsome Street and Dress Boots, Pumps, Slippers, Overgaiters, Overshoes, Rubbers, Moccasins, in all the latest styles.

If you come here for it you'll not only get the best, but you will have more money left for other things. Get your Christmas Footwear want at the QUALITY SHOE STORE

J. T. Stenson & Sons

364 George Street

"The Beer with a Reputation"

O'Keefe's PILSENER LAGER

lives up to its reputation as the purest, most wholesome, most delicious lager brewed. None finer at any price, and few as good at double the price. 214

"The Light Beer in the Light Bottle"

AT HOTELS, CAFES AND DEALERS GENERALLY.

J. M. BRCOKS & CO., DISTRIBUTORS, 416 WATER ST. Phone 61

THE ONTARIO CONSOLIDATED MINES, Limited.

AUTHORIZED CAPITAL $850,000.00 — PAR VALUE OF SHARES 25c EACH

10 acres in the richest part of Cobalt, the world's most famous Silver Field. 4 acres prospected, showing 6 well defined calcite veins. Shaft 60 feet deep and all necessary buildings on property.

Write for prospectus, maps and specia letter.

APPLICATIONS FOR STOCK FILLED IN ORDER OF RECEIPT.

FOR FURTHER PARTICULARS APPLY

MERSON & CO.

Members Standard Stock and Mining Exchange

16 KING ST. WEST, TORONTO, CANADA.

SPRIGS OF SPORT

Bright Liners on Athletic Topics

HARRY MACK WILL NOT DEPART

Owner Turns Down Offer for His Fast Stepper

Mr. Dave McMann, of Reaboro, received a very tempting cash offer for his fast trotting horse, Harry Mack, last week. His owner feels that he is in possession of a horse that has, and can furnish the goods when called upon, consequently left the offer on the table for consideration.—Lindsay Warder.

STARS FROM THE COAST SIGN WITH TORONTOS

Turnbull and Spring Coming East to Play Lacrosse

New Westminster, Dec. 21— New Westminster fans will learn with regret that both Clifford Spring and Len Turnbull have signed up to play with the Toronto lacrosse team next year.

A representative of that organization was in this city recently, and he obtained the signature of the two star players if the local lacrosse team offering them much better inducements than they received from the local organization last year.

While this will materially weaken the local team it can be stated that no effort will be spared by those who have the welfare of the Salmon Bellies at heart to strengthen the local team and make it strong enough to win back the Minto Cup from Con Jones' aggregation of all-stars.

Orillia, Ont., Dec. 21—Orillia is out to have some hockey here this winter, having both junior and intermediate teams in the O.H.A. The intermediates held a good organization meeting in the Council Chambers last night, when the following officers were appointed: Manager and secretary, J. A. Fowlie; treasurer, Alex. Caldwell; coach, Wm. Dunn; Committee of Management, J. C. Miller, J. Lynch, W. C. George.

Canadian Associated Press Cable

London, Dec. 20—An exchange telegraph to-day from Sydney, N.S.W. states that England scored 263 runs for 8 wickets in the second inning of the first test cricket match with Australia. Of these Gunn scored 12 and Hearne 43. This closed play for the day.

The score stands: Australia, first inning, 447; second 308; England, first inning, 318, second inning, 263 for 8 wickets.

Pittsburg, Dec. 21—Barney Dreyfus is much worried over the condition of Marty O'Toole, the famous $22,500 pitcher, who joined the Pirates the latter part of last season. After three games O'Toole's arm went bad. He is now in Brockton, Mass., having his arm treated by Dr. Henry Daniels, an eminent specialist. Daniels says that O'Toole is suffering from contracted muscles of the shoulder. He is of the opinion that these muscles will never reach their normal state, but he says this ought not to preven them from pitching fairly good ball next season.

Hickman, Ky., Dec. 21—It is Thespian Waddell—not "Rube" now— if you please. The eccentric twirler left to-day to join a stock company which will play river stations. Waddell said he expected to tread the boards until spring training time.

SPORT TALK

London, Ont., Dec. 20.—Ex-Alderman Thomas Gillean, one of the directors of the London Baseball Club, dropped when the row over the franchise came up for settlement, is out with a statement that he intends to sue "Joe" Keenan, former manager of the team, for slander. Mr. Gillean says Keenan made disparaging remarks about him at the meeting of the Canadian Club at Hamilton.

Writing to a friend in Kingston, William McCammon, formerly of the Kingston Frontenacs, who is now in Calgary, states:—"Both Davidson and myself are well pleased with our positions out here. We are each making $1,800 a year, and working for it. We secured our positions through the personal friendship of Mr. Gravelle, and not through our hockey ability. Whether we play hockey or not, we intend to remain here in Calgary."

CURLING

A meeting of the executive of the Kingston Curling Club was held last night and a program was arranged for the reception of the Scotch Curlers which will arrive on Friday, January 19th at 4 o'clock. They will be met by the local club which will include the club piper and conducted to their hotel. On Saturday morning they will be entertained by a drive around the city and a visit to the public buildings. From 1 to 3 p.m. luncheon will be held, at which a number of short addresses will be delivered and presentations will be made by the local curlers.

After lunch adjournment will be made to the rink where two outside and three Kinston clubs will play the visitors. In the evening from 7 to 9 o'clock, five Kinston teams will play with the visitors, after which a smoking concert will be given. The visitors will then leave at 12 p.m. for Peterboro.

The following clubs were invited: Belleville, Brockville, Colborne, Napanee, Prescott, Eastern Hospital and Rockwood—Kingston Standard.

NEWSY NOTES FROM BENSFORT

Large Eagle Was Sighted But it Eluded Capture

Special Correspondence.

Bensfort, Dec. 20.—Mr. Breckenridge, of Indian River, was visiting at Mr. John Pue's recently.

Mr. Jas. Whittington's pure bred pigs, which he purchased from Stirton Bros., have had violent coughs. The change of conditions was supposed to be the cause of their contracting severe colds. He was fortunate, however, in not having to procure veterinary attendance, and they are now doing well.

Mr. L. Nicholson and Mr. Jas. Taylor left for England on Tuesday last. They will both be greatly missed in this neighborhood, the latter being a member of the Methodist choir and an active worker in religious affairs, and Mr. Nicholson an esteemed church member. Both have the best wishes of the entire community for a pleasant trip, and a Merry Christmas in the Old Country.

One of our local trappers, a young Englishman, undertook to skin a skunk a short time ago. The result may be better imagined than described.

Many are taking advantage of the plowing weather. It is pleasant to hear the whistle of the steamboats. The steamer Geneva made a trip on Thursday, and again on Saturday a large number took advantage of the trip, owing to the state of the roads. These are the latest known trips in a number of years.

Should navigation remain open Mr. W. A. Nurse may make many more trips with his steam launch, "Mayflower." Other winter sports, which were so promising, may be delayed for an indefinite length of time.

Mr. J. Blakely is busy finishing clover threshing, bad roads making making slow moving.

A very large eagle was seen a short time ago. Some of our local sportsmen tried to get a shot at it, but the bird proved to be too cunning for them. After quite a chase they gave it up, coming to the conclusion that a "flying machine" would be the best means of capturing such an unusual visitor.

Mrs James Jackson and her son, Harry, of Saskatoon, have arrived home.

Mr. Mat Lang, of Oxbow, is home to see his father, Mr. Wm. Lang, of Bailieboro, who died recently.

The programs for the several entertainments are under practice. We are expecting to hear something good.

As the season for all game is at a close our local inspector will no doubt be on the watch for lawbreakers again.

Many from this neighborhood are cultivating their musical talent. Mr. Charlie Fisher is seeking prominence as a pianist and we hope shortly to be able to boast of having professors amongst our young men.

The elections on Monday resulted in a Conservative majority in our township, though the riding of West Northumberland went Liberal. The No. 2 polling division was controlled by Mr. Everett Wood, D.R.O.; Mr. Harry Kerr, poll clerk; Messrs. Stanley Fry and Robert Roddy, Conservative scrutineers; Messrs. Richmond Morrison and Byron Wood Liberal scrutineers, while Mr. John Pue was constable for the occasion.

Stirton Bros.' farm is open for speculation by any desirous of purchasing, and there is said to be many bidders for the property, which is considered amongst our best. We regret the conditions which make it consistent for them to depart from from our midst, and hope that the contemplated change of clime may prove a blessing to Mr. Edward, the younger, who has been ill for some time. They hope to make Vancouver their future home.

Many attended the funeral of the late Jas. Wood on Thursday, and that of Wm Lang on Monday, both of Cavan township, and much sympathy is extended the sorrowing friends in their hour of trouble. Both were widely known and much respected.

For Christmas

You should use the best fruits, spices and other ingredients for the Christmas cakes and pudding, especially so when you can buy the highest grades from us at the same price asked for ordinary fruit by the average grocer.

SELECT CLEANED RAISINS	3 lbs. for 25c
SELECT CLEANED CURRANTS	3 lbs for 25c
VOSTIZZA CLEANED CURRANTS	10c lb.
ENGLISH MIX PEEL	20c lb.
SEEDED RAISINS, 16 oz.	2 for 25c
CAL. ORANGES, sweet	30c, 35c, 40c, 50c Doz.
GRAPE FRUIT	3 for 25c, 10c and 2 for 25c

E. F. MASON, Grocer

429 George St. Telephone 78

Christmas Gift Suggestion

OF GIFTS THAT WILL BE APPRECIATED ABOVE EVERYTHING ELSE

Because nothing is so appreciated as something to wear

SANTA CLAUS is growing more practical each year, and instead of the things that satisfy the eye alone—so common in years gone by—we now witness the giving of those wholesome, useful and practical things which one would buy for himself and which are not only gratefully received on Christmas day, but are a source of much joy and pleasure for many days to come.

You are Cordially Invited

to inspect our magnificent showing of Holiday Goods whether your come to buy or not. EVERYTHING DISPLAYED where you can readily inspect the goods and make your selections, however busy we may be.

BEAUTIFUL NECKWEAR, the season's very newest creations. Silk and knitted styles.......25c to 75c

GLOVES of all kinds are here in vast assortment. Wool Gloves, Kid Gloves, Fur Gloves.....25c, 50c, 75c, $1, $1.50, $2

HOUSE COATS, make a most acceptable present. They are handy, neat and comfortable.......$1.50 to $6.50

HANDKERCHIEFS, all kinds, from the cheapest to the best, plain or initial. Great values at.......10c to 50c

SWEATER COATS, for men and boys. Coats of quality very reasonably priced. All color combinations......75c to $4.50

MOTOR SILK SCARFS are sensible, serviceable and beautiful. 75c to $2.00

HOSIERY—An immense line of good socks, lisle, cashmere and silk in all the shades one can imagine. Price.... 25c to 75c

UMBRELLAS make an attractive gift. They are useful and certain to be appreciated. High in quality, low in price.......75c to $3

LOUNGING ROBES make excellent gifts. Ours are very attractive this year at.......$8.50

SILK NECK SQUARES in black, grey, white, cardinal and brown, the right shades and qualities at the right price.......50c to $1.50

FINE WINTER CAPS in stylish shapes and shades, made to keep head and ears real warm.......50c to $1.50

A New Suit or Overcoat for father, grandpa, brother or son, would be "just fine." Select the one you want right away and we'll lay it aside to be delivered when desired. If it doesn't fit him, or he prefers some other style, just have him bring it back and we'll exchange with pleasure. A good Suit or Overcoat will cost just what you are prepared to pay. We have Suits and Overcoats for men and boys at all prices.

WE BOX ALL CHRISTMAS GOODS APPROPRIATELY

H. LeBrun & Co., The best place in Peterborough to buy your Christmas Presents for men and boys.

CLOSING OF THE SCHOOL AT SALEM

Concert Attracted Many Young People From the City

A rousing and highly successful school concert was given at the Salem school-house in Otonabee last evening, previous to the closing of the school for the Christmas holidays.

A big party from the city drove down and the attendance was very large, the school-room being packed to its utmost capacity, while large numbers crowded the entrance seeking to find even standing room. The school is under the management of Miss Maysie Armstrong, daughter of City Clerk Armstrong, and the classy and meritorious program rendered by her pupils last evening came in for many warm expressions of praise, from all sides. The pupils were assisted by many of the young people of the vicinity, and every part of the program was of a high order and was heartily applauded.

The usual recitations, flag drills, dialogues, musical numbers, quartets etc., comprised the program. Probably the most popular performance was the Cooks drill, in costume, given by a number of young men. It was splendidly received.

The closing patriotic choruses of "O Canada" and "The Maple Leaf Forever," with the flag manoeuvres combined to make a very effective and pretty picture.

TWO MORE TEAMS FOR THE TRENT VALLEY LEAGUE

Lakefield and Hastings Want to Join This District

Hastings and Lakefield are after a berth in No. 1 district of the Trent Valley Hockey League, which now is made up of All Saints', T.A.S., Campbellford and Havelock. Both clubs will have representatives at the meeting to be held in St. Alphonsus Lyceum to-night.

Some of the Ontario opposition papers charge that the Government of the province is composed of men who are asleep. The critics, if they have justification for their charge, would do well to make no noise about the discovery. If the ministers were asleep when they won that election on Monday night, and should awake and go to work on their opponents they might not leave even a critic to cheer for Mr. Rowell.

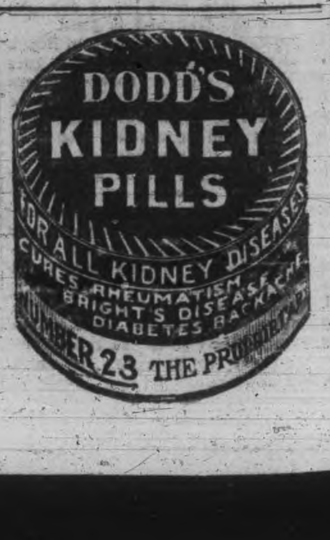

YOUNG PEOPLE AT SPRINGVILLE

Officers Were Elected for the Christian Endeavor

The Young People's Society of Christian Endeavor of the Springville Presbyterian church held their annual meeting last night for the election of officers, which resulted as follows:

President—Bruce Elliott.
Vice-President—Miss Mary Marsh.
Rec.-Sec.—Fred Elliott.
Cor.-Sec.—B. Whitfield.
Treasurer—Frank Whitfield.
Missionary Treasurer—R. Robson.

The receipts and reports of last year were found to be highly satisfactory.

The society membership is 32, and the prospects for the season are of the very brightest.

After the business of the evening was transacted the following program was given:

Musical Selection—Olive Kelly and Bert Sanderson.

Trio—Rev. Dr. Marsh, James Marsh and John Marsh.

Violin Solo—Dr. Marsh.

Bright speeches were made by the following:—Fred Wilson, Bert Sanderson, Bruce Elliott, Harry Clarke and Robert Colin.

Coal Results

¶ We sell the very best quality of hard coal, as good as we know how to buy.

¶ Are you getting results from the coal you are now using? Are you sure it is good? Are you burning it the right way?

¶ There is a deal of difference in how you handle the range or furnace. Our long experience tells us that fact, and we are ready to advise any in doubt as to the best way to make use of coal as fuel.

DECEMBER PRICES FOR COAL

Egg and Stove $7.50 per ton
Nut $7.75. No. 2 Nut $6.50 ton

THE PETERBORO FUEL & CARTAGE CO LIMITED

162 Charlotte-St. Telephones—(Bell 261 270, (Machine)—270.
134 Aylmer-St. Tel. Bell 302

IMITATION is the most sincere form of flattery. That is why some dealers advertise various kinds of Scranton Coal.

There is only one genuine—that is the

D.L. & W. SCRANTON

We sell it at the following prices for December

Stove and Egg	$7.50
Chestnut	$7.75
Pea Coal	$6.50
Hardwood	$6.00 per cord
First-class mixed wood	$4.50 per cord.

Cutting and splitting extra.

R. Hicks & Co

248 MURRAY STREET

AUTOMOBILE AND CYCLE SKATES

Are made in Canada. Ounces lighter than any other, and stronger. 12 different styles to choose from. See our new "LADIES' AUTO," the lightest skate made. Perfection Ankle Supports. The only perfect support made. Does not cramp the foot, allowing free backward and forward movement and presenting all side movement.

Skates Hollow Ground

MILLARD'S BICYCLE SHOP
225 Hunter St. near Aylmer Street

GO TO

B. SHORTLY'S

For Leather Goods That are Leather

He is the Man That Understands All About Leather

SUIT CASES, CLUB BAGS, Fitted and not fitted

LADIES' HAND BAGS, All the latest styles

BABY SLEIGHS

GIRLS AND BOYS SLEIGHS All reduced in price

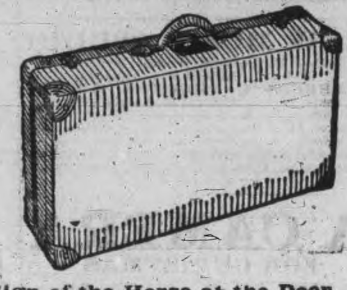

Open Every Evening Till 10 p.m.

373 George Street. Sign of the Horse at the Door

THE GOOD OLD SUN

W. LYMAN HUME, Esq., M.D., says:

I took my last policy in the "Sun Life" five years ago. You may think how agreeably surprised I was to receive your letter of the 28th ult., informing me that my share of the profits earned by my Policy during the last five years amounted to $205.80 IN CASH; or if I preferred they would give me $46.65 a year for for the next five years, to be used as an annual reduction of my yearly premium; or better still they would increase my policy by $311.00, making it worth $5,311 instead of $5,000, upon which I would continue to pay the old premium. This is the option I have chosen.

Suppose that instead of insuring I had placed the amount of my premium $277.75, in the Bank each year, and had allowed the interest to be compounded for five years at three per cent., the interest allowed by all safe, conservative Banks. What would be the results? To-day I should receive $130.11 as the accumulated interest from the Bank, instead of $205.80 from the "Sun Life," a difference of $75.70; but in addition to this the Company has carried the risk on my life for $5,000, which they might have been called at any time to pay.

This is in marked contrast with the so-called Fraternal Societies. I have a policy of $1,000 in one of the best of them; I was notified the other day that my policy would be reduced one-half, or my premium doubled. The "Sun" increases my policy, or reduces my premium; the Fraternal Society reduces my policy or increases my premium; it should not be a difficult matter to choose which is the better system of the two.

The "Good Old Sun," may it never set except to rise again with increased effulgence!

W. H. HILL, Manager Central Ontario
159 Hunter-st., Peterboro, Ont.

D. H. MOORE, Inspector.

SUREST TONIC IN THE WORLD

IS "FRUIT-A-TIVES" THE GREAT FRUIT MEDICINE

Like fruit juice, "Fruit-a-tives" acts on the great blood purifying organs of the body—namely the liver, bowels, kidneys and skin, and stimulates all these parts to increased activity. The splendid nerve tonics and intestinal antiseptics, combined with the intensified fruit juices, make "Fruit-a-tives" the finest of nerve tonics.

On the stomach, "Fruit-a-tives" acts as a soothing tonic and allays all irritation.

By purifying the blood—strengthening the nervous system and regulating kidneys, bowels and skin—"Fruit-a-tives" builds up the whole system as nothing else will

"Fruit-a-tives" is a really wonderful medicine—being made directly from fresh fruit—and is the intensified juices of apples, oranges, figs and prunes. "Fruit-a-tives" is the only medicine in the world made of fruit. It is mild in action—pleasant to take—and is a tonic of inestimable value.

50c. a box. 6 for $2.50, or trial size, 25c. At all dealers, or from Fruit-a-tives Limited, Ottawa.

JAS. J. HACKETT MARRIES AGAIN

Bride is Former Leading Lady of His Company

Milwaukee, Wis., Dec. 21.—Jas. K. Hackett, actor, was secretly married here Saturday, but the news did not get out until after he had left for a week's engagement in St. Louis.

The bride is Beatrice Mary Beckley, who gave her address in the marriage license as London, and her occupation as none. Miss Beckley, however, was formerly leading woman for Mr. Hackett, having been in his company four years. It was while she was playing in Milwaukee two years ago that the first report came of the prospective divorce by Mary Mannering, a report which was angrily denied at that time by Mr. Hackett, who said that jealousy of Miss Beckley's talent had started the report to make trouble for him. The divorce, however, was granted a short time later.

The wedding came as a surprise to the members of the Hackett company Miss Beckley had arrived from the east yesterday and a special dispensation had been obtained for the immediate marriage without the usual formality of a five days' intermission between the issuance of the license and the marriage.

Meanwhile the leading members of the Hackett company had been notified, and after the Saturday matinee went singly to the offices of Fred. Lorenz, a court commissioner, where the wedding took place.

CHRISTMAS TREE

The Children's Aid Society are making their annual appeal to the citizens, for donations to the Christmas tree, which will be held at the Shelter, on the afternoon of Christmas Day, for the seven children now in their charge. Gifts of toys, games, clothing, candies and fruit may be left at the newspaper offices, where they will be forwarded, but the better way is to have the article or articles sent direct to the Shelter.

TO CURE A COLD IN ONE DAY

Take LAXATIVE BROMO Quinine Tablets Druggists refund money if it fails to cure. E W GROVE'S signature is on each box 25c.

TELEGRAPH BRIEFS.

Twenty thousand workers are affected by the strike in Dundee.

Turkeys are reported scarce and dear at most Ontario points.

Temiskaming Liberals are talking of protesting Mr. Shillington's election.

John Cross was found unconscious by the Windsor police, and died shortly after being taken in.

The C.P.R. proposes to have its agricultural demonstration trains tour Ontario, Quebec and New Brunswick.

The C.N.R. extension to be built into the Peace River country is now within a few miles of Athabasca Landing.

J. D. Chilman and Joseph Acheson were committed for trial at Hamilton on the charge of robbing the Canadian Express Co. of $8,578.

Alfred Thomas of Toronto, a strikebreaker, shot two strikers in a Rivers, Man., hotel, claiming they attacked him. One of the men may die.

The plans of the C.N.R. at Montreal are said to include a tunnel under the mountain and a garden city between Outremont and Back River.

Rev. Father McKeown of St. Columbus died at St. Joseph's Hospital, London, Ont., yesterday, after an illness of but one day. He was 56 years of age.

Premier Sifton has introduced a bill in the Alberta Legislature which stipulates that within seven years the single tax principle shall be observed by all municipalities.

Mayor Christopher Graham of Kingston has announced that he will not run for a second term, and an acclamation is talked of for Ald. R. H. Toye, baker, in council for fourteen years.

The Stratford license reduction bylaw, which proposes to limit the number of tavern licenses to ten, a reduction of five, and to keep the number of shop licenses at two, is causing a hard fight.

Mary Sills, aged 14, daughter of George Sills, McLean postoffice, Hinchinbrooke, Ont., was attacked by a cow when she went into the stable. She was internally injured and may not recover.

Murdered by Bandits.

Los Angeles, Dec. 21.—Frank Gillette, a former business man of Cleveland, Ohio, was murdered by Mexican bandits Dec. 10 on his coffee plantation near Rosa Morda, territory of Tepic, Mexico, according to advices received here.

The marauders entered the house, bound and gagged Mrs. Gillette, stabbed her husband to death and rifled the house, taking away $10,000 in money and silverware.

Want Canadian Hay In Britain.

Ottawa, Dec. 21.—The demand for Canadian hay is growing in England, where the shortage in last season's crop was very great.

USING A TRUNK FOR CHRISTMAS

Not every family has its Christmas tree because of the difficulty of getting the tree. It is time that in default of a proper tree any old shrub is pressed into service. Each year the boys and men who offer trees for sale have to go farther from the city in order to procure them. Trees are selling at from 25c to $1.00, depending on the size of the tree and the expectations of the vendor.

A lady who has mothered a brood through many Christmases offers the suggestion that while there is nothing like the antique stocking, of generous depth and capacity, that failing a Christmas tree a trunk is a good substitute.

The trunk may be set in some obscure corner and the gifts popped in from time to time, one person—of mature judgment and firm resolution sworn to secrecy—to hold the key. On Christmas morning the trunk, suitably decorated, may be given the place of honor and opened with due formality. The most benign and affable person to dive for the gifts and announce the names of recipients and donors. Try a trunk this time.

BUY YOUR Xmas Gifts —AT ROUTLEYS—

Pay our lowest-in-the-city prices and share our profits

Other stores may claim great things, but one peep in the Old Santa's Headquarters will convince you as to who carries the stock and who's doing the business.

1st. Floor---Dressing Cases in Ebony and Celloid fittings, Manicure Set, Fitted Work Basket, Military Brushes, Ladies' fitted Hand Bags, Dinner and Tea Sets, Chamber Sets, Shopping Satchels, Misses' long handle Satchels, Mirrors, Sewing Set, Silver Berry Spoons, Child's Knife, Fork and Spoon; Rogers 1847 Teaspoons, Forks, &c; Cut Glass; Fancy China Cake Plates. Bon Bon and Cream Dishes; Olive and Mayonaise Dishes; Fancy Cups; Shaving Mugs.

You will have a better idea than words of mine can tell by paying us a visit.

2nd Floor---FULL OF TOYS, GAMES, &c.—Trains of Cars, Dolls, Drums, Guns, Dulcimers, Magnetic Tongs, Jack in Box, Pianos, Beds, Cradels, Carriages, Toy Tea Sets, Banks, Toy Books, Sleighs, Sad Irons, Pastry Sets, Magic Lanterns, Steam Engines, Tin Toys, Pistol and Target, Quoits, Lead Military Sets, Mechanical Toys, &c., &c.

SHOP EARLY — Lighten the labors of sales persons besides showing a kindly consideration for them. It will also enable us to give better attention than — no matter how zealous our endeavor — is possible in the afternoon rush.

Toronto 262-4 Queen W. **C. B. Routley's** Peterboro 379 George Street

IF YOU ARE LOOKING FOR A FINE XMAS GIFT FOR YOUR FRIEND

See F. Clarke & Son's Fine Display of

GOLD JEWELLERY, WATCHES, and CLOCKS, DIAMOND RINGS and PEARL GOODS

AT **F. CLARKE & SON'S** Jewellers and Engravers, The Corner Store.

WEDDING BELLS

SHAW—PARRINGTON.

The wedding was quietly solemnized on Wednesday afternoon in St. Luke's Anglican church at 5:30 o'clock of Miss Ethel Parrington, eldest daughter of Mr. J. B. Parrington, 339 Aylmer street, and William Shaw, both of this city.

Miss Lillian Greene acted as bridesmaid at the ceremony, and Mr. J. B. Parrington, brother of the bride, was groomsman.

Rev. F. J. Sawers performed the ceremony.

Mr. and Mrs. Shaw will reside at 816 Water street. Their many friends will extend best wishes.

CONNELL—SWITZER

A very pretty wedding took place at the home of Mr. and Mrs. W. C. Switzer, 458 Weller street, at 2.30 o'clock yesterday afternoon, when their niece Miss Eva Switzer was united in marriage to Mr. Sidney Connell of the township of Cavan. The ceremony was performed by the Rev. I. Couch. The couple were unattended. Little Miss Margaret Storey, acted as flower girl. After the ceremony a sumptuous wedding dejeuner was served, after which the young couple left on the 4.28 train for Toronto and western points, and on their return will reside in Springville.

JUDGMENT IN FAVOR OF REAL ESTATE AGENTS

Montreal Judge Held Plaintiffs Were Intitled to Commission

Montreal, Dec. 21—Chief Justice Tait awarded $387.50 with interest and costs, to the House of Browne, Limited, yesterday, and settled the interesting point whether or not a real estate agent, who, acting in the interest of a client, brings a transaction to a point where a deed of promise of sale is passed, may collect commission. His Lordship decided that he could, and allowed a commission of two and a half per cent. on a $15,500 deal which nearly went through, but owing to some alleged defect in the title, did not. M. Hamilton was the defendant.

NEWSY ITEMS FROM LAKEFIELD

Special Correspondence.

Lakefield, Dec. 21.—Mr. W. Crawford has returned from the west to spend Christmas at his home in the village.

Mr. Clate Bravender is visiting his mother in the village.

A number of people from the village attended the opera in Peterborough on Thursday evening, among them being Mr. and Mrs. Laurence Graham, Mr. Gordon Graham, Miss Elsie Grahame, Mr. and Mrs. Hilliard and Mr. Dunn.

A meeting of the Young People's Association of St. John's church, met in the Sunday school on Thursday evening, Dec 14th. About twenty-one members were present. Program for the evening was "The Church in the Acts of the Apostles." "The Origin of our Branch of the Church." Nearly all the members took part in the discussion. A number of good papers were given. The evening was enjoyed by all.

The Young Girls' Auxiliary of the English church, was held in the parish hall on Monday evening at eight o'clock. On account of it being Christmas week a number of members were absent.

Mr Cotton, of Toronto, preached a temperance sermon in the English church on Sunday morning. Mr. Cotton also preached a temperance sermon in the Baptist church in the evening.

Mrs E. A. Tanner gave an "At Home" to her friends at her residence on Tuesday evening, Dec. 19th.

Mr and Mrs. Fallis were the guests of Mr. and Mrs. Bygott this week.

The Mackenzie grove school broke up Wednesday morning for Christmas vacation.

The members of the St. John's Sr. Boys' Club met in the club room on Friday evening at eight o'clock. A pleasant hour was spent by the boys.

Rev Dr. McTavish, of Kingston, of the Dominion Temperance Alliance, preached a temperance sermon in the Presbyterian church on Sunday morning. Rev. Dr. McTavish addressed the congregation of the Methodist church in the evening.

Mr. Aubrey Darcy returned to the village on Wednesday after visiting friends at Burleigh Falls.

Dr. J. A. Burgess has been appointed an associate coroner for the County of Peterborough.

Mr. Jas. Pammett, sr., left on Thursday last to visit friends in St. Catharines and Buffalo, N.Y.

Constable Webster seized a quantity of liquor on Wednesday evening. The liquor was purchased in Peterborough and was being taken to the village in a buggy and when the rig was opposite the town hall he seized it and took it out. Further developments will likely result.

A regular meeting of the council was held in the town hall on Tuesday evening last.

The members present were Reeve Tanner in the chair and Councillors Richardson and Robson and Watson.

The minutes of the last meeting were read and confirmed.

The Finance Committee presented a report recommending payment of the following accounts;

R. Graham and Son, screen for polling booth, $1.10; Thomas Donsford, labor, $2.25. F. Boyce, gravel, $3.00; R. Webster, postage, $2.50; Electric Light Company, $62.97; F. J. Moore, and Son, lumber, $41.26.

The report was on motion, received and adopted.

The claim for damages on account of accident alleged to be due to bad condition of sidewalk on Concession street was received from Mr. Watson. No action was taken in the matter.

Moved by Councillor Robson, seconded by Councillor Watson, that the clerk be instructed to notify Mr. Wm. Crysdale that he remove his house of Smith street, within a reasonable length of time given him, to do so.

At the last regular meeting of the Clements Lodge A.F. and A.M. No. 313, the following officers were elected for the ensuing year;

W. Bro. E. R. Tate—I.P.M.
W. Bro. G. B. Hilliard—W.
Bro. O. A. Langley—S. W.
Bro. Dr. M. R. Graham—J. W.
W. Bro. R. Graham—Chap.
W. Bro. W. H. Casement—Treas.
V. W. Bro. J. R. Fraser—D. of C.
Bro. A. S. Butchart—S. D.
Bro. J. Cooper—S. S.
Bro. F. Erskine—J. S.
Bro. N. Moore—I. G.
Bro. D. Charlton—Tyler.

Dr. de Van's Female Pills

A reliable French regulator; never fails. These pills are exceedingly powerful in regulating the generative portion of the female system. Refuse all cheap imitations. Dr. de Van's are sold at $5 a box, or three for $10. Mailed to any address. The Scobell Drug Co., St. Catharines, Ont. Sold by the Warne Drug Co., Limited

Santa Claus is coming!

Christmas Thoughts

turn naturally to the long desired PIANO that wife, daughter or friends so ardently long for. You can put away the suggestion at any other time but at Christmas it becomes too insistent to disregard. Thinking of a piano calls up the artists' choice:

THE NEW SCALE WILLIAMS PIANO

instrument selected by Neilson, Martin, Sembrich, Kathleen Parlow, Mischa Elman Metropolitan Opera Co. of New York and others for their great public performances

OUR SANTA CLAUS PIANO

This Piano is not too large, standing 4 feet 4 inches high, has fancy walnut or mahogany case, double veneered throughout, full iron frame, HARMONIC TONE PROLONGING BRIDGE, Boston fall and full swing desk, nickel plated tuning pins and beautifully hand carved. Santa Claus could not bring a more acceptable gift, and the price (on easy terms if desired) is only.......... **$340**

Write for complete Catalogue

TALKING MACHINES

EDISON AND VICTOR

Perhaps your desires are more in the line of a home entertainer of this kind. If so there is a great choice here to select from, from the FIRESIDE here shown at **$37.50**, or a VICTOR at **$33.00**, to the magnificent AMBEROLA or VICTROLA. Any of these are triumphs for natural tone reproduction and are sold on terms of **$1** per week if desired

Let Us Suggest Something from the Following List for Acceptable Gifts

Accordions — ranging from $2.50 up
Harmonicas — an excellent line
Violin Outfits — complete, $7.00 up
Mandolins — at all prices
Guitars — at all prices
Banjos — at all prices
Edison Records — 1 dozen makes a beautiful gift
Violin Cases — a new and excellent assortment
Music Folios — from $1.25 up This is really a Fine Line
Sheet Music — Some very choice Vocal and Classical Numbers
Song Hits — The very latest popular
Trumpets and Boys' Drums — Your boy would be delighted to have one
Player Piano Rolls — Some choice new selections

The J. M. Greene Music Co. LIMITED

THE GREENE MUSIC BUILDING, CHARLOTTE STREET

Santa Claus is coming!

PRACTICAL XMAS GIFTS

ON YOUR SHOPPING LIST *for* ALL HOLIDAY ARTICLES PLACE

THE WARNE DRUG CO.

THE HANDSOME STORE IS REPLETE WITH A MOST AMPLE ASSORTMENT OF TRULY RICH AND THOROUGHLY SUITABLE ARTICLES .. .. ALL THAT EXPERIENCE, SKILL AND A KNOWLEDGE OF THE PROBABLE WANTS OF CHRISTMAS BUYERS IS AT YOUR SERVICE

Perfumes Houbigant's latest odor: *Premier Mai*. Piver's, in dainty 1 and 2-oz. bottles. Roger et Gallett's, in dainty 1 and 2-oz. bottles. Seeley's, in fancy boxes, 25c to $4.00. Colgate's in fancy boxes. Woodworth's, in bulk. Palmer's in bulk, etc.

Toilet Articles Rubber Set Shaving Brushes, from 40c to $6.00. Dressing Combs from 10c to 75c Ebony Goods: Mirrors, Hat and Bonnet Brushes, Hair Brushes, Military Brushes, Nail Files and Nail Buffers, Manicure Sets in leather cases, Tooth Brushes, etc. Sachet Powders. Toilet Waters and Toilet Soaps (the best makes only). Fountain Pens: L. E. Waterman's Ideal and Worth, $1.25 up. Safety Razors: Gillette's, Arnold, Auto-Strop, Gem Junior, Ever Ready, etc., 25c to $7.00. Shaving Sets: Bowl, Mirror, Brush and Stand complete, 50c up. Leather Collar Bags, 50c to $1.25. Leather Dressing Cases, $1.00 to $15.00. Leather Cigarette and Cigar Cases, 50c to $2.50. Leather Jewel Boxes.

ALL WELCOME

THE WARNE DRUG CO., 351 George St.

Bell Phone 527 .·. Machine 153

HESITATION TIME IS PAST NOW

The procrastinators cannot put off any longer the holiday buying, but must crowd into the last few shopping days what could comfortably have been done ten days ago. However, the big extra staff of salespeople at the great Christmas Sale are splendidly ready to handle the final rush, and we have also prepared for it.

Hundreds of Special Christmas Lines With the

PRICES UNMERCIFULLY SLASHED

We haven't time to tell more than that, but our staff are so pleased to hand out the bargain goods, that they are willing to work a little harder in order to give the public the benefit of them. Take your cue from this announcement and let this great sale save you money on you Christmas purchases.

STORE OPEN TILL 9 P.M. THURSDAY, FRIDAY AND SATURDAY. NO GOODS EXCHANGED OR ON APPROVAL. SAME COURTESY AS BEFORE TO OPEN ACCOUNT CUSTOMERS.

ROBERT FAIR & COMPANY, LIMITED

WHAT TO GIVE HIM FOR CHRISTMAS

The Peterborough Cigar Store has just received a large assortment of handsome STERLING SILVER CIGAR and CIGARETTE CASES, CASE PIPES and a choice assortment of high-grade CIGARS. They represent as fine an assortment of these goods as can be found on the continent and are the most ideal Christmas gift for father, brother or son.

We extend a hearty invitation to visit our magnificent store where courtesy always greets you.

Our remodelled Pool and Billiard Parlors on 1st and 2nd floor cannot be excelled.

We invite you to drop in and have a Shoe Shine at our up-to-date parlors

You will make no mistake in making our store your headquarters where everything is thoroughly modern and up-to-date.

THE PLACE WHERE YOUR CASH BUYS MOST.

Our beautiful 1912 Calendars are now ready for distribution.

YEOTES BROS. Proprietors

Louis Yeotes, Manager
Bell 'phone 768
George Yeotes Manager, Collingwood Branch

QUESTIONS ANSWERED

By J. W. BROWETT, Optometrist

Q—Why is it that Glasses are worn so much more now than years ago?

A—Years ago the science of optics or correcting errors of sight was not understood as it is to-day; only old persons or those near-sighted wore Glasses. Now we correct with lenses all errors of sight.

Q—Why is it that cheap Glasses do not give satisfaction?

A—Cheap Glasses are so faulty in construction and are of such poor quality, that they distort the vision and cause pain in the eyes. The optical glass used by us is brilliant, clear and perfect, insuring comfort and ease to the wearer.

Q—Can my headache be relieved with Glasses?

A—A personal visit will be necessary. LET US TALK IT OVER.

THE OPTICAL INSTITUTE Market Building Peterborough

Great Specials

— will be given for —

THURSDAY AND FRIDAY

in Ladies' and Gents'

Furnishings, Dry Goods, etc.

See our stock before purchasing, at

N. SUKLOFF'S 166 SIMCOE STREET

NORWOOD NEWS BUDGET

Special Correspondence.

Norwood, Dec. 19.—Mr. John Rathwell returned last week from the haunts of the big game, with a fine speciman of caribou.

Mr E. S. Hopkins and J. P. Sackville attended the Winter Fair at Guelph last week.

Mr. A. Priestly left last week to spend the winter with friends in England.

At the last meeting of the village council Mr. E. J. Laing was appointed returning officer for the local municipal elections, Mr. Chas. O'Rielly, deputy returning officer and Messrs. Hiram Fry and Andrew Davidson poll clerks.

Mrs. Lila Finlay has successfully passed her probation term and has been accepted as a nurse in training at Dr. Myer's private hospital, Toronto.

A Snow Shoe Club has been organized in town, with the following officers;

President—Mr. H. R. Niebel.
Secretary—Mr. Joe Kelly,
Treasurer—Mr. Chas. Brackenridge.
Executive Com.—Misses S. Searight and Eva Patterson and Mr. C. J. Puffer.

Tobogganing and skating will also be listed on the club's program during the winter months.

Miss Nona Graham, of E. P. Caff's milliner staff, left on Sunday to spend a few days with friends in Peterborough before returning to her home in Kingston.

Mr. Fred Wright left on Monday afternoon for Winnipeg, Man.

Messrs. C. B. Robinson and K. Watters visited in Hastings on Sunday.

Mr. Torrance, representative of the Peterborough Business College, was in town last week.

Mr. Michael, of Hastings, was in Norwood on Saturday.

Mrs. H. McKay and daughter Lulu, of Lang, are visiting Norwood friends.

Rev. Father Kelly was in Peterborough on Saturday.

Mr. Coons, of Peterborough, is in town on business.

Mr. Ed. Brown left last week to spend the winter in Cobalt.

Miss Fry has returned for her holidays and is going to take up a school after Christmas.

The skating nad curling rink is now completed ready for the cold weather. The hope is that there will be skating by Christmas.

Mr J. A. Sexsmith, M.P., paid Norwood a visit this week.

The Sunday school of the Methodist church is going to have a Xmas tree on Friday night of this week.

The Sunday school of the Baptist church is having a Xmas tree in the church on Friday evening.

Mr. Miller, lately of South Dummer is going to preach in the Methodist church for both morning and evening services.

The scholars of the Presbyterian Sunday school are preparing for a concert to be held soon. Something good Something good is expected.

Mr. H. W. Nicholl, who has been travelling in the interests of the J. Finlay and Sons, has returned to Norwood after a successful trip.

G. Reynolds is thinking about starting up a rink in opposition with the Finlays.

VILLAGE COUNIL.

The Village Council met on Wednesday evening last in the council chamber, Reeve A. Brault in the chair. Councillors present Messrs. C. J. Searight, C. J. Blake, T. Watson and S. Hendren.

After the reading of the minutes of the previous meeting the following accounts were passed.

Giddeon Walker, work 1 3-4 days, $2.63.
J. S Johnston, work 9 hours, $1.35.
Wm Staresm work 8 hours, $1.20.
Geo. Reynolds, work 8 hours, $1.20.
T. E. Killoran, work teaming, $3.50.
E J Laing, salary clerk and postage, $60.
J. E. Roxburgh, salary, treasurer and postage, $37.
E. J. Laing, secretary Board of Health, $5.
Grant to Public Library, $50,
H. Fry, band grant, $100.
Dr. Pettigrew, M.H.O., $5.
Gov. grant to Public school, $76.
Ed M Elliott, county rate, $680.20.
Ed. M. Elliott, House of Refuge rate, $122.44.
J. E. Roxburgh, H.S., debenture, $390.30.
J. E. Roxburgh, town hall, debenture, $768.76.
Board of Education, balance of Public school levy, $4/7.10.
Board of Education High school levy $761.63.

The following rebates in taxes were allowed on farm lands within the corporation;

J. Doherty, $7.71; P. M. Grover, $7.71; Isaac Puffer, $2.57; D. McNaughton, $1.93. H. M. Grover was also allowed a rebate in taxes of $2.57 on lots 1 and 2, south and east Peterborough street.

On motion of Councillors Hendren and Searight, Mr. W. C. Harrison was requested to put an electric light on Spring street, between Pine and Oak streets.

INDIAN RIVER

Township Council Representative for the Railway Village

Special Correspondence

Indian River, Dec. 20 — A number from here attended the chicken pie supper at South Dummer. There was a large crowd and a good time.

Mr. Ruth shipped a carload of cattle last week. J. E. Devlin and W. Stabler each shipped a car of hogs

There is talk of bringing out a councillor to represent Indian River vicinity in the Township Council. We should have a man in this part, as the other councillors all live so far from here, that they are never seen except at election time and most of them not even then. While we have no complaitn to make, yet everyone likes a favor in its turn, and it is now ours. We have always loyally supported outside men and made no kick, so expect the favor returned.

The saw mill is running again. Messrs. Staples and Walsh being in charge.

Which shall I take, the wheels or the runners is the question now asked. Both are on the road, but neither make good going. A good fall of snow before Christmas would be acceptable.

We wish a Merry Christmas to all readers of this column.

Last call for Christmas Greeting Cards. We can fill rush orders, from now till Saturday. See our exclusive designs. Review Office—Open to-night 3

HAVELOCK HAPPENINGS

Special Correspondence.

Havelock, Dec. 20.—Miss Anna Bryan spent Sunday last in Peterborough, the guest of Miss Mabel Sawyer.

Miss Nellie Trudeau is visiting friends in Tweed.

Miss Georgia Falkner was in Burkton last week.

Miss Flowe Howe spent Thursday last in Peterborough.

Miss Foley, of Guelph, is visiting at her home here.

Mr. Robt. Frost left for Medicine Hat on Thursday after spending a couple of weeks at his home here.

Miss Chandelier spent Sunday at her home in Norwood.

Miss Gladys Brewster spent Sunday at her home here.

Mrs (Dr.) Holdcroft held a missionary meeting in the church on Friday night last. The time was spent in reading missionary papers.

Continuation school report for month of November;

Form III.—P. Browne 82, M. Wannamaker 66, F. Rutherford 64, C. Holdcroft, W. Holdcroft, G. Barlow.

Form III.—V. Skene 81, W. Waller 77, G. Primrose 77, G. Black 64, J. Morrison, F. Innes, B. Bryans, G. Riley E. Foley, A. Dobson.

Form I—R. Falkner 82, R. Phillips 78, D. Holdcroft 74, G. Frost 73, M. Forsyth 73, G. Vansukle 72, C. Rose 70, M Knox 70, I. Sawyer 69, M. Browne 68, L. McNicholl 64, Y. Rifey F. Haig, F. Chase.

Present every day—P. Browne, M. Wannamaker, C. Barlow, G. Primrose, G. Black, T. Innis, W. Waller, R. Falkner, G. Vansickle, M. Browne, F. Chase, R. Phillips, M. Knox.

Averages—Form III—5.8. Form II—9.1. Form I—13.7.

Canadian Pacific

New Year's and Christmas rates. Single fare for the round trip. Good going Dec. 23, 24 and 25. Return limit Dec. 26th. Also single fare good going Dec. 30, 31 and January 1st. Return limit Jan. 2, 1912. Fare and one-third. Good going Thursday, December 21, to Monday, Jan. 1st, 1912. Return limit Jan. 3rd, 1912. Avoid the rush at depot and secure tickets early at City Ticket Office, 343 George street. WM. McILROY, Agent C.P.R. 3d

LAKEHURST

Special Correspondence.

Lakehurst, Dec. 18.—Miss Nellie Graham, of Otonabee, is visiting at the home of Mrs. Smith.

Mr. W. A. S. Parsons, of Smith, was visiting the members of his congregation in the Lakehurst charge last week.

Mr. and Mrs. M. Dever, of Lakefield, are visiting at the home of Mr. A. Thompson.

Miss Crissie Shearer, of Buckhorn, spent Sunday at Lakehurst.

Miss Annie Smith, of Keene, is spending her holidays at her home here.

Miss May McConnell intends spending Christmas at her home in Omemee.

Mrs. J. Deck intends holding a Christmas tree and basket social in the interest of the Sunday school in S.S. No. 4 on the evening of Dec. 26.

Mr and Mrs. R. Shaw visited at the home of Mr. A. Thompson last Monday evening.

Mr. and Mrs. Holmes intend moving into their new house this week.

A very enjoyable party was held at the home of Mr. W. Shearer last Tuesday evening.

Don't forget the Christmas tree Dec. 25. The surest way of getting a present is by being present.

OSHKIMONG

Special Correspondence.

Oshkigmong, Dec. 21.—The weather is delightful and the sleighing is very excellent here and in the vicinity.

We are glad to report that Albert Taylor, who has been seriously sick with pneumonia, is recovering rapidly. Dr. Blakeman, of Lakefield, is attending him.

Mr. Alfred McCue, who was on a mission to Scugog, in connection with the business of the Mississaugas of Chemong, has returned.

Rev. Mr. Parsons has organized a League here. The young people are presumably taking much interest in it, and no doubt it will be a success

A very big time is expected here on Christmas day. A very entertaining program is being prepared by the children under their teacher, Mr. Prosser. A Christmas tree will be erected in the town hall.

The Athletic Club will have their annual hunting match on New Year's day, followed by an excellent program in the evening. The main feature will be a hot supper provided by the L.A.S.

Hon. W. S. Fielding may remain in London, and take charge of the brokerage business of his deceased son-in-law, Mr. MacFee.

GIFTS OF VALUE

The only guarantees of quality in electro-Silver Plate are the trade-marks. These are stamped inconspicuously on each article, every dealer can and should point them out. Ask to see the following trade-mark before purchasing.

TRADE MARK

MERIDEN BRITANNIA CO. MERIDEN, CONN.

NEW YORK. CHICAGO. HAMILTON, ONT. SAN FRANCISCO. LONDON.

Trade Mark for SPOONS, FORKS, KNIVES &c 1847 ROGERS BROS.

Acknowledged to be the best goods manufactured, A reputation unimpeached for nearly fifty years.

For Gifts of that nature nothing can equal our

Silverware and Cutlery

they are of the highest quality and priced reasonably.

Coffee Percolators
Hot Water Kettles
Chafing Dishes
Carving Sets
Safety Razors
Hockey Skates
Sleighs

And Newest Designs in Silversmith's Art of 1847 Rogers Bros. Silverware

Peterborough Hardware Co.

368 George Street

A Want Ad in The Daily Review

will find the right worker for that job. For the work-seekers who are versed and practised in "nowadays ways" of doing things are sure to turn FIRST to the ffers of employment found in THE DAILY REVIEW, "which is why" an employer is enabled to choose the BEST man or woman for the work to be done

LIFETIME GIFTS

Give something that will last, and that will afford pleasure as long as it lasts. Come and select such gifts from our varied stock of—

Pianos, Organs, Violins, Guitars, Banjos, Accordions

and other Musical Instruments (large or small)

Also

Victor and Edison Phonographs Musical Records, Sheet Music Sewing Machines, etc., etc.

Two slightly used Pianos at Special Bargains

The Peterboro' Music Co.

404 George St. J. P. CUNNINGHAM, Proprietor

Dr. T. P. McCullough
166 Brock Street
Specialist Eye, Ear, Nose and Throat

THE DAILY REVIEW

VOL. LXIII., No. 146. PETERBOROUGH, ONT., CANADA, FRIDAY, DECEMBER 22, 1911 TEN CENTS PER WEEK.

BANK OF COMMERCE ABSORBS EASTERN TOWNSHIPS BANK

By Absorption, Which Has Been Foreshadowed For Some Time, Ontario Financial Institution Will Press Bank of Montreal Hard For First Place — New Paid-Up Capital Is Fifteen Millions.

Toronto, Dec. 22.—A despatch from Montreal, announcing the amalgamation of the Canadian Bank of Commerce and the Eastern Townships Bank, does not come as a great surprise to the local financial world, as the sharp advance in the market quotations of each bank within the past few days foreshadowed important developments. However, realization of expectations is causing more than a mere flutter, for the import of the news is that the biggest banking merger known to Canada has been effected. Moreover, the Bank of Commerce promises to press the Bank of Montreal hard for the distinction of being the biggest banking institution in the country.

At Montreal yesterday the directors of the Eastern Townships Bank ratified the terms of the agreement for the amalgamation, and the plans will be presented at a meeting of the shareholders shortly.

The united banks will operate under the title, "The Canadian Bank of Commerce, with which is incorporated the Eastern Townships Bank." The new bank's paid-up capital is $15,000,000. The reserve is $12,000,000; the aggregate assets are in excess of $210,000,000.

The basis of exchange is two $50 shares of Commerce stock for one $100 share of Eastern Townships.

The new bank's headquarters will be in Toronto. All the existing offices will be maintained.

Sir Edmund Walker, president of the Bank of Commerce, stated last night that the agreement had been pending for some time. The Eastern Townships Bank, he said, was strongly intrenched in the English-speaking parts of Quebe and in Nova Scotia, and the amalgamation was made for geographical reasons and not to eliminate competition.

When asked if the merger would have one significance to Toronto in the way of a new head office building, or a more extensive banking facility, Sir Edmund replied that it would not.

The Bank of Commerce, previous to the amalgamation, had a paid-up capital of $11,000,000, which figure is exceeded by the Bank of Montreal by nearly $4,000,000. The Bank of Commerce, however, has considerably more branches in Canada than its rival. The last statements give the Bank of Montreal 141 branches, and the Bank of Commerce 239.

The amalgamation will mean an aggregate of over $132,000,000 of deposits. This, however, is little below the deposits of around $170,000,000 which the Bank of Montreal can claim.

The news has been well concealed until the last few days, when rumors began to get about which forced a speedy decision of the directors. The climax came yesterday morning, when in consequence of the stories of the merger, which were floating around,

SIR EDMUND WALKER

Eastern Township stock took a jump on the local exchange of seventeen points, going up to 210.

The terms of amalgamation provide for the retention of all the Eastern Township and Commerce offices now in existence, and since the Eastern Townships Bank has a wide connection in the Maritime Provinces, while the Bank of Commerce branches cover the whole of the west to the Pacific coast and the Yukon, it will be seen that the amalgamation gives the new financial institution a very wide range.

The staff of both banks will be retained in full, and the Eastern Townships employes will be allowed to share the advantages offered by the Commerce pension scheme.

The new bank will have a total of some 330 branches, and will also have direct representation in London, New York, San Francisco and Mexico City.

One of the most important features of the amalgamation is in the arrangement of the directorate. The Eastern Townships directorate is retained as an advisory board, while a certain number of the directors will be placed as full directors on the new board to represent the Eastern Townships shareholders.

The directors of the amalgamated corporation are as follows:

Eastern Townships: William Farwell, president, Sherbrooke; S. H. C. Miner, vice-president, Granby; Gardner Stevens, Waterloo; C. H. Kathan, Rock Island; J. S. Mitchell, Sherbrooke; A. C. Flumervelt, Victoria, B.C.; O. A. Robertson, Minneapolis, Minn.; Geo. G. Foster, K.C., Montreal; B. C. Howard, Sherbrooke; F. H. McCrea, Sherbrooke; and Charles W. Colby, Ph. D., Montreal.

The Bank of Commerce: Sir B. E. Walker, C.V.O., LL.D., D.C.L., president; Z. A. Lash, K.C., LL.D., vice-president; Hon. Geo. A. Cox, John Hoskins, K.C., LL.D., Robert Kilgour, J. W. Flavelle, LL.D., A. Kingman, Hon. L. Melvin Jones, Hon. W. C. Edwards, E. R. Woods, Hon. J. M. Gibson, K.C., LL.D., William McMaster, Robert Stuart, G. F. Galt.

W. H. BRADBURN AND J. J. HARTLEY ARE IN THE FIELD FOR RACE TO MAYOR'S CHAIR

T. F. Matthews for Water Commissioner by Acclamation.

No Change in Personnel of Board of Education.

Some New Candidates for Aldermanic Honors.

The nominations for Mayor, Board of Education and Water Commissioners were held in the City Council Chambers to-day from 11 to 12 o'clock as follows:

FOR MAYOR.

W. H. Bradburn—Proposed by T. F. Matthews, seconded by Ex-Ald. Batten.

J. J. Hartley—Proposed by J. H. Calender, seconded by A. A. McIntyre.

FOR CHAIRMAN OF WATER COMMISSIONERS.

T. F. Matthews—Proposed by W. G. Monrow, seconded by Mr. Stabler.

FOR BOARD OF EDUCATION.

J. Wesley Miller—Proposed by J. B. McWilliams, seconded by James A. Graham.

George Burnham—Proposed by Jas. Graham, seconded by George H. Duncan.

John Crane—Proposed by W. H. Bradburn, seconded by George H. Duncan.

W. H. Hill—Proposed by W. G. Monrow, seconded by George H. Duncan.

T. H. Adams—Proposed by G. N. Gordon, seconded by Jas. Graham.

OPPOSITION FOR W. H. BRADBURN.

The appearance of J. J. Hartley in the field in opposition to W. H. Bradburn, for the Mayor's chair, came as a surprise to quite a number to-day. It was generally felt that W. H. Bradburn was to have a clear field, although a movement was on foot throughout the city to bring in some opposition at least. The general feeling at the nominations this morning was that Mr. Hartley was perhaps handicapped to some extent for success, owing to the lateness of his nomination. Both of the contestants made rattling good addresses, however, and that the Mayoralty fight will be warmly waged seems assured.

T. F. Matthews, the mover of Mr. Bradburn's nomination, spoke first. He considered the candidate was well qualified for the proposed position, qualified both by municipal training and ability. He felt that Mr. Bradburn would do his best for the city, if elected, and that he would be the right man in the right place.

Ex-Ald. Batten, the seconder, heartily endorsed Mr. Matthews' remarks. Having sat with Mr. Bradburn in the Council he had found him to be an honorable and upright man, and one who had splendid qualifications for the position of mayor.

MR. BRADBURN'S PLATFORM.

The candidate in commencing his pointed address, first expressed his sincere thanks to the mover and seconder of the motion of his nomination. "If elected to the responsible office of Mayor I will certainly do my best to advance the interests of this city," he said. "My finances are practically all locked up in Peterborough, and my efforts naturally would be concentrated to the advancement of the city's interests."

Mr. Bradburn went on to briefly review some of the vital matters before the city, to the successful settlement of which his energy would be directed. He referred to some of the permanent work that had been done by the city, first of which was the erection and estab-

Continued on page 6

HARRY THAW IN BANKRUPTCY

Pittsburg, Pa., Dec. 22.—Roger O'Mara, trustee in bankruptcy for Harry Kendall Thaw, now confined in Matteawan Hospital, brought the famous case one step nearer the end today, when he filed his final account in the office of Referee in Bankruptcy W. R. Blair. A meeting of the creditors will be held December 27th, and the account may be approved at that time, thus ending the long-drawn-out litigation.

Thaw as already been discarged from liability in the proceedings, the order having been made December 29th, 1910. The account filed by O'Mara shows a balance of $59,963 for distribution.

YUAN SHI KAI HAS PLEDGED HIMSELF TO THE MONARCHY

Britain Is Behind Him, Not With a View to Balking Chinese In Securing Their Rights, But to Get a Practical Solution of the Present Problem—Powers Are Believed to Be Enlisted.

Pekin, Dec. 22.—Premier Yuan Shi Kai yesterday gave his answer to those who are aiming to transform China into a republic. In an official statement, he declared, without qualification, that he refused to accept a republic.

At the Shanghai peace conference Wednesday, Wu Ting Fang, Foreign Minister in the revolutionary provisional cabinet, spoke strongly in favor of a republic and later Tang Shao Yi said that he was convinced that the abdication of the Emperor and the establishment of a republic was the only thing that would satisfy the people. At the same time he expressed doubts whether it would be possible to persuade Yuan Shi Kai to abandon his plan for a limited monarchy.

It is believed here that Yuan Shi Kai means what he says and will uphold the monarchy. A new situation has arisen. Great Britain, which has been supporting the Premier's monarchial program for several weeks, is now strengthened by the Japanese and is endeavoring to obtain the support of the United States and other countries. Great Britain believes that the action of the dependencies, Manchuria, Mongolia and Thibet, and the serious internal troubles of China would result far from the establishment of a republic, whereas the republicans have already obtained in a material way everything they desired. Only the name of the monarchy is left.

It is stated that the American group, if not the American State Department, already supports the British idea and are ready with two, if not three of the others of the "four nation group" of financiers, to lend Yuan Shi Kai's Government money. Negotiations to this end have been proceeding for some days.

It was on Grent Britain's initiative that the six powers urged the Shanghai peace conference to reach an agreement. Now Great Britain is endeavoring to persuade the rebels of the necessity to settle the revolution and come to terms.

It is pointed out that British interference is not directed against China's interests, but against the sentimental idea in such cases where the practical interests of the entire nation are being jeopardized. The extension of the armistice for ten days to which the revolutionists have agreed, has given some hope, but unless the revolutionists accept Premier Yuan's offer the only alternative is continuation of the conflict, with possible division of the country, the dependencies rallying around the northern empire.

The Premier has sent 3,000 troops to Chinwangtao, on the coast of Chihli, with the object of preventing republican troops from assembling in the north. Precautions are also being taken below Tientsin.

The revolutionary leader here positively assert that if Yuan Shi Kai persists in his refusal to accept a republic, the powers giving him their support would be regarded as the enemies of China and the lives of all foreigners in China would be jeopardized.

It is generally believed among the revolutionists that Great Britain is supporting the monarchy solely because of the dangerous example which would be set for India, should China become a republic.

Dr. Sun Yat Sen, the reform leader, is due to arrive here in a few days and it is believed that he will assume the leadership of the south. Large reinforcements of well-armed and well-trained troops are arriving from Canton.

For the first time an English-speaking man has been elected Mayor of St. Boniface, Man. He is H. Berry.

Used Axe Wilfully.

London, Dec. 22.—The coroner's jury, inquiring into the death of Frederick Culver, who died as the result of a wound in his leg, inflicted near a roadhouse, by Dan Reynolds, last night returned a verdict that he had come to his death, by bleeding, from a wound in his left leg, inflicted by a blow from an axe, in the hands of Daniel Reynolds. They also believed that the wound was wilfully inflicted.

A sixteen-year-old son of the prisoner testified that he was drunk at the time and remembered nothing that happened, adding that he had become intoxicated a number of times with his parent.

POLICE CHIEF IS HEARD

Appears Before Grand Jury in Dynamite Cases

Indianapolis, Dec. 22.—Claude E. Myers, chief of police of Tiffin, O., where 540 pounds of dynamite and other explosives were found hidden in a barn the day after the arrest of John J. McNamara in Indianapolis on last April 22, was the chief witness before the federal grand jury in the investigation of the dynamiting conspiracy yesterday.

He was among those from whom it was said, the investigators expected to learn facts as to who, besides the McNamaras and Ortie E. McManigal, were implicated particularly in the explosions in Pennsylvania, Ohio, and Indiana, to carry on which the stores of explosives at Tiffin were used as a base of supply. Information was said to have been obtained by U. S. District Attorney C. W. Miller that the explosions were directed from McNamara's headquarters in Indianapolis, where as secretary-treasurer of the International Association of Bridge and Structural Iron Workers, he had his office,—also the suggestion that the destruction of property erected by firms employing non-union men came originally from the city where the explosions afterwards took place.

In connection with Chief Myers' appearance it was learned the district attorney's office had accumulated important data relative to local conditions in the score of cities where structural work was blown up in the last five years.

County Prosecutor Frank P. Baker also was before the grand jury. He was summoned because of his work as prosecutor in conducting before the country grand jury a case involving a series of explosions in Indianapolis. Baker earlier in the day had been fined $50 for contempt, because he interrupted a murder trial in the county court, by dragging in a detective, who was working on the dynamite investigation and whom, Baker says, was "shadowing him."

Seven days' work by the federal jury has developed that the evidence is more voluminous and the number of witnesses to be called from distant cities is greater than was anticipated. The investigation temporarily will stop to-day when the jurors will adjourn until Jan. 3.

Old Wedlock Tangle.

Winnipeg, Dec. 22.—Mrs. Fred Brewer charges the St. Boniface Hospital with refusing to permit her to see her husband because she is a Protestant and he a Catholic.

At the palace it was said the woman was not admitted because she is not Brewer's wife, saying that he had a wife when he married the present Mrs. Brewer. The records show that the first Mrs. Brewer died Dec. 16, 1895, and that he was married again four years later.

The case is being given wide publicity and has caused a sensation. Mrs. Brewer claims the priest was trying to force her to be married again in the Catholic faith.

DR. CROTHERS' SUDDEN DEATH

Sudden Passing of Former Pastor of George Street Church

Special to the Review.

Preston, Dec. 22.—Rev. Dr. Crothers dropped dead on the street here to-day.

(Peterborough friends will be shocked to hear of Dr. Crothers' sudden passing. He made many friends in Peterborough as pastor of George street Methodist church.

ONE KILLED AND ANOTHER MAY DIE

Pleasure Party Met on Bridge by Express Train— One Jumped and Met Tragic Death.

Special to the Review.

Brantford, Dec. 22.—Seven young ladies from the Y.W.C.A. boarding house at Brantford who were on their way to a church entertainment at Cainsville last night, accompanied by Rev. C. H. Emerson, were met on a high level bridge by the Grand Trunk express. Josie Gibson, nineteen years of age, a daughter of the public school principal, at Waterford, jumped and was instantly killed. Lena Irving, whose home is at Forestville, also jumped, receiving fatal injuries. The rest of the party reached the end of the bridge in safety.

FREIGHT WRECK AT NORTH BAY

Two Freight Trains Meet in Rear End Collision

North Bay, Dec. 22.—A serious freight wreck occurred last night about seven o'clock on the C.P.R., 30 miles west of Pembroke. Two freight trains, which left North Bay about noon yesterday, eastbound, came together in a rear-end collision near Bass Lake. The leading train had stopped at the foot of a grade, and in the early evening darkness and by some mistake in flagging, the second train thundered down the grade and crashed into the standing train, wrecking the caboose and demolishing ten cars and the locomotive of the second train.

Engineer William Packer of North Bay was badly injured and Fireman Mackay of Chalk River is reported so seriously hurt that he may not live.

Can't Find Derelict.

Washington, Dec. 22.—After a five-days' search around the Bermuda Islands, the revenue cutter Seneca has given up hope of finding the big derelict five-masted schooner Nathaniel T. Palmer, of Portland, Me. Numerous steamers have reported the Palmer as drifting in the vicinity of the islands.

New Director of G.T.R.

Montreal, Dec. 22.—At a meeting of the directors of the Grand Trunk Pacific Railway Co. held yesterday, Mr. William Molson MacPherson of Quebec, president of Molson's Bank, and prominent in financial circles, was elected a director in place of Mr. Hugh A. Allan, retired.

Play Censor Quits.

London, Eng., Dec. 22.—It is understood that Mr. Redford, dramatic censor, resigned because Mr. Brookfield was appointed to assist him. Mr. Redford last night declined to discuss the matter, beyond saying: "After all, 17 years of reading bad plays is quite enough for any man."

THEATRE MEETS WITH FAILURE

New York Scheme Was Backed by Several Millionaires

New York, Dec. 22.—"The New Theatre" idea, which was backed by several millionaires, headed by W. K. Vanderbilt, with the purpose of giving the country an endowed theatre with an established repertoire company of the first-class, is now announced to have been wholly abandoned.

When the founders of the project gave up the magnificent but unwieldy playhouse they had erected near Central Park, it was announced that the idea would not be abandoned, but that a smaller theatre would be erected further down town to house the stock company. At a meeting of the founders Wednesday night it was decided with reluctance to abandon the project altogether.

It was stated that the promoters had acted according to the advice of experts. It has been estimated that a fortune of several million dollars has been spent in the New Theatre cause, which commercial managers have continually berated.

Fear Win For Railway.

Winnipeg, Dec. 22.—Consternation has been created in civic circles by the possibility of the Privy Council's decision against the city's contention that the Street Railway Co. has no authority to supply current for light, heat and power in Winnipeg.

While decision has not yet been rendered, the law lords it is felt have forecasted their opinion by many direct questions, and by asking the solicitors for the city if they were willing to pay all costs, without contest, in the event that the decision went against them.

Six million dollars has been invested by Winnipeg in a municipal power plant, after the highest courts in Manitoba had decided that the Street Railway Co., which also furnishes light and power, had no legal status in the streets of the city.

ADVERTISE IN THE REVIEW.

SERIOUS HOSTILITIES HAVE COMMENCED IN PERSIA

Governor's Palace Has Been Bombarded and Other Clashes Between Russians and Persian Constitutionalists Are Reported—National Council Has Decided to Surrender, Says London Post.

Teheran, Persia, Dec. 22.—That serious fighting has commenced between the Persian constitutionists and Russian troops is evidenced in despatches from Tabriz, which state that the governor's palace has been bombarded. There were casualties on both sides, but their extent is not yet known. The Russian legation last night professed to have no details of the engagement.

There has been fighting also between the Russians and the Persians at Enzeli, on the Caspian Sea, and at Resht, 16 miles northwest of Enzeli. Conflicting versions are given as to the cause of the fighting. One says that the Russians seized the police headquarters at Resht.

It is feared that the news will have a deplorable effect upon public opinion in Teheran. The special commission of five deputies, which the National Council on Wednesday decided to appoint to deal with the Russian ultimatum, has not yet been formed, owing to the reluctance of the deputies to serve.

Attacked the Russians.

St. Petersburg, Dec. 22.—According to reports received from the town of Julfa, a suburb of Ispahan, Persia, the Persians yesterday attacked a Russian detachment. The firing lasted all day and the artillery took part in the engagement. Telegraphic communication with Persia has been interrupted.

A despatch from Tabriz reports that a small body of Russians was attacked while engaged in repairing a telephone line. Two of the attacking party were killed.

Will Not Fight.

London, Eng., Dec. 22.—The Teheran correspondent of The Morning Post says that Russia on Wednesday presented to Persia a final ultimatum, demanding compliance with 24 hours, otherwise the Russian troops now stationed at Kasbin would advance on Teheran.

The National Council, says the correspondent, has now abandoned its policy of resistance and has voted the regent authority to settle in the best interests of the country. The acute stage of the crisis is believed to be ended.

New York Backs Taft.

New York, Dec. 22.—President Taft went back to Washington early yesterday with assurances that he would have practically solid support from the New York delegation at the coming national convention. Col. Roosevelt's friends seized the occasion of the President's visit to reiterate that his predecessor would not allow his name to be used in opposition to Taft's.

The President returned without seeing Col. Roosevelt or receiving any communication from him.

Can't Beat Niagara Peninsula.

St. Catharines, Dec. 22.—W. H. Bunting, appointed by the Laurier administration and continued by the Borden administration, to investigate the fruit conditions of Canada is home for Christmas. He has completed his work in the eastern and western provinces.

All things considered, Mr. Bunting declares the Niagara district the most favored of all he has seen and declares it offers the best inducement as to growing of fruit and residence.

Watching Gypsy Band.

Brockville, Dec. 22.—The band of fortune telling gypsies, who made trouble for the police in Belleville, tried to work their game here, but unsuccessfully. A wire yesterday was received by Chief Burke, from G. T. Stewart, Toronto Dominion Immigration agent, concerning the band. Stewart is anxious as to their whereabouts and in turn was informed by the chief that they had been ordered out of here and left for the east.

McKenna Is Caustic.

London, Dec. 22.—Admiral Lord Charles Beresford's recent speeches, in which he made statements against the administration of Reginald McKenna, former First Lord of the Admiralty, in relation to the alleged unreadiness of the British navy during the Anglo-German crisis in regard to Morocco last summer, have drawn a pointed reply from Mr. McKenna.

In a letter written for publication, Mr. McKenna, who in October changed the portfolio of the navy for that of Secretary of the Home Department, says: "Lord Charles Beresford's speeches did not disturb me in the slightest. Nobody attaches any importance to what he says, and it is common knowledge that I refused to employ him and also refused to recommend him as admiral of the fleet."

PORTE DROVE THE BARGAIN

Asked Britain to Requite Cession of Sollum

London, Eng., Dec. 22.—A belated despatch reports a fight at Derna on Dec. 16, between the Italians and Turks, in which the casualties were small. No movement is reported from other occupied points. It is said that 15,000 Arabs and Turks have assembled within four or five miles of the Italian trenches at Tobruk.

According to despatches to a news agency, six Italian warships have appeared off Durazzo, on the Albanian coast, and the inhabitants are preparing for flight.

The Porte, in consideration for the cession of the Sollum district of Barca, the eastern division of Tripoli, to Egypt, stipulated that Great Britain use her influence to preserve peace in the Balkans, prevent Italian naval action in Turkish waters, and maintain a benevolent neutrality on the Egyptian frontier. Sollum has been occupied by Egypt, and, it is announced, will be held pending the conclusion of the Turco-Italian war.

Turks Draw Off.

Derna, Tripoli, Dec. 22.—Turkish forces have made several attacks on the Italian soldiers, while the latter were engaged in throwing up works outside the town. Reinforcements were sent to the aid of the Italians, and a counter attack resulted in the withdrawal of the Turks. The Italians had three killed and 24 wounded.

Anarchy In Macedonia.

London, Eng., Dec. 22.—A despatch from Saloniki, European Turkey, to a London news agency reports a condition of anarchy throughout Macedonia. Murder, pillage and brigandage are rife. Travel in the country districts is safe only for large armed parties. Twenty-seven assassinations have occurred within the past month within a two hours' journey of Saloniki, all the victims being Greeks.

The Christians, finding it impossible to obtain redress, are organizing bands with the object of killing the Turks.

PROBABILITIES

South-easterly winds mild with some showers. Saturday unsettled and mild with occasional rain.

PERSIA'S AFFAIRS

Shuster Has Resigned— Resistance to Russian Troops to be Made.

Special to the Review.

Teheran, Persia, Dec. 22—Parliament this afternoon yielded on all points including dismissal of Shuster, who immediately resigned.

LATER

Special to the Review.

Teheran, Persia, Dec. 22 — Violent anti-Russian demonstrations are in progress in the streets of Teheran to-day, following the news of fighting in the north. Placards everywhere call on Persians to fight the invaders and armed resistance to the Russian troops who are due to arrive here tomorrow seems inevitable.

New Western Freight Rates.

Ottawa, Dec. 22.—The C.N.R. and C.P.R. have been given until April 1, 1912, to frame new schedules of freight rates between Fort William, Regina, Moose Jaw and other points west of Manitoba. This order was made by the Board of Railway Commissioners in 1910, when discrimination against these cities in favor of Winnipeg was alleged.

The order was appealed by the companies, but the appeal was dismissed with costs by the Supreme Court.

Deadlock In New Zealand.

Christchurch, N.Z., Dec. 22—(C.A.P. Cable.)—The parties are evenly balanced after the elections, and the only possible way out of a deadlock seems to be to take a vote of confidence in the Ministry. Many members favor dissolution.

Oldest Jailer In Canada.

Kingston, Dec. 22.—Charles Corbett, jailer of the county jail, yesterday celebrated his 46th anniversary in that position. He is the oldest jailer in Canada, and is being congratulated on all sides.

The Chinese Revolution

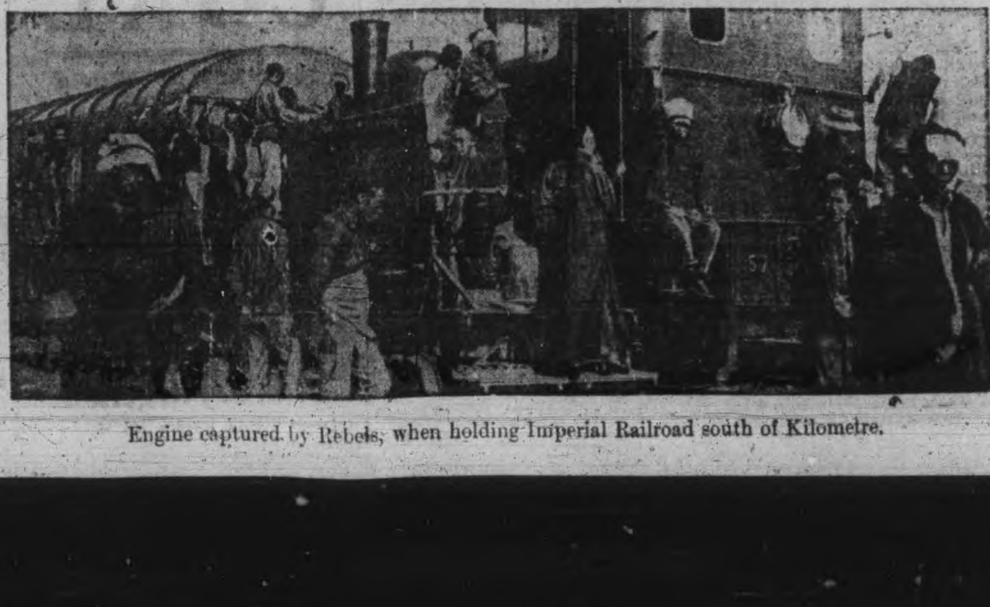

Engine captured by Rebels, when holding Imperial Railroad south of Kilometre.

EAST CITY

COAL

And Wood Yard

MAIN OFFICE—111 Hunter Street East
Phone 96

All sizes of the best mined Coal delivered promptly to all parts of the city. Terms strictly cash.

DECEMBER PRICE
Egg.......$7.50 ton | Nut.....$7.75 ton
Stove.....$7.50 ton |
Pea or No. 2 Nut........$6.50
FIRST-CLASS HEMLOCK SLABS

WEIR & O'BRIEN
ARCH. WEIR JAMES O'BRIEN

The Daily Review
FRIDAY, DEC. 22, 1911.

AN END TO GRAFT

As an evidence of the thoroughness with which Mr. Borden and the Cabinet will conduct the business of the country, reference to a recent order promulgated is interesting. The government has decided to hold, or rather continue, the enquiry into the Civil Service Act, which was ostensibly begun by the late government. So far as conducted by it the investigation was largely superficial. It stopped just when interesting revelations could have been made, especially in the Marine department.

The personnel of the commission is ample guarantee that the investigation will be a thorough and important one. It includes Messrs. A. B. Morine, K.C., Toronto; C. N. Ducharme, Montreal, and R. S. Lake, ex-M.P., Qu'Apple.

It will be remembered that as a result of the investigation into the affairs of the Marine Department, conducted by Messrs. Courtenay, Fysche and Bazin, and the subsequent disclosure before Mr. Justice Cassels, many dismissals were made both in the inside and outside branches of the Department of Marine. The commission of that day reported that owing to the short time at their disposal they were unable to investigate the Departments of the Interior and of Militia, intimating that if the enquiry would be pursued in all the departments evidence of graft might be disclosed equally flagrant as that brought out in the Marine investigation. Notwithstanding this finding, the Government of Sir Wilfrid Laurier declined to permit the searching-out process to be continued, although the Opposition time and again pressed for it. As a matter of fact, the Opposition committed itself before the country to a complete investigation of the departments of Government, and more especially into the large spending departments.

CHINA'S REPUBLIC

The indications are that China will begin business after the revolution as a Republic. If it turns out that the Chinese people can really work the machinery as a Republic, which depends upon an alert and enlightened public spirit, they have been woefully slandered by all their critics. A more magnificent vindication of a whole race could hardly be imagined; or a more startling notice to the rest of the world that China must henceforth be treated as an adult nation and a modern power. We do not say this by way of contrasting the Republican form of Government with that of a real limited monarchy such as we enjoy in the British Empire. Ours would be quite as difficult to work as a Republic, and would be fully as conclusive a proof of the possession of the power of self-government. But there is a natural feeling that a monarchy which should seem to be transformed from a despotism to a democratic government in a year, would be in great danger of not travelling the whole distance.

A Republic can, of course, be a cloak for a military despotism or a limited oligarchy. But it is a "cloak" that seldom seems to wear long. Its forms encourage individual action, and the people are always tempted to substitute real for sham power. However, we shall see what happens. We have always been told that the Chinese lack a sense of national unity. That alone would make a real Republic an impossibility, and would leave the government of the Empire in the hands of a "junta." But this may prove to be another libel. Certainly the hard fighting done by the revolutionists indicates a virile patriotism and a deep seated passion for liberty.

If China becomes a united and self-confident power, the attitude of the rest of the world toward it must change at once. We cannot expect to enjoy extra territorial rights within within the boundaries of a nation which believes in itself, is self-governing, and is quite capable of becoming formidable on sea and land. Much will depend in that case upon the promptitude with which the outside world recognizes the change. Revolutionary France would probably never have set out to conquer Europe if Europe had not begun by trying to dictate to the Revolutionists. A nation in revolt is an exceedingly dangerous body to meddle with, especially when it is a large nation and capable of enormous development as a fighting force.

THROWING A LIGHT ON CHRISTMAS

In these days of combines, mergers and what are termed avaracious monopolies, it is a cheerful thing to find that a city institution and public service corporations does a graceful and kindly act, as nice as unexpected. Not only these, but as sensible and timely.

In an advertisement printed in the Toronto papers the Toronto Electric Light company says:

Appreciating the danger incurred by the use of lighted candles on Christmas trees in church festivals at this holiday season, and with the object of illustrating the safety and beauty of the modern methods of electrical Christmas tree decorations, we make the following offer:

To any church having a Christmas festival between December 21-31, using electric service, we will loan without charge a complete electrical Christmas tree lighting outfit, consisting of various colored minature electric lights, for any tree, however large.

The only limitation to this offer is that owing to the demand for these sets by sale to our consumers for home use, the number of churches supplied cannot exceed twenty, the first twenty applying for this service after the publication of this announcement, Thursday, December 21st, 1911.

EDITORIAL NOTES

A petition, signed by over 2,000 ratepayers has been presented to the city council of Ottawa, asking that a plebiscite be taken on license reduction. At present there are 55 hotel and 20 shop licenses in the city, the annual fee being $700 per year.

Ottawa is proud of the fact that there are more women than men in the city and claims that the burg has always been famous for the beauty of its women. And any speculations as to what will happen to Ottawa when woman suffrage becomes an accomplished fact, and the women of Ottawa have three thousand five hundred more votes than the men, is in the nature of crossing a stream a great many miles before the stream is reached.

Until further notice, the United States has withdrawn the privilege of free entry on wood pulp and print paper, from Canada. President Taft and his advisers are now in doubt whether congress in enacting Canadian reciprocity law actually intended to have these provisions go into effect, should the reciprocity measure be defeated at the Canadian elections. It was proposed at the time that this measure of free trade should become operative independent of the fate of the reciprocity pact, as a whole. Some interesting legal battles may be looked for, as the newspapers, who were largely benefited, will resist the suppression of the clause of the act.

HOW'S THIS?

We offer One Hundred Dollars Reward for any case of Catarrh that cannot be cured by Hall's Catarrh Cure. F. J. CHENEY & CO., Toledo, O.

We, the undersigned, have known F. J. Cheney for the last 15 years, and believe him perfectly honorable in all business transactions, and financially able to carry out any obligations made by his firm.

WALDING, KINNAN & MARVIN,
Wholesale Druggists, Toledo, O.

Hall's Catarrh Cure is taken internally, acting directly upon the blood and mucous surfaces of the system. Testimonials sent free. Price, 75c. per bottle. Sold by all Druggists.

Take Hall's Family Pills for constipation.

Low Rates for Christmas and New Year Excursions

via Grand Trunk Railway System between all stations in Canada, also to Niagara Falls and Buffalo, N.Y., Port Huron and Detroit, Mich.

At Single Fare (minimum charge 25c) good going Dec. 23, 24, 25. Return limit Dec. 26, 1911. Also good going Dec. 30, 31 and Jan. 1. Return limit Jan. 2, 1912.

At Fare and One-Third (minimum charge 25c.) good going Dec. 21 to Jan 1 inclusive. Return limit Jan. 3, 1912. Full particulars from any Grand Trunk agent. 6d

An Automatic Bartender.

Two young Grimsby inventors have patented an ingenious contrivance for use in hotels, which, it is claimed, will do away with bartenders. The machine, which is dial-faced, has a list of refreshments printed round it, and, it is explained, all the thirsty individual needs to do is to move a pointer to the required beverage, press a button, and the drink is electrically ejected to the serving counter.

Wood's Phosphodine, The Great English Remedy. Tones and invigorates the whole nervous system, makes new Blood in old Veins. Cures Nervous Debility, Mental and Brain Worry, Despondency, Sexual Weakness, Emissions, Spermatorrhoea, and Effects of Abuse or Excesses. [illegible] The Wood Medicine Co. (formerly Windsor) Toronto, Ont.

WARSAW NEWS

Special Correspondence

Warsaw, Dec. 21.—A bazaar was held in the town hall on Wednesday from 2.30 to 9 o'clock in the evening. The articles were made by the Ladies' Sewing Society and the proceeds were in aid of the Presbyterian church.

The farmers in this vicinity made good use of the fine weather, but their ploughing days were cut short by a fall of snow.

The Warsaw Woman's Institute held their regular meeting at the home of Mrs. Ed Hamblin. There was not so many present as usual, owing to bad roads and weather. The report of the Woman's Institute convention was read by Mrs. Arthur Edwards and was very good. Lunch was served and a sociable time spent. The next meeting will be held at the home of Mrs. A. F. Choate. (D.V.) in January.

BIRTH.

PAYNE—To Mr. and Mrs. Gordon Payne, on Monday, the 18th, a son.

A happy event took place at the home of Mr. William Carveth when his daughter Lillie was united in marriage to Mr. Roland Payne, of North Dymmer.

Mrs William Spence, of Norwood, is visiting her sister, Mrs. James Greystock.

Nomination for Reeve and Councillors will be held on Friday, December 22nd in the town hall, Warsaw.

A splendid turkey weighing 18 lbs. was presented as a Christmas gift to Mr. Thompson, of Peterborough, president of the Y.M.C.A., on his leaving Warsaw Saturday night, by the club.

Mr. Boyd Tighe is very much worse and is not expected to live over tonight.

Mrs Charlie Calder and Mrs. Harry Patterson intend spending Christmas with their aunt in the United States.

Miss Sina Bell visited Norwood one day last week.

CASTORIA
For Infants and Children.
The Kind You Have Always Bought
Bears the Signature of Chas. H. Fletcher

SMITH TOWNSHIP COUNCIL MEETING

Members of the Municipal Council of the township of Smith met in the council chamber, Peterboro, on Friday, Dec. 15th at 10 o'clock.

All the members were present with Reeve Graham in the chair. Minutes of the last meeting were read and confirmed.

Moved by Mr. Garbutt, seconded by Mr. McKee, that Mr. Geo. Fairbairn be allowed to address the council.

Mr. Fairbairn stated that on the 28th of Aug. last, he had three lambs killed by dogs and he requested that the council pay him two-thirds of their value. The Reeve explained that when by-law, No. 680, levying a tax on dogs, was passed, a clause was inserted that no money was to be paid for sheep worried by dogs, but that the money so collected was to form part of the general fund. Instructions were given that the clerk forward a copy of the by-law to Mr. Fairbairn.

Tenders were received from Messrs Hunter Sedgwick, Lewis and Fowler making an offer for the privilege of taking the wood cut on the highways by the Seymour Electric Company. Mr. Hunter was granted the permission, his being the highest tender.

Mr. J. J. Bickle and others asked that steps be taken by the council to repair or replace the fence surrounding the cemetery, situated on the north half of Lot, No. 21, in the 5th Concession. He stated that if the council would buy the wire that he and the people of the neighborhood would furnish posts and hang the wire free of charge.

Moved by Mr. Jobe seconded by Mr. McKee, that the council act on Mr. Brickle's suggestion and that Mr. Bickle be commissioned to purchase the wire and also a small gate, and that the amount be paid when the bill was presented. Carried.

Moved by Mr. Jobe seconded by Mr. Davis, that a by-law authorizing the execution of a release to the Dominion Government, for damages done by high water, in respect to certain highways and road ends in the township of Smith be read a first time. Carried.

Moved by Mr. McKee, seconded by Mr. Garbutt, that the by-law be read a second time with the council as a committee of the whole. Mr. Davis in the chair, chairman reported by-law read without amendment.

Moved by Mr. Davis, seconded by Mr. Jobe that the by-law be read a third time and passed. Carried.

Moved by Mr. Garbutt seconded by Mr. Jobe that the time for the collector to return his roll be extended until Monday January 8th 1912.

Moved by Mr. McKee, seconded by Mr. Davis that the following accounts be paid.

J. N. Telford, services as Sanitary Inspector	25.30
G. Walter Green, Bolts for Crusher	4.13
G. W. Mann, Work on Road	8.00
E. Preston, Work digging ditch	14.00
R. Stabler, Cutting bush	5.25
Times Printing Co., Account	97.46
J. J. Bickle, Repairing culvert	3.00
W.G. Fowler, Repairing bridge	5.00
F. Lockington Repairing culvert	10.00
W. Brown, Cutting weeds	3.00
M. Valois, Laying 611-2 rods Tile	31.50
W. J. Stillman, Drawing tile	3.02
H. Nesbitt, Care of Council Chamber	10.00
R. A. Garbutt, Drawing tile	3.02
Kelly Lumber Co., Lumber	14.83
Thos. H. Graham, Ticket to Campbellford	.95

Carried.

The Council adjourned to meet again on Jan. 8th, 1912, at 11 o'clock.

PILES CURED IN 6 TO 14 DAYS
Your druggist will refund money if PAZO OINTMENT fails to cure any case of Itching, Blind, Bleeding or Protruding Piles in 6 to 14 days. 50c.

THE MARKETS

Latest Quotations in Grain Dairy Products, Live Stock Etc.

CHICAGO, Dec. 21.—Argentine reports of perfect harvest weather laid a heavy hand to-day on wheat and indirectly on all the grains. Closing figures were at a net decline of 3-4c to 1 1-8c. Latest trading left corn 3-4c to 7-8c down, oats off 3-4c to 1c, and hog products varying from last night's level to 7 1-2c below.

Liverpool wheat closed ⅜d lower to ⅝d lower than yesterday, and corn ⅜d to ⅝d lower. Buenos Ayres wheat 1⅜c lower, and corn unchanged. Paris wheat ¼c to ¾c lower, Antwerp 1¼c lower, Berlin ⅝c lower, and Buda Pest ½c lower.

Winnipeg Options.

	Close.	Open.	High.	Low.	Close.
Wheat—					
Dec.	95¼	94½	94⅝	94⅛	94⅝
May, old	99¾	....	....	....	....
May, new	98⅜	98¼	....	....	98¼
Oats—					
Dec.	37¼	....	....	....	36⅞
May	40	....	....	....	39⅜

Toronto Grain Market.

Wheat, fall, bushel	$0 93 to	$....
Wheat, goose, bushel	0 88	....
Rye, bushel	0 70	....
Oats, bushel	0 52	....
Barley, bushel	0 80	0 90
Barley, for feed	0 65	0 75
Peas, bushel	1 00	....
Buckwheat, bushel	0 60	0 43

Toronto Dairy Market.

Butter, store lots	0 25	0 28
Butter, separator, dairy, lb.	0 30	....
Butter, creamery, lb. rolls	0 32	0 24
Butter, creamery, solids	0 32	....
Cheese, new, lb	0 15½	0 16
Honeycombs, dozen	2 50	3 00
Honey, extracted, lb	0 12	....
Eggs, case lots	0 28	....
Eggs, new-laid	0 60	....

Montreal Grain and Produce.

MONTREAL, Dec. 21.—Business in Manitoba spring wheat was quieter today for export account. Cables were easier at a decline of ½d to 3d per quarter, and the markets were reported of a holiday character. The demand was fair and some sales were made. The local market for oats was weaker and prices declined ½c to 1c for Canadian western in sympathy with the weakness in the Winnipeg market. Malting barley is also much weaker and lower on account of the increased offerings and slow demand. Buckwheat is stronger, and prices have advanced under a fair demand for car lots. The export trade in flour was quiet, but a fair business is passing for local and outside account. Demand for bran and shorts is good. Cheese is quiet. A good trade is passing in butter and eggs at former prices.

Oats—Canadian western, No. 2, 46½c to 47c; do., No. 3, 45c; extra No. 1 feed, 45½c to 46c; No. 2 local white, 46c; No. 3 local white, 45½c; No. 4 local white, 44½c.

Barley—Manitoba feed, 64c; malting, 91c to 93c.

Flour—Manitoba spring wheat patents, firsts, $5.60; seconds, $5.10; strong bakers, $4.95; winter patents, choice, $4.75 to $5; straight rollers, $4.25 to $4.40; do., bags, $1.95 to $2.05.

Oats—Rolled, barrel, $5; bag, 90 lbs., $2.37½.

Bran, $23; shorts, $25; middlings, $27 to $28; moullie, $29 to $34.

Hay—No. 2, per ton car lots, $15 to $15.50.

Cheese—Finest westerns, 14¼c to 14⅝c; finest easterns, 14c to 14¼c.

Butter—Choicest creamery, 30½c to 31½c; seconds, 29c to 30c.

Eggs—Fresh, 60c to 65c; selected, 30c to 31c; No. 1 stock, 26c to 27c.

Potatoes—Per bag, car lots, $1.25 to $1.27½.

Dressed hogs—Abattoir killed, $9.50 to $9.75; country, $8.25 to $8.75.

Pork—Heavy Canada short cut mess, barrels, 35 to 45 pieces, $22.50; Canada short cut, backs, barrels, 45 to 55 pieces, $22.00.

Lard—Compound tierces, 375 lbs., 8¾c; wood pails, 20 lbs. net, 9c; pure, tierces, 375 lbs., 12c; pure, wood pails, 20 lbs. net, 12½c.

Beef—Plate, barrels, 200 lbs., $14.50; Plate, tierces, 300 lbs., $21.50.

Buffalo Grain Market.

BUFFALO, N.Y., Dec. 21.—Spring wheat firm; No. 1 northern car loads store, $1.10½; winter easier; No. 2 red, 98c; No. 3 red, 96c; No. 2 white, 98c.

Corn—Easier; No. 3 yellow, 66c; No. 4 yellow 64c, all on track, thru billed.

Oats—Lower; No. 2 white, 51½c; No. 3 white, 51c; No. 4 white, 50c.

Barley—$1.18 to $1.25.

CATTLE MARKETS.

Toronto Live Stock.

TORONTO, Dec. 21.—Receipts of live stock at the City Market for Wednesday and Thursday, as reported by the railways, were 77 carloads, comprising 543 cattle, 3,065 hogs, 1,245 sheep and lambs, 105 calves and 24 horses.

There was a good active trade for good cattle, while the common inferior kinds were not any better in price. Prices in all other classes were steady except lambs which were 50c per cwt. lower and hogs were $6.40 fed and watered.

Geo. Rowntree and W. Crealock bought for the Harris Abattoir Co. 247 cattle for the two days: butchers, $4.75 to $6.10; cows, $3.25 to $5.25; bulls, $4 to $5.75.

H. P. Kennedy bought 3 loads of the best cattle on the market at $6.25 to $6.35; 350 lambs at $6.40 to $6.50.

A. B. Quinn sold 4 loads of stock: butchers' cattle, $5.25 to $5.90; cows, $3.50 to $4.75; lambs, $6.75 to $7.00; hogs, $6.25 f.o.b. cars and $6.50 fed and watered at the market.

Crawford & Co. sold one double deck of lambs at $6.40.

McDonald & Halligan sold at the Western Cattle Market 7 cars of stock as follows: fair to good butchers, $5.25 to $6; common to medium butchers, $4.25 to $4.75; fair to good cows, $4.25 to $4.80; common to medium cows, $3.25 to $3.75; canners, $2 to $2.75; bulls, $4 to $5; 7 milkers and springers, $39 to $76.

Maybee & Wilson sold 4 carloads, as follows: butchers, $5 to $6; cows, $3.50 to $5; 1 bull, 1800 lbs., $4; 2 bulls, 1400 lbs., $4; 8 milkers and springers, $50 to $60; 2 double decks of lambs, 100 lbs., $7.15; 1 double deck of lambs, 100 lbs., $6.50; 200 lambs, $6.40 to $7.15, the latter price being obtained on Wednesday; sheep, $3 to $4.50, and calves, $4 to $8 per cwt.

East Buffalo Cattle Market.

EAST BUFFALO, Dec. 21.—Cattle—Receipts, 250 head; market slow, steady; prime steers, $7.25 to $8; butcher grades, $3 to $6.75.

Calves—Receipts, 125 head; market active, 25c higher; common to prime, $6 to $9.25.

Sheep and lambs—Receipts 4000 head; market fairly active, steady; choice lambs, $6.60 to $6.75; cull to fair, $5 to $6.50; yearlings, $4.50 to $5; sheep, $2 to $4.

Hogs—Receipts 3400; market active and steady; yorkers, $6.15 to $6.30; pigs, $6 to $6.10; mixed, $6.25 to $6.30; heavy, $6.25 to $6.30; roughs, $5.40 to $5.65; stags, $5 to $5.25.

Chicago Live Stock.

CHICAGO, Dec. 21.—Cattle—Receipts 6000. Market strong, 10c higher. Beeves, $4.80 to $8.90; Texas steers, $4.20 to $5.75; western steers, $4.50 to $6.90; stockers and feeders, $3.25 to $5.85; cows and heifers, $2 to $6.50; calves, $5 to $7.50.

Hogs—Receipts 27,000. Market strong, 5c up. Light, $5.80 to $6.15; mixed, $5.80 to $6.30; heavy, $5.90 to $6.30; good to choice hogs, $6.00 to $6.30; pigs, $4.50 to $5.70; bulk of sales, [illegible].

Sheep—Receipts 15,000; market strong. [illegible] $4.10 to [illegible]; western, $3.25 to $4.10; [illegible] lambs, [illegible] $4.25 to $5.85.

REVIEW WANT ADVTS.

The Review want advertisements are read by thousands, for people want what they want when they want it.

If you need help,—Servants hands, or workmen try the Review want ad columns.

If you have anything to sell, from a pickaxe to an Auto, use the Review want ad columns.

If you have lost anything try a want ad in the Review and almost certainly you will recover the lost article. If you want an owner for anything found a Review want ad will bring the owner to light.

One Cent Per Word
Advertisements under this head 1c per word

Advertisers, if they prefer, may use as many as 25 words at the rate of 25c for one insertion, 38c for two insertions, and 50c for three insertions.

RATES

10 Words—1 TIME, 10 Cents
25 Words—1 TIME, 25 Cents
25 Words—2 TIMES, 38 Cents
25 Words—3 TIMES, 50 Cents
25 Words—6 TIMES, 75 Cents
LOCALS (Reading Type) 48 cts per inch (4 cents per line.)
LOCALS in Dark Type 60c per inch (5 cents per line.)

Lost or Found

LOST

SMALL SILVER WATCH between Gilchrist St. and Grand Opera House block. Finder please leave at Review. 1d

Wanted

WANTED

PRIVATE BOARDERS. APPLY 588 SHERbrooke street. d145-3t

WANTED GIRLS

AT THE CANADIAN GENERAL ELECTRIC Co. Apply at once. tf

SITUATION WANTED

BY FIRST-CLASS WINDOW TRIMMER and Card Writer, in dry goods or men's furnishing store. Can supply first-class references. Box "W" Review.

For Sale or To Rent

HORSE FOR SALE

A GOOD DRIVER, FOUR YEARS OLD going on five—bay. No faults. Apply 131 Benson avenue, Phone 862. d145-3t

FOR SALE

3 SMALL HEATING GAS STOVES, 1 COAL OIL STOVE, 3 FIREPROOF SAFES. Can be seen at J. J. Turner & Sons, Sail, Tent and Awning Manufacturers. 3d

TO RENT

A BUTCHER SHOP ON McDONNEL STREET; also good Store in the Grand Opera House block. Apply—J. J. Turner & Sons, George Street, Peterborough, Ont. dtf

FOR RENT

CONVENIENCES FOR LIGHT HOUSE-KEEPing for married couple. Central and pleasant location 500 College St. tf

OFFICES TO RENT

NEAR POST OFFICE, HEATED AND WITH good vault. Dennistoun Peck & Kerr.

FOR SALE—$3000—FOR SALE

FOR SALE AT THE PRICE OF $3,000—THAT Elgible Residence, No. 147 Hunter St., East. Brick, steam heated, modern conveniences, seven bedrooms, fixed basins and taps in bed rooms, billiard room in basement. Ten minutes walk from post office. Apply to Mr. E. A. Peck, Peterborough

FOR SALE

Iron Pipes for water and steam Posts, Belting Pulleys, Shafting. Chains, Iron and Wood Pulleys, Steal Beams, Rails, Wire Fencing new and slightly used. Very cheap. Send for Catalogue, and state what you need.

The Imperial Waste & Metal Co
7 Queen Street - MONTREAL

WE SELL Anything you want
WE BUY Anything you have to sell.
JAY'S Stores
388-390 AYLMER ST., PETERBOROUGH

Lehigh Valley
COAL
Best in the World

December Prices
will be follows—:
Egg and Stove Coal $7.50 per ton
Nut Coal..........$7.75 per
Pea Coal..........$6.50 per ton
Also first-class Hardwood $6.00 per cord. Mixed Wood $4 50
Cutting & splitting extra
— FOR SALE BY —
J. E. A. Fitzgerald
Both Phones 111

PLUMBING
HOT WATER, STEAM and HOT AIR HEATING
GALVANIZED IRON WORK, ROOFING and EAVETROUGHING

We are continuing this part of our business at our new premises, corner of Simcoe and Bethune Streets.
Phone 88.

ESTIMATES GIVEN ON ALL CONTRACT WORK.

Adam Hall
LIMITED

Medical

DR. E. V. FREDERICK
M.R.C.S. (Eng.) L.R.C.P. (London) — Surgery and Diseases of Women. 402 George Street. Hours 1.30-3.30—7-8.

DR. BUCHANAN
F.R.C.S., Edinb.: M.R.C.S., Eng., L.R.C.P., Lon. Specialist Eye, Ear, Nose and Throat. Phone 519; 169 Charlotte St. Hours—9-11 a.m., 2-4 p.m. 7-8 p.m.

DR. E. A. HAMMOND
Late assistant Westminster Hospital, Brompton Hospital, National Heart Hospital, St. John's Skin Hospital, London, Eng. Also of Rotunda Maternity Hospital, Dublin.
Special—Diseases of Heart, Skin and Stomach
Office—543 Water Street
Bell Phones, Office 463—House 1301

Osteopathy

DR. ASA G. WALMSLEY
Osteopathic Physician
Office over Canadian Bank of Commerce, Hunter Street entrance.
Office Hours—9 to 12 a.m., 2 to 5 p.m. Evenings by appointment. Consultation free. Bell Phone 649

Legal

G. N. GORDON
BARRISTER, SOLICITOR, NOTARY PUBLIC AND CONVEYANCER.
MONEY TO LOAN
Offices upstairs, 1 door south of Madill's Drug Store.
Phone 219. 397½ George Street

D. O'CONNELL
BARRISTER, SOLICITOR AND NOTARY
Hunter Street, two doors west of Post Office.
DANIEL O'CONNELL

RUDDY & BURNHAM
Barristers, Solicitors, Notaries, etc
Office — No. 379 Water Street, Peterborough
Money to Loan
ROBT. RUDDY, K.C. J. H. BURNHAM, M.A.

A. E. DIXON
Barrister, Solicitor, etc.
Office corner Hunter and George Sts., Peterboro'
Entrance next to W. Madill's Drug Store.

R. E. WOOD
BARRISTER, SOLICITOR, Etc. Office removed from Bank of Commerce Building to 435 George street, recently occupied by E. B. Edwards. MONEY TO LOAN.

W. H. MOORE, K.C.
BARRISTER, SOLICITOR, in the Supreme Court etc. Office—Hunter Street, first stairs west of Post Office. Money to Loan.

HALL, HAYES & HALL
BARRISTERS, SOLICITORS and NOTARIES PUBLIC, Hunter Street, Peterborough, next the English Church. MONEY TO LOAN at the lowest rates of interest.
E. H. D. HALL, City Solicitor.
LOUIS M. HAYES, K.C. BASIL D. HALL

HALL, MEDD & DAVIDSON
(Successors to Stratton & Hall)
BARRISTERS, SOLICITORS, Etc., Peterborough Ont. Office—Corner of Hunter and Water Sts. over Bank of Commerce.
R. R. HALL, M.P. S. T. MEDD W. S. DAVIDSON

DENNISTOUN, PECK & KERR
BARRISTERS, SOLICITORS, NOTARIES
415 Water Street, Peterborough
Money to loan at lowest current rates of interest. Easy terms of repayment.
E. A. PECK F. D. KERR R. M. DENNISTOUN

Money

BENNET & GOODWILL
BARRISTERS, SOLICITORS, Etc., 375 Water St., Peterborough. Telephone No. 191.
Money at Current Rates Upon Easy Terms
J. W. BENNET E. L. GOODWILL

MONEY TO LOAN
MORTGAGE LOANS ON CITY AND FARM PROPERTY
at lowest current rates
DENNISTOUN, PECK & KERR
415 Water St., Peterborough

Money to Loan
at lowest current rates
— on —
FARM, TOWN OR VILLAGE PROPERTY ON EASIEST TERMS OF REPAYMENT
HALL, MEDD & DAVIDSON
Successors to Stratton & Hall
BARRISTERS, Office—corner of Hunter and Water Streets over Bank of Commerce.

Peterborough Cold Storage Co.

Live Poultry
Wanted
Ducks, Geese and Turkeys

PETERBORO' COLD STORAGE
W. SCOTT CO.
Limited
Both Phones 264

GRAND TRUNK RAILWAY SYSTEM
Canada's Double Track Line

CHRISTMAS AND NEW YEAR EXCURSIONS
Between all stations in Canada, also to Niagara Falls and Buffalo, N.Y., Detroit and Port Huron, Mich.

SINGLE FARE
(Minimum Charge 25c)
Good going Dec. 23, 24, 25. Return Limit Dec. 26, 1911.
Also good going Dec. 30, 31, 1911, and Jan. 1, 1912. Return Limit Jan. 2, 1912.

FARE AND ONE THIRD
(Minimum Charge 25c)
Good going Dec. 21, 1911 to Jan. 1, 1912 inclusive. Return Limit Jan. 3, 1912.
Full particulars from
B. A. ROSE, City Agent. F. SANDY, Depot Agent.

TORONTO SAVINGS AND LOAN COMPANY

Notice is hereby given that a Quarterly Dividend of two and one-half per cent (being at the rate of ten per cent per annum) for the (3) three months ending 31st December, 1911, has been declared upon the Capital Stock of this institution, and the same will be payable at the Offices of the Company in this City, on and after January 2nd, 1912.

The transer books will be closed from the 18th to the 31st of December, both days inclusive.

By order of the Board,

W. G. MORROW,
Managing Director.

Peterborough, December 15th, 1911.

DOMINION CHINESE CAFE
Best meals in the city. If you are going out to dinner or evening lunch, don't forget to call at
328 GEORGE STREET

LUMBER
And builders' materials of all kinds—Shingles, Scantlings, Joist and Bill Stuff—Mouldings, Casings and Base and all kinds of finish. Boxes and Box Shooks.
ALF. McDONALD ESTATE
Point St. Charles Mills

Get . . . the Latest
We supply the correct things in
WEDDING INVITATIONS
MENUS
PROGRAMMES
ANNOUNCEMENTS
CALLING CARDS
And PERSONAL STATIONERY
The newest and latest types, papers and extremely good work.
Review Printing Co
PETERBOROUGH

New Fruit and Grocery Store

Special Sale of Oranges Friday & Saturday

The undersigned announces that he has opened business at 410½ GEORGE ST. (next the Crystal). Full lines of Groceries, Oranges, Lemons, Grapes, etc., and special Christmas Fruits, Nuts, etc. Prompt delivery: Orders solicited.

Phone 935 D. M. MINICOLO

Engraved Visiting Cards

If you have a plate and want some cards engraved from your plate, or if you would like to have a plate made give us your order. We have arranged to have all engraving orders done promptly and satisfactory.

CALL AND SEE OUR SAMPLE TYPES.

THE REVIEW

The Paternoster Ruby

By Charles Edmond Walk.

Supplied exclusively in Canada by the British & Colonial Press, Limited, Toronto.

"And now, for the first time, I could see that he was not only possessed by a deep-stirring anger, but that he had been in a white-lipped fury during the whole of our conference. He went on:

" 'You are Felix Page's nephew. I would rather see my daughter in her coffin—yes, a thousand times rather—than allied with a man who has a drop of that hound's blood in his veins. That, Mr. Maillot, is my final word.'

"These amazing words, spoken in a voice which trembled with passion, left me speechless. But presently I rose and bowed stiffly, utterly dumfounded by the intensity of his hate for my uncle, but nevertheless keenly incensed and mortified at the injustice he was doing me.

"What had I in common with Felix Page that I should meekly bow my head before the wrath of his enemies? Nothing whatever but that bond of kinship, to which neither of the persons most interested attached the slightest importance. Mr. Page had ignored my very existence—not that I had ever looked to him for anything, because I hadn't; but during all my struggles—through school, college, my efforts at establishing a practice—he never by so much as a word or sign acknowledged that he was aware that there lived anywhere on the face of the earth such a person as Royal Maillot. He had quarrelled with my mother shortly after my father's death—when I was only a kid—because she would not take charge of his household on conditions which would have been intolerable; and then he washed his hands of his sister and her child, I fancy.

" 'Mr. Fluette,' said I at last, 'since your objections are not worthy of a man of your intelligence and ideals, I choose to think, therefore, that you don't sincerely entertain them; they are grossly unjust to Belle and me alike.' But he wouldn't let me go on.

" 'Young man,' said he, in another wrathful outburst, 'I certainly admire your cheek—advising me—in my own house, too—as to my treatment of my own family!'

"For a second or two I returned his infuriated look; and then, resolved not to stand there bandying words nor to be led into a quarrel with him, I said:

" 'I'm sorry, Mr. Fluette—more than I can express—that you feel towards me as you do. Nobody could be more ignorant than I am concerning the nature of your feud with Felix Page—unless it is that you are visiting upon me the consequences of his opposition to you in the Board of Trade.'

"He turned this supposition with a scornful gesture. So I continued:

" 'I am glad to know it is not that; I could n't conceive of you doing anything so outrageously unjust. Could anything be more unfair,' I asked him, 'than to make me share all the animosities that Felix Page has engendered? Why, he is scarcely better than a stranger to me; my profound ignorance of his affairs is the best testimony that I can offer in my behalf.' "

He paused a moment and tried to drive the distressed look from Miss Belle's face with a cheering smile. He failed to do so, however, and immediately proceeded with his recital.

"Well, I failed utterly to move him; but you will be more than merely interested in what presently followed. Said he:

" 'Admitting all that you say, you have brought forward nothing that is to the point; the one overshadowing unalterable fact remains that you are Felix Page's nephew. Prove the contrary to be true—satisfy me that you are free of that detestable blood taint—and you remove the last of my objections to you as a son-in-law.'

"He fell to pacing the floor again, and then presently he stopped and eyed me with a curious expression; I knew that he was turning something over in his mind. When he spoke, his words surprised and puzzled me not a little.

" 'If you are so bent upon having Belle, he said, 'there's just one way you may go about getting her.'

"Considering what he had already said, it is no wonder that I did n't know what to say to this. I waited, and his next words betrayed the real cause—at least, I took it to be the real cause—of his bitterness and ill will. There was a sneer in every word.

" 'Bring me the Paternoster ruby,' he said, 'and if, in the meantime, she hasn't acquired some of the intelligence with which I have always credited her, why, you may take Belle.'

"After I got over being stupefied at the amazing effrontery of the thing—if accepted seriously—I began to do some pretty tall thinking, and I thought rapidly, too.

" 'Is that a bargain?' I said at length.

"I spoke quite calmly and seriously, and he favored me with a surprised stare. But he snapped out a curt reply.

" 'It is," he said. 'And I don't give a rap how you get it, either. I wish you success.'

"Was I cast-down and disheartened? Swift—good Lord!—words can't define my feelings. My disposition is sanguine, but when the blue devils once do get hold of me—well, I'm all in. I believe I suffer more in the dumps than any other living mortal.

"But somehow or other, that mad proposal stuck by me; it followed me persistently into the depths of my misery and colored all my hopeless cogitations—if only I could get my hands upon that bit of crimson glass! Great Scott, Swift! I believe, had I known where it was and could have gotten at it, I would have stolen it. Yes, sir, sardonically as it was advanced, the proposal to obtain the Paternoster ruby was not to be banished from my mind, and in a day or two I found myself weighing the chances of success.

"Well, the results in favor of accomplishing an undertaking so foolhardy were, even when contemplated in the most favorable light, exactly nil. And then there flashed into my mind a number of questions which—and I trust you'll believe me when I assert it—had never come to me before: Who was my uncle's heir? To whom, when he died, would the ruby go? Who, or what, was to benefit by all that vast wealth he was so laboriously piling up?

"Now I had—and still have, for that matter—good reasons for believing that I was the only living relative, and of course knew that if he were to die intestate the whole of his property would pass to me simply by operation of law.

"But suppose he had made a will—was it likely that I had been entirely ignored? The drawing of a will is a solemn matter to the party most concerned, and at such a time the tie of blood is apt to urge its claims in a still small voice—a mere whisper, maybe, but astonishingly pertinacious. Therefore, was Mr. Page so indifferent to his only living kin—had all the common feelings of humanity so far evaporated from his heart—that he would remain deaf to that feeble plea?

"The end of this line of thought was a resolution to call upon my uncle, bare my heart to him, and then appeal to him on the strength of our relationship and his loneliness, to aid me. Without presuming that I entertained any expectations from him, still, if he meant to remember me at all, I intended to urge my present necessities as outweighing every desire and hope of the future.

"Hopeless? Crazy? Of course it was! But I never would have been satisfied until I made the effort. . . Belle, I want to smoke."

He paused, and producing a cigarette, lighted it. But as it was plain that he had not finished, his hearers were far too absorbed in his surprising recital to break in upon the silence. Miss Fluette had followed his every word with a light of love and sympathy shining in her hazel eyes, which was undoubtedly exerting an encouraging influence over the narrator; but Miss Cooper, I observed—covertly watching me, as if she would fathom my thoughts and read the effect which the story was producing there.

And right here let me say that at the moment I would have been hard put to it if suddenly called upon to define that effect.

First of all, Maillot had shown that he was keenly sensible of the seriousness of his position, and in looking forward to the incredible story he would have to tell, had realized that its entire trend would mean self-incrimination. As he himself might have phrased it, he was supplying me not only with a motive for the crime, but, from the time of his conversation with Mr. Fluette forward, with evidence which cumulatively inculpated himself.

So far, I had felt like one listening to a confession; as if all that I had already harkened to was but a preamble to the tragedy which was yet to follow. I may go still further: the thought occurred to me that he might be paving the way for justification of a deed of blood. Convinced that the responsibility for Page's death lay between himself and Burke, it would appear that he was adopting the only means of getting out of a bad hole.

Still I knew in my heart that the denouement of his recital had at best been only hinted at. Had he been under arrest, it would have been my duty to warn him that whatever he might say could be used against him as evidence. Yet I was bound to listen, to encourage him to talk, if he would; but I could not help considering the effect this story would produce upon the minds of a jury. I caught a wistful look in the blue eyes; and then I told Maillot something of what was in my own mind.

"I know it, Swift," he at once returned. "But I believe my only hope lies in placing myself unreservedly in your hands. I'm going to trust myself to your—'

A queer little sound from Miss Fluette—between a gasp and a sob—checked him. She got abruptly to her feet, and fixed such a look of aversion upon me, that I hope I may never again be the object of its like. It is decidedly unpleasant not to be in the good graces of so handsome a girl. The color ebbed quickly from her cheeks, her eyes widened and her lips trembled.

To be continued.

The Canadian trade commissioner at Barbadoes says an increased sugar output from Jamaica is in prospect.

Albert Busst, of Waterloo, and Tom Callaghan, his hired man, are accused of a series of petty thefts in the surrounding country.

CARTER'S LITTLE LIVER PILLS.

CURE

Sick Headache and relieve all the troubles incident to a bilious state of the system, such as Dizziness, Nausea, Drowsiness, Distress after eating, Pain in the Side, &c. While their most remarkable success has been shown in curing

SICK

Headache, yet Carter's Little Liver Pills are equally valuable in Constipation, curing and preventing this annoying complaint, while they also correct all disorders of the stomach, stimulate the liver and regulate the bowels. Even if they only cured

HEAD

Ache they would be almost priceless to those who suffer from this distressing complaint; but fortunately their goodness does not end here, and those who once try them will find these little pills valuable in so many ways, that they will not be willing to do without them. But after all sick head

ACHE

Is the bane of so many lives that here is where we make our great boast. Our pills cure it while others do not.

Carter's Little Liver Pills are very small and very easy to take. One or two pills make a dose. They are strictly vegetable and do not gripe or purge, but by their gentle action please all who use them.

CARTER MEDICINE CO., NEW YORK.

Small Pill. Small Dose. Small Price.

SANOL

SURE CURE For Gall Stones, Kidney and Bladder Diseases.

SANOL will disolve stones painless.

NO MORE OPERATIONS

A copy of Sanol's FREE to all sufferers

Price $1.50 from all Druggists or direct from—

The Sanol Manufacturing Co

977 Main Street, Winnipeg, Man.

XMAS STAMPS SELLING FAST

The letters and returns that are coming into the office of the National Sanitarium Association, 347 King Street West, Toronto, tell of an active Christmas Stamp Campaign in all parts of the country. People of every class and creed appear to be interesting themselves in doing their part to secure the Twenty - Five Thousand ($25,000) Dollars that is the objective of the Christmas Stamp Committee. The first issue of stamps was three millions. The distribution has become so wide that an additional two millions have been printed. Orders are coming from the far west to the extreme east. A manufacturer in St. Hyacinthe, Quebec, contributes his quota, and another manufacturer in Montreal sends his order.

The effort has been to place the stamps in different hands in practically every community. If our readers do not find the stamps for sale in their Drug Store, Book Store, or through some individual worker, write the Secretary of the National Sanitarium Office, 347 King Street West, Toronto, for a supply and all particulars.

DIAMOND DICK IS NO MORE

He Was Injured by Train at Railway Crossing

Ogdensburg, N.Y., Dec. 22.—Word was received here to-day of the death last night in Kansas City, Kansas, of George R. McLelland, better known as "Diamond Dick," famous in dime novel lore, from injuries received from being run down by a train while driving over a railroad crossing.

McLelland was a native of Ogdensburg, and his parents still reside there. He was a crack shot with the rifle, his favorite trick being the shooting of an apple from a man's head. He ran away from home at the age of sixteen, and in 1872 joined with "Buffalo Bill," "Wild Bill" and "Texas Jack," in the show business. He is said to have been the first doctor is Oklahoma, and when the Spanish war broke out he organized a regiment of old Indian braves and offered his and their services to the country.

"Diamond Dick" gains his sobriquet because of the large number of diamonds he wore. His body will be brought to Ogdensburg for burial.

Cook's Cotton Root Compound.

The great Uterine Tonic, and only safe effectual Monthly Regulator on which women can depend. Sold in three degrees of strength—No. 1, $1; No. 2, 10 degrees stronger, $3; No. 3, for special cases, $5 per box. Sold by all druggists, or sent prepaid on receipt of price. Free pamphlet. Address: THE COOK MEDICINE CO., TORONTO, ONT. (formerly Windsor)

SANTAL-MIDY

Standard remedy for Gleet, Gonorrhœa and Runnings IN 48 HOURS. Cures Kidney and Bladder Troubles.

MIDY

BARGAINS IN PROPERTY FOR SALE

SOLID BRICK HOUSE
2 storeys, parlor, library, dining room, kitchen, 5 bedrooms, bath room, hardwood floors, house newly decorated, furnace, electric lights, city water, good well, half acre lot, small stable, fruit trees. This property is situated near the Normal school and may be purchased for........ **$2,500**

DOUBLE BRICK DWELLING
Convenient to factories, each half contains sitting room, dining room, kitchen and 3 bed rooms. Lot 300 feet keep. Stable at rear, Each house rents for $8.00 per month. Price........ **$1,500**

BRICK VENEER DWELLING
2 storeys and attic, parlor, dining room, kitchen, pantry, front and rear stairway, 4 bedrooms, bath, furnace, electric lights, hardwood floors, mantle. Lot 33 x114. Price............ **$4,200**

21 ACRES
Near city, six roomed house, frame barn. Price **$1,700**

16 ACRES
Near city, brick house, frame stables, good garden land. Price............. **$3,500**

10 ACRES
Good garden land just outside city limits, for.. **$1,200**

BRICK VENEER DWELLING
2 storey and attic, stone foundation, good cellar, hall, parlor, dining room, kitchen, 5 bedrooms, electric light, city water. Terms: $400 cash and $12.00 per month. Paice.......................... **$1,900**

J. T. O'CONNELL & CO.
136 Hunter St. Phone 376

What's in a Name?

The late king of Siam had for a full name Phra Bat Somdeth Phra Paraminor Maha Chulalongkorn Phra Chu la Chum Klo Chow Yu Hua, and this does not include his titles. A wag in Bombay saw it in the paper when the ruler was visiting that city and was being received by the British officials and passed it over to a young Irish subaltern with the challenge that he pronounce it. The young fellow looked at it a moment and then handed it back. He said he was not long enough winded, but he was sure he could play it on the garrison club piano if the instrument were a couple of octaves longer. The king's uncle, however, who was also a prince high priest, had for one name alone the following collection of letters: Pawaratsawuriyalongkaun. Any one who can get through this and not flat one of the notes has lived a long time where he can look out of the window and see the gilded peak of a temple shimmering in the equatorial sun.—Christian Herald.

Starve a Cold.

Nature, as a rule, takes the appetite away when one is coming down with a cold or other infectious disease, and nature is wise. Don't coax Mary to eat when she has a cold. Don't allow the neighbors to tempt Johnny with calf's foot jelly or other dainties. When suffering from a cold the digestive organs are in no condition to care for food. The digestive juices are altered or entirely absent. One or two days' comparative fast will often assist in averting a severe siege of cold. A more convenient and enjoyable form of fasting would be to subsist for one or two days upon fruit or fruit juices perhaps, with the addition of a little toast. An exclusive fruit diet has all the practical advantages of complete fasting, while it satisfies the appetite and supplies sugar from which the liver can manufacture glycogen to sustain the white blood corpuscles in their continuous warfare against microbes.—William S. Sadler in Designer.

Giving Him Carte Blanche.

A few years ago John Kendrick Bangs, the humorist, told a number of his Broadway literary confreres that he felt particularly elated over an order he had just received from Henry W. Savage, the theatrical producer, for the libretto of a musical comedy. The play was produced a few months later. During the long period of rehearsals so much of Bangs' material was eliminated and so much other material inserted in its stead that when the curtain went up on the first night not more than half a dozen of the original lines remained.

About a week later a friend, meeting Bangs, asked him if he was writing any more plays for Savage.

"Yes," replied Bangs. "Only an hour ago I sent him 500 blank sheets of paper and told him to go as far as he liked."—Irvin Cobb in New York Tribune.

Anthony Trollope's First Earnings.

A literary man recalls Anthony Trollope's little gloat over the first fruits of his pen. "I send you a copy of 'The Warden,'" he wrote to Lord Houghton in 1866, "which Mr. Longman assures me is the last of the first edition. There were, I think, only 750 printed, and they have been over ten years in hand. But I regard the book with affection, as I made £9 2s. 6d. by the first year's sales, having previously written and published for ten years without any such golden result. Since then I have improved even upon that." Trollope, of course, "improved upon that" in no uncertain fashion.—Westminster Gazette.

It Was Real.

"My, this must have been exciting!" says Mrs. Bilmers, who is reading the paper. "A twenty foot boa constrictor escaped from the zoo yesterday and was captured after it had climbed halfway up a telegraph pole."

"And I swore off when I saw it as I went downtown!" growled Mr. Bilmers disgustedly.

"What are you muttering?" she asked.

"Nothing. I just said it must have been a ticklish job."—Chicago Post.

As Good as Lost.

"You're sure you can spare this fiver, are you, Shadbolt?"

"Dinguss, if I had not been perfectly sure that I can get along without it I never would have lent it to you."—Chicago Tribune.

Skeptical.

Teacher—Now, Johnny, what is the shape of the earth? Small Johnny—I dunno. Teacher—Why, I told you yesterday it was round. Small Johnny—Yes, I know, but I don't believe everything I hear.—Chicago News.

Not So Brave.

"He was certainly brave to crawl under the bed and engage in a life and death struggle with that burglar."

"When he crawled under the bed he thought the burglar was in the basement."—Houston Post.

For Good of the Community.

"Have you ever done anything for the good of the community?" asked the solid citizen of the weary wayfarer.

"Yes," replied the weary wayfarer. "I've just done a month."

Sensible Man.

Crawford—Do you really like to please your wife? Crabshaw—I can't say that I do, but I've found out it's the best plan.—Smart Set.

There are some who bear a grudge even to those that do them good.—Pilpay.

Matthew Teefy, postmaster, at Richmond Hill for 60 years, is dead, aged 90 years.

? Why use Teas of uncertain quality and value, when delicious

"SALADA"

Tea can be had on demand.

Black, Green or Mixed. Sealed Packets Only.

FREE Sample Packet on Enquiry. Address: "SALADA," Toronto

SMOKELESS COAL OIL

If you want a clear white light, entirely free from smoke and odor, try our American Smokeless Oil at 18c per gallon. Superior to anything on the market at any price.

Ordinary American Oil.................15c
Canadian Oil....12½c Gasoline....20c

DELIVERED FREE IN ANY QUANTITY TO ANY PART OF THE CITY.

CHINA CEMENT CO. 163 CHARLOTTE ST. Macfarlane Wilson, Mgr.
OILS, CEMENTS AND SOAPS WHOLESALE AND RETAIL.

Counter Sales Books

THE REVIEW has arranged with the manufacturers to supply

Counter Check Sales Book

for grocers, dry goods, clothing, and all branches of business.

Samples on view and prices. Phone your wants and they will have prompt attention.

Prices the lowest, the makers having exceptional facilities for this class of work.

REVIEW PRINTING CO.
177 Hunter-st.
Phone 189.

Newcombe Pianos

Comparison with other Pianos only serves to emphasize the quality that makes the NEWCOMBE

Distinctive and Pre-eminent

NEWCOMBE PIANOS
Never Suffer by Comparison

LET US SHOW YOU our exclusive method of construction, which is the foundation of that pure quality of tone always found in the NEWCOMBE

You are cordially invited to visit our Warerooms and examine our stock

TAYLOR & WOOD

Dealers in Pianos and Real Estate
390 WATER STREET, PETERBOROUGH

Shop at Cressmans' Saturday, "Bargain Annex" Open All Day

Annex Leader

MEN'S OVERCOATS $5.90

Regular $12.00 and $15.00 values

What is more sensible for Xmas giving than Men's Overcoats when they can be purchased at half price? All this season's popular styles—single breasted style, with converto collars, and Chesterfields with velvet collars. Materials are grey and brown Tweeds and plain black Cloths. All are well lined and every coat is perfect fitting and well tailored. Less than half price for Four Days in the Annex. To clear at only **$5.90**

SATURDAY, the LAST DAY on which to select Gifts of real worth for your friends

Following the custom of former years the "Bargain Annex" will remain open Saturday from 8.15 in the morning till 9.45 in the evening. This arrangement contributes greatly to the comfort and convenience of Christmas Shoppers as well as enabling them to share in a wonderful variety of worthy Christmas Gifts at exceptionally low prices. It also relieves the crush on the main floors and makes for greater comfort shopping here. Extra salespeople have been engaged and carefully instructed so that whether you shop on the Main Floors or in the Annex you will be sure of being served promptly and efficiently. The Leaders described below are only a few of the extraordinary values found in the "Bargain Annex."

Annex Leader

MEN'S NEW TIES 25c

Regular Value 50c

We happened on a Neckwear firm with a stock of over one thousand new 'Xmas Ties. We secured the lot at exactly half price and will sell them during the Big Four Days' Xmas Annex Sale. A great range of shades in an excellent choice of patterns. Every Tie you buy is exactly one half the regular price for the FOUR DAYS' Xmas Annex Sale Leader, each.......... **25c**

Saturday's Leader No.

$2.19 Heatherbloom Underskirts 99c

A splendid gift suggestion. Heatherbloom Egyptine Underskirts, light weight, durable, with the silk finish. The Women's favorite Petticoat of to-day. Made with deep fancy flounce; colors of navy, grey, green and black; lengths 38 to 42 inches. Special value at $2.19. Marked at an exceptionally low figure for a big SATURDAY ANNEX LEADER, each **99c**

See Window

ANNEX OPEN SATURDAY EVENING till 9.45 p.m.

Bargain Annex

Registered

STORE OPEN SATURDAY EVENING till 10 p.m.

Saturday's Leader No. 2

Women's New Cloth Skirts 99c

Surely remarkable Skirt value. New Tailored Cloth Skirts, in black or navy, trimmed with self covered buttons. All sizes, lengths and waistbands. You will wonder at how the garment can be sold at anything near the price. It is surely worth coming for sharp at 8:15 SATURDAY. In the ANNEX only, each **99c**

BIG COAT CLEAN-UP - 2nd Floor

3 SPECIAL SATURDAY LINES

LOT No. 1

Women's and Misses' Coats $5.90

At this price we are showing an excellent range of very serviceable garments made of imported cloth in grey and navy blue. Very smart styles, attractively trimmed with self strappings and covered buttons. All sizes for women and misses. Really wonderful value. To clear at.................. **$5.90**

2nd Floor

LOT No. 2

$15 Coats for $9.95

At this price we have prepared a rack containing about 25 coats for women, misses, children. Tweeds plain navy and black for women; plain colors of navy, green; grey, brown and red striking tweed effects and plush and possum coats for for misses and children. A splendid choice from which to make a selection. Worth up to $15 to clear at only **$9.95**

2nd Floor

LOT No. 3

$25 and $27.50 Coats $19.75

This lot includes practically all our high-grade Coats. A wonderful pleasing variety of exceedingly smart styles in plain black cloths and decidedly attractive tweed novelties. Some of the Season's very best designs are represented in this lot. Worth $25.00 and $27.50.............. **$19.75**

2nd Floor

Annex Gift Suggestions for Men and Boys

Men's Pyjamas	98c.
Men's Underwear	4c a garment
Men's Coat Sweaters	79c
Men's New Ties	25c
Men's Overcoats	$5 90
Men's Shirts	55c
Men's Lined Mocha Gloves	67c
Men's Nightgowns	59c
Boy's Hockey Boots	$1.19
Boy's Underwear	29c a garment
Boy's Tcques	24c
Boy's Bound Books	18c

Annex Gift Suggestions for Women and Girls

Exceleda Handkerchiefs	3 for 20c
Glove and Handkerchief Boxes	13c
Fancy Boxed Stationery	14c, 22c and 29c
Neck Mufflers	19c
Fine Underwear	23c a garment
Handsome Pictures	4 for 25c
Sample Gloves	15c
Gift Handbags	49c
Bound Books	18c
Shetland Floss	6c
Tray Cloths	19c
Wash Blouses	79c

STORE OPEN SATURDAY NIGHT TILL 10 P.M.

The CRESSMAN Company Limited

ANNEX OPEN SATURDAY EVENING TILL 9.45 P.M.

For Christmas Cheer

What is more acceptable at this time of year than a beautiful bottle Perfume in a nice dainty box.

We have a large assortment of the latest and most popular odors, which would make ideal Christmas gifts.

Our line of Ebony Mirrors and Hair Brushes are of the finest quality (not the bargain kind where ten out of every dozen are defective) but every one carefully chosen and at a very reasonable price.

Do your shopping now—Buy before the rush—You will get better service and a larger assortment of goods to choose from.

The Nugent Drug Co. has always had the reputation of keeping th finest and purest quality of drugs. We have not sacrificed that reputation in buying our Christmas Goods.

NUGENT DRUG CO.
386 George Street

Dawson Bros.

GROCERS
Corner Park and McDonnel-Sts.

This is the place to buy your Christmas Groceries, Fruits and Confectionery.

Fancy Mixed Candy	2 lb.	25c
Extra Fine Creams	1 lb.	20c
Choice Chocolates	1 lb.	20c & 40c
New Layer Figs	1 lb.	15c
" Dates	3 lb.	25c
Fancy Navel Oranges; 60c size	dozen	49c
50c size	"	39c
Cape Cod Cranberries	2 quart	25c
Home made Mince Meat	2 lb.	25c
Choice Malage Grapes	1 lb.	19c
New Mixed Nuts	2 lb.	35c
Rich Almond Iced Fruit Cake	1 lb.	30c
Finest New Prunes	2 lb.	25c
Pure Java and Mocha Coffee, regular 50c	1 lb.	39c
Snow Apples—choice	peck	30c

Prompt Delivery. Phone 820

INSUFFICIENT ATTENTION TO PROPER USE OF OUR SPEECH

Poetry an Aid to Refinement of Speech—Dr. Peterson at Canadian Club.

The Canadian Club banquet last evening in the Oriental Hotel was without doubt the most successful so far this year. This was principally due to the presence of Principal Peterson of McGill University, a scholar and educationist of great intellectual attainments. The address given by the distinguished scholar was a genuine literary treat, and his subject, "Our English Speech," was most comprehensively and interestingly treated.

The banquet which preceded the address, was of the usual high-class and enjoyable character. The assembly of the leading professional and business men of the city was very large, denoting an increased interest in the meetings of the Canadian Club. At the table at the head of the banquet hall were seated the guest and speaker of the evening, Dr. Peterson, with Mayor Morrow at his right and the chairman, T. F. Matthews, to his left.

The banqueters sat down to the delicious spread provided, shortly after eight o'clock, and the address commenced about nine.

Chairman T. F. Matthews in a very neat and appropriate address, welcomed Principal Peterson to the gathering on behalf of the Club. Previous to the introduction of the speaker, however, G. C. Wainwright, read a brief message of greeting to the local Canadian Club, from the message of congratulation from the club in Vancouver.

Principal Peterson is a speaker who possesses the happy faculty of placing his audience in excellent humor at the very commencement. In opening up, he stated that he esteemed it a great privilege to be brought into contact with the people of Peterborough. The subject on which he was to speak was, he remarked, one that was very dear to his heart.

"I had some qualms of conscience when asked to speak on, my subject namely, "Our English Speech," said Dr. Peterson, on the ground that it might seem like setting myself up as being slightly superior to others. Neither have I chosen it as my subject because Armand Lavergne, addressed the gathering in Quebec on the French language. It would of course, have been preferable for our common citizenship if Providence had willed that we should speak one language throughout the Dominion. "Mr. Lavergne made a very powerful plea," continued Dr. Peterson, "but I desire to present a plea in support of the English language.

"How to keep our English language free from contaminating influences was a very difficult problem,' We are at present suffering from a neglect of the proper use of our speech," said the speaker.

POETRY AS AN AID.

"Poetry," said the speaker, "is one of the greatest aids in the proper use of words. The lofty tone of poetry, the excellent and refined thought that characterizes our English poetry all tend to the elevation of the mind and morals. We can aim high at instilling lessons in morals and in moral virtues by means of the best English poetry.

Education throughout Canada, thought the speaker, was suffering from a neglect of the English language. Arithmetic was often overtaught because it was easy to teach, and probably because on the science of (dollars) was founded the study of of arithmetic. Language study was known by all to be one of the best factors for education. It induced nice discrimination, and literary appreciation to a marked degree.

Is not a noble thought expressed in beautiful language, and is not the story of a noble and self-sacrificing life portrayed by the best literature.

Dr Peterson was very much averse to the practice of having school-children worry over the intricacies of the study of government matters, ballot voting, taxation problems, etc., to the detriment of the study of language and how to speak correctly.

AMERICANISMS.

He referred to many peculiarities in language with which we are brought into contact, in the course of everyday life, also to many Americanisms that were creeping into our English language. Many of the latter can be traced back to obsolete English usage.

New conditions were constantly arising which call for new methods of expression.

Dr. Peterson humorously referred to the wholesale use of the word "fix." In any thing that requires repair, the word was almost invariably used. On a bill board one day he saw the words "ladies fixings" used, and their meaning was an enigma to him.

"Far be from me to discover what these fixings were," jokingly added the speaker.

"Then look at some of the horrible things you see in newspapers sometimes, and senseless expressions used. The confusion and wrong use of adjective and adverb is becoming quite too common. Continuous study is necessary to keep the English language pure

Many mistakes in English arise from the wrong structure placed on the meaning of words, an example being quoted by the speaker, where a newspaper article read that a learned judge "acquiesced to the counsel." Many words are used wrongly that indicate sheer ignorance on the part of the speakers.

"The use of poetry, I must again emphasize," said Dr. Peterson, "the highest, best and most refined English peotry consists in what is natural and simple. Poetry rises above the ordinary run of conversation, and the mind of the man who loves the rythmic lilt of poetry is not liable to stoop to low utterance of speech of any kind. It furnishes also a ready method for the inculcating of moral virtue and good thoughts. The speaker made a strong plea for the revival of the old time recitation methods. It was perhaps, he said, due to the inability of most people to properly read poetry, that its neglect ensued.

Principal Peterson read a clipping from a newspaper, descriptive of a fight that occurred during a hockey game, using it as an example of what abuse language can be put to, and also making a plea for teachers to install if possible a love for clean athletics in the hearts and minds of their pupils.

He also recited a couple of descriptive passages of beautiful verse, by two of America's best poets, he being warmly applauded at the conclusion.

T. F. Matthews on behalf of the Canadian Club very neatly and concisely conveyed to Dr. Peterson its appreciation of his excellent address, and the gathering dispersed with the hearty singing of the National Anthem.

GIRLS WANTED

Apply at Canadian General Electric Co. Peterborough and at once.

Reunion at Havelock

A happy family reunion took place at the home of Mr. and Mrs. A. Wilde, Concession street, when Mr. S. J. Mendell of McGregor, Iowa, a brother of Mrs. Wilde, and Mrs. Greene, a sister, and her husband, Henry Greene, of Peterborough, and the niece of Mrs. Wilde, Mrs. R. C. Braund and her husband, of Peterborough, arrived on the evening train Saturday, and enjoyed the company of Mr. and Mrs. Wilde until Monday, including the fowl supper and the entertainment of music and singing by the Mendell family. The visitors enjoyed their stay in Havelock very much indeed.

WEDDING BELLS

ANDERSON—MAHOOD.

The home of Mr. Joseph Madill was the scene of a pretty wedding on Wednesday, Dec. 20th, when his only remaining daughter, Maude, was united to Alfred Anderson, South Monaghan The ceremony was conducted by Rev F. A. White, B.A., in the presence of only the immediate relatives After a dainty luncheon the contracting parties took train from Cavanville to Toronto, Buffalo and other parts. The bride travelled in a navy blue coat suit with hat to match. The well wishes of their many friends go with them for a happy and prosperous wedded life.

CHRISTMAS SPECIALS

2lb. Fine Cream Candies	25 c
Grenoble Walnuts	25clb
Tarragona Almonds	25clb
Fresh Roasted Peanuts	20clb
Homemade Mince Meat	2lb 25c
Fine Malaga Grapes	20clb
Homemade Short Bread	10c
Cake. Best Seedless Oranges	30c, 40c and 50c per Dozen

P. CONNAL & SON
380 George Street

Buys Farm

Mr John Whyte has bought the Andrew Dobbin farm near Peterborough. —Norwood Register.

An Acceptable Gift

To any lady is a visiting list and social engagement register. These are beautiful and convenient records, of social matters, calling days, etc. For sale at the Rview Stationary Store. Price 50 cents.

Public Meeting

THE POWER QUESTION

A public meeting will be held in the Grand Opera House, on the evening of

THURSDAY, DECEMBER 28th, 1911,

when the HON. ADAM BECK, Chairman of the Hydro-Electric Power Commission of Ontario, will give an address on Hydro-Electric power for Peterborough.

The meeting will begin at eight o'clock.

W. G. MORROW,
Mayor.

4d

Mayor R. L. Brackin, of Chatham, stopped a runaway team.

TRY THIS

STAMPED LINEN GOODS
and a full line of Linen Floss THREADS for working, at the

Ladies' Hair Store

All kinds of Hair Goods made up, also ladies own hair combings made into Puffs and Switches. Best of work guaranteed.

All styles of PADS, FRINGES. etc.

Hair Dressing, Shampooing, Scalp Treatment

Our preparations for the prevention of hair falling out have proven their value.

Mrs. M. J. Byrne
424 George St. Phone 1350

KNITTED GOODS FOR CHRISTMAS GIFTS

LADIES' SKATING & TOBOGGANING OUTFITS, KNITTED COATS, AVIATION CAPS, MUFF SHAWLS, LONG MITTS AND SASHES, HAND-MADE FASCINATORS, TOQUES AND CAPS, CHILDREN'S SWEATER COATS.

See the large assortment of these useful and popular Christmas Gifts in our window.

Skating & Tobogganing Outfits

We are showing a splendid range of Ladies and Children's Skating and Tobogganing Outfits, Sweaters, Sashes, Caps, Toques and Mitts to match. These make useful Xmas presents. See our range

The Popular Knitted Coat

Never before have we shown such an assortment of these popular and useful garments. All the newest color combinations. Prices—**$2.25, $2 50, $3.00 up to $5.00**

Hand-made Aviation Caps

This is the new and popular outdoor headwear for Ladies this season. You will find large range shown at "Adams' Store for Women" at these popular prices—**$1.00, $1.25, $1.50**

The New Muff Shawl

The new Muff Shawl is one of this season's latest novelties for winter sporting costumes—colors: White, White and Sky, Grey and White, Grey and Cardinal. Special price **$2.48**

For the convenience of those who can't do their Christmas Shopping during the day our store will be Open WEDNESDAY, THURSDAY, FRIDAY, and SATURDAY NIGHTS.

HARRY ADAMS

SCHNEIDER'S
Headquarters for Presents

MAGNIFICENT LINE OF
WATCHES, JEWELLRY, CUT GLASS, SILVERWARE,
all in newest patterns and of superb designs.

TOILET SETS—A most complete and attractive line. Presentation gifts a specialty, including CLOCKS, in many designs. Ornamental pieces eminently suitable.
BE SURE AND CALL AT SCHNEIDER'S.

Schneider's No. 391 George-st.

PRINCESS THEATRE
Changed Hands

This popular Theatre will be under entirely different management.

MR. KING, the new proprietor, comes from Winnipeg, where he has had, as well as in other cities, a wide experience in the business.

Open Afternoons and Evenings

ADMISSION FEE 5c

The Princess, No. 415 George St

That Photo

NOW is the time to have that Photograph for Christmas. A few more days and it will be too late

Lendrum's Studio
Phone 626 170 Charlotte Stree
Open Both Day and Evening

PIANO AND VOCAL MUSIC
MISS GERALDINE KING
Wishes to announce that she is prepared to receive pupils in Vocal and Instrumental Music, commencing September 1st, 1911,
At 290 Charlotte St. Both Phones 134

Fresh Oysters
THE BEST IN TOWN
—:o:—
New Oranges, New Dates,
New Figs, Nuts, Grapes,
Table Raisins.
All fresh and of best quality.
—:o:—
Canned Goods

N. Minicolo
160 Hunter St. - Both Phones 337

NEW MUSIC STUDIO
At the J. M. GREENE MUSIC Co., Limited
185 & 187, Charlotte St. Phone 595.
HERBERT C. TRENEER, A.T.C.M.
Organist & Choir Master of St. Andrew's Church.
Will receive Pupils in Piano and Theory. Pupils prepared for College or Conservatory examinations if desired. A thorough and technical training guaranteed with special attention to interpretation For terms, etc., apply to address mentioned above.

A CAMERA
FOR CHRISTMAS
See them, at all prices $1.00 to $25.00. A child can use them.
Ask about the special ladies' Ensiquette

THE ROY STUDIO
140½ Hunter Street.

A Good Portrait
will always be received with pleasure by friends. Our portraits are good portraits—the kind the children will appreciated in after years.
A letter making an appointment will have our immediateattention.

Louis Mendel

STUDIO — 374½ George St, East Side
The only studio on George-st.

SNOW SHOES & TOBOGGANS
Make an appropriate and seasonable 'XMAS GIFT. We have a big range to choose from at prices to suit every pocket.
J. J. TURNER & SONS,
George St., PETERBOROUGH Ont'

FURNITURE
All kinds of highest grade Furniture, Clocks, Iron Beds, Springs, Mattresses, Carpets and Linoleums, Blankets, &c., at very lowest prices and on easy terms of payment. Satisfaction Guaranteed.
HOME FURNISHING CO.
208 Charlotte Street Next to the Curling Rink

WRITING PORTFOLIOS
From 15c to $5.00
Very appropriate for Christmas Gifts.

HEADQUARTERS FOR
DOLLS
Dressed and Undressed
From
15c to $4.00

F. C. CUBITT
370 GEORGE ST.

THE CRYSTAL
The Popular Theatre

FOR MASSA'S SAKE
A great American Drama Picture (Pathe).

AUNT HULDAH, THE MATCHMAKER
One of the greatest plans Aunt made (Vitagraph).

THE LOST FREIGHT CAR
A Thrilling Railroad Drama Picture. Our Nell finds the Missing Car (Kalem)

OPEN AFTERNOONS AND EVENINGS
Admission to All — 5 cents
EXCEPT SATURDAYS and HOLIDAYS
TO-MORROW—Saturday—the Crystal will show a Great Picture.
THE KID FROM KLONDIKE
JAMES ANNIS
No. 408 George Street

For Your XMAS DINNER

The surest way of making your Christmas dinner a success is to purchase your supplies where you can obtain the highest quality and have the greatest variety to choose from. We have a tempting display of the season's delicacies fresh every day—

Seedless Oranges
Florida Oranges
Tangarines Oranges
Florida Grape Fruits
Tinted Grapes
Tunis Dates
Pulled Figs
Cluster Raisins
New Nuts
Select Oysters
Cranberries
Boston Head Lettuce
Leaf Lettuce
White Celery
Hot House Tomatoes
New Cauliflower
Brussels Sprouts
Green Onions
Fresh Mushrooms

W. J. OKE
The Pure Food Dealer
396 George, Bell Phones 18 & 19

IS IT NECESSARY TO HAVE A BY-LAW PASSED

In dealing with the power by-law now before the ratepayers of Peterborough, there is one feature that should appeal to fairminded men as most extraordinary.

If the passing of the by-law will not tie the city up to some scheme, the details of which they do not know at the time they are asked to vote upon it, why should the Hydro-electric Commission insist that a by-law be passed at all?

If, as the members of the City Council declare, they are merely asking for permission to negotiate with the Hydro-Electric Commission in order to see what can be done in the matter, does it not appear strange that they require a by-law passed by the ratepayers before they can find out even the vaguest details as to the nature of the contract, or the extent to which the property of the city will be mortgaged?

The City Council of Peterborough has not, as yet, asked the Seymour Power Co. for a proposition. Had they done so, it would not have been necessary to have the ratepayers pass a by-law granting them permissing to draft a contract. They might have negotiated with the Seymour Power Co. for an indefinite length of time, and then, when the terms of the contract were agreed upon, subject to the vote of the ratepayers, the necessary by-law would have been submitted.

Again, for instance, when some years ago, the city of Peterborough entered into negotiations with the Peterborough Waterworks, Co. for the purchase of the plant of that company, was it necessary to have a by-law passed instructing the Mayor and Council to do so? It was not. They first negotiated and then went before the ratepayers with a definite proposition.

And why, then, should it be necessary to pass a by-law merely asking the City Council to enter into negotiations with the Hydro-Electric Commission for a supply of power, which, by the way, is not yet needed?

The fact of the matter is, there is a great deal more behind the by-law than the Council is prepared to admit. The fact of the matter is, that the passing of this innocent looking by-law, will give to the City Council of Peterborough authority to enter into a contract with the Hydro-Electric Commission that may plunge the City of Peterborough into half a million dollars of expenditure without the ratepayers of the city necessarily having an opportunity of passing further upon it.

Would it not strike the electors of Peterborough that there is something out of the ordinary in being called upon to vote permission for the City Council to negotiate with the Hydro Electric Commission? Why should it be necessary to have a by-law passed until after the City Council has negotiated, and until they have come forward with their proposition for submission to the people? If the electors of Peterborough are foolish enough to vote, granting authority to ten or eleven men to tie up the City to a scheme that will perhaps involve it in an expenditure of half a million dollars, they will most certainly regret it later on.

Let the City Council first get the Hydro-Electric Power Commission's proposition and submit it to the people for endorsation. It is outrageous to expect ratepayers to vote on a by-law that may cost a half million dollars, before they are aware of the nature or the terms of the contract.

The by-law appears to be simple enough, but a carefully worded act of the legislature provides that such a by-law is sufficiently broad to enable a City Council to tie itself up to a proposition that may bankrupt the municipality.

Ratepayers should remember that their taxes are now high enough, and light in Peterborough is about as cheap as any town in Canada.

ADVT.]

GRAND | CHAS. A. SELLON'S MERRY MUSICAL EXTRAVAGANZA | FRI. and SAT. BARGAIN MAT. SAT.
16 SCENES 16 — THE COW AND THE MOON — 16 SONGS 16
By the Author of The Cat and The Fiddle
A Perfect Beauty Chorus and Ed. Gilmore as "Happy"
PRICES: Night—25c to 150 Mat—25, 35c, 50c and 75c.

Grand Opera House
3 Performances
MONDAY AND TUESDAY, Dec. 25 and 26
MATINEE CHRISTMAS DAY
THE COLONIAL REPERTOIRE CO., in up-to-date Plays. Good Specialties between Acts.
PRICES—10c, 20c, 30c, all Performances.
Seats now on sale.

Mrs. Adelard Allaire, of St. Jerome Que., has given birth to triplets. Ten months ago she also gave birth to a boy.

There is a gold "stampede" to Sixty-Mile River, Yukon.

WANTED
POSITION BY YOUNG LADY TO TAKE care of Invalid or Old Couple. Apply Box 12 Review 3d

10 DAYS CUT PRICES

On account of our heavy stock in Winter Goods and Gent's Clothing we have decided cut the prices.

Ladies' Coats, worth $20.00, for........ $11.95
Another lot Ladies' Coats, worth from $7.00 to $10, for $3.95
Ladies' Suits from $4.95 to $20.00.
Ladies' Skirts from $3.50 to $5.00, for........ $1.98
A second lot, worth from $7.00 to $10.00, for $4.95
Waists, silks, nets, all kinds, reduced.

Men's Clothing
Suits, Overcoats, Trousers and Hats, Shirts, etc., all at reduced prices.

Every customer purchasing goods worth from $5.00 upwards, gets a present worth from $1.50 to $5.00.

Canadian Furnishing House
311 George-st. Opposite Custom House
The Best Credit Clothiers in the City.

Coleman's Monster Christmas Cake

Weighing over 600 lbs.
Cut and sold Wednesday, Dec. 20
25c Pound Regular 30c

HOME-MADE MINCE MEAT
REAL ENGLISH PLUM PUDDING
Nothing to equal ours.
CHRISTMAS CANDIES
See our display.

Coleman Bros.
426 George Street

THE QUALITY SHOE STORE

Christmas Footwear Suggestions

Our display of Christmas Footwear is a good one. This is the verdict of everyone.
WE HAVE EVERYTHING FOR EVERYBODY

Shoes for the street, Shoes for Dress. the swellest of the swell, or conservative styles. Slippers of every description. All sorts of cold and wet weather shoes. THERE'S NO MORE SENSIBLE CHRISTMAS GIFT THAN FOOTWEAR.

FOR MEN
We have splendid Shoes in all the new styles and shapes, made from the best of leathers. Business Shoes, Full Dress Shoes and Dancing Pumps from
$3 00 to $5.00
Slippers in all styles, Black and Tan, Kid Operas, Everett's and Romeo
$1.00 to $2.00
Felt Slippers, cosy and warm.
50c to $1 25
Arctics, Overshoes and Rubbers and Over Gaiters, of the very best quality.
65 to $1 50

FOR WOMEN
There are handsome Street and Dress Boots at
$2.00 to $5.00
Beautiful Slippers and Oxfords in dainty styles
$1.25 to $3.00
Warm cosy Felt Slippers for house and bedroom use.
50c to $1.25
Overshoes and Rubbers from
50c to $2.00
Warm Felt Overgaiters, neat fitting Wool Soles for bedroom slippers
25c to 35c

FOR BOYS
We have the best of Shoes for school and dress occasions. Leggins, Moccassins, Slippers, Rubbers and Hockey Boots.

FOR GIRLS
Handsome Street and Dress Boots, Pumps, Slippers, Overgaiters, Overshoes, Rubbers, Moccasins, in all the latest styles.

If you come here for it you'll not only get the best, but you will have more money left for other things. Get your Christmas Footwear want at the QUALITY SHOE STORE

J. T. Stenson & Sons
364 George Street

BOARD OF TRADE

The Board of Trade would l'ke to see a large attendance at the meeting in the City Council chamber to-night, when the Hydro Electric By-law which is to be submitted to the people on New Year's Day, will be discussed.

TO CURE A COLD IN ONE DAY
Take LAXATIVE BROMO Quinine Tablets Druggists refund money if it fails to cure. E. W GROVE'S signature is on each box 25c.

TWO BOYS MISSING

A report comes from the south end of the city that two young lads named Gebeen and Black, are missing from their homes for some reason that cannot be explained. The assistance of the police authorities is being given for the purpose of finding the missing ones.

CLAIMS $27,12 WAGES

A youn gman named Highland who was employed as a fitter in the Canadian General Electric Company up till a few weeks ago, brought a claim against the company this morning in police court for $27.12, which he says is the amount of wages due him.

L. M. Hayes acted for the Company, and Mr. Frank Shannon, head pay clerk of the C.G.E. was also present.

WRIT HAS BEEN ISSUED

It is understood that yesterday a writ was issued by solicitors of Mr. Jas. Edgar, against Mr. R.J. Soden, growing out of a matter, the charge being one of slander.

The ONTARIO CONSOLIDATED MINES, Limited.

AUTHORIZED CAPITAL $350,000.00 — PAR VALUE OF SHARES 25c EACH

10 acres in the richest part of Cobalt, the world's most famous Silver Field. 4 acres prospected, showing 6 well defined calcite veins. Shaft 60 feet deep and all necessary buildings on property.

Write for prospectus, maps and specia letter.

APPLICATIONS FOR STOCK FILLED IN ORDER OF RECEIPT.

FOR FURTHER PARTICULARS APPLY

MERSON & CO.

Members Standard Stock and Mining Exchange

16 KING ST. WEST, TORONTO, CANADA.

IF YOU ARE LOOKING FOR A FINE XMAS GIFT FOR YOUR FRIEND

See F. Clarke & Son's Fine Display of

GOLD JEWELLERY, WATCHES, and CLOCKS, DIAMOND RINGS and PEARL GOODS

AT **F. CLARKE & SON'S** Jewellers and Engravers, The Corner Store.

SPRIGS OF SPORT

Bright Liners on Athletic Topics

THE TURF

Sudden Death of Isinglass a Loss to Horsemen

The New York Daily Mail says: Insinglass, one of the "horses of the old century," the produce of a mare retrieved from the shafts, winner of the Two Thousand, Derby and St Leger, and of the record sum of £57,185 in stakes, dropped dead at Cheveley Park, Newmarket, yesterday

This is a McCalmot estate, and it was Isinglass who established the personality of the late Colonel McCalmont as a matter of public concern. It seemed a pity that the record of this great horse should be tarnished by one defeat, which prevented the colonel from copying the example of the late Duke of Westminster, with regard to Ormonde, so generally reckoned the "horse of the century." His grace presented a plate to the Jockey Club inscribed with the deeds of Ormonde and the words: "This horse was never beaten. Romance and brillance were eqrally mixed in the case of Isinglass. His dam, a mare called Deadlock, came to be looked on as worthless, and was actually sold by the late Lord Alington to Captain Machell for £19. After a while the captain ridded himself of her, but when a youngster, which she left behind, called Gervas, turned out useful, he made strenuous efforts to find her again. One day he recognized her in the shafts of a farmer's cart, and in a diplomatic manner without explaining his reasons, or showing more than a casual interest in the creature he swapped a cart foal for her—at least, that is the common version of her recovery. Later she was sold for £500 to Colonel McCalmont, who bred Isinglass from her to Isona.

Another story has it that this gentleman himself saw Deadlock, took a fancy to her, and purchased her for the absurd price of £20, but the Machell version is more generally accepted as the true one. In either case the transaction was a wonderful exampl. of luck and judgment

"TRIPLE CROWN" AND £10,000's

Isinglass, who was a very handsome though lazy horse, quickly showed the mettle he was made of. In 1892 he won, among other races, the New Stakes as Ascot and the middle Park Plate at Newmarket, and in 1893 secured the envied "Triple Crown," by winning the Two Thousand, the Derby and St. Leger, in addition to the Newmarket Stakes. In each of these races as in the middle Park Plate the previous year, the second horse was Sir (then Mr.)Charles Rose's Ravensbury, and it is interesting to recall that the latter gentleman's ill-luck in competing against Colonel Mc Colmont on the turf subsequently repeated itself in electoral contests in the Newmarket division. Ravensbury's habit of running second earned for him the soubriquet of "Yellow Jack II." The original Yellow Jack the property of the notorious Mrs. Padwick finished second for the Two Thousand Derby, Cheter Cup, Ascot Derby, Goodwood Cup and other important races in the "fifties."

The career of Isinglass continued to be remarkable. He won in 1894 the rich Princess of Wales's Stakes at Newmarket from a field of horses whose joint value was estimated at the aggregate of 75,000 guineas, and his brilliant duel with the Derby winner of 1894—Lord Rosebery's Ladas—in the Eclipse Stakes at Sandown is still not forgotten. He was supposed—outside the stable—not to be quite up to concert pitch, and a member of the party after the race repeated this idea to Captain Machell, who was the manager of Colonel McCalmont's horse. "Ah," said the captain, "you see we can keep a secret at Bedford Lodge." Isinglass also won the Jockey Club Stakes, thus securing three "ten thoousand pounders," in the same year and the following season he won the Ascot Gold Cup That was his last appearance. His one defeat was sustained at a three-year-old in the now defunct Lancashire Plate at Manchester when essaying to give 10lb to Raeburn, who had been withheld from the St. Leger in order to be kept fresh for this mammoth stake. Nothing would make running for Isinglass, and he detested having to make his own, a state of things to which his own people always attributed his defeat.

His success at the stud, though very considerable, yet did not match his brilliant career on the turf. His only classic winners are the Oaks pair Cherry Lass and our Lassie, with power to add to their number in Lord Falmouth's Belleisle, the champion of her sex in 1911, if not of her age, Altogether the stock of Isinglass in thirteen seasons won £148,253.

MUCH MARRIED PUGILIST

Ne wYork, Dec. 22—Kid McCoy has married again. This time is the eighth.

Mrs. Valentine Hein is the latest, according to despatches from Nice, France where the "happy couple" now are in a villa on that pleasant hillside Monte Carlo a comfortable drive beyond.

Kid McCoy's real name is Norman Selby. Under that name they were married in an undermined place in France. The father of Mrs. Hein left the hotel Ansonia either to meet the couple or to exercise what is called the "kibosh" Evidently he was too late. Friends of Mrs. Hein to-day declared tha tthe ceremony already had been performed.

W. S. Valentine, the father, had objection on the ground of the pugilist's numerous previous matrimonial experiments.

Mrs. Hein, now Mrs. Selby, is a blue eyed blonde. Back of her attachment to the "Kid" is what is called romance. She married Hein in 1902. They separated in 1909. There came an evening at Rector's when Mrs. Hein, in the presence of her husband, bowed to the pugilist as if she had known him before. Hein left the table. On returning the "Kid" was there in his place. He was "looking at my wife," he testified in court later, "while the band was playing "Love Me With Your Eyes."

Mrs. Hein got her freedom. His previous wife Selby had won while at a farm at Saratoga, where run-down people are wound up. His other wives have been, Mrs. Edward C. Ellis, nee Lillian Earle; Indinola Arnold Mrs. Julia Crasselman (three times divorced an dthree times remarried to him); Lottie Pichler and Charlotte Smith

W. H. BRADBURN AND J. J. HARTLEY

Continued from page 1

lishment of the Queen Mary Hospital, then the Public Library building and the Smith street bridge. Next he traced the origin of the hydro-electric proposition. Some years ago the city endeavored to obtain power from Burleigh Falls, but the cost was found to be too high. It was dropped, and negotiations were under way for securing it from the Otonabee Power Company, but the company refused to sell. Then the council had a report made on the Dickson dam at Lakefield, but here again the cost was found to be too exorbitant.

The hydro-electric proposition then came up. The council went to Ottawa in reference to it, and got power rights on Dams No. 4 and 8. Now a by-law was to be submitted to the people on the matter, to find out if the ratepayers were back of the council.

CHEAP POWER EVERY TIME.

"The council is not going to enter into an agreement with the hydro-electric. if they can secure power cheaper from the Seymour Power Co., said Mr. Bradburn decidedly. "If we can get it cheaper let us get it," is the way I feel about the matter.

My broad platform in this contest will be "progress," said Mr. Bradburn. If we get the lighting system as offered to the city it would magnificently illuminate the streets and be a splendid advertisement for Peterborough.

Another important matter would be the appointment of a permanent assessment, to secure equalization of the city's assessment. To get new industries and manufacturies to Peterborough would be part of his work if elected to the mayoralty chair.

"I want you ratepayers to vote for me," said Mr. Bradburn, "and you depend upon it that if I am elected I will look after your interests as much as I would my own, seeing that both are locked up in Peterborough."

Mr Bradburn concluded amid great applause.

J. J. HARTLEY'S ADDRESS.

J. J. Hartley, the new comer in the field, was given a good reception. He confined his remarks principally to the question of why the city's taxes were becoming burdensome.

He did not consider himself unversed in municipal matters, bringing forward for proof his experience in the council, and on the Board of Education.

"What Mr. Bradburn has to say mey be all right, and I presume it city's taxes are getting to be some-is," he said, "but I feel that the what burdensome."

"How would you stop it, Mr. Hartley," inquired a gentleman present.

"Well you would have to give me a chance," replied the candidate.

Mr. Hartley wanted to know the reason for this increased assessment.

Mr. Bradburn promptly informed Mr. Hartley, as a ratepayer, that it was due to the schools, and that in the years gone by the school accommodation had been deficient, and other assessment had been deficient for what was required.

FOR THE COUNCIL

The aldermanic nominations were held between 12 and 1 o'clock, with the following result—

SOUTH WARD

Wm. Kempt—Proposed by W. Shiner, seconded by Robt. Bunton.

Robert Howden—Proposed by H. G. Winch, seconded by W. S. Robinson.

Wm. Buller—Proposed by W. S. Robinson seconded by John Edgar.

J. J. Turner, jr.—Proposed by M. W. Lyle, seconded by Dr. Wightman.

James Garside—Proposed by Lewis Spry, seconded by Wm. Craft.

EAST CITY

J. C. Anderson—By acclamation. Proposed by Wm. Scott, seconded by Malcolm McIntyre.

NORTH WARD

Wm. J. Johnston—Proposed by W. H. Hill, seconded by F. Reynolds.

David Kerneghan—Proposed by J. H. Mann, seconded by E. Stephenson.

Wm. Langford, jr.—Proposed by H. C. Stabler, seconded by G. W. Powell.

WEST WARD

G. N. Gordon—Proposed by D. R. Fleming, seconded by Walter Stocker.

John James Edgar — Proposed by John Williams, seconded by Jos. Ingram.

Jos. J. Duffus—Proposed by Dr. C. H. Amys, seconded by W. G. Morrow.

Jos. Wolstenholm—Proposed by Jos Ingram, seconded by Alfred Wolstenholm.

H. Cyril Hill—Proposed by W. C. Austin, seconded by J. W. McDermid.

CENTRE WARD

For regular term,

George A. Gillespie—Proposed by B. G. Kingan, seconded by S. Dickson Hall.

R. J. Devey—Proposed by Reg. H. Turner, seconded by Achilles W. Turner.

Jos. R. Metheral—Proposed by G. H. Duncan, seconded by W. H. Bradburn.

To fill vacancy of W. H. Bradburn.

G. N. Gordon—Proposed by E. McWilliams, seconded by J. E. L. Goodwill.

W. G. Morrow—Proposed by Jas. R. Metheral, seconded by James English

William Langford, jr.—Proposed by H. P. Morgan, seconded by C. Blewett

The candidates have till to-morrow night at nine o'clock to qualify.

CANADIAN WINS SEAT.

Capt. F. C. Campbell Is Elected to British Commons For Ayrshire.

London, Dec. 22.—The Government has lost another set in the House of Commons owing to the result of the bye-election for North Ayrshire in Scotland. A. M. Anderson, K.C., the Liberal member returned at the last election, had to seek re-election upon his appointment as Solicitor-General for Scotland, and was defeated by Capt. D. F. Campbell, the Conservative candidate, by a majority of 271 votes.

At the last election Mr. Anderson won the seat by a majority of 238 votes.

Capt. Duncan Frederick Campbell is a Canadian, and was born in Toronto, residing on George street until 11 years ago. He was educated at Trinity University. Shortly after his graduation, he left for England, where he received a military education in a private military school.

He received his commission in the Lancashire Fusiliers shortly before the outbreak of the Boer war, and served with distinction throughout the South African campaign, receiving his D.S.O. after the war.

Coming of old Scotch stock, he was anxious to serve in a Scottish regiment, and at his own request was transferred some years ago to the Black Watch. About eight years ago he returned to Canada and married Miss Reilly of Hamilton.

Capt. Campbell's father was at one time a law partner of Sir William Mulock. His mother was a daughter of the late Barlow Cumberland. D. Lorne Campbell of the Toronto Stock Exchange, is a nephew.

First American Letter Box.

A little more than a half century ago the letter box was unknown. The inventor was Joseph William Briggs, nephew of a former governor of Massachusetts, who, as head clerk in the Cleveland postoffice, studied the needs of patrons and after correspondence with Postmaster General Dennison upon the subject took a train for Washington, bearing a pasteboard model of the letter box under his arm. The postmaster general saw the merits of the plan and appointed Mr. Briggs as special agent to establish the letter box and letter carrier system. The first letter box was attached by clamps to a lamppost that stood in front of a Cleveland drug store, and not a year had passed before fifty-two different cities had adopted the system. —National Magazine.

Where Miners Lose Their Nerve.

Men accustomed to working in mines cannot stand great heights. It is almost an invariable rule that a miner will get dizzy and uneasy if you take him to a high place, such as a monument or the top of a house, and will try to get back to earth as soon as possible. And yet he can stand underground on the edge of a 500 foot shaft, look down into the black abyss and never feel a tremor. He can climb up the face of a shaft, knowing that there is a straight drop of a thousand feet under him, and feel perfectly at home.—Popular Magazine.

Scanty Ammunition.

Colonel Stark's regiment just prior to the battle of Bunker Hill was quartered at Milford, some four miles distant, and was destitute of ammunition. About 10 o'clock on the morning he received orders to march, however, each man received a gill cupful of powder, fifteen balls and one flint As the muskets were of varying caliber it was necessary to reduce the size of the balls for many of them.—Magazine of American History.

About the Size of It.

"Why is it," queried the youth, "that so many people fail to mind their own business?"

"There may be one of two reasons, or both," answered the home grown philosopher. "They may have no mind or no business."—Philadelphia Press.

The Forbidden.

A sailor had just shown a lady over the ship. In thanking him she said:

"I am so sorry to see by the rules that tips are forbidden on your ship."

"Bless you, ma'am," replied the sailor, "so were apples in the Garden of Eden."—London Telegraph.

Easier.

"If I buy you a seat in the Stock Exchange will you agree to go to work?"

"I ain't crazy for work, dad. Make it a seat in the senate."—Louisville Courier-Journal.

TELEGRAPH BRIEFS.

J. Graham fell down a mine shaft at Cobalt, five hundred feet, and was killed.

The Peabody overall factory at Walkerville was robbed of over $500 worth of goods.

Berlin's municipally-owned street railway and lighting plants yielded increased profits on the year's operations.

John Smith, an Essex farmer, lost his barn, nine horses and other live stock and grain by fire. The total loss is about $10,000.

It is reported at Brockville that Mr. F. H. Gutelius of the C.P.R. is to be appointed head of Government railways at a salary of $20,000.

Reuben Davidson was struck by a train at a crossing west of Galt. Although his horse was killed and the buggy smashed he escaped injury.

Ford A. Mansell was found guilty of false pretences in connection with the flotation of the Canadian Wire Screen Co. The jury disagreed as to F. A. Leuschner.

The British two-masted steamer Hellopes of 1,797 tons, capsized and sank three miles to the south of Penzance yesterday. The crew was saved and landed there.

In the near future the United States should be able not only to supply its own needs, but also to export a considerable amount of potash, said Secretary Wilson yesterday.

All the specie and bullion in the cargo of the P. & O. steamer Delhi, which was wrecked off Cape Spartel last week, were landed yesterday by means of the rocket apparatus.

The Jewish Chronicle says that the leading Jewish institutions in London, Eng., have decided to urge the abrogation of the Anglo-Russian treaty, which differenties against the English Jews.

Arrests have been made in connection with the Istib massacre in Bulgaria, and that the persons charged with the crime will be court-martialled. The outrage referred to by the Premier occurred on Dec. 4, when a bomb was thrown in a mosque.

Violent Storm Sweeps France.

Paris, Dec. 22.—The eastern districts of France have been swept by a violent tempest of rain and wind. Yesterday much damage to property was caused. Many telegraph poles and trees in the forests were uprooted, while a score of fishing craft were cast ashore along the coast and a number of fishermen drowned.

Catch of 10,000 Fish.

The Marquis of Bute, finding that his attempts to stock Loch Fad, in the island of Bute, with trout were impracticable owing to the great number of pike in the waters, arranged that the loch, which is more than two miles long, should be blasted with gelignite from end to end, 300 mines being required. The work has been carried out, and nearly 10,000 stunned fish were brought to the surface and netted, and many more were killed outright and sank to the bottom. Further blasting will take place soon.

Electric Restorer for Men

Phosphonol restores every nerve in the body to its proper tension; restores vim and vitality. Premature decay and all sexual weakness averted at once. **Phosphonol** will make you a new man. Price $3 a box, or two for $5. Mailed to any address. **The Scobell Drug Co., St. Catharines, Ont.**

Coal Results

¶ We sell the very best quality of hard coal, as good as we know how to buy.

¶ Are you getting results from the coal you are now using? Are you sure it is good? Are you burning it the right way?

¶ There is a deal of difference in how you handle the range or furnace, Our long experience tells us that fact, and we are ready to advise any in doubt as to the best way to make use of coal as fuel.

DECEMBER PRICES FOR COAL

Egg and Stove $7.50 per ton Nut $7.75. No. 2 Nut $6.50 ton

THE PETERBORO FUEL & CARTAGE CO LIMITED

162 Charlotte-St. Telephones—(Bell 261 270, (Machine)—270.

134 Alymer-St. Tel. Bell 302

IMITATION is the most sincere form of flattery. That is why some dealers advertise various kinds of Scranton Coal

There is only one genuine—that is the

D.L. & W. SCRANTON

We sell it at the following prices for December

Stove and Egg............$7.50
Chestnut..................$7.75
Pea Coal..................$6.50
Hardwood,.....$6.00 per cord
First-class mixed wood $4.50 per cord.
Cutting and splitting extra.

R. Hicks & Co

248 MURRAY STREET

AUTOMOBILE AND CYCLE SKATES

Are made in Canada. Ounces lighter than any other, and stronger. 12 different styles to choose from. See our new "LADIES' AUTO," the lightest skate made. **Perfection Ankle Supports.** The only perfect support made. Does not cramp the foot, allowing free back ward and forward movement and presenting all side movement.

Skates Hollow Ground — **MILLARD'S BICYCLE SHOP** 225 Hunter St. near Aylmer Street

—GO TO—

B. SHORTLY'S

For Leather Goods That are Leather

He is the Man That Understands All About Leather

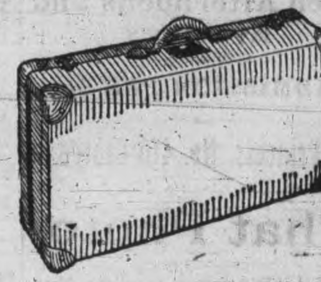

SUIT CASES, CLUB BAGS, Fitted and not fitted

LADIES' HAND BAGS, All the latest styles

BABY SLEIGHS

GIRLS AND BOYS SLEIGHS All reduced in price

Open Every Evening Till 10 p.m.

373 George Street. Sign of the Horse at the Door

Society Printing

Cards, Invitations, etc., for all social occasions.

We have the finest Cards and materials, the newest styles of types and all work is most thoroughly neat and up-to-date.

Sample forms, etc., for inspection.

Calling and Social Cards steel or copper plates, to order.

The REVIEW
177 Hunter-st

Children's Aid Society

FOR THE CARE OF NEGLECTED AND ILL-TREATED CHILDREN.

Incorporated by Act of Legislature. information required. Information kept strictly private.

CHILDREN FOR ADOPTION

GEO. COCHRANE

AGENT and ASST SEC.

Phone 329 765 GEORGE ST

BE IN TIME

How about that last Winter's Overcoat? Have it cleaned and pressed and a new velvet collar put on. It will look like new.

We clean, press and repair all outer garments worn by ladies or gentlemen.

MY VALET

— TWO STORES —

173 Simcoe-st. - - - - Phone 669
204 Charlotte-st, - - - - Phone 57
Machine 357

THE GOOD OLD SUN

W. LYMAN HUME, Esq., M.D., says:

I took my last policy in the "Sun Life" five years ago. You may think how agreeably surprised I was to receive your letter of the 28th ult., informing me that my share of the profits earned by my Policy during the last five years amounted to $205.80 IN CASH; or if I preferred they would give me $46.65 a year for for the next five years, to be used as an annual reduction of my yearly premium; or better still they would increase my policy by $311.00, making it worth $5,311 instead of $5,000, upon which I would continue to pay the old premium. This is the option I have chosen.

Suppose that instead of insuring I had placed the amount of my premium $277.75, in the Bank each year, and had allowed the interest to be compounded for five years at three per cent., the interest allowed by all safe, conservative Banks. What would be the results? To-day I should receive $130.11 as the accumulated interest from the Bank, instead of $205.80 from the "Sun Life," a difference of $75.70; but in addition to this the Company has carried the risk on my life for $5,000, which they might have been called at any time to pay.

This is in marked contrast with the so-called Fraternal Societies. I have a policy of $1,000 in one of the best of them; I was notified the other day that my policy would be reduced one-half, or my premium doubled. The "Sun" increases my policy, or reduces my premium; the Fraternal Society reduces my policy or increases my premium; it should not be a difficult matter to choose which is the better system of the two.

The "Good Old Sun," may it never set except to rise again with increased effulgence!

W. H. HILL, Manager Central Ontario 159 Hunter-st., Peterboro, Ont.

D. H. MOORE, Inspector.

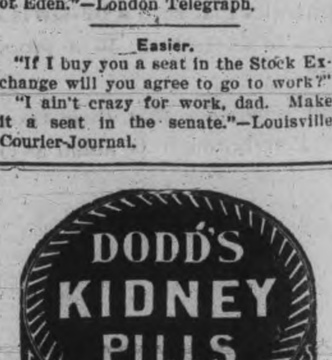

For Christmas

You should use the best fruits, spices and other ingredients for the Christmas cakes and pudding, especially so when you can buy the highest grades from us at the same price asked for ordinary fruit by the average grocer.

SELECT CLEANED RAISINS.............3 lbs. for 25c
SELECT CLEANED CURRANTS...........3 lbs for 25c
VOSTIZZA CLEANED CURRANTS..............10c lb.
ENGLISH MIX PEEL.............................20c lb.
SEEDED RAISINS, 16 oz..........................2 for 25c
CAL. ORANGES, sweet.........30c, 35c, 40c, 50c Doz.
GRAPE FRUIT..........3 for 25c, 10c and 2 for 25c

E. F. MASON, Grocer

429 George St. Telephone 78

BUY YOUR CHRISTMAS GIFTS AT ROUTLEY'S!

VAST ARRAY OF MAGNIFICENT HOLIDAY GOODS

We are the masters in the gentle art of gift-giving. Gifts suitable for all ages, from Baby to Grand-parents.

Our MAIN FLOOR, ablaze with light, and aglow with refined exquisitely decorated China and Bric a Brac Novelties, Leather and Celluloid Goods, &c. Thousands of suggestions to gladden the heart of the recipient.

SECOND FLOOR DISPLAY is where Santa Claus gets his supplies. Every Toy or Game imaginable at amazingly low prices, quality of goods taken into consideration.

We allow no house any room to get under our Prices.

Cut this list out as a suggestive reference.

Hand Bags 25c to $10.00
Dressing Cases (fitted) 75c to $12.00
Shaving Sets 25c to $5.50
Portfolios 15c to $5.00
Music Cases 50c to $3.75
Manicure Sets 50c to $8.00
Hand-painted China Novelties 25c to $4.00
Cut Glass $1.50 to $7.50
Brass Goods 15c to $6.00
China Tea Sets $3.99 to $15.00
Dinner Sets $6.00 to $55.00
Library Lamps 90c to $5.00
Parlor Hanging Lamps $4.50 to $8.50

Just Look Over this List of Suggestions

There is surely in this some article that will strike your fancy, suit the wants, or please the taste of the one to receive the present.

FRESHLY IMPORTED TOYS from 5c to $5.00

Steam Engines Electric Cars on track Hot Air and Wind-up Toys Dulcimers Bugles Drums Target Guns Tops Water Wagons Toy Sad Irons Toy Tea & Chamber Sets

Carpet Balls Building Blocks Toy Books (board or limp covers) Magnetic Toys Doll's Trunks, Carriages Beds, Cradles, Rockers, Chairs Doll's Boots & Stockings, Wigs

1,000 Dolls in stock Wool Toys Teddy Bear Dolls Tumbling Bears Lead Soldiers Swords Pistols Watches Mouth Organs Mechanical & Iron Trains Register Banks

Type Writing Machines
Laundry or Pastry Sets
Climbing monkeys
Desk Black Boards
Drawing Slate
Painting & Picture Books
Paint Boxes

In this Store you are enabled to practice the maximum of economy while exercising the utmost refinement of good taste—Of course, the earlier you come the greater your pleasure in service rendered.

Whether you want Leather Goods, Fancy China, Dressing Cases, Hat or Cloth Brushes in Cases, no better variety to be seen anywhere.

Hand Mirrors from 10c to $3.00
Leather Travelling Satchels $5.50 to $12.00
Luxurious High Pedestal Brass Fruit Dishes $2.00 to $5.00
Gold and Silver Jewel Cases (satin lined) from 40c to $3.50
Lined & Fitted Work Basket from 40c to $6.00
Decorated Jardinieres on Pedestal from $2.00 to $9.00
5 o'clock China Tea Sets and Sugar and Cream from 25c to $5.50
China Fruit Sets, Cake Plates, Salad Bowls, from 15c to $5.75

ROUTLEY'S 379, GEORGE STREET
Headquarters for Christmas

Every person in Peterboro is acquainted with the subject of the above photograph. Take the Salvation Army Temple band away from Peterboro and the loss would at once be discovered. The citizens are proud of this organization, and while Bandmaster Peryer is to be congratulated at being its leader, individually the members are due considerable praise. They are all workers and practical workers. Everyone who knows anything about music, understands that hard work and consistent practice go hand in hand. The members of this band not only give their time at practices and the various services at the Temple, but are heard in the park during the summer months and on the streets of the city. Everybody likes to hear the Salvation Army band. And not only do they give their time but the dollar goes too. Each member buys his uniform and assists in promoting the efficiency of the band of which they are all proud.

Commencing Saturday night, Christmas serenading will commence. What will be more inspiring and uplifting than the music of "Hark the Herald Angels Sing," and other Christmas music. Every citizen can help along a good cause by donations, be they large or small. The band looks for a liberal co-operation and as in other years, will no doubt receive what is justly theirs.

Serenading will continue during the following week and on New Years.

REV. DR. SYMONDS FAVORS UNION OF THREE CHURCHES

Gains Numerous and Losses Small in Church Union.

Rev. Dr. Symonds writes the following letter to the Montreal Star, on the question of church union—

Sir—Although an Anglican clergyman, may I venture to address a few words at this Christmas season, to my brethren of the Presbyterian, Methodist and Congregationalist churches on the pressing topic of church union? Those who know me, will, I am sure acquit me of any possible intention of looking at this subject from a sectarian or from any other point of view than that of the promotion of the cause of Christ.

The certain gains to that cause, arising from unity, appear to me to be numerous and far-reaching, the possible losses small and unimportant.

First, may I say a word or two as to the material gains of unity? The editor of McLean's Magazine recently published an article deprecating the appeal for funds to extend foreign missions, while our own clergy at home were so inadequately paid. That this is the case there can be no doubt; but whether this is due, as is sometimes alleged to the parsimony of the people, seems to me highly doubtful. There are many small villages in which four and sometimes five or six congregations are to be found, each with its own minister and its own church to support, and many incidental expenses to meet. Four ministers at an average of $700, or with incidentals, say, $800, cost that little community $3,200 per annum. Is not this, together with the erection and support of church edifices and parsonages, a very good amount of money to raise?

Suppose now, these churches were to unite. One church and one minister, with an assistant, will amply suffice to supply the religious needs of all: an adequate salary can be paid to the clergy, a beautiful church edifice can be built and supported, whilst the offerings to missions, both home and foreign, can be doubled or even trebled.

There are those who object to this line of argument in favor of church union on the ground that it is materialistic. But material concerns occupy a large share of the attention of all churches. Anxieties about the "loaves and fishes" are no small burden borne by churches in both town and country. Church union would materially diminish these. I have heard it scornfully remarked that the church is not a great railroad corporation. True. But the church need lose nothing and might gain much by being managed in as businesslike and enterprising a fashion as a great railway with the same concentration of purpose upon its main end, and the same sacrifice or inordinate and unessential things to the supreme objects.

CHRISTMAS TREE

The Children's Aid Society are making their annual appeal to the citizens, for donations to the Christmas tree, which will be held at the Shelter, on the afternoon of Christmas Day, for the seven children now in their charge. Gifts of toys, games, clothing, candies and fruit may be left at the newspaper offices, where they will be forwarded, but the better way is to have the article or articles sent direct to the Shelter.

Canadian Pacific

Extra train service for Christmas on Dec 23rd 1911 only—Regular train No. 18, will leave Peterboro for the East, as usual at 11.35 a.m. A second section of this train will leave Peterboro at 12 noon, with standard equipment, parlor and dining cars, and a through parlor car from Peterboro to Ottawa. This train will consolidate with No. 18 at Smith Falls for Montreal.

Local train No. 600 will leave Peterboro at 7.47 p.m. for Havelock, Tweed and intermediate stations. A second section of the train will leave Peterboro at 8.07 p.m. for Havelock and intermediate stations. For further information, tickets, etc., see W. McIlroy, City Passenger Agent, Peterboro.

GRAND TRUNK RAILWAY SYSTEM
RAILWAY TIME TABLE.

October 1st, 1911

	ARRIVE	DEPART
Lindsay, Orillia, Midland, Gravenhurst, North Bay, Stouffville and Toronto ...	11.34 a.m.	8.25 a.m
	9.00 p.m.	5.35 p.m
Port Hope, Toronto, London, Detroit, Chicago and west, Niagara Falls, Buffalo, Cobourg, Montreal and east	8.20 a.m.	11.40 a.m
	12.10 p.m.	8.20 a.m.
	5.30 p.m.	9.05 p.m
Toronto, Lindsay, Stouville, Uxbridge and Markham...	10.15 p.m.	7.10 a m
		11.40 a m
Lindsay Local	8.10 a.m.	9.10 p.m
Hastings, Campbellford, Madoc, Belleville, Kingston, Montreal and east	8.10 a.m.	8.30 a.m
	8.55 p.m	1.40 p.m
Lakefield	8.15 a.m.	7.00 a.m
	5.15 p.m.	12.20 p.m

CANADIAN PACIFIC RAILWAY.

GOING EAST—

11.35 a.m. for Norwood, Havelock, Ottawa, Montreal
7.47 p.m. for Indian River, Norwood, Havelock Tweed.
12.10 a.m., midnight, (Sunday's included) Ottawa Montreal.
1.01 a.m., midnight, Ottawa, Montreal.

GOING WEST—

5.26 a.m., for Toronto, Hamilton, Brantford, New York Woodstock, London, Chatham, Detroit, Chicago, etc.
5.51 a.m. for North Toronto, West Toronto; connects with above train at West Toronto
7.47 a.m. for Cavanville, Burketon, Myrtle, Lindsay, Toronto.
4.28 p.m. for Toronto, Hamilton, Guelph, Woodstock, London, Chatham, Detroit, Chicago; also Fort William, Winnipeg and all points in Canadian Northwest.

THE BUSINESS COLLEGE AT HOME

Students and Their Friends Given Good Time

The "At Home" at the Peterborough Business College last night for the students and friends of the college proved to be a very enjoyable affair. The hall of learning took on a gala attire for the occasion.

Principal Logan performed the duties of chairman efficiently and called the following numbers which, with the "promenades" coming later, constituted a very pleasing program:

Chairman's address—Mr. Logan.
Selection by the orchestra.
Instrumental duet—Misses McKee.
Vocal solo—Miss S. Sherwin.
Recitation—Miss K. Vincent.
Mandolin and piano selection—Miss M. O'Toole and Miss G. Paterson.
Violin solo—Mr. Haggart.
Selection by the orchestra.
Reading—Miss E. Mulligan.
Vocal solo—Mr. J. Rahelly.
Instrumental—Miss G. Paterson.

An orchestra consisting of Miss Smith, pianist, Messrs. Haggart and Miller, violinist and cornet soloist, supplied excellent music for the eight promenades. Refreshments were served when the music ceased, Coleman Bros. catering.

The gathering broke up with the singing of Auld Lang Syne and all went home feeling that they had spent an enjoyable evening.

FIREMEN DINED BY FIRE CHIEF

Christmas Spread at the Hall was Greatly Enjoyed

A good square meal, without the frills, which encourage the digestive organs to retaliate with painful vengeance was that given to the firemen and a number of their friends, by Fire Chief Howard, at the hall last evening.

It was no place for one not in good health and judging from the rapid manner in which the good things disappeared, not one of the gathering which numbered about forty, was inclined to be the least dyspeptic.

The prize bird of the fire hall barnyard had ceased to be earlier in the day, and it was cooked to the King's taste. There were murphies in plenty, done in proper Irish style, celery of the choicest, mother's brand of bread and butter, pickles, etc., with oranges and nuts as desert and a Havana as finale.

Rev. W. C. Riddiford very acceptable occupied the first chair and said grace.

Firemen Wilson and Ward are good firemen and as waiters without equal. They held their jobs down to perfection.

The main sleeping apartments were used for the occasion, and decorations were much in evidence. The affair was arranged by the chief and his thoughtfulness and kindness were thoroughly appreciated.

Last call for Christmas Greeting Cards. We can fill rush orders, from now till Saturday. See our exclusive designs. Review Office—Open to-night. 3d

DON'T FORGET THE XMAS CALENDARS

Proceeds Will Assist the Local Health Association

"To do all in our power to win health and to keep it, is as much one's duty, as to be honest" thus runs one of the mottoes on the party calendars, for sale in aid of the Peterborough Health Association. To help others to win health. That is the object of this organization, and the duty also falls on every healthy citizen of this growing city to lend his or her assistance. Money is required before the Health Association can do much in combatting tuberculosis in Peterborough. Then in making your Christmas purchases this week, don't forget the pretty calendars, and when sending out your parcels be sure and have them well stamped with the association's stamps. The stamps are only a cent a piece, so everyone can do something if it only to buy one of these. Everyone who buys a single stamp or a package of 10 cents or 25 cents worth mayfeel that he is making it possible to do something to help the needy consumptive. It is a fight worth while when it is considered that within a decade a decrease of nearly forty per cent has taken place in this province alone in the death rate from tuberculosis. Buy the stamps at the drug store, at the bank or from the children. Be sure and get them, remembering the object.

Robert McKeown, a resident of Orangeville, since 1863, and father of C. R. McKeown, M.P.P., is dead.

Neilson's Chocolates

The Best on the Market To-day
Quality Speaks Every Time

FULL LINE OF

Fruit Sandwich — Week-end Chocolates
Milk Chocolates — Reception Chocolates
Assorted Chocolates — Nesselvode Chocolates
Italian Chocolates — Chocolate de Aristocrat
Chocolate Bon Bons — Cherries in Maraschino

Prices From 25c to $2.00 a Box

Very Acceptable Gifts for Xmas

WM. MADILL, Oak Hall Drug Store

A section of Montreal Conservatives are said to be determined to oust the present harbor board.

Replicas of the statues of George Brown and D'Arcy McGee, which are to be placed in Ottawa, have reached Montreal.

Miss Martha McLaughlin, aged 22 of Ortonville, N.B., was fatally shot by the accidental discharge of a rifle.

AUCTIONEER

R. H. ALFORD
Auctioneer and Valuator
Farm and Real Estate Sales Executed Promptly and Satisfactorly
Address Box 33 Lakefield P.O. Phone 87

PRACTICAL XMAS GIFTS

ON YOUR SHOPPING LIST *for* ALL HOLIDAY ARTICLES PLACE

THE WARNE DRUG CO.

THE HANDSOME STORE IS REPLETE WITH A MOST AMPLE ASSORTMENT OF TRULY RICH AND THOROUGHLY SUITABLE ARTICLES ... ALL THAT EXPERIENCE, SKILL AND A KNOWLEDGE OF THE PROBABLE WANTS OF CHRISTMAS BUYERS IS AT YOUR SERVICE

Perfumes Houbigant's latest odor: *Premier Mai.* Piver's, in dainty 1 and 2-oz. bottles. Roger & Gallett's, in dainty 1 and 2-oz. bottles. Seeley's, in fancy boxes, 25c to $4.00. Colgate's in fancy boxes. Woodworth's, in bulk. Palmer's in bulk, etc.

Toilet Articles Rubber Set Shaving Brushes, from 40c to $6.00. Dressing Combs from 10c to 75c Ebony Goods: Mirrors, Hat and Bonnet Brushes, Hair Brushes, Military Brushes, Nail Files and Nail Buffers, Manicure Sets in leather cases, Tooth Brushes, etc. Sachet Powders. Toilet Waters and Toilet Soaps (the best makes only). Fountain Pens: L. E. Waterman's Ideal and Worth, $1.25 up. Safety Razors: Gillette's, Arnold, Auto-Strop, Gem Junior, Ever Ready, etc., 25c to $7.00. Shaving Sets: Bowl, Mirror, Brush and Stand complete, 50c up. Leather Collar Bags, 50c to $1.25. Leather Dressing Cases, $1.00 to $15.00. Leather Cigarette and Cigar Cases, 50c to $2.50. Leather Jewel Boxes.

ALL WELCOME

THE WARNE DRUG CO., 351 George St.
Bell Phone 527 .·. Machine 153

HESITATION TIME IS PAST NOW

The procrastinators cannot put off any longer the holiday buying, but must crowd into the last few shopping days what could comfortably have been done ten days ago. However, the big extra staff of salespeople at the great Christmas Sale are splendidly ready to handle the final rush, and we have also prepared for it.

Hundreds of Special Christmas Lines With the

PRICES UNMERCIFULLY SLASHED

We haven't time to tell more than that, but our staff are so pleased to hand out the bargain goods, that they are willing to work a little harder in order to give the public the benefit of them. Take your cue from this announcement and let this great sale save you money on you Christmas purchases.

STORE OPEN TILL 9 P.M. THURSDAY, FRIDAY AND SATURDAY. NO GOODS EXCHANGED OR ON APPROVAL. SAME COURTESY AS BEFORE TO OPEN ACCOUNT CUSTOMERS.

ROBERT FAIR & COMPANY, LIMITED

QUESTIONS ANSWERED

By J. W. BROWETT, Optometrist

Q—Why is it that Glasses are worn so much more now than years ago?

A—Years ago the science of optics or correcting errors of sight was not understood as it is to-day; only old persons or those near-sighted wore Glasses. Now we correct with lenses all errors of sight.

Q—Why is it that cheap Glasses do not give satisfaction?

A—Cheap Glasses are so faulty in construction and are of such poor quality, that they distort the vision and cause pain in the eyes. The optical glass used by us is brilliant, clear and perfect, insuring comfort and ease to the wearer.

Q—Can my headache be relieved with Glasses?

A—A personal visit will be necessary. LET US TALK IT OVER.

THE OPTICAL INSTITUTE Market Building Peterborough

Great Specials

— will be given for —

FRIDAY, SATURDAY and SATURDAY NIGHT

in Ladies' and Gents'

Furnishings, Dry Goods, etc.

See our stock before purchasing, at

N. SUKLOFF'S | 166 SIMCOE STREET

UPPER AND MIDDLE SCHOOL CHRISTMAS EXAMINATIONS

How the Students of the Collegiate are Progressing With Their Studies.

The following are the results in the upper and middle school examinations at the Collegiate Institute.

FORM V.

Faculty Entrance, Part I

	P. C.
Huycke, Meredith	78
Adams, Ada	67
Elliott, Sophie	56
Malane, Beatrice	55
Cuffe, Estelle	44
Brewster, Gladys	43
Armstrong, Helen	40
Armstrong, Clarence	39
Armstrong, Howard	34
Collins, Joseph	33

Faculty Entrance, Part II

Brown, Mabel	71
Moore, Gladys	69
Macnamara, Elizabeth	67
MacNamara, Frances	68
Corkery, Emma	65

Honor Matriculation

Mowat, Grant	80
Moffat, Hazel	69
Eastwood, Herbert	63
Fair, Walker	49
Mathews, Gordon	44
Langford, Ernest	40
Dixon, Ray	33

FORM IV

Normal Entrance— Johnston, Olga; Dobbin, Wilma; Shearer, Letitia; Macher, George; Scott, Lillian; Park, Laura; Brumwell, Irene; Outram, Eva; Doughty, Clara; Kincaid, Laura; Grady, Margaret.

Failed in One Subject—Throop Burton; Curtis, Alma; Greaves, Helen; Feeney, Cecil; Gilbert, Alfred; Killoran, Julia; Sucee, Melville; Lowry, Lillian.

Failed in Two Subjects—Watt, Verda.

Failed on the Total—Fawcett, Myrtle; Nicholls, Florrie.

JUNIOR MATRICULATION.

Carlisle, Murray	71
Thorne, Lawrence	69
Carlisle, Douglas	69
Anderson, Laidlaw	68
Patterson, Mabel	66
Dundas, Marion	64
Hill, Harold	54
Huycke, Douglas	51
Cunningham, Ruby	45
Stanton, Charles	45

FORM III.

Duranceau, Gustavus	69
Adams, Wilfred	66
Cann, Lorne	65
Butler, Peter	63
Adams, Harold	59
Copp, Leo	59
Brook, Millard	58
Arnott, Claire	56
Hooper, Fred	54
Gaskins, Alvareta	53
Stevenson, Georgie	50
Garrett, Florence	49
Beavis, Bruce	49
Mitchel, Irene	48
Meyers, Olive	47
Giroux, Bernice	46
Horsfield, Arthur	44
Nelson, May	43
Elliott, Hazel	43
Elliott, Hazel	42
Morphet, Isabella	[illegible]
Ingram, Elva	[illegible]

NOT RANKED.

Fusee, Clarence.

Logan, Alice.

The reports of the Lower School examinations will be published about the 15th of January, 1912.

MEETINGS OF THE FARMERS' INSTITUTE

Meetings for the West Peterborough Farmers' Institute have been arranged to take place as follows:

January 3—Stewart's hall.

January 4—4th line Smith.

January 5—Peterborough City Council chamber and a meeting at May's school house, Monaghan, in the evening.

All farmers are invited to take part in these meetings as the proceedings will be both interesting and educative.

LOW PRICES

will prevail all over the Greenhouses this week for PLANTS and FLOWERS

Mason's Floral Emporium WATER STREET

GIFTS FOR THE POOR AND NEEDY

All Saints' Sunday School Held Annual Entertainment

The annual entertainment and Christmas tree in connection with All Saints Sunday school was held last night in the parish hall with a large attendance. Tea was served from 6.30 o'clock in the basement and at eight o'clock, the program of dialogues, readings and other numbers was commenced with the superintendent Mr. John Edgar as chairman.

Included in the program was the presentation of the Fairy's Crowning by eleven girls, Miss Ruby Cranfield as the Fairy Queen. Those taking part were dressed in white and the costumes with stars and wings made a pretty effect. Their work was splendidly received and after the conclusion of the piece, the fairies returned and repeated one of the choruses. To Miss Lillian Rush is due much praise for her work in training the young people.

This year no prizes or presentations were made, but the children brought offerings to the Christmas tree, for distribution among the poor. These gifts included, toques, mitts, wearing apparel and toys and games. This Christmas cheer has been forwarded to Rev. Canon H. C. Dixon, of Holy Trinity church, Toronto, who will use the articles in his noble work among the poor of Toronto. This move is an innovation at All Saints, and the officials are greatly pleased with the response made.

HARRY BRADSHAW'S XMAS BILL OF FARE

As usual at this festive season, Harry Bradshaw has provided an abundance of good things for housekeepers. His trim, brimful grocery, fruit and fish store, 352-354 Charlotte street is fully primed for the biggest kind of rush business. Everybody who wishes to lay in a choice supply of Christmas delicacies for the table will find the goods and the prices right. Don't miss the fine, fresh, staple groceries, new raisins, nuts, dates, figs, mince meat, etc. Feast your eyes on the big California oranges—they are extra fancy; also Florida oranges, Malaga grapes, bananas, lemons, grape fruit, cranberries, etc. Allen's sweet cider, 10 cents per quart. Finest select oysters only 60c. quart, from reliable packers, and the ice boxes are packed with lake and sea fish. Anything you want in fresh vegetables, potatoes, fine crisp Canadian celery, apples, etc. Store open in the evenings. Both 'phones, 271. Get busy. 2d

Girls Wanted at the Quaker Oats Co. Apply at once. 6d

WHO'S COMING AND GOING

Mr. Isaac Elliott is home from the West.

Mr. Tom Foley of Bethany is in the city to-day.

Mr. Fred. Conroy who has been sojourning in the West for the past year, returned to the city last night.

Miss Edna Davis who has been teaching school at Clarina is spending a couple of weeks with her parents, on Murray street.

What They Say

Mr. J. J. Turner, jr.—"I'll take it into my serious consideration."

Mr. G. N. Gordon—"I will run in the Centre Ward."

Mr. J. J. Duffus is absent from the city to-day.

Ald. Buller—"I'm not going to do anything but sit down and attend to business."

Mr. G. A. Gillespie—"I'll size up the situation and get a line on it."

Mr. R. J. Devy—"I haven't anything for publication yet."

LOCAL NEWS ITEMS

The East City school closed yesterday for the Christmas holidays by giving a Christmas tree and entertainment for the children. It was a very enjoyable occasion. Judge Huycke supplied the candies.

The meeting in St. Paul's church on Wednesday evening for the aid of the poor of this city, was well attended, a large quantity of presents being gathered from generous friends to be distributed to the needy. The crowd was entertained for a brief time by the Rev. Mr. Pogue and Sheriff Hall.

A children's Christmas service will be held at All Saints' on Sunday, when the visiting clergyman will give an address.

The address of Mr. T. F. Matthews following his return to the Board of Water Commissioners, as made this morning, is held over till to-morrow.

A resolution is before Brantford Council to cancel the charter of the street and radial railways for default of tax[illegible].

STUDENTS HOME FOR CHRISTMAS

Many Have Arrived From Colleges and Universities

Among the Peterborough boys who have been attending the various colleges and are now visiting in the city are;—Donald Denham, Cornell University; Harry Hall, Stewart Anderson, Gus Richardson, Will Bonos, Frank Austin, John Kerr, C. Dean, Sarsfield Sheeny, Toronto University; W. J. O'Brien, K. Corkery, St. Michael's; H. Stock, Ray Scott, McMaster University; Vivian Fessenden and Harold Matthews, R.M.C.; Chas. Ray, McGill.

TRAINING CLASS AT Y.M.C.A. TO-NIGHT

All the Hockey Players Should Fall in Line

The hockey players are asked to turn out to-night to the Y.M.C.A. class between 7.30 and 8.30 o'clock. There will be no class on Monday, Christmas Day, but training will be resumed on the following Wednesday.

The executive of the hockey club made a good move when arrangements were made for training classes at the Y.M.C.A. as the teams would not otherwise have been in shape to take the ice New Year's week, when the Juniors meet Cobourg, and the Intermediates play Lindsay.

Rain is promised in the probabilities and there is no chance of ice till the latter part of next week at the earliest. The rink management say say that with suitable weather conditions, ice making operations will commence next Monday night.

GORDON

Vote for Mr. Gordon for Ex-Alderman Bradburn's unexpired term of office, for Centre Ward. Help the Hydro-Electric cut power rates in two and reduce the tax rate.

TENDERS FOR INDIAN SUPPLIES

SEALED TENDERS addressed to the undersigned and marked on the envelope "Tender for Indian supplies", will be received at this Department up to noon on Monday, 15th January, 1912, for the delivery of Indian supplies during the fiscal year ending the 31st March, 1913, duty paid at various points in Manitoba, Saskatchewan and Alberta.

Forms of tender containing full particulars may be had by applying to the undersigned. The lowest or any tender not necessarily accepted.

Newspapers inserting this advertisment without authority of the Department will not be paid.

J. D. McLEAN,
Asst. Deputy and Secretary.

Department of Indian Affairs.
Ottawa, Ont., 15th December, 1911.

Mail Contract

SEALED TENDERS addressed to the Postmaster General, will be received at Ottawa until Noon, on **Friday, the 2nd February, 1912**, for the conveyance of His Majesty's Mails, on a proposed Contract for four years six times per week each way, between Peterborough and Special Rural Mail Route (Springville,) from the Postmaster General's pleasure.

Printed notices containing further information as to conditions of proposed Contract may be seen and blank forms of Tender may be obtained at the Post Offices of Peterborough and Springville and at the Office of the Post Office Inspector at Kingston.

G. C. ANDERSON,
Superintendent.

Post Office Department, Mail Service Branch, Ottawa, [illegible] 1911.

GIFTS OF VALUE

The only guarantees of quality in electro-Silver Plate are the trade-marks. These are stamped inconspicuously on each article, every dealer can and should point them out. Ask to see the following trade-mark before purchasing.

TRADE MARK.

MERIDEN BRITANNIA CO. MERIDEN, CONN. NEW YORK. CHICAGO. HAMILTON, ONT. SAN FRANCISCO. LONDON.

1847

Trade Mark for SPOONS, FORKS, KNIVES &c.

1847 ROGERS BROS.

Acknowledged to be the best goods manufactured, A reputation unimpeached for nearly fifty years.

ROGERS BROS.

368 George Street

For Gifts of that nature nothing can equal our **Silverware** *and* **Cutlery** they are of the highest quality and priced reasonably.

- Coffee Percolators
- Hot Water Kettles
- Chafing Dishes
- Carving Sets
- Safety Razors
- Hockey Skates
- Sleighs

And Newest Designs in Silversmith's Art of 1847 Rogers Bros. Silverware

Peterborough Hardware Co.

Canadian Pacific

New Year's and Christmas rates. Single fare for the round trip. Good going Dec. 23, 24 and 25. Return limit Dec. 26th. Also single fare good going Dec. 30, 31 and January 1st, return limit Jan. 2, 1912. Fare and one-third. Good going Thursday, December 21, to Monday, Jan. 1st, 1912. Return limit Jan. 3rd, 1912. Avoid the rush at depot and secure tickets early at City Ticket Office, 343 George street. WM. McILROY, Agent C.P.R. 3d

A Want Ad in The Daily Review

will find the right worker for that job. For the work-seekers who are versed and practised in "nowadays ways" of doing things are sure to turn FIRST to the ffers of employment found in THE DAILY REVIEW, "which is why" an em employer is enabled to choose the BEST man or woman for the work to be done

LIFETIME GIFTS

Give something that will last, and that will afford pleasure as long as it lasts. Come and select such gifts from our varied stock of—

Pianos, Organs, Violins, Guitars, Banjos, Accordions

and other Musical Instruments (large or small) Also

Victor and Edison Phonographs Musical Records, Sheet Music Sewing Machines, etc., etc.

Two slightly used Pianos at Special Bargains

The Peterboro' Music Co.

404 George St. J. P. CUNNINGHAM, Proprietor

Dr. T. P. McCullough
166 Brock Street
Specialist Eye, Ear, Nose
and Throat

THE DAILY REVIEW

BURN Ocee COAL

VOL. LXIII., No. 147. PETERBOROUGH, ONT., CANADA, SATURDAY, DECEMBER 23, 1911 TEN CENTS PER WEEK.

PERSIA CLIMBS DOWN; DECIDES TO ACCEPT THE ULTIMATUM

Apology Will Be Made For Insult to to M. Petroff and W. Morgan Shuster, the American Financial Minister, Will Be Dismissed — Russian Citizens Said to Have Been In Danger at Tabriz.

London, Eng., Dec. 23.—(Can. Press.)—Persia yesterday yielded to the demands of the Russian ultimatum, which demanded that the Persian Foreign Minister apologize for an insult to M. Petroff, the Russian vice-consul at Teheran, on the occasion of the seizure of the property of a brother of the ex-Shah, is also called for the dismissal from office of W. Morgan Shuster, an American, who held the post of treasurer-general.

The Persian charge d'affaires at St. Petersburg called at the Russian Foreign Office late yesterday to announce officially his Government's decision to abide by the terms of the ultimatum. Up to a late hour last night, however, no public announcement had been made at Teheran of the recession of Persia from the defiant stand she originally took against the demands of the Czar's Ministers, even in the face of threatened aggression. The delay in making public the fact that she had yielded to the Russian demands probably was through fear of the consequences of public resentment.

Early yesterday official notices were posted on the walls of the city in prominent places ordering the people to abstain from political meetings of any kind without having previously obtained police sanction.

Mr. Shuster is still without formal notice of his dismissal. He is resolute in declaring that he would have nothing to do with the negotiations and would only recognize the right of the national council to dispense with his services.

The exact form of Persia's reply to Russia is not yet known, but from the latest news received from Teheran, it would seem that the Cabinet has overridden the wishes of the commission which the National Council appointed to deal with the matter.

Russians In Danger.

St. Petersburg, Dec. 23.—The fighting between the Russians and the Persians, which was reported from Tabriz Thursday, lasted in the streets of the city throughout the day. The old citidel was bombarded.

The Russian consul-general has sent to headquarters a request for reinforcements in view of the danger to Russian subjects and Russian property in the city.

The Russians Cossacks at Resht, which is 16 miles northwest of Enzell, on the Caspian Sea, drove the Persians out of their position after considerable fighting. It was found that the Persians were armed with Russian rifles.

According to the despatches received here, both at Tabriz and Resht, the fighting was opened by an attack on the Russians from a Persian ambuscade.

London Approves.

London, Dec. 24.—The London morning newspapers generally consider that Persia in acquiescing in the Russian ultimatum acted wisely and averted thereby Russian occupation of Teheran.

The Times in an editorial congratulates the Persian Cabinet. It says the Cabinet needed no little courage to follow so unpopular, if sensible, a course.

Disagree on Reply.

Teheran, Dec. 23.—The commission appointed by the National Council to deal with the acceptance of the Russian ultimatum held a long session last night, but it is reported that its members were unable to agree on the wording of the Cabinet's draft of a reply to Russia.

It is stated in Russian official circles that while the Russian Government is sincerely desirous for an early withdrawal of its troops in Persia, it will be unable to pledge an evacuation immediately. Persia complies with the terms of the ultimatum. Speculation is rife whether the cabinet will act without sanction. On its failure to do so the commission would assume dictatorial power.

Actor Lorimer a Suicide.

New York, Dec. 23.—Wright Lorimer, the well-known actor, committed suicide yesterday by inhaling gas at his home, 124 West 65th street.

Lorimer was 38 years of age and began his stage career in Chicago several years ago.

He was best known in the production of "The Shepherd King," which he wrote with Arnold Reeves.

Lorimer filled two engagements in Toronto in "The Shepherd King," a Biblical play, in which he scored a great success there.

Kaiser Forbids Travel.

London, Dec. 23.—The Kaiser, acting in his capacity as commander-in-chief of the German army, has forbidden all his officers to visit England without permission from the military authorities. At present German officers must obtain the consent of the authorities to travel abroad, but they have not been required to state their foreign destination.

The Kaiser's new decree is intended to prevent German officers from undertaking at their own risk espionage on British territory. Hitherto this has been a common practice among the ambitious young military men who desired to gain distinction by bringing home useful information about England's defences.

GOES BACK TO ASYLUM

Special to the Review.

Toronto, Dec. 23—The claim of Harold Prince Donn, a Jewish tailor in the "Ward" to a sixty million dollars estate in Russia, is not taken very seriously by authorities here, who have packed him back to the Insane Asylum in New York, from whence he came.

Ex-Mayor of Belleville Hurt.

Belleville, Dec. 23.—A. McFee, ex-mayor of this city sustained painful injuries by being knocked down and run over by a team of horses driven by a man whose identity is unknown, owing to the fact that he drove rapidly away. Mr. McFee had his hip fractured and a finger of the right hand broken. An effort is being made to ascertain the name of the person in charge of the vehicle.

Earthquake In Mexico.

Mexico City, Dec. 23.—An earthquake of moderate intensity occurred here at 6.15 yesterday. The shock lasted about one minute.

No loss of life or damage to property is reported.

TOLD DETECTIVE NEWHALL'S FORTUNE

Two Fakers Are Arrested and Remanded to Jail for Christmas.

Detective Newhall assisted by P.C. Kidd, effectually put the "kibosh" on the operations of two fake fortune tellers and spiritualists yesterday afternoon, when they exposed the couple, with the result that the two, were arraigned before Police Magistrate Dumble at police court to-day They were found guilty of conducting an illegal establishment, at 349 Simcoe street, and judgment was reserved by His Worship until the day after Christmas, "so that you may have a comfortable Christmas dinner on the hill" remarked the Magistrate.

The two men blew into Peterboro last Monday, after reaping a profitable harvest out of their fake trade which they have plied in a number of towns and cities, such as Owen Sound, Collingwood, Orillia, Lindsay and Meaford.

The smooth words attracted a large number of the gullible class, who parted with their 50 cts. for a hand reading, etc., $1.00 for part of their life history and $2.00 for a trance reading.

Detective Newhall got wise to their presence and methods. Accompanied by P.C. Kidd, he went to the house, leaving the officer outside. They worked the usual game on the sleuth, who led them on, to discover how they operated. Then calling P.C. Kidd in, he bundled the couple into a room, read a warrant he held for their arrest and the couple were escorted to police head-quarters.

In this city they had raked in $33 and in some places their accounts showed earnings as high as $64.

The two gave their names as Blanchard and Costello.

"I did not know I was breaking the law" said Blanchard, a striking looking fellow, when placed in the box. "I have been in this business ever since I could walk. I toured the States with my mother, who was with the Fays lately.

A CHRISTMAS MESSAGE

By Rev. F. J. Sawers, - - - St. Luke's Rectory

"Glory to God in the highest, and on earth peace, good-will toward men." This the angelic song that thrilled the hearts of the shepherds on that first Christmas day. This also the message for we as we come once more to Christmastide.

It is a time of happy home-comings, and joyful family gatherings, a time when discords cease, and old feuds are forgotten, a time when kindliness and unselfishness reign supreme. Why? "For unto us is born this day in the city of David a Saviour, who is Christ the Lord." Let not the multitude of secular occupations and anxieties shut out the religious significance of Christmastide. The proper balance is prescribed in the angelic chorus, "Glory to God in the highest," first, then "peace, good-will toward men." The honor of God, the kindly remembrance of men, both elements mark the proper observance of Christmas, and as Tiny Tim observed in the "Christmas carol," "God bless us, every one."

TRUST YOUR COUNCIL!
TRUST THE HYDRO-ELECTRIC!

LET EACH RATEPAYER CONSIDER A FEW PLAIN FACTS IN THIS POWER MATTER:

Are you satisfied with charges for Power and Light as they are? If satisfied nothing more need be said.

If not satisfied what are you going to do about it: Anything?

Can you do anything at all without taking some risk? Will you sit with your hands tied, afraid to move? What holds you?

Is there any other means for relief except through the help of the Hydro-Electric Commission? None that anyone can suggest.

If Power and Light charges can be lessened it is only by and through the Commission; no other door is open, or likely to be pryed open, for you.

It tells us to submit this by-law and get consent of the people. It sees little use in getting to action with a Council that is not backed up by the People. That is a sensible position to take. It is just and reasonable. "Submit," it says, "a by-law and then we will see what we can do for you." We can't find out otherwise.

It will tell you what the minimum charge will be — as truly as experience can tell — of power laid down at the city limit. The engineers can tell you the cost of distribution.

You are not dealing with a corporation desirous of getting the best of the City, of making the best bargain for themselves. You deal with an institution brought about to help the people as the people want to be helped.

The ratepayers of Peterborough will be wanting in good judgment if they turn this by-law down.

Don't do it! Any offer you may hope to receive from a competitor will depend on your vote on Monday, January 1st.

If you vote "No" it means that you haven't confidence in yourselves, nor in your Council, nor in the Hydro-Electric Commission.

Remember! Here is what Hon. Mr. Beck says:

"It is quite absurd to say that the Commission or the Municipality would undertake the expenditure of money without coming back to the people. In the case of Peterborough there will be a lot of information required before the Council or Commission would be justified in making a large expenditure. The Council would be required to supply a sufficient amount to buy or construct a distributing system. The expenditure on account of the Government would be a very large one. The Municipalities undoubtedly will require to go back to the people to secure authority to raise the money for distributing purposes."

Give the by-law a lift!

Be Sure and Hear Mr. Beck at the Grand Opera House on Thursday Evening Next

CANDIDATES FOR MUNICIPAL HONORS THROUGHOUT PROVINCE

Nomination Day Throughout the Province Passes Off Quietly With a Large Number of Acclamations For Mayoralties of Important Communities—Toronto Acclaims G. R. Geary For His Third Year In Office.

Toronto, Dec. 23.—Municipal nominations held throughout Ontario yesterday were remarked chiefly for quietness. Evidently the people have had a surfeit of elections. The crop of candidates, however, was large in many places. The mayors elected by acclamation are:

Amherstburg—Dr. W. E. Park.
Bowmanville—J. B. Mitchell.
Brockville—C. W. McLean.
Galt—F. S. Scott.
Guelph—Geo. J. Thorp (re-elected).
Hamilton—G. H. Lees (re-elected).
Kingston—Francis J. Hoag.
North Toronto—A. J. Brown.
Perth—Francis W. Hall.
St. Catharines—Dr. W. H. Merritt.
St. Thomas—Robert N. Price.
Thornbury—G. H. Boone.
Toronto—G. R. Geary (re-elected).

The following are the nominations in some of the cities:

Hamilton—Mayor Lees was elected for a second term by acclamation.

Nine candidates were nominated for controllers as follows: Thomas Skinner Morris, Thomas William Jutten, Robert A. Campbell, William G. Bailey, Charles W. Gardner, Y. Thomas Robson, John Forth, Hugh C. Sweeney, John Allan.

Stratford—Mayor: John Brown, F. J. Corris, D. M. Ferguson, R. S. Frame, C. N. Greenwood, John Keyes, Aaron Knechtel, Wm. Preston.

For water commissioners—J. D. Barnett, Joseph Myers.

For light and heat commissioners—August Kastela, G. L. Money, Angus McDonald.

Chatham—Mayor: Frank E. Baxter and Wm. Anderson. Water commissioners—William E. Gundy and William Gordon.

Berlin—Mayor: W. H. Schmaiz, Adam Denjis, A. L. Breithaupt, J. F. McKay, Geo. Lang, W. Pieper.

Reeve—J. F. McKay, C. H. Mills, Fred Rohleder, W. D. Euler, V. F. Weber, C. H. Huether, W. Pieper, D. E. J. Hett, L. Sattler.

St. Catharines—Mayor: Dr. W. H. Merritt (acc.).

Brantford—Mayor: C. H. Hartman, John Ruddy.

Water commissioner—J. Fair (acc.).

Water commissioners—Chairman T. F. Matthews (acc.).

Belleville—For mayor: Ald. G. Vermilyea and ex-Ald. Geo. I. Thomas

Guelph—Mayor: George J. Thorp (acc.).

Light and heat commissioner—Samuel Carter.

Water commissioner—R. L. Terrance.

Sewerage commissioner—Daniel E. Rudd.

President Estrada Dead.

Guayaquil, Dec. 23.—Emilio Estrada, President of the Republic of Ecuador, died here last midnight.

President Estrada was elected to office on Jan. 11, 1911, and was inaugurated on Sept. 1.

President Estrada became ill in September and was sent to Quito. While there a plot to assassinate him was foiled, and a number of the would-be assassins captured. The attitude of Quito proved dangerous, and President Estrada returned here the latter part of last month.

Underbid Cement Company.

Winnipeg, Dec. 23.—In spite of the high duty on cement an American firm, the Lehigh Cement Co., underbid the Canada Cement Co. for the city of Winnipeg's 25,000-barrel order for spring delivery. The successful bid was 71,43 cents per cwt., including bags, against the 72.65 cents of the Canada company, and represents a saving of four cents per barrel over the price paid this year by the city.

Collegians Broke Quarantine.

Montreal, Dec. 23.—Dr. J. E. Laberge, head of the contagious diseases department, reported yesterday to the Board of Control that a college had permitted 300 pupils to leave for their Christmas holidays when they were supposed to stay in college till Dec. 29, owing to five pupils being quarantined on account of scarlet fever.

The Board of Control will enquire into the matter.

Win For "Pinafore" Captain.

Montreal, Dec. 23.—The vagrancy and non-support charge which had been laid against Geo. J. McFarland, one of the principal singers in the "Pinafore" company, which appeared at the Princess a week ago, was thrown out of court yesterday by Judge Bazin, in the police court.

WHAT ADAM BECK HAS DONE IN OTHER MUNICIPALITIES

To the Editor of the Review.

Sir,—The experience that has been obtained by municipalities procuring electric power through the Ontario-Electric Power Commission shows that this is a satisfactory way for a municipality to obtain power.

The Managing Engineer of the Toronto Civic System says in a letter: "In a general way, it may be said that the advent of the Toronto Hydro-Electric system has reduced the price of power in Toronto 30 to 40 per cent already, and has greatly stimulated the use of electricity." The Telegram has estimated that the saving amounts to $555,000.00 per annum.

The secretary-treasurer of the Woodstock Water and Light System says: "Regarding your enquery of the 8th inst., we beg to say that the introduction of Niagara power into our city has reduced the cost of power to users 35 to 50 per cent, and has also resulted in a slight reduction in the cost of light which we expect will be further reduced very shortly."

The city clerk of Hamilton says that the system in Hamilton is in its infancy, "but one effect it had was the reduction of street lighting price when it was first suggested to take Hydro-Electric power. The price of street lighting was reduced from $82.50 to $47.50 per lamp per annum."

The General Superintendent of the London system says: "The effect of the introduction of Hydro-Electric power has been the cutting in two of residence lighting rates from 9 cents to 4 1-2 cents net, also no meter rent is charged as against 25 cents per month previously. The power rates have been reduced to such an extent that a yearly horse power can be purchased on the 10 hour basis as low as $21.60 per h. p. As a consequence while the old company had a minimum of about 2700 consumers connected, the city of London has connected in about 9 months' operation 3,080 consumers, with 4,400 contracts signed. There is no doubt, however, that at the end of the present year 5000 consumers will be reaping the advantage of municipal ownership as regards cheap power. In consequence of cheap power there is an increased demand, and this again cheapens power."

The secretary of the Preston Light and Water Commission writes: "The introduction of Hydro-Electric power in our town has cheapened the lighting rates considerably. In many cases the bills of the larger consumers have been cut in two, and bills have been reduced in almost every instance."

The Town Clerk of Galt, says—"We took over the street lighting on the 1st of April last and the private lighting on the first of June. Since the last mentioned date monthly statements have been furnished by the committee having the lighting in charge and which go to show that the average price per kilowatt has been seven cents as against twelve cents charged by the private company. From these prices a discount of 10 per cent is allowed for prompt payment."

The secretary of the Light and Heat Commission of Stratford writes—"Our Commission have just issued a statement for the eleven months of this year (or to 30th. Nov. 1911) which shows that we have reduced the rates for light and power supplied to our customers by an average of more than 25 per cent. from March 1st, 1911, at which time the new rates came into effect."

The secretary of the Board of Light and Heat Commissioners of Guelph, writes — "The Hydro-Electric Power Commission so far have done more than they promised, and the service since last March has been excellent. The effect it has had on the rates so far as we are concerned is that they were reduced at the beginning of this year 10 p.c., and we expect to make a further reduction at the beginning of next year about 20 p.c.; this is for lighting. The street lighting has been re-arranged and instead of having 100 old out of date open arc lamps we have at the present time 100 80 c.p. Tungsten lamps installed, and everybody seems to be well pleased. The cost to the city will be approximately ten or eleven dollars per lamp per annum, all night and every night service. The power you may judge the satisfaction it is giving when a year ago we had only about 50 h.p., to-day we have 2000 h.p. in motors installed and over 1000 h.p. actual business per hour (10 hour.)"

The City Treasurer of Ottawa has furnished reports of the Ottawa Municipal Electric Commission. These show that the operation of the city's plant with power supplied by the Hydro-Electric Power Commission resulted in a reduction at once of 50 per cent. in the price of light, ($15.00 per h.p. per year in the price of power and $20.00 per lamp in street lighting The net profit in the operation of the plant, after paying interest and sinking fund, which was transferred to capital account for depreciation and extensions, improvements, etc., amounted in three years, 1908, 1909, and 1910 to $65,153.94.

The Ontario Commission commenced operations with fourteen municipalities as its customers and a demand for 26,000 horse power. Now it has 34 such customers and a sale of 38000 horse power. On January 1st. twenty-six municipalities will vote on by-laws, authorizing their councils to make contracts. The system has been so successful that municipalities are moving in all parts of the province to take advantage of it.

The ratepayers have nothing to lose and may gain much by voting in favour of obtaining power from the Commission.

Yours truly,
W. G. Morrow Mayor,
James Edgar.
W. Buller.
J. C. Anderson.
Harry Morgan
Jos. R. Metherall
James B. Brown
Geo. H. Duncan.
J. G. Graham.
D. H. Kerneghan

PROBABILITIES

Westerly winds, cloudy Sunday. Strong south-west winds, a little colder with light local snow falls.

LOCAL POULTRY BREEDER WON MANY PRIZES

Harry Lush Took 63 Prizes With 67 Birds — Had Best Bird at the Show.

Mr. Harry Lush, the local poultry breeder, returned with his birds last night from Cannington, where he had splendid luck at the Poultry Show, which was held there this week. With sixty-seven birds he won sixty-four prizes, including the special prize for the best bird in the show which he won with a spangled hamburg cock, also eight other special prizes.

Mr Lush says the Cannington show was a grand success. At the dress poultry show which was held on Thursday in conjunction with the other show, there were fifteen tons of chickens sold. The turkeys brought as high as 20c. per lb., the geese 13c. and the prize butter 28c. per lb.

Mr. Lush also won many prizes at Guelph. Mr Fred Dummitt will attend the Orillia show next week.

Rose Eytinge, one time leading lady for Lester Wallock and Augustine Daly, is dead.

YUAN SHI KAI REFUSES TO AGREE TO A CHINESE REPUBLIC

Considers That It Would Be Disloyal to the Emperor If He Were to Consent to Abdication, and Would Resign First—Empress Dowager May Be Removed and an Agreement Reached With the Rebel Provinces.

Pekin, Dec. 23.—Yuan Shi Kai, the Premier, evidently still remains steadfast in his decision not to accept a republican form of Government for China as the price of peace within the empire. Members of the Premier's entourage reiterated yesterday that Yuan never will advise the abdication of the Emperor and thereby become a traitor. They say that if the formation of a republic is unavoidable, he will resign his office as Premier.

Though none of the members of the foreign legations will venture a prediction on the outcome of the situation, there is a feeling that an agreement is possible between Yuan and a number of the rebel provinces, perhaps not immediately, but after several armistices. Yuan, it is thought, may offer the last concession possible, namely, the retirement of the Empress Dowager and the appointment of a Chinese regency to effect peace. The Premier has steadily been replacing officials and army officers throughout the northern provinces, with trusted men, loyal to himself.

He believes he could regain and retain many of the rebel provinces if money were obtainable. A quartette of bankers is willing to support him, but up to the present time the legations have disagreed regarding a loan. The British legation desires the monarchy continued, but is receiving serious protests from business interests in the south, which dread a boycott of their goods. The American legation and also that of Japan advocate supporting Yuan Shi Kai financially.

Will Protect Property.

Harbin, Manchuria, Dec. 23.—Gen. Horvath, the Russian commander here has expressed a willingness, acting with the railway guards to protect the property of all foreigners in Northern Manchuria. Conditions in the country, however, are normal and no foreigners except Russians have asked for protection.

The representative of large British interests at Kinchow and Aigun and also of railways in Central China, has decided to leave the country for an indefinite period and is now on his way to Europe. He says complete chaos reigns in the Chinese Empire.

Smashed Window, Stole Turkey.

Brockville, Dec. 23.—A daring act was perpetrated by William and Daniel Brown, two young men with police records, in deliberately smashing a large window in a butcher shop on Brockville's leading thoroughfare and lugging off a fat turkey. The police first arrested Dan, who implicated his brother, and the pair, when arraigned, pleaded guilty and were remanded.

A. J. Delaney, the proprietor of a moving picture show, was fined $50 and costs in the police court for allowing the children under fifteen years of age to enter the theatre without a guardian. This is the first conviction in Brockville under the new statute, passed by the Legislature.

British Steamer Seized.

Alexandria, Egypt, Dec. 23.—The Italian cruiser Puglia yesterday seized the British steamer Menzaleh of the Khedival Mail Steamship & Dock Graving Co., with $150,000 in gold coin on board, destined for the payment of the Turkish troops at the port of Hodeida, in the Turkish Province of Yemen on the Red Sea.

The Menzaleh left Suez on Monday for Aden, and was to call at Port Soudan, Suakim and Hodeida. She is a vessel of 1,080 tons.

A flotilla of Italian cruisers is keeping a sharp lookout for vessels touching at Turkish ports on the Arabian coast of the Red Sea.

Knighthood Probable.

Ottawa, Dec. 23.—According to information received in Ottawa yesterday through the English mail, Premier Borden will be Sir Robert Borden after the distribution of New Year honors. The conferring of the knighthood upon the Prime Minister thus early in his administrative career, will be a recognition of his fight for the British connection and the unity of the Empire in the recent elections.

The honor in this case must, of course, come from the King without any recommendation from Ottawa.

CHRISTMAS IN LONDON

Special to the Review.

London, Dec. 23 — A melancholy Christmas is in store for London. It is estimated that half a million men are unemployed and thousands of families face eviction for failure to pay their rent. The Salvation Army and church army will feed sixty thousand each on Christmas Day, and the big newspapers have arranged for the distribuiton of food and clothing to the thousands of unfortunates.

MINERS ARE IN PERIL

Special to the Review.

London, Dec. 23—The reservoir at Cross Hetley, near Wigan, broke today flooding all the workings of, the two hundred men below the surface it is feared that few, if any, will escape.

Horse Distemper

Prince Edward Farmer Solemnly Declares "Nerviline" Is a Specific.

"After fifty years' experience in raising horses I can safely testify that no remedy gives such good results for an all-round stable liniment as Nerviline." Thus opens the very earnest letter of J. J. Evanston, who lives near Wellington, P. E. "I had a very valuable horse that took distemper a month ago, and was afraid I was going to lose him. His throat swelled and hard lumps developed. His nostrils ran and he had a terrible cough. I tried different remedies, but was unable to relieve my horse of his pain and suffering till I started to use Nerviline. I mixed a bottle of Nerviline and sweet oil and rubbed the mixture on the throat and chest three times a day and you would scarcely believe the way that horse picked up. Nerviline cured him. I also have used Nerviline for colic in horses and cows, and earnestly recommend it to every man that is raising stock."

Nerviline CURES QUICKLY

For strains, sprains, swellings, colic, distemper, coughs, and colds, no liniment will prove so efficacious in the stable as "Nerviline"—it's good for man or beast, for internal or external use. Wherever there is pain, Nerviline will cure it. Refuse substitutes. Large bottles 50c, trial size 25c, at all dealers, or The Catarrhozone Co., Kingston, Ont.

CORNS CURED IN 24 HOURS

You can painlessly remove any corn, either hard, soft, or bleeding, by applying Putnam's Corn Extractor. It never burns, leaves no scar, contains no acids; is harmless, because composed only of healing gums and balms. Fifty years in use. Cure guaranteed. Sold by all druggists, 25c bottles. Refuse substitutes.

PUTNAM'S PAINLESS CORN EXTRACTOR

The Daily Review

SATURDAY, DEC. 23, 1911.

UNION LABEL

WE ARE FORGING AHEAD

The speeches at the Commercial Travellers' banquet were all optimistic. Our statesmen agree that that Canada is forging ahead at a remarkable rate; and that we stand at the threshold of a commercial development which will yet amaze the world. Sir Wilfrid wants us to capture the trade of the outside nations; and Mr. Foster puts emphasis on the value of our own interprovincial trade. Both are undoubtedly right. Canada will soon be big enough and aboundingly prosperous enough to do both. We are no longer on the defensive. We cannot for the future be satisfied with keeping out the "poachers" and "holding our own." The "poachers" we must still keep at bay. Our "preserves" are rich, and the American Trusts are hungry and envious. But we must go afield and compete with the producers of other countries wherever there is a fair chance of success.

The great thing for us to always remember is that Canada is to-day the most promising country on earth. The nations of the Old World are so wedged in by each other that they cannot display the elasticity which is easy and natural in this hemisphere. Australia has a fine island to develop; but it is distant from the centres of trade and emigration, and it faces problems from which we are free. The South American Republics are doing admirably; but they have had difficulties of government to overcome, and have hardly yet found their feet. The United States—big, wealthy and prosperous—has "shot its bolt." It has done splendidly; but its century was the nineteenth. The twentieth is the century of Canada.

We cannot be too hopeful. We cannot be too bold in building for the future. There is nothing too good nor too big for us in the way of prosperity. History is trimming its Christmas Tree for us just now; and we should get into position to reach even the top-most branches.

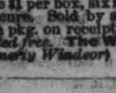

Wood's Phosphodine, *The Great English Remedy.* Tones and invigorates the whole nervous system, makes new Blood in old Veins. *Cures Nervous Debility, Mental and Brain Worry, Despondency, Sexual Weakness, Emissions, Spermatorrhea, and Effects of Abuse or Excesses.* Price $1 per box, six for $5. One will please, six will cure. Sold by all druggists or mailed in plain pkg. on receipt of price. *New pamphlet mailed free.* **The Wood Medicine Co.** *(formerly Windsor)* **Toronto, Ont.**

EAST CITY

COAL

And Wood Yard

MAIN OFFICE—111 Hunter Street East
Phone 96

All sizes of the best mixed Coal delivered promptly to all parts of the city. Terms strictly cash.

DECEMBER PRICE

Egg.......$7.50 ton | Nut......$7.75 ton
Stove.....$7.50 ton |

Pea or No. 2 Nut $6.50

FIRST CLASS HEMLOCK SLABS

WEIR & O'BRIEN

ARCH. WEIR *JAMES O'BRIEN*

An Eccentric Bishop.

Bishop Wilson of Calcutta had as housekeeper a venerable lady who remembered the duel between Sir Philip Francis and Warren Hastings on Aug. 17, 1780. On entering the cathedral on a Sunday morning, fully robed, lawn sleeves and all, and passing the pew where the old lady sat he would pause and give her the "kiss of peace" before all the congregation, and this although he had met her at breakfast.

His sermons, too, were racy. Preaching against dishonesty, especially in horseflesh, as one of the great English failings in India, he went on, "Nor are we, servants of the altar, free from yielding to this temptation." Pointing to the occupant of the reading desk below him: "There is my dear and venerable brother, the archdeacon, down there. He is an instance of it. He once sold me a horse. It was unsound. 'I was a stranger, and he took me in.'"

Scientist Who Couldn't Light a Fire.

Lord Kelvin, like Lord Morley, once amused a Scottish audience with a display of ignorance. At a lecture in Edinburgh, with Lord Kelvin in the chair, the Duke of Argyll was taken suddenly ill. "When the aged peer was carried down to one of the anterooms," said a local paper, "one of the first things to be thought of was the lighting of a fire, and this task was tackled by the duke's host, Lord Kelvin. But instead of placing some paper in the grate and some wood on that in the orthodox manner he amazed the onlookers by desperate efforts to kindle a handful of sticks at a gas burner. Ordinary mortals may be pardoned for taking some satisfaction in the fact that even so great a philosopher as Lord Kelvin did not know how to light a fire."

Rocky Road to a Title.

"Does Marie expect to marry the count?"

"Not immediately. There are three questions to be settled first."

"What are they?"

"He must prove that he is a count."

"Well, that would settle it, wouldn't it?"

"No. He must also prove that he isn't married."

"Well!"

"Then he must prove that he wants to marry Marie."—Cleveland Plain Dealer.

UNION BANK MOVES ITS HEAD OFFICE

Past Year Best in Banks History

The 47th annual report of the Union Bank of Canada held in the office of the bank in Quebec on December the 18th, revealed a most satisfactory condition of affairs. The net profits for the year, after making the usual deductions for bad and doubtful debts, etc., amounted to $662,437 as compared with $451,620 for the previous year. The earnings were at the rate of 14 p.c. on the banks average paid up capital. The premium on new stock issued during the year amounted to $457,000 while the balance at credit of account November 30th, 1910 amounted to $60,000. This made a total of $1,119,963 available for distribution. Of this quarterly dividends at the rate of 8 p.c. absorbed $61,000 the sum of $200,000 was transferred to the rest account as well as $457,000 transferred to the same account from premium on new stock, making a total transferred to the rest account of $357,000. The sum of $100,000 was written off bank promises account. Officers' pension fund received $10,000 while the balance of profits carried forward amounted to $71,975.

That the bank is making rapid progress is shown by a comparison with the figures of the previous year. The vote circulation has increased by nearly $1,300,000 total deposits by over $7,800,000 paid up capital by $914,000 and the rest account by nearly $600,000. The total assets of the bank now stand at $58,434,000 as compared with $46,555,000 for the previous year.

During the year the bank took two or three forward steps. Early in the year it absorbed the United Empire Bank of Toronto, thereby increasing its assets and the number of its branches. Later in the year it established an office in London England.

It has also decided to move its head office from Quebec to Winnipeg in order to take fuller advantage of the western business. The bank has 156 branches west of the great lakes, and 76 in Ontario out of its 242 branches so that its decision to locate the head office in Winnipeg is a natural one.

Altogether the showing made by the bank calls for the warmest congratulations to the President, Directors and General Manager.

CATTLE MARKETS.

Buffalo Grain Market.

EAST BUFFALO, Dec. 22.—Cattle—Receipts, 600; fairly active and steady.

Veals—Receipts, 300; active and 50c to 75c higher, $5.50 to $9.75.

Hogs—Receipts, 6400; slow and steady to 5c higher; heavy, $6.30 to $6.35; mixed, $6.25 to $6.30; yorkers, $6.10 to $6.25; roughs, $5.60 to $5.75; dairies, $6 to $6.25.

Sheep and Lambs—Receipts, 17,000; sheep active and steady; lambs slow and 25c lower; lambs, $3.50 to $6.50; yearlings, $4.50 to $5; wethers, $3.50 to $4; ewes, $3.25 to $3.65; sheep, mixed, $1.50 to $3.75.

Chicago Live Stock.

CHICAGO, Dec. 22.—Cattle—Receipts, 2000; market, strong; beeves, $4.80 to $8.90; Texas steers, $4.20 to $5.75; western steers, $4.50 to $6.80; stockers and feeders, $3.20 to $5.85; cows and heifers, $2 to $6.50; calves, $5 to $7.25.

Hogs—Receipts, 21,000; market, slow and weak; light, $5.80 to $6.12½; mixed, $5.90 to $6.25; heavy, $5.90 to $6.30; rough, $5.90 to $6.05; good to choice hogs, $6.05 to $6.35; pigs, $4.50 to $5.65; bulk of sales, $6 to $6.20.

Sheep—Receipts, 6000; market, strong; native, $2.50 to $4.10; western, $2.75 to $4.10; yearlings, $4.25 to $5.35; lambs, native, $4 to $6.30; western, $4.25 to $6.25.

$500,000 Fire In New York.

New York, Dec. 23.—One of the most spectacular fires New York has seen in years late yesterday afternoon swept through the seven-storey terminal warehouse building, occupying a block on Eleventh avenue, between 27th and 28th street. Three alarms were turned in and three fireboats fought the blaze from the river. The loss will be $500,000 or more.

TRIED EVERYTHING WITHOUT RELIEF

Until I took "Fruit-a-tives"

SARNIA, ONT., Feb. 5th, 1910.

"I have been a sufferer for the past 25 years with Constipation, Indigestion and Catarrh of the Stomach. I tried many remedies and many doctors but derived no benefit whatever.

Finally, I read an advertisement of 'Fruit-a-tives'. I decided to give 'Fruit-a-tives' a trial and found they did exactly what was claimed for them.

I have now taken 'Fruit-a-tives' for some months and find that they are the only remedy that does me good.

I have recommended 'Fruit-a-tives' to a great many of my friends and I cannot praise these fruit tablets too highly" PAUL J. JONES

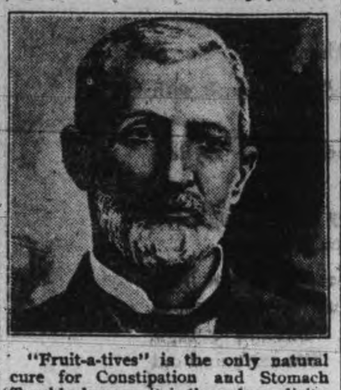

"Fruit-a-tives" is the only natural cure for Constipation and Stomach Trouble, because it is the only medicine in the world that is made of fruit juices and valuable tonics. Hundreds of people have been cured, as if by a miracle, by taking "Fruit-a-tives", the famous fruit medicine.

50c. a box, 6 for $2.50, trial size, 25c. At dealers, or sent on receipt of price by Fruit-a-tives Limited, Ottawa.

Steamboat Sale

IN THE MATTER OF THE ESTATE OF THE PETERBOROUGH AND LAKE SIMCOE NAVIGATION COMPANY, Limited.

Tenders are invited and will be received by me up to and inclusive of **Monday, the Eighth Day of January**, 1912, at four o'clock p.m., for the purchase in block or in one or more parcels, the following fleet of boats, now in the Little Lake at Peterborough, namely:—

1.—Steamboat "Otonabee."
2.—Steamboat "Manita."
3.—Steamboat "Monarch."
4.—Steamboat "Water Lily."
5.—Barge "Otonabee."
6.—Barge "Sultana."
7.—Barge "Davis."
8.—Barge "E. White."
9.—Steamboat Wharf and Store house, Ashburnham

An accepted bank cheque payable to the undersigned for ten per cent. of the tender, must accompany the tender, which, if tender is not accepted will within twenty-one days be returned.

No tender necessarily accepted.

The other terms and conditions of sale will be made known, and further information given and forms of tender supplied, with permission to examine the property by intending tenderers, on application.

WM. BULLER,
Assignee,
162 Charlotte-st.,
Peterborough, Ont.

NOTICE TO CREDITORS

In the matter of the ESTATE of SYLVESTER HUTCHINSON FIFE, late of the Township Otonabee in the County of Peterborough, Retired Farmer, deceased.

Notice is hereby given pursuant to the provisions of the Revised Statues of Ontario, 1897, Chap. 129, and Amending Acts, that all creditors and other persons having claims against the estate of Sylvester Hutchinson Fife, late of the Township of Otonabee in the County of Peterborough, Retired Farmer, deceased, who died at the said Township of Otonabee, on or about the 29th day of October, 1911, are required on or before the 20th day of January, 1912 to send by post prepaid, or deliver to the undersigned Solicitors for Edwin J. Fife, Executor of the last Will and Testament of the said deceased, their names, addresses and descriptions, with full particulars in writing of their claims and statements of their accounts, and the nature of the securities, if any, held by them, duly verified, by affidavit.

And further take notice that after the said 20th day of January 1912 the said Executor will proceed to distribute the assets of the said deceased among the parties entitled thereto, having regard only to claims of which he shall then have notice, and the said Executor will not be responsible for the said assets, or any part thereof, to any person or persons of whose claims notice shall not have been received at the time of distribution.

Dated at Peterborough this 15th day of December, 1911.

RUDDY & BURNHAM,
Solicitors for said Executor,
379 Water St., Peterborough

NOTICE TO CREDITORS

In the matter of the ESTATE OF JOHN SAWERS late of the City of Peterborough, in the County of Peterborough, Gentleman, deceased.

NOTICE is hereby given pursuant to 1, George V, Chapter 26, Section 55, that all persons having any claims or demands against the Estate of the said John Sawers, who died on or about the Seventeenth day of October, 1911, are required to send by post prepaid or to deliver to William Henry Moore of 134½ Hunter Street, Peterborough, Ontario, Solicitor for the Executors of the said deceased, on or before the 2nd day of January, 1912, their names and addresses with full particulars in writing of their claims, and statements of their accounts, and the nature of the securities, if any, held by them.

AND TAKE NOTICE that after the said 2nd. day of January, 1912, the said Executors will proceed to distribute the assets of the said deceased among the parties entitled therein, having regard only to the claims of which they shall have notice, and the said Executors shall not be liable for the said assets or any part thereof to any person or persons of whose claim or claims notice shall not have been received by the said Solicitor or the said Executors at the time of such distribution.

SIMON R. ARMSTRONG,
JAMES WALTON,
AUGUSTUS SAWERS,
Executors of the said Estate, by their Solicitor,
W. H. MOORE,
Peterborough, Ontario

AUCTIONEER

R. H. ALFORD

Auctioneer and Valuator

Farm and Real Estate Sales Executed Promptly and Satisfactorily

Address Box 33 Lakefield P.O. Phone 87

SANTA CLAUS AS AN AIRMAN

Is Coming to Salvation Army Temple in Aeroplane

The annual children's concert and "Santa Claus" will be held in the S.A. Temple, Simcoe street on Christmas night, when a splendid program of drills, recitations, dialogues and singing will be given. The principal item, of course, will be "Santa Claus" who is right up to date this season and will arrive in an aeroplane of novel design and local construction. Nothing like this machine has ever been seen before, but Santa says he has a sure thing, and will arrive right on the platform in good time, and will have a generous supply of nice presents for the Sunday school children, and a bag of fruit and candy for everybody presenting a ticket of admission, costing ten cents.

A feature of the Sunday afternoon service will be the dedication of a baby to The Lord, while all the Sunday services will be of an interesting character.

CITY OF PETERBOROUGH BY-LAW No. 1639

A By-law to take the vote of the ratepayers of the City of Peterborough, entitled to vote on Money By-Laws, on a question to be submitted whether the said ratepayers are in favor of a supply of electric power from the Hydro-Electric Power Commission of Ontario.

WHEREAS the Municipal Council of the Corporation of the City of Peterborough, deems it advisable to submit to the ratepayers of the said City of Peterborough, entitled to vote on money By-Laws a question as to whether the said ratepayers are in favor of a supply of electric power from the Hydro-Electric Power Commission of Ontario.

THEREFORE THE COUNCIL OF THE CORPORATION OF THE CITY OF PETERBOROUGH ENACTS AS FOLLOWS—

1. That the following question be submitted to the ratepayers of the Municipal Corporation of the City of Peterborough, entitled to vote on money By-Laws—

"Are you in favor of obtaining from the Hydro-Electric Power Commission of Ontario a supply of electric power?"

2. That the votes of the said ratepayers shall be taken on this question on the first day of January, 1912, being the same day as the annual election for the Municipal Council is being held and the polls will be held at the same hour on the said day, at the same places and by the same Deputy Returning Officers and Poll Clerks as for the said Municipal Election.

3. A true copy of this By-Law shall be published in the Morning Times, a public newspaper, published in the said City of Peterborough on the days hereinafter mentioned, that is to say—On the 9th, 16th, and 23rd, days of December, A.D., 1911, and a copy of this By-Law shall be posted on George street, between Brock and Murray streets, on Hunter street, between George and Aylmer streets and between Water and Queen streets, and on Charlotte street between George and Aylmer streets.

4. On the thirtieth day of December, 1911, at the City Clerk's Office at the corner of Simcoe and Water streets, in the City of Peterborough at the hour of twelve o'clock noon, the Mayor will in writing signed by him, appoint two persons to attend at the final summing up of the votes by the Clerk of the Corporation, and one person to attend each Polling Place on behalf of the persons interested in and desirous of the answering of the said question in the affirmative and a like number on behalf of the persons interested in and desirous of the answerign of the said question in the negative respectively.

5. The second day of January, 1912 at the said Clerk's Office at twelve o'clock noon, is hereby appointed for the summing up by the Clerk of the Corporation of the number of votes given in the affirmative and in the negative respectively.

Made, passed and enacted this seventh day of December A.D., 1911.

W. G. MORROW,
Mayor.

S. R. ARMSTRONG
Clerk.

NOTICE

Take notice that the above is a true copy of a By-Law passed by the Municipal Council of the City of Peterborough, on the seventh day of December, 1911.

And further take notice that at the hour, day and placed therein fixed for taking the votes of the electors the polls will be held

And further take notice that the name of any leaseholder, who does not at least ten days before the day in the said proposed By-Law appointed for taking the vote thereon, file in my office a Statutory Declaration proving that he or his wife is the holder of a lease which under the provisions of section 354 of the Consolidated Municipal Act, 1903, entitles him to vote for or against the said proposed By-Law, shall not be placed on the Voters' List for such voting.

First publication the ninth day of December, 1911.

S. R. ARMSTRONG,
City Clerk.

Council Chamber, December 7th, 1911.

Abbey's Effervescent Salt

A good stomach and a merry soul are inseparable—lacking which, try Abbey's Salt.

25c and 60c bottle.

Sold everywhere.

REVIEW WANT ADVTS.

The Review want advertisements are read by thousands, for people want what they want when they want it.

If you need help,—Servants hands, or workmen try the Review want ad columns.

If you have anything to sell, from a pickaxe to an Auto, use the Review want ad columns.

If you have lost anything try a want ad in the Review and almost certainly you will recover the lost article. If you want an owner for anything found a Review want ad will bring the owner to light.

One Cent Per Word

Advertisements under this head 1c per word

Advertisers, if they prefer, may use as many as 25 words at the rate of 25c for one insertion, 38c for two insertions, and 50c for three insertions.

Lost or Found

LOST

SMALL SILVER WATCH between Gilchrist St. and Grand Opera House block. Finder please leave at Review. 1d

Wanted

WANTED

PRIVATE BOARDERS. APPLY 588 SHERbrooke street. d1i5-3t

WANTED GIRLS

AT THE CANADIAN GENERAL ELECTRIC Co. Apply at once. tf

WANTED

POSITION BY YOUNG LADY TO TAKE care of Invalid or Old Couple. Apply Box 12 Review. 3d

TEACHER WANTED

FOR S. S. NO. 4 DOURO. First or second class professional (no other need apply.) Salary $400 per annum Commence on January 3, 1912. State experience and reference, M. D. Sullivan, Douro ent. 3d3w

SITUATION WANTED

BY FIRST-CLASS WINDOW TRIMMER and Card Writer, in dry goods or men's furnishing store. Can supply first-class references. Box "W" Review

For Sale or To Rent

HORSE FOR SALE

A GOOD DRIVER, FOUR YEARS OLD going on five—bay. No faults. Apply 131 Benson avenue, Phone 862. d145-3t

TO RENT

A BUTCHER SHOP ON McDONNEL STREET; also good Store in the Grand Opera House block. Apply—J. J. Turner & Sons, George Street, Peterborough, Ont. dtf

FOR RENT

CONVENIENCES FOR LIGHT HOUSE-KEEPing for married couple. Central and pleasant location 500 College St. tf

FOR SALE—$3000—FOR SALE

FOR SALE AT THE PRICE OF $3,000—THAT Eligible Residence, No. 147 Hunter St., East. Brick, steam heated, modern conveniences, seven bedrooms, fixed basins and taps in bed rooms, billiard room in basement. Ten minutes walk from post office. Apply to Mr. E. A. Peck, Peterborough

FOR SALE

Iron Pipes for water and steam Posts, Belting Pulleys, Shafting, Chains, Iron and Wood Pulleys, Steal Beams, Rails, Wire Fencing new and slightly used. Very cheap. Send for Catalogue, and state what you need.

The Imperial Waste & Metal Co
7 Queen Street - MONTREAL

WE SELL Anything you want
WE BUY Anything you have to sell.

JAY'S Stores
388-390 AYLMER ST., PETERBOROUGH

Lehigh Valley COAL

Best in the World

December Prices will be follows—:

Egg and Stove Coal $7.50 per ton
Nut Coal..........$7.75 per
Pea Coal..........$6.50 per ton
Also first-class Hardwood $6.00 per cord. Mixed Wood $4.50
Cutting & splitting extra

— FOR SALE BY —

J. E. A. Fitzgerald
Both Phones 111

PLUMBING

HOT WATER, STEAM and HOT AIR HEATING

GALVANIZED IRON WORK, ROOFING and EAVETROUGHING

We are continuing this part of our business at our new premises, corner of Simcoe and Bethune Streets.
Phone 88.

ESTIMATES GIVEN ON ALL CONTRACT WORK.

Adam Hall
LIMITED

Medical

DR. E. V. FREDERICK

M.R.C.S. (Eng.) L.R.C.P. (London)—Surgery and Diseases of Women. 402 George Street. Hours 1.30-3.30—7-8.

DR. BUCHANAN

F.R.C.S. Edinb.; M.R.C.S., Eng., L.R.C.P., Lon. Specialist Eye, Ear, Nose and Throat. Phone 519; 169 Charlotte St. Hours—9-11 a.m., 2-4 p.m. 7-8 p.m.

DR. E. A. HAMMOND

Late assistant Westminster Hospital, Brompton Hospital, National Heart Hospital, St. John's Skin Hospital, London, Eng. Also of Rotunda Maternity Hospital, Dublin.
Special—Diseases of Heart, Skin and Stomach
Office—543 Water Street
Bell Phones, Office 462—House 1301

Osteopathy

DR. ASA G. WALMSLEY

Osteopathic Physician

Office over Canadian Bank of Commerce, Hunter Street entrance.
Office Hours—9 to 12 a.m., 2 to 5 p.m. Evenings by appointment. Consultation free. Bell Phone 649

Legal

G. N. GORDON

BARRISTER, SOLICITOR, NOTARY PUBLIC AND CONVEYANCER.
MONEY TO LOAN
Offices upstairs, 1 door south of Madill's Drug Store.
Phone 219. 397½ George Street

D. O'CONNELL

BARRISTER, SOLICITOR AND NOTARY
Hunter Street, two doors west of Post Office.
DANIEL O'CONNELL

RUDDY & BURNHAM

Barristers, Solicitors, Notaries, etc
Office — No. 379 Water Street, Peterborough
Money to Loan
ROBT. RUDDY, K. C. J. H. BURNHAM, M.A.

A. E. DIXON

Barrister, Solicitor, etc.
Office corner Hunter and George Sts., Peterboro
Entrance next to W. Madill's Drug Store.

R. E. WOOD

BARRISTER, SOLICITOR, Etc Office removed from Bank of Commerce Building to 435 George street, recently occupied by E. B. Edwards. MONEY TO LOAN.

W. H. MOORE, K.C.

BARRISTER, SOLICITOR, in the Suprem Cour etc. Office—Hunter Street, first stairs west of Post Office. Money to Loan.

HALL, HAYES & HALL

BARRISTERS, SOLICITORS and NOTARIES PUBLIC, Hunter Street, Peterborough, next the English Church. MONEY TO LOAN at the lowest rates of interest.
E. H. D. HALL, City Solicitor.
LOUIS M. HAYES, K. C. BASIL D. HALL

HALL, MEDD & DAVIDSON

(Successors to Stratton & Hall)
BARRISTERS, SOLICITORS, Etc., Peterborough Ont. Office—Corner of Hunter and Water Sts over Bank of Commerce.
R. R. HALL, M.P. S. T. MEDD W. S. DAVIDSON

DENNISTOUN, PECK & KERR

BARRISTERS SOLICITORS, NOTARIES
415 Water Street, Peterborough
Money to loan at lowest current rates of interest. Easy terms of repayment.
E. A. PECK F. D. KERR R. M. DENNISTOUN

Money

BENNET & GOODWILL

BARRISTERS, SOLICITORS, Etc., 375 Water St., Peterborough. Telephone No. 191.
Money at Current Rates Upon Easy Terms
J. W. BENNET E. L. GOODWILL

MONEY TO LOAN

MORTGAGE LOANS ON CITY AND FARM PROPERTY at lowest current rates
DENNISTOUN, PECK & KERR
415 Water St. Peterborough

Money to Loan

at lowest current rates
— on —
FARM, TOWN OR VILLAGE PROPERTY ON EASIEST TERMS OF REPAYMENT
HALL, MEDD & DAVIDSON
Successors to Stratton & Hall
BARRISTERS. Office—corner of Hunter and Water Streets over Bank of Commerce.

Peterborough Cold Storage Co.

Live Poultry

Wanted

Ducks, Geese and Turkeys

PETERBORO' COLD STORAGE
W. SCOTT CO.
Limited
Both Phones 264

GRAND TRUNK RAILWAY SYSTEM Canada's Double Track Line

CHRISTMAS AND NEW YEAR EXCURSIONS

Between all stations in Canada, also to Niagara Falls and Buffalo, N.Y., Detroit and Port Huron, Mich.

SINGLE FARE
(Minimum Charge 25c)

Good going Dec. 23, 24, 25. Return Limit Dec. 26, 1911.
Also good going Dec. 30, 31, 1911, and Jan. 1, 1912 Return Limit Jan. 2, 1912.

FARE AND ONE THIRD
(Minimum Charge 25c)

Good going Dec 21, 1911 to Jan. 1, 1912 inclusive Return Limit Jan 3, 1912.

Full particulars from
B. A. ROSE, City Agent. F. SANDY, Depot Agent.

TORONTO SAVINGS AND LOAN COMPANY

Notice is hereby given that a Quarterly Dividend of two and one-half per cent (being at the rate of ten per cent per annum) for the (3) three months ending 31st December, 1911, has been declared upon the Capital Stock of this institution, and the same will be payable at the Offices of the Company in this City on and after January 2nd, 1912.

The transer books will be closed from the 18th to the 31st of December, both days inclusive.

By order of the Board,

W. G. MORROW,
Managing Director.

Peterborough, December 15th, 1911.

DOMINION

CHINESE CAFE

Best meals in the city. If you are going out to dinner or evening lunch, don't forget to call at

328 GEORGE STREET

LUMBER

And builders' materials of all kinds—Shingles, Scantlings, Joist and Bill Stuff—Mouldings, Casings and Base and all kinds of finish. Boxes and Box Shooks.

ALF. McDONALD ESTATE
Point St. Charles Mills

Get . . . the Latest

We supply the correct things in

WEDDING
INVITATIONS
MENUS
PROGRAMMES
ANNOUNCEMENTS
CALLING CARDS
And PERSONAL
STATIONERY

The newest and latest types papers and extremely good work.

Review Printing Co
PETERBOROUGH

Children Cry for Fletcher's

CASTORIA

The Kind You Have Always Bought, and which has been in use for over 30 years, has borne the signature of Chas. H. Fletcher and has been made under his personal supervision since its infancy. Allow no one to deceive you in this. All Counterfeits, Imitations and "Just-as-good" are but Experiments that trifle with and endanger the health of Infants and Children—Experience against Experiment.

What is CASTORIA

Castoria is a harmless substitute for Castor Oil, Paregoric, Drops and Soothing Syrups. It is Pleasant. It contains neither Opium, Morphine nor other Narcotic substance. Its age is its guarantee. It destroys Worms and allays Feverishness. It cures Diarrhœa and Wind Colic. It relieves Teething Troubles, cures Constipation and Flatulency. It assimilates the Food, regulates the Stomach and Bowels, giving healthy and natural sleep. The Children's Panacea—The Mother's Friend.

GENUINE CASTORIA ALWAYS

Bears the Signature of

Chas. H. Fletcher.

The Kind You Have Always Bought

In Use For Over 30 Years

THE CENTAUR COMPANY, 77 MURRAY STREET, NEW YORK CITY.

The Paternoster Ruby

By Charles Edmond Walk.

Supplied exclusively in Canada by the British & Colonial Press, Limited, Toronto.

Royal," she said brokenly, but with an effort at self-control, "does this—this man mean that you are suspected of—of your uncle's murder?" And all her feelings were compressed into the emphasis of that last word.

"Belle!" came in gentle chiding from Miss Cooper, "Don't! Can't you see that Royal is trusting to Mr. Swift?" Then she too rose; she passed round to her cousin's side of the table, drew a chair close up to her and sat down. She took Miss Fluette's hand into her own, and sought to draw her back into her seat, just as Maillot spoke up with a confidence and assurance for which I could not help but admire him.

"Suspect me!" he cried amazedly, dashing the remnant of his cigarette into the fire. 'Oh, figs! Of course he doesn't, Belle; but—look here: there are plenty who will. I want to make it plain that, in a way wholly unintentional on my part, I have got myself mixed up in a pretty bad mess, and then I want to make sure of Mr. Swift's coöperation in my efforts to extricate myself.

"My dear Belle,"—a gentle note crept into his voice,—"please consider the circumstances under which I came here last night; think of the tragedy which followed so swiftly; consider the story I have to tell, and then ask yourself, Who is going to believe it? God help us both, dear girl, but this thing has got to be brought out and aired in public!"

The fine brown eyes searched my face.

"Do you believe that Royal Maillot is guilty of this monstrous crime?" she asked me point-blank.

Before I had time to frame a reply, she once more sprang impetuously from her chair, her face flushed and her eyes sparkling with anger.

"Answer me, sir, do you believe that?"

I replied, then, calmly, if non-committally:

"As Mr. aMillot has said, I am of a disposition to help him out of a tight place, and I trust that his friends will not put unnecessary obstacles in the way of working to that end."

She said no more. Poor Belle Fluette! She was to have my sympathy more than once during the days that were to follow. Miss Cooper looked at me a little apprehensively, but I read confidence in her eyes.

"Let Mr. Maillot proceed," I now said. "It is not fair to him to fail at this stage to hear all that he has to say, providing he really desires to continue. I want to ask one question, though, before you proceed."

"Well?"

I glanced meaningly at Miss Fluette, "Considering all the circumstances, can you confide in me with propriety—just now?"

"To be sure," he replied, promptly and earnestly; "as well now as any time. You may readily imagine that to sit here and unfold affairs so intimately personal is a matter of expediency and not of choice.'

He had missed my point altogether; I wanted to spare the girl. But it wasn't for me to warn him of the complications which were likely to arise from his disclosures.

"I can well believe that," said I. "Go on."

CHAPTER VII.

How the Errand Ended

"Don't you know, Swift," Maillot resumed, after a meditative pause, "that it's a mighty easy matter to misjudge a man? Certain reports concerning a person become current, for example, and before we know it—perhaps without giving the matter a thought—we gradually grow to accept them as accurately descriptive of his personality.

"I have wondered more than once during the past week whether we haven't an entirely erroneous conception of every prominent man whom we don't know intimately. 'By your actions be ye judged'—if we were, most of us would be condemned out of hand.

"No, sir; it's not by a man's actions that he may be accurately appraised, but the motives that lie behind those actions; and those motives are exceedingly difficult to define. The incentive that impels us to a given act may be all right, the intention to perfom it the best in the world, and then the act itself may be all wrong. Who's to blame then? Who more than any other can set himself up to censure our conduct, or lay down a code of ethics and morals for his neighbor to follow? I am assuming that you have heard a good deal about my uncle, and I know the reports concerning him are anything but flattering."

This speech fell in so harmoniously with my own train of reasoning, that I gave the young man's words the closest attention. Assuming that he was in fact guilty, as I had already tentatively theorized, then would not his present utterances appear very like a plea in vindication of his deed?—or, at least, as an apology? If he were guilty, he was supplying me the support of a sound argument.

His analysis of motives, at any rate, made me exceedingly regardful of every shifting light and shade of his really remarkable narrative. I remained keenly alert not to miss a phase of it, but carefully to ponder and weigh every one.

However, that narrative must not be retarded.

"Before I came here last night," he took it up once more, "I thought I had imagined every possible combination of emotions with which my uncle would receive my brazen ober; but his amazement when he heard me was as nothing to mine at the way in which he took it.

"First of all, in a gruff, glum sort of way, the old gentleman seemed really glad to see me; but he was in a hurry to warn me that I had better get my errand over quickly, as he was contemplating catching a nine-thirty train for Duluth—for what purpose he didn't say. As the evening wore on, however, and after I had once or twice hinted that I could wait till a more opportune time to make known my business, he impatiently commanded me to proceed; whereupon I naturally concluded that he had, since my coming, given over the projected trip.

"That fellow Burke was in the hall when I entered; and while there was nothing in his manner that I could have picked out as hostile, still I felt vaguely that he resented my intrusion. But why should he? Blamed if I know. As my uncle and I entered the library, Burke had the nerve to butt in with a reference to some papers and a reminder that the Duluth train left at nine-thirty. Maybe you think the old gentleman didn't turn him down cold—didn't bother Burke in the least, though, or interrupt the cool, unwavering inspection that he continued to bestow upon me. The fellow was fairly burning up with curiosity to find out what my business was.

"Well, after Mr. Page and I got in here, he put it to me bluntly: Did I want money? If so, how much and what for? Now wasn't that an encouraging beginning in view of what I was after? Nevertheless I was resolved to do or die; to be heard to the end, or else kicked out of the house forthwith. That last is what I had coming to me, all right—it's what I was looking for.

"I began by saying that I simply wanted him to listen to me for a few minutes—to hear me till I got through—and then he would know well enough what I was after. I could see that my manner, if not my words, had aroused his curiosity; thus emboldened, I plunged right in. I told him of my love for Belle."

The two of them then and there verified this all-absorbing fact by another interchange of ardent glances. Heaven knows, neither of them was in the least self-conscious or at all shy over the matter. Miss Belle seemed to glory in it; to accept his unspoken professions of devotion with a joyous sort of triumph which crowned her haughty beauty with the shining mein of a conqueror.

I thought of Mr. Fluette, financier, speculator, man of affairs that he was, and concluded that I did not at all envy him his self-imposed task of keeping asunder these two lovers. I wondered, too, in the event he could be brought to appreciate the depth and sincerity of their attachment, whether his opposition would still remain obdurate. If so,, the future must be dark and stormy—if not tragic—for him. Here was a woman, if I read aright, capable of great sacrifices; she was ready to rush headlong into them, too, if need be.

Ah, well! When did a parent and a lover ever see things from the same Maillot did not pause long. point of view?

"When I first mentioned her name,—for as I had to do so, I did it boldly,—his interest quickened, and I was positive that his attention became more respectful. He seemed to think quite suddenly that what I had to say might be of some importance after all.

"Mr. Page was not given to betraying his mind and emotions; indeed, I believe he was usually credited with possessing an abundance of the former to the exclusion of the latter. Nevertheless I knew that he was interested, for it was at this stage that he irritably silenced my references to the nine-thirty train.

"Swift, I don't know whether I can make you see it in the way I do. It is all so marvellous and strange; the canvas is so big, and I can't handle my colors very well. During the course of my narrative he would smile now and then, or even chuckle, as though hugely delighted over some aspect of the subject which did not appear to me as being at all funny; but the instant I paused, he would promptly command me to proceed.

"Candidly, his attitude was very mystifying; but since he was not only harkening to me, but doing so with marked, if peculiar, attention, I made the best of an extremely disagreeable task, and pleaded my cause with all the ardor of which I was capable."

I here caught Miss Cooper indulging in a furtive little smile.

"When I concluded by bluntly asking him for the ruby, his face was a study." Maillot drew a long breath, and shook his head over the recollection.

"I wouldn't again undergo the ordeal of the succeeding minutes for a whole bushel-basketful of rubies, every one as large and priceless as the blessed stone I was after. It was a question whether I'd have to defend myself from a sudden assault, or be treated as a dangerous lunatic. And all the time he sat there twiddling his thumbs, apparently oblivious of my presence.

To be continued.

Eastern France has been swept by storm.

ABSOLUTE SECURITY.

Genuine

Carter's Little Liver Pills.

Must Bear Signature of

Brentwood

See Fac-Simile Wrapper Below.

Very small and as easy to take as sugar.

CARTER'S LITTLE LIVER PILLS.

FOR HEADACHE.
FOR DIZZINESS.
FOR BILIOUSNESS.
FOR TORPID LIVER.
FOR CONSTIPATION
FOR SALLOW SKIN.
FOR THE COMPLEXION

GENUINE MUST HAVE SIGNATURE.

Purely Vegetable.

CURE SICK HEADACHE.

Acute Dyspepsia

Restoration of Stomach Power Comes Quickly With the Right Medicine.

"My food seemed to decompose in my stomach," writes Mr. Ralph Clemmons, of Newbridge, P.O. "I had a stomach that failed in some way to perform its work. Digestion seemed more or less arrested and I grew thin, yellow, nervous. The stomach became distended and impeded apparently the action of the heart, for often at night it would do great stunts. At times I would vomit a mucous mass, and at these times my head ached most terribly. A friend, who had been cured of a similar condition, advised me to take Dr. Hamilton's Pills regularly, which I did. The result in my case was simply marvelous. Dr. Hamilton's Pills removed the cause, strengthened the stomach, excited the liver to normal action, the kidneys were released of excessive work. Health soon glowed within me. I can now eat, sleep, and live like a live man."

Be advised—Use Dr. Hamilton's Pills—they are sure to do you good. 25c per box, at all dealers, or The Catarrhozone Co., Kingston, Canada.

Dr. Hamilton's Pills Cure Indigestion Dyspepsia

To Lock Out 160,000 Men.

Manchester, Eng., Dec. 23.—The committee of the Lancashire Cotton Spinners and Manufacturers' Associations, at a meeting yesterday afternoon, decided to lock out the whole of the workers in the mills belonging to members of the federation beginning on Dec. 27.

The lockout is a protest against the attempts of trades unionists to force weavers not belonging to the unions to join their ranks. No fewer than 160,000 operatives are involved.

Packers' Case Adjourned.

Chicago, Dec. 23.—Counsel for the ten Chicago meat packers charged with combining to control the price of meats in violation of the criminal sections of the Sherman Law, concluded their opening statements to the jury yesterday and U. S. District Judge Carpenter adjourned court until next Tuesday.

Three hundred witnesses will be called by the Government.

Liberal In Lanarkshire.

Glasgow, Dec. 23.—At a bye-election held yesterday for the seat in the House of Commons for the Govan division of Lanarkshire, D. U. Holmes, Liberal, was elected by a majority of 986. The seat formerly was held by Wm. Hunter, Liberal, who has been raised to the position of judge of the court of sessions. Mr. Hunter's majority last year was over 200.

Cook's Cotton Root Compound.

The great Uterine Tonic, and only safe effectual Monthly Regulator on which women can depend. Sold in three degrees of strength—No. 1, $1; No. 2, 10 degrees stronger, $3; No. 3, for special cases, $5 per box. Sold by all druggists, or sent prepaid on receipt of price. Free pamphlet. Address: THE COOK MEDICINE CO., TORONTO, ONT. (formerly Windsor)

BARGAINS IN PROPERTY FOR SALE

SOLID BRICK HOUSE
2 storeys, parlor, library, dining room, kitchen, 5 bedrooms, bath room, hardwood floors, house newly decorated, furnace, electric lights, city water, good well, half acre lot, small stable, fruit trees. This property is situated near the Normal school and may be purchased for............ $2,500

DOUBLE BRICK DWELLING
Convenient to factories, each half contains sitting room, dining room, kitchen and 3 bed rooms. Lot 300 feet keep. Stable at rear, Each house rents for $8.00 per month. Price........ $1,500

BRICK VENEER DWELLING
2 storeys and attic, parlor, dining room, kitchen, pantry, front and rear stairway, 4 bedrooms, bath, furnace, electric lights, hardwood floors, mantle. Lot 33 x114. Price $4,200

21 ACRES
Near city, six roomed house, frame barn. Price $1,700

16 ACRES
Near city, brick house, frame stables, good garden land. Price.............. $3,500

10 ACRES
Good garden land just outside city limits, for... $1,200

BRICK VENEER DWELLING
2 storey and attic, stone foundation, good cellar, hall, parlor, dining room, kitchen, 5 bedrooms, electric light, city water. Terms: $400 cash and $12.00 per month. Paice $1,900

J. T. O'CONNELL & CO.
136 Hunter St. Phone 376

SANOL

SURE CURE
For Gall Stones, Kidney and Bladder Diseases.

SANOL will disolve stones painless.

NO MORE OPERATIONS

A copy of Sanol's FREE to all sufferers

Price $1.50 from all Druggists or direct from—

The Sanol Manufacturing Co
977 Main Street, Winnipeg, Man.

FIVE ARRESTED.

Partly Dismembered Body Found In Apartment In Boston.

Boston, Dec. 23.—Five persons were taken into custody after the discovery by the police yesterday of the partly dismembered body of Miss Mary Boldus, aged 22 years, of Manchester, N.H., in the apartment of Mrs. Jennie A. Shattuck, in the Forest Hill section of Jamaica Plains. The discovery of the body followed the receipt of word from New Hampshire City authorities that they had been informed by a Manchester physician that a woman lay dead in that house. Medical Examiner Leary, after performing a superficial autopsy, announced that death was due to an illegal operation.

Within a few hours of the finding of the body Mrs. Shattuck and Miss Hattie M. Hazlett of Cambridge were taken into custody at the Forest Hill apartment, and Dr. J. D. Ferguson of Manchester and a clerk in his office, Miss O'Neill, were detained by the New Hampshire police at the request of the Boston officers.

Last evening the police of Fitchburg arrested Anna W. Reed, aged 50, and booked her on the charge of murder in connection with the death of Miss Boldus. She gave her occupation as dressmaker and lodging-house keeper in Boston.

TELEGRAPH BRIEFS.

Rev. Dr. Crothers died at Preston.

Mr. Armand Lavergne has undergone an operation for appendicitis.

David Morelock's house at Morriston was wrecked by an explosion of gas.

The Ogilvie Company are looking for a site for a new flour mill west of Winnipeg.

Robert McKay, the C.P.R. fireman who was injured in the collision at Bass Lake, is dead.

Three men were killed by an explosion in the powder works at Departure Bay, Vancouver Island.

The Ford Motor Co. has been given a Dominion charter, with a capital of a million dollars and headquarters in Sandwich East.

Ernest Harris of Hamilton, 20 years old, died in agony last night from the effects of a dose of carbolic acid, which he had taken a few minutes before by mistake.

A lamp dropped at a school entertainment near Vineland, and burning oil was thrown over the audience. The efforts of some gentlemen in the hall prevented a panic, and they put the fire out.

At two o'clock yesterday afternoon fire started in J. J. English's store in Hastings, Ont., and a brisk blaze resulted. The stock was badly damaged by fire and smoke. Loss probably on building and stock is $12,000.

An appointment of much importance to the diocese of Pembroke was announced officially by His Lordship Bishop Lorraine, who has named Rev. P. T. Ryan, parish priest of Renfrew, as vicar-general of the diocese.

Wants to Retaliate.

St. Petersburg, Dec. 23.—A legislative proposal to provide for tariff war schedules applicable to the United States at the expiration of the Russo-American commerce and navigation treaty of 1832 has been introduced in the Douma by ex-President Guchkoff and other signers representing the Octobrist and Nationalist parties, which control the majority of the Douma.

The bill proposes to raise existing Russian duties by 100 per cent. and also to impose a duty of 100 per cent. on articles which are admitted free under the present Russian tariff. Besides these impositions the bill proposes also to levy double the gross weight tax established by the law of June 21, 1901, on merchandise arriving by sea and to levy a double tonnage tax. Should the present American tonnage tax be raised to the disfavor of Russian vessels then the Russian tonnage tax will be correspondingly increased.

It is said that the schedules are to be applicable to all countries which do not grant to Russia the most favored nation treatment in commerce and navigation.

Accuse Prelate of Conspiracy.

Lisbon, Dec. 23.—The Government has decided to prosecute Mgr. Anthony Mendes Bello, patriarch of Lisbon, on a charge of conspiring against the republic. It is considered certain that if the prelate is convicted he will be sentenced to the maximum of six years' imprisonment and ten years' deportation to Africa.

Mgr. Bello frequently has been considered a likely appointee to the cardinalate, and just prior to the last consistory when Pope Pius created nineteen new members of the sacred college, the identity of one of them was kept secret. In best informed quarters in Rome, however, it was believed that Mgr. Bello was the recipient, and that his name was withheld from the public only because of the strained relations between Portugal and the church.

Promoter Murdered?

Leamington, Dec. 23.—John Passman, the Kingsville promoter, is still unaccounted for. The missing man is a son-in-law of W. D. Nickerson of Leamington, and left home a week ago last Wednesday to visit friends and relatives of Detroit. Mr. Nickerson and daughter were recalled to Windsor yesterday on the supposition that the unidentified man who was just recently buried in Windsor might possibly be Passman, but they learned otherwise.

He had between $50 and $60 on his person when he left, wore a blue serge suit and stiff hat.

Foul play is feared. His young wife is overcome with grief.

Sir Charles Failing.

London, Dec. 23.—(C.A.P. Cable.)—The improvement in Sir Charles Tupper's condition is not continuing. Yesterday he is reported to be failing in strength.

Cir Charles suffered a severe attack of bronchitis on Sunday, Dec. 10, but contrary to expectations made excellent progress towards recovery. A despatch of the 19th stated the family was very hopeful.

Matthew Teefy, postmaster, at Richmond Hill, for 60 years, is dead, aged 90 years.

HOTEL LENOX BUFFALO N.Y.

MODERN HIGHEST GRADE UNEXCELLED SERVICE.

FIREPROOF THROUGHOUT

Conveniently located in the most beautiful section of the city Buffalo's leading tourist hotel.

EUROPEAN PLAN
$1.50 Per Day and Up.
Special Weekly and Monthly Rates.

SPECIAL—Take public taxicab from depot to hotel at our expense. Instruct driver to charge service to Hotel Lenox. No extra charge in hotel rates.

Write for "Guide of Buffalo and Niagara Falls." It will b sent with our compliments.

C. A. MINER, Manager.

For Christmas

You should use the best fruits, spices and other ingredients for the Christmas cakes and pudding, especially so when you can buy the highest grades from us at the same price asked for ordinary fruit by the average grocer.

SELECT CLEANED RAISINS..........	3 lbs. for 25c
SELECT CLEANED CURRANTS..........	3 lbs for 25c
VOSTIZZA CLEANED CURRANTS	10c lb.
ENGLISH MIX PEEL	20c lb.
SEEDED RAISINS, 16 oz..........	2 for 25c
CAL. ORANGES, sweet..........	30c, 35c, 40c, 50c Doz.
GRAPE FRUIT..........	3 for 25c, 10c and 2 for 25c

E. F. MASON, Grocer
429 George St. Telephone 78

GO TO

B. SHORTLY'S

For Leather Goods That are Leather
He is the Man That Understands All About Leather

SUIT CASES, CLUB BAGS, Fitted and not fitted
LADIES' HAND BAGS, All the latest styles
BABY SLEIGHS
GIRLS AND BOYS SLEIGHS All reduced in price

Open Every Evening Till 10 p.m.

373 George Street. Sign of the Horse at the Door

Newcombe Pianos

Comparison with other Pianos only serves to emphasize the quality that makes the NEWCOMBE

Distinctive and Pre-eminent

NEWCOMBE PIANOS
Never Suffer by Comparison

LET US SHOW YOU our exclusive method of construction, which is the foundation of that pure quality of tone always found in the NEWCOMBE

You are cordially invited to visit our Warerooms and examine our stock

TAYLOR & WOOD

Dealers in Pianos and Real Estate
390 WATER STREET, PETERBOROUGH

To the many who have so kindly patronized our Drug Store and Optical Department during 1911, we wish to extend our hearty thanks and appreciations, and to wish them all a VERY MERRY CHRISTMAS

NUGENT DRUG CO.
386 George Street
A. J. JOHNSTON A. A. FOWLER

That Photo

NOW is the time to have that Photograph for Christmas. A few more days and it will be too late

Lendrum's Studio
Phone 626 170 Charlotte Street
Open Both Day and Evening

For Your XMAS DINNER

The surest way of making your Christmas dinner a success is to purchase your supplies where you can obtain the highest quality and have the greatest variety to choose from. We have a tempting display of the season's delicacies fresh every day.

- Seedless Oranges
- Florida Oranges
- Tangarines Oranges
- Florida Grape Fruits
- Tinted Grapes
- Tunis Dates
- Pulled Figs
- Cluster Raisins
- New Nuts
- Select Oysters
- Cranberries
- Boston Head Lettuce
- Leaf Lettuce
- White Celery
- Hot House Tomatoes
- New Cauliflower
- Brussels Sprouts
- Green Onions
- Fresh Mushrooms

W. J. OKE
The Pure Food Dealer
396 George. Bell Phones 18 & 19

Seal of Approval.

Zutoo has made good.

Zutoo has made itself indispensable to thousands who never before used a headache remedy.
By sheer force of its merit, it has overcome the prejudice which these persons had against it because they thought all headache cures were alike.
They now know that Zutoo is different.

Winter Term

Opens Jan. 2—Young people desiring a thorough business education, should arrange to enrol with us for our Winter term. The Peterboro Business College is one of the leading Commercial schools, and is having excellent success in training young people. Students may enter any time.

Day and Evening Classes. Mail courses.

Write, call or phone for particulars.

Peterboro' Business College
(Founded 1885.)
GEO. SPOTTON - President
E. E. LOGAN - - - Principal

Coleman's Monster Christmas Cake
Weighing over 600 lbs.
Cut and sold Wednesday, Dec. 20
25c Pound Regular 30c

HOME-MADE MINCE MEAT
REAL ENGLISH PLUM PUDDING
Nothing to equal ours.
CHRISTMAS CANDIES
See our display.

Coleman Bros.
426 George Street

AS GOOD AS A GOLD MINE

John Earle, a Cavan farmer, sold in town, yesterday, six young turkeys out of a flock of eight, receiving for them $21.96, which is $3.66 each. Beat this who can!

A Merry Christmas and a Happy New Year

Harry Adams

DISCUSSION ON HYDRO-ELECTRIC BY-LAW BY REPRESENTATIVE CITIZENS

Opinions in Favor and Against the By-law Given at Board of Trade Meeting

The Board of Trade meeting last night proved to be of much more interest than some held in the past. The principal business was a discussion on the much discussed Hydro-Electric Power By-law to be submitted to the people on the day of Municipal Elections, Monday, January 1, 1910.

The question to be answered is: Are you in favor of a supply of power from the Hydro-Electric Power Commission of Ontario?

This by-law was discussed by such men as the new Provincial member, Mr. E. A. Peck, Mayor Morrow, W. H. Bradburn, Ald. Brown, V. Eastwood, F. D. Kerr, G. N. Gordon, R. R. Hall, Wm. Langford, sr., J. C. Shook, Dr. Morrison, W. H. Denham, M. Carton, J. B. McWilliams, B. F. Ackerman, W. R. Morris and F. H. Dobbin.

THE WHY OF IT.

Mayor Morrow, at the invitation of President Eastwood, lead off. His Worship explained that the by-law was being submitted to the people at the request of the Commission, who wished to know whether the people were behind the council in the scheme or not. It was the same as submitted in other cities. Then with its passage the Commission would estimate on the cost of development and distribution, and then would follow if the council seen fit, the submission of a money by-law to the people.

CAN AND WILL.

Ald. Bradburn, as the next speaker, told of past, but unsuccessful attempts to get cheap power for the city and of the dealings with the Commission, the result being the present by-law. "It doesn't necessarily mean that we must enter into an agreement with them," said the Mayoralty candidate. "If they cannot give us cheap or cheaper power than the companies, then we dont want it, but I believe they can and will."

In reply to W. R. Morris, who asked in regard to the power given the council in regard to the money by-law, which, he held, should be made plain, Mr. Bradburn answered that while the passage of the present by-law did give the council the right to enter an agreement with the Commission, "was not the Council elected to represent the people?" And are they going to enter into an agreement with the Commission to pay more for power than they can buy for here?" "I say no," said the speaker. No council would do that.

Ald. Brown—"We have given our signatures that we will not enter into an agreement with the Commission without first getting the sanction from the people."

ONE OF OPINION.

G. N. Gordon, a new aldermanic candidate for the Centre ward, held that the by-law was simply one of opinion as to obtaining power and getting estimates.

"We would know if we could get cheaper prices than Peterborough has now," he said. It was the only way out of the difficulty in which the city found itself. If it were not for the Commission, he held, there would be no chance to meet a competitor. No danger could result by the submission of the by-law for an opinion.

THE MONEY BY-LAW.

The view Dr. Morrison took was that it didn't make any difference what was done so long as the city could get cheap power. So far as the by-law being binding, everybody knew that a money by-law must be submitted in a certain way, and not as a referendum, as the present case was.

"This by-law was dictated by the Hon. Mr. Beck," said W. H. Denham. It is the one he insists upon; there is no limit. He will not stand for a limit as to the cost."

NO LIMIT ALLOWED.

If the by-law passed, he held, the action of the council was binding. If the cost be $30, the city might say we won't pay for it, but they would. That was the danger. Mr. Beck would not allow a limit.

"He is asking the city to sign a cheque and let him fill it out," remarked the speaker.

Mr. Denham said he believed in in cheap power for the city, but advised against signing a blank cheque.

That the by-law gave the council power to enter into an agreement with the Commission without consulting the people was Mr. Denham's view of the matter.

BURLEIGH FALLS.

Mr. J. B. McWilliams went into the past and told of how at one time the city could have secured Burleigh Falls for $3,000. He was, he said, one of the first to suggest this power for the city, but the proposition had been turned down. The men who should have stood up then did not do so. He still held that the Burleigh Falls power was the best for the city.

THE QUESTION.

F. D. Kerr wanted information on the question, "Do the council have to enter into a binding contract in the event of the first by-law passing. He held that until the question was answered over the signature of the city solicitor, he would have to stand by the statute, which gave the council the power of attorney to enter into an agreement as they saw fit. "The question is," said Mr. Kerr, "does the council have to come back to us with another by-law?"

J. C. Shook asked that in the event of the by-law passing, did it preclude the council from negotiating with any other party beside the commission? Mayor Morrow answered that the council would have power to enter into any other agreement.

With a reference to Mr. Kerr's remarks Mr. F. H. Dobbin asked: "If the first by-law was passed, the Commission instructed to make estimates and the money by-law defeated, did the whole thing end there, or was the city bound to take the power no matter what be the cost?"

Mr. Bradburn contended that the council was not going to enter into an agreement until they knew what the cost was going to be. The Commission, he said, represented the people, and it was not going to hold the city up. The people would make a mistake by not placing confidence in the incoming council and pass the by-law to find out what can be secured in the line of power.

Mr. Denham came back with the statement that the Commission would not guarantee to give power at anything but cost. Whatever that was the city would have to pay. He pointed out that Toronto was being asked for an additional $2,000,000. "If the commission can make a mistake in Toronto they can make it here," he said.

Mayor Morrow said that he understood the $2,000,000 was for an extension of the system.

Dr. Morrison remarked that "he had every confidence in the government, the council and the Commission.

GUESS WHO.

Mr Langford, sr., held that the city's "friends" had power interests. He made a passing reference to a man who had been seemingly working for the city some time ago, but was working up the scheme of a power company.

Mr. R. R. Hall prefaced his remarks by admitting that he had slight interests in the Seymour Power Company. His argument was along the line of Mr. Kerr's. "Wouldn't it be better for the Commission to get the estimate first?" He held that the city would be bound to make good to the Commission for the work undertaken.

BECK SUCCEEDED.

M. Carton remarked that Mr. Beck had not only aimed to give cheap power, but he had succeeded. The Commission did not seek to get any "crook" on the city.

FOR THE PEOPLE.

"We have got to do something and have got to risk something," said Mr. E. A. Peck. There was now no other course. The by-law—the rule—of the Commission, meant that it was no use dealing with a council unless that the people showed they were behind. That was reasonable and sensible. The estimate given was the maximum amount, and while it was true the estimate might not be exactly correct, the Commission has not yet failed in any estimate they had made. He was sure the people would trust the council.

"You are not dealing with a company desirous of making as good a bargain as possible. The Commission is trying to benefit the people; it would not persuade the people to go into any contract not to their advantage. Mr Peck urged all to turn out and hear Mr. Beck next Thursday night at the Grand Opera House.

Mr. B. F. Ackerman said he was satisfied to trust the matter with the council. He was satisfied, he said, that the Commission was not coming to Peterborough to try and do the city.

Before the meeting closed Secretary Quartermaine took up a collection of $10 for the Sick Children's Hospital in Toronto.

EDDIE GILMORE IN THE COW AND THE MOON IS IMMENSE

The Big and Spectacular Scenic Effects Are Another Feature—Performance to-night,

The merry musical comedy "The Cow and the Moon," presented at the Grand last night, was one of the brightest and most laughable seen here this season. A good house greeted the performance, and the production as announced is on a par with its companion play, the "Cat and the Fiddle," that has twice been brought to Peterborough.

From the rise of the curtain upon the first of the three acts, there was not a sober moment for the crowd.

Ed. Gilmore in the role of "Happy" a child of fortune, carried off the honors as the careless ever-ready tramp. The peculiar quality and wide scope of the humor which he dispensed with inimitable skill kept the crowd continuously bubbling over. In addition, there was a noticeable snap and alacrity prevailing throughout the entire performance, which was carried easily along, with surprises and innovations being dished out every moment.

The girls are exceedingly trained, and dance and sing exceptionally well. The musical numbers were of a high order, many of them being extremely tuneful.

The haughty Hottentots and "They All Looked Alike to Mabel" were something original and new and were very well received.

The settings were very rich and effective, some beautiful and striking ideas being introduced. At the conclusion of the first act, a minature railway engine steaming along was particularly clever.

Local Union Barber Shops will be open till 12 o'clock Monday noon. George Brousseau.

John Reid, of Copenhagen, Ont., got his hand caught on a pulley and it had to be amputated.

Store Open To-Night till 10 p.m.

Bargain Annex Open till 9.45 p.m.

LAST CALL TO CHRISTMAS SHOPPERS

Only a few more hours in which to purchase Gifts that will please your friends on Xmas morn. If you have not finished Xmas buying—and who has?—come to **Cressmans'** to-night. Everything possible has been done to simplify the choosing of suitable Xmas Gifts Extra salespeople, carefully trained—Special Xmas Depts—Bargain Annex open to distribute the crowd over the entire store. If undecided, ask our salespeople for suggestions, they are always at your service and ready to assist in any way possible.

Don't fail to visit the Annex, where are assembled hundreds of suitable Gifts economically priced.

Store Open till 10 p.m. **The CRESSMAN Company Limited** Annex Open till 9.45 p.m.

HARRY BRADSHAW'S XMAS BILL OF FARE

As usual at this festive season, Harry Bradshaw has provided an abundance of good things for housekeepers. His trim, brimful grocery, fruit and fish store, 352-354 Charlotte street is fully primed for the biggest kind of rush business. Everybody who wishes to lay in a choice supply of Christmas delicacies for the table will find the goods and the prices right. Don't miss the fine, fresh, staple groceries, new raisins, nuts, dates, figs, mince meat, etc. Feast your eyes on the big California oranges—they are extra fancy; also Florida oranges, Malaga grapes, bananas, lemons, grape fruit, cranberries, etc. Allen's sweet cider, 10 cents per quart. Finest select oysters only 60c. quart, from reliable packers, and the ice boxes are packed with lake and sea fish. Anything you want in fresh vegetables, potatoes, fine crisp Canadian celery, apples, etc. Store open in the evenings. Both phones, 271. Get busy. 2d

NEW YEAR GREETING CARDS

Orders filled promptly. See our exclusive designs. Open to-night. Review Office.

BIRTH

CURTIN—On Friday, December 22 1911, at 640 Union street, to Mr. and Mrs. William Curtin, a daughter.

LOW PRICES will prevail all over the Greenhouses this week for PLANTS and FLOWERS
Mason's Floral Emporium WATER STREET

GORDON

Vote for Mr. Gordon for Ex-Alderman Bradburn's unexpired term of office, for Centre Ward. Help the Hydro-Electric cut power rates in two and reduce the tax rate.

TO THE ELECTORS —OF— No. 5 WARD

It is my duty to return my sincere thanks to the electors of No. 5 Ward who have shown their confidence in me by allowing me to be returned as Alderman by acclamation.

It is an unusual honor and one which I appreciate highly. As in my past years experience on the Council Board, I will in the future use my every effort to further the best interests of the city as a whole and promote in every way possible the welfare and happiness of our citizens.

Thanking you again and wishing you a Merry Christmas and a Happy New Year. Yours,

J. C. ANDERSON

TURKEY SHOOT AT JACKSON PARK

Good Program Arranged by Eagle Lake Hunt Club

The Eagle Lake Hunt Club will hold a turkey shoot at Jackson Park Monday morning commencing at nine o'clock.

$2,500.00

For my brick house and property, 212 Barnardo-ave., Peterborough, is the biggest bargain to-day. Any real estate agent will be pleased to take you and show you the fine home, or the key may be obtained from house opposite.

E. C. SCRIGLEY,
185 Bruce, Windsor.

BUY YOUR Xmas Gifts —AT ROUTLEYS—

Pay our lowest-in-the-city prices and share our profits : : : : :

Other stores may claim great things, but one peep in the Old Santa's Headquarters will convince you as to who carries the stock and who's doing the business.

1st. Floor—Dressing Cases in Ebony and Celloid fittings, Manicure Set, Fitted Work Basket, Military Brushes, Ladies' fitted Hand Bags, Dinner and Tea Sets, Chamber Sets, Shopping Satchels, Misses' long handle Satchels, Mirrors, Sewing Set, Silver Berry Spoons, Child's Knife, Fork and Spoon; Rogers 1847 Teaspoons, Forks, &c; Cut Glass; Fancy China Cake Plates, Bon Bon and Cream Dishes; Olive and Mayonaise Dishes; Fancy Cups; Shaving Mugs.

You will have a better idea than words of mine can tell by paying us a visit.

2nd Floor—FULL OF TOYS, GAMES, &c. — Trains of Cars, Dolls, Drums, Guns, Dulcimers, Magnetic Tongs, Jack in Box, Pianos, Beds, Cradels, Carriages, Toy Tea Sets, Banks, Toy Books, Sleighs, Sod Irons, Pastry Sets, Magic Lanterns, Steam Engines, Tin Toys, Pistol and Target, Quoits, Lead Military Sets, Mechanical Toys, &c., &c.

SHOP EARLY — Lighten the labors of sales persons besides showing a kindly consideration for them, It will also enable us to give better attention than — no matter how zealous our endeavor — is possible in the afternoon rush.

Toronto 262-4 Queen W. **C. B. Routley's** Peterboro 379 George Street

New Fruit and Grocery Store

Special Sale of Oranges Friday & Saturday

The undersigned announces that he has opened business at 410½ GEORGE ST. (next the Crystal). Full lines of Groceries, Oranges, Lemons, Grapes, etc., and special Christmas Fruits, Nuts, etc. Prompt delivery; Orders solicited.

Phone 935 **D. M. MINICOLO**

ESTABLISHED 1861. WM. LECH AND SONS

The House With a Fur Reputation

WATCH THIS SPACE

For Our

SENSATIONAL ANNOUNCEMENT

TUESDAY, DEC. 26th

413 GEORGE STREET **WM. LECH & SONS** NEXT TO THE PRINCESS THEATRE

PRINCESS THEATRE

Changed Hands

This popular Theatre will be under entirely different management.

MR: KING, the new proprietor, comes from Winnipeg, where he has had, as well as in other cities, a wide experience in the business.

Open Afternoons and Evenings

ADMISSION FEE 5c

The Princess, No. 415 George St

PIANO AND VOCAL MUSIC

MISS GERALDINE KING

Wishes to announce that she is prepared to receive pupils in Vocal and Instrumental Music, commencing **September 1st, 1911.**

At 290 Charlotte St. Both Phones 134

TO MY PATRONS AND FRIENDS

A very Merry Christmas and a Happy New Year.

Louis Mendel

STUDIO — 374½ George St, East Side

The only studio on George-st.

SNOW SHOES & TOBOGGANS

Make an appropriate and seasonable 'XMAS GIFT. We have a big range to choose from at prices to suit every pocket.

J. J. TURNER & SONS, George St., PETERBOROUGH Ont

FURNITURE

All kinds of highest grade Furniture, Clocks, Iron Beds, Springs, Mattresses, Carpets and Linoleums, Blankets, &c., at very lowest prices and on easy terms of payment. Satisfaction Guaranteed.

HOME FURNISHING CO.

208 Charlotte Street Next to the Curling Rink

WRITING PORTFOLIOS

From 15c to $5.00

Very appropriate for Christmas Gifts.

HEADQUARTERS FOR

DOLLS

Dressed and Undressed From

15c to $4.00

F. C. CUBITT

370 GEORGE ST.

THE CRYSTAL

The Popular Theatre

FOR MASSA'S SAKE

A great American Drama Picture (Pathe).

AUNT HULDAH, THE MATCHMAKER

One of the greatest plans Aunt made (Vitagraph).

THE LOST FREIGHT CAR

A Thrilling Railroad Drama Picture. Our Nell finds the Missing Car (Kalem)

OPEN AFTERNOONS AND EVENINGS

Admission to All — 5 cents

EXCEPT SATURDAYS and HOLIDAYS

TO-MORROW—Saturday—the Crystal will show a Great Picture.

THE KID FROM KLONDIKE

JAMES ANNIS

No. 408 George Street

Rabbit Shooting

Game Inspector Watt would like hunters to bear in mind that the rabbit season closed on December 15. There have been cases of violation of the law since that date.

TO CURE A COLD IN ONE DAY

Take LAXATIVE BROMO Quinine Tablets Druggists refund money if it fails to cure. E W GROVE'S signature is on each box 25c.

Grand Opera House

3—Performances—3

Matinee Christmas Day

Monday and Tuesday evening

The Colonial Repertoire Co.

Prices all Performances

10c, 20c, 30c.

THE HYDRO-ELECTRIC BY-LAW

ENCOURAGES MR. GORDON

To The Editor of The Review.

Sir—G. N. Gordon, who is nominated for alderman, to fill the vacancy created by Alderman Bradburn's resignation, is a first class man for that position. The City Council needs a lawyer and needs a good keen aggressive man to watch the city's interests.

Mr. Gordon states that he is in favor of taking up with the Hydro Electric commission the question of power in Peterborough and he offers this suggestion. If the town of Campbellford can offer power at $15 a horse power, the city of Peterboro should be able to sell it at $14 a horse power and for domestic purposes electric power prices should be cut in two. He is in favor of getting power when we can get it cheapest and he seems to have the power question well in hand as he says he has an engineer's statement to prove his facts.

Mr. Gordon further outlines a platform by which every milkman in the city will have an examination made of the milk sold at least once in two weeks, by the Medical Health Officer and an analysis made showing the quantities of butter fat contained in each milkman's supply.

These figures with the names of the milkmen will be published every two weeks and the public will then know what they are getting.

Mr. Gordon is a man who has sound judgment and has the courage of his convictions. His reputation for honesty and ability is well known and we unhesitatingly say that G. N. Gordon should be elected to fill the place vacated by ex-Alderman Bradburn.

POWER POLICY.

THE HYDRO-ELECTRIC.

To the Editor of the Review.

Dear Sir,—I am glad to notice my recent enquiry has started people thinking, and to-night, we have two contradictory answers in our evening papers. The council sent a letter pledging themselves to a certain course—in which I believe they are honest, strictly so, and are only moved by a desire to serve the city's best interests, but what effect has their pledge on future councils. How many of them will be there next year—or the year after, or later years—or suppose the matter comes up next year and is dealt with as they suggest, and is defeated, how about future Councils? Is that the end of it?

Now "Enquirer" in same issue quotes the law, "Clause 11 of Hydro-Electric Laws," and instead of requiring resubmission to the people, it explicitly states that "such contract, with any city council, shall be"—not may or will—but "shall be legal, valid and binding." Read the clause in yesterday's papers for yourselves.

Now I ask why did not the council include the proviso, that there should be nothing binding until after the question was again submitted, instead of giving personal pledges? We are all human and liable to err, and it occurs to me that the council were somewhat lax here.

Why can we not have the law on this matter made plain? We do not want to know what the present council will do. They will do what they say—but we want to know what future councils cannot do.

Why should a meritorious proposition, as this appears to be, be subjected to a suspicion of sinister motives, when it could be made perfectly plain?

Why do the commission want the preliminary vote?—it is said, in order to submit estimates and prepare contracts, etc., but if there is nothing in this by-law, if it is as innocent as it appears, why not have these estimates made and contracts prepared before the second proposed by-law is submitted? If there is nothing ulterior and binding, as section 11 above referred to appears to show, is it not entirely superfluous.

I would suggest that the council obtain their estimates and have the contract made public and then submit it to the people, for their approval, and it has merit, we will support it. Failing this or an absolute guarantee that the said section 11, is not binding as it states, the ratepayers would be very unwise to support it.

I am not as you intimate, opposed to the Hydro-Electric, but I want full Hydro-Electric light on this by-law, so that it may be entirely free of all ambiguity or sinister appearance.

RATEPAYER.

Peterboro, December 22, 1911.

AND IF THEY SEE FIT!

To the Editor of the Review.

Dear Sir,—The manifesto issued by the Mayor and City Council on the Power question is not candid.

This Power by-law is being submitted as a money by-law. The question asked is "Are you in favor of obtaining from the Hydro-Electric Power Commission of Ontario a supply of Electric Power?" If the ratepayers answer yes, then the City Council under the Power Commission Amendment Act of 1909 is authorized to enter into any contract with the Commission that the Council sees fit "without submitting a by-law approving of same for the assent of the electors," and when executed such contract is "legal, valid and binding" upon the city.

The next step the commission takes is to go ahead and acquire dams, develop them, instal electric machinery, purchase such existing power plants as they see fit and pay such price for them as they may see fit and under the contract set forth in the Power Commission Act, the city of Peterborough will be legally liable to pay for every cent of expenditure that the Commission may occur.

Once the electors vote "yes" upon this question the Hydro-Electric advances the money upon the credit of the town under the Power Commission Act without consulting the ratepayers and without submitting any further by-law for the approval of the ratepayers.

The manifesto of the Mayor and City Council creates a false impression when it says the "City Council cannot borrow money for this purpose without again submitting the matter to the ratepayers." This is a mere quibble. The Commission advances the money upon the general credit of the city, and the city must pay its debts and perform its contracts the same as any other corporation, even if it is a $500,000 scheme.

It is inconceivable why the City Council have submitted this by-law

Continued on page 6,

CHRISTMAS SPECIALS

2lb. Fine Cream Candies 25 c
Grenoble Walnuts........25clb
Tarragona Almonds.......25clb
Fresh Roasted Peanuts..20clb
Homemade Mince Meat 2lb 25c
Fine Malaga Grapes......20clb
Homemade Short Bread 10c
Cake Best Seedless Oranges
30c, 40c and 50c per Dozen

P. CONNAL & SON

380 George Street

NEW MUSIC STUDIO

At the J. M. GREENE MUSIC Co., Limited 185 & 187, Charlotte St. Phone 595.

HERBERT C. TRENEER, A.T.C.M.

Organist & Choir Master of St. Andrew's Church, Will receive Pupils in Piano and Theory. Pupils prepared for College or Conservatory examinations if desired. A thorough and technical training guaranteed with special attention to interpretation For terms, etc., apply to address mentioned above.

A CAMERA FOR CHRISTMAS

See them, at all prices $1.00 to $25.00. A child can use them. Ask about the special ladies' Ensiquette

THE ROY STUDIO

140½ Hunter Street.

Grand Opera House

3 Performances

MONDAY AND TUESDAY, Dec. 25 and 26

MATINEE CHRISTMAS DAY

THE COLONIAL REPERTOIRE CO., in up-to-date Plays. Good Specialties between Acts.

PRICES—10c, 20c, 30c, all Performances.

Seats now on sale.

THE QUALITY SHOE STORE

Christmas Footwear Suggestions

Our display of Christmas Footwear is a good one. This is the verdict of everyone.

WE HAVE EVERYTHING FOR EVERYBODY

Shoes for the street, Shoes for Dress, the swellest of the swell, or conservative styles. Slippers of every description. All sorts of cold and wet weather shoes.

THERE'S NO MORE SENSIBLE CHRISTMAS GIFT THAN FOOTWEAR.

FOR MEN

We have splendid Shoes in all the new styles and shapes, made from the best of leathers. Business Shoes, Full Dress Shoes and Dancing Pumps from

$3.00 to $5.00

Slippers in all styles, Black and Tan, Kid Operas, Everett's and Romeo

$1.00 to $2.00

Felt Slippers, cosy and warm.

50c to $1.25

Arctics, Overshoes and Rubbers and Over Gaiters, of the very best quality.

65 to $1.50

FOR WOMEN

There are handsome Street and Dress Boots at

$2.00 to $5.00

Beautiful Slippers and Oxfords in dainty styles

$1.25 to $3.00

Warm cosy Felt Slippers for house and bedroom use.

50c to $1.25

Overshoes and Rubbers from

50c to $2.00

Warm Felt Overgaiters, neat fitting Wool Soles for bedroom slippers

25c to 35c

FOR BOYS

We have the best of Shoes for school and dress occasions, Leggins, Moccossins, Slippers, Rubbers and Hockey Boots.

FOR GIRLS

Handsome Street and Dress Boots, Pumps, Slippers, Overgaiters, Overshoes, Rubbers, Moccasins, in all the latest styles.

If you come here for it you'll not only get the best, but you will have more money left for other things. Get your Christmas Footwear want at the

QUALITY SHOE STORE

J. T. Stenson & Sons

364 George Street

O'Keefe's PILSENER LAGER

"The Light Beer in the Light Bottle"

Is Far Better Than The Government Regulation Requires

The Canadian Government regulation, regarding the brewing of lager, is probably the most exacting in the world.

It calls for a brew of Hops, Malt and Water only. The American Government places no such restrictions on her brewers.

O'Keefe's "Pilsener" not only complies with the Canadian Government regulations—but is brewed of the very finest Hops and Malt, and pure filtered Water.

"The Beer with a Reputation"

Ask your dealer for this fine brew of O'Keefe's. 222

THE O'KEEFE BREWERY CO., LIMITED. - TORONTO.

J. M. BROOKS & CO., DISTRIBUTORS, 416 Water Street. Phone 61.

SPRIGS OF SPORT

Bright Liners on Athletic Topics

TRENT VALLEY LEAGUE HOCKEY

Season Opens at Brock St. Rink on January 11.

The Trent Valley Hockey League District, No. 2, held a meeting Thursday evening in the T.A.S. rooms, when the following schedule was drawn up.

Jan. 11—Campbellford at T.A.S.
Jan. 12—All Saints at Havelock.
Jan. 18—T.A.S. at All Saints.
Jan. 18—Havelock at Campbellford.
Jan. 26—All Saints at Campbellford
Jan. 26—T.A.S. at Havelock.
Jan. 31—Havelock at T.A.S.
Feb. 7—Campbellford at All Saints.
Feb. 14—All Saints at T.A.S.
Feb. 16—Campbellford at Havelock.
Feb. 23—Havelock at All Saints.
Feb. 23—T.A.S. at Campbellford.

CURLING

At a recent meeting of the Orillia Curling Club, Messrs. B. F. Stewart, and F Toogood were elected Tankard skips. Dr. J. N. Harvie and Dr. A. H. McLean were elcted District Cup skips. The skips for the Lindsay and Peterborough matches will be:

Messrs. B. F. Stewart, Geo. Rapley F. Toogood, G. T. Madden, T. A. Main Dr. A. R. Harvie, D. A. Macnab, J. E. Hinds.

Interesting Evening at Home of Mr. and Mrs. Wood

At a social evening provided last night by Mr. and Mrs. Wood, at their home, 777 Water street, when Mrs. Kendry's Bible Class of the George street church was entertained, Mrs. Kendry was presented with a cut glass vase and beauty bud rose, by Mrs. G. Curtis, on behalf of the class, while Mrs. Cunningham read an address of appreciation and best wishes. Mr. and Mrs. S. R. Armstrong were also presented with a bouquet of flowers. Suitable replies were made and later refreshments were served. The evening was greatly enjoyed and the thanks of the Bible Class was tendered to their kind host and hostess.

YOU PAY WHEN CURED

Drs. K. & K. TAKE ALL RISKS

Cured by the New Method Treatment

NO NAMES OR PHOTOS USED WITHOUT WRITTEN CONSENT

NERVOUS DEBILITY

Thousands of young and middle-aged men are annually swept to a premature grave through Early Indiscretions, Excesses and Blood Diseases. If you have any of the following symptoms consult us before it is too late. Are you nervous and weak, despondent and gloomy, specks before the eyes, with dark circles under them, weak back, kidneys irritable, palpitation of the heart, bashful, dreams and losses, sediment in urine, pimples on the face, eyes sunken, hollow cheeks, careworn expression, poor memory, lifeless, distrustful, lack energy and strength, tired mornings, restless nights, changeable moods, weak manhood, premature decay, bone pains, hair loose, sore throat, etc.

YOU WILL BE A WRECK

Our New Method Treatment can cure you and make a man of you. Under its influence the brain becomes active, the blood purified, so that all pimples, blotches and ulcers disappear, the nerves become strong as steel, so that nervousness, bashfulness and despondency vanish, the eye becomes bright, the face full and clear, energy returns to the body and the moral, physical and sexual systems are invigorated; all drains cease—no more vital waste from the system. Don't let quacks and fakirs rob you of your hard earned dollars. We will cure you or no pay.

EVERYTHING PRIVATE AND CONFIDENTIAL

READER: No matter who has treated you, write for an honest opinion Free of Charge. Books Free—"The Golden Monitor" (Illustrated) on Secret Diseases of Men.

QUESTION LIST FOR HOME TREATMENT SENT ON REQUEST

DRS. KENNEDY & KENNEDY

Cor. Michigan Ave. and Griswold St., Detroit, Mich.

NOTICE All letters from Canada must be addressed to our Canadian Correspondence Department in Windsor, Ont. If you desire to see us personally call at our Medical Institute in Detroit as we see and treat no patients in our Windsor offices which are for Correspondence and Laboratory for Canadian business only. Address all letters as follows:

DRS. KENNEDY & KENNEDY, Windsor, Ont.

Write for our private address.

THE HYDRO-ELECTRIC BY-LAW

(Continued from page 5)

if they do not intend to act upon it. The City Council promises in their manifesto that they are not going to act upon this by-law; then why should the electors vote for it as a solemn money by-law? In any event before the Council ask the ratepayers to vote upon a money by-law they should take the ratepayers into their confidence and show the people that the city can develop electric power and light and sell it at a cheaper price than is now being paid. The ratepayers want to be shown that their power and light will be cheaper.

Yours truly,

MONEY BY-LAW VOTER.

A GOOD POINT.

To the Editor of the Review.

Dear Sir,—The advertisement headed, "Is it necessary to have a by-law submitted," appearing in yesterday's paper is the strongest argument I have yet seen in favor of passing the by-law. It is evidently published on behalf of the Seymour Power Company, and if it is worth this company's while to go to this expense and take all the trouble they are going to defeat the by-law, does it not show conclusively that they are charging us more for power, light, etc., we will have to pay if we get it through the Hydro-Electric Commission. They of course, have a perfect right to do all they can to defeat a by-law that will reduce the cost of power and light to the citizens of Peterborough, and put an end to the monopoly they now enjoy; but are the ratepayers, who will benefit by the reduction in rates, if power is obatined from the Hydro-Electric Commission be so simple as to assist the Company in maintaining their monopoly and consequent high rates, by voting against the by-law.

Yours truly,

"d"

ONLY ONE INTEREST TO SERVE.

To the Editor of the Review.

Sir,—The opponents of Municipal electric power have tried to raise a bugaboo on the point that afavorable vote on the Hydro-Electric question on January 1st will give the Council authority to enter into a contract with the Hydro-Electric Commission of Ontario next year or some succeeding year.

I say this is a bugaboo, and for two reasons, either one of which is in itself sufficient.

If a favorable vote is recorded on the question whether the ratepayers wish the City to procure power from the Hydro-Electric Commission, the Commission will proceed with the necessary steps to prepare estimates and submit the terms of a contract. If these are considered of advantage to the City, a by-law must be submitted to the electors and receive their approval before money can be borrowed by the City for the distribution system and other plant it will require. The vote on January 1st will not give authority to the Council to borrow money on debentures or for a term of years; a By-law for that purpose would have to be submitted later.

That of itself is sufficient. But what are these opponents of Municipal power afraid of? To whose interest would it be to make an improvident bargain? The Ontario Hydro-Electric Commission has no interest to serve other than the interests of the people. It would not be of any advantage to the Commission or any member of it to have the City make a contract with it that would be disadvantageous to the ratepayers. The Commission and the Council have in this matter, only one interest to serve, that of the ratepayers.

If it were a company that the City proposed to deal with, the matter would be different. The company would desire to make gain by dealing with the City and would endeavor to make a bargain that would give them the largest profit obtainable. Not so with the Commission. They gain nothing; they make no profit for the Commission or any other person. They offer their services to the City, with all their power, experience and capable engineers, to enable the City to procure power and equip a distribution system. If they cannot help the City to its advantage, then neither the Commission or any council would have any possible reason for going on.

The personal and corporate interests are all on the other side. It is to their interests to keep the City and the citizens from procuring their own power and light, and while others may be made timorous by bugaboos they are the ones who set them up to try to frighten the people from taking a step that will aid themselves.

Peterborough should have its own power and light; and the ratepayers should endorse the request to the Hydro-Electric Commission to give its capable and powerful assistance.

Yours truly,

Wm. Langford.

WHO'S COMING AND GOING

Mr. Allan Campbell, of Moosejaw, is home for the holidays.

Roy Mitchell, of Regina, is in the city for the Christmas holidays.

Mr. Melville Wilson of Winnipeg is home on a visit to his parents.

Miss Mabel Curtis, Toronto, will spend the holidays at her home here.

Mr. Michael O'Brien is home from St. Michael's College for the holidays.

Mr. S. W. McLean, of Omemee, is a holiday visitor.

Mr. J. J. Thompson, physical director of the Y.M.C.A., will spend Christmas in Toronto.

Messrs. Dick Sheehy and Herb Callaghan, of Ottawa ollege, are home for the holidays.

Mr. Fred. J. Whitcroft of Edmonton is visiting in the city. Mr. Whitcroft is on an eastern business trip.

Miss Marie McCarthy, of Loretto Academy, Hamilton, is home for the holidays.

Mr Max Dobbin, of the advertising department, C.P.R., Montreal, is home for Christmas.

Mr. Frank Heffernan, who has been attending Ottawa College, is spending the holidays at his home in the city.

Mr. and Mrs. Harry Kirk and their daughter, of Windsor, are visiting Mrs Kirk's parents, Mr. and Mrs. E. Courtney, [illegible] Citry, for the holidays.

Miss [illegible] Robinson, of New York, has arrived in the city to spend the holiday with her parents, 525 Water street.

Mr. and Mrs. D. S. Harvie and family of Port Colborne, are spending the holidays with Mrs. Harvie's mother, Mrs. Allin, Murray street.

Mr. Ward Brown, who has been in Calgary, for the past two years, arrived in the city last evening and is renewing acquaintances.

Miss Teresa Coughlin, of Loretto Abbey, Toronto, and Miss Cecelia, of Loretto Academy, of Hamilton, have come to spend the holidays with their mother, at 282 Hunter street.

Mr. and Mrs. Pat Fitzgerald and Mrs. Michael O'Toole and daughter, of Otonabee, have gone to Cleveland, O, to visit with Mrs. Oscar Billhardt, sister of the married ladies.

Mr Robert M. Fair, a former student at the local Collegiate, stopped off for a short visit in the city, on his way home from McGill University, to spend the holidays at Millbrook.

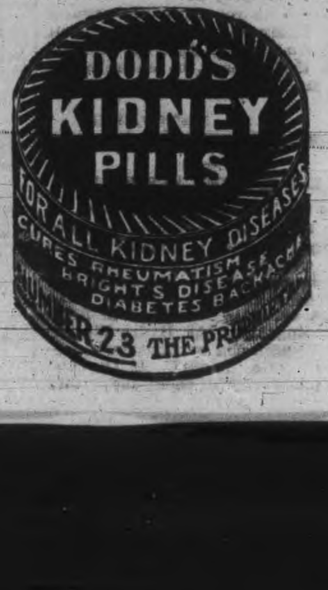

NOT OFFICIAL NOMINEE OF THE TEMPERANCE PARTY

Mr. Hartley's Position With City Temperance League

To the Editor of the Review.

Dear Sir—A press report of yesterday's nominations states that Mr. J. J. Hartley is the official nominee of the City Temperance League.

While the League has no official candidate in the field, they most heartily approve his nomination.

Believing Mr. Hartley's election would be in the best interests of the moral issues of the city, we urge temperance people to work and vote accordingly.

The above correction is made in justice to the citizens and deputations who have urged Mr. Hartley to accept the nomination, and whose object is the same as ours in regard to temperance and moral issues.

A. B. CUNNINGHAM,
Sec. City Temp. League.

The Review did not state in its report of the nominations that Mr. Hartley was the official nominee of the League.

Low Rates for Christmas and New Year Excursions

via Grand Trunk Railway System between all stations in Canada, also to Niagara Falls and Buffalo, N.Y., Port Huron and Detroit, Mich.

At Single Fare (minimum charge 25c) good going Dec. 23, 24, 25. Return limit Dec. 26, 1911. Also good going Dec. 30, 31 and Jan. 1. Return limit Jan. 2, 1912.

At Fare and One-Third (minimum charge 25c.) good going Dec. 21 to Jan 1 inclusive. Return limit Jan. 3, 1912. Full particulars from any Grand Trunk agent. 6d

E. D. WARREN & CO.
(Successors to Warren, Gzowski & Co.)
Members Toronto Stock Exchange
Dealers in High-class Investment Securities
Porcupine stocks bought and sold. Our Weekly News Letter sent to any address on request.
Taders' Bank Bdg. TORONTO. 25 Broad St NEW YORK

STAMPED LINEN GOODS and a full line of Linen Floss THREADS for working, at the Ladies' Hair Store
All kinds of Hair Goods made up, also ladies own hair combings made into Puffs and Switches. Best of work guaranteed.
All styles of PADS, FRINGES. etc.
Hair Dressing, Shampooing, Scalp Treatment
Our preparations for the prevention of hair falling out have proven their value.
Mrs. M. J. Byrne
421 George St. Phone 1350

Union Bank of Canada

Paid-up Capital	$ 4,755,000
Rest and Undivided Profits	3,300,000
Total Assets, (Over)	53,000,000

London, England Office, 51, Threadneedle Street, E. C.

A Branch of this Bank has been established in London, England, at No. 51, Threadneedle Street, E.C., where Letters of Credit and Drafts payable at all important points in Canada and the United States, can be purchased, and Money Transfers arranged.

A Visitors' Room is provided for the convenience of clients of the Bank when in London, to which their mail may be addressed.

Correspondence solicited.

London Branch: F. W. ASHE, Manager. G. M. C. HART-SMITH, Assistant-Manager.

THE ONTARIO CONSOLIDATED MINES, Limited.
AUTHORIZED CAPITAL $850,000.00 PAR VALUE OF SHARES 25c EACH
10 acres in the richest part of Cobalt, the world's most famous Silver Field. 4 acres prospected, showing 6 well defined calcite veins. Shaft 60 feet deep and all necessary buildings on property.
Write for prospectus, maps and specia letter.
APPLICATIONS FOR STOCK FILLED IN ORDER OF RECEIPT.
FOR FURTHER PARTICULARS APPLY
MERSON & CO.
Members Standard Stock and Mining Exchange
16 KING ST. WEST, TORONTO, CANADA.

AUTOMOBILE AND CYCLE SKATES

Are made in Canada. Ounces lighter than any other, and stronger. 12 different styles to choose from. See our new "LADIES' AUTO," the lightest skate made. Perfection Ankle Supports. The only perfect support made. Does not cramp the foot, allowing free backward and forward movement and preventing all side movement.
Skates Hollow Ground MILLARD'S BICYCLE SHOP 225 Hunter St. near Aylmer Street

Fresh Oysters
THE BEST IN TOWN
New Oranges, New Dates, New Figs, Nuts, Grapes, Table Raisins.
All fresh and of best quality.
Canned Goods
N. Minicolo
160 Hunter St. - Both Phones 337

IMITATION is the most sincere form of flattery. That is why some dealers advertise various kinds of Scranton Coal. There is only one genuine—that is the
D. L. & W. SCRANTON
We sell it at the following prices for December

Stove and Egg	$7.50
Chestnut	$7.75
Pea Coal	$6.50
Hardwood	$6.00 per cord
First-class mixed wood	$4.50 per cord.

Cutting and splitting extra.
R. Hicks & Co
248 MURRAY STREET

BE IN TIME
How about that last Winter's Overcoat? Have it cleaned and pressed and a new velvet collar put on. It will look like new.
We clean, press and repair all outer garments worn by ladies or gentlemen.
MY VALET
— TWO STORES —
173 Simcoe-st. - - - - Phone 669
204 Charlotte-st. - - - - Phone 57
Machine 3

Coal Results
¶ We sell the very best quality of hard coal, as good as we know how to buy.
¶ Are you getting results from the coal you are now using? Are you sure it is good? Are you burning it the right way?
¶ There is a deal of difference in how you handle the range or furnace, Our long experience tells us that fact, and we are ready to advise any in doubt as to the best way to make use of coal as fuel.
DECEMBER PRICES FOR COAL
Egg and Stove $7.50 per ton Nut $7.75. No. 2 Nut $6.50 ton
THE PETERBORO FUEL & CARTAGE CO LIMITED
162 Charlotte-St. Telephones—(Bell 261 270, (Machine)—270.
134 Aylmer-St. Tel. Bell 302

Children's Aid Society
FOR THE CARE OF NEGLECTED AND ILL-TREATED CHILDREN.
Incorporated by Act of Legislature. Information required. Information kept strictly private.
CHILDREN FOR ADOPTION
GEO. COCHRANE.
AGENT and ASST SEC.
Phone 329 765 GEORGE ST

LIFETIME GIFTS
Give something that will last, and that will afford pleasure as long as it lasts. Come and select such gifts from our varied stock of—
Pianos, Organs, Violins, Guitars, Banjos, Accordions
and other Musical Instruments (large or small)
Also
Victor and Edison Phonographs
Musical Records, Sheet Music
Sewing Machines, etc., etc.
Two slightly used Pianos at Special Bargains

The Peterboro' Music Co.
404 George St. J. P. CUNNINGHAM, Proprietor

This Medicine Is Breathed!

Have You a Cold?—It Can Be Completely Cured By

Catarrhozone

It Quickly Cures Whooping Cough, Grippe, Bronchitis, Catarrh, Hay-Fever, Asthma, and Colds.

Catarrhozone is not like other remedies, but is so healing and soothing that when it is breathed through the inhaler it kills the germs that cause diseases of the throat and lungs.

Catarrhozone quickly soothes and heals the mucous surfaces so that in a short time the whole mucous lining is healed.

If you are subject to throat irritation or have a tendency to consumption you should use the "Medicine that is breathed."

Thousands who have used it tell of its merit.

Air which you breathe through the Catarrhozone inhaler carries healing to the very spot affected, and there is no chance of failure by going to the wrong place. That is why it cures.

Catarrhozone

Approved by Doctors, Druggists, and thousands of Canadian people who have used it. Little drops of healing for weak places in the throat and nasal passages—that's Catarrhozone.

Three sizes, 25c., 50c., and $1.00, at druggists or by mail, postpaid, from The Catarrhozone Co., Buffalo, N.Y., and Kingston, Ont.

WATER RATES ARE REDUCED

Mr. Matthews Tells What the Water Commissioners Have Done

The following is Mr. T. F. Matthews' address at the nomination proceedings in the Council Chamber yesterday morning—

Peterboro, Dec. 22, 1911.

Mr. Chairman—I wish to thank the mover and seconder of my nomination as Water Commissioner for 1912, and in doing so to take this opportunity of making a fe wremarks.

First of all, I desire to express the regret of the commissioners owing to the death of our late superintendent, Mr. W Henderson. Those of us who knew him best were aware of his sterling character, of his fidelity to the work of the city entrusted to him, and of his ability on such work to satisfactory completion.

It may not be out of place to mention that I have served the city for ten years, having been first elected in 1902. During that time, I with the other Commissioners have endeavored to progressively manage the Water Works department for the city and in any work we have undertaken, have endeavored to look forward to and plan for a greater Peterboro.

The following comparisons may be interesting.

	1902	1911	Increase	%
Mileage of St. Mains	17.61	36 47	18.86	107.0
Number of Hydrants	129	246	117	90.8
Number of Services	1070	3222	2152	201.0
Net Revenue	22957.58	43300.41 (Estimated)	20342 83	88.6
Debenture Debt	237000.00	462,000.00	———	———

During the ten years, water rates to the consumers have been reduced more than 33 1-3, as compared with the rates charged by the Water Company. The hydrant rental to the city has been reduced from $35 per hydrant per year, to $27.50, or 21 1-2 p.c.

In addition to supplying water at a reduced price, the Water Commissioners have paid to the city Trust Commissioners $65,445.90 as sinking fund, to be used in retiring debentures during 1911 was $18197.70, and to the sinking fund $9370.23.

The cost of the new dam, pumping machinery and connections, including land purchased, amounts to $139,158.43 In addition, we have spent on a wing wall on the east side of the river about $50,000.00. (I cannot give you the exact amount, as final settlement with Mr. Conroy, contractor, has not been made.

I believe the city has reason to be proud of its water works system. The advice of our late engineer, together with other eminent engineers has been followed and we have now a pumping plant that will answer for many years.

The actions of the Commissioners in building a new dam, and their statements respecting the vailable power, are now vindicated, as the Canadian General Electric, are about to generate more than 1200 h.p. in addition to the power required for the water works system. In a few weeks, it is expected that all work will be completed, when we will be pleased to invite the Mayor, Council and citizens generally, to look over their property.

Canadian Pacific

Extra train service for Christmas on Dec 23rd 1911 only—Regular train No. 18, will leave Peterboro for the East, as usual at 11.35 a.m. A second section of this train will leave Peterboro at 12 noon, with standard equipment, parlor and dining cars, and a through parlor car from Peterboro to Ottawa. This train will consolidate with No. 18 at Smith Falls for Montreal.

Local train No. 600 will leave Peterboro at 7.47 p.m. for Havelock, Tweed and intermediate stations. A second section of the train will leave Peterboro at 8.07 p.m. for Havelock and intermediate stations. For further information, tickets, etc., see W. McIlroy, City Passenger Agent, Peterboro.

CHRISTMAS SERVICES AND MUSIC IN CITY CHURCHES

ST. PETER'S ROMAN CATHOLIC.

Low mass 8 a.m., 9.15 a.m.
High mass 10.30 a.m.
Vespers 7 p.m., with sermon.

ST. JOHN'S CHURCH.

Rev. Canon Davidson, rector.

Fourth Sunday in Advent—Christmas eve.

Holy Communion 8.30 a.m.

Matins and sermon 11 a.m.

Processional 71, "In Majesty and Power," pt. 1, tune 3.

Offertory anthem, "Arise Shine," Elvey.

Recessional 476, "Hail to the Lord's Anointed."

Sunday school and Bible Classes 3 p.m.

Evensong, sermon and carrols for Christmas 7 p.m.

Processional, 670 "Ye Seravnts of the Lord."

Offertory 595 "Songs of praise."

The following music will also be sung.

Carol, "Hark! What Mean Those Holy Voices."

Anthem, "Rejoice Greatly," Sterndale Bennett.

Carol, "See Amid the Winter Snow" Traditional.

Anthem, "Nazareth," Gounod.

Carol, "Sleep, Holy Babe," Gould.

Messiah chorus, "And the Glory of the Lord." from the "Messiah." Handel.

On Christmas eve the chimes will be rung immediately after evening service for half an hour.

CHRISTMAS DAY.

Holy Communion 8 and 12.

Matins and sermon 11 a.m.

Pro. 72, "O Come." Venite 14, Te Deum, Woodward.

Benedictus 95.

Office hymn 73, "Hark! the Herald Angels Sing."

Anthem, "While Shepherd's Watched," Sir John Gross.

Hymn 74, "Christians Awake."

Holy Communion service—Woodward in F Flat.

Recessional 257, "Jesu Thou Joy of Loving Hearts," 1, 5.

ST. LUKE'S CHURCH.

Rev. F. J. Sawers, M.A., rector.

Fourth Sunday in Advent.

8.30 a.m.—Holy Communion.

10 a.m.—Holy Baptism.

11 a.m.—Morning prayer and sermon.

3 p.m.—Sunday school and Bible Classes. The rector's Bible Class in the church.

7 p.m.—Evening prayer and sermon. The fourth in a series on the Four Last Things. Subject, "Heaven." Carols and Christmas anthem at the evening service. Solo "The Star of Bethlehem," at the morning service.

The rector will preach at both services. All seats free.

Monday—Christmas Day—8 a.m. Holy Communion.

11 a.m.—Shortened morning prayer Holy Communion and sermon.

CHRISTMAS MUSIC.

Carol, "The First Noel," No. 748.

Hymn 72, "O Come, All Ye Faithful."

Te Deum, Landamus, Dykes in F.

Jubilate Jacobs.

Hymn 75, "While Shepherds Watched."

Kyrie, Mendelssohn.

Gloria Tibi—Phillips.

Hymn 77, "God From on High Hath Heard."

During Offertory.

Carol 737 "Carol, Sweetly Carol."

Anthem, "The First Christmas Morn" Newton.

Hymn 73, "Hark the Herald Angels Sing."

Organist—Mrs. W. A. Greenslade.

Some of the Christmas music will be sung on Sunday evening.

ALL SAINTS'.

Fourth Sunday in Advent.

11 a.m. — Morning prayer and sermon.

Offertory, Veni Veni Emmanuel.

Children's service at 3 p.m.

7 p.m.—Evensong and sermon. Carol service.

Carol, Carol, Joyfully, Simper.

See Amid the Winter's Snow, (Boys)

Cradled All Lowley, 1st Nowell, Gounod.

Christmas Day.

Choral communion 11 a.m.

Offertory, "We Have Seen His Star in the East." Simper.

ST. PAUL'S PRESBYTERIAN.

Rev. Robert Pogue, pastor.

The Rev. Mr. Pogue will preach special sermons appropriate to the occasion and the musical service will be, as follows:

Morning.

Christmas carols at 10.50 a.m.

Hymn—O Come All Ye Faithful.

Solo—"Night of Nights," Vanderwater, Miss Chalmers.

Hymn—Brightest and Best.

Anthem—Star of the Orient, Shelby, Miss Florence Scott and the Choir.

Hymn—Hark! the Herald Angels Sing.

Recessional anthem—"First Christmas Morn," Leslie.

Organ postlude, "Hallelujah," Messiah.

Evening.

Christmas carols at 6.50 p.m.

Hymn—"Joy to the World."

Solo—"The Angels Sing," Hawley, Miss Chalmers.

Trio and chorus—"The Corner Stone, Christ," from Holy City, Misses Dawson and Sanderson; Mrs. Gillespie, Messrs. Mein, Gillespie and Nelson.

Hymn—"O Little Town of Bethlehem."

Anthem—Hark! Hark, My Soul." Chadwick, Mrs. Gillespie, Miss Sanderson and choir.

Hymn—"As With Gladness Men of Old."

Recessional anthem — "Inflammatus From Stabat Mater."

Organ postlude — "Grand Choer Wily.

ST. ANDREW'S PRESBYTERIAN.

Rev. James Rollins, B.A., minister.

11 a.m.—Divine service. The minister will preach a Christmas sermon.

Special Christmas music.

Prelude, "Allegretto Pastorale." Gaul Mr. Herbert C. Treneer.

Anthem—"Sing O Heavens," Gaul.

Solo—"Sing of Bethlehem," Minetti, Mr. Ernest Thompson.

Mixed quartette—"Day of Sweet Memories," Dow. Miss Olive Howell, Miss Lizzie Shearer, Mr. Ernest Thompson, Mr. Jas. Gerrard.

Postlude, "Triumphal March From Naaman," Costa Mr. Herbert C. Treneer.

3 p.m.—Sunday school and general Bible Class, teacher, F. E. Kerr.

7 p.m.—Divine service, the miniscer will preach, continuing sermons from Genesis, "Babel and its Builder."

Prelude—"A Spring Song," Mendelssohn, Mr. Herbert C. Treneer.

Anthem—"How Lovely Are the Messengers," Mendelssohn, from Oratario St. Paul, Miss Olive Howell.

Solo—"O Holy Night," Miss Olive Howell.

Male quartette—"It Came Upon the Midnight Clear," Dow. Mr. Ernest Thompson, Mr. Norman Lang, Mr. Jas. Gerrard, Mr. Norman Rae.

Postlude—Mr. Herbert C. Treneer will extemporize on the theme, "While Shepherds Watched Their Flocks by Night."

Seats free, strangers welcome.

KNOX PRESBYTERIAN.

Rev. H. J. Keith, M. A., B.D., pastor.

10.40 a.m.—Elders prayer meeting in the vestry.

11 a.m.—Morning service, "A Christmas Message to Children."

Solo—"I Think When I Read that Sweet Story of Old." Miss Mable Penrose.

Anthem—"Peace on Earth."

Sermon by pastor. Subject, "The Bright Side of Christmas."

3 p.m.—Christmas rally in the Sabbath school. Lantern slides on birth and life of Christ.

7 p.m.—Evening service. Carol, "He Come Upon the Midnight Clear."

Solo—"The Star of Bethlehem," W. Chambers.

Anthem—"Unto us a Child is Born."

Sermon by the pastor, "The Dark Side of Christmas."

GEORGE ST. METHODIST.

Rev Isaac Couch, pastor.

11 a.m.—The pastor will preach.

Anthem—The Anthem Celestral — Adams.

Solo—The Children of the King, Lloyd, Mrs. J. H. Renwick.

7 p.m.—Service of Praise. Sermon by the pastor.

Anthem—God From on High Hath Heard," Turner.

Duet, "Hear the Bells," Myles, Miss Josie Callender and Mr. C. Thornton.

Solo—"The First Christmas Morn," Newton, Mrs. Fred Miles.

Solo — The Star of Bethlehem — Adams, Mr. Geo. Deakin.

Anthem—Behold I Bring You Good Tidings," Churchill.

Solo—The Gift, Behrend, Mr. Gordon Wright.

Solo—Nazareth, Gounod, Mr. Fred Miles.

Solo—Night of Nights, Vandewater, Mrs. J. H. Renwick.

Anthem—The Anthem Celestral — Adams.

John H. Renwick, organist and choirmaster.

CHARLOTTE ST. METHODIST.

Rev Geo W. Henderson, pastor.

10 a.m.—The class meeting.

11 a.m.—The pastor, "The Mystery of the Incarnation."

2.30 p.m.—The Sunday school. The Men's Bible Class.

7p.m.—The pastor, "The Prince of Peace."

Special Christmas music at both services.

Wednesday 8 p.m.—Prayer, praise Bible study. Sunday school lesson preparation.

MARK ST. METHODIST.

Rev. C. E. Cragg, pastor.

11 a.m.—Morning service. Subject, "The Star of the East."

2.45 p.m.—Sunday school and Bible Classes.

7 p.m.—Evening service. Subject, "Preparation and Reception of Christ."

ST. JAMES' METHODIST.

Rev. J. G. Brown, M.A., pastor.

10 a.m.—Class meeting.

11 a.m.—Christmas sermon.

Anthem—Glory to God in the Highest," S. C. Cooke.

Anthem—The Birthday of the King, W. H. Meidlinger.

2.30 p.m.—Sunday school.

7 p.m.—Evening worship.

Anthem—There Were Shepherds, Caleb Simper.

Ladies quartet—Dawn of Glory, W. V. Armstrong.

Anthem—Sing O Heaven, Caleb Simper.

Wednesday 8 p.m.—Prayer meeting.

MURRAY ST. BAPTIST.

Rev J. R. Webb, pastor.

11 a.m.—The pastor preaching.

Program of Christmas music.

3 p.m.—Sunday school and Bible Class.

7 p.m.—The pastor preaching. Full choral service.

All seats free.

The music will be of an unusualcharacter morning and evening. There will be a full choir, which will present a program suitable to the day. The voices of Miss Clara Kidd, Mr. Asa Huycke and others will be heard in solo work, while a chorus of ladies voices will be an attractive feature.

Morning.

Grand Chorus Ed.—Chas. J. Grey.

Anthem—God From on High Hath Heard.

Solo—The Angel's Refrain, Geibel, Mrs. G. B. Miller.

Offertory — Christmas Reverie, Homer F. Hebert.

Quartet—O Quiet Night—Neidlinger, Mrs. Miller, Miss Kidd, Mr. Pollard, Mr. Huycke.

Postlude—Offertory on Two Xmas Hymns, Alex. Guilmaut.

Evening.

Pastorale in B. Flat—Chas Vincent.

AnthemSing O Heavens.

Solo—The Birthday of the King, Wilson, Miss Kidd.

Ladies chorus—There Were Shepherds, Lyness.

Solo—"O Holy Night," Adams, Mr. Huycke.

Postlude—Grand Sortie — Wm. Faukes.

PARK ST BAPTIST CHURCH.

Rev. W. C. Riddiford, pastor.

Special Christmas services.

11 a.m.—Subject, "What is Christ to Me?"

3 p.m.—Bible school and Helping-Hand Bible Class.

7 p.m.—Sermon No. 3, "Is a Uniform Marriage Law a Necessity?"

Believers baptism.

Wednesday prayer meeting.

Friday—Men's Social Club. All men welcome.

FIRST CHURCH OF CHRIST SCIENTISTS.

378 Aylmer street.

Services as follows:—

Sunday 11 a.m. and 7 p.m.

Sunday school 12.15 p.m.

Wednesday 8 p.m. testimony meeting.

A free reading room, open Monday, Wednesday and Saturday from 2 to 5 p.m.

Subject for Sunday, December 24, "Christ Jesus."

Music.

Chapel Bell, Flagler.

Solo, "In Old Judaea," Giebel.

Offertoire in F—Read.

GOSPEL HALL.

"The Birth of Jesus," will be the theme of the meeting to-morrow night. Mr. Gilchrist will be the speaker. The hymns will be old time favorites.

Sunday school at 3 p.m.

Morning service at 11 a.m.

All welcome.

SALVATION ARMY.

2 p.m.—Sunday school.

3 p.m.—Free and easy meeting.

7 p.m.—Evening worship.

HOW'S THIS?

We offer One Hundred Dollars Reward for any case of Catarrh that cannot be cured by Hall's Catarrh Cure. F. J. CHENEY & CO., Toledo, O.

We, the undersigned, have known F J. Cheney for the last 15 years, and believe him perfectly honorable in all business transactions, and financially able to carry out any obligations made by his firm

WALDING, KINNAN & MARVIN,
Wholesale Druggists, Toledo, O.

Hall's Catarrh Cure is taken internally, acting directly upon the blood and mucous surfaces of the system Testimonials sent free Price, 75c. per bottle Sold by all Druggists.

Take Hall's Family Pills for constipation

CHRISTMAS BOX FOR THE HOME

The sectional book case and library won by the Knights of Pythias was presented to the Protestant Home at a meeting Thursday night.

Addresses were made by Mr. J. A. Aylmer on behalf of the Home, and Messrs. Wilson, McWilliams and Jacobi. Mr. J. J. Allin presided.

Dr. de Van's Female Pills

A reliable French regulator; never fails. These pills are exceedingly powerful in regulating the generative portion of the female system. Refuse all cheap imitations. Dr. de Van's are sold at $5 a box, or three for $10. Mailed to any address. The Scobell Drug Co., St. Catharines, Ont. Sold by the Warne Drug Co., Limited

10 DAYS CUT PRICES

On account of our heavy stock in Winter Goods and Gent's Clothing we have decided cut the prices

Ladies' Coats, worth $20.00, for........ **$11.95**

Another lot. **Ladies' Coats,** worth from $7.00 to $10, for **$3.95**

Ladies' Suits from **$4.95** to **$20.00.**

Ladies' Skirts from $3.50 to $5.00, for........ **$1.98**

A second lot, worth from $7.00 to $10.00, for **$4.95**

Waists, silks, nets, all kinds, reduced.

Men's Clothing

Suits, Overcoats, Trousers and Hats, Shirts, etc., all at reduced prices.

Every customer purchasing goods worth from $5.00 upwards, gets a present worth from $1.50 to $3.00.

Canadian Furnishing House

311 George-st. Opposite Custom House
The Best Credit Clothiers in the City.

Mail Contract

SEALED TENDERS addressed to the Postmaster General, will be received at Ottawa until Noon, on **Friday, the 2nd February, 1912** for the conveyance of His Majesty's Mails, on a proposed Contract for four years six times per week each way, between Peterborough and Special Rural Mail Route (Springville), from the Postmaster General's pleasure.

Printed notices containing further information as to conditions of proposed Contract may be seen and blank forms of Tender may be obtained at the Post Offices of Peterborough and Springville and at the Office of the Post Office Inspector at Kingston.

G. C. ANDERSON,
Superintendent.

Post Office Department, Mail Service Branch, Ottawa, 18th Decemb 1911.

KILLED ON BRIDGE.

Miss Josie E. Gibson Is Hit by Train at Cainsville.

Brantford, Dec. 23.—A shocking accident occurred at Cainsville, three miles from Brantford, last night, when Miss Josie E. Gibson, 19 years old, was killed by jumping from the G.T.R. bridge to the T. H. & B. tracks twenty-five feet below, when a train approached. Her companion, Miss Lena Irving, also jumped and received fractures to her hip, nose and jaw, and internal injuries which are thought to be fatal.

In company with a number of other young ladies they were on their way to an entertainment at the Cainsville Baptist Mission, and to save time, took a short cut across the railway bridge. When they were on the bridge they heard the Buffalo and Goderich passenger train approaching. The other girls ran quickly to the end of the bridge, but the Gibson and Irving girls were caught midway. Both were later found unconscious. Miss Gibson's head struck a rail and she died in a few hours. She was the daughter of Principal Gibson of Waterford public school. Miss Irving's home is in Forestville.

The entire party consisted of seven young ladies and Rev. C. H. Emerson and others had a very narrow escape. The girls were all boarders at the Y.W.C.A. in Brantford.

The public have no right on railway bridges, but, nevertheless, they do use them, and often of necessity. Every railway bridge should have a board walk alongside the track, and if it is a long one, a "refuge" in the centre. There is one rule, however, that everyone should know, and follow if they got caught on a railway bridge, and that is to lie down on the edge of the bridge ties next the rail with the head in the direction the engine is traveling. Then there is little danger, except noise.

Noted Painting Slashed.

Washington, Dec. 23—A vandal bent on destruction Thursday night cut a strip of canvas 30 inches long and three inches wide from the frame of "The Battle of Lake Erie," one of the largest and most valuable paintings that hangs in the Senate wing of the United States capitol. The painting was defaced near the left hand corner, thereby marring the water scene.

The mutilation of "The Battle of Lake Erie," which shows Commodore Perry transferring his flag at the crucial moment in the fight in Put-in-Bay, is regarded as the worst act of vandalism in the history of the Capitol. The strip was found close by upon the floor, and experts say that it can be repaired.

Feared Explosion.

Philadelphia, Dec. 23.—The transatlantic line steamer East Point, which was reported to have met with disaster at sea, arrived here yesterday about five days overdue, with a story of a stormy time at sea. The big freighter left London Dec. 2 and soon after steaming out of the English Channel, met with a succession of storms.

To add to the anxiety of the crew there were 400 cases of gunpowder in the miscellaneous cargo and the sailors feared that the terrific pitching of the ship would set off the explosive and blow the steamer to pieces. The vessel weathered the storms well, and came into port little the worse for her rough experience.

Scott May Be at South Pole.

New York, Dec. 23.—A London cable says: "It is quite possible that Capt. Scott may be at the South Pole today if the weather has been favorable," says Sir Ernest Shackleton, who headed the British Antarctic expedition of 1907-9.

"To my mind the British or Norwegian party that arrived at the foot of Beardmore Glacier with the largest amount of stores is the party that will first reach the Pole. Scott had the advantage in number of men and greater experience in Antarctic exploration.

"The expedition should be back at Steward's Island, south New Zealand, about the beginning of March."

Emperor Recovering Nicely.

Vienna, Dec. 23.—Emperor Francis Joseph is making the most favorable progress in his recovery from his recent slight indisposition. According to the latest reports from the palace His Majesty is in excellent spirits. His cough is much better, his appetite is good and his general appearance is healthy. He walked yesterday for half an hour in the great gallery of the palace and to-day he is to go out into the open air if the weather should prove fine.

The physician, who is in attendance, Dr. Kerzl, visited the emperor only once yesterday during the forenoon and was satisfied with his condition.

Robbed Tomb of Actress.

Paris, Dec. 23.—An extraordinary sensation was caused in Paris yesterday by the announcement that the tomb of the celebrated Parisian actress, Madame Lucie Lantelme, in the cemetery of Pere Lachaise, was broken into Thursday night and valuable jewels wrenched from her body and carried off. The gems included a pearl necklace alone valued at $80,000.

One of the robbers was apparently wounded while forcing the metal casket in which the beautiful actress's remains are laid, for a trail of blood was left in the vicinity of the tomb and along the pathways leading to the gates of the cemetery.

U. S. Naval Changes.

Washington, Dec. 23.—The organization of the navigation bureau of the Navy Department, projected by Secretary Meyer and initiated by the appointment of Commander Philip Andrews, as chief of that bureau, has been followed by the detail of Commander J. R. W. Blakely, now executive officer of the Cruiser Washington, to relieve Commander H. A. Wiley, in charge of the enlisted service branch. Commander Wiley goes to the Asiatic station with Admiral Nicholson, the new commander-in-chief.

PILES CURED IN 6 TO 14 DAYS

Your druggist will refund money if PAZO OINTMENT fails to cure any case of Itching, Blind, Bleeding or Protruding Piles in 6 to 14 days, 50c.

Union Bank of Canada

ANNUAL GENERAL MEETING

The Forty-Seventh Annual General Meeting of Shareholders of the Union Bank of Canada was held at the Banking House in Quebec, on Monday, December 18th, 1911.

There were present:—Hon. John Sharples, Wm. Price, R. T. Riley, E. J. Hale, W. Shaw, S. Barker, M.P.; E. E. A. DuVernet, K.C.; G. P. Reid, M. Bull, G. H. Thomson, Right Revd. John Grisdale, Stephen Haas, A. E. Scott, H. Veasey, Col. J. F. Turnbull, F. M. Duggan, John Shaw, A. Veasey, E. E. Code, H. E. Price, A. J. Price, Capt. W. H. Carter, T. C. Aylwin, John Hamilton, A. S. Jarvis, G. H. Balfour, H. B. Shaw, Lt.-Col. G. E. Allen Jones, R. Harcourt Smith, Achille Dussault, H. E. Dupre, N. G. Kirouac.

The President, the Hon. John Sharples, having taken the Chair, Mr. H. Veasey was appointed to act as Secretary to the Meeting, and Messrs. John Shaw and A. E. Scott were appointed Scrutineers.

The Chairman read the Annual Report of the Directors as follows:—

The Directors beg to present to the Shareholders the following Statement of the result of business for the year ending November 30th, 1911, together with a Statement of the Assets and Liabilities of the Bank.

PROFIT AND LOSS ACCOUNT.

Balance at credit of account, November 30th, 1910		$ 80,486.43
Net profits for the year, after deducting expenses of management, interest due depositors, reserving for interest and exchange, and making provision for bad and doubtful debts, and for rebate on bills under discount, have amounted to (being 14 per cent. on the average paid up capital during the year).		662,437.04
Premium on New Stock		457,060.00
		$1,199,983.47
Which has been applied as follows:		
Dividend No. 96, quarterly, 2 per cent.		80,000.00
" No. 97, quarterly, 2 per cent.		89,211.85
" No. 98, quarterly, 2 per cent.		93,516.09
" No. 99, quarterly, 2 per cent.		98,220.20
Transferred to Rest Account	$200,000.00	
" " " Premium on new stock	457,060.00	657,060.00
Written off Bank Premises Account		100,000.00
Contribution to Officers' Pension Fund		10,000.00
Balance of Profits carried forward		71,975.33
		$1,199,983.47

GENERAL STATEMENT

LIABILITIES.

Notes of the Bank in circulation		$ 4,490,963.00
Deposits not bearing interest	$13,866,530.08	
Deposits bearing interest	31,365,930.72	
		45,232,460.80
Balances due to other Banks in Canada		234,667.61
Balances due to Agencies of the Bank and to other Banks in Foreign Countries		194,710.80
Total Liabilities to the public		$50,152,802.21
Capital paid up		4,914,120.00
Rest Account		3,057,060.00
Reserved for Rebate of Interest on Bills Discounted		138,215.05
Dividend No. 99		98,220.20
Dividends Unclaimed		2,429.53
Balance of Profit and Loss Account carried forward		71,975.33
		$58,434,822.32

ASSETS.

Gold and Silver Coin	$ 630,273.02	
Dominion Government Notes	5,305,276.00	
		$ 5,935,549.02
Deposit with Dominion Government for security of Note circulation		190,000.00
Notes of and cheques on other Banks		3,030,197.11
Balances due from other Banks in Canada		276,403.97
Balances due from Agents in United States		372,508.25
Balances due from Agents in the United Kingdom		64,971.11
Government, Municipal, Railway and other Debentures and Stocks		2,607,732.72
Call and Short Loans on Stocks and Bonds		6,379,925.67
		$18,857,287.85
Other Loans and Bills Discounted Current		38,010,497.51
Overdue Debts (estimated loss provided for)		69,766.96
Real Estate other than Bank Premises		181,265.00
Mortgages on Real Estate sold by the Bank		25,776.95
Bank Premises and Furniture		1,211,453.69
Other Assets		78,774.36
		$58,434,822.32

G. H. BALFOUR,
General Manager.

During the past year twenty-four branches and agencies of the Bank have been opened in the following provinces: New Brunswick, 1; Quebec, 2; Ontario, 9; Saskatchewan, 5; Alberta, 2; British Columbia, 4; England, 1.

Two branches in Alberta and one branch in Ontario, which proved unproductive, have been closed. The total number of branches is now 242.

During the year the capital of the Bank has been increased from $4,000,000 to $4,914,120. The premium arising from the disposal of new stock has been credited to the Rest Account.

The customary inspections of the head office and of all branches and agencies of the Bank have been made.

Quebec, December 18, 1911.

JOHN SHARPLES,
President.

Before moving the adoption of the report, the President addressed the Meeting, giving the Shareholders further particulars as to the increase of paid up capital by $914,120. Increase in number of Shareholders by 415, making a total of over 2,675. Mentioning specially the absorption of the United Empire Bank of Canada on April 1, which added twenty branches in the richest portion of Ontario, where this Bank was previously unrepresented. He also spoke in regard to the proposed removal of the head office from Quebec to Winnipeg, as recommended by the Directors, after considering the matter for two years, and which was to be voted on by the Shareholders later. Mr. Sharples, commenting on the hearty support which he had at all times received from the Board of Directors and the Executive Officers of the Bank, stated that the condition of his health would not permit of his continuing to discharge the important duties of President of the Bank after its removal to Winnipeg.

Another important event had been the opening of a branch in London, England, which was undertaken after the most careful consideration of the Board, and the personal visit to London by the General Manager and the Assistant General Manager. Mr. F. W. Ashe, formerly Eastern Superintendent, was appointed manager of this branch, and the results to date have exceeded expectations.

It was then moved by the Hon. John Sharples, and seconded by Mr. William Price, that the Report of the Directors, now read, be adopted and printed for distribution among the Shareholders. Carried.

The General Manager addressed the meeting, referring particularly to the figures as shown by the Balance Sheet, and giving additional details as to the policy of the Bank in various matters of interest to the Shareholders, mentioning in particular the opening of twenty-four additional branches during the year, making a total of 242, as follows:—

New Brunswick	7
Nova Scotia	1
Ontario	76
Quebec	7
Manitoba	39
Saskatchewan	67
Alberta	33
British Columbia	11
London, England	1

Mr. Balfour expressed his regret at the decision of the Hon. John Sharples to retire from his duties as President at a future date, and said that he was voicing the feeling of the Directors, Shareholders and Officials in expressing the hope that he would long be spared to exert that keen interest in the Institution which he has displayed during the past seventeen years as Director, Vice-President, and President of the Bank.

After the adoption of the Report, Mr. R. T. Riley, in a short address, stated that it was the wish of the Directors that when Mr. Sharples finds it necessary to retire from the Presidency of the Bank that he be tendered the position of Honorary President. He also spoke specially in reference to the Western Division, in which there are now 155 Branches with a staff of 755.

Mr. Samuel Barker, M.P., of Hamilton, also addressed the meeting, congratulating the Shareholders on the Report presented to the meeting, thanking the President and Directors, the General Manager and other Officers of the Bank for their efforts on its behalf, and expressing his approval of the proposed removal of the Head Office to Winnipeg.

At the request of the President, the Secretary then read the draft bill, now before the House of Commons, for the purpose of amending the Bank's charter, and moving the Head Office of the Bank from Quebec to Winnipeg.

It was then moved by Mr. William Price, seconded by Col. J. F. Turnbull, and unanimously resolved that the action of the Directors in applying for the foregoing amendment to the Bank's charter be and hereby is approved.

Moved by Mr. R. T. Riley, seconded by Mr. E. E. A. DuVernet: "That the Meeting now proceed to the election of Directors for the ensuing year, and that the ballot box for the receipt of votes be kept open until a quarter past four o'clock, or until five minutes have elapsed without a vote being offered, during which time proceedings be suspended. Carried.

The Scrutineers appointed at the Meeting reported the following gentlemen duly elected as Directors for the ensuing year: Hon. John Sharples, Messrs. Wm. Price, E. J. Hale, Wm. Shaw, George H. Thomson, R. T. Riley, E. L. Drewry, W. R. Allan, F. E. Kenaston, John Galt, M. Bull, Samuel Barker, M.P.; E. E. A. DuVernet, K.C.; George P. Reid, and Stephen Haas.

At a subsequent Meeting of the newly-elected Board the Hon. John Sharples was elected President, and Mr. Wm. Price, Vice-President.

A condition of anarchy is reported in Macedonia.

Norman Page was arrested at Silverdale for alleged forgery and horse theft.

Berlin will enjoy a reduction of one mill in the tax rate, thanks to its public utilities.

Electric Restorer for Men

Phosphonol restores every nerve in the body to its proper tension; restores vim and vitality. Premature decay and all sexual weakness averted at once. Phosphonol will make you a new man. Price $3 a box, or two for $5. Mailed to any address. The Scobell Drug Co., St. Catharines, Ont.

ROBERT FAIR & Co.

At the close of another year extend to patrons of the store, and to the public generally, hearty good wishes at the Christmas Season.

The Company trusts that success has come to each individual effort, and bespeak for all, prosperity during the coming year.

ROBERT FAIR & Co., Limited

ACCLAMATION FOR THE SECOND TIME

Monaghan ratepayers presented their energetic council, with a nice Christmas box yesterday, when the reeve and the members of the council were returned to office by acclamation. This will make the third term for the township fathers and it is the second occasion of their being returned by acclamation.

This is a record to be proud of. The township is to be congratulated. It is doubtful if a similar record is held by any other council.

The personnel of the council is W. G. Howden, reeve; Messrs. J. C. Morrow, G. H. May, J. H. Forster and W. Robson.

NOMINATIONS

John H. Garbutt, Reeve of Smith by Acclamation

The nominations for the township of Smith yesterday were as follows:

John H. Garbutt, Reeve (acclamation.)

Fred McKee. Ed Preston. Deputy Reeve.

Councillors—Wm. Davis, J. A. Jobe, Fred Cann, W. A. Roseborough, Robert Telford, W. G. Bell, J. C. McConkey, C. E. Moore, Herbert Darling.

NOMINATIONS AT ENNISMORE

For Reeve—Samuel Killen and John Young.

For Councillors—Cornelius O'Reilly John Geary, Patrick Y. Crowley, Jas. Guiry, all re-elected by acolamation.

GIRLS WANTED

Apply at Canadian General Electric Co. Peterborough and at once.

BRADBURN FOR MAYOR

To the Electors of the City of Peterborough.

LADIES AND GENTLEMEN,—

Having been nominated for the office of Mayor of the City of Peterborough, I solicit your votes and your influence to elect me to that position.

As an owner of property and a heavy tax payer, I am deeply interested in the welfare of the city, and if elected will endeavor to keep the expenditure down to the lowest point consistent with good service.

I will advocate a policy of progress. We have a good city, and its advancement should continue. I will give of my own time to assist in securing manufacturing industries.

For this purpose and to secure light and power for the citizens at the lowest cost, I believe we should if practicable, have electric energy owned and controlled by the city and should accept the assistance of the Hydro-Electric Power Commission of Ontario to procure it.

The inconvenience caused by there not being a bridge over the river south of Hunter street is so considerable that a bridge should be placed at or near Sherbrooke and Maria streets, and by having a new bridge built at Hunter street by the city, the Government and the Street Railway, and the present Hunter street bridge moved further south to Sherbrooke street, a saving can be made and the extension of the Street Railway to the East Ward secured. It should be accomplished in that way.

In street work, steps should be taken to improve our streets along permanent lines, as the traffic on many is so heavy that the maintenance of ordinary roadways on them is expensive.

The appointment of a permanent assessor should receive consideration, as with an assessor giving his whole time to the work a more equitable assessment should be secured.

Anything that will advance the interests of the city and the ratepayers will receive my best attention, and having been in the Council during the past five years, and in touch with the business, I believe I can give you good as well as faithful service.

As it will be impossible for me to see all the ratepayers personally before polling day, I respectfully ask for their support and influence in favor of my candidature.

I am, Ladies and Gentlemen,

Your obedient servant,

W. H. BRADBURN

CANNOT BOOST THE PRICE EVEN IF THEY TRIED

There are various arguments advanced as to the reason why the city should involve itself in an expenditure of upwards of $500,000 for the purpose of entering into a scheme of power development. One ratepayer, for instance, displayed his ignorance of the facts in connection with the question where he remarked that it might be good policy for the city to own a plant of its own in case the Electric Power Company attempted to "boost" up the price of light and power in Peterborough.

Ratepayers should bear in mind the fact that precaution was taken to prevent such an occurrence as this, when a year or so ago they granted to the Peterborough Light and Power Company a thirty-year franchise. According to the terms of the franchise the Peterborough Light and Power Company cannot charge any higher rates for light or power for thirty years than they are charging at the present time and to-day's rates cannot be said to be excessive.

It is further provided in the Company's franchise that the Company's rates are subject, every five years, to revision by the Board of Railway Commissioners for Canada. The interests of the city are thoroughly safeguarded. The Company can charge no higher rates than they are now charging, and if the city, at the end of five years' time, think that they should be paying a lower rate, they have the Railway Commission at their back to force a reduction. They have a chance to have the rates still further reduced every five years.

There is also the additional fact that the City Council of Peterborough has not, as yet, made any application to the Seymour Power Company for a block of power which they might — which, in fact, they can — secure at a most attractive figure.

Under these circumstances does it not seem most extraordinary that the ratepayers are asked to vote upon a by-law that will grant to the City Council authority to burden the municipality with an expenditure that may run quite easily into half a million dollars?

Once again, it may be stated by the members of the present Town Council, that they will come back to the people for approval of any contract which they may enter into. It must be borne in mind, however, that they are not required to do so. The passing of this simple looking little by-law would enable the Town Council of Peterborough to tie up the city to a proposition that might involve the municipality in an expenditure of half a million dollars.

The present debenture debt of Peterborough is nearly a million and a half dollars. The taxes are high enough as any ratepayer must realize. An addition to our debenture debt of $500,000 would mean a material increase in our tax rate, with no guarantee that our light and power would be cheaper.

If the city were not protected by a clause in the Peterborough Light and Power Company's franchise, fixing the maximum rate for light; if the rates to be charged for light and power were not subject to regulation by the Board of Railway Commissioners for Canada; if the City of Peterborough had applied to the Seymour Power Company for a block of power and had been refused a reasonable price; if it were not a fact that there is already developed in and around Peterborough fully 3,500 h.p. more than is now being used, there might be some slight excuse for the City Council considering a proposition for the establishment of a municipal plant.

In view of the existing circumstances, any attempt on the part of the City Council to further increase the debenture debt of Peterborough is unwise and unsound business.

The ratepayers of Peterborough should block any proposition of this kind by voting against the power by-law on Thursday next. A vote against the power by-law is a vote against higher taxes.

[ADVT.]

Grand Opera House
3—Performances—3
Matinee Christmas Day
Monday and Tuesday evening
The Colonial Repertoire Co.
Prices All Performances
10c, 20c, 30c

SANTA CLAUS WAS LIBERAL AT PARK STREET CHURCH

Children of the Shelter Were Entertained—Chair for Superintendent Moore, Bible for Mr. Theobald and a Toilet Set for the Pastor

The Park Street Baptist church held its annual Christmas tree last night. It was a large success and the children of the Shelter were entertained in royal style. The program was of a very high standard, and reflected great credit on all concerned. Mr. Gibbs very kindly conveyed the children to the church. Mr. Cochrane and others also attended. The chair was taken by Mr. Moore, the faithful and energetic superintendent.

Numerous presents were on the tree while a real live Santa Claus enlivened the proceedings. Mr. Theobald received a handsome Bible from the Men's Bible Class, of whom he is president.

Mr. Moore was remembered by his teachers and officers by being presented with a handsome chair.

The pastor, Rev. W. C. Riddiford, received an address and a handsome gentleman's toilet set, from the deacons and men of the Helping Hand Bible class. All made suitable replies.

After the children of the shelter had enjoyed themselves, and received their Santa Claus gifts from the school, Mr. Cochrane thanked the school, and the Park street children replied by inviting the children of the shelter to be forever their guests on Christmas time. This was carried unanimously.

The meeting then closed by the singing of "Praise God From Whom all Blessings Flow."

A.O.H. SOCIAL

St. Alphonsus Lyceum, New Years evening, Monday, Jan'y 1st, 1912. The above social under the auspices of Ancient Order of Hibernians. Tickets 25c. from members of committee, at hall every day and evening.

OBITUARY

MRS. W. J. KILLINGBECK.

The death occurred about 6 p. m. yesterday of Mrs. W. J. Killingbeck, at 27 Lafayette avenue, aged 59 years. Service will be held at the house to-morrow night at 8.30 o'clock. The remains will be taken to Millbrook on Monday morning for interment.

HELEN LAWLESS.

The death of Helen Lawless, twelve-year-old daughter of Jas. Lawless, of Kingston, occurred shortly before midnight at the home of her grandmother, Mrs. Mary Kenny, 220 Park street, where she was visiting for the winter.

The remains will be taken to Kingston for interment.

Steven Payne

Mr. Stephen Payne died at his home, 549 Harvey street, at 12.30 last night. Deceased was 66 years of age. Service will be conducted at his home by the Rev. Mr. Couch, at 10 a.m. tomorrow and the remains will be taken to Warsaw for interment.

J. W. Browett, Optician, wishes his many patrons compliments of the season

Great Specials
— will be given for —
FRIDAY, SATURDAY and SATURDAY NIGHT,
in Ladies' and Gents'
Furnishings, Dry Goods, etc.
See our stock before purchasing, at
N. SUKLOFF'S | 166 SIMCOE STREET

SMOKELESS COAL OIL

If you want a clear white light, entirely free from smoke and odor, try our American Smokeless Oil at 18c per gallon. Superior to anything on the market at any price.
Ordinary American Oil..................15c
Canadian Oil....12½c Gasoline....20c
DELIVERED FREE IN ANY QUANTITY TO ANY PART OF THE CITY

CHINA CEMENT CO. 163 CHARLOTTE ST. Macfarlane Wilson, Mgr.
OILS, CEMENTS AND SOAPS WHOLESALE AND RETAIL.

Girls Wanted at the Quaker Oats Co. Apply at once. 6d

LOCAL NEWS ITEMS

The window of the Optical Institute is very neatly dressed with Christmas boxes, of beautiful eye glasses, spectacles and chains, several of which are sold and will bring pleasure to the users for many days. A unique feature of the upper part of window is Santa Clause in his aeroplane. These air ships call attention to the famous Shur-on Eye Glasses. Mr. Browett has over 60 orders for glasses, ready to be called for to-day.

The Children's Aid Society wish to acknowledge a donation of $25 from Jane Levick estate.

Everyone will be delighted to hear that an entertainment is to be given on Thursday evening, January 4th, by Katherine Hale, of the Mail and Empire, and Alice Roger Cullen. Both of these artists are so well and favorably known in Peterborough that they will no doubt be heard by a very large and appreciative audience.

The Dominion Railway Board will go west next month to investigate the freight blockade.

The Duke of Connaught will open Winnipeg Fair next July.

Notice to Builders

TENDERS will be received to—**WEDNESDAY, THE 3rd DAY OF JANUARY** 1912, for the erection and construction of the several works necessary in the additions and alterations required to the Peterborough Club Building. Plans and specifications may be seen at the office of Mr. John E. Belcher, C. E., Registered Architect, City. Sealed tenders will be addressed to **W. H. DENHAM**, Esq., The Quaker Oats Company, City.

Clean, bright, dry and perfectly Reliable Coal

"Merry Christmas!"

How we would like to say to you in person, but we cannot. These printed words must take the place of the cheery spoken greeting. Christmas is the season when we are closest to our friends, for with each remembrance we receive or send come thoughts that form a veritable web of memories and good wishes which enmesh you and I and your friends, and my friends, and our friends friends, until the whole world is one in the joy of the Christmas season.

With best wishes for your happiness and prosperity through next year and all the other years of your life, again we say:

"Merry Christmas!"

H. LeBRUN & CO.

Dr. T. P. McCullough
166 Brock Street
Specialist Eye, Ear, Nose and Throat

THE DAILY REVIEW

Burn Occc Scranton Coal

VOL. LXIII., No. 148. | PETERBOROUGH, ONT., CANADA, TUESDAY, DECEMBER 26, 1911 | TEN CENTS PER WEEK.

CHRISTMAS EVE TRAGEDY AT TORONTO TWO ARE KILLED AND MANY INJURED

Two More Are Not Expected to Live and Several Others Are Seriously Injured as the Result of a Christmas Eve Accident When Car Going at 50 Miles an Hour Dashes Around Curve and Topples Over.

Toronto, Dec. 26.—Two persons were killed and many injured in a street car wreck here on Christmas eve. A loaded King street car, westbound, dashed past the barns and striking a switch ran sharply around a curve where it turned over, crushing many in the wreckage.

The list of casualties is as follows:

Dead.

Mrs. Jessie Deacon, 13 Elmer avenue; killed almost instantly. Chest terribly crushed.

Mrs. Williams, 7 Fenwick avenue; base of skull fractured. Died at 8.30 p.m. in General Hospital.

Wounded.

Arthur Blow, 76 Victor avenue; severe scalp injury.

William Cassan, 321 King street west; shoulder bone broken.

William Owen, 33 Greenwood avenue; severe head injuries.

Mrs. Brayne, Alexandra Industrial School for Girls.

Mrs. Patterson, Alexandra Industrial School for Girls; severe shock.

Mrs. Wetherly; arms and shoulders badly hurt.

Mrs. McMillan; fractured shoulders.

Several others were taken home after having their wounds dressed.

With the exception of Robert Hall and Arthur Blow, who both have fractures at the base of the skull, all are doing very well, and have good chances of recovery. These two are in a very grave condition, and are not expected to live.

The car was several minutes late and was crowded, even men, women and children were standing on the back platform. The motorman turned on all the power after he passed the switch at the new Don bridge and let his car go at full speed past the car barns, where he should have stopped. After his arrest he said that he tried to stop, but that the brakes were out of order, and he lost control of the car just after leaving the bridge.

Mrs. Jessie Deacon, 23 Elmer avenue, who died a few minutes after the accident happened, was thrown through a window near the front of the car and crushed beneath the heavy framework. The others in the body of the car were thrown into a mass, and those on the rear platform were scattered in the mud, some twenty feet from the car. Mrs. Hillis Williams of 7 Fenwick avenue, died of a fractured skull an hour after being taken to the General Hospital.

It is estimated by street railway officials that the car was traveling at nearly fifty miles an hour.

Ten or twelve people were standing in front of the car barns, which are situated in the black running east from St. Lawrence street, and they bore out the statement that the car was traveling at an excessive rate of speed.

It was the worst street car accident Toronto has known since Thanksgiving Day in 1904, when a car with about thirty people broke through the railway gates at Queen East and De Grassi street level crossing and was struck by a train. Four people were killed and many others injured.

With the memory of Sunday night's tragedy still fresh in their minds, thirty-five passengers in King street car No. 1,508, westbound at the King street barns, close to the scene of the accident, were given a severe fright at 10.45 last night when that car, to allow the car behind to run ahead, switched into the sheds, and in so doing bumped the side of the brick entry, partially demolishing the rear vestibule and severely shaking the car and its occupants. There was a scene of confusion and it was a fortunate thing that a panic did not develop.

LOCAL MAN MISSED IT

Mr. W. Bearss, of the National Hotel, who returned to the city last night, after spending Christmas in Toronto, is congratulating himself to-day that he acquiesced to the whims of his companion, who objected to boarding the ill-fated King street car at the Woodbine on Sunday evening, it being already crowded. They decided to await a later car.

Mr. Bearss, speaking to a Review representative to-day, said that being on a later car, he only saw the wreck at a distance of about three blocks. The car he was on was taken along another line to avoid the congestion, which was inevitable after the accident.

Sole suit of

CHINESE REBELS INSIST THAT REPUBLIC BE GRANTED

Conference at Shanghai Seems to Have Come to the Conclusion That a Republican Government In China Is Inevitable and Unless Emperor's Advisors Concede This Peace Negotions Will Break Up.

Tokio, Dec. 26.—A conference of members of the Japanese Cabinet at which many of the elder statesmen, including Prince Katsura, the ex-Premier, were invited to assist, was held here Sunday. The strictest secrecy has been maintained regarding the discussions at the conference, but it is generally believed that the latest developments of the situation in China were taken into serious consideration. It is understood that the conference reached the conclusion that the adoption of a republican form of government by China was apparently inevitable.

Information from a reliable source has reached here that the revolutionaries in China continue to insist firmly on a republic, and that the peace negotiations now proceeding at Shanghai will result in a rupture unless the imperial authorities in Pekin should yield to their demands in this respect.

Most of the powers are apparently reconciled to the inevitable tendency of the prevailing situation. Neither Japan nor Great Britain has any intention whatever of intervening in any way in China, much less of imposing any form of government on that country.

The general feeling here is that the only alternative for the present situation is for the representatives of the Imperial Government in Pekin to yield.

Major-Gen. Shiba, who was in command of the Japanese troops in Pekin at the time of the Boxer uprising in 1900 left Shimonoseki, the fortified naval city in the southwest of Hondo, Japan, for Tokio, in response to an official summons received by him from headquarters.

Rebel Leaders Confer.

Shanghai, Dec. 26.—Dr. Sun Yat Sen, one of the leading promoters of the revolution, who may be named as president of the proposed republic, boarded a launch soon after his arrival here yesterday morning and was escorted down the river by two warships. After landing he proceeded by automobile to the residence of Wu Ting Fang, the foreign secretary in the revolutionary provisional Cabinet, to discuss the situation.

So far as is known, no reply has yet been received from Yuan Shi Kai, the Imperial Premier, with regard to the establishment of a republic, as insisted upon by the revolutionaries.

May Oust Premier.

London, Dec. 26.—A special despatch from Shanghai says that the revolutionaries are incensed at the imperialists for the capture of Taiyuanfu, in Shansi Province, and have protested to Tang Shao Yi, the representative of Yuan Shi Kai, at the peace conference, against the continued breaches of the armistice. They have demanded an indemnity, the withdrawal of the troops and the punishment of the officers upon whom the responsibility rests.

The revolutionary leaders insist that unless Yuan Shi Kai replies at once to the demands of the conference they will elect Dr. Sun Yat Sen president along with the Cabinet which has already been formed.

Tang Shao Yi explained that the imperialists had occupied Taiyuanful only after the revolutionists had deserted the town. He forwarded the demands, however, to Pekin.

Rebel Leaders Confident.

Shanghai, Dec. 26.—Dr. Sun Yat Sen is quartered in a large modern residence in the French concession. He said yesterday that he preferred to make no statement until he had reviewed the entire situation. His conference with Wu Ting Fang and other leaders shows that he is evidently commanding the greatest respect and attention.

Dr. Sun said that the entire movement was united, and there would be no serious differences. It is quite evident that the revolutionaries are preparing for the constructive work of government, and are not counting on Yuan Shi Kai. They are even disregarding Pekin, which they confidently assert they can take at leisure.

It has been definitely decided that Nanking shall be the future capital. Even after the abdication of the Emperor and the reorganization of the new Government, the leaders assert positively, Pekin will not be considered.

In the minds of the revolutionists the movement has been highly successful. One of the high officers said yesterday: "Fourteen provinces have declared for a republic. We control 12 divisions of the army; two more are coming. We hold the entire navy. Two provinces remain imperial and two are neutral. There is no government in Pekin. Yuan Shi Kai is its only representative, except the infant Emperor.

"The sooner the powers recognize the real situation, instead of clinging to harmful and intangible sentiment, the sooner will order be secured in China. Hesitation to recognize the republican cause will certainly prolong the stagnation of trade and will be responsible for much bloodshed, should fighting begin again."

WHY THEY DO NOT MAKE OFFERS AND PUSH SALES?

The Seymour Power Company, which is pushing its interests in the effort to stem the Hydro Electric Commission proposition says the city has never asked the Company for a quotation for electrical energy for power and light.

Perhaps the city has not. Perhaps the city feels in some way what the answer would be.

The Seymour Power Company knows that the factories of the country would be packed full of goods if the management lacked the sand to put men out to seek sales and make offers. Those alert to do business are ever the first to bid for it.

Has the city had a bid from the Seymour Power Company. Not any.!

And why?

The Company is entitled to large credit for its enterprise, in building and equipping the magnificent power houses in the district. The work has been well done. It is a testimonial to good business sense, sagacity and to confidence in the future.

But what concerns Peterborough is the value--and consequent cost--of power ten years hence. This puzzles the Seymour Power Company, also.

If the company knew what to charge, based on conditions ten years from now, they would mighty soon say so. It is to be computed by running cost and opportunity. If all the opportunity is gone from Peterborough--well then. Why not corrall a slice of opportunity just now? The city needs to discount that opportunity and the time to do it is at once. Be mighty sure of that. A few spikes firmly driven in will hold fast.

Here is a truesim. In business, outside of the manufacturer, no customer knows what a thing will cost or its selling price unless some one tells him.

Peterborough will never get a reasonably sure statement of what electric energy is worth until the Hydro Electric tells it the facts.

That is what the Seymour Power Company is waiting for. For its competitor to show its line, name its price, exhibit its discounts and on these statements base an offer. It is a real good business line to take--but is dilatory, and it may be dangerous.

The Hydro Electric proposition will give the city power and light at cost. It will cost any company, any organization what it will cost the Hydro-Electric. But in hooking on to the Hydro-Electric we cut out the middleman. The middleman is the fellow who is adding so much to the cost of living, in all food products.

There is not the slightest doubt but that the Seymour Power Company wish to make this city an offer, but a better offer may be made after the people have voted "YES" than if they answered with a reluctant "No".

Certainly the city should say "Yes", to the Hydro Electric proposition. "Yes" if it wishes to have the assistance of the Hydro-Electric Commission. "Yes" if it wishes to make a decent arrangement for power with the powers that be.

And remember this, in power and light as in nearly everything else--everything is comparative. If you have not seen the best it is quite easy to be content with something else. We'll never know the best until we try the Hydro Electric Commission cable to pull us out of a standstill.

HOPELESS FIGHT FOR ITALIANS

Turks Are Reinforced by Two Thousand Arab Warriors

Special to the Review.

Dehibiat, Tunis, Dec. 26—Two thousand Arab warriors have just joined the Turkish and Arab army at Tripoli. They brought large food supplies and had a forty day march across the Libian desert. The Shieks have forbidden the cultivation of the land during the war thus forcing Italy to transport all supplies. Unprejudiced correspondents with the Turkish army believe that Italy faces a long and hopeless struggle.

No Drunks

It certainly speaks well for the sobriety and good-behavior of the people of Peterborough, that on the holiday yesterday not a solitary case of drunkenness or disorderly conduct was reported to the Chief of Police or any of his men. The law enforcing the closing of all bars from Saturday night, and over the holiday, was productive of good results.

Condemned Hold Jollification.

Chicago, Dec. 26.—Seventy-seven murderers, with 600 other prisoners, partook of Christmas dinner and exchanged yuletide greetings at the Cook County jail yesterday. In many respects the holiday was the most unusual in the tragedy-laden history of the institution.

Ewald Shiblawski, one of the four murderers sentenced to hang Feb. 16 next, delivered a terse temperance lecture to a group of prisoners. He said:

"We had too much whisky in us when we did it. But for that Guelzow (a truck farmer whom they murdered) would be with his wife and children to-day. I wish I could bring him back."

Thomas Jennings, a negro sentenced to hang for the murder of Clarence Hiller, in the suburbs of Washington Heights, has turned preacher and yesterday had 15 negro prisoners praying on their knees. He also led a song service with the enthusiasm of a revivalist.

Mrs. Louise Vermilya, charged with several poisonings, said she had spent a cheerful Christmas in company with Mrs. Jane Quinn, who is charged with shooting her husband, John Quinn.

Riley Not Downcast.

Indianapolis, Ind., Dec. 26.—Twelve hundred letters of Christmas greeting and sympathy came yesterday to Jas. Whitcomb Riley, the Hoosier poet, who has been ill for several months.

"I can't answer them," said Mr. Riley, with a rueful glance at his right arm, of which he has lost the use. "I can't hold a pencil, I wish I could. But I am not so downcast as many of my friends seem to think. How could I be when I have so many well-wishers, from the Atlantic to the Pacific, whom I have never even seen. This is a merry Christmas for me, and I hope for all my unknown friends."

Some of the letters are in verse. One admirer advised that the poet learn to write with his left hand. "It is possible; I shall try this," said Mr. Riley, "but I fear it will be a tedious task."

Car Ferry Instead of Tunnel.

Charlottetown, P.E.I., Dec. 26.—Nominations take place for the Prince Edward Island general elections on Thursday of this week. The construction of a tunnel across the straits has long been a chief factor in the island's politics. A feature of the present campaign is that the Conservatives are now professing satisfaction with the proposal that instead of this a car ferry be established. The Charlottetown Guardian, which has hitherto been independent, is advocating the car ferry scheme.

Burned by Christmas Tree.

Lynn, Mass., Dec. 26.—Playing Santa Claus in flannel attire and tousled hempen hair, George H. Sawyer, aged 14, went too close to the lighted candles on the Christmas tree in his home in Cliftondale yesterday, and suffered burns which are expected to prove fatal. His parents, Mr. and Mrs. Seward Sawyer, were burned severely in an attempt to beat out the flames and save the life of their boy.

Russia and Japan Friendly.

St. Petersburg, Dec. 26.—The first dinner of the new Russo-Japanese Society recently formed here, was held Saturday night at the Japanese embassy. Baron Ichero Motono, Japanese ambassador at St. Petersburg, and M. Kokovsow, the Russian Premier, exchanged toasts, both referring to the value of Russo-Japanese friendship.

Santa at the Mercer.

Toronto, Dec. 26.—Santa Claus in full regalia, with the regulation whiskers and girth, visited the Mercer Reformatory at Christmas dinner. The Christmas saint came in the person of Dr. King, surgeon of the institution, who distributed bon-bons to inmates and staff. His arrival was a great surprise, it being his first visit. It was the signal for great mirth and jollity. The afternoon was merrily spent listening to various offerings at an impromptu concert, gotten up by the inmates.

"Marvellous Griffith" Passes.

Springfield, Mass., Dec. 26.—Arthur F. Griffith of Milford, Ind., a lightning calculator, who has bewildered vaudeville audiences throughout the country for a number of years by his mathematical wizardry, was found dead of apoplexy in his bed at a local hotel yesterday.

Griffith, who was known professionally as "The Marvellous Griffith," was to have gone to Bridgeport, Conn., to fulfill an engagement yesterday. He was 31 years old.

ONE BRAKEMAN KILLED; FOUR RAILWAYMEN INJURED

Bad Wreck at Belleville When Double-header took Wrong Track.

Belleville, Dec. 24.—A shocking accident, by which one man was killed and four others severely injured, occurred in the east end of the Grand Trunk yard here about 10.30 last night.

A double-header freight from the east, whether by an open switch or a broken switch, left the main line and struck a yard engine standing on a switch.

W. S Simons, brakeman on the freight, late of Stirling, Scotland, was on top of the car, and was instantly killed between cars while trying to descend the ladder. J. Lord, engineer of the head engine of the freight was slightly injured, and J. Wills, his fireman had an arm and rib broken. Wesley Post, engineer on the second engine, had both legs broken, one of which was amputated at the hospital, and there are very slight hopes for his recovery. J. Bone, fireman with Post, had several ribs broken. The injured men are in the hospital, and all except Post are doing well. Dr. Farley, Coroner, was summoned, and will hold an inquest to-morrow forenoon on the body of Simons, whose wife is in Scotland. Both engines of the freight are practically destroyed. The yard engine was also badly damaged.

Inquiring Into G.T.R. Wreck.

Belleville, Dec. 26.—Yesterday morning a coroner's jury was selected to enquire into the facts regarding the accident on the G.T.R. here on Saturday night, whereby one life was sacrificed, another man fatally injured, and three others more or less injured. The taking of evidence was adjourned until Wednesday afternoon. The jury viewed the body of the brakeman, W. S. Symons, who was killed.

Crossing Chemong Lake

Crossing Chemong Lake

With his team, stage and six passengers, Dan Whetung, of Chemong Indian Village, crossed Chemong Lake this morning. The trip was made on Saturday, but the horses were taken across singly.

Farmer's Heavy Loss.

Brockville, Dec. 26.—John N. Truesdell, a farmer, residing near Rockfield, in Escott Township, sustained a serious loss when his barns and contents were destroyed by fire. When the fire was discovered it had made rapid headway and nothing could be done to save the buildings. Some pieces of machinery were got out, but the buildings were consumed, together with their contents and 21 head of cattle, 13 sheep and the entire season's crop. Mr. Truesdell carried some insurance, but his direct loss is about $2,500.

G.T.R. SECURES COAL MINES

Valuable Railway Fuel Areas Are Secured In Ohio.

Pittsburg, Dec. 26.—The Grand Trunk Railway Co. of Canada has just closed a deal whereby it obtains the holdings of the Rail and River Coal Co., with main offices here. The mines are located in Belmont County, Ohio. The deal includes 31,000 acres of coal lands and six producing mines, which have an output of 750,000 tons annually. The Grand Trunk Railroad contemplates operating the mines and using the output on its lines. The price approximates $3,000,000.

Many obstacles had to be overcome before the transaction could be completed. The closing of the deal was hastened by the proposed merger of 48 rival mining companies in Belmont and Jefferson Counties, Ohio. M. Liseman & Co. of New York have underwritten the stock for the merger, which represent $30,000,000 in capital, to be subscribed by London and Amsterdam capitalists. All the stock will be controlled by European interests.

It is said that Dan R. Hanna of Cleveland, Ohio, has agreed to dispose of his large holdings to the new syndicate. The capacity of the mines which it is proposed to consolidate is 13,000,000 tons annually.

The coal lands purchased by the G.T.R. are all in the No. 8 Pittsburg seam, which has been shipped heavily to the lakes the past few years. It makes excellent fuel for railroad purposes and is superior to any other grade of coal on the market.

Not Fully Confirmed.

Cleveland, O., Dec. 26.—Officials of two big Columbus coal companies, who are among the largest operators in the Belmont County coal fields, yesterday denied any connection with the sale of coal land in the Belmont County field for the Grand Trunk Railway of Canada.

It was stated here, however, that the Grand Trunk had absorbed the Rail & River Coal Co. of Pittsburg.

The Rail & River Co. was capitalized at $2,500,000, with $2,500,000 in bonds outstanding. The Grand Trunk is understood to have paid $3,000,000 for the stock and guaranteed the bonds.

According to Pittsburg operators, the Grand Trunk purchase is the first step toward a consolidation that will represent an investment of $30,000,000 in Belmont County coal property, and control an annual output of 13,000,000 tons.

The three harbor commissioners at Three Rivers, Que., have been removed.

FIVE HUNDRED PERSIANS BARBAROUSLY SLAUGHTERED

Russian Troops In Vicinity of Resht Are Said to Have Engaged In a Barbarous Slaughter of Inoffensive Natives—They Have Been Advised Not to Resist, But Massacre Continues—Russians Abandon Bank.

London, Dec. 26.—A massacre has been going on in Resht since Saturday, according to official Persian telegrams received in London yesterday. These state that on Sunday 500 Persians were killed by the Russians, many of them being women and children. The people, it is said, have been exhorted not to fight, and not to give the slightest provocation, but the massacre still continues.

Resht is the capital of the Province of Ghilan, and has 40,000 inhabitants. The Government house has been bombarded, and many Government officials and police have been killed. Private houses have been demolished.

According to other despatches the Russians killed four unarmed Mohammedans in the Armenian quarter of Tabriz, during the fighting in that city.

"The people of Persia," says the despatch, "are stupefied at the attitude of the Russians, especially as these outrages have followed immediately on the acceptance by Persian of the second Russian ultimatum, and when Persia has shown every desire and disposition to conciliate Russia and establish friendly relations."

Resented Shuster's Dismissal.

Teheran, Dec. 26.—The Cabinet yesterday notified W. Morgan Shuster, treasurer-general of Persia, of his dismissal from that office. This follows the decision of the National Council and the Ministry to submit to the demands contained in the Russian ultimatum. The Cabinet intimated to Mr. Shuster that they would communicate to him later their plans concerning the turning over of his accounts to his successor.

An indignation meeting was held after the announcement of Mr. Shuster's dismissal was made, to protest against the so-called coup d'etat, but the crowds were dispersed by the police without disorder. Further demonstrations are expected. All the opposition newspapers have been suppressed, and martial law has been proclaimed.

The Russian consul, who has assumed the government of Resht, reports the town quiet at the present time, but looks for further outbreaks.

It is reported from Shiraz, capital of the province of Fars, that Persians fired on a body of Indian troops who were proceeding to meet the British consul, one of the Indian soldiers being killed. There has been considerable trouble at Shiraz, on account of the boycott instituted against the Indian troops by the Mollahs.

Russians Abandon Bank.

St. Petersburg, Dec. 26.—Advices received here yesterday from Tabriz, in Persia, say that the Russian troops have been forced to abandon the Russo-Persian Bank, which is situated in the principal bazaar, and which they have hitherto been protecting. There is a sum of about $150,000 in specie lying in the bank, which is now entirely without a guard.

Fighting Not Over.

Julfa, Persia, Dec. 26.—According to information received here fighting continues in the streets of Tabriz between the Russian guard and the Persian constitutionalists. The Russian reinforcements, consisting of a regiment of rifles and a sotnia of Cossacks with a mountain battery, which left here on Dec. 23 for that city, arrived there yesterday, having encountered very little opposition from the Persians.

Sixth Year as Reeve

Reeve Joseph Hickson, of Manvers township, Durham county, has been re-elected by acclamation. This will be the sixth year Mr. Hickson has been at the head of the municipal affairs of Manvers, and he served as councillor for some time before being first elected to the higher office.

There will be an election in Manvers among the councillors, however.

PROBABILITIES

Easterly winds; rain or sleet tonight. Wednesday, north-west winds, becoming colder; snow flurries.

Steamer Ashore; Many Lives Lost.

Bordeaux, France, Dec. 26.—The Uruguayan steamer Rafael, from Montevideo, has been wrecked off Coubre Point, on the west coast of France, at the mouth of the Gironde. The Rafael carried a crew of twenty-five men. Five bodies have already been washed ashore.

The coast continues in the grip of the storm, which has lasted for several days. A score of sailing vessels have been driven on the rocks, the crews being rescued with difficulty. All incoming vessels report damage; several of them have had men swept overboard by the heavy seas.

Holiday Visitors

Miss Evelyn and Master Wyman Smith, the children of Rev. Everett Smith, M.D., of Pithapuram, India, are guests of Rev J. R. and Mrs. Webb, of 194 London street. Both were born in India, their parents are now on their way to the Orient to engage in their third term of service, under the Canadian Baptist Mission Board.

MOTORMAN IS REFUSED BAIL

Special To The Review

Toronto, Dec. 26—Motorman Moore, whose car figured in the Christmas Eve tragedy, was refused bail by the police magistrate this morning. He was remanded to jail for one week.

Premiers' Christmas Greetings.

Ottawa, Dec. 26.—The first exchange of Christmas greetings between Premiers of the over-seas dominions took place on Saturday, between Hon R. L. Borden and Sir Joseph Ward. The following cable was received from the Premier of New Zealand: "Season's greetings to yourself and colleagues. Ward." Premier Borden promptly cabled back: "Thanks, and warm congratulations to yourself and colleagues. Borden."

Red Cross Founder Honored.

Washington, Dec. 26.—Miss Clare Barton, founder and first president of the American National Red Cross Society, was showered yesterday with greetings and good wishes upon the ninetieth anniversary of her birth. Although feeble from her illness early this year, Miss Barton was able to celebrate the day with her relatives and friends, who are spending Christmas with her home, "Red Cross," in Glen Echo, Md., a suburb of Washington.

Chicken Thieves Fired Barn.

St. John, N.B., Dec. 26.—Thieves who broke into Samuel Lavigne's barn Sunday night and stole several chickens and geese, set the place on fire and the building was totally destroyed. One horse and some poultry were burned. The place is in a dangerous fire zone, and for a time the wind was blowing a gale, the blaze looked serious.

Native May Rule Bengal.

London, Dec. 26.—A despatch to The Daily Mail from Calcutta gave the rumor that Sir Krishna Govinda Gupta, member of the India council, will be appointed governor of the new Province of Bengal. A native has never before held such an important post.

THE BANK OF OTTAWA
ESTABLISHED 1874.
LETTERS OF CREDIT
FOREIGN DRAFTS
ISSUED.
The Bank has correspondents in every commercial city and travellers' resort throughout the world.
LIST ON APPLICATION.
Peterborough Branch, George Street
G. C. WAINWRIGHT, Manager

The Daily Review
TUESDAY, DEC. 26, 1911.

BRINGING IN THE SHEAVES

Going back to first principals, in the matter of gaining a living, we come to the work on the farm. At all points, education is offered the farmer. He is the recipient of oceans of advice and instruction. But what the farmer needs is more practical demonstration on their own farms, if possible, than the theories laid down by experts.

In this connection a new movement is outlined in the paragraphs below—

The Canadian Pacific Railway Company is arranging with the governments of Ontario, Quebec and New Brunswick for a series of farm specials to be run during next spring and summer in connection with the agricultural colleges of those provinces. The object is the education of the farmer, who will be shown the latest and best methods of land culture, dairying, stock-raising, fruit growing and, in fact, everything pertaining to the farm. These trains which will consist of several baggage cars, fully equipped by the different colleges and manned by experts, who will have special coaches in which to deliver lectures on agricultural topics, will stop at the principal points on the company's lines, and remain long enough to enable those attending the opportunity of gathering a great deal of valuable information regarding their calling. Besides the lectures, literature fully explaining everything pertaining to farm life will be freely distributed and every opportunity will be afforded farmers to gather a fund of useful knowledge. To secure a large attendance at their meetings which will be widely advertised, the C.P.R. will offer cheap transportation to farmers, and it is confidently expected their efforts on the part of the governments and the C.P.R. will excite greater interest in the productive capacity of farm lands and benefit the whole country materially.

DOING ITS FULL SHARE

Every department of the Bank of Ottawa's 37th annual report shows increases over the figures for 1910. The net profits for the year which has just closed amounts to $595,228, as compared with $542,000 for the previous year. The rest account now stands at $4,000,000 as compared with $3,900,000. The note circulation is now $3,743,000 as compared with $3,472,000 a year ago, while the total deposits are $34,864,000 as compared with $32,418,000, and the total assets $46,458,000, as compared with $43,654,000. The bank increased its current loans in Canada by over $3,000,000, and to-day these amount to $31,582,000, indicating that the bank is doing its full share in furthering the business activities of the country.

During the year the bank opened nine new branches and secured premises for additional branches in four other places. They also adopted the policy of having outside inspection and during the year had Price Waterhouse, the well-known firm of chartered accountants, examine the books and accounts of the bank. This policy of outside inspection will give the shareholders and additional feeling of confidence. The bank is in an exceptionally prosperous condition, and the President and General Manager are entitled to the congratulations of the shareholders.

BOYS GAVE GOLD HEADED UMBRELLA

At the conclusion of high mass at the Sacred Heart church, yesterday morning, Mr. Joseph Picard, sr., was presented with a gold headed umbrella by the boys of the Sanctuary who have benefitted by Mr. Picard's training.

Fire which broke out in J. J. English's store, Hastings, did $12,000 damage.

Wood's Phosphodine, The Great English Remedy. Tones and invigorates the whole nervous system, makes new Blood in old Veins. Cures Nervous Debility, Mental and Brain Worry, Despondency, Sexual Weakness, Emissions, Spermatorrhœa, and Effects of Abuse or Excesses. Price $1 per box, six for $5. One will please, six will cure. Sold by all druggists or mailed in plain pkg. on receipt of price. New pamphlet mailed free. The Wood Medicine Co. (formerly Windsor) Toronto, Ont.

CURE SICK HEADACHE

W.H. BRADBURN MAYOR ELECT.

By the election of W. H. Bradburn to the office of Mayor for 1912, the good service has been given in the Council for the past five years, has been recognized. Mr. J. J. Hartley had apparently been persuaded to allow himself to be nominated in opposition to Mr. Bradburn, but on further consideration recognized the inadvisability of opposing him and by withdrawing from the contest allowed Mr. Bradburn to be elected unopposed.

Mr Bradburn has served on important committees in the Council. He was chairman of the Property Committee and while at the head of that committee was instrumental in the establishment of the Public Library, an institution that is appreciated by the people. For two years he has been chairman of the Finance Committee, and the close attention he has given to the finances and the carefulness he has exercised in that position promises well for administration of the city's affairs under his guidance as head of the Council.

Being largely interested in real estate in the city and one of the heaviest taxpayers, Mr. Bradburn's interests are identified with those of the city, and his own interests as well as his public spirit will lead him to advocate and encourage a policy of progress, combined with economy. What the city requires is a progressive policy that will keep it to the front. It has been advancing and this growth brings forward new problems and calls for further services, and wisdom is required to so guide the municipal affairs that the impulse of advancement will not be checked, that the further services needed will be provided and at the same time that expenditure will be kept within judicious limits. Mr .Bradburn's business capacity and training and his experience in municipal affairs fit him for the position of leader in such a policy.

Mr. Bradburn's election by acclamation is a recognition of his fitness for the position and of his services while he has been a member of the Council, and is an evidence of the confidence the electors have in him, and the Review congratulates him upon the signal honor he has had conferred upon him by the electors of his native city.

HOTELMAN SHOT HIMSELF

Patrick Clancy Took His Life While Visiting Relatives

Toronto, Dec. 26—Patrick Clancy, whose home was at 771 Queen street east, committed suicide in Milwaukee on Saturday night. The unfortunate man shot himself while under some nervous excitement.

Mr. Clancy left for Milwaukee a week ago to spend Christmas with his brother and sister-in-law. He seemed in a highly nervous condition all day and went to his room at 8.30 in the evening. Half an hour later he abruptly went out, and immediately his niece, Miss Mae Clancy, heard a shot under the window. The unfortunate man was found dying, and, although Dr. T. W. O'Donnovan was immediately summoned, he only lived about fifteen minutes.

The deceased was a former proproprietor of the Maple Leaf Hotel, Riverdale, and was unmarried. He attended St. Anne's Roman Catholic Church. His brother, Mrs. M. J. Clancy, of the Hotel Cecil, left yesterday for Milwaukee, and will bring the remains to Toronto for interment.

Low Rates for Christmas and New Year Excursions

via Grand Trunk Railway System between all stations in Canada, also to Niagara Falls and Buffalo, N.Y., Port Huron and Detroit, Mich.

At Single Fare (minimum charge 25c) good going Dec. 23, 24, 25. Return limit Dec. 26, 1911. Also good going Dec. 30, 31 and Jan. 1. Return limit Jan. 2, 1912.

At Fare and One-Third (minimum charge 25c.) good going Dec. 21 to Jan. 1 inclusive. Return limit Jan. 3, 1912. Full particulars from any Grand Trunk agent. 6d

H. F. GADSBY LEAVES CANADIAN COLLIERS

Toronto, Dec. 26—Mr. H. Franklin Gadsby, for the past four years Editor of Canadian Collier's retires from that post to return to daily journalism. He will be succeeded by Mr. B. B. Cooke, late of MacLean's Magazine.

"I am simply following a decision I reached some time ago." Mr. Gadsby explained "to get back to the work I like best."

Mr. Gadsby did much of the campaign work for Mr. J. R. Stratton, and Mr. R. R. Hall, for the late Dominion and Provincial elections.

of this amazing conference.

AUTHOR ARRESTED.

Andrew McConnell Confesses to Shooting His Wife.

New York, Dec. 26.—Andrew McConnell, magazine writer and lecturer, was arrested at a reporter's desk in a morning newspaper office last night while, it is alleged, he was writing a confession of shooting and seriously wounding his divorced wife, Mrs. Marion D. McConnell.

Mrs. McConnell lies at her home in Orchard Grove, N.J., with a serious bullet wound in the head. The shooting is said to have occurred late Saturday night.

McConnell was operating a typewriter at a reporter's desk in The Times' office last night when a detective arrested him. The paper in the machine bore these words:

"I was forced to shoot the woman who was my wife. Absolute divorce was obtained last spring. Not one word was said regarding the divorce the night I shot her. She has tried to villify an innocent woman."

This was as far as had been written on the machine, but beside the typewriter the detective found a slip of paper upon which there was scrawly handwriting, which was hard to make out, as follows:

"Every person who has helped to build my work has been vilified by a woman who is either hopelessly insane or a designing fiend. When I made discovery in the electrical basis of life, which (three intelligible words) years later."

Detective Devoti declared that McConnell added to his alleged confession by declaring that he shot his wife because "She was always making me believe I was insane. She vilified me to different people and has run my character down."

Robbed Ten Cent Store.

New York, Dec. 26.—Graduates of the newer schools in burglary operated on a safe in a five and ten cent store, owned by S. S. Kresge, in Harlem, yesterday, and got away with nearly $4.000 in cash. The men entered by way of the sky light, drew electricity from a live wire to operate their drill and with nitro-glycerine easily blew off the safe door.

A roll of carpet was found which had been used to deaden the noise of the explosion, and beside the carpet was found kid gloves which the burglars had evidently used to avoid detection from finger prints, which have recently led to arrests and indictments of several alleged burglars.

Tribute to Farley.

Rome, Dec. 26.—Pontificial mass was celebrated yesterday by Cardinal Farley in his titular Church of Sancta Maria Sopra Minerva. Besides being a demonstration of piety, the ceremony was a great manifestation of respect and admiration for Cardinal Farley, who is commonly called here the "Venerable Archbishop of New York."

The church was packed with worshippers, the congregation comprising many noted personalities among the clergy and laity of Rome. The monks of the order of the Dominicans, who are in charge of the church, clad in their white robes, added picturesqueness to the scene.

A Fatal Christmas Box.

New York, Dec. 26.—One hundred women guests at the Virginian Hotel, for women only, were thrown into a panic early yesterday by the plight of Miss Argyle E. Lyons, the superintendent of the hotel, who rushed wildly about the halls with her nightclothes burning. Miss Lyons had risen early, enthusiastic over making a cup of coffee over a new alcohol lamp which she had received as a Christmas present. Her nightdress caught fire from the flames when she attempted to pour more alcohol into the lamp without blowing out the blaze.

It is believed that the young woman will die.

Crew Escaped From Dredge.

Savannah, Ga., Dec. 26.—Menaced by death from violent seas that pounded and wrenched his craft till she pitched and swung like a derelict, Captain F. J. Davis and his crew of eleven men abandoned a dredge in tow off the South Caroline coast Saturday noon.

In small boats the sailors made Daufuski Island, and yesterday Captain Davis reached Savannah, after traveling through miles of lonely swamp country. He engaged help and an expedition left here yesterday afternoon to rescue the hungry sailors stranded at Daufuski.

Civil Service Commission.

Ottawa, Dec. 26.—The commission appointed last week to investigate the civil service will meet in Ottawa next Wednesday, according to present plans, as announced by Premier Borden. R. S. Lake is already here and will be joined by Mr. Ducharme of Montreal and A. B. Morine of Toronto.

Mr. Morine will be the chairman of the commission. The selection of counsel for the commission has not yet been considered, but will be taken up at once.

Reyes Has Been Captured.

Laredo, Tex., Dec. 26.—According to a private telegram received here bearing the signature of Gen. Geronimo Trevino, Mexican military commander, Gen. Reyes has been taken prisoner. Reyes, according to the telegram, surrendered after his forces had been defeated by federal troops near Linares yesterday.

Over the Pacific Stormy.

San Francisco, Dec. 26.—Thirty-eight days from Tsingtan, China, the British bark Calcutta, arrived here Sunday, establishing a new record for the journey. Tempestuous weather was encountered and owls, falcons and hawks, driven off shore by the heavy gales, sought refuge in the rigging of the vessel.

Editorial Writer Dead.

Montreal, Dec. 26.—W. E. Hunt, editorial writer on The Montreal Witness, died yesterday at his residence on St. Urbain street, of typhoid fever.

Mr. Hunt was born in England, but came to Canada some twenty years ago, and had spent almost a score of years on the staff of The Witness.

Three men were killed when the powder works at Departure Bay, B.C. blew up.

LUNG TROUBLE

Mrs. Biny Brown, of Tenecape, N.S., Was Cured by Catarrhozone of Lung Trouble and Catarrh, After Hundreds of Other Remedies Failed

If your lungs are weak; if there is consumption in your family; if Colds, Catarrh, and Bronchitis bother you, be sure to use Catarrhozone. It is especially adapted for these diseases and cures every time.

Mrs. Brown took cough mixtures, but they made her sick. Then she used an atomizer, but, after resorting without benefit to poultices, she tried Catarrhozone.

"I used Catarrhozone Inhaler," writes Mrs. Brown, "five minutes every hour, and soon recognized that it was going to cure me. I could feel the soothing medicated air spreading through the air passages of the throat, and it touched the sore spots in the lungs that other remedies failed to reach. Catarrhozone seemed to go just where it was needed most, and soon put a stop to my cough. It restored me to perfect health, and I am convinced that no cough, cold, or catarrh can exist if Catarrhozone is used."

No treatment is so clean, so pleasant, so certain to cure as Catarrhozone. By means of the Inhaler, the local symptoms, such as coughing, inflammation and congestion are speedily corrected. Ferrozone tablets, which are taken after each meal purify and cleanse the blood of all poisons, and build up and strengthen the system.

This local and constitutional treatment is always effective, and cures cases that have been given up as hopeless. Money can't buy or produce anything better, and to get cured it is absolutely necessary to use Catarrhozone.

Marshal Tureen and His Soup.

There is a quaint old shop in London which still bears the name of Samuel Birch, the first purveyor of turtle soup in the English capital. Amid all the changes of the city Birch's shop in Cornhill survives in the guise it wore when its owner was lord mayor of London in the memorable year of Waterloo. Samuel Birch achieved distinction in many fields. He was an orator and a patriot; he was colonel of the city militia and accepted with great good nature his nickname of Marshal Tureen; he was a man of letters, produced plays that held the stage and books that were readable, though now seldom read. One of his plays, "The Adopted Child," was popular long after its author had killed his last turtle. His daughter married Lamartine, and one of his sons, a fine classical scholar, begat a family of scholars. Yet Birch's claim to fame rests most upon the fact that he was the man who made turtle soup popular. City merchants, templars from the inns and dandies from the west end all flocked to Cornhill, the turtle house of all London.—Argonaut.

Reign of the Dandies.

In the matter of dress we have fallen upon a decline since the days when the Duke of Wellington was refused admission to Almack's because he was wearing trousers instead of breeches and silk stockings. Even Almack's, however, had to admit trousers within its closely guarded portals the following year. When Gladstone was "up" at Oxford the reign of the dandies was in full swing. When late in life he revisited the university to lecture to the undergraduates on Homer he was asked by G. W. E. Russell whether he noticed any difference between his audience and the men of his own time.

"Yes," he replied, "in their dress an enormous change. I am told that I had among my audience some of the most highly connected and richest men in the university, and there wasn't one whom I couldn't have dressed from top to toe for £5."—St. James' Gazette.

A "Fast" Train.

"Speaking of railroads," said the truthful man, "the ultimate word, in my experience, was a certain 'limited' on which I traveled last summer. At a point where we were making our greatest speed a man stood at the side of the track with a moving picture machine. I leaned out of the window and called to him, 'How are you getting on?'

"He stopped turning the crank and spoke with an expression of deep disgust.

"'It don't seem to be no use,' he said. 'Hold your head still, please. I want to get a time exposure.'"—Everybody's.

TO CURE A COLD IN ONE DAY
Take LAXATIVE BROMO Quinine Tablets Druggists refund money if it fails to cure. E W GROVE'S signature is on each box 25c.

EAST CITY
COAL
And Wood Yard
MAIN OFFICE—111 Hunter Street East
Phone 96
All sizes of the best mined Coal delivered promptly to all parts of the city. Terms strictly cash.
DECEMBER PRICE
Egg ......$7.50 ton | Nut......$7.75 ton
Stove......$7.50 ton
Pea or No. 2 Nut.........$6.50
FIRST CLASS HEMLOCK SLABS
WEIR & O'BRIEN
ARCH. WEIR JAMES O'BRIEN

AUCTIONEER
R. H. ALFORD
Auctioneer and Valuator
Farm and Real Estate Sales Executed Promptly and Satisfactorily
Address Box 33 Lakefield P.O. Phone 51

RATES

10 Words—1 TIME 10 Cents
25 Words—1 TIME, 25 Cents
25 Words—2 TIMES, 38 Cents
25 Words—3 TIMES, 50 Cents
25 Words—6 TIMES, 75 Cents
LOCALS (Reading Type 48 cts per inch (4 cents per line.)
LOCALS in Dark Type 60c per inch (5 cents per line.)

REVIEW WANT ADVTS.

The Review want advertisements are read by thousands, for people want what they want when they want it.

If you need help,—Servants hands, or workmen try the Review want ad columns.

If you have anything to sell, from a pickaxe to an Auto, use the Review want ad columns.

If you have lost anything try a want ad in the Review and almost certainly you will recover the lost article. If you want an owner for anything found a Review want ad will bring the owner to light.

One Cent Per Word
Advertisements under this head 1c per word

Advertisers, if they prefer, may use as many as 25 words at the rate of 25c for one insertion, 38c for two insertions, and 50c for three insertions.

Wanted

BRASS MOULDERS
WANTED. Apply at once to Canadian General Electric Co., Peterborough. 3d

WANTED
PRIVATE BOARDERS. APPLY 588 SHERbrooke street. d145-3t

WANTED GIRLS
AT THE CANADIAN GENERAL ELECTRIC Co. Apply at once. tf

WANTED
POSITION BY YOUNG LADY TO TAKE care of Invalid or Old Couple. Apply Box 12 Review 3d

TEACHER WANTED
FOR S. S. NO. 4 DOURO. First or second class professional (no other need apply.) Salary $400 per annum. Commence on January 3, 1912. State experience and reference. M. D. Sullivan, Douro ent. 3d3w

SITUATION WANTED
BY FIRST-CLASS WINDOW TRIMMER and Card Writer, in dry goods or men's furnishing store. Can supply first-class references. Box "W" Review

For Sale or To Rent

HORSE FOR SALE
A GOOD DRIVER, FOUR YEARS OLD going on five—bay. No faults. Apply 131 Benson avenue. Phone 862. d145-3t

TO RENT
A BUTCHER SHOP ON McDONNEL STREET; also good Store in the Grand Opera House block. Apply—J. J. Turner & Sons, George Street, Peterborough, Ont. dtf

FOR RENT
CONVENIENCES FOR LIGHT HOUSE-KEEPing for married couple. Central and pleasant location. 500 College St. tf

FOR SALE—$3000—FOR SALE
FOR SALE AT THE PRICE OF $3,000—THAT Elegible Residence, No. 147 Hunter St., East. Brick, steam heated, modern conveniences, seven bedrooms, fixed basins and taps in bed rooms, billiard room in basement. Ten minutes walk from post office. Apply to Mr. E. A. Peck, Peterborough

FOR SALE
Iron Pipes for water and steam Posts, Belting Pulleys, Shafting. Chains, Iron and Wood Pulleys, Steal Beams, Rails, Wire Fencing new and slightly used. Very cheap. Send for Catalogue, and state what you need.
The Imperial Waste & Metal Co
7 Queen Street - MONTREAL

WE SELL Anything you want
WE BUY Anything you have to sell.
JAY'S Stores
388-390 AYLMER ST., PETERBOROUGH

Lehigh Valley
COAL
Best in the World
December Prices
will be follows—:
Egg and Stove Coal $7.50 per ton
Nut Coal..........$7.75 per
Pea Coal..........$6.50 per ton
Also first-class Hardwood $6.00 per cord. Mixed Wood $4.50
Cutting & splitting extra
— FOR SALE BY —
J. E. A. Fitzgerald
Both Phones 111

PLUMBING
HOT WATER, STEAM and HOT AIR HEATING
GALVANIZED IRON WORK, ROOFING and EAVETROUGHING
We are continuing this part of our business at our new premises, corner of Simcoe and Bethune Streets.
Phone 88.
ESTIMATES GIVEN ON ALL CONTRACT WORK.
Adam Hall
LIMITED

Medical

DR. E. V. FREDERICK
M.R.C.S. (Eng.) L.R.C.P. (London) — Surgery and Diseases of Women. 402 George Street. Hours 1.30-3.30—7-8.

DR. BUCHANAN
F.R.C.S., Edinb: M.R.C.S., Eng., L.R.C.P., Lon. Specialist Eye, Ear, Nose and Throat. Phone 519; 169 Charlotte St. Hours—9-11 a.m., 2-4 p.m. 7-8 p.m.

DR. E. A. HAMMOND
Late assistant Westminster Hospital, Brompton Hospital, National Heart Hospital, St. John's Skin Hospital, London, Eng. Also of Rotunda Maternity Hospital, Dublin.
Special—Diseases of Heart, Skin and Stomach
Office—543 Water Street
Bell Phones, Office 463—House 1301

Osteopathy

DR. ASA G. WALMSLEY
Osteopathic Physician
Office over Canadian Bank of Commerce, Hunter Street entrance.
Office Hours—9 to 12 a.m., 2 to 5 p.m. Evenings by appointment. Consultation free. Bell Phone 649

Legal

G. N. GORDON
BARRISTER, SOLICITOR, NOTARY PUBLIC AND CONVEYANCER,
MONEY TO LOAN
Offices upstairs, 1 door south of Madill's Drug Store.
Phone 219. 397½ George Street

D. O'CONNELL
BARRISTER, SOLICITOR AND NOTARY
Hunter Street, two doors west of Post Office,
DANIEL O'CONNELL

RUDDY & BURNHAM
Barristers, Solicitors, Notaries, etc
Office — No. 379 Water Street, Peterborough
Money to Loan
ROBT. RUDDY, K.C. J. H. BURNHAM, M.A.

A. E. DIXON
Barrister, Solicitor, etc.
Office corner Hunter and George Sts., Peterboro
Entrance next to W. Madill's Drug Store.

R. E. WOOD
BARRISTER, SOLICITOR, Etc Office removed from Bank of Commerce Building to 435 George street, recently occupied by E B. Edwards. MONEY TO LOAN.

W. H. MOORE, K.C.
BARRISTER, SOLICITOR, in the Suprem Cour etc Office—Hunter Street, first stairs west o Post Office. Money to Loan.

HALL, HAYES & HALL
BARRISTERS, SOLICITORS and NOTARIES PUBLIC, Hunter Street, Peterborough, next the English Church. MONEY TO LOAN at the lowest rates of interest.
E. H. D. HALL, City Solicitor.
LOUIS M. HAYES, K.C. BASIL D. HALL

HALL, MEDD & DAVIDSON
(Successors to Stratton & Hall)
BARRISTERS, SOLICITORS, Etc., Peterborough Ont. Office—Corner of Hunter and Water Sts. over Bank of Commerce.
R. R. HALL, M.P. S. T. MEDD W. S. DAVIDSON

DENNISTOUN, PECK & KERR
BARRISTERS SOLICITORS, NOTARIES
415 Water Street, Peterborough
Money to loan at lowest current rates of interest. Easy terms of repayment.
E. A. PECK F. D. KERR R. M. DENNISTOUN

Money

BENNET & GOODWILL
BARRISTERS, SOLICITORS, Etc., 375 Water St., Peterborough. Telephone No. 191.
Money at Current Rates Upon Easy Terms
J. W. BENNET E. L. GOODWILL

MONEY TO LOAN
MORTGAGE LOANS ON CITY AND FARM PROPERTY
at lowest current rates
DENNISTOUN, PECK & KERR
415 Water St. Peterborough

Money to Loan
at lowest current rates
— on —
FARM, TOWN OR VILLAGE PROPERTY ON EASIEST TERMS OF REPAYMENT
HALL, MEDD & DAVIDSON
Successors to Stratton & Hall
BARRISTERS, Office corner of Hunter and Water streets over Bank of Commerce.

Peterborough Cold Storage Co.
Live Poultry
Wanted
Ducks, Geese and Turkeys
PETERBORO' COLD STORAGE
W. SCOTT CO.
Limited
Both Phones 264

GRAND TRUNK RAILWAY SYSTEM
Canada's Double Track Line
NEW YEAR EXCURSIONS
Between all stations in Canada, also to Niagara Falls and Buffalo, N.Y., Detroit and Port Huron, Mich.
SINGLE FARE
(Minimum Charge 25c)
Good going Dec. 30, 31, 1911 and January 1, 1912.
FARE AND ONE THIRD
(Minimum Charge 25c)
Good going daily until Jan. 1 1912 inclusive, Return Limit Jan. 3, 1912
Full particulars from
B. A. ROSE, City Agent. F. SANDY, Depot Agent.

TORONTO SAVINGS AND LOAN COMPANY

Notice is hereby given that a Quarterly Dividend of two and one-half per cent (being at the rate of ten per cent per annum) for the (3) three months ending 31st December, 1911, has been declared upon the Capital Stock of this institution, and the same will be payable at the Offices of the Company in this City on and after January 2nd, 1912.

The transer books will be closed from the 18th to the 31st of December, both days inclusive.

By order of the Board,
W. G. MORROW,
Managing Director.
Peterborough, December 15th, 1911.

DOMINION
CHINESE CAFE
Best meals in the city. If you are going out to dinner or evening lunch, don't forget to call at
328 GEORGE STREET

LUMBER
And builders' materials of all kinds—Shingles, Scantlings, Joist and Bill Stuff—Mouldings, Casings and Base and all kinds of finish. Boxes and Box Shooks.
ALF. McDONALD ESTATE
Point St. Charles Mills

Get . . . the Latest
We supply the correct things in
WEDDING INVITATIONS
MENUS
PROGRAMMES
ANNOUNCEMENTS
CALLING CARDS
And PERSONAL STATIONERY
The newest and latest types papers and extremely good work.
Review Printing Co
PETERBOROUGH

900 DROPS
CASTORIA
A Vegetable Preparation for Assimilating the Food and Regulating the Stomachs and Bowels of
INFANTS CHILDREN
Promotes Digestion, Cheerfulness and Rest. Contains neither Opium, Morphine nor Mineral. NOT NARCOTIC.
Recipe of Old Dr SAMUEL PITCHER
Pumpkin Seed - Alx. Senna - Rochelle Salts - Anise Seed - Peppermint - Bi Carbonate Soda - Worm Seed - Clarified Sugar - Wintergreen Flavor.
A perfect Remedy for Constipation, Sour Stomach, Diarrhoea, Worms, Convulsions, Feverishness and LOSS OF SLEEP.
Fac Simile Signature of Chas. H. Fletcher. NEW YORK.
At 6 months old 35 DOSES—35 CENTS
EXACT COPY OF WRAPPER.

CASTORIA
For Infants and Children.
The Kind You Have Always Bought
Bears the Signature of Chas. H. Fletcher.
In Use For Over Thirty Years
CASTORIA
THE CENTAUR COMPANY, NEW YORK CITY.

The Paternoster Ruby

By Charles Edmond Walk.

Supplied exclusively in Canada by the British & Colonial Press, Limited, Toronto.

"I can see the old gentleman now. He was sitting there where Miss Cooper is, his chin on his breast, and from time to time he would take me in with a look from beneath his gathered brows, which, for sheer, downright hyperborean iciness, had a Dakota blizzard backed away down to the equator and stewing in its own perspiration. I was afraid to say anything more, and at the same time I was wild with impatience to get some inkling of what was going on behind his impassive crust.

"And, Swift, you never could guess how that silence was broken. He suddenly tossed his head back, and burst out with a great guffaw of laughter. I jumped clear out of my chair.

"'What a nephew!' he cried, while I stood staring at him in dumb astonishment. 'Good Lord, what I've missed by not knowing you all these years! A chip off of the old block!' He abruptly squared round on me, and paid me a compliment very similar to one I had heard a few nights before.

"'See here, my boy,' said he, admiringly, 'for pure and unlimited cheek, you're in a class by yourself. Why, the very audacity of your impudence is not without its attraction! Here you come into my house and ask me to stand and deliver a fortune, with all the light and airy assurance of a bill-collector. And the best of it is that you are dead in earnest, too—oh, Lord!' And he went off into another gale of laughter.

"I here timidly mentioned the fact that I had never in my life been more dead in earnest.

"'Earnest!' he barked at me. 'D'ye suppose I can't tell when a man means what he says? Humph!

"'But, see here, my lad, it's a pity we weren't drawn together years ago,' he broke off to snap at me. 'Sit down! I'm not going to bite—if I am a "hound."'

"Well! I dropped back into my chair, where I sat blinking, a good deal bewildered, realizing only dimly that I had not been thrown bodily from the house, and, after a while, that he was not even angry.

"On the contrary, he seemed to be in the best of spirits. Presently he began to put me through a cross-examination, which I can recommend as a model for any one to follow who wants to elicit the minutæ of detail of another fellow's life.

"Before he finished, he had dragged out everything that had ever occurred to me with which anybody bearing the name of Fluette was even remotely associated—a complete history of Belle's and my acquaintance, everything I knew or had ever heard about Mrs. Fluette, all about Genevieve, and every word that I could remember that had ever passed between Mr. Fluette and myself.

"He took me through my talk with Mr. Fluette last Wednesday night I don't know how many times—anyhow, until he must have had it pretty well photographed upon his mind. For some mysterious reason, he seemed to relish the epithet by which Mr. Fluette had referred to him. I'll bet I repeated that part of our conversation a score of times; and every time I uttered the word 'hound' Mr. Page chuckled.

"But by and by I came to observe that each mention of either Belle or Mrs. Fluette was received with a courtesy and respect for which I could not account. I was at last moved to ask him whether he was acquainted with them; but he testily shook his head, and bade me with some asperity not to ask questions. He dropped into a brown study pretty soon, so I shut up.

"When he spoke again his words effectively banished all speculation from my mind; in fact, they left me speechless. Of a sudden he looked at me with a sly smile.

"'My boy,' he said, almost in a whisper, 'the ruby's yours.'"

Thereupon, Maillot declared, Mr. Page inquired whether he had ever seen the ruby; to which the young man replied in the negative. The fire on the hearth had by this time sunk to a glowing bed of coals, and, save for the dim ruddy glow, the illumination was afforded by means of a single candle—just sufficient to make of the commodious library a place of ghostly shadows, and failing to relieve its farther reaches from utter gloom and darkness.

"It's a bonny bit of glass," the old gentleman had said next. "It's as compact a package, I daresay, as one can crowd a fortune into. I'll get it." With a brusque injunction to his nephew to remain where he was, he took the candle and disappeared behind the curtains of the alcove, which, as the reader will remember, concealed the passageway extending thence, through the conservatory, and into the bedroom.

Maillot could not say how long his uncle was gone; he was still too full of awe and wonder to note the passage of time; but by and by Mr. Page returned, bearing the lighted candle in one hand and a small, worn, leather box in the other.

The first he placed upon the table immediately, and then, after resuming his chair, laid the little leather box in front of himself. He sat absently tapping it with his fingers, and from time to time regarding his nephew with the same secret, indecipherable smile which the young man had already observed and wondered at.

And now we approach the most startling, the most mystifying, stage of this amazing conference.

"Before giving you this ruby," said Mr. Page, after a while, "I'm going to bind you to a few conditions—for your own protection," he had hastily added, with a grin, when the young man's face suddenly lengthened at this unexpected contingency. "You'll agree fast enough after you've heard me. If you don't, you don't get the Paternoster Ruby"—and with a peculiar little laugh—most people would agree to anything for that, my lad."

Maillot's interest was now centered upon the conditions; and they at once became a part of the fairy tale of which he was the beggar transformed into-a-prince hero—so much were they of a nature to add to his elation, rather than provoke objections.

Therefore he promptly acquiesced in their terms, binding himself upon his honor as a gentleman to fulfil them to the letter.

"Take this little box to Fluette," were the words with which his uncle charged him; "show him the contents, but"—and here Maillot said the old gentleman probed him through and through with a look—"on no account allow the ruby to go out of your possession—not even for the briefest instant. Whatever else he may be, Alfred Fluette is no fool. Once he gets his fingers on this ruby, there's no telling what he'll try to put over on you. Of course he has no idea that you took him at his word, but I reckon he'll have to believe the evidence of his own senses."

Mr. Page had here rubbed his hands together in secret delight, and Maillot said that his eyes sparkled as he proceeded.

"Then you can make him come to terms. We'll see which he wants to keep the worst—his daughter, or the ruby he's sweat blood to get. . . . Won't let his daughter marry a man that has a drop of this 'hound's' blood in his veins, hey?" Page had snarled. "Well, you just watch the old 'hound' close his jaws." Suddenly he became the masterful, domineering man that the world knew; he addressed Maillot in the curt, incisive tones which never failed to exact obedience.

"You tell him this, young man, exactly as I am telling it to you. Tell him you have performed your part of the bargain; tell him that the second Miss Belle is yours, the ruby shall be his; tell him he shall never get his hands on one tick of the clock before.

"He won't hesitate; I know Alfred Fluette. If you follow my instructions explicitly, the young lady will be Mrs. Royal Maillot by this time tomorrow night. If I'm not very much mistaken, he'll be the most astounded man in the world when you open the box. You want to do it, too—open it under his nose; dazzle his eyes—hypnotize him with its blood-red flame." He had been working himself slowly into a passion; now it ended in a violent outburst. "Make the old dog get down on his hunkers and beg, d'ye hear. Make him whine! Then close the box and put it in your pocket. . . . A 'hound,' am I?"

He sat silent for a while, then went on quite calmly, in his former concise manner.

"I'll give you a line over my signature—he has mighty good reasons for recognizing it on sight—so he can't dispute your right to bargain with him. Then—"

Maillot's eagerness and impatience were so intense that he had been unable to restrain himself when the old gentleman lapsed most vexatiously into a revery.

"Well?" Maillot had urged.

"Marry the girl. Then give Fluette the Paternoster ruby. Bring your wife to me—for after all is said and done, Royal, I'm a lonely old man. I'll see you started on a honeymoon that will make old Fluette open his eyes still wider. You never heard that I was stingy when I wanted to gratify a whim, did you? Well, it's my whim that this thing be done in the best style. I'll have to leave that part of it to you. You just go ahead and do the proper thing—and send me the bills. . . . Hound? Bah!

Mr. Page sat toying with the jewel-box many minutes before he expressed himself confident that Maillot would carry out his instructions to the letter; then, without warning, he pressed the spring and the lid flew open.

The gem lay between them like a splash of crimson flame.

CHAPTER VIII.

Maillot's Experience

"We must have made a Rembrandt-like picture"—to quote the young man again—"the two of us bending over this table by the light of a solitary candle. There was a wan reflection of the flame from the polished table-top, but elsewhere all was darkness and the shadows crowded in close. The most brilliant thing in the room was that wonderful jewel, glowing and scintillating like blood-red fire.

"It was considerably larger than the end of my thumb—as large as a big hickory-nut and, my uncle averred, flawless. Rubies of such size, and without a flaw are extremely rare, I believe; in fact, there are only one or two known to be in existence. The old gentleman declared that one of five carats was worth five times as much as a diamond of equal weight, and that the value increased proportionately with each additional carat.

"But I could only sit and stare at it and wonder, and now and then pinch myself to see whether I was in reality awake and not the victim of a fantastic Arabian Nights sort of dream."

After a while the conference between uncle and nephew ended. Mr. Page would not allow the young man to depart from the house at that hour of the night with the gem, pointing out (reasonably enough) that nobody but a fool would be abroad at such a time with five hundred thousand dollars on his person; though, in his anxiety to secure the ruby and be away before his uncle had an opportunity to change his mind, Maillot might have retorted that a fool would not have had it at all.

"There are men who have left no stone unturned to discover where I have kept this stone," Mr. Page had concluded, with a chuckle, "and they have by no means given it up yet." Then, with grim significance in view of the tragedy which so swiftly followed—"I'd have been murdered long ago, if it would have helped 'em to finding where I keep the stone hid." according to Maillot's description, and plainly showing the marks of age—was at last closed, and shortly the young man was shown to his room by Mr. Page.

Maillot declared that, ascribing the circumstance to reaction from the evening's powerful excitement, he almost immediately sank into a deep sleep.

To be continued.

ABSOLUTE SECURITY.
Genuine
Carter's
Little Liver Pills.
Must Bear Signature of Brent Good
See Fac-Simile Wrapper Below.
Very small and as easy to take as sugar.
CARTER'S LITTLE LIVER PILLS.
FOR HEADACHE. FOR DIZZINESS. FOR BILIOUSNESS. FOR TORPID LIVER. FOR CONSTIPATION FOR SALLOW SKIN. FOR THE COMPLEXION
GENUINE MUST HAVE SIGNATURE.
Price 25 Cents | Purely Vegetable. Brent Good
CURE SICK HEADACHE.

LOST 45 POUNDS IN WEIGHT
NOW WEIGHS 125 POUNDS, THANKS TO "FRUIT-A-TIVES"
PLANTAGENET, ONT. Jan. 31st. 1910.
"About March 1st. 1909, I was taken deathly sick with Liver Congestion and Stomach Trouble. I failed from 125 pounds to 80 pounds and was confined to bed for eight weeks. The doctors said they could do nothing for me, and as a last resort, one of the doctors told me to try "Fruit-a-tives"—if they would not cure me, nothing would.
My husband bought some "Fruit-a-tives" and inside of ten days, I was able to leave my bed. My stomach got strong and I could eat and retain my food. Today, I weigh 125 pounds".
MME LAURENT CADIEUX.
—50c. a box, 6 for $2.50, or trial size, 25c. Fruit-a-tives Limited, Ottawa.

A court martial has exonerated officers of the French battleship Liberte of blame in connection with the destruction of the vessel.

Cook's Cotton Root Compound.

The great Uterine Tonic, and only safe effectual Monthly Regulator on which women can depend. Sold in three degrees of strength—No. 1, $1; No. 2, 10 degrees stronger, $3; No. 3, for special cases, $5 per box. Sold by all druggists, or sent prepaid on receipt of price. Free pamphlet. Address: THE COOK MEDICINE CO., TORONTO, ONT. (formerly Windsor)

SANOL
SURE CURE
For Gall Stones, Kidney and Bladder Diseases.
SANOL will disolve stones painless.
NO MORE OPERATIONS
A copy of Sanol's FREE to all sufferers
Price $1.50 from all Druggists or direct from—
The Sanol Manufacturing Co
977 Main Street, Winnipeg, Man.

BARGAINS IN PROPERTY FOR SALE
SOLID BRICK HOUSE
2 storeys, parlor, library, dining room, kitchen, 5 bedrooms, bath room, hardwood floors, house newly decorated, furnace, electric lights, city water, good well, half acre lot, small stable, fruit trees. This property is situated near the Normal school and may be purchased for.......... $2,500
DOUBLE BRICK DWELLING
Convenient to factories, each half contains sitting room, dining room, kitchen and 3 bed rooms. Lot 300 feet keep. Stable at rear. Each house rents for $8.00 per month. Price........ $1,500
BRICK VENEER DWELLING
2 storeys and attic, parlor, dining room, kitchen, pantry, front and rear stairway, 4 bedrooms, bath, furnace, electric lights, hardwood floors, mantle. Lot 33 x114. Price.......... $4,200
21 ACRES
Near city, six roomed house, frame barn. Price $1,700
16 ACRES
Near city, brick house, frame stables, good garden land. Price.......... $3,500
10 ACRES
Good garden land just outside city limits, for... $1,200
BRICK VENEER DWELLING
2 storey and attic, stone foundation, good cellar, hall, parlor, dining room, kitchen, 5 bedrooms, electric light, city water. Terms: $400 cash and $12.00 per month. Price.......... $1,900
J. T. O'CONNELL & CO.
136 Hunter St. Phone 376.

TELEGRAPH BRIEFS.

The steamer Gertrude M. was gutted by fire at Yarmouth, N.S.

Presbyterians of Woodstock, N.B., voted against Church union by 153 to 5.

F. W. Snyder, one of the leading business men of Berlin, Ont., died yesterday.

The Christmas mails in Canada were from 70 to 80 per cent. heavier than last year.

A man registering from Acton was found dead at the Prince George Hotel, Toronto.

Service at the Victoria Presbyterian Church was interrupted on Sunday by a dance across the street.

There are not enough candidates to fill the aldermanic seats at Belleville, and new elections will be held.

M. Gobe, the French aviator, established a new record in a monoplane at Pau, France. He covered 740 kilometres (460 miles) in eight hours and seventeen minutes.

Two fishermen, John McMinnie and Charles Taylor, who went astray from the schooner Loran B. Snow and were reported to have perished, landed safely on Seal Island, N.S.

Washington photographers are forbidden to sell pictures of tourists showing President Taft in the act of shaking them by the hand or in earnest conversation with them.

Mr. and Mrs. Archibald Thompson were run down by a train on a trestle between Aldershot and Waterdown. Mr. Thompson was killed and Mrs. Thompson hurled off the trestle and seriously injured.

For the first time in the memory of the oldest inhabitant, Goderich harbor is entirely clear of ice at Christmas. Rowboats and dories are in use, where at this time during most years there is safe skating.

Samuel Humphrey, Stony Point, Ont., met with a serious loss in the destruction of his barn by fire. Two hundred bushels of oats, twenty tons of hay, his farm implements, harness, tools, etc., were also burned.

Duke Is Bountiful.

Ottawa, Dec. 26.—Christmas was spent quietly in the capital, the weather being against much outdoor enjoyment, being sloppy and mild. The churches were well attended.

At Rideau Hall H.R.H. the Duke of Connaught spent the season in old English style. Every employe was personally given the best wishes of the day by the Duke, who added something substantial to the handshake, the laborers got turkeys and wine, while others had money given to them, and higher officials stick pins with the Connaught monogram surmounted by the crest in precious stones.

His Royal Highness attended church twice during the day. Mr. R. L. Borden received many messages of goodwill by mail and wire, two being cables, one from Sir Joseph Ward and one from H. R. Fisher, Australian Premier.

Taken From Jail and Shot.

Baltimore, Md., Dec. 26.—King Davis, a negro, aged 28 years, who last Saturday night shot and killed Frederick A. Schwab (white) at Fairfield, Anne Arundel County, was taken from the lock-up at Brooklyn, a suburb of Baltimore, at an early hour yesterday and shot to death by a small party of unknown men.

Davis, who was also known by the name of Johnson, was dragged to a spot about 200 yards from the station and shot through the lungs four times. His body was not discovered until several hours afterwards by a passer-by who notified the police. No all-night guard is kept at the station, and the police had no knowledge of the affair until the finding of the body was reported. Chief Irwin at once started an investigation. Up to last evening he said he had no clue to the perpetrators of the deed.

Steamer Run Down.

Norfolk, Va., Dec. 26.—Driven many miles off her course by a strong north-east gale and while trying to find her way, the barkentine Mabel Myers, from Searsport, Maine, to Richmond, Va., collided with the Royal Mail steamer Orotava, bound from New York to Havana, about 75 miles off Cape Hatteras early Saturday morning, according to advices received here. Neither vessel sustained serious damage, and after a few hours' delay, proceeded on their way.

The Orotava's passengers, who were asleep when the accident happened, were badly frightened, and they were quieted with some difficulty by the officers of the vessels. The Myers had her railing torn away for about twenty feet and several plates on the Orotava were slightly dented.

Means "Absolutism."

Atlanta, Ga., Dec. 26.—"If Roosevelt is put in the White House in 1912, we will never get him out again except feet first," was the statement of Col. Henry Watterson, editor of The Louisville Courier Journal, in commenting on the Republican situation throughout the conutry.

Col. Watterson expressed the belief that the long looked-for change of parties was at hand, but he has not declared his choice for the Democratic nomination.

Col. Watterson declared that in his opinion the Republicans could not elect either Roosevelt or Taft, and said the election of the former president, abrogating the third term tradition, would be a step toward absolutism.

Lindsay's Municipal Fight.

Lindsay, Dec. 26.—The following candidates are in the municipal field: For mayor, Dr. J. W. Wood, R. M. Beal; for reeve, James Graham, A. C. Babcock; for first deputy reeve, M. J. Levis and James H. Hopkins; for second deputy reeve, H. Dobson and W. W. Jordan; for council, W. McWatters, J. A. Brown, F. McClory, N. Small, Alex. Horn, N. Grey, J. Wilson, S. Howe.

Sardinian's Rough Trip.

St. John, N.B., Dec. 26.—The Allan liner Sardinian reached port yesterday with 168 passengers. Capt. Hamilton said he encountered a continuous series of gales, and added that he had never seen the Atlantic so rough as it has been so far this week.

The Dominion railway Board will go west next month to investigate the freight blockade.

There is Always a Danger of Bulk Teas becoming contaminated with foreign odors injurious to their flavor and healthfulness
"SALADA"
Ceylon Teas "Are Never Sold in Bulk Form," but in Sealed Air Tight Packets Only—Black, Mixed or Green.
FREE Samples Mailed on Enquiry. Address: "SALADA," Toronto. 610

Newcombe Pianos
Comparison with other Pianos only serves to emphasize the quality that makes the NEWCOMBE
Distinctive and Pre-eminent
NEWCOMBE PIANOS
Never Suffer by Comparison
LET US SHOW YOU our exclusive method of construction, which is the foundation of that pure quality of tone always found in the NEWCOMBE

ENDORSE
NEWCOMBE PIANOS
You are cordially invited to visit our Warerooms and examine our stock
TAYLOR & WOOD
Dealers in Pianos and Real Estate
390 WATER STREET. PETERBOROUGH

A Want Ad in The Daily Review
will find the right worker for that job. For the work-seekers who are versed and practised in "nowadays ways" of doing things are sure to turn FIRST to the offers of employment found in THE DAILY REVIEW, "which is why" an employer is enabled to choose the BEST man or woman for the work to be done

MORE REAL BARGAINS AT ROUTLEY'S THAN ANY OTHER STORE
Toy Department—2nd Floor
Teeming with all kinds of Toys
Our long expected
DINNER & TEA SETS, CHAMBER SETS
From England have at last arrived. We jot down a sample of how to sell good guaranteed goods cheap.
165 CHAMBER SETS, 10 pieces, rolled edge basin many tints in color, regular $2.50. Choice.......... $1.99
40 SETS, decorated with white and gold, regular $4.50 for.......... $3.24
30 CHINA TEA SETS, gilt line on each piece, 4 pretty floral decorations to choose from. The full 40 piece set for.......... $3.99
12 LIMOGES TEA SETS, 3 decorations to choose from, regular $12.00 for.......... $6.49
Toys for the Children—Presents for all ages
TIME IS SHORT—THE RUSH COMES SURE—SO GIVE YOUR TIME NOW
You will have a better idea than words of mine can tell you by paying us a visit.
Toronto 262-4 Queen W. C. B. Routley's Peterboro 379 George Street

To the many who have so kindly patronized our Drug Store and Optical Department during 1911, we wish to extend our hearty thanks and appreciations, and to wish them all a VERY MERRY CHRISTMAS

NUGENT DRUG CO.
386 George Street
A. J. JOHNSTON A. A. FOWLER

That Photo

NOW is the time to have that Photograph for Christmas. A few more days and it will be too late

Lendrum's Studio
Phone 626 170 Charlotte Stree
Open Both Day and Evening

For Your
XMAS DINNER

The surest way of making your Christmas dinner a success is to purchase your supplies where you can obtain the highest quality and have the greatest variety to choose from. We have a tempting display of the season's delicacies fresh every day—

- Seedless Oranges
- Florida Oranges
- Tangarines Oranges
- Florida Grape Fruits
- Tinted Grapes
- Tunis Dates
- Pulled Figs
- Cluster Raisins
- New Nuts
- Select Oysters
- Cranberries
- Boston Head Lettuce
- Leaf Lettuce
- White Celery
- Hot House Tomatoes
- New Cauliflower
- Brussels Sprouts
- Green Onions
- Fresh Mushrooms

W. J. OKE
The Pure Food Dealer
396 George. Bell Phones 18 & 19

Public Meeting

THE POWER QUESTION

A public meeting will be held in the Grand Opera House, on the evening of

THURSDAY, DECEMBER 28th, 1911,

when the HON. ADAM BECK, Chairman of the Hydro-Electric Power Commission of Ontario, will give an address on Hydro-Electric power for Peterborough.

The meeting will begin at eight o'clock.

W. G. MORROW,
4d Mayor.

CONDUCTOR LOST LEG AT MYRTLE

Conductor Robert Kelsey, of Toronto, slipped from the platform at Myrtle and under his train, Saturday morning and had his right foot cut off below the knee. He was in charge of the second section of the early morning C.P.R. from Montreal.

LOCAL NEWS ITEMS

The Ladies' Aid of St. James' Methodist church, wish to thank all those who so kindly assisted them in connection with the bazaar held by them in the market hall.

Among the showers of gifts descending on Christmas the gentlemen, boarding at Mrs. Bickle's, 617 George street were surprized and pleased to find beside each plate, at breakfast, a nice new silk tie, as a gift from the hostess. The young men appreciated the kindness and said so in a tumultuous vote of thanks.

At the Sunday evening service in St John's church, Canon Davidson referred to the splendid Christian type of manhood of the late Dr. Crothers, a former pastor of George street Methodist church. The rector recalled many pleasant associations and memories of the late divine's pastorate in this city.

A letter signed milk vendor has been sent to the Review for publication. If the writer will send his name the matter will appear.

The Quality Shoe Store

APPEARANCE AND COMFORT

Are qualities you look for in your footwear.

Your shoes must not only be comfortable but pleasing in appearance.

A test of INVICTUS shoes reveals artistic shapes combined with real comfort and durable

"INVICTUS" shoes are made on footform shapes.

Call and look these shapes over.

At The Quality Shoe Store

J. T. Stenson & Sons
364 GEORGE STREET

MR. JAMES KENDREY WAS HONORED BY HIS EMPLOYES

Presented With Gold Headed Cane and Morris Chair.

A pleasing incident of the Christmas season, was the presentation to Mr. James Kendrey by the employees of the Auburn Mills of an address, a capacious and very comfortable Morris chair, and a very handsome gold headed cane.

Mr. Kendrey has been confined to the house during the last two weeks, and, while on the way to recovery, has not been able to reach the mill a thing that has not happened in many years.

Desiring to express their sympathy and to mark their recognition of the pleasant relations always existing between Mr. Kendrey and his employees, the latter arranged to have their expression of good will take tangible form. So the address was prepared, and the two handsome gifts sent to Mr. Kendrey without the formality of a deputation or committee accompanying.

Mr. Kendrey was impressed with this unlooked for action, on the part of the mill staff, and in a note, acknowledging the gifts and address, wrote of the pleasure it gave him and how much he appreciated what had been done, and hoped presently to make his acknowledgements in person.

Following is the address—

December 23rd., 1911.

Dear Mr. Kendrey—The magic of the East is descending like a veil upon us, shutting out the present, and the phantom of the past draws near smiling, wide-armed and crowned with living blossoms, adding one more year to its long years and seeking the promise of others. And we find ourselves at the hearth of the Yuletide, where the warmth and glow of the blazing log recall the kindly words and kinder deeds of one whom we would remember.

Over the stretch of years from childhood to womanhood and manhood you have followed, as seeking with untiring efforts to teach us to fill our days and years with honest purpose and faithful service, and your cooperation has won for you our strongest feelings of admiration and esteem.

To pick up, knot and tighten the severed threads—the inheritence of the loom—of our unfinished records, seeking, not shrinking, and retying them, warp and weft and continuing them in the pattern according to the design of the author and correcting the wrong beginnings. To find us with energetic instincts, good and bad, right and wrong, out of which are formed the acts which become habits, characters mature. To guide the machine which sometimes sews us in tangent patches on the crazy quilt of life, and to encourage us to stem the red mire of little difficulties and to come out into the sunshine, where honor is bright and the world awaits a happy conquest. And not only in our labors have you joined us but in the many pleasures which you have planned so bouteously and successfully.

Your forgetfulness of self in the performance of duty has taught us many lessons and the knowledge of your faithfulness will remain like a fragrant symbol of loyalty from the temples of memory.

Out of the cradle of our freshest thoughts, arises our appreciation of your many kindnesses and goodfellowships—its finest thoughts unspoken—and hope soon to be grateful with you for renewed strength to share your friendship with us."

The cane is a very handsome one, ornamented with a massive gold handle, chased and engraved with a suitable inscription. It was supplied to the committee by Schneider Bros. jewellers.; The chair, a very fine sample of library furniture, came from Mr. John Craig, Furniture dealer. The address, which was exceedingly well done, was prepared by Miss Ethel Miller, of the accounting staff of the mill office.

FINE OF $66 OR THREE MONTHS ON THE HILL

Fortune Tellers Received Stern Judgment in Police Court.

Costello and Blanchard, the fake fortune tellers, came up for sentence at police court this morning.

His Worship imposed a fine of, $66 in all. Blanchard had the necessary amount and handed it over. The alternative was three months in jail.

The Magistrate gave them a very scathing lecture. "You swindled people of the gullible kind, and it made you a common cheat, and the evidence very clearly proved you both guilty" he remarked at the conculsion.

DRUNK GOT HIS.

"Hoary-headed old fool," said Magistrate Dumble, addressing an old gray haired man who tottered forward, to answer to a charge of drunkenness on Saturday.

"You ought to be ashamed of yourself, he added further.

"I know I should, and I am, your Honor,' was the contribution from the guilty one.

"Well its $2, with ten days to pay it in,' was the judgment.

INDIAN FINED $5.75.

Edward Johnston, an Indian, charged with being drunk on Saturday, pleaded guilty.

"Are you a band Indian," asked the Magistrate.

"No," was the stoical reply. Edward appeared to be reluctant in answering questions as to his bringing up.

"I was born in Canada," was his indefinite answer to the question of where he was born.

"I have no home, I work in the shanties," he continued, when pressed.

When arrested by Detective Newhall on Saturday, the red-skin was pugnacious. The detective suffered irreparable damage to a $3 hat during the melee.

He told where he had secured his liquor and also the name of the bartender.

As he was not a reserve Indian, he did not come under the Indian Act, and received the regular fine with costs, namely $5.75.

SHOULD KNOW BETTER.

Two young men who are, two fond of liquor, one of the same being a black-lister, promised to sign pledges renouncing the habit forever, if his Worship would let them off at police court to-day.

Magistrate Dumble expressed his readiness to give them every chance to reform.

S. W. LOWRY DROPPED DEAD AT POCAHONTAS ALTA.

Lived Here Many Years and Conducted Weaving Establishment.

Telegrams were received in the city to-day telling of the death at Pocahontas, Alberta, of S. W. Lowry, who lived in this city for many years and conducted a weaving establishment. He dropped dead. The late Mr. Lowry left Peterborough two years ago, last August for the west on a harvesters' excursion. Up to last fall he worked as a carpenter for the C.P.R., out at the time of his death was employed in building operations, by Jasper Park Colliers. He was in the neighbornood of 49 years of age.

Mrs. A. F. Calder, of 387 George street is a sister. Another sister, Mrs. George Clemens, lives in Warsaw. There are two brothers, Messrs. W. H. Lowry, of Montreal, and Thos. Lowry, of Highland Grove. His niece, Miss Lila Calder, is employed at the Richmond studio.

It is not decided whether the remains will be brought east.

STOLE SUIT WHILE DRUNK

Two Youths Got Off With Fine of $16

At police court to-day two young men, one a well known local youth, and the other a Toronto lad, were jointly charged and found guilty of theft of a suit of ladies' garments from the front of Schwartz's ladies furnishing store, on Saturday.

Both were very badly intoxicated at the time, and G. N. Gordon, who appeared for the two, advanced that this fact should be taken into consideration by His Worship in the case, and also the fact that it was the first appearance in police sourt for either of them.

Detective Newhall made the arrest. They were assessed, however, $16.00 in all, to which was tacked a lengthy lecture delivered on the folly of their ways. His Worship pointed out what such an evil course, if followed, would eventually lead to

LOW PRICES

will prevail all over the Greenhouses this week for PLANTS and FLOWERS

Mason's Floral Emporium WATER STREET

WHO KNOWS OF THIS MRS. STEWART

Harrisburg Lady Would Like to Learn Her Whereabouts

The letter given below was forwarded the chief a few days ago and although diligent inquiry was instituted, the whereabouts of the woman mentioned could not be located. The police authorities will be glad to receive any information relative to her:—

Harrisburg, Ont., P.O.,
Dec. 14, 1911.

Chief of Police,
Peterborough:

Dear Sir,—Kindly oblige by ascertaining where Mrs. William Stewart, a widow lady, resides in your city. Her husband, when alive, was in the employ of the George Matthews Company. The lady has two boys. She is a small woman, dark complexion; probably gray now, as it is now some time since we last met. Then she was living on lower George street in a brick two-storey house.

I have been greatly worried over her whereabouts. You will do me a great kindness if it is in your power to locate her and send me her address as soon as possible. I remain,

Yours respectfully,
MISS FLORENCE SEYMOUR.
Box 15.

GIRLS WANTED
Apply at Canadian General Electric Co. Peterborough.

ADAMS' STORE FOR WOMEN
393 George Street 466 Telephone

Great Bargains

In Many Useful Articles Suitable for

New Year's Gifts

After the tremendous Christmas rush we have many broken lines of useful articles suitable for New Year's Gifts. These will be thrown on our bargain counter at greatly reduced prices.

Don't Miss These Snaps

Harry Adams

319th Bargain Annex Event. **The CRESSMAN Company Limited** Wednesday, Dec. 27th, 1911

LAST BARGAIN ANNEX EVENT OF 9 11

THIS "ANNEX' EVENT bids adieu to the year 1911. It has been a phenomenally successful year for the Bargain Annex—in fact, the most notably successful year this unique department has experienced since its inception more than six years ago. Many new customers have been won and old customers have become even more enthusiastic. We take this opportunity of thanking our customers—each and every one—for the liberal share of their patronage we have enjoyed during the year. A patronage which has made possible the service given in the Most Original Bargain Department in the Province.

ANNEX LEADER
WOMENS FLANNELETTE GOWNS 39c

11 dozen Women's Stripe Flannelette Gowns for a big leader for the last 1911 Annex Event. Made of a very good quality Canadian Flannelette, mostly pink and blue stripes, button fronts. Our special stock line at 59c. Annex Leader Wednesday.............................. **39c**

A positive limit of 3 Gowns to a customer.

TWO O'CLOCK LEADER
WORK APRONS (WITH BIBS) 24c

A special snap for sharp at 2 o'clock in the Annex. A big WORK APRON of heavy blue duck, with bib, shoulder straps, belt strings and pockets. Equal in value to the best 35c Apron sold. In the Annex Wednesday only **24c**

Bargain Annex

Registered

THE BIG ANNEX LEADER—SAMPLE SALE OF

Women's Wrappers 59c - Reg. Values $1.00 & $1.25

It is a ridiculous price, isn't it? But then, it's the Big Leader for the LAST BIG ANNEX EVENT OF 1911. Over 200 Wrappers in the lot—all samples, but some are slightly damaged. You'll find very desirable patterns in blues, greys, and reds in the lot. If bought regularly the lowest prices would be $1.00 and $1 25. See the window display To-night and Wednesday. To clear at only.. **59c**

WINDOW LEADER
D. & A. CORSETS 39c PAIR

A Corset snap of extra merit for the last big 1911 Annex Sale. Correct model, made of medium weight English coutil, soft skirt, 4 hose supporters attached. Every pair guaranteed perfect; sizes 18 to 27. See window display To-night. In the Annex only, a pair.................... **39c**

ANNEX LEADER
FLANNELETTE BLANKETS 99c PAIR

Another big Leader for the last 1911 Annex Event. Our special quality Flannelette Blankets made to our special order. Good size 56 x 78 inches, in white and grey. Regular value $1.50. Big Annex Leader at only, a pair.......... **99c**

Annex Closes 5.30 p.m.

Store Opens 8.15 a.m. **The CRESSMAN Company Limited** Store Closes 5.45 p.m.

THEATRICAL

The Colonial Repertoire Company proved to be a big drawing card at the Grand yesterday, both matinee and evening, and aonther performance is to be given to-night.

The big audience found themselves in good humor, and as a popular price attraction the show was all that could be desired. The comedy work was good and clean, while the specialty contributions were above the average.

No. 3 Co. Attention

There will be a meeting of No. 3 Co. the Armories on Thursday evening next. Every member is expected to be in attendance.

WANTED

GOOD GENERAL SERVANT FOR FAMILY of two. Apply evenings at 473 Water St.

WANTED

COMPETENT GENERAL SERVANT. Highest Wages Paid. No Children. Apply Review Office. 3d

AN AFTER CHRISTMAS

CLEAN-UP ON FURS

20 to 50 per cent. Reductions

BARRIES LIMITED

ESTABLISHED 1861. THE HOUSE WITH A FUR REPUTATION Wm. LECH AND SONS

A SENSATIONAL REDUCTION SALE OF

HIGH GRADE FURS

This is our 50th year in business and to make this a record breaker in our sales up to the end of the season, we will sell the balance of our immense stock of fine Furs at prices nothing short of sensational. The name of Wm. Lech & Sons guarantees that this is genuine. Every garment or article of Fur offered for sale is of our own make and carries our guarantee.

The Following Prices give a Glimpse into the Immense Opportunities this Sale Offers:

Pony Coats

Three only Pony Coats, in the new semi-back, with both shawl collars and military effect, lined with best black satin, length 50 inches, regular $100.00, to clear at **$60.00**

Hudson Seal Coats

Hudson Seal Coats, semi-back, shawl collar and revers, length 30 and 32 inches, lined with best seal brown satin, regular $140.00, to clear at **$100.00**

Persian Paw Sets

Beautiful Persian Paw Sets, neck pieces in both throw and stole style, muffs in large pillow style, regular $17.50, to clear at **$11.00**

Western Sable Muffs

Western Sable Muffs, Pillow shapes, large and full furred, regular $10.00 and $11.00, to clear at **$7.50**

Ladies' Fur-Lined Coats

Ladies' Fur-lined Coats, lined with best grade of Hamster, length 52 and 54 inches, Alaska Sable Collar and revers, shell of best Ladies' Fine Broadcloth, semi-fitting, regular $55.00 and $60.00, to clear at **$45.00**

Ladies' Fur-Lined Coats

Ladies' Fur-lined Coats, lined with best grade of Muskrat, Alaska Sable Collar and revers, shell of best Ladies' Fine Broadcloth, length 52 and 54 inches, semi-fitting, regular $75.00 and $85.00, to clear at **$60.00**

Men's Fur-Lined Coats

Men's Fur-lined Coats, shell of Black Beaver cloth, lined with muskrat, sleeves also lined, collar of otter, Regular $60.00, to clear at **$40.00**

Blue Wolf Sets

Large, beautiful Blue Wolf Sets, stoles trimmed with heads and tails, muffs in large pillow and rug shapes, regular $50.00, to clear at **$35.00**

Alaska Sable Muffs

Alaska Sable Muffs, imperial and pillow shapes, full furred, regular $19.00 and $20.00, to clear at **$14.00**

Alaska Sable Stoles

Fifteen Natural Alaska Sable Stoles, double fur at neck, satin lined in front, finished with two heads and ten tails, regular $25.00, to clear at **$17.00**

Marmot Muffs

Twenty Marmot Muffs, Imperial shapes, full furred, Regular $6.00. To clear at **$4.25**

Men's Raccoon Coats

Men's Raccoon Coats, good quality, nicely marked, well lined, length 50 and 52 inches, regular $100.00, to clear at **$72.50**

All Other Fur Goods Are Similarly Reduced in Price

413 GEORGE STREET **WM. LECH & SONS** NEXT TO THE PRINCESS THEATRE

THE FALL — OF — TROY

Magnificent Moving Pictures - The Finest Ever - Spectacular and Impressive - Don't Fail to See it -

The Princess

WEDNESDAY AND THURSDAY EVENINGS ONLY

PIANO AND VOCAL MUSIC

MISS GERALDINE KING

Wishes to announce that she is prepared to receive pupils in Vocal and Instrumental Music, commencing September 1st, 1911,

At 290 Charlotte St. Both Phones 134

TO MY PATRONS AND FRIENDS

A very Merry Christmas and a Happy New Year.

Louis Mendel

STUDIO — 374½ George St, East Side
The only studio on George-st.

SNOW SHOES & TOBOGGANS

Make an appropriate and seasonable 'XMAS GIFT. We have a big range to choose from at prices to suit every pocket.

J. J. TURNER & SONS, George St., PETERBOROUGH Ont

FURNITURE

All kinds of highest grade Furniture, Clocks, Iron Beds, Springs, Mattresses, Carpets and Linoleums, Blankets, &c., at very lowest prices and on easy terms of payment. Satisfaction Guaranteed.

HOME FURNISHING CO.

WRITING PORTFOLIOS

From 15c to $5.00

Very appropriate for Christmas Gifts.

HEADQUARTERS FOR DOLLS

Dressed and Undressed From 15c to $4.00

F. C. CUBITT
370 GEORGE ST.

THE CRYSTAL

The Popular Theatre

Lady Godiva
A Saxon Legend of the Eleventh Century.

Pathe's Weekly
Showing all the interesting views.

The Desert Well
A typical Western Story.

OPEN AFTERNOONS AND EVENINGS

Admission to All — 5 cents

EXCEPT SATURDAYS and HOLIDAYS

JAMES ANNIS
No. 408 George Street

SUCCESSOR FOR REV. R. B. GROBB

Rev R. B. Grabb, who comes to Peterboro as rector of All Saints church will be succeeded at the

PETERBORO MAY BE MADE EASTERN TERMINAL OF THE NEW GEORGIAN BAY LINE

It is probable that this city may be chosen as the location for the terminals of the Eastern end of the Canadian Pacific Railway's new grain route from Georgian Bay to the main line. C.P.R. officials have the matter under consideration at Montreal and while no statement giving definite information is forthcoming, it is believed that this city has a good chance to obtain the terminals. At any rate Peterboro is the most sensible location for the terminals. They may possibly be built at Bethany, fourteen miles from here, where the new line joins the main Toronto-Montreal, but with a city of this size, easily reached it is not believed that the C.P.R. will build at Bethany.

If Peterboro does get the terminals it will mean that the C.P.R. will spend in this city during the coming year many thousands of dollars. There would have to be built a round house for locomotives, more sidings a couple of extra freight sheds and possibly several office buildings. It is understood that the C.P.R. intends to run grain passenger as well as grain trains between here and Port McNicholl (Victoria Harbor) which would necessitate extra staffs and extra facilities.

W. H. BRADBURN IS MAYOR OF THE CITY FOR NEXT YEAR

Mr. J. J. Hartley Did Not Sign Qualification Papers

Aldermanic Fight in Four Wards—The New Faces.

Qualification proceedings for the mayoralty and aldermanic candidates concluded at nine o'clock Saturday night, and the result is somewhat of surprise. Mr. J. J. Hartley failed to qualify and as a result Mr. W. H. Bradburn takes the Chief Magistrate's chair by acclamation. Another surprise was the withdrawal of Ald. Kerneghan, who was expected to run for a second term he having in the afternoon stated to the Review that he would again be a candidate in the North Ward.

Ex-ald Johnston only recently informed the Review that he would not consider his name to go before the electors in the event of Ald. Kerneghan being again in the field.

The new candidates are Ex-Ald. Johnston, W. G. Morrow, blacksmith, on Water street; Jas. Garside, plasterer, Ex-Ald. G. A. Gillespie, G. N. Gordon, Ex-Ald. Duffus, Wm. Langford, jr.; and H. C. Hill. This makes a fight in the South, Centre, West and North Wards, with the following candidates lined up:

SOUTH WARD—Ald. Buller and Jas. Garside.

CENTRE WARD—For regular term, Ex-Ald Geo. A. Gillespie and Ald. Metheral. For Ald. Bradburn's unexpired term, G. N. Gordon and W. G. Morrow.

WEST WARD—Joseph Duffus, Ald. Edgar and H. C. Hill.

NORTH WARD—W. J. Johnston and Wm. Langford, jr.

MEETING FOR THE POULTRY MEN

Making Ready for the Annua Show Next Month

The directors of the Peterborough Poultry Association, and all those having tickets, are asked to attend a meeting Wednesday night at eight o'clock in the store of the president, Mr. J. T. C. Lang. As the dates of the annual show are drawing near, it is important that all interested be on hand and in good time.

The society has arranged for a lecture on January 10 by Mrs. Wm. Dawson, of London, east, who is a

MR. J. J. HARTLEY WITHDRAWS FROM CONTEST

At a late hour on Saturday Mr. John J. Hartley, who had been announced as a candidate for Mayoralty honors, withdrew from the contest, leaving the field to Mr. W. H. Bradburn, and his election secure.

No doubt Mr. Hartley's reasons were sufficient to warrant the step. Had he stood in the field he would undoubtedly have polled a large vote, for of what use is a man's life in a community where he has earned respect and confidence if his fellow-

of appreciation when he aspires to take part in public affairs.

But there is this point, and it no doubt had its weight with Mr. Hartley, that matters affecting the power interests of the city will be before the people, and will come to be handled by the City Council, and it would seem that those who are in touch with what is going on and have watched and worked are in a better position to handle such a matter than are those who step into the field, not having paid personal attention for some years to municipal matters.

THE FALL OF TROY

Everyone should see the magnificent pictures to be put on at the Princess Wednesday and Thursday evenings, December 27-28. The first ever shown after many months of arduous labor, and the expenditure of $30,000. The Italid Film Co. has produced a subject in two reels which will not only cause a furore in the amusement world, but will amaze the public with its spectacular grandeur. Its magnificence is beyond the wildest imagination. Its equal has never been beheld and will probably never be produced. 2d

Montreal householders have been swindled by men pretending to be city scavengers calling on them for a Christmas present.

Notice to Builders

TENDERS will be received to— WEDNESDAY, THE 3rd DAY OF JANUARY 1912, for the erection and construction of the several works necessary in the additions and alterations required to the Peterborough Club Building. Plans and specifications may be seen at the office of Mr. John E. Belcher, C.E., Registered Architect, City. Sealed tenders will be addressed to W. H. DENHAM, Esq. The Quaker Oats Company, City.

NEW MUSIC STUDIO

At the J. M. GREENE MUSIC Co., Limited 185 & 187, Charlotte St. Phone 595.

HERBERT C. TRENEER, A.T.C.M.

Organist & Choir Master of St. Andrew's Church, Will receive Pupils in Piano and Theory. Pupils prepared for College or Conservatory examinations if desired. A thorough and technical training guaranteed with special attention to interpretation For terms, etc., apply to address mentioned above.

BE IN TIME

How about that last Winter's Overcoat? Have it cleaned and pressed and a new velvet collar put on. It will look like new.

We clean, press and repair all outer garments worn by ladies or gentlemen.

MY VALET

— TWO STORES —

173 Simcoe-st. - - - - Phone 669

GRAND OPERA HOUSE

TO-NIGHT

THE COLONIAL REPERTOIRE CO., in up-to-date Plays. Good Specialties between Acts.

PRICES—10c, 20c, 30c. Seats now on sale.

G. N. GORDON FOR ALDERMAN

THE CENTRE WAR D

To the Electors of the Centre Ward:

LADIES AND GENTLEMEN:—As a candidate for Alderman for one of the two seats in the Centre Ward, I respectfully solicit your votes.

My platform is briefly this:

1. Obtain Hydro-Electric estimates and reports as to prices, terms, etc., of obtaining power for the City's manufacturers, and for house and store lighting.

2. Abate the nuisance caused by the G. T. R. using Bethune Street as a shunting yard, which injuriously affects hundreds of thousands of dollars worth of realty.

3. Obtain legislation allowing reduction of taxes on businesses and improvements, and increasing taxation of land values, thus making the holders of vacant land pay their share of taxes.

4. Have every milk vendor's milk inspected at least fortnightly, and a report with the milkman's name published showing the proportions of butter fat contained in each lot.

5. Consideration of the question of permanent improvement of highways.

6. Begin an aggressive campaign to obtain new industries, and inaugurate a strong publicity scheme.

There are two Aldermen to be elected for the Centre Ward: G. A. Gillespie is contesting one seat with J. R. Metherall, and W. G. Morrow, of Charlotte Street, is contesting the other seat with me.

If elected, I will energetically support a progressive campaign for the City's advancement.

Wishing you the Compliments of the Season, I am,

Yours faithfully,

G. N. GORDON

SCHNEIDER'S

Headquarters for Presents

MAGNIFICENT LINE OF WATCHES, JEWELLRY, CUT GLASS, SILVERWARE, all in newest patterns and of superb designs.

TOILET SETS—A most complete and attractive line. Presentation gifts a specialty, including CLOCKS, in many designs. Ornamental pieces eminently suitable.

BE SURE AND CALL AT SCHNEIDER'S.

Schneider's No. 391 George-st.

JUST LIKE THE MAN WHO SIGNS A BLANK CHEQUE

The action of the City Council in asking the ratepayers of Peterborough to vote for a blind by-law was very well illustrated by one of the speakers at the Board of Trade meeting last week. He remarked that it was on the same principle as asking a business man to sign a blank cheque, leaving it to the person in whose favor the cheque was drawn, to fill in the amount.

Of course no one could expect any real business man to be guilty of such slack business methods. If he were, his business would last just about as long as a celluloid tom cat in a blast furnace.

And the ratepayers of Peterborough should not be guilty of such folly as giving to, not only the incoming City Council, but to succeeding city councils, unlimited authority in the matter of mortgaging the City to the extent of $500,000 or more.

This is not a question of cheap power—every person wants cheap power. It is simply and solely a matter of voting blanket authority, in this respect, to the City Councils of Peterborough for all time to come. The opponents of the by-law merely ask that the Hydro-Commission furnish the City Council and the ratepayers with an estimate of what the proposed scheme is going to cost, as well as the rate that the public may expect to pay for their light and power.

It is pretty generally known that the City Council did endeavor to obtain this information from the Hydro-Electric Commission, but they were refused it. They were told to go and pass the blind by-law—the by-law with a string to it.

And what is the by-law? The ballot, it is true, will look as harmless as a printed invitation to a kindergarten entertainment. However, it is more dangerous than it looks. It has a string to it. A glance at the Act dealing with the powers of the Hydro-Electric Commission reveals this beyond any question. The Act recites that upon the passing of a by-law of this description, the City Council, not this year's City Council alone, but any future City Councils, may enter into a contract for the purpose of developing electrical energy, no matter what the cost may be, and regardless of the fact that the vast majority of the ratepayers may be adverse to the terms of the contract.

In a letter to the press Mr. Langford declares this not to be the case. If Mr. Langford really thinks so, and he no doubt does, his source of information is unreliable. Even Mr. Bradburn, the newly elected Mayor, who is a supporter of the by-law, has admitted this to be the case.

But Mr. Bradburn says; "Trust the Council. They will do nothing that is not in the best interests of the people." The new Mayor's sublime confidence in the good judgment of the men who may constitute the City Councils of the City for the next 25 or 30 years is truly magnificent.

The one big question of the whole big question is as to why the people of Peterborough are asked to vote upon this by-law before the City Council has any information to offer them; and further, why when the City Council was determined to submit the by-law at the present stage of the proceedings, did they not set out therein that no contract involving the city in any expenditure on power development would be entered into by the City Council before it would be submitted to the people for approval.

Beyond any doubt the signing of a blank cheque by a business man would not be more hazardous than the passing of this by-law—this innocent looking blind by-law, which has a string attached to it as long as a comet's tail.—[ADVT.]

SUNDAY AT THE CITY CHURCHES

Special Services Brought Out Extra Large Congregations

Christmas Sunday of 1911 in Peterborough will be long remembered by the congregations of the many churches. Never before, it can be safely said, were the services so bright and so largely attended. The ministers of the city had brief messages of joy and glad tidings and the fact of the choir leaders having gone to considerabel pains to make the musical part of the services interesting, was largely in evidence. The special musical program was not confined to any one church but at all the congregations were treated to selections of a most pleasing character. People attended church last Sunday who were practical strangers so far as attendance and who can tell what the result may be.

Canadian Pacific

Extra train service for Christmas on Dec 23rd 1911 only—Regular train No. 18, will leave Peterboro for the East, as usual at 11.35 a.m. A second section of this train will leave Peterboro at 12 noon, with standard equipment, parlor and dining cars, and a through parlor car from Peterboro to Ottawa. This train will consolidate with No. 18 at Smith Falls for Montreal.

Local train No. 600 will leave Peterboro at 7.47 p.m. for Havelock, Tweed and intermediate stations. A second section of the train will leave Peterboro at 8.07 p.m. for Havelock and intermediate stations. For further information, tickets, etc., see W. McIlroy, City Passenger Agent, Peterboro.

MR. CHAS. KITNEY WAS WELL TREATED

L. O. L. No. 321 Made Nice Presentation to Him

Last Tuesday evening, L.O.L. No. 321 presented Mr. Chas. Kitney with a carving set, a dinner set, and one dozen of Rogers' knives and forks. The presentation was made by Mr. Graham Weir and the evening proved to be one of interest to all.

The address was as follows—

Orange Hall, Otonabee, Dec. 19, 1911

Mr. Charles Kitney, Dear Sir and Brother—it is with gratified and kindly feeling and affection that we present you with this Christmas gift as a token of the esteem in which you are held by the brethren of Loyal Orange Lodge, No. 321. As an officer officer of our lodge you have always been honest, and obliging, and the very soul of good nature. And as a Christian gentleman your exemplary life has surely had a beneficial effect on the conduct of the brethren. That you and your estimable family may have a really pleasant time during the holidays is the wish of your brethren of Loyal Orange Lodge, No. 321.

Signed on behalf of the Lodge by Brothers,

J. Graham Weir.
Robert Ritchie.
A. W. Morrison.

HEAVY FINES FOR INDIANS

Three From Chemong Village Parted With $30,75

Three Indians of the Chemong reserve were arrested on Saturday under the influence of liquor by Constable McCue. Their names were John James David, Frank Jobe and John Irons. All pleaded guilty when arraigned before County Magistrate Edmison this morning.

The fines and costs imposed upon each were $10.25 or $30.75 in all

CHIMES CHRISTMAS DAY

A pleasing celebration to the festivity of Christmas day, and Christmas eve as well, was the playing of the chimes, the first Christmas on which such an event has come about in Peterborough. It was quite in keeping with the stories of old country life and of Christmas observance that the chimes become a part of the observances of the occasion. The public are indebted to the gentlemen who gave gave up a part of the day to put the chimes in motion and add to the pleasure of the city generally.

GRAND TRUNK RAILWAY SYSTEM
RAILWAY TIME TABLE.
October 1st, 1911

	Arrive	Depart
Lindsay, Orillia, Midland, Gravenhurst, North Bay, Stouffville and Toronto	11.34 a.m. 9.00 p.m.	8.25 a.m 5.35 p.m
Port Hope, Toronto, London, Detroit, Chicago and west, Niagara Falls, Buffalo, Cobourg, Montreal and east	8.20 a.m. 12.10 p.m. 5.30 p.m.	11.40 a.m 8.20 a. m. 9.05 p. m
Toronto, Lindsay, Stouville, Uxbridge and Markham	10.15 p.m.	7.10 a m 11.40 a m
Lindsay Local	8.10 a.m.	9.10 p.m
Hastings, Campbellford, Madoc, Belleville, Kingston, Montreal and east	8.10 a.m 8.55 p.m	8.30 a.m 1.40 p.m
Lakefield	8.15 a.m. 5.15 p.m.	7.00 a.m 12.20 p m

CANADIAN PACIFIC RAILWAY.

GOING EAST—

11.35 a.m. for Norwood, Havelock, Ottawa, Montreal
7.47 p.m. for Indian River, Norwood, Havelock Tweed.
12.10 a.m., midnight, (Sunday's included) Ottawa Montreal.
1.01 a.m., midnight, Ottawa, Montreal.

GOING WEST—

5.26 a.m., for Toronto, Hamilton, Brantford, New York Woodstock, London, Chatham, Detroit, Chicago, etc.
5.51 a.m. for North Toronto, West Toronto; connects with above train at West Toronto
7.47 a.m. for Cavanville, Burketon, Myrtle, Lindsay, Toronto.
1.28 p.m. for Toronto, Hamilton, Guelph, Woodstock, London, Chatham, Detroit, Chicago; also Fort William, Winnipeg and all points in Canadian Northwest.

Fresh Oysters

THE BEST IN TOWN

New Oranges, New Dates, New Figs, Nuts, Grapes, Table Raisins.

All fresh and of best quality.

Canned Goods

N. Minicolo

160 Hunter St. Both Phones 337

Coleman's Monster Christmas Cake

Weighing over 600 lbs.

Cut and sold Wednesday, Dec. 20

25c Pound (Regular 30c

HOME-MADE MINCE MEAT

REAL ENGLISH PLUM PUDDING

Nothing to equal ours.

CHRISTMAS CANDIES

See our display.

Coleman Bros.

426 George Street

HOTEL LENOX

BUFFALO N.Y.

MODERN • HIGHEST GRADE UNEXCELLED SERVICE.

Conveniently located in the most beautiful section of the city. Buffalo's leading tourist hotel.

EUROPEAN PLAN $1.50 Per Day and Up. Special Weekly and Monthly Rates.

SPECIAL—Take public taxicab from depot to hotel at our expense. Instruct driver to charge service to Hotel Lenox. No extra charge in hotel rates.

Write for "Guide of Buffalo and Niagara Falls." It will b sent with our compliments.

C. A. MINER, Manager.

THE ONTARIO CONSOLIDATED MINES, Limited.

AUTHORIZED CAPITAL $350,000.00 — PAR VALUE OF SHARES 25c EACH

10 acres in the richest part of Cobalt, the world's most famous Silver Field. 4 acres prospected, showing 6 well defined calcite veins. Shaft 60 feet deep and all necessary buildings on property.

Write for prospectus, maps and specia letter.

APPLICATIONS FOR STOCK FILLED IN ORDER OF RECEIPT.

FOR FURTHER PARTICULARS APPLY

MERSON & CO.

Members Standard Stock and Mining Exchange
16 KING ST. WEST, TORONTO, CANADA.

AUTOMOBILE AND CYCLE SKATES

Are made in Canada. Ounces lighter than any other, and stronger. 12 different styles to choose from. See our new "LADIES' AUTO," the lightest skate made. Perfection Ankle Supports. The only perfect support made. Does not cramp the foot, allowing free backward and forward movement and presenting all side movement.

Skates Hollow Ground

MILLARD'S BICYCLE SHOP
225 Hunter St., near Aylmer Street

New Fruit and Grocery Store

Special Sale of Oranges Friday & Saturday

The undersigned announces that he has opened business at 410½ GEORGE ST. (next the Crystal). Full lines of Groceries, Oranges, Lemons, Grapes, etc., and special Christmas Fruits, Nuts, etc. Prompt delivery; Orders solicited.

Phone 935 D. M. MINICOLO

LIFETIME GIFTS

Give something that will last, and that will afford pleasure as long as it lasts. Come and select such gifts from our varied stock of—

Pianos, Organs, Violins, Guitars, Banjos, Accordions

and other Musical Instruments (large or small) Also

Victor and Edison Phonographs Musical Records, Sheet Music Sewing Machines, etc., etc.

Two slightly used Pianos at Special Bargains

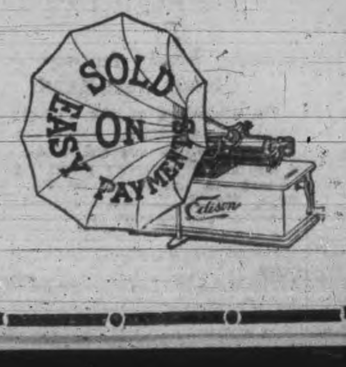

The Peterboro' Music Co.

404 George St. J. P. CUNNINGHAM, Proprietor

DATES OF BANK LEAGUE GAMES

Money Men Play the First Game on January 3

The schedule for the Bank Hockey League has been drawn up as follows:

Jan. 3—Ottawa-Union vs. Royal-Commerce.
Jan. 6—Toronto-Nova Scotia vs. Dominion-Montreal.
Jan. 10—Ottawa-Union vs. Dominion-Montreal.
Jan. 13—Toronto-Nova Scotia vs. Royal Commerce.
Jan. 17—Royal-Commerce vs. Dominion-Montreal.
Jan. 20—Ottawa-Union vs. Toronto-Nova Scotia.
Jan. 24.—Dominion-Montreal vs. Royal-Commerce.
Jan. 27—Ottawa-Union vs. Toronto-Nova Scotia.
Jan. 31—Toronto-Nova Scotia vs
Feb. 3.—Ottawa-Union vs. Dominion-Montreal.
Feb. 7.—Toronto-Nova Scotia vs. Dominion-Montreal.
Feb. 10—Ottawa-Union vs. Royal-Commerce.

Referees—V. Corkery, Ottawa-Union; K. L. Browne, Toronto-Nova Scotia; S. C. Cooke, Dominion-Montreal; H. W. Harper, Royal-Commerce.

The Royal-Commerce team includes players from the Toronto Savings and Loan Company.

HOCKEY

The clerks, who have entered a team in the Mercantile League, are urged to turn out to the organization meeting in the Y.M.C.A. this evening.

It is up to the clerks now to get busy and hustle their team into shape if they want to organize and be ready to get away with a good start in the Mercantile League. The schedule, and as it is understood that all the other league teams, but the clerks are already organized, the clerks will realize just what they have to do.

SOUTH MONAGHAN

Special Correspondence

The watch donated by J. H. Burnham, LL., to the children of the South Monaghan schools for competition at the entrance examinations is on exhibition at C. S. McClelland's jewellery store window on Water street. It is a fine open-faced gold watch and will be a prize well worth winning.

Many homes are being made brighter by the presence of members of families, who are home for the holidays.

"Gypsy" Reynolds will be tried for murder at the January Assizes in London before Chief Justice Meredith.

A Turkish loss of 700, killed or wounded is reported by the Italians the result of an engagement Tuesday

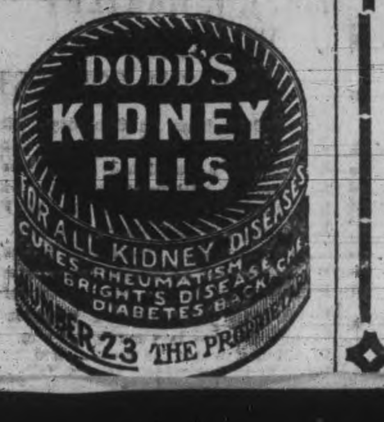

This is the label to look for on every bottle of lager you buy.
It is not enough to merely ask for O'Keefe's—or order O'Keefe's.

See for yourself that you get O'Keefe's "Pilsener". Look for the labels as shown here—and refuse to accept any bottle which does not bear them. 215

Hotels, Cafes and Dealers have "O'Keefe's"

J. M. BROOKS & CO., DISTRIBUTORS, 416 WATER ST Phone 61

10 DAYS CUT PRICES

On account of our heavy stock in Winter Goods and Gent's Clothing we have decided cut the prices.

Ladies' Coats, worth $20.00, for........ **$11.95**

Another lot **Ladies' Coats,** worth from $7.00 to $10, for **$3.95**

Ladies' Suits from **$4.95** to **$20.00.**

Ladies' Skirts from $3.50 to $5.00, for......... **$1.98**

A second lot, worth from $7.00 to $10.00, for **$4.95**

Waists, silks, nets, all kinds, reduced.

Men's Clothing

Suits, Overcoats, Trousers and Hats, Shirts, etc., all at reduced prices.

Every customer purchasing goods worth from $5.00 upwards gets a present worth from $1.50 to $3.00.

Canadian Furnishing House

311 George-st. Opposite Custom House
The Best Credit Clothiers in the City.

SANTA CLAUS AT S.A. TEMPLE

The Jolly Visitor With His Aeroplane Scattered Many Gifts

The hall of the S.A. Temple was crowded to the doors last evening to see Santa Claus make his aeroplane trip to distribute the Xmas presents to the Sunday school children. A good programme presented at the beginning was as follows:

Recitation, "Christmas"—Gertie Gorree.
Recitation, "Santa Claus"—Grace Ferguson.
Song, "Dolly"—Gladys Thomas.
Recitation—Maggie Parnell.
Recitation, "At Tea"—Miss E. Griffiths.
Dialogue, "Say Please"—Lillie and Willie Naish.
Duet, "Christmas Praise"—Mrs. Slighte and Hilda Card.
Recitation, "Seeing Things Right"—Bert Breadman.
Dialogue, "Johnnie's Junior Guide"—Misses Beulah Payton, F. Wiffin and Gracie Northcott, and W. F. Merrett and Alywin French.
Solo—Miss Elsie Northcotte.
Violin Solo—Lois Braund.
Piano Solo—Aileen Braund.
Cornet Solo—Herbert Payton.
Three selections by the boys' junior band were also rendered.

About the middle of the program a presentation was made to Mr. R. C. Braund, superintendent of the Sunday school. The address was read by Mrs. Ensign Merrett, and the presentation was made by Mrs. R. Routley, a pair of brushes and a wallet. Mr. Braund expressed his thanks for the gift in a pleasing manner. About 9.30 Santa came in his aeroplane, and distributed the presents, and each ticket holder was given a bag of candy, and the meeting was brought to a close by the singing of the Doxology. The aeroplane construction was the work of Mr. T. Yost, Mr. F. Merrett and Mr. F. Gray, and a great deal of credit is due to the three.

PILES CURED IN 6 TO 14 DAYS

Your druggist will refund money if PAZO OINTMENT fails to cure any case of Itching, Blind, Bleeding or Protruding Piles in 6 to 14 days. 50c.

IMITATION is the most sincere form of flattery. That is why some dealers advertise various kinds of Scranton Coal. There is only one genuine—that is the

D.L. & W. SCRANTON

We sell it at the following prices for December

Stove and Egg............**$7.50**
Chestnut......................**$7.75**
Pea Coal......................**$6.50**
Hardwood,.....**$6.00** per cord
First-class mixed wood **$4.50** per cord.
Cutting and splitting extra.

R.Hicks&Co

248 MURRAY STREET

OBITUARY

MRS. EMMA LeGRANDER.

The death occurred on Sunday morning of Mrs. Emma LepGrander at the age of 61 years. She was the widow of the late Joseph Le Grander. Surviving are three sons, Messrs. Louis of Detroit, Edward, of Montreal, Alexander, of Toronto, and eight daughters, Misses Clara, Sophie, Delphine, and Lenore at home, Mrs. Barrie and Mrs. Roy, Toronto; Mrs. Keyes and Mrs. Paquette, of this city. The sisters are Mrs. N. T. LaPlante, Mrs. O. Guerin and Mrs. Henry Brousseau and the brothers, Messrs. Frank and Thos. Desautel, of this city; Edmund, Benjamin and David, of Michigan; D. Desautel, of Annesburg, Ont., and O. Desautel, of LaPrairie, Quebec.

The funeral will take place, Wednesday morning at nine o'clock, from the late residence, 136 Perry street, to Sacred Heart church and thence to the St. Peter's cemetery.

WHO'S COMING AND GOING

Percy Gilbert, of Port Hope, is in the city.

Miss Florence Silk of Toronto spent Christmas at her home in Peterboro.

Rev. Mr. Lewis, of Warsaw, spent Christmas in the city.

Gerald Eaton, of Toronto, spent the holiday in the city.

Mr. Arthur Emmerson, of Galt, Ont., was in the city for Christmas.

Dr. Stanley Madill, of Powassan, Ont., was in the city for Christmas.

Miss Gertie McIvor, of Lindsay, was in the city for the holiday season.

Mr. Wm Lytle, of Ripley, Ont., spent the holidays at his home here.

Mr Tracy Freeman spent the holiday with friends in Hamilton, Ont.

Allan Cameron, of Winnipeg, Man., is in the city for a few days.

Mr. George Minorgan, of Belleville, spent Christmas at his home here.

Mr. and Mrs. James Fitzsimmons and daughter spent the holiday in Toronto.

Mr. and Mrs. George Pope and two sons, of Lindsay, are holidaying in the city.

Mr. and Mrs. Wm. Fleming, of this city, spent Christmas in Lindsay.

Mr. Wm. Noyse, of Madoc, is the guest of his brother, Harry, of this city.

Mr. and Mrs. John Anderson, 124 Haxlitt street, East City, entertained a number of their friends yesterday.

Miss Pearl Ruth, of the Conservatory of Music, Toronto, is visiting her parents for the holidays.

Miss Laura Park, of Toronto, is home for the holidays on a visit to her parents.

Mr. W. Allen, of Toronto, spent the holiday with Mr. Elliott, of 617 George street.

Mr. D. Ferguson, of Perth, spent Christmas, the guest of Mrs. Bickell, 617 George street.

Miss Phyllis Denne, of Toronto University, is at her home for the Christmas season.

Mr. Edgar R. Dela Haye, of the Examiner reportorial staff, spent the holiday at his home in Frazerville.

Miss Birdie Thompson, of Montreal, is the guest of her sister, Mrs. R. E. McKee, Walton street.

The Misses Clarice, Thester and Edith McClelland, of Ottawa, spent Christmas at their home here.

Messrs. Walter and Jack Miller spent Christmas under the parental roof on Water street.

Messrs. Herb Conroy and Bert Miller, of McGill University, are home for the holiday season.

Messrs. Harold and Colin Lees, of Queen's College, Kingston, are home for the vacation period.

Mr. T. W. Harper, of the Bank of Toronto, Montreal, spent the holiday with his parents on Downie street, returning to Montreal last evening.

Mr. Arthur Emmerson, of Galt, Ont., Ont., spent Christmas with his parents Mr. and Mrs. D. D. C. Dawe, Gilmour street.

Mr. A. A. Picard, of New York, is spending the holidays with his parents, Mr. and Mrs. Joseph Picard, sr., Lock street.

Messrs. Claude Bartlett, Wilfrid Stratton, who have been attending T.C.S. at Port Hope, are spending their holidays at their homes here.

The death is announced at Ottawa of the Rev. John Higgins, a retired Baptist minister, who was widely known.

Rev. and Mrs. J. G. Lewis and children are spending most of the holiday week in the city at the home of Mrs. A. R. Campbell, 421 Stewart street.

Misses Maud Cathura, Ena Armstrong and Lena Fox, all of the Bell Telephone Company, Toronto, are in the city.

Mr. and Mrs. William Noyse and daughter, Toronto, are spending the Christmas holidays with Mr. and Mrs. Charles Noyse, East City.

Mr. and Mrs. Thomas Palmer, Queen street, entertained a number of their friends Christmas afternoon. A very pleasant time was spent in social intercourse, music, etc.

ENTERTAINMENT AT MARK ST.

Annual Concert of the Sunday School Largely Attended

The Mark street concert hall was last night the scene of a very successful event on the occasion of the concert and Christmas tree, under the auspices of the Mark street Sunday school. The hall was packed to the doors and many were forced to stand during the entire performance.

Rev. C. E. Cragg as chairman called the following numbers after the opening hymn "Glory to God on the and prayer.

Christmas Carol — Mrs. Wilson's class.
Recitation—"The night before."
Christmas—Melville Fusee.
Chorus—"The Christmas Tree" Miss Morgan's class.
Recitation—"The Cradle Song," Miss Hazel Wilson.
Instrumental Duet — Misses Annie Revoy and Lillian Miller.
Reading — "The Christmas Tree" Miss Viola Fusee.
Song—"Laugh and Grow Fat." Mrs. Payne's class.
Dialogue — "Child's Philosophy," Misses Leitha Wesley and Olive Wyatt.
Chorus — "I belong to Him. Miss Hawthorne's Class.
Recitation—"Just before Christmas," Harry Smith.
Chorus—Young men of Dr. Middletons' class.
Reading—Mr. T. G. Might of Toronto.
Recitation—"Christmas Tree," Leonard Agnew.

The distribution of the various presents brought to a close a very enjoyable evening.

HOW'S THIS?

We offer One Hundred Dollars Reward for any case of Catarrh that cannot be cured by Hall's Catarrh Cure. F. J. CHENEY & CO., Toledo, O.

We, the undersigned, have known F. J. Cheney for the last 15 years, and believe him perfectly honorable in all business transactions, and financially able to carry out any obligations made by his firm.

WALDING, KINNAN & MARVIN,
Wholesale Druggists, Toledo, O.

Hall's Catarrh Cure is taken internally, acting directly upon the blood and mucous surfaces of the system. Testimonials sent free. Price, 75c. per bottle. Sold by all Druggists.

Take Hall's Family Pills for constipation.

C.P.R. Telgh. New Cable Service. Deferred Cables

Taking effect January 1st, 1912, the Canadian Pacific Railway Co's Telegraphs will accept cablegrams for points in the United Kingdom, Great Britain and Ireland, written in plain English language at a reduction of fifty per cent (50 p.c.) on the ordinary cable charges. These messages will be transmitted when the lines are clear of other full rate messages.

The text of these messages must be written entirely in plain language and must not have any figures, commercial marks, groups of letters, punctuations or abbreviations. Numbers must be written out in words. The address may be a registered address. A registered address may appear in the text, if the text makes its meaning clear. There must be at least one word in the text. The address, text and signature, written in accordance with the foregoing directions, will be counted according to International regulations.

Coal Results

¶ We sell the very best quality of hard coal, as good as we know how to buy.

¶ Are you getting results from the coal you are now using? Are you sure it is good? Are you burning it the right way?

¶ There is a deal of difference in how you handle the range or furnace. Our long experience tells us that fact, and we are ready to advise any in doubt as to the best way to make use of coal as fuel.

DECEMBER PRICES FOR COAL

Egg and Stove $7.50 per ton Nut $7.75. No. 2 Nut $6.50 ton

THE PETERBORO FUEL & CARTAGE CO LIMITED

162 Charlotte-St. Telephones—(Bell 261 270, (Machine)—270.
134 Alymer-St. Tel. Bell 302

STAMPED LINEN GOODS and a full line of Linen Floss THREADS for working, at the

Ladies' Hair Store

All kinds of Hair Goods made up, also ladies own hair combings made into Puffs and Switches. Best of work guaranteed.

All styles of PADS, FRINGES, etc.

Hair Dressing, Shampooing, Scalp Treatment

Our preparations for the prevention of hair falling out have proven their value.

Mrs. M. J. Byrne

421 George St. Phone 1350

Rosa Bonheur's Humble Lover.

When asked why she had never married Rosa Bonheur always answered: "Nobody ever fell in love with me. I have never been truly loved." More than one man, however, really worshiped her. But she inspired such deep respect that no man seems to have dared to reveal his feelings to her. There is a curious example of this fact, taken from the humble walks of life. On several occasions Rosa Bonheur had done service for a workingman who throughout his life spent his savings in buying engravings of her principal pictures and photographs of herself. His simple dwelling was a temple to her kindness. He described himself as "the earthworm in love with a star." The person here referred to—E. A. Bautray of Clermont-Ferrand—tells me that Rosa Bonheur once asked him why he was not married, and he replied by asking her the same question. Here was her answer: "Well, sir, it is not because I am an enemy of marriage, but I assure you that I have never had time to consider the subject."—"Reminiscences of Rosa Bonheur."

Paternalism In Groceries.

Paternalism with a vengeance is practiced in certain New York groceries. It is benevolent paternalism, though.

"Ma wants two pounds of sugar," said a child to a patriarch in the trade.

He consulted a calendar on the wall.

"I guess you'd better take only a pound today," he said, "and go kind of slow on that. The week is only half gone, but you have already eaten up three-fourths of your allowance. Tell your mother so."

The child promised to deliver the report on financial depression.

"That is the only way on earth to keep those people from running into debt," said the grocer. "The system is common in this neighborhood. I do it at the customers' request. Every pay day women with spendthrift husbands and an extravagant disposition of their own deposit enough money with the grocer and butcher to see the family through the week. They instruct us to let no one overdraw the amount, and except in cases where extra food is actually needed we stick to our end of the bargain."—New York Times.

Horrors of Bokhara.

The terrible deeds that once made Bokhara a byword are now prohibited by the Russian government. Prisoners are not permitted, for instance, to be dragged through the streets by galloping horses. Nor are they thrown from the top of the high tower called the Minar Katan. This was the usuall punishment meted out to evildoers in the old days. Watched by thousands of spectators, the poor wretches were flung from that giddy height on to the flagstones beneath.

Bokhara has many chambers of horrors, unwholesome for western eyes to see and the description of which would certainly be unfit for publication. Perhaps the most horrible of these is a pit where prisoners were tortured by vermin, which were so numerous and ravenous that in the absence of human prey they were fed on chunks of raw meat.—Wide World Magazine.

Disraeli and Goldwin Smith.

It may have been partly by suspicion of my possession of an unpleasant secret that Disraeli was moved to follow me across the Atlantic and try, as he did in "Lothair," to brand me as "a social sycophant." His knowledge of my social character was not great, for I had only once met him in society. His allusion to the "Oxford professor" who was going to the United States was as transparent as if he had used my name. Had I been in England, where my character was known, I should have let the attack pass, but I was in a strange country, where, made by a man of note, the attack was likely to tell. I therefore gave Disraeli the lie, and neither he nor any of his organs ever ventured to repeat the calumny.—Goldwin Smith in McClure's.

The Thimble.

About 200 years ago a London goldsmith called Trotting made and presented to the lady of his heart on her birthday anniversary a thimble of gold, beautifully ornamented and chased, accompanied by a note which introduced the little contraption as a "token of my humble esteem which shall protect those delicate, fair and industrious fingers from prick and scar of needle head." That was the origin of the thimble.

Fate of a Duchess.

We have had excellent morals drawn from the substantial waist of the Venus of Milo for the admonition of the fashionable woman. But what can we say about the Duchesse de Mazarin, who (G. Duval tells us in "Shadows of Old Paris") "died in 1775 from tight lacing, although she had posed for a statue of Venus?"

A Matter of Looks.

First Boarding House Keeper—I always keep my boarders longer than you do. Second Boarding House Keeper—Oh, I don't know! You keep them so thin that they look longer than they really are.—Boston Record.

He Got His.

Geraldine—You haven't been to see me since you asked father for my hand. Gerald—No; this is the first time I've been able to get about.—Human Life.

All Alike.

The following entry appears in the "visitors' book" of a hotel in Germany: "The living here is good, plain and substantial. So is the waitress."

John Passman, a Kingsville promoter, who left home ten days ago to visit relatives in Detroit, is missing.

THE BANK OF OTTAWA

THIRTY-SEVENTH ANNUAL MEETING

The thirty-seventh Annual Meeting of the Shareholders of the Bank of Ottawa was held on Wednesday, the 20th day of December 1911, the Vice-President, the Hon. George Bryson, in the chair.

Report of the Directors

The Directors beg to present the Thirty-seventh Annual Report, showing the result of the Bank's business for the year ended 30th ultimo.

Balance at credit of Profit and Loss Account on 30th November, 1910, was..............	$117,938.85	
Net profits for the year ended 30th November, 1911, after deducting expenses of management, and making necessary provision for interest due to depositors, unearned interest on current loans and for all bad and doubtful debts, and contingencies..............	595,228.59	$713,167.44
Appropriated as follows :—		
Dividend No. 78, Two and three-quarters per cent, paid 1st March, 1911...........	$ 96,250.00	
Dividend No. 79, Two and three-quarters per cent, paid 1st June, 1911...........	96,250.00	
Dividend No. 80, Two and three-quarters per cent, paid 1st Sept., 1911...........	96,250.00	
Dividend No. 81, Two and three-quarters per cent, payable 1st Dec., 1911........	96,250.00	
Applied in reduction of Bank Premises and Furniture....	100,000.00	
Transferred to Officers' Pension Fund.............	10,000.00	
Carried to Rest Account......	100,000.00	
		$595,000.00
Balance carried forward at credit of Profit and Loss Account...		$118,167.44
The Rest Account on 30th November, 1910, was.........		$3,900,000.00
Transferred from Profit and Loss Account.............		100,000.00
		$4,000,000.00

Your Directors have pleasure in reporting that, as will be seen from the increased figures in the Balance Sheet, and in the Profit and Loss Statement, the Bank has shared substantially in the growth which has characterized the business of the country during the past year.

Branches have been opened since the last Annual Meeting at Eastview, Ottawa South, Ottawa East, Avonlea, Sask., Star City, Sask., Grenville, Que., Sudbury, Ont., Timmins, Ont., and St. James, Winnipeg, and it is the intention of the Directors to open additional offices in the near future in the Westerly and South-westerly parts of the City of Ottawa, and in Westboro.

Premises for the use of the Bank have been secured at Fourth Avenue, Ottawa, Fairmount Avenue, Montreal, Virden, Man., and Kinistino, Sask. Your Directors have also purchased the premises on Sparks Street immediately behind the present Head Office Building—for the purpose of enlarging the present Head Office building.

The usual inspections have been made of the Head Office and Branches, and your Directors have thought it advisable to anticipate the requirements of the proposed amendments to the Bank Act (a draft revision of which was made public some months ago), by having an independent audit made prior to this meeting, by a well-known and highly regarded firm of Chartered Accountants, whose certificate will be found appended to the General Statement of Assets and Liabilities.

The Directors desire to express their appreciation of the manner in which the Officers of the Bank have devoted themselves to the various duties assigned to them during the year.

GEORGE BRYSON,
Vice-President.

General Statement of Liabilities and Assets AS ON 30th NOVEMBER

LIABILITIES.

	1910		1911	
Notes in circulation....................		$3,472,460.00		$3,743,395.00
Deposits bearing interest..............	$27,932,685.62		29,398,282.01	
Deposits not bearing interest...........	4,485,759.70		5,465,864.49	
		$32,418,445.32		$34,864,146.50
Deposits made by, and balances due to, other Banks in Canada..............		1,096.19		337.24
Balances due to Agencies of the Bank, or to other Banks or Agencies, in the United Kingdom..................		7,417.19		3,678.88
Balances due to Agencies of the Bank or to other Banks or Agencies elsewhere than in Canada and the United Kingdom.		37,747.42		28,749.37
		$35,937,166.12		$38,640,306.99
Capital (paid up)......................	$3,500,000.00		3,500,000.00	
Rest..................................	3,900,000.00		4,000,000.00	
Dividends unpaid......................	96,185.39		96,914.75	
Reserved for interest and exchange......	14,068.63		4,023.80	
Rebate on current discounts...........	89,580.00		99,125.00	
Balance of Profit and Loss Account carried forward..........................	117,938.85		118,167.44	
		$7,717,772.87		$7,818,230.99
		$43,654,938.99		$46,458,537.98

ASSETS.

	1910		1911	
Specie................................	$ 854,461.34		$1,005,178.64	
Dominion Notes.......................	2,811,248.25		3,218,468.00	
Deposits with Dominion Government for Security of Note Circulation..........	175,000.00		175,000.00	
Notes of, and Cheques on, other Banks..	1,324,511.46		1,256,476.90	
Deposits made with, and Balances due from, other Banks in Canada.........	1,989,808.54		2,202,920.89	
Balances due from Agencies of the Bank, or from other Banks or Agencies elsewhere than in Canada and the United Kingdom........................	735,986.33		855,499.62	
Balances due from Agencies of the Bank, or from other Banks or Agencies in the United Kingdom..................	214,651.20		63,615.75	
Dominion and Provincial Government Securities.........................	1,495,416.89		1,346,566.25	
Canadian Municipal Securities and British or Foreign or Colonial Public Securities, other than Canadian...............	1,428,512.04		1,403,115.31	
Railway and other Bonds, Debentures and stocks..........................	839,332.46		797,775.33	
Call and Short Loans on Stocks and Bonds in Canada.......................	1,606,419.19		1,068,340.15	
Call and Short Loans on Stocks and Bonds elsewhere than in Canada............	452,035.00			
		$13,927,382.70		$13,392,956.84
Current Loans in Canada...............		28,421,278.64		31,582,328.81
Current Loans elsewhere than in Canada.		278,766.63		
Overdue debts (estimated loss provided for)		84,561.27		95,018.48
Real Estate other than Bank premises....		53,979.27		76,885.50
Mortgages on Real Estate sold by the Bank		42,510.32		62,561.52
Bank Premises..........................		845,454.16		1,247,786.83
Other Assets not specified under the foregoing heads.....................		1,000.00		1,000.00
		$43,654,933.99		$46,458,537.98

GEORGE BURN, *General Manager.*

We have examined the Books and Accounts of the Bank of Ottawa, at its Head Office and at its four principal Branches, and have been duly furnished with certified returns from the remaining Branches, and with all information and explanations required by us. The Bank's Investments and the Securities and Cash on hand at the Branches visited were verified by us as at the close of business, November 30, 1911, and were found to be in accordance with the Books. And we certify that the foregoing General Statement of Assets and Liabilities as at November 30, 1911, is in agreement with the Books, and is in our opinion properly drawn up so as to exhibit a true and correct view of the state of the Bank's affairs according to the best of our information and the explanations given to us.

PRICE, WATERHOUSE & Co.,
Chartered Accountants.

Knox Church

Tuesday, 7.30—Social evening of the Brotherhood in the Brotherhood Room. All friends are invited.

Tuesday, 8 p.m.—Important meeting of the Building Committee at the home of Mr. H. J. McCannon, 566 Charlotte street.

Tuesday, 3.30 p.m.— Women's missionary meeting. Last meeting of the year. All ladies of the congregation invited.

Wednesday, 8 p.m.—Midweek service.

Thursday, 5.30 — Annual Sabbath school tea for members of the Sabbath school. Entertainment after tea in the lecture hall. All friends invited.

Thursday, 8 p.m.—Choir practice in the church.

The McClary Mfg. Co., London, gave 850 turkeys to their employes.

Dr. de Van's Female Pills

A reliable French regulator; never fails. These pills are exceedingly powerful in regulating the generative portion of the female system. Refuse all cheap imitations. Dr. de Van's are sold at $5 a box, or three for $10. Mailed to any address. The Scobell Drug Co., St. Catharines, Ont. Sold by the Warne Drug Co., Limited

Two sailors from a fishing schooner were lost off the Nova Scotian coast in a dory, owing to a sudden snowstorm.

Ex-Mayor Allan McFee, of Belleville, had a hip broken when knocked down on the street by a carelessly driven team.

—GO TO—

B. SHORTLY'S

For Leather Goods That are Leather

He is the Man That Understands All About Leather

SUIT CASES, CLUB BAGS, Fitted and not fitted

LADIES' HAND BAGS, All the latest styles

BABY SLEIGHS

GIRLS AND BOYS SLEIGHS All reduced in price

Open Every Evening Till 10 p.m.

373 George Street. Sign of the Horse at the Door

THE GREAT DAY IS OVER

We trust that to all our customers it brought a full measure of happiness. And now we want to remind everyone that the

GREAT RETIRING SALE

is still in full swing and and the big stock still has a splendid selection left in

Ladies' Coats, Suits,
Blouses, Skirts, Millinery,
Underwear, Hosiery, Gloves,
Laces, Dress Goods,
Silks, Linens,
Carpets, Rugs, Squares,
Linoleums,
Curtains, Window Shades, etc.

Price savings are more pronounced than ever in all lines, and now that the holiday buying, with its rush and excitement, is over there is time to think of the needs in the home---perhaps some things Santa Claus overlooked and which can now be secured here quietly at little prices.

NO GOODS EXCHANGED OR ON APPROVAL

SAME COURTESY AS BEFORE TO OPEN ACCOUNT PATRONS

Robt. Fair & Co. LIMITED

SCORE OF THE OPERA BALL TRANSMITTED OVER THE WIRES

Special to the Review.

Toronto, Dec. 26.—An unprecedented telegraphic feat was performed between New York and Toronto yesterday, when the entire score of Marie Cahill's "The Opera Ball" was transmitted over the wires to replace the original music, which had been lost. A composer sat beside the operator in New York Conservatory, connecting the music into shape for transmission, giving the value and position of each note, while in Toronto another musician retranslated the telegraph copy into music. Miss Cahill and her company opened a week's engagement at the Royal Alexandra last night.

Nicholas Feter, a Greek waiter, was fined $200 or three months at Montreal for selling cocaine.

It is expected that Premier Borden will be knighted at New Year's.

Sarnia Conservatives will have club quarters. D. M. Grant is president fo the association.

Rev. P. T. Ryan has been named Vicar-General of Renfrew.

LETTERS TO THE EDITOR

The Review does not hold itself responsible for opinions expressed by its correspondents

To The Editor of The Review.

Dear Sir—Will you be good enough to allow me the space to thank my friends for their kindness in nominating me on Friday last for the position of Mayor of Peterborough for 1912, and at the same time to express my appreciation to the many electors who volunteered and promised their support and influence. When first approached to contest the mayoralty I felt disposed to consent to the wishes of the deputations and felt that I might be able, if elected, to give the necessary time to the position, but on second consideration I felt that so much time would be required of me, and so much night work that I had better for this year, at least, give up the idea of contesting the position, and, as a consequence I did not qualify on Saturday evening. I, however, appreciate most heartily the honour done me, and at the same time I regret the circumstances that prevent my accepting the nomination.

Wishing all citizens the season's greetings, and many happy New Years, I am,

Yours truly,
J. J. HARTLEY.

PETERBORO SHOULD HAVE CHEAP POWER

Ald Buller sends to the Review the following communication, which speaks for itself:

To the Editor of the Review.

Peterborough, with the power in the city, should have electric power as cheap as any place in the Dominion.

This month a manufacturing company was written to from Peterborough regarding the location of their industry, and the reply was made that they had decided to locate in another city, and that "the deciding factor in locating has been the low cost of electric power, coupled with the shipping facilities." A further enquiry as to the cost there of electric power brought this reply:

"———Dec. 18th, 1911.

"Dear Sir,—

"We are in receipt of your favor of the 14th inst., and we may say that the regular price of City——and Power Company is $15.00 per h.p. per annum.

"Yours truly,
"The Canadian Brakeshoe Co.,
"Limited.
"P. McCULLOUGH,
"President."

The city should take advantage of the services and authority of the Ontario Hydro-Electric Power Commission to obtain power that will be owned and controlled by the municipality for industrial purposes as well as for street and other lighting.

Yours truly,
W. BULLER

NEW YEAR GREETING CARDS

Orders filled promptly. See our exclusive designs. Open tonight. Review Office.

DR. McKAY IS TO BE HERE

For Designation Service of the Rev. D. A MacDonald

The designation service of the Rev. D. A. Macdonald, who is about to leave as a missionary to Korea, from St. Paul's church, will be held on Friday evening at eight o'clock. Dr. McKay, Moderator of the General Assembly, will be present and will give an address. Members of other congregations are cordially invited to be present.

The regular mid-week prayer meeting will be held on Wednesday evening at eight o'clock. A meeting of session will be held at the close.

ENGLISHMEN HAD PLUM PUDDING

Good Time Provided by the St. George's Society

St George's Society gave a splendid banquet and concert in the S.O.E. hall last night, which was attended by over one hundred loyal sons of the mother country.

The gathering was a particularly festive affair, merriment and good fellowship being the noticeable features of the entertainment.

The banquet tables were loaded down with the best that could be secured in the way of palatable dainties, besides a generous supply of the more substantial kinds of nourishment, such as fowl, plum-pudding, etc. A splendid program followed the banquet.

A draw for a prize was conducted during an interval, it being won by Mr. J. John, the dummy prize of a doll going to Mr. A. Francis.

A splendid flashlight photo of the group was taken by Mr. Roy.

F. Dainton was an efficient chairman.

BURLEIGH NEWS

Miss Julia Wilson spent a few days with her friends in the neighborhood.

The Misses Zella and Mildred Hales, and Miss Edna McIlmoyl and her brother spent Thursday evening at Mrs. R. Hales'.

Miss Tillie McFadden was the guest of Miss Lillie Harris on Sunday last.

We are glad to hear that Mrs. W. L... is able to be around again.

ELECTIONS

J. J. Meharry President of Carpenters' and Joiners' Union

At the regular meeting of local union No. 672, Carpenters and Joiners, the following officers were elected for the ensuing year:—

President—J. J. Meharry.
Vice-President—George Campbell.
Rec.-Sec.—Geo. Sloan.
Fin.-Sec.—Wm. Geary.
Treasurer—H. Carveth.
Conductor—Jas. Hoolahan.
Warden—Fred. Pearson.
Trustees—Jas. Hoolahan, E. Waterman, Thos. Hoolahan.
Auditors—Geo. Sloan, R. Pearson.
Delegates to Trades and Labor Council—H. Carveth, J. J. Meharry, Wm. Geary.

Girls Wanted at the Quaker Oats Co. Apply at once. 6d

BULLER

Vote for W. Buller the People's Candidate for Alderman for South Ward.

W. BULLER

METHERAL

FOR CENTRE WARD

TO THE RATEPAYERS,

Vote to re-elect Jos. R. Metheral as Alderman in Centre Ward.

I have been entrusted with your confidence for the past three years, and my record stands open before you. It may show no extraordinary ability, but an earnest endeavor to be straightforward and honest in all dealings. I have not been swayed by cliques or outside influences, but voted and worked at all times in the interest of the ratepayers in general and will continue to do so in the future if elected.

I would advise the ratepayers to vote in favor of the Hydro-Electric Commission by-law. I firmly believe that the Hydro-Electric Commission will give Peterborough power at rates considerably reduced from those at present in force, and I pledge myself that no contract for power either with the Hydro-Electric Commission or private corporation shall be agreed to by the City Council without a by-law to that effect being first submitted to the ratepayers.

Yours faithfully, Ladies and Gentlemen,

JOS. R. METHERAL

GILLESPIE

For Centre Ward

To the Electors of the City of Peterborough:

Ladies and Gentlemen,--Having been again urged by a large number of ratepayers interested in the welfare of the city, I have consented to accept the nomination for Alderman for 1912.

My previous record in the Council is known to you all. If again honored with your confidence I will endeavor to render such efficient service as will conduce to the best interests of the city irrespective of wards or boundaries.

As my business engagements will not permit me to personally interview the electors, I take this means of soliciting your votes and influence.

Yours respectfully,

GEO. A. GILLESPIE

December 23, 1911.

LANGFORD, Jr.

FOR NORTH WARD

To the Ratepayers;

I ask your support for election to the Council of 1912, I am in favor of the Hydro-Electric By-law, but will support only such proposition as will give the city the lowest possible rates for power and light.

I will be watchful of the city's interests and endeavor to have its affairs administered economically, consistent with progress of the city.

Yours very respectfully,

WILLIAM LANGFORD, Jr.

TO THE ELECTORS OF No. 5 WARD

It is my duty to return my sincere thanks to the electors of No. 5 Ward who have shown their confidence in me by allowing me to be returned as Alderman by acclamation.

It is an unusual honor and one which I appreciate highly. As in my past years experience on the Council Board, I will in the future use my every effort to further the best interests of the city as a whole and promote in every way possible the welfare and happiness of our citizens.

Thanking you again and wishing you a Merry Christmas and a Happy New Year. Yours,

J. C. ANDERSON

EDGAR

For West Ward

If my course and conduct in the Council as Alderman during the past year merits the approval of the ratepayers of the ward, which I endeavored to represent, I shall be very glad to have their support again.

I will, if elected, do my utmost to get for the city the most favorable rates for power and lighting, and which, I believe, can be had only from the Hydro-Electric Commission.

In other respects I will be careful and considerate of the best interests of the city.

JAS. EDGAR

JOHNSTON

FOR NORTH WARD

I am again a candidate for election to the City Council as one of the representatives of the North Ward.

I ask for your support and in return undertake to do my utmost to advance the interests of the city at large and of the ward fairly.

If the ratepayers feel that I deserve their confidence, I shall be very glad and grateful as there are some very important matters of great interest to the welfare of the city to come forward during the year. I assure them with my previous experience I can be of more than average use to the ratepayers.

Thanking you, ladies and gentlemen, with the compliments of the season.

Yours respectfully.

W. J. JOHNSTON

MORROW

For Centre Ward

For the first time I present myself as a candidate for election to the Council of the city.

I hope to receive a fair measure of support, such as is freely accorded a new man and new candidate.

If elected I will serve the city just as faithfully and as well as I can, never forgetting what is best for it and its people.

Time will not permit of a personal canvass, but I ask for support, ladies and gentlemen.

W. G. MORROW

A VOTE FOR

G. N. GORDON

For Alderman for Centre Ward for 1912 will mean

CHEAP POWER AND NEW INDUSTRIES

A Lawyer is needed in the Council to assist the City Solicitor.

Vote for Cheaper Electric Lighting and an energetic policy of Encouragement of Industries.

QUESTIONS ANSWERED

By J. W. BROWETT, Optometrist

Q—Why is it that Glasses are worn so much more now than years ago?

A—Years ago the science of optics or correcting errors of sight was not understood as it is to-day; only old persons or those near-sighted wore Glasses. Now we correct with lenses all errors of sight.

Q Why is it that cheap Glasses do not give satisfaction?

A—Cheap Glasses are so faulty in construction and are of such poor quality, that they distort the vision and cause pain in the eyes. The optical glass used by us is brilliant, clear and perfect, insuring comfort and ease to the wearer.

Q—Can my headache be relieved with Glasses?

A—A personal visit will be necessary. LET US TALK IT OVER.

THE OPTICAL INSTITUTE Market Building Peterborough

CARD OF THANKS

TO THE RATEPAYERS:—

Ladies and Gentlemen,—By the retirement of Mr. John J. Hartley, who had entered the field for the mayoralty, my election follows as if by acclamation.

I desire to thank the many friends who came forward and proferred support, and I esteem such offers fully as much as if rendered.

As Mayor of the City I will earnestly strive to assist in managing the affairs of the municipality that best results may come to all.

I outlined in my address certain measures and work which I feel will be for the benefit of the city and so far as I can will urge forward these propositions.

Looking for a progressive and prosperous year in Peterborough, and wishing all the compliments of the season.

I remain, yours respectfully,

W. H. BRADBURN

SMOKELESS COAL OIL

If you want a clear white light, entirely free from smoke and odor, try our American Smokeless Oil at 18c per gallon. Superior to anything on the market at any price.

Ordinary American Oil....................15c

Canadian Oil....12½c Gasoline....20c

DELIVERED FREE IN ANY QUANTITY TO ANY PART OF THE CITY.

CHINA CEMENT CO. 163 CHARLOTTE ST. Macfarlane Wilson, Mgr.

OILS, CEMENTS AND SOAPS WHOLESALE AND RETAIL.

LOCAL NEWS ITEMS

The men of the fire department had two hours for Christmas dinner yesterday instead of the usual one hour.

Included in the program of music at George street church on Sunday evening was a duet by Miss Josie Callander and Mr. C. Thornton, which was splendidly given.

At the morning service in George street church last Sunday, Rev. Isaac Couch made a fitting reference to the work and death of the late Rev. Dr. Crothers, who passed away in Preston

The Canadian Forestry Association annual meeting will be held in Ottawa Feb. 7-8

Family Reunions AT CHRISTMAS

Don't neglect having a group made. The opportunity may not occur again. Phone or call for appointments at

THE ROY STUDIO

140½ Hunter Street

LOOK HERE

The World's Unselfish Time is Upon Us

We all know that the greatest happiness comes to ourselves when we make others happy with our gifts, and we should not forget to give the things that will be of practical use for a long time to come. Give sensible things—something to wear. Make selections now from OUR Magnificent Showing of HOLIDAY GOODS.

New Year's Gifts for Men

Men's Suits, Lounging Robes, Boys' Overcoats, Fine Winter Caps, Men's Fine Shirts, Comfortable Underwear, Warm Sweater Coats, Boys' Suits, Umbrellas, Fancy Vests, Men's Overcoats, Cashmere and Silk Hosiery, Stylish New Hats, Beautiful Neckwear, Attractive House Coats, Wool and Silk Lined Gloves, etc., etc. Everything that could be done to make this store a desirable place for holiday trading has been done, and we urge you to come and view the result.

H. LeBrun & Co.

Dr. T. P. McCullough
166 Brock Street
Specialist Eye, Ear, Nose and Throat

THE DAILY REVIEW

Burn Occo Scranton Coal

VOL LXIII., No. 149 — PETERBOROUGH, ONT., CANADA, WEDNESDAY, DECEMBER 27, 1911 — TEN CENTS PER WEEK.

SETTLEMENT LOOKED FOR IN THE NEXT FEW DAYS

Tang Shao Si Cables Reply to Message of Columbia University Chinese Students Expressing a Hopeful Opinion—Eighty Missionaries Reported Safe at Hankow—Proposal For Assembly Is Before Manchus.

New York, Dec. 27.—Settlement of the question of the future form of Government in China, now the subject of the peace conference between the revolutionaries and the Imperialists at Shanghai, is expected "within two or three days," according to a cablegram received here yesterday by the Columbia University Chinese Students' Club, from Tang Shao Si, the representative of Premier Yuan Shi Kai, at the conference.

The message is an answer to a long cablegram sent to Tang Shao Yi on Monday by the club in behalf of the Chinese students of the United States, which he was asked to deliver to the Premier, with a copy to Wu Ting Fang, chief of the revolutionists.

The students favored a republican form of government, giving several reasons therefore.

In reply the following cablegram was received:

"To the Chinese student body in the U.S., in care of Columbia University Chinese Student Club:

"Since I retired from public life I have long been indifferent to re-entering the official world. This time circumstances have compelled me, with my poor health, to come down to the south. I earnestly wish that the situation may be peacefully settled, and I wish to do my best to serve the people. I expect that a settlement will be reached within two or three days. Having received your cablegram despatched from afar, I take this opportunity to express my appreciation.

(Signed) "Tang Shao Yi."

Decide China's Fate.

Pekin, China, Dec. 27.—Premier Yuan Shi Kai has submitted to the more prominent Manchus here the proposal emanating from Shanghai for the meeting of a special national assembly in order to decide on the future form of government which shall be adopted for China.

This step taken by the Premier practically means that he asks the court to decide its own fate, because the members of such a national assembly would decide in favor of a republic.

If the Manchus agree to adopt the suggestion, their decision to do so will be promulgated as an edict, which in all probability will be made public in the course of the day.

Missionaries Safe.

Hankow, China, Dec. 27.—Eighty missionaries, a majority of whom are Scandinavian-Americans, have arrived here from the Lachow and Fancheng districts in the northwest of the Province of Hupeh. A few more still remain at Lachow awaiting the arrival of others from outlying stations. The missionaries were escorted from their station first by revolutionary troops and afterwards by Imperial Government troops. They report that the cities in the province are peaceful, but that the country is infested with robbers.

Consular reports from Chengtu, capital of the Province of Cze-Chuen, dated Dec. 5, say that complete anarchy prevails in the surrounding country. There has been much kidnapping and robbery and most of the people have buried their money.

The British consul at Ichang, in the Province of Hupeh, writing on Dec. 21, says that there is serious danger of an anti-foreign outbreak there.

PROBABILITIES

Thursday fresh westerly winds, fair and decidedly cold.

Late "Stunts"

Numerous small craft have been noticed on the Otonabee river during the past few days, although the occupants did not exhibit anything that looked like a parasol.

Detective Sam Newhall states that he noticed thousands of minnows in the water at the wharf yesterday and his intention to-day was to go a fishing with a crooked pin, just for the sake of novelty.

COUNT BONI HELD FAST

Vatican Declines to Grant Annulment of Marriage.

Rome, Dec. 27.—The Vatican has declined to grant to Count Boni de Castellane an annulment of his marriage with Anna Gould, who is now the Duchess of Talleyrand and Sagan. Countess de Castellane was granted a divorce from her husband and given the custody of their three children on Nov. 14, 1906. About a year ago Count Boni applied to the Vatican for annulment of the marriage.

For several months past the congregation of the council has had under advisement the process received from the Archbishopric of Paris concerning the case. When Mgr. Amette, Archbishop of Paris, came to Rome recently to receive the red hat, he gave to the Pope and Cardinal Gennari, prefect of the Congregation of the Council, all the details in his possession concerning the case and the situation of the parties involved.

Anna To Boni.

Rome, Dec. 27.—Count Boni de Castellane, the former husband of the present Duchess of Talleyrand and Sagan, whose maiden name was Anna Gould, being now in Rome in order to urge the granting by the Vatican of the annulment of his marriage, the Duchess of Talleyrand has expressed her desire to make public the following statement from Rome:

"I hope the count will succeed, as that would free me from all moral obligation to bring up the children in their father's religion.

(Signed) "Duchess Anna Talleyrand."

Canada's Open Ports.

Ottawa, Dec. 27.—Foreign craft will continue to have free access to the coasting trade of Canada for another year at least. An order has been made by the Government, providing that vessels of not less than 1,500 tons from Italy, Germany, Austro-Hungary, and other European maritime countries, as well as Argentina and Japan shall be admitted to the coasting trade of the Dominion between Nova Scotia and Quebec on the same terms and conditions as Canadian vessels to the end of 1912.

Roosevelt Sits Tight.

New York, Dec. 27.—Ex-President Roosevelt said yesterday he was taking no part in the New York State election and "not a single human being" had asked him to favor any candidate.

Jim Hill the Ambitious.

Winnipeg, Dec. 27.—There is a rumor that the lake terminal of the Midland Railroad, under which name the J. J. Hill interests operate in Canada, will be between Port Arthur and Fort William. It is stated that already agents for Hill have secured options on property in that locality to the extent of hundreds of acres.

NOW IS THE TIME TO BRACE UP

The Hydro-Electric Commission has a message and a mission for Peterborough, and to the district as well. Are we deaf to that message and shall we ignore that mission?

Not by a jugful!

The Commission proposes to place us in the way of getting light and power at cost, to turn the energy of the water power site—which belongs to the people—into a tangible product, shorn of any charges for the middleman. The middleman will surely enhance to you the cost of light and power, just as surely as he does the cost of eggs and meat.

Let us restrain him—while there is time, and in the only way we can. And in a way sufficient.

Don't be frightened from the real point—reasonable cost power and light—by the bogey that Peterborough will have to pay for energy it cannot consume

The city pays over $9000.00 per year for municipal lighting now. Before the Hydro-Electric work is ready to supply current the city will be at revising its light contracts. Then the Hydro bred current will get in its work. More light for the same money—less money for the same light.

That is the end we are working for—as a municipality. We havn't worked zealously before, only in a half-hearted way. Now is the time to brace up.

Have we any sand? ...

Don't forget the big Power meeting on Thursday night.
HEAR HON. ADAM BECK.

BROCKVILLE'S MAIN HOTEL IS DESTROYED BY FIRE

Tailor Establishment Also Lost—Police Magistrate Clarke Saved From the Flames by Firemen — The Loss is About $85,000.

Special to the Review.

Brockville, Dec. 27.—Fire this morning completely destroyed the Hotel Strathcona, the finest hotel of the town and also Mowat and Jackson's tailor establishment. The flames made rapid headway fanned as they were by the strong wind blowing. The fire was first discovered about five o'clock. About fifteen guests were at the hotel and all had time to escape with their belongings, except police magistrate Clarke, of Cardinal, who was taken out by the firemen in an unconscious condition. Proprietor Brown and his family saved only their personal clothing. The loss on the hotel and contents is about $75,000 with $35,000 insurance. Mowat and Jackson's loss is about $10,000, with insurance of one half.

COLD WEATHER IN ORANGE BELT

Smudging Operations to Protect the Crop From Frost.

Los Angeles, Dec. 27.—In many of the orange districts of Southern California Monday night's weather was the coldest registered in many years. In one section the mercury fell to 16 above zero, while in San Bernardino the thermometer registered 22 and in Riverside 20 degrees.

Persistent smudging probably has saved the growing crop from injury, but in some districts temperature is awaited with anxiety. What damage already has been done is not considered sufficient to bring the crop below the average.

There was a rise in temperature yesterday that encouraged growers to believe that the frost would not be severe.

Dined Together by Phone.

Denver, Colo., Dec. 27.—Although separated by 500 miles, Charles R. Anderson, a wealthy New York broker, and his wife enjoyed a Christmas dinner together by telephone. Mr. Anderson is at a Denver hotel and his wife in Salt Lake City, Utah. Telephones were placed at their respective dinner tables and waiters on extension telephones heard husband and wife order a menu together as if they had been sitting side by side. During the meal husband and wife kept up a constant conversation. Telephone charges brought the cost of the dinner up to $75.

Two Die In Cells.

Toronto, Dec. 27.—Early yesterday morning the bodies of Lawrence Vale, 65 years old, who lived at Weston, and a middle-aged man, who is believed to be James Waterman, who formerly boarded at 302 Adelaide street west, were removed to the morgue by the police. Before their admission to St. Michael's Hospital both had been placed under arrest on charges of drunkenness.

Waterman was found lying in a doorway in Queen street, near McCaul, by Constable McLeod shortly before midnight, and sent in the patrol to the Agnes street station. Upon reaching there Sergt. McFarlane ordered his immediate removal to the hospital, where the man died about half an hour later.

After being discharged from the Court street station at 10 o'clock last night to enable him to get a car home, Lawrence Vale was re-arrested at 11.35 for being drunk at King and Sumach street. When he was brought to the station Sergt. Allison had him removed to the hospital. Vale died while being carried into the hospital. He was an exceptionally large man, weighing over 300 pounds, and kept a shoe repairing shop at Weston.

Inquests will be held to-day.

Peace Has Its Victims.

St. Petersburg, Dec. 27.—A brawl occurred Monday morning among time-expired sailors employed at the gunpowder works in the outskirts of St. Petersburg, and soldiers. A soldier was wounded and a sergeant, who attempted to interfere had his head fractured by a small calibre shell.

Bradbury Was Misquoted.

Ottawa, Dec. 27.—George H. Bradbury, M.P., of Selkirk, is here to-day. He says that he did not tell a Manitoba audience, as reported, that a Manitoba man, then in Ottawa, would succeed R. L. Borden as Premier.

"Nothing that I said could be so construed," said Mr. Bradbury.

NOMINATIONS FOR SEPARATE SCHOOL BOARD

Nominations for the Separate School Board were held to-day at St. Peter's school, with the following result:

East Ward—For one year term, Daniel Holland; for two year term, James Drain.

North Ward—Joseph Clancy and J. W. Fitzgerald.

South Ward—Joseph Goselin.

North Ward—J. R. Burns and J. J. Hickey.

Centre Ward—H. Carveth.

Only one member is to be elected from the North and West Wards, and should there be no withdrawals ...

EIGHTEEN DIE AFTER FEAST

Lodgers Are Poisoned in Municipal Night Shelter

Special to the Review.

Berlin, Germany, Dec. 27.—After feasting on smoked herring last night eighteen lodgers at the Municipal Night Shelter, died this morning from ptomaine poisoning. Others ...

YUAN WANTS TO BE SOLID

Demands Ten Year Term as President of China

Special to the Review.

London, Dec. 27.—A despatch to an exchange telegraph company says that the present hitch in the peace negotiations are due to the demand of Yuan Shi Kai that he be made president for a term of ten years. The revolutionists insist upon the choice for president being made by a popular vote.

Kingston's Golden Wedding.

Kingston, Dec. 27.—Thomas McAuley, Kingston's veteran bookseller, and Mrs. McAuley yesterday celebrated their golden wedding anniversary. They were married here in St. James' Church fifty years ago and have lived here ever since.

Miss Myra, daughter of Abraham Shaw, inspector of customs, was married yesterday to D. W. Richmond of Ottawa, a graduate of Queen's. Rev. T. W. Neal officiated.

Miss Gilder on the Stage.

New York, Dec. 27.—Under the inconspicuous name of Dorothea Coleman, Dorothea Gilder, daughter of the late Richard Watson Gilder, American poet and editor of The Century Magazine, has begun a stage career. It become known yesterday that she had made her debut Monday night in a Broadway production.

Big Lock-Out Inevitable.

Manchester, Eng., Dec. 27.—Nothing has happened to warrant the hope that the lock-out of 160,000 cotton workers in Lancashire can be averted. The lock-out is scheduled for today and officially both sides maintain an uncompromising attitude.

The weavers in the Helene mill at Accrington went on strike Dec. 20 because of the employment of non-union labor. Two days later the committee of the Lancashire Cotton Spinners and Manufacturers' Association decided to lock-out the workers in all the mills belonging to the federation, as a protest against the action of trade unionists in trying to get weavers to join their union.

Yesterday was a general holiday and few cotton men remained in Manchester. It was impossible to obtain the views of a majority, but among some there is a disposition to refer the dispute to the industrial council, of which Sir George Askwith, the noted strike settler, is president.

The Federation of Master Cotton Spinners will meet here to-day and, it is expected, in the event of a general shutdown of the weaving sheds, that they will propose the early closing of the spinning mills in Lancashire.

WM. GLOCKLING MAY GET THE JOB

Toronto Wants Fair Wage Officer for the City

Toronto, Dec. 27.—Messrs. Wm. Glockling and W. J. Storey are regarded as candidates for the position of fair wage officer of the city when the City Council creates this position. A by-law to this end was introduced at the Council meeting yesterday by Controller Ward, and given one reading. The new office will probably be created by the Council early next year by giving the second and third ...

G.T.R. & C.P.R. AT LOGGERHEADS OVER FARES ON RAILROADS

Because C.P.R. Has Better Facilities For New York-Winnipeg Trip Charles M. Hays Starts a Movement to Divert the Traffic From New York Altogether — Western Roads Are Backing Him Up.

New York, Dec. 27.—Unless negotiations now being carried on in this city are successful, it is possible that passenger traffic for the Canadian West now coming to the port of New York will be diverted to other ports of the United States.

The Grand Trunk Railway System considers itself aggrieved because it cannot get the same terms for passengers to Winnipeg as are accorded to the Canadian Pacific, through the latter's connection with the New York Central's lines. Charles M. Hays is pushing the negotiations for his company and is said to have the backing of the various steamship companies arriving at this port.

The railroads west of Chicago are also favorable to the Grand Trunk view and other roads going out of New York are willing to co-operate, but the New York Central, which, so far, has, through its arrangements with the Canadian Pacific Railway, controlled this traffic, seems to be holding out against giving the Grand Trunk System any portion of this trade.

The Lehigh Valley connection of the Grand Trunk, with its 500 miles of double track leading out of New York City, could be utilized in carrying passengers to Chicago. Should the Trunk Line Association not meet the claims of the Grand Trunk, it is intimated that some of the steamship lines will land passengers at New London, Conn., where they will go west via Central Vermont direct over ...

Eclipse of Sun

Paris, Dec. 27.—A total eclipse of the sun is announced for April 17, 1912. The last similar phenomena was observed here in 1552.

Branttord's Hospital Bylaw.

Brantford, Dec. 27.—Brantford ratepayers will vote on Monday next on a bylaw to authorize the issue of $85,000 worth of debentures for the erection of a new wing at the John H. Stratford Hospital, and the reconstruction of the entire hospital plant, which was a bequest to this city of the late John H. Stratford.

If the bylaw carries, an additional forty bids will be given.

The County Council will supplement the city's expenditure by $15,000.

Roundhouse Collapsed.

Altoona, Pa., Dec. 27.—Half of the roof of the old Pennsylvania Railroad Pittsburg division round house in this city, now used for the housing of passenger locomotives of all divisions, fell in without warning yesterday. A number of workmen were injured, but none fatally.

The fire department was on the ground promptly and prevented the building catching fire. About 20 locomotives were damaged.

Trust Gets More Time.

Trenton, N.J., Dec. 27.—U. S. District Attorney Vreeland in the Circuit Court yesterday announced a further extension of time had been granted for the filing of answers in the suit of the Government for the dissolution of the U. S. Steel Corporation. The time was extended from the first Monday in January to February 1, in the case of the U. S. Steel Corporation itself and for 25 or 30 other defendants ...

RUSSIAN CENSORS KEEPING THINGS IN PERSIA DARK

Chimes Will Ring

The People's Chimes will be rung at 7.30 o'clock this evening in honor of St. John's Day, and in compliment to the Masonic fraternity.

FOUL PLAY IS SUSPECTED

Woman Dies From Injuries Received at Boarding House.

Toronto, Dec. 27.—Mystery surrounds the death of Elizabeth Follon, 11 Christopher street. The woman died in the General Hospital on Friday morning, twenty-four hours after having been removed there in a semi-conscious condition, by order of Dr. Robinson of College street, who was summoned to the house by Mrs. Stevenson of the General Hospital free surgery on Chestnut street. He found the woman suffering from injuries to the head. How long she had been in that condition and how she sustained the wound is baffling to the police, who fear that she has been the victim of foul play.

On Sunday evening, Dec. 17, around eight o'clock, about fifteen Italians gathered in the Christopher street house to enjoy the contents of a fifty-cent flask and have a merry time in general.

Elizabeth Follon was the only woman amongst the group, she being the mistress of the three-roomed house, two rooms of which she rents.

"Help! help! Andrew, help!" cried the woman about 8.30 o'clock.

Andrew Silvanio was sick in the front room and on hearing the woman scream, rushed to her assistance, but by the time he reached the room where the visitors were assembled, all was quiet and Andrew was forcibly hurled against the wall by some war-like gentleman.

Whether the woman sustained the injury to her head at that time or not is still a mystery. The post-mortem show that she had received a blow on, or struck her head against something.

There will possibly be an arrest made before the case is gone on with on Friday.

Berlin Men Injured.

Berlin, Dec. 27.—F. B. Hyatt, a life-long resident of this town, while coming out of The News Record office last night, slipped and fell, striking his head, rendering him unconscious. He was taken to the General Hospital and is in a serious condition.

Philip Gies, proprietor of the Peerless Leather Co., while overseeing some work yesterday was struck on the head with a piece of plank and became unconscious. He is improving, although not out of danger. His physician hopes for his recovery.

"Triangle" Case Goes to Jury.

New York, Dec. 27.—Taking of testimony in the trial of Isaac Harris and Max Blanck, proprietors of the Triangle Waist Co., charged with manslaughter in connection with the Asch building fire of last March, when 147 lives were lost, was completed yesterday, and the case will probably go to the jury late to-day after counsel have summed up.

Robert Wolfson, the firm's head cutter, swore yesterday that Harris had said to him after the fire: "Well, the dead must be buried, but the living must go on and live. Sure, the door was locked or they would have robbed me of my fortune."

Max Blanck was also questioned and like his partner, denied all the material charges brought against him by various witnesses during the trial, concerning issuing orders that doors should be locked to prevent theft and threatening to discharge employes, who testified at the trial against him.

Murdered Two Children.

Muskogee, Okla., Dec. 27.—Court enquiry into the conspiracy that resulted in the death of two negro children, who owned oil lands valued at $250,000, went forward rapidly yesterday. D. C. Allen, the negro accused of having killed the children, Herbert and Castella Sell, pleaded guilty. He was sentenced to life imprisonment.

F. L. Martin and John Coombs, the latter a wealthy oil operator of Bartlesville, are accused of having had a part in the conspiracy against the children.

One white man has been convicted in the case. He is William Swin. It was charged he promised the negro Allen $2,000 to kill the Sell children.

The alleged conspiracy aimed at possession of the children's valuable oil lands.

Would-Be Mayor Illiterate.

Ottawa, Dec. 27.—That Ald. Dupuis of Hull, who is opposing Mayor Archambault of that city, in the municipal elections, can neither read nor write, is the rather surprising allegation made by Louis Cousineau, a lawyer, who is working in the interests of the mayor.

W. Morgan Shuster Replies to National Assembly, Accepting His Dismissal But Demanding That His Successor Be Named Before He Hands Over Accounts—Another Attack on Indians Is Reported.

Teheran, Persia, Dec. 27.—W. Morgan Shuster, the American treasurer-general of Persia, who has been dismissed from office by the Cabinet in compliance with the demands contained in the Russian ultimatum, yesterday sent his reply to the Cabinet, in which he stated his willingness to hand over his accounts when his successor was named. He added that his chief solicitude now was for the welfare of his fourteen American assistants, concerning whom nothing has yet been decided.

Meetings were held yesterday in the various mosques to protest against the action of the Government. The Minister of the Interior has issued an order that new elections shall be held as soon as possible.

Despatches from Tabriz report a temporary lull in the fighting. A telegram from Shiraz, Province of Fars, where a boycott has been instituted against the Indian troops, reports another attack on the Indians near Kaneroon, in which two Sowars were killed. The situation there is regarded as serious.

Russians Censor Despatches.

Washington, Dec. 27.—A cablegram received yesterday from American Minister Russell, at Teheran, dealt with plans being made to get Mr. Shuster and his family safely out of Persia.

The meagreness of the news that is coming to the outer world from the Persian capital has led to suspicion that a severe censorship is being exercised over the news despatches by the Russians, who control some of the telegraphic channels of communication.

Russians Deny Outrages.

St. Petersburg, Dec. 27.—The Russian consul-general at Tabriz has telegraphed yesterday to the Russian Foreign Office a vigorous denial of the charges of murder and outrage which have been launched against the Russian troops by the Persian authorities.

The consul-general says: "I protest against this infamous calumny on our troops, who have always treated the peaceable populace with humanity, notwithstanding the atrocities wrecked by the Persians on our wounded soldiers and the mutilation of our killed.

Troops For the Front.

Julfa, Persia, Dec. 27.—Another large force of Russian troops of all arms left here from their encampment in the vicinity of Ispahan for Tabriz yesterday.

The reinforcements consisted of three additional regiments of rifles, three squadrons of Cossacks and two mountain batteries, all at war strength.

Russians Lost One Hundred.

St. Petersburg, Dec. 27.—A telegram from Tabriz says that the total loss of the Russians, killed and severely wounded in the recent fighting in that city, is about 100. Several bodies of Russian soldiers have been found partially burned.

The director of the Persian department of the Russian Foreign Office, in an interview yesterday, said that the Government was convinced that the Persian Government was not concerned in the anti-Russian outbreak at Tabriz or elsewhere. Those responsible were principally Armenians and criminals.

"Hands Up" at Tabriz.

St. Petersburg, Dec. 27.—The Russian consul at Tabriz in a despatch to the Foreign Office here, says that he has informed the governor that the disarmament of the populace is indispensible to the opening of negotiations. The governor has placarded the town in consequence of this, ordering the immediate surrender of all arms.

Cholera Scare Passes.

Ottawa, Dec. 27.—There has been a relaxation of the quarantine regulations against cholera. An order has been made by the director-general of public health that bacteriological examination of passengers from Italy is hereafter to apply only to cholera-infected vessels.

King George a Peacemaker.

London, Dec. 27.—The Express said it is understood that King George and Queen Mary will undertake a series of state visits to European capitals in 1912.

May Raise Duty on U. S. Cotton.

St. Petersburg, Dec. 27.—The proposal introduced in the Douma by ex-President Cuchkoff, providing for an increase in the duties imposed on American products imported into Russia, has stirred business circles. The national council of the Congresses of Industry and Commerce met here yesterday to discuss this important subject, while the central committee of the Octoberist party has been summoned to meet at Moscow.

M. Guchkoff explained yesterday that the proposed duty on American cotton signified a menace to the U. S. but that the measure will be subjected to serious consideration before it is adopted. The Douma has already voted to submit the proposal to the financial committee.

BECOMES GRANDMOTHER AT 29

Canton, Ill's., Dec 27.—A grandmother at 29, mother of eight children and sister-in-law of her daughter is Mrs. William Golden of Norris, a mining town six miles from here. Mrs. Golden has been married twice. The youngest of her children are twins, born last Saturday. Her grandchild is six months old. Its mother is 15 years old. Mrs. Golden was married when ... e six children living as a result of that marriage. Bird died and in July, 1910, Mrs Bird and her eldest daughter, then 14 years old, were married to Floyd and William Golden, brothers. Mother and daughter are sisters-in-law. William Golden is stepfather to his brother's wife, and the twins born to Mrs. William Golden are both aunts and cousins to the child of ...

"PILLS LIKE A FYLE"

So Harsh and Drastic are Many Pills as to Seriously Injure Health.

In a letter written from his home in Valencia, Mr. Marsh Selwyn does service to thousands by drawing attention to the injuries inflicted upon delicate people by drastic purgative pills. "For a long time I suffered from constipation. This condition compelled the use of pills. Like many another, I made the unwise choice of using pills that were like lightning in their activity. I began to be filled with intestinal disturbances, constant rumblings, gas in the bowels and diarrhoea. I grew pale and emaciated. Then the doctor told me drastic irritating pills had caused catarrh of the bowels, an almost incurable disease. Explaining my situation to a friend, he advised a trial of Dr. Hamilton's Pills. I speedily experienced the healing and curative effect they exert on the stomach, liver and bowels. The intestines, freed from irritating drugs, rapidly regained natural tone, the bowels acted as if nature and not Dr. Hamilton's Pills were at work. I know it will be of value to thousands to know that a pill as mild and curative as Dr. Hamilton's is available to the ailing."

For bowel disorders, sick headache, constipation, liver and stomach derangement, there is no pill so invariably sure to cure as Dr. Hamilton's Pills. Refuse a substitute. Sold in 25c boxes, all dealers, or The Catarrhozone Co., Kingston, Ont.

Dr. Hamilton's Pills. Are Mild--Never Gripe

The Daily Review

WEDNESDAY, DEC. 27, 1911.

ACCLAMATIONS AT NORWOOD

No Change in Council or Board of Education

Many Old Boys and Girls Home for Holidays

Special Correspondence

Norwood, Dec. 23—The nominations for Village Council and three school trustees for Norwood were held in the town hall on Friday evening, the 22nd inst.

Our former Reeve, Mr. A. Breault was the only nomination for the chief chair and was consequently declared elected by acclamation. For Councillors the following gentlemen were nominated—Messrs. C. G. Searight, C. J. Blake, Thos. Watson and Stanley Hendren, being the members of the old council, and in addition, Messrs. Fred. Stewart and B. W. Squire were nominated. Since then the last mentioned two have withdrawn allowing the old council to be returned, without opposition.

For school trustees, Messrs. E. P. Cuffe, J. F. Elliott, Fred. Anderson A. B. Greenbank, W. A. Richardson, and E H. Scott were nominated. The retiring trustees, Messrs. E. P. Cuffe J. F. Elliott and Fred. Anderson were re-elected without opposition, the others deciding not to oppose them.

PERSONAL

Mr. Howard Searight of Montreal spent the holiday here, the guests of his parents.

Mrs. M. R. Callander and daughter Miss Mildred of Guelph are the guests of Norwood friends.

Mr. and Mrs. W. S. Duffield and baby Jack of Toronto are visiting the former's parents, Mr. and Mrs. G. Duffield.

Mr. Earl Doxey of Peterboro is visiting his sister, Mrs. E. Dennel.

Messrs. H. McNichol and B. Rahal of the Union Bank staff at Merrickville are visiting at their homes here.

Mr Roy Richardson of Queen's University, Kingston, is the guest of his parents here.

Miss V. Wilkins of Toronto is visiting at her home here.

Mr and Mrs. W. Winder and little son of Toronto, are the guests of Mr. and Mrs. G. Duffield.

Mr. and Mrs. Edwin Searight of Peterboro spent the holiday at the home of Mr. and Mrs. C. J. Searight.

Miss Marion Chisholm of Toronto is visiting her aunt, Mrs. A. Howson, Queen street.

Mr. Howard Sanders of Ann Arbor, Mich. is a guest at the home of Mr. and Mrs. C. J. Searight.

Mr. Bert Sanders of Toronto is visiting Norwood friends.

Mr. and Mrs. A. Davidson spent the week end in Keene, the guest of their daughter, Mrs. A. Anderson.

Miss Olive O'Shea of Loretta Abbey Toronto, is visiting her parents here.

Miss F. Foster of Peterboro is visiting at her home here.

Mr. H. G. MacFarlane is spending the holiday at his home in Ridgetown.

Mr. L. Mills of Havelock was in town on Sunday.

Mr. and Mrs. I. D. Moore and daughter Marion, of Peterboro, were the guests of Mr. and Mrs. C. J. Searight.

Mr. Ambrose McCarthy of Toronto is spending a few days in town.

Mr. C. Juniac is the guest of his parents here.

Miss Jessie Young of Cobourg is home for her holidays.

Mr. and Mrs. Bull of Warkworth, and Mr and Mrs. P. Christie and little daughter of Peterboro are the guests of Mr. and Mrs. H. Young.

Miss Josephine McNichol spent a few days in Peterboro last week.

Miss Gertrude Squire of Montreal is the guest of her parents here.

Miss Mable Laing was in Peterboro on Saturday.

Miss Flossie Nicol of Toronto is visiting her parents here.

Miss Annie Burkell of Toronto is the guest of her parents here.

Rev. Father Kelly, Mr. E. Kelly, and Miss Kelly spent Monday in Peterboro

Miss R. Fry of Forest is the guest of her parents Mr. and Mrs. H. Fry.

Mr. Geo. Howson was the guest of his parents here on Sunday.

Mr. Jean McNicholl of Toronto is visiting his parents in town.

Mr. Edgar Neible is the guest of his parents here.

Messrs. Fred Doherty and Joe Doherty are the guests of their father here.

Mr Torrance of Peterboro is the guest of Mrs. Dafoe.

Mr. Richard Midgley of Lindsay is the guest of his parents here.

Miss Alice Bennington of Havelock was in town on Tuesday.

The bachelors of Norwood are giving a dance in the town hall on Friday night, Dec. 29th.

Miss Rose Davidson of Havelock was the guest of Miss Lodemia Johnston on Monday.

Miss MacKenzie, formerly of the High school staff here, is the guest of Mr. and Mrs. W. A. Richardson.

Miss Cameron of the High school staff here is visiting at her home.

Rev. Mr. Millor, formerly of the S. Dummer circuit preached in the Methodist church here on Sunday morning and evening.

Miss Roxie Andrews of Albert College, Belleville, is visiting her parents here.

Mr. W. Andrews of Havelock spent Monday at his home in Dummer.

Wood's Phosphodine, The Great English Remedy. Tones and invigorates the whole nervous system, makes new Blood in old Veins, Cures Nervous Debility, Mental and Brain Worry, Despondency, Sexual Weakness, Emissions, Spermatorrhœa, and Effects of Abuse or Excesses. Price $1 per box, six for $5. One will please, six will cure. Sold by all druggists or mailed in plain pkg. on receipt of price. New pamphlet mailed free. The Wood Medicine Co. (formerly Windsor) Toronto, Ont.

Caution and Recklessness

The Montreal Star says:—Hon. Mr. Lemieux, in talking of Reciprocity the other night, made one very sage remark. H said that "the people had spoken and the people ruled." The sooner his party unite in coming to that sane and soundly democratic conclusion, the better will it be for them, for our responsible government, which depends upon the system of alternative parties, and for the nation which cannot afford to have any large section of its political leaders go fatally wrong. Mr. Lemieux also said that the defeat of Reciprocity was a triumph of fear over self-reliance. We had rather have written it, "caution over recklessness." When a nation of seven millions puts its fate in the keeping of a nation of ninety millions, which would profit greatly by absorbing the territory of the "silly seven," that is not "self-reliance"—that is suicide. Nor is the spirit which forbids such a step "fear"; it is the commonest of prudence.

HOW'S THIS?

We offer One Hundred Dollars Reward for any case of Catarrh that cannot be cured by Hall's Catarrh Cure F. J. CHENEY & CO., Toledo, O

We, the undersigned, have known F J. Cheney for the last 15 years, and believe him perfectly honorable in all business transactions, and financially able to carry out any obligations made by his firm

WALDING, KINNAN & MARVIN,
Wholesale Druggists, Toledo, O

Hall's Catarrh Cure is taken internally, acting directly upon the blood and mucous surfaces of the system Testimonials sent free Price, 75c. per bottle Sold by all Druggists.

Take Hall's Family Pills for constipation

Low Rates for Christmas and New Year Excursions

via Grand Trunk Railway System between all stations in Canada, also to Niagara Falls and Buffalo, N.Y., Port Huron and Detroit, Mich.

At Single Fare (minimum charge 25c) good going Dec. 23, 24, 25. Return limit Dec. 26, 1911. Also good going Dec. 30, 31 and Jan. 1. Return limit Jan. 2, 1912.

At Fare and One-Third (minimum charge 25c,) good going Dec. 21 to Jan 1 inclusive. Return limit Jan. 3, 1912. Full particulars from any Grand Trunk agent. 6d

A Modern Shipwreck.

In an account of the wreck of the sailing ship Carnarvon Bay on King Island, Australia, it is related that when the vessel struck the captain calmly took a cigar from his pocket, bit the end off and lit it before ordering the boats to be launched. Even this display of lack of fear did not entirely prevent some degree of panic among the men, however, and seven men pushed off in the port lifeboat, leaving twenty-two to scramble into the starboard boat. In spite of the captain's orders the men in the port boat refused to come alongside, and those in the starboard boat shouted that if they did not put off the masts would fall on them. Instead of hurrying to the boat the captain strolled to his cabin and collected his papers. After he had entered the boat he transferred five men to the port boat and made for Tasmania, 100 miles away. He and the mates steered in turn, while the men bailed with empty biscuit tins, and forty-eight hours later both boats reached land.—Chicago News.

Not Needed Below.

"This is a funny ship."
"How so?"
"They have no clock in the cabin."
"Oh, no! But they always keep a watch on the deck."—Stray Stories.

Statesmanship.

"What is the most valuable knowledge that a statesman can acquire?"

"The knowledge," replied Senator Sorghum, "of when to change his mind."—Washington Star.

He that is ungrateful has no fault but one. All other crimes may pass for virtues in him.—Young.

THE MARKETS.

Liverpool Exchange Closed, Chicago Wheat Lower—Live Stock—Latest Quotations.

CHICAGO, Dec. 26.—Welcome snow falling thruout the winter crop belt carried the price of wheat to-day to a lower level. The close was weak at a net decline of 3-8c to 5-8c. Corn finished 1-2c off to 1-8c up, oats down 5-8c to 1 1-8c and hog products unchanged to 5c advance.

The Liverpool Grain Exchange was closed over the holidays yesterday.

Winnipeg Options.

	Close.	Open.	High.	Low.	Close.
Wheat—					
Dec.	95⅛	94¾	94⅝	93⅝	93⅝
May, old	99	98¾	98⅝	98⅜	98⅜
May, new	98⅜	98⅛	....	....	98
Oats—					
Dec.	36½	....	....	....	36⅛
May	39⅛	....	....	....	38⅝

Toronto Grain Market.

Wheat, fall, bushel	$0 92 to	$....
Wheat, goose, bushel	0 88	....
Rye, bushel	0 70	....
Oats, bushel	0 52	....
Barley, bushel	0 80	0 90
Barley, for feed	0 65	0 75
Peas, bushel	1 00	....
Buckwheat, bushel	0 60	0 62

Toronto Dairy Market.

Butter, store lots	0 25	0 26
Butter, separator, dairy, lb.	0 30	0 34
Butter, creamery, solids	0 32	....
Cheese, new, lb	0 15½	0 16
Honeycombs, dozen	2 50	3 00
Honey, extracted, lb	0 12	....
Eggs, case lots	0 28	....
Eggs, new-laid	0 50	....

Montreal Grain and Produce.

MONTREAL, Dec. 26.—This being a holiday in England there was no demand from foreign buyers for wheat and the local market for coarse grains was also very quiet, but the feeling is steady. Flour and millfeed were also quiet, only odd orders coming in for small lots. The tone of the market for cheese is strong and prices have an upward tendency. A fair trade was done in butter and eggs at firm prices. Demand for provisions steady. Potatoes are active and firm.

Oats—Canadian western, No. 2, 46½c to 47c; Canadian western, No. 3, 45c; extra No. 1 feed, 45½c to 46c; No. 2 local white, 46½c; No. 3 local white, 45½c; No. 4 local white, 44½c.

Barley—Manitoba feed, 64c to 65c; malting, 91c to 93c.

Buckwheat—No. 2, 65c to 66c.

Flour—Manitoba spring wheat patents, firsts, $5.60; seconds, $5.10; strong bakers', $4.90; winter patents, choice, $4.75 to $5; straight rollers, $4.25 to $4.40; do., bags, $1.95 to $2.05.

Rolled oats—Barrels, $5; bag 90 lbs., $2.37½.

Millfeed—Bran, $23; shorts, $25; middlings, $27 to $28; mouillie, $29 to $34.

Hay—No. 2, per ton, car lots, $15 to $15.50.

Cheese—Finest westerns, 14½c to 15c; finest easterns, 14¼c to 14⅝c.

Butter—Choicest creamery, 31½c to 32c; seconds, 30c to 31c.

Eggs—Fresh, 60c to 65c; selected, 30c to 31c; No. 1 stock, 26c to 27c.

Potatoes—Per bag, car lots, $1.25 to $1.27½.

Dressed hogs—Abattoir killed, $9.50 to $9.75; do., country, $8.50 to $8.75.

Pork—Heavy Canada short cut mess, barrels, 35 to 45 pieces, $22.50; Canada short cut backs, barrels, 45 to 55 pieces, $22.

Lard—Compound tierces, 375 lbs., 8¼c; wood pails, 20 lbs. net, 9c; pure, tierces, 375 lbs., 12c; pure, wood pails, 20 lbs. net, 12¼c.

Beef—Plate, 200 lbs., $14.50; do., tierces, 300 lbs., $21.50.

Minneapolis Grain Market.

MINNEAPOLIS, Dec. 26.—Wheat—Dec., $1.02¼; May, $1.05¼; July, $1.06⅛ No. 1 hard, $1.05¼; No. 1 northern, $1.04⅝; No. 2 northern, $1.01¼ to $1.02⅝; No. 3, $1.00⅝.

Corn—No. 3 yellow, 58½c to 59½c.

Oats—No. 3 white, 43½c to 44¼c.

Rye—No. 2, 87½c to 88c.

Bran—$23 to $23.50.

Flour—First patents, $5 to $5.30; second patents, $4.60 to $4.90; first clears, $3.50 to $3.85; second clears, $2.40 to $2.80.

Buffalo Grain Market.

BUFFALO, Dec. 26.—Spring wheat dull; No. 1 northern, $1.10⅞; winter dull; No. 2 red, 98c; No. 3 red, 96c; No. 2 white, 98c.

Corn—No. 2 yellow, 63¼c; No. 3 yellow, 63¼c, all on track, thru billed.

Oats—Lower; No. 2 white, 50½c; No. 3 white, 50c; No. 4 white, 49c.

Rye—No. 2, $1.

Duluth Grain Market.

DULUTH, Dec. 26.—Wheat—No. 1 hard, $1.03¼; No. 1 northern, $1.02¼; No. 2 northern, 99⅜c; No. 3, $1.01⅝; Dec., $1.04⅝ bid; July, $1.05⅝, nominal.

CATTLE MARKETS.

East Buffalo Cattle Market.

EAST BUFFALO, Dec. 26.—Cattle—Receipts, 800 head; market active and steady; prime steers, $7.50 to $8; butcher grades, $3.25 to $7.

Calves—Receipts, 150 head; market active and steady; common to prime, $6 to $9.50.

Sheep and lambs—Receipts 10,400 head; market slow, 5c lower; choice lambs, $6.25 to $6.35; cull to fair, $4.50 to $6; yearlings, $4.50 to $5; sheep, $1.50 to $4.

Hogs—Receipts 5100; market fairly active, 5c to 10c lower; Yorkers, $6.35 to $6.45; pigs, $6.25 to $6.35; mixed, $6.40 to $6.45; heavy, $6.40 to $6.45; roughs, $5.50 to $5.85; stags, $4.50 to $5.

Chicago Live Stock.

CHICAGO, Dec. 26.—Cattle—Receipts, 26,000; market steady; beeves, $4.85 to $8.90; Texas steers, $4.20 to $5.75; western steers, $4.20 to $6.60; stockers and feeders, $3.25 to $5.80; cows and heifers, $2 to $6.50; calves, $4.75 to $7.25.

Hogs—Receipts, 21,000; market slow; light, $5.75 to $6.20; mixed, $5.90 to $6.35; heavy, $5.95 to $6.40; rough, $5.95 to $6.10; good to choice hogs, $6.10 to $6.40; pigs, $4.60 to $5.75; bulk of sales, $6.05 to $6.25.

Sheep and Lambs—Receipts, 22,000; market steady; native, $3.50 to $4.25; yearlings, $4.50 to $5.50; lambs, native, $4.25 to $6.40; westerns, $4.50 to $6.35.

Caught Poachers.

Montreal, Dec. 27.—Game Warden W. H. Griffiths, of the Association for the Protection of Fish and Game of Quebec, telephoned to headquarters Monday that he had arrested 31 men at Caribou Lake in St. Maurice County, and had seized nearly a ton of red trout, a beaver, just as it had been trapped, a number of beaver skins, muskrat, mink, marten and weasel. The men will be tried on Friday at Three Rivers.

Raising Sunken Barge.

Kingston, Dec. 27.—It is not very often that a marine wrecking job can be undertaken this late in the season, but the steamer Hinckley is working on the barge Davy of the Montreal Transportation Co., which sank near Alexandria Bay early in the season while grain laden on the way to Montreal. Good progress is being made, and if the river does not freeze over the barge will be liberated in two weeks' time.

Mgr. Stagni Named.

Ottawa, Dec. 27.—Mgr. Stagni, papal delegate to Canada, is again prominently mentioned in despatches from Rome as the probable successor to Mgr. Falconio as apostolic delegate to Washington. The position was made vacant by the elevation of Mgr. Falconio to the cardinalate a few weeks ago.

TO CURE A COLD IN ONE DAY

Take LAXATIVE BROMO Quinine Tablets Druggists refund money if it fails to cure. E. W. GROVE'S signature is on each box 25c.

GRAND TRUNK RAILWAY SYSTEM RAILWAY TIME TABLE.

October 1st, 1911

	ARRIVE	DEPART
Lindsay, Orillia, Midland, Gravenhurst, North Bay, Stouffville and Toronto	11.34 a.m. / 9.00 p.m.	8.25 a.m / 5.35 p.m
Port Hope, Toronto, London, Detroit, Chicago and west, Niagara Falls, Buffalo, Cobourg, Montreal and east	8.20 a.m. / 12.10 p.m. / 5.30 p.m.	11.40 a.m / 6.20 a.m. / 9.05 p.m
Toronto, Lindsay, Stouffville, Uxbridge and Markham	10.15 p.m.	7.10 a.m / 11.40 a.m
Lindsay Local	8.10 a.m.	9.10 p.m
Hastings, Campbellford, Madoc, Belleville, Kingston, Montreal and east	8.10 a.m / 8.55 p.m	8.30 a.m / 1.40 p.m
Lakefield	8.15 a.m. / 5.15 p.m.	7 00 a.m / 12 20 p.m

CANADIAN PACIFIC RAILWAY.

GOING EAST—

11.35 a.m. for Norwood, Havelock, Ottawa, Montreal
7.47 p.m. for Indian River, Norwood, Havelock Tweed.
12.10 a.m., midnight, (Sunday's included) Ottawa Montreal.
1.01 a.m., midnight, Ottawa, Montreal.

GOING WEST—

5.26 a.m., for Toronto, Hamilton, Brantford, New York Woodstock, London, Chatham, Detroit, Chicago, etc.
5.51 a.m for North Toronto, West Toronto; connects with above train at West Toronto.
7.47 a.m. for Cavanville, Burketon, Myrtle, Lindsay, Toronto.
1.28 p.m. for Toronto, Hamilton, Guelph, Woodstock, London, Chatham, Detroit, Chicago; also Fort William, Winnipeg and all points in Canadian Northwest.

CITY OF PETERBOROUGH BY-LAW No. 1639

A By-law to take the vote of the ratepayers of the City of Peterborough, entitled to vote on Money By-Laws, on a question to be submitted whether the said ratepayers are in favor of a supply of electric power from the Hydro-Electric Power Commission of Ontario.

WHEREAS the Municipal Council of the Corporation of the City of Peterborough, deems it advisable to submit to the ratepayers of the said City of Peterborough, entitled to vote on money By-Laws a question as to whether the said ratepayers are in favor of a supply of electric power from the Hydro-Electric Power Commission of Ontario.

THEREFORE THE COUNCIL OF THE CORPORATION OF THE CITY OF PETERBOROUGH ENACTS AS FOLLOWS—

1. That the following question be submitted to the ratepayers of the Municipal Corporation of the City of Peterborough, entitled to vote on money By-Laws—

"Are you in favor of obtaining from the Hydro-Electric Power Commission of Ontario a supply of electric power?"

2. That the votes of the said ratepayers shall be taken on this question on the first day of January, 1912, being the same day as the annual election for the Municipal Council is being held and the polls will be held at the same hour on the said day, at the same places and by the same Deputy Returning Officers and Poll Clerks as for the said Municipal Election.

3. A true copy of this By-Law shall be published in the Morning Times, a public newspaper, published in the said City of Peterborough on the days hereinafter mentioned, that is to say—On the 9th, 16th, and 23rd. days of December, A.D., 1911, and a copy of this By-Law shall be posted on George street, between Brock and Murray streets, on Hunter street, between George and Aylmer streets and between Water and Queen streets, and on Charlotte street between George and Aylmer streets.

4. On the thirtieth day of December, 1911, at the City Clerk's Office at the corner of Simcoe and Water streets, in the City of Peterborough at the hour of twelve o'clock noon, the Mayor will in writing signed by him, appoint two persons to attend at the final summing up of the votes by the Clerk of the Corporation, and one person to attend each Polling Place on behalf of the persons interested in and desirous of the answering of the said question in the affirmative and a like number on behalf of the persons interested in and desirous of the answering of the said question in the negative respectively.

5. The second day of January, 1912 at the said Clerk's Office at twelve o'clock noon, is hereby appointed for the summing up by the Clerk of the Corporation of the number of votes given in the affirmative and in the negative respectively.

Made, passed and enacted this seventh day of December A.D., 1911.

W. G. MORROW,
Mayor.

S. R. ARMSTRONG
Clerk.

NOTICE

Take notice that the above is a true copy of a By-Law passed by the Municipal Council of the City of Peterborough, on the seventh day of December, 1911.

And further take notice that at the hour, day and placed therein fixed for taking the votes of the electors the polls will be held.

And further take notice, that the name of any leaseholder, who does not at least ten days before the day in the said proposed By-Law appointed for taking the vote thereon, file in my office a Statutory Declaration proving that he or his wife is the holder of a lease which under the provisions of section 354 of the Consolidated Municipal Act, 1903, entitles him to vote for or against the said proposed By-Law, shall not be placed on the Voters' List for such voting.

First publication the ninth day of December, 1911.

S. R. ARMSTRONG,
City Clerk.

Council Chamber, December 7th, 1911.

RATES

10 Words—1 TIME 10 Cents
25 Words—1 TIME, 25 Cents
25 Words—2 TIMES, 38 Cents
25 Words—3 TIMES, 50 Cents
25 Words—6 TIMES, 75 Cents
LOCALS (Reading Type 48 cts per inch (4 cents per line.)
LOCALS in Dark Type 60c per inch (5 cents per line.)

REVIEW WANT ADVTS.

The Review want advertisements are read by thousands, for people want what they want when they want it.

If you need help,—Servants hands, or workmen try the Review want ad columns.

If you have anything to sell, from a pickaxe to an Auto, use the Review want ad columns.

If you have lost anything try a want ad in the Review and almost certainly you will recover the lost article. If you want an owner for anything found a Review want ad will bring the owner to light.

One Cent Per Word

Advertisements under this head 1c per word

Advertisers, if they prefer, may use as many as 25 words at the rate of 25c for one insertion, 38c for two insertions, and 50c for three insertions.

Lost or Found

MONEY LOST

ON SATURDAY LAST, ABOUT NOON, ON George street, a white handkerchief, holding between $8.00 and $9.00, Finder will be rewarded on leaving the money at this office. d149-3t

Wanted

WANTED

GOOD GENERAL SERVANT FOR FAMILY of two Apply evenings at 473 Water St.

WANTED

COMPETENT GENERAL SERVANT, HIGHest Wages Paid. No Children. Apply Review Office. 3d

BRASS MOULDERS

WANTED. Apply at once to Canadian General Electric Co., Peterborough. 3d

WANTED

PRIVATE BOARDERS. APPLY 588 SHERbrooke street, d115-3t

WANTED GIRLS

AT THE CANADIAN GENERAL ELECTRIC Co. Apply at once, tf

WANTED

POSITION BY YOUNG LADY TO TAKE care of Invalid or Old Couple. Apply Box 12 Review 3d

TEACHER WANTED

FOR S. S. NO. 4 DOURO. First or second class professional (no other need apply.) Salary $400 per annum. Commence on January 3, 1912. State experience and reference. M. D. Sullivan, Douro ent. 3d3w

For Sale or To Rent

TO RENT

A BUTCHER SHOP ON McDONNEL STREET; also good Store in the Grand Opera House block. Apply—J. J. Turner & Sons, George Street, Peterborough, Ont. dtf

FOR RENT

CONVENIENCES FOR LIGHT HOUSE-KEEPing for married couple. Central and pleasan location 500 College St. tf

FOR SALE-$3000-FOR SALE

FOR SALE AT THE PRICE OF $3,000—THAT Eligible Residence, No. 147 Hunter St., East. Brick, steam heated, modern conveniences, seven bedrooms, fixed basins and taps in bed rooms, billiard room in basement. Ten minutes walk from post office. Apply to Mr. E. A. Peck, Peterborough

FOR SALE

Iron Pipes for water and steam Posts, Belting Pulleys, Shafting. Chains, Iron and Wood Pulleys, Steal Beams, Rails, Wire Fencing new and slightly used. Very cheap. Send for Catalogue, and state what you need.

The Imperial Waste & Metal Co
7 Queen Street - MONTREAL

Lehigh Valley COAL

Best in the World

December Prices will be follows—:

Egg and Stove Coal $7.50 per ton
Nut Coal..........$7.75 per
Pea Coal..........$6.50 per ton
Also first-class Hardwood $6.00 per cord. Mixed Wood $4 50
Cutting & splitting extra

— FOR SALE BY —

J. E. A. Fitzgerald
Both Phones 111

"Gypsy" Reynolds will be tried for murder at the January Assizes in London, before Chief Justice Meredith.

PLUMBING

HOT WATER, STEAM and HOT AIR HEATING

GALVANIZED IRON WORK, ROOFING and EAVETROUGHING

We are continuing this part of our business at our new premises, corner of Simcoe and Bethune Streets.
Phone 88.

ESTIMATES GIVEN ON ALL CONTRACT WORK.

Adam Hall LIMITED

Medical

DR. E. V. FREDERICK

M.R.C.S. (Eng.) L.R.C.P. (London) — Surgery and Diseases of Women. 462 George Street. Hours 1.30-3.30—7-8.

DR. BUCHANAN

F.R.C.S., Edinb: M.R.C.S., Eng., L.R.C.P., Lon. Specialist Eye, Ear, Nose and Throat. Phone 519; 169 Charlotte St. Hours—9-11 a.m., 2-4 p.m. 7-8 p.m.

DR. E. A. HAMMOND

Late assistant Westminster Hospital, Brompton Hospital; National Heart Hospital, St. John's Skin Hospital, London, Eng Also of Rotunda Maternity Hospital, Dublin.
Special—Diseases of Heart, Skin and Stomach
Office—543 Water Street
Bell Phones, Office 463—House 1301

Osteopathy

DR. ASA G. WALMSLEY

Osteopathic Physician
Office over Canadian Bank of Commerce, Hunter Street entrance.
Office Hours—9 to 12 a.m., 2 to 5 p.m. Evenings by appointment. Consultation free. Bell Phone 649

Legal

G. N. GORDON

BARRISTER, SOLICITOR, NOTARY PUBLIC AND CONVEYANCER,
MONEY TO LOAN
Offices upstairs, 1 door south of Madill's Drug Store.
Phone 219, 397½ George Street

D. O'CONNELL

BARRISTER, SOLICITOR AND NOTARY
Hunter Street, two doors west of Post Office,
DANIEL O'CONNELL

RUDDY & BURNHAM

Barristers, Solicitors, Notaries, etc
Office — No, 379 Water Street, Peterborough
Money to Loan
ROBT. RUDDY, K. C. J. H. BURNHAM, M.A.

A. E. DIXON

Barrister, Solicitor, etc.
Office corner Hunter and George Sts., Peterboro
Entrance next to W. Madill's Drug Store.

R. E. WOOD

BARRISTER, SOLICITOR, Etc Office removed from Bank of Commerce Building to 435 George street, recently occupied by E B. Edwards. MONEY TO LOAN.

W. H. MOORE, K.C.

BARRISTER, SOLICITOR, in the Supreme Court etc Office—Hunter Street, first stairs west o Post Office. Money to Loan.

HALL, HAYES & HALL

BARRISTERS, SOLICITORS and NOTARIES PUBLIC, Hunter Street Peterborough, next the English Church. MONEY TO LOAN at the lowest rates of interest.
E. H. D. HALL, City Solicitor,
LOUIS M. HAYES, K. C. BASIL D. HALL

HALL, MEDD & DAVIDSON

(Successors to Stratton & Hall)
BARRISTERS, SOLICITORS, Etc, Peterborough Ont. Office—Corner of Hunter and Water Sts. over Bank of Commerce.
R. R. HALL, M.P. S. T. MEDD W. S. DAVIDSON

DENNISTOUN, PECK & KERR

BARRISTERS, SOLICITORS, NOTARIES
415 Water Street, Peterborough
Mones to loan at lowest currant rates of interest. Easy terms of repayment.
E. A. PECK F. D. KERR R. M. DENNISTOUN

Money

BENNET & GOODWILL

BARRISTERS, SOLICITORS, Etc., 375 Water St., Peterborough. Telephone No. 191.
Money at Current Rates Upon Easy Terms
J. W. BENNET E. L. GOODWILL

MONEY TO LOAN

MORTGAGE LOANS ON CITY AND FARM PROPERTY at lowest current rates
DENNISTOUN, PECK & KERR
415 Water St., Peterborough

Money to Loan

at lowest current rates
— on —
FARM, TOWN OR VILLAGE PROPERTY ON EASIEST TERMS OF REPAYMENT
HALL, MEDD & DAVIDSON
Successors to Stratton & Hall
BARRISTERS Office—corner of Hunter and Water Streets over Bank of Commerce.

Peterborough Cold Storage Co.

Live Poultry Wanted

Ducks, Geese and Turkes s

PETERBORO' COLD STORAGE
W. SCOTT CO. Limited
Both Phones 264

GRAND TRUNK RAILWAY SYSTEM Canada's Double Track Line

NEW YEAR EXCURSIONS

Between all stations in Canada, also to Niagara Falls and Buffalo, N.Y., Detroit and Port Huron, Mich.

SINGLE FARE (Minimum Charge 25c)

Good going Dec 30, 31, 1911 and January 1, 1912.
Return Limit January 2. 1912

FARE AND ONE THIRD (Minimum Charge 25c)

Good going daily until Jan. 1 1912 inclusive, Return Limit Jan. 3, 1912

Full particulars from
B. A. ROSE, City Agent. F. SANDY, Depot Agent.

TORONTO SAVINGS AND LOAN COMPANY

Notice is hereby given that a Quarterly Dividend of two and one-half per cent (being at the rate of ten per cent per annum) for the (3) three months ending 31st December, 1911, has been declared upon the Capital Stock of this institution, and the same will be payable at the Offices of the Company in this City on and after January 2nd, 1912.

The transer books will be closed from the 18th to the 31st of December, both days inclusive.

By order of the Board,

W. G. MORROW,
Managing Director.

Peterborough, December 15th, 1911.

DOMINION CHINESE CAFE

Best meals in the city. If you are going out to dinner or evening lunch, don't forget to call at

328 GEORGE STREET

LUMBER

And builders' materials of all kinds—Shingles, Scantlings, Joist and Bill Stuff—Mouldings, Casings and Base and all kinds of finish. Boxes and Box Shooks.

ALF. McDONALD ESTATE
Point St. Charles Mills

Get . . . the Latest

We supply the correct things in

WEDDING INVITATIONS
MENUS
PROGRAMMES
ANNOUNCEMENTS
CALLING CARDS
And PERSONAL STATIONERY

The newest and latest types papers and extremely good work.

Review Printing Co
PETERBOROUGH

UNION BANK OF CANADA

Paid-up Capital - - $4,762,000
Total Assets over $57,000,000

Opening in Peterboro'

A Branch of the Union Bank of Canada has been opened at Peterboro. With over 242 Branches in Canada, the Union Bank is particularly well equipped to handle your outside as well as your local banking business. Your account, whether **Current** or **Savings**, will be welcomed and will receive careful, courteous attention.

d Peterboro Branch—C. H. PENNEFATHER, Manager.

THE GENUINE ALWAYS SUPERIOR TO THE IMITATION

The experienced buyer never permits the shrewd merchant to convince him that an imitation is superior to the genuine advertised article. In refusing a substitute he protects himself and the manufacturers who have expended enormous sums in giving the public information regarding their products.

Advertised articles have stood the test of public approv al on their merits and materials embracing their make-up The mere fact that they are imitated is competent testimony of their worth.

You are safe in rejecting the article offered as "just as good."

The Paternoster Ruby

By Charles Edmond Walk.

Supplied exclusively in Canada by the British & Colonial Press, Limited, Toronto.

was as exhausted," he amplified. "as if I had been all day digging ditches or shovelling coal. I could scarcely realize that my mission had succeeded; I feared the entire proceeding was only a stupendous, ghastly hoax, which my uncle had in mind, but to what end, or who the intended victim, I could not in the least conceive.

"And then came a crash that made me think the house had collapsed, and I knew I had been asleep. I was only dimly sensible that the noise, whatever its source, had been loud and decidedly out of place in this household at such an hour.

"I sprang from bed, and first thing banged against the door of a wardrobe, which had swung open. It nearly knocked my brains out, and hurt something awful. So I straightway forgot all about the noise, and after groping a while for matches, presently found one and lighted the candle. Then I filled the basin on the wash-stand and bathed my eye."

What followed was something more than corroborative of Burke's statement. After the secretary had rapped and Maillot thrown open the door, the latter was considerably surprised at Burke's very patent fright.

"The plain truth of the matter is that the fellow was in a condition of cowering terror," was Maillot's language, "and when I learned that he hadn't made the first move toward ascertaining the cause of the disturbance, why, I simply pushed him to one side and went to see about it myself.

"Burke disgusted me. He would neither approach the body nor allow me to get very far away from him; and when I broached the matter of going after help, he even went so far as to argue with me that there was no necessity for either of use leaving the house until daylight. The mere suggestion that he should wait here alone threw him into a blue funk; so I was finally obliged to tell him flatly, that if he didn't go, I would, and that he shouldn't follow me, either.

"Well, apparently he chose the lesser of two evils, and went to fetch the police."

I remembered Burke's reluctance to come down the front stairs, after I had sent Stodger to conduct him to me, together with my colleague's remark to the effect that "Burke didn't have much sand"; clearly, the secretary was a coward.

And now, too, I recalled the triumphant light in his pale eyes, while we were inspecting the concealed safe—the only time I had detected any expression in them—as if he had already anticipated the predicament Maillot would be in after relating his story of what had brought him to this house, and the occurrences of last night. How could he have had an inkling of all this?

However, at the time I didn't waste many minutes over an unprofitable mental catechism; there were other and more vital matters requiring immediate attention. I asked Maillot a good many questions, but elicited no further information germane to the tragedy. So I presently said:

"Have you any idea what your uncle did with the ruby after having shown it to you?"

"Well," he returned, with thoughtful deliberation, "there's the safe. I suppose, when he disappeared through the curtained alcove last night, he went at once to his bedroom, got the box from the safe, and when we saparated for the night—well, I don't know; I can't guess. When he left me in my room he was still carrying the box in his hand."

"You are positive of that?"

"Yes, positive; for after all that had happened between us, and knowing as I did what the box contained, I remember distinctly that I looked oftener at it than I did at him. The little leather box in his left hand is more vivid in my memory than any other detail of his appearance."

"But you can remember how he was dressed?"

"Oh, yes; just as we found him. After bidding me good-night, he certainly didn't go to bed as he announced he should; he couldn't even have started to undress."

I glanced in Miss Cooper's direction. Her blue eyes were regarding me with an expression of deep and interested attention, but they also yielded a faint light of some emotion which materially aided me to a decision. I can make my position clear only by briefly sketching what was going on in my own mind.

Why did I hesitate to decide between Maillot and Burke in charging one or the other of them with the perpetration of this crime?—for crime it was, beyond a shadow of a doubt. Well, there were several reasons, any of which was sufficient, to indicate what my attitude toward these two men should be.

In the first place, both had frankly and without the least hint of reserve respecting each other's attitude that I had been able to detect, told stories which they must have found beforehand would tend strongly to incriminate them; but notwithstanding this fact, they had given their accounts with a knowledge that if they maintained a strict silence, I must have remained unable to find this information otherwise. The hostility between the two—and I could not account for it—did not explain this willingness, because neither had made an open attempt to direct suspicion toward the other.

I make a possible exception here: Burke's enigmatic conduct while we were examining the hidden safe might be construed as innuendo deliberately planned. On the other hand, if he were innocent, and considering that the two had been alone, then he might honestly have believed Maillot to be guilty, but was reluctant to make a charge which he was unable to defend with tangible proof. The circumstance of their stories agreeing in all essentials verified my conclusion that both had told the truth; still it was possible that either of them might not have told all the truth.

Again, I was convinced by the manners of both that there was more behind the tragedy than had been made to appear, excepting by the haziest sort of allusion; a potential factor whose existence had been barely suggested, whose nature remained entirely obscure. On the surface it looked as if somebody had slain Felix Page and stolen the ruby. Simple enough. But was this all? I was sure not.

The point, though, that I wish to make is this: whatever the prime motive for the murder might have been, Maillot had not the slightest idea respecting it, nor did he even suspect that such a motive existed. He was still too dazed from the whirl of events of the past twenty-four hours to consider the matter in any other light than the way in which it most nearly affected himself.

As for Burke, I was pretty much in doubt. I felt that he knew something that he was keeping in reserve, but what it might be or how to get hold of him and force the information from him I did not at this stage know.

If anything at all about the puzzle was clear, it was that the two had not and were not working together. Individually, the evidence—such as it was—more strongly indicated Maillot. It was at this moment that I looked toward Miss Cooper and decided.

"Maillot," said I, tersely, "it's up to you and Burke to submit to a personal search."

He flushed hotly, but maintained his attitude of calm. I did not dare a glance in Miss Fluette's direction.

"Candidly," I added, "I don't think you have the ruby—for that matter, I don't think Burke has either. But such a proceeding is only fair to me, for if I turn you two chaps loose I'm taking all the chances. I ought to be bundling you both off to jail; I don't want to do that, you see, and I deserve some sort of—"

"Enough," Maillot cut in. "I believe you're a good fellow, Swift; I have no objection to you going over me with a microscope."

He rose at once, extended his arms above his head to facilitate my task, and even essayed a bit of banter at my hesitating to begin.

In truth it was hard enough to do; the presence of the two girls made the operation not only doubly disagreeable, but extremely embarrasing as well. Miss Fluette's cheeks were hot with indignation, her hazel eyes snapped. She made no comment—thank goodness!—but it was plain to be seen that she restrained herself only with the greatest efforts. I am pretty adept at "going through" a man; and while in the present instance it required but a few moments to satisfy myself that Maillot could not have the gem, I was all the while acutely sensible of a little foot tapping nervously beneath the table and an angry look searing my offending back.

"There!" I ejaculated at last, with an attempt at making light of the matter and at including Miss Cooper and Miss Fluette as recipients of my apology. "If you'll only lose sight of the man in the instrument, you'll forget the liberty, Maillot.

"You may go; but let me tell you"—I eyed them all seriously—"prepare for a grilling at the inquest. I would advise you to be frank, as you have been with me; the instant a jury feels that answers are being dragged from a witness they straightway receive a bad impression. I'm sure Miss Fluette would far rather put up with unwelcome publicity, than that you should suffer through any quixotic ideas of shielding her name."

He took it all as I intendedd the should, but never a sign of approval did I get from the two pretty girls. With my concluding words Miss Fluette thrust a hand under Maillot's arm and gave it an affectionate little squeeze.

Before the door closed, Miss Cooper's head bent and she glanced back at me across her shoulder. She was much the more beautiful of the two.

CHAPTER IX.
Tracks in the Snow

I knew that Royal Maillot appreciated his position as well as I did myself; and I felt perfectly secure in granting him his liberty. In truth, I had a certain policy in doing so. He might possible have slain his uncle; if so, however, the act had not been premeditated, but the result of a sudden uncontrollable outburst of passion, and he was not the sort of fellow who would run away from the consequences, however severe they might be. The effects of my friendliness and my willingness to take him at his word were plainly demonstrated by a gratitude which was the more convincing and trustworthy by reason of its not being outspoken. If he was keeping anything back, I was adopting the surest means of forcing his confidence.

And I meant, too, before I was through in this house of death, to send Alexander Burke about his business. My plans concerning that gentleman, however, included an espionage that would record every detail of his conduct for some days to come.

During the time I was with Maillot in the library, a number of Mr. Page's business associates had gathered at the house for the purpose of performing such offices as they could. Among these was Mr. Ulysses White—of White, Stonebreaker & White—Mr. Page's attorney. This gentleman informed me that he was quite certain the millionaire had never made any testamentary disposition of his property, in which event Maillot would inherit the whole estate. This was a contingency which the young man had already mentioned, and for a few minutes its reiteration made me grave.

After spending some unprofitable time with the assembled gentlemen—all men of affairs who were impatient to be off—I sought out Stodger, finding him engaged in conversation with the coroner's deputy, a talented and ambitious young physician of the name of Wentworth De Breen. Later on Dr. De Breen and I became warm personal friends, and I shall have much to say of him before concluding these "Reminiscences."

He and I went together to the landing to inspect the body, for there were one or two matters concerning which I was desirous of his opinion. Dr. De Breen was a blunt, abrupt young fellow, not given much to conversation upon topics outside his profession, and even then his remarks were invariably terse and much to the point.

He was very near-sighted, and while he persisted in wearing nose-glasses, it seemed impossible for him to obtain a pair that would remain on his nose for more than a minute at a time. They were saved from destruction by a black silk cord; and there was something in the way with which he would adjust them and fix his attention upon a person or thing, which made you feel that whatever escaped his scrutiny must be surpassingly minute. And such, indeed, was the fact.

To be continued.

Abbey's Effer-vescent Salt

A clean stomach and a clear head are the guarantees of **Abbey's Salt**

25c and 60c bottle. Sold everywhere. 81

Ernest Harris, aged 26, of Hamilton, ended his life with carbolic acid.

TELEGRAPH BRIEFS.

Rev. Thomas Paton died at St. Catharines.

Huntsville people enjoyed boating on Christmas Day.

Harriet Cornelius, an aged Indian woman, was burned to death at Moraviantown.

Rev. Canon Abbott has been appointed Dean of Christ's Church Cathedral, Hamilton.

Frank Smith, St. John, N.B., was yesterday chosen Rhodes' scholar from Mount Allison University, Sackville.

Mr. Miyako, M.P., of Japan, who is visiting Ottawa, says his Government intends to stop the emigration of Japanese to Canada.

President Madero of Mexico has granted to a syndicate of Seattle men a concession to build 300 miles of railroad, which will connect Acapulco with the City of Mexico.

It is reported at Montreal that Toronto and British capitalists, headed by Mr. Aemilius Jarvis of Toronto, are promoting a scheme to establish a model city on the Island.

London Hydro street lights were out last night for twenty minutes. Enquiry shows the trouble was due to a broken insulator, and it is believed the damage was deliberately done.

The British steamer Guillemot from London for Genoa, foundered in the Bay of Biscay on Dec. 21. The captain and 15 of her crew were lost. Seven survivors were picked up by the steamer Lincairn.

There have been several engagements between the Riff tribesmen and the Spanish troops near Melilla. The tribesmen met with a severe repulse on Dec. 22, and were again driven back on the two days following.

His Royal Highness the Governor-General, who is also the chief scout for Canada, has expressed a desire to meet the boy scouts on New Year's morning at Rideau Hall. All the Ottawa scout masters have been notified.

Carrying a suit case containing 72 sticks of dynamite, a roll of fuses and two quarts of whisky, George Bridges, who refuses to tell anything concerning himself, was arrested Monday night at Monessen, Pa., a mill town near Pittsburg.

Oddities of Cecil Rhodes.

He possessed few intimate friends, and not even to all of them did he disclose his hand. Mere acquaintances disliked his moody silences, varied with fits of rather boisterous fun. They considered him exclusive, morose, rough and overbearing. And it must be admitted that he was a good hater, violent when thwarted and at times blunt to the point of rudeness. It is difficult to be sufficiently unconventional to shock a mining camp, but he shocked it. In dress he was almost disreputable. He seldom took pains to ingratiate himself with any one, and a man who too openly scorns his fellows must expect to suffer social ostracism and to have his character traduced. It would be idle to deny that for a time there were unfavorable rumors in circulation regarding him or that he was in many circles unpopular. But, like Gallio, he "cared for none of those things."—Sir Levis Michell.

A Command In the Navy That Is Quickly Obeyed.

In the accounts of the collision between the gigantic White Star liner Olympic and H.M.S. Hawke, it was set out that as the cruiser came into harbor after the accident "her collision-mat was in position." The collision-mat is a kind of temporary covering for a gaping hole.

Collisions mostly occur, of course, in foggy weather. It is an eerie sensation to stand on the deck of a cruiser as she feels her way along in a fog.

All round can be heard the clang of bells and bleating of syrens from fog-bound craft—sounds which we in turn answer.

All at once the mist swirls away, according to its strange habit, and a clear expanse of lead-colored sea is visible on the starboard bow. The glimpse is only momentary, but it serves to show the outline of a great battleship bearing down upon us.

Instantly, on board us all is orderly confusion. The bugle sounds "Collision Quarters." Every man knows what to do, and how to do it; it has been done as a drill so many times.

The commander, armed with a megaphone, issues sharp orders in rapid succession—orders that are executed at the double.

Then various petty-officers step up to the commander in turn, and report: "Lower deck cleared, sir!" (which means that every officer and man not on duty in the engine room department is at his station on the upper deck); "A and B doors closed, sir!" which means that all the water-tight doors being fast shut, the ship is now divided up in a number of air and water tight compartments).

All this has taken, perhaps, some three minutes to carry out.

Meantime, our engines have been reversed, and so, we hope, have those of the approaching battleship. Suddenly she looms up out of the fog, right upon us, and, more quickly than it can be written, her bow is rending its way through the plating of our starboard side.

If her look-out had not seen us, and if her engines had not been reversed, she would have cut her way right through us. As it is, the ships hang together for a tense moment and then, under the influence of their reversed engines, gradually draw apart.

There is a rush to examine our damage, which is patent enough. A large hole reveals itself just abaft our starboard hawse-hole, through which the green water is pouring into us in a broad, gleaming stream. "Out collision mat!" comes the order—an order that every one of us clearly understands.

The collison mat itself is an enormous square contrivance, in appearance something between a gargantuan gymnasium mat and a huge ship's fender.

On each of its four sides two stout ropes are fitted. Two of them are passed under the ship's bottom—a feat requiring some considerable skill—and brought up on the other side, and, by manoeuvring with the four pairs, the mat is hauled into position over the gaping rent in our side; the rush of water itself forces it into the hole, and so the leak is stopped.

The pumps are then got going, and the flooded compartment is rapidly emptied.—London Answers.

CARTER'S LITTLE LIVER PILLS.

CURE

Sick Headache and relieve all the troubles incident to a bilious state of the system, such as Dizziness, Nausea, Drowsiness, Distress after eating, Pain in the Side, &c. While their most remarkable success has been shown in curing

SICK

Headache, yet Carter's Little Liver Pills are equally valuable in Constipation, curing and preventing this annoying complaint, while they also correct all disorders of the stomach, stimulate the liver and regulate the bowels. Even if they only cured

HEAD

Ache they would be almost priceless to those who suffer from this distressing complaint; but fortunately their goodness does not end here, and those who once try them will find these little pills valuable in so many ways that they will not be willing to do without them. But after all sick head

ACHE

Is the bane of so many lives that here is where we make our great boast. Our pills cure it while others do not.

Carter's Little Liver Pills are very small and very easy to take. One or two pills make a dose. They are strictly vegetable and do not gripe or purge, but by their gentle action please all who use them.

CARTER MEDICINE CO., NEW YORK.

Small Pill. Small Dose. Small Price.

SANOL

SURE CURE
For Gall Stones, Kidney and Bladder Diseases.

SANOL will disolve stones painless.

NO MORE OPERATIONS

A copy of Sanol's FREE to all sufferers

Price $1.50 from all Druggists or direct from—

The Sanol Manufacturing Co

977 Main Street, Winnipeg, Man.

Cook's Cotton Root Compound.

The great Uterine Tonic, and only safe effectual Monthly Regulator on which women can depend. Sold in three degrees of strength—No. 1, $1; No. 2, 10 degrees stronger, $3; No. 3, for special cases, $5 per box. Sold by all druggists, or sent prepaid on receipt of price. Free pamphlet. Address: THE COOK MEDICINE CO., TORONTO, ONT. (formerly Windsor)

BARGAINS IN PROPERTY FOR SALE

SOLID BRICK HOUSE
2 storeys, parlor, library, dining room, kitchen, 5 bedrooms, bath room, hardwood floors, which house newly decorated, furnace, electric lights, city water, good well, half acre lot, small stable, fruit trees. This property is situated near the Normal school and may be purchased for........ **$2,500**

DOUBLE BRICK DWELLING
Convenient to factories, each half contains sitting room, dining room, kitchen and 3 bed rooms. Lot 300 feet keep. Stable at rear. Each house rents for $8.00 per month. Price........ **$1,500**

BRICK VENEER DWELLING
2 storeys and attic, parlor, dining room, kitchen, pantry, front and rear stairway, 4 bedrooms, bath, furnace, electric lights, hardwood floors, mantle. Lot 33 x114. Price........ **$4,200**

21 ACRES
Near city, six-roomed house, frame barn. Price **$1,700**

16 ACRES
Near city, brick house, frame stables, good garden land. Price........ **$3,500**

10 ACRES
Good garden land just outside city limits, for... **$1,200**

BRICK VENEER DWELLING
2 storey and attic, stone foundation, good cellar, hall, parlor, dining room, kitchen, 5 bedrooms, electric light, city water. Terms: $400 cash and $12.00 per month. Price........ **$1,900**

J. T. O'CONNELL & CO.
136 Hunter St. Phone 376

Newcombe Pianos

Comparison with other Pianos only serves to emphasize the quality that makes the NEWCOMBE

Distinctive and Pre-eminent

NEWCOMBE PIANOS
Never Suffer by Comparison

LET US SHOW YOU our exclusive method of construction, which is the foundation of that pure quality of tone always found in the NEWCOMBE

You are cordially invited to visit our Warerooms and examine our stock

TAYLOR & WOOD

Dealers in Pianos and Real Estate

390 WATER STREET. PETERBOROUGH

Society Printing

Cards, Invitations, etc., for all social occasions.

We have the finest Cards and materials, the newest styles of types and all work is most thoroughly neat and up-to-date.

Sample forms, etc., for inspection.

Calling and Social Cards steel or copper plates, to order.

The REVIEW
177 Hunter-st.

THE GOOD OLD SUN

W. LYMAN HUME, Esq., M.D., says:

I took my last policy in the "Sun Life" five years ago. You may think how agreeably surprised I was to receive your letter of the 28th ult., informing me that my share of the profits earned by my Policy during the last five years amounted to $205.80 IN CASH; or if I preferred they would give me $46.65 a year for for the next five years, to be used as an annual reduction of my yearly premium; or better still they would increase my policy by $311.00, making it worth $5,311 instead of $5,000, upon which I would continue to pay the old premium. This is the option I have chosen.

Suppose that instead of insuring I had placed the amount of my premium $277.75, in the Bank each year, and had allowed the interest to be compounded for five years at three per cent., the interest allowed by all safe, conservative Banks. What would be the results? To-day I should receive $130.11 as the accumulated interest from the Bank, instead of $205.80 from the "Sun Life," a difference of $75.70; but in addition to this the Company has carried the risk on my life for $5,000, which they might have been called at any time to pay.

This is in marked contrast with the so-called Fraternal Societies. I have a policy of $1,000 in one of the best of them; I was notified the other day that my policy would be reduced one-half, or my premium doubled. The "Sun" increases my policy, or reduces my premium; the Fraternal Society reduces my policy or increases my premium; it should not be a difficult matter to choose which is the better system of the two.

The "Good Old Sun," may it never set except to rise again with increased effulgence!

W. H. HILL, Manager Central Ontario
159 Hunter-st., Peterboro, Ont.

D. H. MOORE, Inspector.

To the many who have so kindly patronized our Drug Store and Optical Department during 1911, we wish to extend our hearty thanks and appreciations, and to wish them all the COMPLIMENTS of THE SEASON

NUGENT DRUG CO.
386 George Street
A. J. JOHNSTON A. A. FOWLER

That Photo

NOW is the time to have that Photograph for Christmas. A few more days and it will be too late

Lendrum's Studio
Phone 626 170 Charlotte Stree
Open Both Day and Evening

For Your New Year's Dinner

The surest way of making your New Year's dinner a success is to purchase your supplies where you can obtain the highest quality and have the greatest variety to choose from. We have a tempting display of the season's delicacies fresh every day—

Seedless Oranges
Florida Oranges
Tangarines Oranges
Florida Grape Fruits
Tinted Grapes
Tunis Dates
Pulled Figs
Cluster Raisins
New Nuts
Select Oysters
Cranberries
Boston Head Lettuce
Leaf Lettuce
White Celery
Hot House Tomatoes
New Cauliflower
Brussels Sprouts
Green Onions
Fresh Mushrooms

W. J. OKE
The Pure Food Dealer
396 George. Bell Phones 18 & 19

Public Meeting

THE POWER QUESTION

A public meeting will be held in the Grand Opera House, on the evening of

THURSDAY, DECEMBER 28th, 1911,

when the HON. ADAM BECK, Chairman of the Hydro-Electric Power Commission of Ontario, will give an address on Hydro-Electric power for Peterborough.

The meeting will begin at eight o'clock.

W. G. MORROW,
4d Mayor.

Winter Term

Opens Jan. 2—Young people desiring a thorough business education, should arrange to enrol with us for our Winter term. The Peterboro Business College is one of the leading Commercial schools, and is having excellent success in training young people. Students may enter any time.

Day and Evening Classes. Mail courses.

Write, call or phone for particulars.

Peterboro' Business College
(Founded 1885.)
GEO. SPOTTON - President
E. E. LOGAN - - - Principal

The Quality Shoe Store

APPEARANCE AND COMFORT

Are qualities you look for in your footwear.

Your shoes must not only be comfortable but pleasing in appearance.

A test of INVICTUS shoes reveals artistic shapes combined with real comfort and durabl

"INVICTUS" shoes are made on footform shapes.

Call and look these shapes over.

At The Quality Shoe Store
J. T. Stenson & Sons
384 GEORGE STREET

Fire which broke out in J. J. English's store, Hastings, did $12,000 damage.

THE CITY COUNCIL ARE QUIBBLING WITH RATEPAYERS

To the Editor of the Review.

Sir,—Mr. E. A. Peck, M.P.P., in addressing the Board of Trade the other evening, gave the legal opinion that if the electors vote "yes" upon the Power By-law, that then the City Council would be authorized and empowered to enter into any contract with the Hydro-Electric Commission that they see fit, and to legally bind the town to pay for whatever the Council agreed to pay. That is to say, if the electors vote "Yes" upon this by-law the City Council can without any further authority from the ratepayers enter into a contract with the Hydro-Electric Commission that would obligate the city for at least a half a million dollars.

The City Council in their address to the electors say: "The City Council cannot borrow money for this purpose without again submitting the matter to the ratepayers."

That is a quibble that is only worthy of some goldbrick shark. The goldbrick shark says to the farmer. "Enter into this contract and sign this note; it is not a mortgage on your farm." The farmer takes him at his word. The note becomes due The farmer is sued upon his note and the sheriff puts a lien on his land.

The Council in adopting the latest goldbrick method says to the ratepayers, 'Vote for this by-law. The Council cannot borrow money for this purpose without again submitting the matter to the ratepayers," to raise money on debentures.

But the City Council can enter into a contract under the present by-law making the town liable for $500,000.00 or more. Suppose the ratepayers do not pay. The court and the Sheriff will find a way to place a lien upon the town that will be as good as any debentures without any further vote of the ratepayers.

The City Council are treating the ratepayers like a pack of children in this transaction. It is not necessary for the Council to quibble with the ratepayers. The fact that the City Council are quibbling with the ratepayers in this transaction is the best reason why they should not be given any such authority.

If they are quibbling innocently, then they are a pack of incompetents. If they are quibbling to intentionally mislead, then they are equally unworthy of confidence.

The City Council should treat the ratepayers with respect. Before asking the ratepayers to vote upon this by-law they should have submitted an estimate showing what it is going to cost the town, showing what they can sell light for, and show what surplus quantity of power they would have on hand to attract new industries.

And still more important, they should show how the loss on such surplus power is going to be made good. For instance, if the City Council Council have 2,000 surplus horse power on hand and unused, that will have cost the city at least $13.00 per horse power on 2000 horse power.

A school boy can calculate a loss of $26,000.00 a year. It takes a good many tax bills in this town to make up a loss of $26,000.00 a year.

It is a serious matter for the ratepayers to trust a quibbling council.

It has kept the City Council busy to keep the dust down on George street. They had better show the ratepayers that they have the ability to keep the mud off George street first before asking a free hand to enter into a contract involving nearly a half million dollars.

Yours truly.
ENQUIRER.

POSTIES DID THEIR WORK WELL

Had Busy Time and Were Well Treated by Citizens

The valiant and arduous efforts of the post-office mail carriers during the Christmas rush, has been most highly spoken of, and so far no complaints of any description have been heard of non-delivery.

Each of the postmen were allowed $5 to engage a boy to help them in their delivery, but three of the staff found that such assistance was insufficient and were compelled to engage at their own expense horses and rigs with which they managed to get everything delivered in good shape.

The postmen were most hospitably treated on their rounds and received many varieties of Christmas cheer.

WHO'S COMING AND GOING

Mr. Frank Huffe returned to Woodstock after spending a few days in the city.

Mr. Ellis Curry, of the G.T.R., London, Ont., is home for the Christmas holidays.

The Misses Hessie McGregor and Ethel Killingbeck of Toronto, who spent Christmas at their homes here returned to the city last evening.

Mr. and Mrs. O. S. Matchett, who spent Xmas in Toronto, the guests of the latter's parents, Mr. and Mrs. J. T. Smart, have returned home.

Mr. Warren Hunter and wife, of Toronto, who have been visiting his sister, Mrs. Dickson, Rogers street, returned to Toronto to-day.

Mrs Robt. Pogue and Mrs. D. A. Macdonald will be at home at the manse, for the members and adherents of St. Paul's Presbyterian church, on Friday afternoon, from 4 to 6 o'clock.

Mr. and Mrs. Thos. Brown, will spend the New Year holidays with Mrs. Brown's brother, Rev. Mr. Morris, Chatham. On their return they will visit friends in Toronto.

Miss Birdie Thompson, of Montreal, who visited her sister, Mrs. R. E. McKee, Walton street, for Christmas, returned to Montreal to-day, accompanied by her neice, Miss Marjorie McKee. She will be the guest of Miss Thompson for a few weeks.

LOCAL NEWS ITEMS

Conductor Kelsey, who lost his leg at Myrtle, is reported to be doing nicely in the hospital at Toronto.

All Saints' choir will meet to-night at eight o'clock.

The choristers of All Saints church were photographed in a group on Christmas morning by a visitor from England, while standing in a body on the steps of their church. Special interest in the photo was felt by the visitor, owing to four members of the choir having been in the choir in his home town.

The fire brigade received a call last night to 603 King street. It was only a chimney fire, and no damage was done.

The C.P.R. Company has a number of men at work taking off the old shingle roof of the freight shed. A metallic roof is to be put on.

Mr. E. H. Mann is placing a new outfit for cutting lumber at his premises, on Aylmer street to replace the old one of last winter.

REMAINS TAKEN TO PERTH FOR INTERMENT

The 11.35 C.P.R. passenger, from the east to-day, conveyed the remains of the late Mrs. Williams, whose death was brought about at Toronto on Sunday evening by the street car accident. Interment is to take place at Perth, her home town.

Her husband Mr. Wm. Williams was well known in this city. Before going to Toronto he held a position with the Lindsay Post.

TO-NIGHT

FREE PHONOGRAPH RECITAL

Playing the New Edison Records for January on the Edison Amberola in the Recital Hall of the Greene Music Building.

Come and bring your friends.

The J. M. GREENE MUSIC CO., Limited
Charlotte Street.

WATER SYSTEM TO BE INSPECTED

Superintendent Will Commence Work After the New Year

The water commissioners held a meeting at 4.30 yesterday afternoon with all the commissioners present, and acting superintendent Fawcett.

On motion Mr. Conroy's account of $2349.01 was ordered to be paid.

A letter was read from the Auburn Power Company acknowledging the receipt of a letter from the commissioners with reference to level of water.

Another motion carried authorizing the laying of two services at 62 and 64 George street south.

The city solicitor was instructed to prepare a contract for a supply of water for Coughlin Bros., marble works at a minimum of $15 per year net.

A number of accounts were passed and ordered to be paid.

The acting superintendent was instructed to have a general inspection made of all the services on the system and that the work be done under the direction of the superintendent, to be undertaken immediately after Jan. 1st.

GIRLS WANTED
Apply at Canadian General Electric Co. Peterborough

HIGH WIND MADE LAUGHS

"If the wind had only blown the other way," was a most applicable saying about to-day's boisterous breeze. Probably the pedestrian thought so who lost his hat on George street to-day, and while giving chase up the middle of the road, was subjected to the merry ha! ha's of other passers-by. It was a case of "he who laughs last, laughs best," however. While one merry one was laughing at the first one's mishap a mighty gust lifted his own top-piece and carried it swiftly up street. The laugh was on him, and he received the

AN AFTER CHRISTMAS CLEAN-UP ON FURS

20 to 50 per cent. Reductions

BARRIES LIMITED

SLEEPING OFF JAG IN LANE

Three Drunks Lined up and Fined the Usual $2

A man named Frank Miller, was arrested last night while sleeping off the effects of a "jag" in the lane at the rear of Moore's Monumental works.

"I guess I'm guilty all right your Honor," he said this morning.

"Well that may be all right in the Old Country, but it won't do on our streets," was His Worship's remark when taxing him $2.

Two other individuals found themselves in a similar position and parted with $2 each.

ROYAL TEMPLARS OF TEMPERANCE

A special meeting of the Royal Templars of Temperance will be held in the Board room of the Y.M.C.A. on Thursday evening, 28th inst., at eight o'clock. All members of the order with the 25 new members recently received are requested to be present. A cordial invitation is extended to all in sympathy with the temperance movement to be in attendance and help in the work.

Electric Restorer for Men

Phosphonol restores every nerve in the body to its proper tension; restores vim and vitality. Premature decay and all sexual weakness averted at once. **Phosphonol** will make you a new man. Price $3 a box, or two for $5. Mailed to any address. **The Scobell Drug Co., St. Catharines, Ont.**

WEDDING BELLS

ROBERTS—HOPKINS.

A pretty wedding was quietly solemnized in All Saints' Anglican church at seven o'clock this morning, the contracting parties being Miss Annie Felthan Hopkins and Harry Richardson Roberts, both of this city.

The ceremony was performed by Rev. Canon Davidson. The nuptial parties were unattended, and at the conclusion of the ceremony, the bride and groom entrained for Hamilton, their future home.

Stock of
Ferns and Primroses

to be sold at greatly reduced prices. They must be sold to make room.

Mason's Floral Emporium WATER STREET

TAKE NOTICE

We will thank parties owing the firm of J. J. Turner & Sons to call and settle or remit the amount at once, or before the end of the present year.

Parties having accounts against us we will thank them to send them in at once, when same will be paid.

Thanking all for their kind patronage during the past year, and hoping to still merit the same during the coming year, and wishing everyone a happy and prosperous New Year, we remain,

Yours respectfully,
J. J. TURNER & SONS

Fresh Oysters

THE BEST IN TOWN

—:o:—

New Oranges, New Dates, New Figs, Nuts, Grapes, Table Raisins.

All fresh and of best quality.

—:o:—

Canned Goods

N. Minicolo
160 Hunter St. - Both Phones 337

LOOK HERE

ADAMS' STORE FOR WOMEN
393 George Street 466 Telephone

Great Bargains
In Many Useful Articles Suitable for
New Year's Gifts

After the tremendous Christmas rush we have many broken lines of useful articles suitable for New Year's Gifts. These will be thrown on our bargain counter at greatly reduced prices.

Don't Miss These Snaps

Harry Adams

The Grand
NEW YEAR'S DAY
THE
Chorus Lady

SEE AD TO-MORROW

THE FALL OF TROY

Magnificent Moving Pictures
- The Finest Ever -
Spectacular and Impressive
- Don't Fail to See it -

The Princess
WEDNESDAY AND THURSDAY
COME AND SEE

PIANO AND VOCAL MUSIC
MISS GERALDINE KING
Wishes to announce that she is prepared to receive pupils in Vocal and Instrumental Music, commencing September 1st, 1911,
At 290 Charlotte St. Both Phones 134

TO MY PATRONS AND FRIENDS
Wishing you all a Happy New Year.
Louis Mendel
STUDIO — 374½ George St, East Side
The only studio on George-st.

SNOW SHOES & TOBOGGANS
Make an appropriate and seasonable 'XMAS GIFT. We have a big range to choose from at prices to suit every pocket.
J. J. TURNER & SONS, George St., PETERBOROUGH Ont

THE CRYSTAL
The Popular Theatre
Lady Godiva
A Saxon Legend of the Eleventh Century.
Pathe's Weekly
Showing all the interesting views.
The Desert Well
A typical Western Story.
OPEN AFTERNOONS AND EVENINGS
Admission to All — 5 cents
EXCEPT SATURDAYS and HOLIDAYS
JAMES ANNIS
No. 408 George Street

NEW MUSIC STUDIO
At the J. M. GREENE MUSIC Co., Limited
185 & 187, Charlotte St. Phone 595.
HERBERT C. TRENEER, A.T.C.M.
Organist & Choir Master of St. Andrew's Church, Will receive Pupils in Piano and Theory. Pupils prepared for College or Conservatory examinations if desired. A thorough and technical training guaranteed with special attention to interpretation. For terms, etc., apply to address mentioned above.

BE IN TIME
How about that last Winter's Overcoat? Have it cleaned and pressed and a new velvet collar put on. It will look like new.
We clean, press and repair all outer garments worn by ladies or gentlemen.
MY VALET
— TWO STORES —
178 Simcoe-st. - - - - Phone 669
204 Charlotte-st. - - - - Phone 57
Machine 3

FURNITURE
All kinds of highest grade Furniture, Clocks, Iron Beds, Springs, Mattresses, Carpets and Linoleums, Blankets, &c., at very lowest prices and on easy terms of payment. Satisfaction Guaranteed.
HOME FURNISHING CO.
208 Charlotte Street Next to the Curling Rink

STAMPED LINEN GOODS
and a full line of Linen Floss THREADS for working, at the
Ladies' Hair Store
All kinds of Hair Goods made up, also ladies own hair combings made into Puffs and Switches. Best of work guaranteed.
All styles of PADS, FRINGES. etc.
Hair Dressing, Shampooing, Scalp Treatment
Our preparations for the prevention of hair falling out have proven their value.
Mrs. M. J. Byrne
424 George St. Phone 1350

SIXTY-FIVE HOMES WERE MADE HAPPY

King's Daughters Distributed Cheer During the Past Week

The King's Daughters wish to thank all those who so kindly contributed and made it possible for them to send Christmas cheer into sixty-five homes during the past week, an increase of fifteen over any previous year. There was a most generous response to their appeal, twenty-seven people having sent contributions of groceries, sweets, fruit, toys, etc., and twelve contributing money, which was laid out to supplement what was required to make the baskets attractive as well as useful.

SAVED TWO BOYS FROM DROWNING

Quick Work by Mr. J. L. Primeau of Lindsay

Mr. J. W. Primeau, of Lindsay, saved the lives of two boys on Christmas Day when he jumped from an incoming C.P.R. train and pulled the lads from the icy water to safety. They had broken through the ice.

Both boys were the sons of Mr. W. Ware, of Russell street.

LETTERS TO THE EDITOR

The Review does not hold itself responsible for opinions expressed by its correspondents

To The Editor of The Review,

Sir—Do not the ratepayers see where the opposition to the Hydro-Electric power vote is coming from? Money is being expended in opposing the vote. Only the power monopoly interests would spend money for this purpose. The people, I hope, will not be influenced by the power interests to vote against the interests of the city and all in it who use light or power.

The monopoly can have clever articles written and published. They have plenty of money to do it with. The trust is one backed by millions and can pay for the best lawyers and other assistants to put up a fight for them.

But the question is so plain that no one should be misled.

In whose hands do the ratepayers think their power and light interests will be safer—in the hands of the power monopoly or of the people's Commission and Council? The power monopoly want to hold the whole market for themselves. They have gobbled the power sites and other companies for this purpose. If they can hold the market, they will compel the people to take light and power from them only, and reap handsome profits on their millions at the expense of the people.

The Hydro-Electric Commission is the people's Commission. It does not, and no member of it does, make or lose a cent whether the people take power from it or not. It exists only to serve the people.

By the power vote on New Year's Day, the ratepayers will say either that they will ask the aid of their own Commission, the Hydro-Electric, or that they will be content to remain in the hands of the power monopoly, which is spending money to hold them in its clutches.

Yours truly,
GEO. H. DUNCAN.

POSITIONS FOR SCOTCH BOYS

Several Farmers Wrote in Response to Review's Item

An item which appeared in the Review about a week ago, regarding two little Scotch lads seeking positions, was responsible for suitable employment being secured for the lads shortly after the Review was issued.

Mr. Howson received several inquiries by letter asking for fuller information about the boys.

Both were placed with farmers in Smith, about a mile and a half from each other.

THE FALL OF TROY

Everyone should see the magnificent pictures to be put on at the Princess Wednesday and Thursday evenings, December 27-28. The first ever shown after many months of arduous labor, and the expenditure of $30,000. The Italid Film Co. has produced a subject in two reels which will not only cause a furore in the amusement world, but will amaze the public with its spectacular grandeur. Its magnificence is beyond the wildest imagination. Its equal has never been beheld and will probably never be produced. 2d

Canadian Pacific

Extra train service for Christmas on Dec 23rd 1911 only—Regular train No. 18, will leave Peterboro for the East, as usual at 11.35 a.m. A second section of this train will leave Peterboro at 12 noon, with standard equipment, parlor and dining cars, and a through parlor car from Peterboro to Ottawa. This train will consolidate with No. 18 at Smith Falls for Montreal.

Local train No. 600 will leave Peterboro at 7.47 p.m. for Havelock, Tweed and intermediate stations. A second section of the train will leave Peterboro at 8.07 p.m. for Havelock and intermediate stations. For further information, tickets, etc., see W. McIlroy, City Passenger Agent.

WITH A BIG MUZZLE SLAMMED TIGHT ACROSS HIS FACE

That is the position in which each ratepayer will find himself when the City Council attempts to make a contract with the Hydro-Electric Commission, in the event of the power by-law having been carried on Monday next.

He will have nothing to say about it whatever. The City Council of next year, or in any future years, may, in their wisdom, burden the municipality with an additional debenture debt of half a million dollars for power development, with no guarantee that light and power will be any cheaper to the public than it is to-day, and although the vast majority of the ratepayers may not be in sympathy with the terms of the contract, they can do nothing to prevent its being carried out. It will be entirely out of their hands. They will be muzzled—muzzled by their own action in voting for the simple looking little blind by-law—the by-law with the string to it.

As some of the supporters of this by-law are stating that it will be necessary for the Council to come back to the ratepayers before any contract can be legally signed, it might be well to examine the Act and amendments thereto, under which the Hydro-Electric Commission operates.

It will be found that some few years ago it WAS NECESSARY for the City Council of any municipality, in dealing with the Hydro-Electric Commission, to first obtain certain information upon which a provisional contract would be framed. The Council would then submit the provisional contract to the ratepayers for approval or disapproval, as the case might be. This is known as the Act of 1907. Sections 12 and 13 thereof are as follows;

12. "Any municipal corporation may apply to the Commission for the transmission and supply to the corporation of electrical power or energy for the use of the corporation and the inhabitants of the municipality for lighting, heating and power purposes or for any or either of such purposes or for any of the purposes mentioned in section 14, and The Commission shall thereupon furnish to the corporation a statement of the maximum price per horse-power at which the electrical power or energy will be supplied at the point of development or of its delivery to The Commission and an estimate of the cost of constructing or providing a transmission line by means of which the amount of electrical power or energy required by the corporation is to be supplied and of maintaining the same, and may furnish to the corporation plans and specifications of the works, plant, machinery and appliances necessary for the distribution of such power or energy by the corporation and an estimate of the cost thereof, and such other information as The Commission may deem advisable. The Council may thereupon enter into a provisional contract with The Commission for the supply of electrical power or energy for the purposes mentioned in this Act.

13. (1) The provisional contract shall not be binding upon the corporation unless and until a by-law approving the same has been submitted to and has received the assent in accordance with the provisions of The Consolidated Municipal Act, 1903, of the electors qualified to vote on by-laws for creating debts, and the estimates of The Commission or a summary thereof and a copy of the provisional contract shall be published with or form part of the by-law.

(2) After the provisional contract has received the assents of the electors and has been executed by the corporation and approved by the Lieutenant-Governor in Council, The Commission may carry out and execute the same and shall have power and authority to do all acts necessary for that purpose."

No doubt Mr. Langford and others who are supporting the by-law are under the impression that it is these clauses under which the City Council is to-day working, Such, however, is not the case, and it is on this vital point that the advocates of cheap power and light break away from each other.

In 1909—just two years ago—an amendment to the Act of 1907 was put through the Legislature, and this is the string to which we refer as being attached to the by-law in question. By referring to section 2, of the Hydro-Electric Commission Act, chapter 19, 1909, we find this important amendment:—

"*Where a municipal corporation not a party to the contract set forth in schedule A, as varied by this Act applies for a supply of power and a question has been heretofore or is hereafter submitted to the vote of the electors of the municipality pursuant to paragraph a of section 533 of the Consolidated Municipal Act 1903, and the amendments thereto, including the amendment made during the present session as to a supply of electric power from the Commission and the electors have voted in favor of a supply from the Commission, the Council of the Corporation of such municipality may authorize the entering into and such corporation may enter into a contract with the Commission in the form set forth in the said schedule or with such variations thereof as may be approved by the Lieutenant-Governor in Council, without submitting a by-law approving the same for the assent of the electors as provided by sub-section 1 of section 13 of The Power Commission Act, and when executed such contract shall be legal, valid and binding.*"

The ratepayer, or anyone else who declares that the City Council MUST come back to the people for the approval of any contract they may enter into, is stating what is not in accordance with the facts of the case. The fact of the matter is that the ratepayers are muzzled—bound hand and foot, and can have nothing further to say on the power question. This is not the way in which the towns in western Ontario were treated. They had some idea as to how much the undertaking was going to cost them. Their contracts were of a provisional nature, and did not become legal and binding until the consent of the ratepayers was received.

Surely the ratepayers of Peterborough are not going to have a big muzzle slammed tight across their face.—ADVT.

START HIM RIGHT IN THE NEW YEAR

Ticket for the Y.M.C.A. An Investment That Pays

The way to start the boy off right in the New Year is to give him a ticket for the Y.M.C.A. At the association he will come in contact with everything that is good and elevating. He will find companions with whom his

St. John the Evangelists Day

This is the festival of St. John the Evangelist, observed alike by the Roman Catholic and Anglican churches, and by the Masonic fraternity. Services were held in the Anglican church this morning, and the installation of the officers for the current Masonic year will take place at a joint communication of Corinthian and Peterborough lodges A.F. and A.M. this evening, followed by a banquet.

Wm. Stephens is accused at Chatham

MR. GOHEEN WILL NOT GET WET

Mr. G. A. Goheen, the Rubidge street grocer, was surprised by his staff Saturday night and presented with a gold-headed umbrella.

Mr. Isadore Goselin spoke of the pleasant associations enjoyed, and Miss Jennie Watt made the presentation, to which Mr. Goheen suitably replied.

PILES CURED IN 6 TO 14 DAYS
Your druggist will refund money if PAZO OINTMENT fails to cure any case of Itching, Blind,

—GO TO—
B. SHORTLY'S
For Leather Goods That are Leather
He is the Man That Understands All About Leather
SUIT CASES, CLUB BAGS, Fitted and not fitted
LADIES' HAND BAGS, All the latest styles
BABY SLEIGHS
GIRLS AND BOYS SLEIGHS All reduced in price
Open Every Evening Till 10 p.m.
373 George Street. Sign of the Horse at the Door

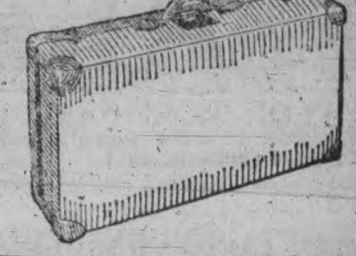

New Fruit and Grocery Store
Special Sale of Oranges Friday & Saturday
The undersigned announces that he has opened business at 410½ GEORGE ST. (next the Crystal). Full lines of Groceries, Oranges, Lemons, Grapes, etc., and special Christmas Fruits, Nuts, etc. Prompt delivery; Orders solicited.
Phone 935 D. M. MINICOLO

APPLICATIONS FOR WORK ARE MANY

"I have had more applications from laboring men for work lately than I have had during the past four years at this season of the year," said G. H. Howson, immigration officer to a Review representative to-day.

"The reason for it, is, I think," he added, "that no big construction work such as dams, bridges or buildings, are at present under way, as these usually furnish work of the laboring kind.

The immigration end of the business is rather slack just at present.

Lady Curlers

Members of the Peterborough Ladies' Curling Club and those desirous of becoming members are requested to kindly send in their names to the secretary, Mrs. A. J. Grant, 580 Gilmour street.

Family Reunions AT CHRISTMAS
Don't neglect having a group made. The opportunity may not occur again. Phone or call for appointments at
THE ROY STUDIO
140½ Hunter Street

NEW YEAR GREETING CARDS
Orders filled promptly. See our exclusive designs. Open tonight. Review Office.

Coleman's for SHORTBREAD for the New Year
COLEMAN BROS.
426 George Street

Clean-up Sale After the Xmas Rush
Three Days Left of 1911
We are going to make prices that will inspire the rich and poor alike. The goods must be sold. A few sample of prices:—
CROCKERY SECTION
5 Complete China Dinner Sets, 97 pieces. Each piece is decorated with pink roses and gilt edges $9.97
10 China Tea Sets, assorted decorations, gilt edges, 40 piece set for $3.48
35 doz. French China Bread and Butter and Tea Plates, rose border and gilt edges 6c
248 Assorted Bon-bon Dishes, Sugar and Cream Sets, Solid Bowls, Cream Sets, Cheese Dishes, Fancy Cups and Saucers, at tremendous reductions. $1.00 goods for 69c
50c goods for 37c
20 Brass Jardinieres, 75c size for 39c
$1.00 size for 58c
$1.50 size for 88c
15 Chamber Sets, 10 pieces, printed color decoration, rounded edge basin, complete $1.98
190 Dressed Dolls, regular 25c and 50c. Clearing at 19c
131 Dressed Dolls, regular $1.00 and $1.25. Choice 63c
All Toys at Ridiculously Low Prices
Toronto 262-4 Queen W. C. B. Routley's Peterboro 379 George Street

THE DEMAND Is increasing enormously Can we tell you the Reason Why?

"A Trial Package will bring Enlightenment"

"SALADA"

CEYLON TEAS "ARE DELICIOUS TEAS"

BLACK, MIXED OR NATURAL GREEN

SEALED PACKAGES ONLY — REFUSE SUBSTITUTES 61

THE ONTARIO CONSOLIDATED MINES, Limited.

AUTHORIZED CAPITAL $850,000.00 — PAR VALUE OF SHARES 25c EACH

10 acres in the richest part of Cobalt, the world's most famous Silver Field. 4 acres prospected, showing 6 well defined calcite veins. Shaft 60 feet deep and all necessary buildings on property.

Write for prospectus, maps and specia letter.

APPLICATIONS FOR STOCK FILLED IN ORDER OF RECEIPT.

FOR FURTHER PARTICULARS APPLY

MERSON & CO.

Members Standard Stock and Mining Exchange

16 KING ST. WEST, TORONTO, CANADA.

AUTOMOBILE AND CYCLE SKATES

...re made in Canada. Ounces lighter than any other, and stronger. 12 different styles to choose from. See ...r new "LADIES' AUTO," the lightest skate made. Perfection Ankle Supports. The only ...rfect support made. Does not cramp the foot, allowing free backward and forward movement and pre...nting all side movement.

...kates Hollow Ground

MILLARD'S BICYCLE SHOP

225 Hunter St. near Aylmer Street

SPRIGS OF SPORT

Bright Liners on Athletic Topics

PLAYING RULES FOR O.H.A. HOCKEY

Loafing Offside Strictly Prohibited —Referee is Supreme

Secretary W. A. Hewitt, of the O. ..A., has issued his annual instructions to referees as follows:

A referee may be an amateur or a ...rofessional.

H... is to appoint the goal umpires ...nd may remove them at any time.

The referee decides when a goal ...all count. The goal umpire merely ...eports when the puck goes in the ...t from in front and below the top ... the net.

All games must be played to a fin...h except in two club groups where ...tal goals count.

Each player must have a certificate, ...d must answer to his name on the ... before play commences. Don't ne...lect this.

The referee shall have absolute con...rol of the game; his decision is final, ...d there can be no appeal.

Each club is to appoint a time...eeper, and the referee will appoint a ...enalty timekeeper. When timekeepers ...sagree the referee will decide.

The referee shall start play by drop...ng the puck between the sticks of ...wo players, one from each team, who ...ust keep their sticks on the ice. A ...ayer disobeying this rule should be ...led off.

The puck may be stopped with the ...and, but not carried or held by or ...nocked on by any part of the body.

LOAFING OFF-SIDE.

Loafing off-side should be strictly ...ohibited. A player must always be ... his side of the puck, and must ...ate back with the play as fast as ...ssible; otherwise he will be ruled ...f.

A player on the defending team is ...t off-side when he takes a pass or ...ays the puck as it bounds off his ...oal-keeper within a space of three ...et, out from the goal, and extending ... the side of the rink.

Charging from behind, tripping, col...ring, kicking, cross-checking, or ...shing is not allowed. Offending play...s will be ruled off.

When a defending player deliberate... commits a foul to prevent a score the referee is not to stop the play until that play has been completed.

Hockey sticks must be entirely of wood, with tape binding permissable, and not more than three inches wide at any part, and not more than 13 inches long at the blade. No player shall raise his stick above his shoulder.

The goal-keeper must not, during play, lie, sit or kneel upon the ice, he may stop the puck with his hands, but shall not hold or throw it. He may wear pads, but must not wear a garment such as would give him undue assistance in keeping goal.

FACED OFF.

When the puck goes off the ice behind the goal line, it is faced off five yards out, and on a line at right angles to the goal line. When it goes off the ice at the side it is to be faced three yards from the side. When it hits the referee play ceases, and the puck is faced where the accident occurs.

No goal shall be scored when the puck strikes the iron cross-bar at the top of the net and bounces over.

The home club shall furnish the goal umpires with small white flags, to be raised when a goal is scored.

There shall be no off-side interference or obstruction. The penalty is the same as for playing the puck when offside. Any player persisting is to be ruled off.

A player off-side may be put onside when one of his side skates in front of him either with the puck or having played it when behind him.

Goal nets are to be four feet high and five feet wide. This means four feet from the ice all the way across. See that the nets are in good shape before starting the match.

It is imperative that a dark distinguishing line be drawn on the ice between the centre of each goal post. Hold the home team responsible.

All matches are one hour, exclusive of stoppages, each team playing an equal time from end to end, with ten minutes rest at half-time.

DIMES HOLD THE CHAMPIONSHIP

The final game of the intermediate class basketball league was played last night between the Hustlers and the Dimes and after a very close game the Dimes won, owing to the good shooting of Capt. Nicholls. Score, Dimes 15, Hustlers 7.

The Senior Leaders will not meet to-night.

Business Men's Gym. Class Thursday 5.45 p.m.

Int. Gym. Class Thursday at 5.10.

Business Boys' Gym. Class Thursday 7 p.m.

First Aid Class to-night at 9 p.m.

CANADIAN LEAGUE BALL

Abbie Johnson is Here to Boost the Baseball Game

Canadian League baseball for Peterborough. That is the movement on foot at the present time, and Mr. Abbie Johnson dropped into the city to-day to talk on the proposition.

Mr. Johnson had charge of the Guelph team for the early part of the season of this year, and is confident that Peterborough would be a good stand for a team to figure in the Canadian League, which, by the way, caused some excitement and provided good baseball during the past summer. He will be here for several days, and hopes to meet as many of the local enthusiasts as possible.

SPORT TALK

Members of the Golf Club at Galt played matches on the links on Christmas Day.

Hugh Burritt will be with the Seaforth Club this season, while his side partner, Ken. Crane, will be out with T.A.A.C.

Manager Moffatt, of All Saints', has a likely looking bunch lined up for the Trent Valley League. The season opens here on January 11, with Campbellford meeting T.A.S.

If the weatherman doesn't get a hustle on it will have to be roller hockey next week.

Every player should be out to the Y.M.C.A. training class to-night.

The Mercantile League executive will meet at the Y.M.C.A. to-morrow night, when important business it is hoped, will be wiped off the slate.

Ottawa College Hockey team with Frank Heffernan at point, is to tour the eastern states next week, playing in Boston and New York.

The O.H.A. executive has refused to grant Leo Cote a permit to play with the Lindsay intermediate team. The only town in which Cote can play is Oshawa. The following letter was received from Sec. Hewitt this morning—

Mr. R. Butler, Sec. Lindsay Hockey Club—

Dear Sir.—The O.H.A. executive does not intend to issue any permits this season, so it would be a waste of time on your part to make application for a certificate for Mr. Leo Cote.

W. A. Hewitt, Sec. O. H. A.

—Lindsay Warder.

THE TURF

"Angus Pointer" owned by Messrs. F. J. Daly, city and C. Barrett, Parkhill was billed to start in the 2.30 event to-day at the Toronto Driving Club's winter meet.

"The Undertaker" owned by Mr. C. Barrett, Parkhill, and "Walter Simmons," a Lindsay horse, which were seen in action at the Peterboro Exhibition in September will also be starters as will "Harry Rex," owned by Leith and Redpath of Millbrook.

PURSE OF GOLD FOR PASTOR AT PORT HOPE

Rev. Mr. Abraham And His Wife Will be Missed

Port Hope Guide.—Representing the congregation of St. Paul's church a committee waited upon the Rev. and Mrs. H E. Abraham at their home on Walton street Saturday evening and presented them with the following address and a purse of gold:

Dear Mr. and Mrs. Abraham,—A number of your many friends in St. Paul's congregation, whilst deeply regretting that you have decided to leave us, cannot allow this Christmas season so suggestive of blessings, to pass without expressing our appreciation of the uplift and benefit received through your faithful ministry here.

Neither can we allow you and your little son to take your departure from our midst without wishing you all a great deal of happiness, and every success in your new field of labor, to which the Lord has called you.

We trust when you think of this your first charge you will recall many pleasant memories in connection with your work in Port Hope.

Will you kindly accept the accompanying bank of gold as a slight token of our love and gratitude.

Wishing you all the compliments of the season,

We remain,
Yours very sincerely,
R. A. Mulholland,
J. F. Clark,
R. Gray,
James Craick, Com.
Thos. Long,
Peter Brown,
E. E. Snider.

Port Hope, Dec. 24th, 1911.

Rev. Mr. Abraham has accepted a call to the Presbyterian church in Guelph.

There is Only One "Bromo Quinine" That is Laxative Bromo Quinine

USED THE WORLD OVER TO CURE A COLD IN ONE DAY.

Always remember the full name. Look for this signature on every box. 25c. E. W. Grove

Publish My Letter The World Over

The Words of Harold P. Bushy, Who Was Permanently Cured of Chronic Lumbago by "Nerviline."

"Three years ago I discovered that a man subject to lumbago might just as well be dead as alive." These words open the sincere, straightforward letter of H. P. Bushy, a well-known man in the plumbing and tinsmithing business in Portland.

"One attack came after another, and lumbago got to be a chronic thing with me. I could scarcely get in a day's work before that knifing, cruel pain would attack my back. I used a gallon of liniments; not one of them seemed penetrating enough to get at the core of the pain. I read in the Montreal Witness about Nerviline, and got five bottles. It is a wonderful medicine—I could feel its soothing pain-relieving action every time it was applied. When I got the disease under control with Nerviline, I built up my strength and fortified my blood by taking Ferrozone at meals. This treatment cured me permanently, and I urge everyone to give up the thick, white, oily liniments they are using, and try an up-to-date, penetrating, pain-destroyer like Nerviline.

LETTER NO. 4311

"Please publish my letter the world over. I want all to hear of Nerviline."

Don't be cajoled into receiving anything from your dealer but "Nerviline." Large bottles 50c., trial size, 25c. Sold everywhere or The Catarrhozone Co., Kingston, Ont.

NERVILINE A Family Liniment

PRESENTATION TO SMITH PEOPLE

Mr. and Mrs. A. H. Campbell Honored by Their Friends

Saturday evening, Dec. 23rd, was the occasion of a very pleasant event at the home of Mr. A. H. Campbell, of Smith. A large number of friends and neighbors gathered to express the esteem and good will of the community to Mr and Mrs. Campbell and to make a presentation. The earlier portion of the evening was spent in music and friendly conversation and was much enjoyed. A very appreciative address was read by Mr. John Darling, and Mr. J. Herbert Darling made the presentation. The ladies who had provided light refreshments, served cake and coffee about eleven o'clock. After singing Auld Lang Syne the gathering dispersed.

The following is the address which was ably responded to by Mr. Campbell.

Mr. and Mrs. A. H. Campbell, Central Smith;

Dear Friends.—It is with pleasure mingled with regret, that we your friends and neighbors of Central Smith, gather at your home this evening to express to you our high esteem and to give you God-speed on your approaching removal from our neighborhood. During the nine years of your residence amongst us, we have been gratified with genuine satisfaction, both in our business and social relations. In the cheese and butter factory we have found you, Mr. Campbell an industrious, honorable man, capable in your work and painstaking in your efforts to make the business a success. In our many social gatherings we have enjoyed your company and assistance. In the latter we refer to Mrs. Campbell also who enjoys the confidence of us all.

As a token of our esteem, we ask you to accept this silver tea service and these gold coins, hoping you may often be reminded of the hospitality that awaits your future visits to the homes of your many friends in Smith.

As you enter upon your new enterprise at Harwood, may God's blessing rest upon your efforts and may the coming year be a happy and prosperous one.

Signed on behalf of this gathering.

John Darling,	Herbert Darling,
Garbutt Mann,	Samuel Adams,
Robert Deyell,	Samuel Stinson,
Milson Belwitt.	

HOBBY EXHIBITION BY Y.M.C.A. BOYS

The boys of the Y.M.C.A. are holding another Hobby Exhibition on New Year's Day, when the public are invited. Those who attended the first exhibition were well repaid for their visit and the same satisfaction is promised on New Years. Such things as birds' eggs, coins, manual training work, drawing and penmanship specimens will be shown. Certificates are to be given for the best drawings and hand writings. An exhibition of physical work is to be given in the gymnasium.

BEAUTIFUL EYES

are made beautiful by long, silky lashes and well defined, lustrous brows. Eyes, like diamonds, depend on their setting. The beauties of the face are lost is the eye brows are thin and scanty, and the lashes are thing and scanty. Parisian Lash Lustre grows beautiful, soft, silky lashes. It has done so for society women throughout Europe, and it comes here well recommended to do the same for you. Parisian Lash Lustre is not a dye or colorator, but a scientific preparation for beautifying the eye lashes and brows. Our guarantee goes with every box of Parisian Lash Lustre. A two weeks' treatment will bring beauty to your eyes that you have never before possessed. By mail, prepaid, in opal boxes on receipt of price, fifty cents. B. V. Marion, sole distributor, Bridgeburg, Ont.

Consumption May Yet be Wiped Out

A DECREASE OF NEARLY 40 PER CENT. IN DEATH-RATE

The following is a letter of appeal sent out to his fellow-citizens in all parts of Canada, by Mr. W. J. Gage, Chairman of the Executive Committee of the National Sanitarium Association. The letter tells its own story, and is surely timely at this Christmas Season:—

Toronto, December 21st, 1911.

Dear Friend,—

Each Christmas seems to call for an increasingly urgent appeal to the people of Canada to help those who are sick in our Consumptive Homes in Muskoka.

The trustees during the year have been piling up a large debt in caring for the 300 consumptives in our Homes in Muskoka and near Toronto. They have been looking forward to this Christmas time in the hope that generous people would gladly help to share the burden.

Since our work was started in 1896, wonderfully encouraging results have been shown in a decrease of nearly 40 per cent. in the death-rate from consumption.

Not only must the trustees provide a very large sum for maintenance of the sick ones, but provision for still further accommodation must be made.

A bright young girl came to our Muskoka Home, and when advised by the Physician-in-Chief that there was no room, with tears streaming down her cheeks, she said, in the presence of one of the trustees: "Where am I to go, what am I to do, doctor? My own friends do not want me—my sisters will not kiss me."

Will you help to answer this poor girl's question?

Christmas of all seasons is the time to remember the poor and suffering. It was the Christ way. May it become ours. May we have your help this Christmas season?

Yours sincerely,

W. J. Gage

TEN DON'TS FOR THE YOUNG MEN

Don't Call Father "The Old Gent" One of Them

Brockton, Mass. Dec. 27—The Rev. Dr. Albert Marion Hyde, of the Porter Congregational Church, whose suggestions for wives two weeks ago were widely discussed and replied to has given the following ten suggestions for young men, his subject being: "Ten Don'ts for Young Men."

"Do not speak of "the old gent' and 'the old woman'; fathers and mothers are a necessary evil in the present system of things. They have spoken respectfully of you when outsiders could not see anything on which they could hang even a small compliment.

"Do not give all your attention to the education of the brains on the outside of your head. Football hair and a letter on your jersey are not a sufficient training for life. The young fellow who is old-fashioned enough to go to school for study still has a place in the world.

"Do not invest your nickel in a glass of beer, then afterward criticize the other fellow who has invested his nickel in a savings bank. Beer cheques and savings bank cheques as investments are not in the same class.

"Do not put the money of your tailor and your washerwoman in $5 opera seats and $2 theatre tickets. They may prefer to spend their earnings in some other way.

"Do not measure your job entirely by the size of the pay envelope and the length of the vacation. Highway robbery is an ideal vocation measured in these ways.

"Do not try to get rich quick; smarter men than you, who have come to town without a cent, have tried it and lost all they had.

"Do not wrong a woman. Every woman is some mother's daughter. The white life you ask from your mother's daughter you have no right to take from the daughter of another.

"Do not defile your tongue with profane and vulgar speech, revealing your ignorance and showing the coarseness in your soul.

"Do not think you have sounded all the ocean of truth when you have let out all your little line. The ocean on whose shore Newton had gathered only a few pebbles can never be all in your tin cup.

"Do not be a stranger to the church of your father. The old pew looks lonesome without you. Your father went to his honor and his prosperity straight from the church door. The path is still there. You need the church and the church needs you."

BACHELORS' DANCE AT CONSERVATORY

The "Bachelors' Club" dance in the spacious and prettily decorated Conservatory of Music Hall, last evening was a most gratifying success, and provided rare pleasure to about two hundred who were present. The event was one of the most enjoyable of this year's social season, and everybody was delighted.

Franck's orchestra of Toronto was requisitioned to supply the music which they did in a most acceptable manner.

Refreshments were served and the jolly gathering dispersed early in the morning.

E. D. WARREN & CO.

(Successors to Warren, Gzowski & Co.)

Members Toronto Stock Exchange

Dealers in High-class Investment Securities

Porcupine stocks bought and sold. Our Weekly News Letter sent to any address on request.

Taders' Bank Bdg. TORONTO. — 25 Broad St NEW YORK

At St. Andrews Church

District meeting will be held tonight as follows—

West of Rubidge and South of Charlotte—At the residence of Mr. Wm. Carter, 538 Bolivar street.

East of Rubidge and South of Charlotte—Mr. John Rae, 271 Sherbrooke street.

West of Rubidge, between Charlotte and Brock— Mr. Richard Lees, 514 Gilmour street.

East of Rubidge and between Charlotte and Brock to the river—Mr. J. H. Cameron, 264 Hunter street.

West of Rubidge and north of Brock—Mr. J. Elliott, head of Weller street.

East of Rubidge and north of Brock —Mr. John Mathieson, 20 Benson Ave.

East city—238 Burnham street.

A Christmas tree will be held in the lecture room of St. Andrew's church on Thursday evening. Supper will be served to the members of the Sunday school at 6 o'clock. Program will commence at 8 o'clock. Silver offering from parents and friends at the door.

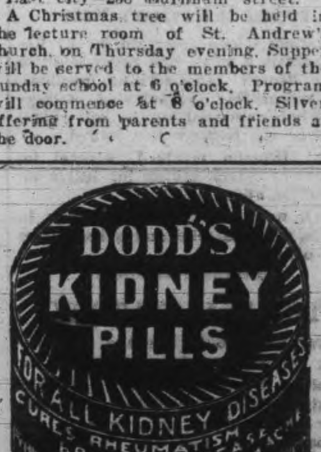

WE SELL Anything you want

WE BUY Anything you have to sell.

JAY'S Stores

388-390 AYLMER ST., PETERBOROUGH

AUCTIONEER

R. H. ALFORD

Auctioneer and Valuator

Farm and Real Estate Sales Executed Promptly and Satisfactorily

Address Box 33 Lakefield P.O. Phone 87

A hostile crowd followed a number of detectives who raided several houses at St. Agatha, Que., and confiscated $2,000 worth of liquor.

EAST CITY

COAL

And Wood Yard

MAIN OFFICE—111 Hunter Street East

Phone 96

Allsizes of the best mined Coal delivered promptly to all parts of the city. Terms strictly cash.

DECEMBER PRICE

Egg ......$7.50 ton | Nut......$7.75 ton

Stove......$7.50 ton

Pea or No. 2 Nut.........$6.50

FIRST-CLASS HEMLOCK SLABS

WEIR & O'BRIEN

ARCH. WEIR — JAMES O'BRIEN

Coal Results

¶ We sell the very best quality of hard coal, as good as we know how to buy.

¶ Are you getting results from the coal you are now using? Are you sure it is good? Are you burning it the right way?

¶ There is a deal of difference in how you handle the range or furnace. Our long experience tells us that fact, and we are ready to advise any in doubt as to the best way to make use of coal as fuel.

DECEMBER PRICES FOR COAL

Egg and Stove $7.50 per ton

Nut $7.75. No. 2 Nut $6.50 ton.

THE PETERBORO FUEL & CARTAGE CO LIMITED

162 Charlotte-St. Telephones—(Bell 261 270, (Machine)—270.

134 Alymer-St. Tel. Bell 302

IMITATION is the most sincere form of flattery. That is why some dealers advertise various kinds of Scranton Coal

There is only one genuine—that is the

D.L. & W. SCRANTON

We sell it at the following prices for December

Stove and Egg............$7.50

Chestnut.....................$7.75

Pea Coal.....................$6.50

Hardwood,.....$6.00 per cord

First-class mixed wood $4.50 per cord.

Cutting and splitting extra.

R. Hicks & Co

248 MURRAY STREET

AN ACHING VOID
A CHRISTMAS STORY

By William Hamilton Osborne

IT was very dark and very silent in the room. Even the regular breathing of the slumberer upon the couch seemed interwoven with the stillness and part and parcel of it. Night's anaesthetic held its grip upon everything.

Suddenly this was changed, in one particular at least. The knob of the unlocked door to the right was turned, slowly, stealthily. There was a sharp, shrill creak, the door opened grumblingly perhaps an inch or so; another squeak, then wider, wider. Not wide enough this time to permit of entrance or of exit, but wide enough to permit of the stealthy insertion of a human hand into the darkness and the silence; a hand that gripped the door's edge and held it noiseless as it yielded to the opening force—wider, wider yet, until there was a foot of space to pass through. Then followed pause.

The Thing with the Hand, like the horseman at the railroad crossing, evidently felt it wise to stop, to look, to listen. He, too, heard nothing save the breathing of the sleeper on the bed. Yes—one other sound; the fiz-z-z of escaping steam from the radiator in the room. Satisfied with this scrutiny of eye and ear and mind the Man-Animal entered. For a midnight marauder he was a strange specimen, this Man-Animal. Judged by the standard of the men who move in shadows and lurk in dark corners, he was undersized, wofully undersized. He could have wriggled through the most conservative transom in the world; yet, small though he was, there rested upon him ever the pride of his great strength. Steadily the Man-Animal crossed the room; stealthily approached the bed. He stopped.

Somewhere within the house a clock was striking. It startled him at first—one—two—three—four, it chimed. He regained his composure on the instant, but with it came the determination that what he had to do he must do quickly. In two hours more it would be six. Swiftly he stepped to the bedside and glanced upon the sleeper. His eyes, well used now to the darkness, drank in the details.

The woman sleeping was young and very beautiful in the eyes of the Man-Animal. She slept upon her side—her right side, so that that organ called the stomach should not press upon the heart. One hand and arm were tucked away underneath the pillow. Two thick braids of hair, like rivers flowing gently side by side, strayed over the coverlet. The course of one had become slightly diverted and its end hung gracefully over the edge of the bed. The Man-Animal touched it softly with his hand and drew back, his fingers tingling.

The young woman slept on, with her mouth closed, breathing through her nose, just as the Man-Animal did himself. He drew a deep breath as he watched her. Some day he would marry her and he would do this just as soon as the law could be changed allowing a lady to have two husbands. He bent way over and started to kiss her on the lips, the cheek, the forehead. He changed his policy, as one invoking danger. He kissed her on the hand. She did not stir and he passed on, out of her room, into the next, adopting the same method of stealth, of caution.

The next room was as noisy as hers had been silent, but it never feazed the interloper. He knew well enough that the noise was Snores, due to the fact that Father, unlike Mother, would keep his mouth open and would lie on his left side and let his stummick press anywhere it darned please, and, of course, you can't tell things to the man that earns the Money. The Man-Animal, emboldened and encouraged by the Snores, proceeded on his way out of that room and into the hall and up the stairs. Everywhere he went the sound of steam escaping from the radiators followed him.

"Norah-dear-happy-cheer kep the fire up just for Me, I guess," he whispered to himself as he climbed the creaking steps.

Now, it must not be supposed that the Man-Animal in question was a chronic somnambulist, or in fact that he was a somnambulist at all; nor had he got the habit of midnight prowling. By no means. He was too much afraid of other Man-Animals, and of Things, neither animals nor men, who prowl about at night looking for little Boys, to indulge himself as a matter of course. But he knew and felt that there is just one night in the whole year when Fear is dispelled by the thought of Cheer, and when even Boys are safe in the darkness and the silence of their homes.

That one night is the Night Before.

On the Night Before, as is a well known fact, you don't think of anything at all except how early you are going to wake up, and if you do not wake up too early whether Mother or Father will catch you doing it. And if you can open doors like Frederic de Peyster Bockhoven, 3d, as the Man-Animal was universally known, Mother and Father were not apt to catch you at it. (You spell the Frederic without a k, because Mother said so; Father and Father's Father said that if a k was good enough for an Emperor of Germany it was good enough for them, but what they said and what German Emperors did didn't go with Mother. Mother knew enough to sleep with her mouth shut—and wouldn't let her stummick press down on her heart, and just as like as not she knew about k's, and so without a k.)

And so Frederic de Peyster Bockhoven, 3d, reached the top floor of the house and pushed open another door, without particular precaution, and went in. He fumbled for an instant at the wall. There was a click, and the room was flooded with light. It was a big room, embracing the whole top floor save only the little room of Norah-dear-happy-cheer.

This big room was the Geranium—Father's and Frederic's. Father had kicked a goal from the Field for Princeton in 1893 and had never gotten over it, so Mother said, hence Father's present interest in Atha-letics, and hence also the Geranium. And the little Man-Animal, blinking his eyes, glanced interestedly about the Geranium. He noted the usual and ordinary things first—the rowing machine in the corner, the flying rings or wings, as the Man-Animal knew them; and also the Harry's Uncle Bob. The blood ran a bit more quickly in his veins as he viewed the Harry's Uncle Bob. Of all the devices in that big room the Harry's Uncle Bob had always pleased him most—he could do Things on it.

Suddenly he stopped breathing. "Gee whiz!" he said. He had seen the Tree, and the Things about the Tree. There is no thrill like that thrill, and his little heart pumped the blood up into his face and forced the sparkle and the glisten into his eyes. And yet—and yet—he approached the centre of events with doubtful, halting footsteps.

"I wonder," he exclaimed, with hesitation, to himself, "I wonder if It's there."

HAND IN HAND AND SOUND ASLEEP.

There were a good many things there, grouped about the huge fir, with its glittering baubles and its candles ready for the lighting. There was the printing press, the moving picture machine, the boy's motorcycle (Special No. 1), the flying wedge (patented) for coasting, the lightweight boxing gloves, the football just like Father kicked the goal with so long ago, the plastic putty, the paints and plenty other playthings.

"But," exclaimed Frederick, "I can't find It."

For a full hour he searched without disturbing things. He heard the clock down stairs chime one, two, three, four, five, but still he searched, and searched in vain.

"It isn't there," he wailed at last. He toddled over to the door, switched off the light, and stood for an instant peering through the darkness toward the tree. "Why didn't I get It?" he complained. He crept down stairs. Half way down he smote the air of a sudden and then placed his clenched hands against his eyes.

"Why didn't he—why didn't Kriss Kringle, [it is well to state that this nomenclature in re the patron saint of children had been adopted in the household, probably to make up for the lack of K in other directions; besides, 'Santa Claus' isn't such an unctuous mouthful, after all]—why didn't Kriss bring It to me, anyway?" exclaimed the midnight marauder. Then he added, in disgust:—"The old fool!" An attitude, this, somewhat at variance with the traditions, somewhat incompatible with the possession of a boy's motorcycle Special No. 1 and a flying wedge, patented, for coasting, and all the other things, but it was an attitude about which, nevertheless, there was no uncertainty.

"The old fool!" he kept muttering as he passed back again through Father's room, having reference, be it understood, to the saint and not to Father, who never yet had been designated as a saint. The boy noted, however, that Father had stopped snoring and that he had changed his position so that the weight of his "stummick" had been shifted beneficially. Frederic, 3d, passed on. In his disappointment he felt that it would do him good to slam a door or two, but he abandoned the idea as ill advised. So he passed on through Mother's room, only making sounds with his mouth.

"Plup! Plup-p-p! Plup-p-p-p!" the audible pout of dignified displeasure. Once in his own room, he threw off his bathrobe and kicked off his crocheted slippers and crept into bed and crouched and cuddled there, a lump of disappointment.

"I want It," he mumbled, and, mumbling, fell asleep.

It was broad daylight when he woke—twenty minutes after eight, so Mother said. She was dressed and so was Father, and all ready for breakfast. And to think, that little Mopsy-Flopsy had only just waked up. My, how he stretched, and my, what a great big go-to-bed yawn that was! And did little Fritzie (this was Father's line of talk, this Fritzie business) know what day this was? Whereupon the behavior of little Fritzie became quite inexplicable.

"Naw!" ventured little Fritzie in response. "Don't want to know. Plup! Plup-p-p! Plup-p-p-p!"

Mother picked him up and kissed him, laying his indifference to a lack of realization. "Wait until Flopsy gets up stairs," she exclaimed, "and sees what Kriss brought him! All the shades are down and all the candles ready for lighting, and"——

"Plup-p-p-p!" pouted the beneficiary.

"Come on," said Father, "we won't dress the little beggar. We'll take him up just as he is. It's so warm all over the house and we'll plump him down in the midst of everything, and"——

The suggested campaign was followed out. The glory of the candle lights shone all about. But Flopsy-Fritzie-Frederic, 3d, only placed his arm against the wall and put his head against his arm and sobbed to his heart's content.

"It." That was the burden of his song. And Mother and Father looked each other in the eye and wondered, pondered.

"What is it that he wanted and we didn't get him—what can it be?" asked Mother of Father. And, appointing themselves an investigating committee of two, they applied a pocket handkerchief to the overflowing eyes and put their heads together with Flopsy's and cross-examined him on It.

"What is It, dear?" asked Mother.

Whereupon the witness, bursting into a fresh torrent of tears, tore himself from their embrace and selected a fresh patch of wall and glued himself to it as before.

"But tell us what It is"——

The victim slammed his elbows through the air—have you ever seen em do it, gentle reader?—and categorically answered the interrogatory.

"I don't know," he wailed.

And it was true. Every Flopsy, as is well known in all places where Flopsys flourish, always craves every Christmas some one Particular Piece of Property—stakes his life, his happiness upon it; spends six months anticipating it; becomes a howling idiot if he gets it and a raving maniac if he does not.

"Oh, if I only get that Automatic Electric Child's Trolley Car Outfit No. 4, with Fifteen Feet of Track and Three Semaphores, and the Bridge and the Tunnel, Car with Motor and Trailer, Complete $9.50 by Express"—that's the kind of irrational speech that all Flopsys indulge in, and you know it, to the eternal detriment of your depleted pocketbook.

But with Frederic, 3d, it had come to be different. Like a cow that loses her cud, he had nothing to chew on. He didn't know what it was he wanted. Only two months before the event Mother had placed in his hands several white clean sheets of paper and had told him to write down on them his several desires, so that Kriss might not plead lack of notice. And only three days ago Fritzie had handed in his report—blank sheets, unsullied, innocent as to penmanship, vertical or otherwise. So Father, who was a broker, and therefore could do all sorts of things that it took money to do, had followed out his usual procedure and had furnished everything for Fritzie's Christmas. It was about the sixth time he had adopted this safe method and heretofore it had been highly satisfactory. But now——

"Plup-p!" and the slamming of elbows through the air and the hugging of walls and the reddening of eyes, all, unfortunately, a disease without a cure. "I don't know what It is." That was all.

They dressed him. They fed him his breakfast. They toted him upstairs again. They played with him, or tried to—only they did all the playing; they left him alone, they wheedled him, punished him, fed him sweets, gave him a dose of calomel, felt his pulse, took his temperature—all to no avail.

"I want It." That was the burden of his song.

After a while the Guests began to arrive—Mother's Family and Father's Family, all grown-ups—for dinner. They were all worshippers at the shrine of Flopsy and all got down on their knees before him. Some, who had not sent in their offerings before, now to him. But the glow of anticipation was succeeded by grim despair. It was ever absent.

"Plup-p-p!"

It was after he had deliberately spilled the cranberry sauce on the table at dinner—spreading it out on the cloth evenly with his knife—and after he had kicked the table three times in succession from underneath (huge kicks, too, like the kick that made the goal in 1893) that Mother felt compelled to Banish him.

"This wouldn't have happened," said Father's Father, glaring at Mother's Mother, while Mother was engaged in consummating the process of outlawry, "if you'd left that k on the end of his name. Frederick," he said to Father, "give me one more gob of that chestnut dressing, if you please."

The outlaw, up in his own room, waited a decent length of time before commencing operations. He shut the door and went to the window and kicked on the wall. Outside, all about, was a dreary waste. The next house—Allinger's, the bank man's—seemed a mile away. Frederic, 3d, reasoned with himself to the effect that it was no good being a broker, or a bank man, or anything of that kind, because you had brought them, and Fritzie watched with growing interest as bundle after bundle was undone and passed to live way up on top of a hill, in a great big house, just mopin' around. He made up his mind that when he married Mother (if he ever did) he'd go into some business so's he and she could live in an alleyway somewhere, with fire escapes and things.

"'N who's this kid?" he asked himself.

"This kid" was an atom beating its way along the road against the wind, shivering, dancing along the road, blowing upon red knuckles, knocking superannuated shoes against each other. "This kid" seemed to have come out of Allinger's, the bank man's, and seemed to be coming into Bockhoven, the broker's. At any rate, he didn't pass on up the road. He disappeared somewhere. Frederic, 3d, forgot him for the instant and remembered only the Thing that he wanted and didn't get.

He pluped and he wept and he kicked some more, and suddenly, he remembered that he was all alone and that it was about time (as was his custom in outlawry) to console himself in company with Norah-dear-happy-cheer. He crept softly down the back way, conscious that they had reached the nut and fruit and port wine stage at the Christmas dinner, and made his way into the kitchen and threw himself upon Norah's neck. He didn't weep, though. He didn't have time. He merely stared at the kitchen table, for there, at the kitchen table, was "this kid," stuffing good things into his system to his heart's content. Frederic, 3d, watched him with interest.

"Does your stummick push up on your heart at night?" he asked "this kid." The kid politely filled his mouth with onion dressing before replying.

"My stummick," he asserted, all ignorant of the Truth that Mother advocated, "don't push nothin'. I only push my stummick."

At this declaration of independence Fritzie crept back to Norah-dear-happy-cheer with much interrogation in his eyes.

"Who is he, Norah?" he whispered, uncertainly.

Norah laughed. "O'ny my little bye," she laughed, eager and happy to detect the expression of keen jealousy that appeared on Fritzie's face.

"But," reasoned Fritzie, "where's your husband, then?"

"Aw," said Norah, airily, "I don't need no husband. What would I do with a husband, so long as I've got youse."

"Is he your little boy?"

"Sure."

Fritzie figured it all out: "I don't see why it isn't a good way, too," he said.

"Good way, what?" queried Norah.

"To get your little boy first and then you can take your time about picking out your husband, Norah, dear." And, leaving Norah dear to ponder this sociological problem, Fritzie appealed to the kid for the facts in the case.

"She's kiddin' you," opined the youthful stranger. "I ain't her boy. I been in three places lookin' f'r somethin' to eat—to push my stummick wit', just like you said. I ain't never seen her before. I was trun down all over, till I struck here. I ain't her boy. I wisht I was. She's mighty good to me, she is. My name," he continued in response to inquiry, licking his fingers the while, "is Pink."

"Cut me a piece of the skin, Norah dear," said Fritzie, who was feeling hungry by suggestion, and while he chewed upon it he continued the examination: "is your father a bank man? Is he Stocks and Bonds? Do you live in an alley?"

Whereupon it appeared in evidence that Pink's father was not in stocks or bonds, and Pink was blest if he knew where the old gent was, and Pink's mother was not, having shuffled off this mortal coil, and as for alleys, you know blame well, Bo, that there ain't no alleys in this burg—not till you gets to the Oranges an' Hoboken an' N' Yawk an' such. An', aw, say, I couldn't eat another t'ing, and', aw, you're awful good to me. Hell, that's enough; I tell you.

"I gotter go," said Pink.

"W-w-w-wait a minute," spluttered Fritzie, "I—I—I want to tell you somethin'." What was it he wanted to tell? What was the strange, ecstatic, beatific expression upon Fritzie's face? What did it mean? He stood there, struggling with his own thoughts, tingling with a new sensation.

"Say," he whispered hoarsely in the direction of Pink, "do you want to see a Christmas tree—my Christmas tree an' Things?"

Pink gave it as his opinion that he did.

While Norah was in the little butler's pantry Fritzie put his mouth close to Pink's ear.

"Come with me," he whispered, pulling that gentleman across the floor; "creep up these stairs and when you get to the next floor run like the devil for the Geranium. Come on."

Said programme accordingly was carried out. Port wine and chatter were still in evidence down stairs. Fritzie and Pink entered the Geranium and shut the door behind them softly.

"This," said Fritzie proudly, "is the Geranium."

"Get on to the tree," said Pink in awe struck tones.

Fritzie ignored the tree and the things. He pointed out the features of the landscape. "There's the flyin' wings," he said, "and this," he added, as he swung himself deftly upon it, "is the Harry's Uncle Bob."

"Quit your kiddin'," returned Pink; "that's a horizontal bar, Bo. I seen 'em at the Christine Assination in the Hall."

"Harry's Uncle Bob is what I said," assented Fritzie, "didn't I?" he added. Whereupon he turned and twisted on it to his heart's delight, and rose immediately in the estimation of the young kid, Pink.

"You're a reg'lar circus reformer," admitted Pink.

Pink approached the tree. "I gotter see the things," he said. He tasted the candy things and he touched the fragile things and he handled the toy things.

"Did you get everything you wanted, Bo?" he asked.

Fritzie's eyes grew large as this question sank in. His chin began to quiver and he prepared himself for the pang that had been shooting through his heart all day long, but the pang didn't arrive. His chin stopped quivering. The "Plup! Plup!" fell short of expression. Did he have everything he wanted? He had wanted—It. He had not known what It was. He had been miserable, but now a strange thing had happened. He didn't want It. There was nothing that he longed for. Like Pink's empty "stummick," Fritzie's unnamed, unknown, mysterious want had been filled—by what means or when or how he did not know. Like a thousand of brick the Christmas spirit descended upon him and he laughed aloud with sheer pleasure, cheer, holiday happiness.

"Pink," he returned, "I got a whole lot more'n I wanted. Look at 'em. You can ride my Special No. 1 if you know how. I'll teach you how," he added.

Downstairs Father, tossing his last cigar stump into its receptacle, suddenly bethought him of the outlaw upstairs. "Poor little beggar," he said to the guests about the table, "he's as quiet as a mouse. I'll go up and see how he's getting on."

He found that the outlaw had slipped his limits and was not in his room. Suspicious sounds from overhead sent Father up the third story stairs at a bound. Just outside the Geranium door he paused.

"He's having a devil of a fine time," he told himself.

Laugh upon laugh, screech upon screech of childish glee—due probably to Pink's amusing efforts to ride the Special No. 1—forced themselves through the door. "Sounds something like," thought Father.

He opened the door on a crack and peeked in.

"Well—what do you think of that?" he whispered to himself.

Twenty minutes later he strolled downstairs again and lounged across the end of the sofa.

"How's Flopsy?" queried Flopsy's Mother.

Father smiled. "All to the good," he answered, glancing out of the window; "he's fast asleep upon his little bed."

"On his right side?" queried Mother.

"I—I believe so," answered Father, "and," he hastened to add, "no pulse and no fever, so he's all O. K."

Of course, being a broker, this sort of prevarication came easy to Father. "Gee," thought Father to himself, "but Fritzie certainly did tip that other chap a Cut in the Solar Plexus with those Boxing Gloves, for sure!"

"Madge," he said to Mother, after the guests had all departed, Father's Father having taken just another nip of old port to brace him for the cold air before he went—"Madge," said Father, "I wish you'd come with me." They went, hand in hand, up the stairs, through the early dusk of the holiday afternoon, and they paused just outside the Geranium door. Father peeked in first. There was not a sound within; not a whisper, not the winking of an eyelid.

"Well," exclaimed Father, and he threw open wide the doors. "Look, Madge!" he exclaimed.

There, under the Harry's Uncle Bob, with their backs against the upright, slumped two diminutive forms—two Man-Animals—Pink and Fritzie, hand in hand and sound asleep.

"I told you he was asleep," said Father, gloating over the half truth, as he was wont to do when he bamboozled some lamb upon the Street. Mother took one look, moved nearer and took another look.

"Merciful heavens!" she almost shrieked. "Who, why, what?"

"I don't know," said Father, calmly, lighting another cigar; "maybe Norah knows."

Norah, being called, knew and told, and was berated by Mother and congratulated by Father.

"But," exclaimed Mother, lifting her skirts as she approached Pink, "he might have B.'s"—B.'s in this connection designating visible though infinitesimal bacilli of an external and highly undesirable character—"he might have B's."

Father blew a smoke ring. "I don't care," he said, belligerently swinging his leg as one who would kick a goal from the field, "I don't care if he's got B. B.'s"—a term used advisedly to classify another and much more visible and bloodthirsty species of bacilli, banished sometimes by benzine. Mother shivered with horror.

"Just sit down, Madge," said Father, "and watch 'em and think about 'em hard. I saw the little beggar," he added, significantly, "before he went to sleep."

Pink stretched his arms and yawned. He had been sleeping with his mouth closed—a point in his favor, surely. His waking was a noisy one. Then he became alarmed at the sight of Mother and Father. He shook Fritzie by the arm.

"Bo! Bo!" he yelled with chattering teeth, "they're after me!"

Bo—otherwise Flopsy, Fritzi, Frederic—opened his eyes and grunted and smiled and—broke into a laugh.

"Such fun!" he cried.

Mother opened her mouth wide—not to breathe through it, but to allow some expression of astonishment to escape her. Fritzie's face was changed, glorified. He was quivering with joy, excitement. He had become, as in the twinkling of an eye, Happiness Personified.

"Do you know what It was?" queried Father.

Mother shook her head. Father nodded. "It was another Man-Animal," he said; "we didn't understand. We kept the little beggar too much to ourselves."

"I—I"—— she faltered, for the discovery should have been hers, along with the pressure of the stomach on the heart; "I see it now. There were no children anywhere around—no companion for him."

"He has one now," said Father.

"Not—this," protested Mother, her lips forming the portentous letter B.

"Yes—this," responded Father, "for the time being at any rate. For this is—It. And Fritzie and I know it for the thing it is," he added. He laughed aloud, and the voices of the young Man-Animals joined with his. He swung his leg again, did Father, and looked into the air, as one who saw an oval soaring through a heartbreak of suspense—straight—through—the—goal. Score—Princeton, six; Yale, nought.

"You ought to have seen Pink get it in the solar plexus, Madge," he said.

"Sure," laughed Pink, aloud. He sobered. "You're awful good to me," he said.

THE GREAT DAY IS OVER

We trust that to all our customers it brought a full measure of happiness. And now we want to remind everyone that the

GREAT RETIRING SALE

is still in full swing and and the big stock still has a splendid selection left in

Ladies' Coats, Suits, Blouses, Skirts, Millinery, Underwear, Hosiery, Gloves, Laces, Dress Goods, Silks, Linens, Carpets, Rugs, Squares, Linoleums, Curtains, Window Shades, etc.

Price savings are more pronounced than ever in all lines, and now that the holiday buying, with its rush and excitement, is over there is time to think of the needs in the home—perhaps some things Santa Claus overlooked and which can now be secured here quietly at little prices.

NO GOODS EXCHANGED OR ON APPROVAL

SAME COURTESY AS BEFORE TO OPEN ACCOUNT PATRONS

Robt. Fair & Co. LIMITED

NEWSY NOTES FROM OMEMEE

Special Correspondence.

Omemee, Dec. 25.—Wedding bells were ringing last Wednesday, at the home of Mrs. McQuade, Sturgeon street, when her daughter, Miss Gertie, was united in the holy bonds of matrimony to Mr. Robert Williamson, of town. Rev. R. Burns, pastor of the Methodist church, tied the nuptial knot in the presence of a large number of the intimate friends of the contracting parties. The bride was the recipient of many valuable and pretty presents. After a sumptuous wedding repast the young couple left by the 8.30 train for a honeymoon trip to eastern points of the province. Mr. and Mrs. Williamson will take up residence in Omemee.

MUNICIPAL NEWS.

... be for Omemee: Reeve Mulligan, elected by acclamation, and on January 1st the vote for four councillors will be from the following: Messrs. E. Jamieson, J. Sanderson, Dr. Sutton, J. Bushnell, B. Courtney, R. Carey and Wm. Scott. The Free Library by-law will be voted on and a meeting to explain the issue is to be held in Coronation hall this week. Let every elector who has the interest of Omemee at heart mark his or her ballot in favor of a free library.

For the township of Emily Council there will be a good race. For the position of reeve, Mr. Boate and Isaac Fee are rivals. Both have had long municipal experience, and the former has been in the Reeve's chair so the race ought to be exciting.

Mulien, Robert Wilson, David Kennedy and Samuel Carew.

Schools closed on Friday afternoon, when the public school section held a combined concert, near the conclusion of which Daisy Adams read a complimentary address and Doris Sandy presented a purse to Mrs. White, who is retiring from the position of assistant.

The Presbyterian Sabbath school entertained the pupils and parents on Friday evening. A tea was served to the children, and then an interesting program was carried to a successful close, when a tree laden with confections and fruit was unloaded by a real live Santa Claus, to the admiration and wild excitement of many of the younger members of the school.

Miss Annie and Mr. Robert Thompson, of Toronto, are spending Xmas with their parents, Dr. and Mrs. J. N. Thompson, of Sturgeon street.

Mr. Wm. Earle has moved into his newly purchased residence on Sturgeon street. Mr. Albert Stinson has assumed the control of Mr. Earle's meat market, and has moved into the residence attached to the butcher shop.

Mr. Clifford Mulligan came down from Toronto, and is the Christmas guest of his parents, Reeve and Mrs. Mulligan.

Miss Ina Hunt, of Dunville, has been engaged for the position of teacher in the junior room of the public school, to begin duties on January 3rd.

Mr. R. Johnston, of the Board of Education, was in Peterborough Saturday on business.

Mr. Charles McCaffrey, of Toronto, spent Xmas day with his parents, Mr and Mrs. Charles McCaffrey.

Miss Muriel Morrison, of Peterborough, spent the Christmastide with her mother.

The public library will soon remove to its new quarters in Coronation Hall.

Make the library free to all our citizens by your vote on Jan. 1st.

The Public school's branch of our education is free and so should our library be free. Vote for the by-law on New Year's Day.

Mr. E. Balfour, of Lindsay, was home for Xmas.

Mr. and Mrs. Shepherd, of Coldwater, are the guests of her mother, Mrs. W. Clarke.

Mr. and Mrs. J. A. Wylie and Miss Thelma, of Toronto, called on friends in town, and were the guests of Mr. and Mrs. Kelley Mitchell for Christmas.

The following members of the Board of Education were elected by acclamation: Henry Nugent, Wm. Magee, and T. C. Stephenson.

Mr. and Mrs. Ellis Lloyd, were the recipients of a merry Xmas gift, in the birth of a bouncing baby boy, on the 25th inst.

The Presbyterians will hold their annual concert in Coronation Hall on the evening of New Year's Day. Mr. Chas Emery, humorist and dramatist, Miss Alice Storey, elocutionist, of Toronto, Mr. Gordon Wright, vocalist of Peterborough, and a local quartette, will contribute to a program of genuine merit and entertainment.

L. O. L. CONERT.

On Christmas evening, L.O.L. No. 113, held the most successful concert ever held in Omemee. From 6.30 p.m. to the time of beginning the program, a stream of people found seats in the new Coronation Hall. Rev. D. H. Currie, who is a member of the order, was in the chair and on opening gave a very practical address on some of the aims of organization. Miss Bonnick, of Toronto, began with a piano solo, of high merit and appeared again later, on the program, in the same role. She plays with a delicacy of touch, sympathy and shading that ranks her among the highest performers on the piano. She was specially brilliant in her accompaniments for the other Toronto artists.

Mr. John A. Kelley, the ventriloquist, singer, reader and comedian, was funny all the time and his role showed so much variety that he pleased everyone of his listeners. He was unstinting in his work, appearing four times and replying to many encores. He was a warm favorite.

Miss Lila Parsons appeared in two splendid vocal numbers and her smooth, rich contralto voice was heard to advantage. Miss Stella Wilson gave two of her delightful soprano solos. She and Miss Lila Parsons were encored and responded in attractive renditions. Our local vocalists won many merited compliments as did Miss Parsons, who played their accompaniments in a finished and efficient manner.

Mr. Robert Wilson, humorist, of Toronto, began his repertoire of vocalism with the popular hit, "I'll see you again on the 12th of July"; he contributed four numbers to some of which he responded in single and double encores. The audience seemed to enjoy his work so much that Mr. Wilson was recalled before the footlights till his vocal and physical powers must have been well nigh exhausted.

Ex-reeve, Jos. T. Beatty and Grand Master W. Wilson, were on the platform and the former addressed the assemblage in a felicitous speech. After a couple of announcements by the chairman, a hearty vote of thanks was tendered the local ladies for their talented assistance and to Rev. Currie for his masterly and efficient work as master of ceremonies. The concert closed about 11 p.m. by singing the National Anthem.

The proceeds amounted to about $160. L.O.L. No. 113 are to be congratulated on their signal success and the high class social function provided at this joyous season of the year.

CASTORIA
For Infants and Children.
The Kind You Have Always Bought
Bears the Signature of Chas. H. Fletcher

Geo. Eby was killed by a falling limb while cutting trees near Fenella.

Joseph Danielson, Hamilton, drover ...

Thieves burglarized the cash register of the Dominion Hotel, Port Dover.

Burton Graff, of New Hamburg, was accidently shot in examining a rifle.

Dr. Wm. Carr in practice at Parkhill for nearly 50 years, is dead.

Great Britain and Japan are inclined to support a monarchy for China.

BULLER

Vote for W. Buller the People's Candidate for Alderman for South Ward.

W. BULLER

JOHNSTON
FOR NORTH WARD

I am again a candidate for election to the City Council as one of the representatives of the North Ward.

I ask for your support and in return undertake to do my utmost to advance the interests of the city at large and of the ward fairly.

If the ratepayers feel that I deserve their confidence, I shall be very glad and grateful as there are some very important matters of great interest to the welfare of the city to come forward during the year. I assure them with my previous experience I can be of more than average use to the ratepayers.

Thanking you, ladies and gentlemen, with the compliments of the season.

Yours respectfully.
W. J. JOHNSTON

GILLESPIE
For Centre Ward

To the Electors of the City of Peterborough:

Ladies and Gentlemen,—Having been again urged by a large number of ratepayers interested in the welfare of the city, I have consented to accept the nomination for Alderman for 1912.

My previous record in the Council is known to you all. If again honored with your confidence I will endeavor to render such efficient service as will conduce to the best interests of the city irrespective of wards or boundaries.

As my business engagements will not permit me to personally interview the electors, I take this means of soliciting your votes and influence.

Yours respectfully,
GEO. A. GILLESPIE
December 23, 1911.

MORROW
For Centre Ward

For the first time I present myself as a candidate for election to the Council of the city.

I hope to receive a fair measure of support, such as is freely accorded a new man and new candidate.

If elected I will serve the city just as faithfully and as well as I can, never forgetting what is best for it and its people.

Time will not permit of a personal canvass, but I ask for support, ladies and gentlemen.

W. G. MORROW

LANGFORD, Jr.
FOR NORTH WARD

To the Ratepayers;

I ask your support for election to the Council of 1912. I am in favor of the Hydro-Electric By-law, but will support only such proposition as will give the city the lowest possible rates for power and light.

I will be watchful of the city's interests and endeavor to have its affairs administered economisally, consistent with progress of the city.

Yours very respectfully,
WILLIAM LANGFORD, Jr.

EDGAR
For West Ward

If my course and conduct in the Council as Alderman during the past year merits the approval of the ratepayers of the ward, which I endeavored to represent, I shall be very glad to have their support again.

I will, if elected, do my utmost to get for the city the most favorable rates for power and lighting, and which, I believe, can be had only from the Hydro-Electric Commission.

In other respects I will be careful and considerate of the best interests of the city.

JAS. EDGAR

METHERAL
FOR CENTRE WARD

TO THE RATEPAYERS:

Vote to re-elect Jos. R. Metheral as Alderman in Centre Ward.

I have been entrusted with your confidence for the past three years, and my record stands open before you. It may show no extraordinary ability, but an earnest endeavor to be straightforward and honest in all dealings. I have not been swayed by cliques or outside influences, but voted and worked at all times in the interest of the ratepayers in general and will continue to do so in the future if elected.

I would advise the ratepayers to vote in favor of the Hydro-Electric Commission by-law. I firmly believe that the Hydro-Electric Commission will give Peterborough power at rates considerably reduced from those at present in force, and I pledge myself that no contract for power either with the Hydro-Electric Commission or private corporation shall be agreed to by the City Council without a bylaw to that effect being first submitted to the ratepayers.

Yours faithfully, Ladies and Gentlemen,
JOS. R. METHERAL

GARSIDE
For South Ward

To the Rateyayers of No. 1 Ward:

For the first time I present myself as a candidate for election to Council of this city. I hope to receive your kind support, and shall try and make my services your gain. Equal rights to all and favors to none. Wishing you all a prosperous coming year, and that your lights may be still cheaper and brighter.

Yours faithfully,
James Garside

G. N. GORDON
FOR ALDERMAN
THE CENTRE WARD

To the Electors of the Centre Ward:

LADIES AND GENTLEMEN:—As a candidate for Alderman for one of the two seats in the Centre Ward, I respectfully solicit your votes.

My platform is briefly this:

1. Obtain Hydro-Electric estimates and reports as to prices, terms, etc., of obtaining power for the City's manufacturers, and for house and store lighting.

2. Abate the nuisance caused by the G. T. R. using Bethune Street as a shunting yard, which injuriously affects hundreds of thousands of dollars worth of realty.

3. Obtain legislation allowing reduction of taxes on businesses and improvements, and increasing taxation of land values, thus making the holders of vacant land pay their share of taxes.

4. Have every milk vendor's milk inspected at least fortnightly, and a report with the milkman's name published showing the proportions of butter fat contained in each lot.

5. Consideration of the question of permanent improvement of highways.

6. Begin an aggressive campaign to obtain new industries, and inaugurate a strong publicity scheme.

There are two Aldermen to be elected for the Centre Ward: G. A. Gillespie is contesting one seat with J. R. Metherall, and W. G. Morrow, of Charlotte Street, is contesting the other seat with me.

If elected, I will energetically support a progressive campaign for the City's advancement.

Wishing you the Compliments of the Season, I am,

Yours faithfully,
G. N. GORDON

QUESTIONS ANSWERED
By J. W. BROWETT, Optometrist

Q—Why is it that Glasses are worn so much more now than years ago?

A—Years ago the science of optics or correcting errors of sight was not understood as it is to-day; only old persons or those near-sighted wore Glasses. Now we correct with lenses all errors of sight.

Q. Why is it that cheap Glasses do not give satisfaction?

A—Cheap Glasses are so faulty in construction and are of such poor quality, that they distort the vision and cause pain in the eyes. The optical glass used by us is brilliant, clear and perfect, insuring comfort and ease to the wearer.

Q—Can my headache be relieved with Glasses?

A—A personal visit will be necessary. LET US TALK IT OVER.

THE OPTICAL INSTITUTE Market Building Peterborough

SMOKELESS COAL OIL

If you want a clear white light, entirely free from smoke and odor, try our American Smokeless Oil at 18c per gallon. Superior to anything on the market at any price.
Ordinary American Oil....................15c
Canadian Oil....12½c Gasoline....20c
DELIVERED FREE IN ANY QUANTITY TO ANY PART OF THE CITY.

CHINA CEMENT CO. 163 CHARLOTTE ST. Macfarlane Wilson, Mgr.
OILS, CEMENTS AND SOAPS WHOLESALE AND RETAIL.

VOTE FOR EX-ALDERMAN J. J. DUFFUS
IN THE WEST WARD

To the Ratepayers of the West Ward and Peterborough Citizens in general;

LADIES AND GENTLEMEN,—

Having the honor of being duly nominated and urged by a large number of representative citizens to be a candidate in the West Ward, I have decided to again enter the Aldermanic field. As it will be impossible for me to interview each voter, I hereby most respectfully solicit your support and influence to assure my election.

If you so honor me I will pledge mself to do my utmost to assist in executing the city's business in a prudent and business like manner.

New industries, to my mind, is the one essential towards the future growth and success of our city, and I am in favor of every effort being put forth to obtain cheap power and light, and also to induce the Radial Railway Co. to make extensive extensions. I would like to see the centre of our city with a permanent roadway.

I am opposed to the policy of increasing a man's taxes every time he makes improvemnts and minor extensions, and would support a measure to eliminate this condition of affairs.

Wishing all a bright and prosperous New Year.

Yours very respectfully,
JOS. J. DUFFUS.

PERSONAL

Mr. Gordon Thornton, barrister of Winnipeg, is the guest for a few days at the residence of Mr. A. E. Mieks, 425 Stewart street.

The marriage of Miss Louise Watt to Mr. Ernest Geo. Dickson takes place at St. Augustin's church at 3 o'clock this afternoon, with a reception afterwards at 42 Elnscarth road. The attendants are; Maid of honor, Bertha Moore, Peterboro; bridesmaids, Miss Sarah Lansing, Buffalo; and Miss Ethel Dickson; the best man, Mr. R. H. Dickson; ushers, Mr. Walter Laidlaw, Mr. Norman Lockie, Mr. Adrian Wright and Mr. Tom Anderson—Mail & Empire.

That Britain maintain peace in the Balkans was one of the stipulations Turkey made in ceding the Sollum district.

Girls Wanted at the Quaker Oats Co. Apply at once. 6d

LIBRARY ASSISTANT

Wanted for the Peterboro' Public Library an Assistant Librarian; duties to begin after the New Year. Applications already made will be considered.

State qualifications.

D. WALKER,
Chairman of Library Committee.

10 DAYS CUT PRICES

On account of our heavy stock in Winter Goods and Gent's Clothing we have decided cut the prices.

Ladies' Coats, worth $20.00, for........ **$11.95**

Another lot **Ladies' Coats,** worth from $7.00 to $10, for........ **$3.95**

Ladies' Suits from **$4.95** to **$20.00.**

Ladies' Skirts from $3.50 to $5.00, for........ **$1.98**

A second lot, worth from $7.00 to $10.00, for **$4.95**

Waists, silks, nets, all kinds, reduced.

Men's Clothing
Suits, Overcoats, Trousers and Hats, Shirts, etc., all at reduced prices.

Every customer purchasing goods worth from $5.00 upwards, gets a present worth from $1.50 to $3.00.

Canadian Furnishing House
311 George-st. Opposite Custom House
The Best Credit Clothiers in the City.

Year End Sale
WEDNESDAY, THURSDAY FRIDAY AND SATURDAY

At this particular time of the year when you have received an unexpected present at Xmas and you wish to return good for good, remember the things to wear make the best gifts. After the great rush we have just experienced you might expect to find us short in some line of holiday goods, but let us say to you "that we are always looking ahead for New Years," therefore you will find us well prepared for the last great rush for 1911. New Goods will arrive each day. Look for surprises in Suspenders, Neckwear, Hosiery, Gloves, Mitts, Shirts, Pyjamas, Underwear, Arm Bands, Hats, Caps, Vests, Coat Sweaters, Jewellery, Umbrellas, Handkerchiefs, Suits, Overcoats, Trouserings, etc., etc.

H. LeBrun & Co.

Dr. T. P. McCullough
168 Brock Street.
Specialist Eye, Ear, Nose and Throat

THE DAILY REVIEW

Burn Oeco Coal

VOL. LXIII., No. 150. PETERBOROUGH, ONT., CANADA, THURSDAY, DECEMBER 28, 1911 TEN CENTS PER WEEK.

RUSSIANS ADOPT SEVERE METHODS

Bloodshed Continues in Disturbed Persian Towns

Independence of Country May Never be Restored.

London, Dec. 28.—The Russian Government has decided upon stern measures to suppress the disorders at Tabriz and other disturbed Persian towns. The dislocation of the telegraph lines makes it impossible to get a reliable narrative of the outbreaks. Yet it cannot be doubted that a situation of the gravest complexity has arisen.

As reports of Russian progress in Persia, and stories of the indiscriminate killing of natives in Tabriz and Resht, and of the destruction of Persia's Constitutional Government under Russian menaces, continue to reach England, the people are becoming increasingly disquieted at the British Government's attitude, which the Foreign Secretary, Sir Edward Grey, thinks is a matter of policy and compelled by the Anglo-Russian agreement.

Doubts have also been increased as to whether Persian independence will ever be restored to even the feeble status it had before this last assault by Russia. If Parliament were sitting there would undoubtedly be severe questioning of the Government on this subject, and an arraignment of the Foreign Office.

The Times is the only paper which stoutly supports the Government, and it expresses considerable uneasiness over Russia's intentions as hinted in the St. Petersburg reports. The Manchester Guardian, the ablest and most influential provincial Liberal paper, deplores the British course and questions whether the Government could not have taken some stand earlier, but fears that it is too late now. In short, the whole affair is repugnant to Liberal sentiment.

Troops on the Move.

St. Petersburg, Dec. 28.—The latest reports from Tabriz announce that the telephone line to Julfa has been cut. Julfa is a small town in Transcaucasia, on the Aras River, something less than 100 miles from Tabriz. It was from this point that the Russian reinforcements were despatched to Tabriz several days ago.

About 200 Caucasian fidais, including a number of leaders, fled Tuesday night to Karadagh, with the intention, it is believed, of crossing the Russian frontier. A Russian guard has been placed over the Russian bank and the citadel, over which the Russian flag flies, is occupied by a Russian rifle regiment.

The Fifth Chasseurs, with an artillery detachment, has forced its way through to Baghichemal, a suburb of Tabriz, to join the Russian forces encamped there. There were several skirmishes along the road on the march from Julfa, and at sunset last night artillery and machine gun fire could be heard in the distance.

Will Punish Persians.

St. Petersburg, Dec. 28.—A semi-official statement issued last evening says that the Russian Government, in view of "acts of foolhardy aggression committed against the Russian forces and institutions in Tabriz, Resht and Enzeli, sometimes followed by brutal torture of the wounded and base outrages against the dead," has decided that the severest punishment of the guilty is merited, and Russian commanders, in conjunction with Russian consuls, are instructed to adopt the most stringent measures.

Atrocities by Russians.

London, Dec. 28.—The Persian committee, composed of prominent Englishmen interested in Persian affairs, has received the following telegram from the provincial assembly at Tabriz, sent through the Persian Society of Constantinople:

"On Dec. 21, Russian troops attacked and seized the administration buildings. They trampled school children underfoot and killed and despoiled innocent men and women. They also looted the shops. The inhabitants after extraordinary forbearance began to defend themselves and forced the Russians to evacuate the Government offices.

"On Dec. 22, the Russians bombarded the city until sunset, consternation increasing hourly. On Dec. 23, in consequence of orders from the central Government to cease fighting, the inhabitants took no steps to defend themselves, but the Russians renewed the bombardment, firing from the environs of their consulate at women and other innocent persons. They wounded or made captives the wives and children of many respectable citizens and set fire to numerous buildings and mosques.

"The inhabitants still remained quiet on Dec. 25, but the ferocity of the Russians greatly increased. They killed many women and children, and a large number of buildings were burned by them. If to-morrow they do not desist from their savage attack, the inhabitants will be compelled to defend themselves.

"We beg you to communicate this telegram to the principal newspapers and influential centres of Europe."

Aeroplane Man Arrested.

New York, Dec. 28.—Harry Graves Carter, president of an aeroplane company, was arrested yesterday charged with misappropriating funds of the company. The complainants against Carter are A. A. Hart, vice-president; R. E. Bibbins, treasurer, and W. A. Carter, a director of the company. The latter is an uncle of Carter.

Specifically Carter is charged with misappropriating $1,000, $375 and $85. Carter denies the charge.

Hope to "Convert" Tenderloin.

Kansas City, Mo., Dec. 28.—Accompanied by police, a committee of women religious workers yesterday visited houses in the "red light" district here in an effort to persuade the inmates to take a fresh start in life.

Each woman was offered a respectable home and a position in which she can earn an honest living. A home, to be conducted as an ordinary boarding-house, its address to be kept secret, will be provided for those who accept the offer.

The effort is part of the men and religion forward movement. In addition to planning to care for the women, the organization has gathered the names of all the property owners who rent their places for immoral purposes and will ask that criminal proceedings be started against them.

GORDON FOR CENTRE WARD

Has a Progressive Platform—A Good Man for the Council

G. N. Gordon, who is a candidate for aldermanic honors in Central Ward, has a progressive platform and will make a splendid man for the council. His platform is one that should appeal to citizens generally. Mr. Gordon is the type of man that will do great service for the city. He is a keen business man and has an abundance of energy. He will, if elected, and his election is practically assured, at once bring up a number of important questions dealing with matters concerning the city's welfare. Cheap power and new industries are two of the planks of his platform.

BAD BLAZE AT GOLDEN CITY

Nearly Half the Town is Destroyed

Dynamite Saved a Part From Destruction

Special to the Review.

Cobalt, Ont., Dec. 28.—Only the liberal use of dynamite saved Golden City from total destruction by fire early this morning. Nearly half the town, however, was burned, the losses including Evans & Co., gents' furnishings; Carter & Wright, druggist; J. P. Crawford's law office; Strathcona Hotel, two saloons, Lyric Theatre, Lamb's fruit store and Lang's business block. Practically every building that escaped the conflagration last July was destroyed this morning. There is very little insurance on account of the high rates. The loss is not yet estimated.

BAD YEAR FOR COAL INDUSTRY

Washington, Dec. 28.—There has been an over-production of coal this year and a consequent struggle for trade, which depressed prices, is the opinion expressed yesterday by Edward W. Parker, coal statistician for the U. S. Geological Survey. Mr. Parker added that there had been few more unsatisfactory years in the history of the coal mining industry and that prices were depressed to such an extent that when the total returns for the year are footed up, the balance probably would be on the wrong side of the ledger, although the production of coal in the United States for the year is probably second only to the record year of 1910.

The total production of coal for the year is estimated at 490,000,000 tons, only 11,000,000 less than in 1910. Of this year's production, 400,000,000 tons was bituminous coal.

HOW THE CITY COUNCIL MAY FLIM FLAM THE RATEPAYERS

The real reason is out. The public has at last learned why it is that the City Council of Peterborough is submitting the blind by-law. The string had something to do with it after all; and the Hydro-Electric Commission holds the other end of the string.

We are to thank the Review for enlightening the public on the matter. The Review in supporting the by-law the other night said:—

"Peterborough will never get a reasonably sure statement of what electric energy is worth until the Hydro-Electric tells it the facts.

That is what the Seymour Power Company is waiting for. For its competitor to show its line, name its price, exhibit its discounts and on these statements base an offer. It is a real good business line to take, but is dilatory and it may be dangerous."

Let the ratepayer, as he reads the above, light his pipe once more, adjust himself in his most comfortable position and ponder over the above argument of the Review's. The sum and substance of the argument is, that the Seymour Power Company, who by the way, the City Council have never asked for prices on light and power, might offer light and power to the city at cheaper rates than the Hydro-Electric Commission. However, by passing the by-law, with the string to it, the other end of which is held by the Hydro-Electric Commission, the City Council can, and to all present appearances will, enter into a contract with the Hydro-Electric Commission.

We are now getting at the true position of affairs, and it can be seen that the opponents of the by-law—those who want it withdrawn until estimates are submitted by the Hydro-Electric Commission—are not asking anything unreasonable.

What could be fairer to the light and power consumers of the city, than to ask for prices from both the Hydro Electric Commission and the Seymour Power Company, and whichever offered the most advantageous terms accept it?

The people of Peterborough are not concerned as to who supplies the electrical energy for Peterborough, providing they are getting the best possible value for their money. If the city can secure light and power at cheaper rates from the Seymour Power Company, than they can from the Hydro-Electric Commission, why can the ratepayers of this city not have an opportunity of saying so? They cannot, if they pass this by-law.

And then apart from the rates, it must be born in mine that the city will have to mortgage itself to the extent of $500,000 or more, if it goes into the electric lighting business.

In Lindsay, the citizens rose up in arms. A blind by-law, with a string to it, was about to be submitted, just the same kind of blind by-law, with a string to it, as is now being submitted to the ratepayers of Peterborough. The people of Lindsay demanded of their Council that they compel the Hydro-Electric Commission to submit estimates. The Hydro-Electric Commission fenced and wriggled, but finally submitted figures, which were away above the prices quoted by the Seymour Power Company.

The result was that the blind by-law was withdrawn. The Seymour Power Company's contract was more advantageous to the town's interests, and the town was not obliged to spend one dollar in power development. As a result Lindsay's tax rate stayed down, and besides, they got cheaper light and power than the Hydro-Electric Commission could give them.—Advt.

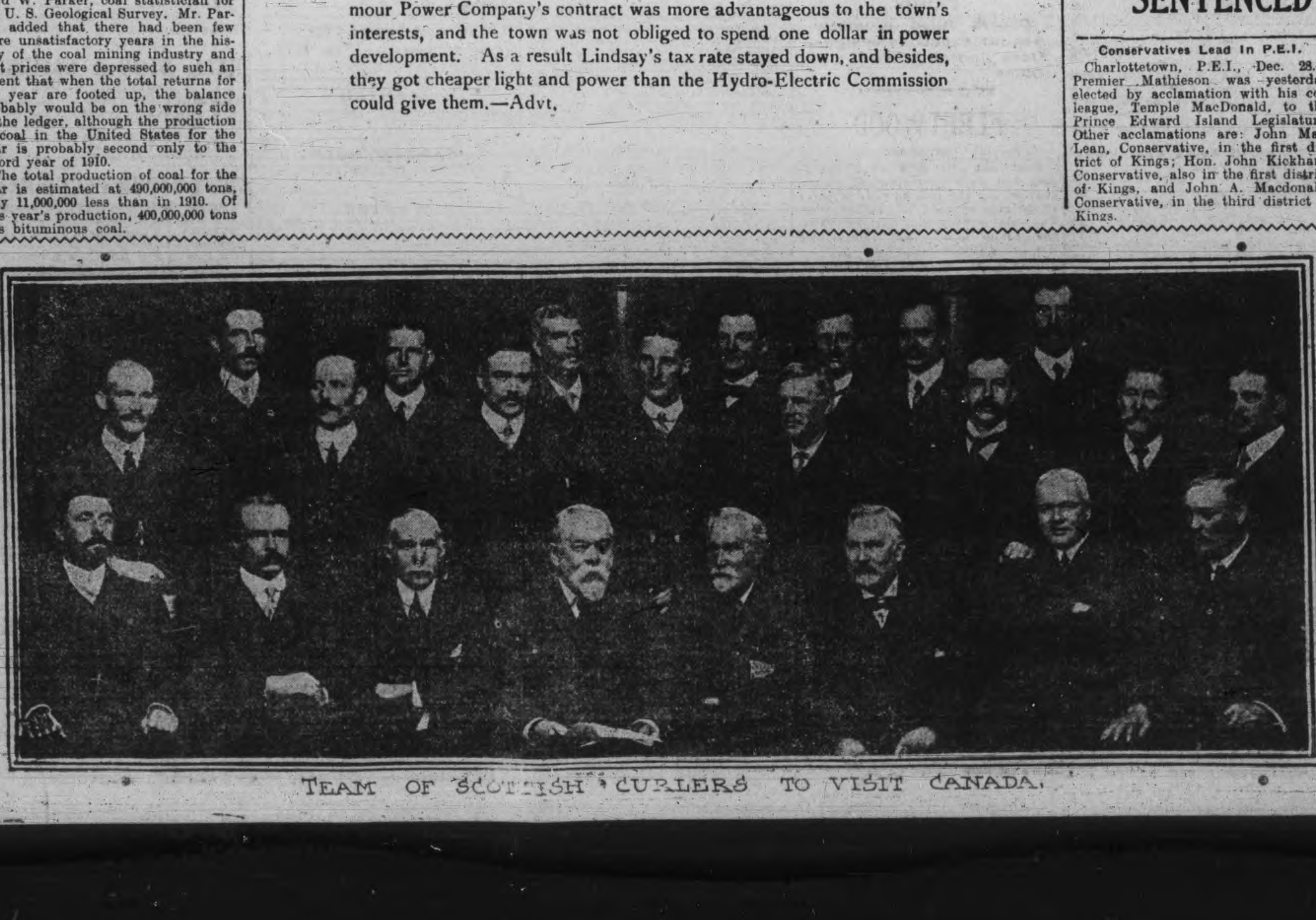

TEAM OF SCOTTISH CURLERS TO VISIT CANADA.

LONG AND BITTER STRUGGLE FEARED

Can't Satisfy Teddy.

New York, Dec. 28.—Although President Taft is to be the guest of honor and Andrew Carnegie is down on the program as honorary president, the pending arbitration treaties with Great Britain and France, for which Mr. Taft has labored and which Mr. Carnegie has endorsed, are not to be brought officially before the Citizens' Peace banquet, to be held at the Waldorf-Astoria on Saturday night next.

With this revised understanding Secretary Bloomer called on Col. Roosevelt again yesterday and again the colonel declined flatly to attend.

Found Miss Peter's Body.

Flint, Mich., Dec. 28.—The decomposed body of a young woman, later identified as that of Emma Peter of Toronto, Ont., missing since Nov. 4, was found in the Flint River here yesterday, at a point where wires had been stretched in the stream with the hope of catching Miss Peter's body.

The young woman came to Flint from Toronto, on Oct. 3. She at the time was suffering from nervous trouble, and her relatives believe this affected her mind. They believe she drowned herself while temporarily unbalanced.

PROBABILITIES

Strong northwesterly winds colder with snow flurries to-day and on Friday.

Big Lockout Goes Into Effect in Lancashire.

Some 160,000 Weavers Are Reduced to Half Pay.

Manchester, Eng., Dec. 28.—The refusal of one man and two women to join a trades union, coupled with the decision of the Master Cotton Spinners to close their mills three days in the week, caused a complete stoppage of a great portion of the cotton mills in northeast Lancashire last evening. Efforts are already on foot to bring about a settlement, but as one woman, who left the union after twenty years, because she believes that the benefits are not commensurate with the payments, persists in her attitude, and the master spinners insist upon their right to maintain open shops, a long and bitter struggle is feared. There is danger, too, of the fight spreading to other industries.

The lock-out involves 160,000 weavers and nearly an equal number of spinners will be reduced to half pay. Unfortunately there are indications of probable complications through the introduction of a new issue on the troublesome question of wages. This move has been taken by the weavers, who declare that now a lock-out has been decided upon they intend to make an advance of five per cent. in wages a condition of any settlement. It is estimated that the weekly loss in wages to the weavers and allied workers, spinners and card room employes, will amount to $1,400,000. The weavers will receive roughly $325,000 lock-out pay from the union.

STILL ANOTHER RUSSIAN COUP

Mongolia and Turkestan Fall Into Her Clutches.

Will be Proclaimed Independent To-day.

Pekin, Dec. 28.—Mongolia, which almost equals China proper in size, will be proclaimed independent to-day, simultaneously with the cutting off from China of the vast dependency of Turkestan. Both will pass under Russian influence and will practically become Russian protectorates. Russia will at any time be able to annex them. A grand khan will be named as monarch of Mongolia.

The construction of the trans-Mongolian Railway, for which Russia has long sought permission from China, will now be a matter of time, Europe thereby coming nearer to Pekin by three or four days.

Russian influence will flank the Japanese sphere in Manchuria perilously, and a Japanese alliance for the sake of preserving Japanese interests may sooner or later be expected. Russian officers and officials, if not the Russian Government proper, have influenced this action in Mongolia.

Elect President To-day.

Shanghai, Dec. 28.—It is reported that the delegates of the eighteen provinces of China proper intend to meet at Nanking on Dec. 28 to elect Dr. Shun Yat Sen as president of the Provisional Government of the United Provinces.

CHOLERA OR THE PLAGUE

Fifty Persons Dead at Berlin of Strange Disease

Special to the Review.

Berlin, Dec. 28.—Fifty persons, mostly paupers, are now dead, and a hundred fresh cases have been reported of a strange epidemic, at first believed to be ptomaine poisoning. It is feared now that the outbreak is cholera or plague.

Commission Holds Meeting.

Ottawa, Dec. 28.—After calling upon Premier Borden, the Minister of Public Works and the civil service commissioners, the members of the recently-appointed commission which will conduct an enquiry into all the Government departments, held their first meeting yesterday afternoon.

The three commissioners, Hon. A. B. Morine (chairman), R. S. Lake and G. N. Ducharme, discussed the question of securing quarters, and decided to meet to-day to consider the question of appointing counsel, secretary and other officers necessary to the proper carrying on of the work in hand.

It is quite probable that the quarters recently vacated by the railway board will be secured by the commissioners, who propose to get established in Ottawa and commence the work of hearing evidence early in January.

D. B. THOMAS APPEARS AGAIN; SENTENCED TO STATE PRISON

Conservatives Lead In P.E.I.

Charlottetown, P.E.I., Dec. 28.—Premier Mathieson was yesterday elected by acclamation with his colleague, Temple MacDonald, to the Prince Edward Island Legislature. Other acclamations are: John MacLean, Conservative, in the first district of Kings; Hon. John Kickham, Conservative, also in the first district of Kings, and John A. Macdonald, Conservative, in the third district of Kings.

Man Who Worked Lindsay With Shoe Factory Game Makes His Exit.

Breckenridge, Minn., Dec. 28—D. B. Thomas, alias David B. Myers, alias David B. McCain, the fake "promoter" of a shoe factory in Lindsay, Canada, and who swindled Burrows & Shepherd of this place out of $11,000 besides forging a warranty deed, was sentenced on Thursday, Dec. 13th, to an intermediate sentence at hard labor at the State Prison at Stillwater.

Thomas pleaded not guilty to the charge against him, and offered no evidence in his defence in the trial.

The State had a number of strong witnesses. The jury was out only ten minutes.

David B. Myers, (as he called himself) represented himself to be from Freeport, Ill., arrived in Breckenridge, Minn., last June, and proceeded to make arrangements with Plaistad Bros, land agents, for the purchase of some land.

He then agreed to sell to Burrows & Shepehrd for $11,000.

Francis Gory, Paynesville, was the owner of the land, and Myers went to Fargo to meet him. He returned with the warrantee deed properly executed, but Burrows & Shepherd began to get suspicious, and on making enquireis, it was found that he was not known in Freeport, and also that Mr. Gory had not heard of him. Myers had forged Gory's name in the deed. The penalty for the offence is not more than twenty years in the staet prison.

The prisoner confessed to a string of operations covering two years, since his release from the state penitentiary of Indiana, where he served two years for fogery.

His right name is David B. McCain and he is twenty-eight years old. His home is in Marion, Ind., where he has a wife and three children. He has left his family and admits that he spends his money on fast women.

THE BANK OF OTTAWA

ESTABLISHED 1874.

LETTERS OF CREDIT FOREIGN DRAFTS

ISSUED.

The Bank has correspondents in every commercial city and travellers' resort throughout the world.

LIST ON APPLICATION.

Peterborough Branch, George Street
G. C. WAINWRIGHT, Manager

The Daily Review

THURSDAY, DEC. 28, 1911.

GET OUT AND VOTE

It is the duty of every ratepayer to cast his or her vote on Monday in the interests of a good and progressive civic administration. The voter who does not go to the polls and then regrets that his candidate was not elected is a poor type of citizen. Of course there are many cases where the ratepayer finds it impossible to vote on account of illness or being out of the city, but then there are many who let the slightest incident defer them going to the polls. These very people are in many cases those who grumble all year at the "poor council" we have etc. Now with no contest for the mayor's chair, interest is lessened to a certain extent in the elections, but the electors should not lose sight of the fact that the selection of a strong council is equally as important.

Get out and vote on Monday.

THE POWER QUESTION

Hon Adam Beck, who will be minister of power in the Whitney government will address the electors of Peterboro to night and will explain fully the position of the Hydro-Electrice Commission of Ontario. He will give an account of the success of the undertaking in other places and will tell just what the hydro-electric would do for Peterboro if installed. No citizen who is interested, and all ratepayers must be interested, should miss the opportunity of hearing the question of a progressive power policy for the city discussed. On Monday next the electors will have to vote on the question, as to whether the city is favorable to installing the hydro-electric system. This vote is in no way binding on the city, but the Commission want an expression of public opinion before submitting estimates. After hearing Hon. Adam Beck to night electors will be better able to size up the situation in its true light and vote according.

EDITORIAL NOTES

You had better start practicing at writing it 1912.

Notice the chap with "the smile that won't come off." Ten to one he's a coal merchant or a hockey fan.

More elections on Monday, then they will give people a breathing spell to think about business, we hope.

Have you figured out those New Year resolutions yet? It's fine to make them, but much nicer to break them.

A good New Year's resolution—read the Daily Review every evening, and keep in touch with local and outside affairs.

The weather man is on the job again and is putting one over on us just to let us know that he still has the real article of winter on hand.

Peterborough has a progressive civic head in Mayor Bradburn. See that your vote helps to elect progressive men for the Council.

The fellow who talks to his wife about the coffee his mother used to make will come home late at night and expect her to swallow the same old excuse her daddy used to spring.

They talk about re-opening the Kinrade murder case at Hamilton. About the only good this would do would be to make copy for the newspapers.

Do you notice the fancy line of neckties now being worn by some of our male population. Hubby can't refuse to wear the "beautiful rainbow" his wife presented him with, but what he says on the side would be unfit to print.

Another dynamite outrage has occurred. The printing press of the Daily Calumet, a South Chicago newspaper, was dynamited early on Sunday morning and $6,000 damage done. The paper has had no labor trouble and the management cannot account for the outrage. Stern measures should be taken by the authorities in such cases. A few life sentences, such as was meted out to the Welland Canal dynamiters in Canada would seem to be in order.

HOW'S THIS?

We offer One Hundred Dollars Reward for any case of Catarrh that cannot be cured by Hall's Catarrh Cure F. J. CHENEY & CO., Toledo, O

We, the undersigned, have known F J. Cheney for the last 15 years, and believe him perfectly honorable in all business transactions, and financially able to carry out any obligations made by his firm

WALDING, KINNAN & MARVIN,
Wholesale Druggists, Toledo, O

Hall's Catarrh Cure is taken internally, acting directly upon the blood and mucous surfaces of the system Testimonials sent free Price, 75c. per bottle Sold by all Druggists.

Take Hall's Family Pills for constipation

Low Rates for Christmas and New Year Excursions

via Grand Trunk Railway System between all stations in Canada, also to Niagara Falls and Buffalo, N.Y., Port Huron and Detroit, Mich.

At Single Fare (minimum charge 25c) good going Dec. 23, 24, 25. Return limit Dec. 26, 1911. Also good going Dec. 30, 31 and Jan. 1. Return limit Jan. 2, 1912.

At Fare and One-Third (minimum charge 25c.) good going Dec. 21 to Jan. 1 inclusive. Return limit Jan. 3, 1912. Full particulars from any Grand Trunk agent. 6d

FOWLER'S CORNERS

Special Correspondence.

Fowler's Corners, Dec. 26.—Christmas day at the Corners was very dull on account of their being no sleighing. The Fowler's Corners Hunt Club held their annual hunt and were successful in procuring some choice game.

Messrs. John Stinson and John Wright, the local contractors, are making great headway on their new house.

Mr. W. Nurse spent Christmas at home.

Mr. Norman Young spent Christmas with W. Nurse.

Mr. Penny McConnell passed through here on Sunday, and returned at an early hour Monday. He was unfortunate in having a mishap which might have proved serious. The horse, it seems, shied and upset the cutter, but aid was near by, and the animal was easily subdued.

Mr. Ross Boate has recovered from his illness, and is able to resume his rounds.

Mr. John Lyntie has moved away from the Corners.

Messrs. W. Nurse and Mr. Norman Young went to the city Christmas night to take in the show at the Grand.

Killed Entire Family.

Little Rock, Ark., Dec. 28.—News reached this city yesterday afternoon that the entire family of T. J. Grant, consisting of himself, his wife and six children, have been murdered. Grant resides 12 miles from Benton, Ark.

The evidence tends to show, it is declared, that Grant killed his wife and children, and then took his own life. Details regarding the tragedy are few.

Body Found In Water.

Kingston, Dec. 28.—The body of an unidentified man was picked up in the water near Cataraqui Bridge yesterday afternoon and is at Corbett's Undertaking Parlors. It is that of a man five feet nine inches, weight about 160 pounds, with black hair and moustache. It was evident the body had been in the water some time.

It is expected that Premier Borden will be knighted at New Year's.

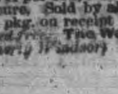

Wood's Phosphodine, *The Great English Remedy.* Tones and invigorates the whole nervous system, makes new Blood in old Veins. *Cures Nervous Debility, Mental and Brain Worry, Despondency, Sexual Weakness, Emissions, Spermatorrhœa, and Effects of Abuse or Excesses.* Price $1 per box, six for $5. One will please, six will cure. Sold by all druggists or mailed in plain pkg. on receipt of price. *New pamphlet mailed free.* The Wood Medicine Co. (formerly Windsor) Toronto, Ont.

HAVELOCK NEWS

Special Correspondence.

Havelock, Dec. 26.—Miss Annie Barrie, is the guest of Mrs. J. E. Fowler.

Dr. Clayton Bohan, of St. Michael's College, is the guest of his parents, Mr. and Mrs. Jas. Bohan.

Mr. Jim Bohan and Mr. Philip O'Brien spent Thursday last in Toronto.

Miss Dolan is at her home in Carleton Place.

Mr. Whitehead is visiting at his home in Montreal.

Miss Nicholl is visiting at her home in Norwood.

Mr. Will Bryans, of the Canadian Grocer, is visiting at his home here.

Mrs. McKee and baby Alfred, are the guests of Mrs. Sawyer.

Miss Driscoll is visiting at her home in Trenton.

Some other holiday visitors are; Miss Chandler at her home, Norwood.

Mr C. W. Butcher with friends in Toronto.

Miss Gladys Brewster, of Peterborough, is home for the holidays.

Mr. Wm. Falkner, of Peterborough, is visiting at his home here.

Mr. James Thompson with friends in Athens.

Mr Wm. Gibb is home from the West on a vacation.

Mr. and Mrs. Wm. Cole, of West Toronto, with the latter's mother, Mrs. Cole.

Miss May Kidd, of Toronto, with her sister, Mrs. Alex. Mathison.

Mr. and Mrs. Ed. Williams, and family, with Mr. and Mrs. Isaac Barlow.

Dr. J. McArthur, of Markdale, the guest of Mr. and Miss Holcombe.

Mr. Bob Elliott with friends in Tweed.

Mr. and Mrs. Roche, of Wilbur, the guest of their son, Mr. Herbert Roche.

Mr. Hunter at his home in Millbrook.

Mr. Miller at his home in Barrie.

Mr. T. P. Lancaster with friends at Toronto.

The Misses Lynch, of Toronto, the guests of their parents, Mr. and Mrs. Lynch.

Mr Tom Falkner, the guest of his parents, Mr. and Mrs. Falkner.

Miss Barrie, at her home in Lindsay.

Mr. and Mrs. Deegan and baby, are visiting friends in Montreal.

Mr Vincent Foley, of Toronto, spent Christmas holidays the guest of his parents, Mr. and Mrs. Foley.

Mr. Albert Armstrong, of Hastings, at his home here.

Mr. Wede, of Toronto, at his home here.

Miss Lavina Foley, of Bobcaygeon, at her home here.

Mr. and Mrs. McDermot with friends at Smith Falls.

Mr. and Mrs. Chambers, guests of Mrs. Oldrey.

Mrs. Holcombe and Miss Ada spent Monday in Peterborough.

Mr. Clifford Maybee and Mr. Charlie Shaw spent Monday last in Havelock.

SPRINGVILLE

Special Correspondence.

Mrs. Ed. Ball and Miss Thelma spent the holiday at Millbrook with friends.

Mr. Bruce Wood of Otonabee was the guest of friends here last week.

Miss M. Baptie spent last Wednesday in Port Hope, the guest of friends there.

Mrs. Reynolds and children of Millbrook are holidaying with friends here.

Miss Jennie Cathcart spent the week end in Toronto.

Mr. and Mrs. Gardiner of Walton Ontario are guests at the Manse here.

Mr. A. and Miss Bowles spent Christmas with friends at Ebenezer.

Mr. and Mrs. H. Mallard of Peterboro were the guests of Mr. A. Preston and family for the week end.

Miss A. Bowles of Peterboro was home for the holiday.

Miss Sanderson of Toronto is spending her holidays with Mr. and Mrs. Robert Sanderson.

Mr. and Mrs. Colin and Miss Murton spent Sunday with Mrs. William Whitfield.

Mrs. Campbell of Peterboro was at Mr. Bateer's for the holiday.

NEW YEAR GREETING CARDS

Orders filled promptly. See our exclusive designs. Open tonight. Review Office.

FLEETWOOD

Special Correspondence.

Fleetwood, Dec. 26th—Christmas is past and your correspondent hopes that during the coming year we may all be able to meet in another year. The snow is very thin but enough on the ground to keep one from calling it a green Christmas.

Miss A. M. Jones of Peterborough spent Christmas under the parental roof.

Mrs. Guy Tripp presented her husband with a Christmas box in the shape of a fine baby girl.

Mr. John McKinley, we are sorry to say has been bedfast for some time with rheumatism, but we hope to see him around in a few days.

Miss Ada Lee of Omemee spent Christmas with her father and sister.

The nomination of officers in the township of Manvers was held in the village of Bethany last Friday. Everything passed off very quietly, the old council giving a good account of their doings during the year. Reeve Hickson is to be opposed by Mr. Hooper, but we think Mr. Hickson will head the poll as usual. Jas. Armstrong is opposed by Robert Grey, with the latter slightly leading. Messrs McMaster, Sisson, Wm. Corbett, Andy McGill and J. L. Hart running for councillors. Something exciting is to be expected. The chances are Mr Hart will come out away ahead.

Wm Stephen is accused at Chatham of forgery and false pretences.

TO CURE A COLD IN ONE DAY

Take LAXATIVE BROMO Quinine Tablets. Druggists refund money if it fails to cure. E W GROVE'S signature is on each box 25c.

THE MARKETS

Latest Quotations in Grain Dairy Products, Live Stock Etc.

CHICAGO, Dec. 27.—Black rust attacking the vital part of the Argentine crop—that sown in the rich provinces to the south—gave sudden strength to-day to the market for wheat. Closing prices were up 1c to 1⅛c higher than last night. Corn showed a net gain of ⅜c to ⅝c, and oats an advance of ⅜c to ½c. Latest trading left hog products varying from unchanged figures to 7½c higher.

The Liverpool market closed to-day ¼d to ⅜d higher than on Friday last on wheat and on corn ½d to ¾d lower. Paris wheat closed unchanged to ¼c higher, Antwerp 1⅛c higher, Berlin ¾c higher, Buda Pest ⅛c lower.

Winnipeg Options.

	Close.	Open.	High.	Low.	Close.
Wheat—					
Dec.	93⅝	93¾	94⅛	93⅝	94⅛
May, old	98⅜	98⅞	99½	98⅞	99½
May, new	98	98¼	98⅞	98¼	98¾
Oats—					
Dec.	36⅛	....	....	....	37¼
May	38⅜	....	....	....	39⅜

Toronto Grain Market.

Wheat, fall, bushel	$0 92 to	$....
Wheat, goose, bushel	0 88	....
Rye, bushel	0 70	....
Oats, bushel	0 52	....
Barley, bushel	0 80	0 85
Barley, for feed	0 65	0 75
Peas, bushel	1 00	....
Buckwheat, bushel	0 60	0 62

Toronto Dairy Market.

Butter, store lots	0 25	0 26
Butter, separator, dairy, lb.	0 30	0 34
Butter, creamery, solids	0 32	....
Cheese, new, lb	0 15½	0 16
Honeycombs, dozen	2 50	3 00
Honey, extracted, lb	0 12	....
Eggs, case lots	0 28	....
Eggs, new-laid	0 50	....

Montreal Grain and Produce.

MONTREAL, Dec. 27.—The foreign demand for Manitoba spring wheat was good at advanced prices, but the volume of business was curtailed considerably on account of the fact that the bulk of the orders were for January shipment, for which no ocean freight room is obtainable, but some sales were made for February-March. There was some enquiry for oats, with 19s 9d bid for No. 1 feed from Bristol.

There was an improved demand on spot for all lines of coarse grains and a fair trade was done. Oats were stronger at an advance of ½c. Early in the day sales of several cars of new No. 3 yellow corn were made at 71½c and 72c, but at the close 72½c to 73c was asked on account of the advance in Chicago. Demand for flour was better for local account, but the export trade is quiet. Bran and shorts were fairly active. Cheese is quiet. Demand for butter is good and prices have an upward tendency. Eggs, active and firm. Dressed hogs have advanced 25c per cwt.

Corn—American No. 2 yellow.

Oats—Canadian western, No. 2, 47c; Canadian western, No. 3, 45½c; extra No. 1 feed, 46c; No. 2 local white, 46½c; No. 3 local white, 45½c; No. 4 local white, 44½c.

Barley—Manitoba feed, 64c to 65c; malting, 91c to 93c.

Buckwheat—No. 2, 68c to 70c.

Flour—Manitoba spring wheat patents, firsts, $5.60; seconds, $5.10; strong bakers', $4.90; winter patents, choice, $4.75 to $5; straight rollers, $4.25 to $4.40; do., bags, $1.95 to $2.05.

Rolled oats—Barrels, $5; bag 90 lbs., $2.37½.

Millfeed—Bran, $23; shorts, $25; middlings, $27 to $28; mouillie, $29 to $34.

Hay—No. 2, per ton, car lots, $15 to $15.50.

Cheese—Finest westerns, 14½c to 15c; finest easterns, 14¼c to 14⅝c.

Butter—Choicest creamery, 31½c to 32c; seconds, 30c to 31c.

Eggs—Fresh, 60c to 65c; selected, 30c to 31c; No. 1 stock, 26c to 27c.

Potatoes—Per bag, car lots, $1.25 to $1.27½.

Dressed hogs—Abattoir killed, $9.75 to $10; do., country, $8.50 to $8.75.

Pork—Heavy Canada short cut mess, barrels, 35 to 45 pieces, $22.50; Canada short cut backs, barrels, 45 to 55 pieces, $22.

Lard—Compound tierces, 375 lbs., 8½c; wood pails, 20 lbs. net, 9c; pure, tierces, 375 lbs., 12c; pure, wood pails, 20 lbs. net, 12½c.

Beef—Plate, 200 lbs., $14.50; do., tierces, 300 lbs., $21.50.

CATTLE MARKETS.

Montreal Live Stock.

MONTREAL, Dec. 27.—At the Canadian Pacific Live Stock Market the receipts of live stock for the week ending Dec. 23 were 1100 cattle, 1000 sheep and lambs, 1800 hogs and 400 calves, while the offerings on the market this morning amounted to 600 cattle, 800 sheep and lambs, 1250 hogs and 300 calves.

A feature of the trade was the stronger feeling in the market for cattle and prices since this day week show an advance of 10c to 15c per cwt., which was attributed to the small supply and the increased demand for good to choice stock, but there was no improvement in the market for common or inferior cattle, as the stock of such on hand is still far in excess of the requirements. A few choice steers sold as high as $6.50 per cwt., but the bulk of the trade was done in good cattle at $6 to $6.25.

The tone of the market for lambs was stronger and prices since this day week have advanced 15c to 25c per cwt., on account of the limited supply coming forward, for which the demand is good for local consumption, as consumers do not care for frozen stock as in former years. There was no change in the condition of the market for sheep, but the undertone is firm with a fair demand. The market for calves was quiet and as the stock offered was not very good, the top price paid was $10.

The market for hogs was rather irregular, some reporting easier than this day last week at a decline of 10c to 15c per cwt., and others stating that it was stronger and reported sales of selected lots as high as $7.35, while some packers said that they bought all they wanted at $6.90 to $7.10 per cwt., weighed off the cars.

Export cattle, choice, $6.35 to $6.60 per cwt.; medium, $5 to $6.25; common, $3.50 to $4.50; canners, $2 to $3.25; choice cows, $5.50 to $5.75; medium, $4.75 to $5.25; bulls, $4.50 to $5.50; milkers, choice, each, $75; common and medium, each, $50 to $60; springers, $30 to $40. Sheep, ewes, $4 to $4.25; bucks and culls, $3.50 to $3.75; lambs, $6.25 to $6.50. Hogs, f.o.b., $6.90 to $7.25. Calves, $3 to $10.

East Buffalo Cattle Market.

EAST BUFFALO, Dec. 27.—Cattle—Receipts, 50 head; market steady; prime steers, $7.50 to $8; butcher grades, $3.70 to $6.75.

Calves—Receipts, 100 head. Market active, 25c higher. Common to prime, $6 to $9.75.

Sheep and Lambs—Receipts, 7400 head; market, fairly active; firm; choice lambs, $6.30 to $6.40; cull to fair, $4.75 to $6; yearlings, $4.50 to $5; sheep, $2 to $4.

Hogs—Receipts, 1020; market, active, 15c stronger; Yorkers, $6.45 to $6.50; pigs, $6.40 to $6.50; mixed, $6.50 to $6.55; heavy, $6.35 to $6.50; roughs, $5.50 to $6; stags, $5 to $5.50.

Chicago Live Stock.

CHICAGO, Dec. 27.—Cattle—Receipts, 18,500; market weak; beeves, $4.85 to $8.30; Texas steers, $4.20 to $5.75; western steers, $4.30 to $6.60; stockers and feeders, $2.25 to $5.75; cows and heifers, $2 to $6.15; calves, $4.75 to $7.25.

Hogs—Receipts, 31,000; market steady to 5c higher; light, $5.80 to $6.25; mixed, $5.90 to $6.40; heavy, $6 to $6.40; rough, $6 to $6.15; good to choice hogs, $6.15 to $6.40; pigs, $4.80 to $5.80; bulk of sales, $6.10 to $6.35.

Sheep and Lambs—Receipts, 25,000; market weak; native, $2.50 to $4.25; western, $2.75 to $4.25; yearlings, $4.30 to $5.50; lambs, native, $4.25 to $6.35; western, $4.50 to $6.30.

PERFECT PANACEA FOR RHEUMATISM

"FRUIT-A-TIVES" WILL ALWAYS CURE THIS TROUBLE

McMILLAN'S CORNER, Ont.

"Your remedy Fruit-a-tives is a perfect panacea for Rheumatism. For years, I suffered distressing pains from Sciatic Rheumatism, being laid up several times a year, and not being able to work at anything. I went to different doctors who told me there was no use doing anything; it would pass away.

Fortunately, about two years ago, I got "Fruit-a-tives" and they cured me.

Since then, I take them occasionally and keep free of pain. I am satisfied that "Fruit-a-tives" cured me of Rheumatism and they will cure anyone who takes them". JOHN B. McDONALD.

Rheumatism, Sciatica and Lumbago are caused by Uric Acid—a poisonous substance formed as a result of acid indigestion and impurities in the blood. "Fruit-a-tives", or intensified fruit juices, is the greatest blood purifying medicine in the world.

"Fruit-a-tives" keeps the whole system free of uric acid and will always cure Rheumatism in every form.

50c. a box, 6 for $2.50, or trial size, 25c. At all dealers or sent postpaid on receipt of price by Fruit-a-tives Limited, Ottawa.

RATES

10 Words—1 TIME, 10 Cents
25 Words—1 TIME, 25 Cents
25 Words—2 TIMES, 38 Cents
25 Words—3 TIMES, 50 Cents
25 Words—6 TIMES, 75 Cents

LOCALS (Reading Type 48 cts per inch (4 cents per line.)

LOCALS in Dark Type 60c per inch (5 cents per line.)

REVIEW WANT ADVTS.

The Review want advertisements are read by thousands, for people want what they want when they want it.

If you need help,—Servants hands, or workmen try the Review want ad columns.

If you have anything to sell, from a pickaxe to an Auto, use the Review want ad columns.

If you have lost anything try a want ad in the Review and almost certainly you will recover the lost article. If you want an owner for anything found a Review want ad will bring the owner to light.

One Cent Per Word

Advertisements under this head 1c per word

Advertisers, if they prefer, may use as many as 25 words at the rate of 25c for one insertion, 38c for two insertions, and 50c for three insertions.

Lost or Found

MONEY LOST

ON SATURDAY LAST, ABOUT NOON, ON George street, a white handkerchief, holding between $8.00 and $9.00. Finder will be rewarded on leaving the money at this office. d149-3t

Wanted

WANTED

GOOD GENERAL SERVANT FOR FAMILY of two. Apply evenings at 473 Water St.

WANTED

COMPETENT GENERAL SERVANT. HIGHest Wages Paid, No Children. Apply Review Office. 3d

BRASS MOULDERS

WANTED. Apply at once to Canadian General Electric Co., Peterborough. 3d

WANTED

PRIVATE BOARDERS. APPLY 588 SHERbrooke street. d115-3t

WANTED GIRLS

AT THE CANADIAN GENERAL ELECTRIC Co. Apply at once. tf

WANTED

POSITION BY YOUNG LADY TO TAKE care of Invalid or Old Couple. Apply Box 12 Review 3d

For Sale or To Rent

TO RENT

A BUTCHER SHOP ON McDONNEL STREET; also good Store in the Grand Opera House block. Apply—J. J. Turner & Sons, George Street, Peterborough, Ont. dtf

FOR RENT

CONVENIENCES FOR LIGHT HOUSE-KEEPing for married couple. Central and pleasant location 500 College St. tf

FOR SALE—$3000—FOR SALE

FOR SALE AT THE PRICE OF $3,000—THAT Eligible Residence, No. 147 Hunter St., East. Brick, steam heated, modern conveniences, seven bedrooms, fixed basins and taps in bed rooms, billiard room in basement. Ten minutes walk from post office. Apply to Mr. E. A. Peck, Peterborough

FOR SALE

Iron Pipes for water and steam Posts, Belting Pulleys, Shafting. Chains, Iron and Wood Pulleys, Steal Beams, Rails, Wire Fencing new and slightly used. Very cheap. Send for Catalogue, and state what you need.

The Imperial Waste & Metal Co

7 Queen Street - MONTREAL

PLUMBING

HOT WATER, STEAM and HOT AIR HEATING

GALVANIZED IRON WORK, ROOFING and EAVETROUGHING

We are continuing this part of our business at our new premises, corner of Simcoe and Bethune Streets. Phone 88.

ESTIMATES GIVEN ON ALL CONTRACT WORK.

Adam Hall
LIMITED

Medical

DR. E. V. FREDERICK

M.R.C.S. (Eng.) L.R.C.P. (London)—Surgery and Diseases of Women. 402 George Street. Hours 1.30-3.30—7-8.

DR. BUCHANAN

F.R.C.S., Edinb: M.R.C.S., Eng., L.R.C.P., Lon. Specialist Eye, Ear, Nose and Throat. Phone 519; 169 Charlotte St. Hours—9-11 a.m., 2-4 p.m. 7-8 p.m.

DR. E. A. HAMMOND

Late assistant Westminster Hospital, Brompton Hospital, National Heart Hospital, St. John's Skin Hospital, London, Eng. Also of Rotunda Maternity Hospital, Dublin.
Special—Diseases of Heart, Skin and Stomach
Office—543 Water Street
Bell Phones, Office 463—House 1301

Osteopathy

DR. ASA G. WALMSLEY

Osteopathic Physician

Office over Canadian Bank of Commerce, Hunter Street entrance.
Office Hours—9 to 12 a.m., 2 to 5 p.m. Evenings by appointment. Consultation free. Bell Phone 649

Legal

G. N. GORDON

BARRISTER, SOLICITOR, NOTARY PUBLIC AND CONVEYANCER.
MONEY TO LOAN
Offices upstairs, 1 door south of Madill's Drug Store.
Phone 219, 397½ George Street

D. O'CONNELL

BARRISTER, SOLICITOR AND NOTARY
Hunter Street, two doors west of Post Office,
DANIEL O'CONNELL

RUDDY & BURNHAM

Barristers, Solicitors, Notaries, etc
Office—No. 379 Water Street, Peterborough
Money to Loan
ROBT. RUDDY, K.C. J. H. BURNHAM, M.A.

A. E. DIXON

Barrister, Solicitor, etc.
Office corner Hunter and George Sts., Peterboro
Entrance next to W. Madill's Drug Store.

R. E. WOOD

BARRISTER, SOLICITOR, Etc. Office removed from Bank of Commerce Building to 435 George street, recently occupied by E. B. Edwards. MONEY TO LOAN.

W. H. MOORE, K.C.

BARRISTER, SOLICITOR, in the Supreme Court etc Office—Hunter Street, first stairs west of Post Office. Money to Loan.

HALL, HAYES & HALL

BARRISTERS, SOLICITORS and NOTARIES PUBLIC, Hunter Street, Peterborough, next the English Church. MONEY TO LOAN at the lowest rates of interest.
E. H. D. HALL, City Solicitor.
LOUIS M. HAYES, K.C. BASIL D. HALL

HALL, MEDD & DAVIDSON

(Successors to Stratton & Hall)
BARRISTERS, SOLICITORS, Etc, Peterborough Ont. Office—Corner of Hunter and Water Sts. over Bank of Commerce.
R. R. HALL, M.P. S. T. MEDD W. S. DAVIDSON

DENNISTOUN, PECK & KERR

BARRISTERS SOLICITORS, NOTARIES
415 Water Street, Peterborough
Money to loan at lowest current rates of interest. Easy terms of repayment.
E. A. PECK F. D. KERR R. M. DENNISTOUN

Money

BENNET & GOODWILL

BARRISTERS, SOLICITORS, Etc, 375 Water St., Peterborough. Telephone No. 191.
Money at Current Rates Upon Easy Terms
J. W. BENNET E. L. GOODWILL

MONEY TO LOAN

MORTGAGE LOANS ON CITY AND FARM PROPERTY at lowest current rates
DENNISTOUN, PECK & KERR
415 Water St. Peterborough

Money to Loan

at lowest current rates
—on—
FARM, TOWN OR VILLAGE PROPERTY ON EASIEST TERMS OF REPAYMENT
HALL, MEDD & DAVIDSON
Successors to Stratton & Hall
BARRISTERS. Office corner of Hunter and Water Streets over Bank of Commerce.

Peterborough Cold Storage Co.

Live Poultry Wanted

Ducks, Geese and Turkey

PETERBORO' COLD STORAGE
W. SCOTT CO.
Limited
Both Phones 264

GRAND TRUNK RAILWAY SYSTEM Canada's Double Track Line

NEW YEAR EXCURSIONS

Between all stations in Canada, also to Niagara Falls and Buffalo, N.Y., Detroit and Port Huron, Mich.

SINGLE FARE
(Minimum Charge 25c)

Good going Dec. 30, 31, 1911 and January 1, 1912.
Return Limit January 2. 1912

FARE AND ONE THIRD
(Minimum Charge 25c)

Good going daily until Jan. 1 1912 inclusive, Return Limit Jan. 3, 1912

Full particulars from
B. A. ROSE, City Agent. F. SANDY, Depot Agent.

TORONTO SAVINGS AND LOAN COMPANY

Notice is hereby given that a Quarterly Dividend of two and one-half per cent (being at the rate of ten per cent per annum) for the (3) three months ending 31st December, 1911, has been declared upon the Capital Stock of this institution, and the same will be payable at the Offices of the Company in this City on and after January 2nd, 1912.

The transer books will be closed from the 18th to the 31st of December, both days inclusive.

By order of the Board,

W. G. MORROW,
Managing Director.

Peterborough, December 15th, 1911.

DOMINION CHINESE CAFE

Best meals in the city. If you are going out to dinner or evening lunch, don't forget to call at

328 GEORGE STREET

LUMBER

And builders' materials of all kinds—Shingles, Scantlings, Joist and Bill Stuff—Mouldings, Casings and Base and all kinds of finish. Boxes and Box Shooks.

ALF. McDONALD ESTATE
Point St. Charles Mills

Get . . . the Latest

We supply the correct things in

WEDDING INVITATIONS
MENUS
PROGRAMMES
ANNOUNCEMENTS
CALLING CARDS
And PERSONAL STATIONERY

The newest and latest types papers and extremely good work.

Review Printing Co
PETERBOROUGH

Children Cry for Fletcher's

CASTORIA

The Kind You Have Always Bought, and which has been in use for over 30 years, has borne the signature of Chas. H. Fletcher. and has been made under his personal supervision since its infancy. Allow no one to deceive you in this. All Counterfeits, Imitations and "Just-as-good" are but Experiments that trifle with and endanger the health of Infants and Children—Experience against Experiment.

What is CASTORIA

Castoria is a harmless substitute for Castor Oil, Paregoric, Drops and Soothing Syrups. It is Pleasant. It contains neither Opium, Morphine nor other Narcotic substance. Its age is its guarantee. It destroys Worms and allays Feverishness. It cures Diarrhœa and Wind Colic. It relieves Teething Troubles, cures Constipation and Flatulency. It assimilates the Food, regulates the Stomach and Bowels, giving healthy and natural sleep. The Children's Panacea—The Mother's Friend.

GENUINE CASTORIA ALWAYS

Bears the Signature of

Chas. H. Fletcher.

The Kind You Have Always Bought

In Use For Over 30 Years

THE CENTAUR COMPANY, 77 MURRAY STREET, NEW YORK CITY.

The Paternoster Ruby

By Charles Edmond Walk.

Supplied exclusively in Canada by the British & Colonial Press, Limited, Toronto.

He examined the crushed skull, silently and methodically, touching it here and there with fingers as light and refined as any woman's. Not a word did he utter until of a sudden he bent a scowling look of comprehension upon the iron candlestick. The only cranial wound or contusion was on the right temple.

"Who did this, Swift?" he asked.

"That's the problem, Doctor," was my reply. "There are two chaps, though, who are in a devil of a ticklish position. Since you're here now, it will probably be you who will conduct the inquest, and I'm a little curious to see how the evidence strikes you."

He nodded, and after deftly recovering his glasses, emptied the pockets. They yielded up nothing of the slightest consequence to either of us, and in a moment Dr. De Breen hesitated and frowned over the body's left hand.

He presently took it in his own hand, and scrutinized it intently, I watching him interestedly, for he had stumbled upon one of the very points concerning which I wanted his opinion. Next he turned quickly to the right hand. Both members were bruised and discolored in spots, and bore a number of abrasions.

Dr. De Breen now darted one of his quick, penetrating looks at me.

"Carrying something," he said concisely. "They couldn't break his grip—rapped him over the head."

"So that's what you make of those scratches and bruises, is it?"—for I wanted to be convinced.

"Sure. . . . What was it?"

"I think I know," was my reply: "an oblong, leather box, about four inches by three or three and a half."

"Humph!"—as he filled in the blanks of a removal permit—"not much to kill a man for."

"Ever hear of the Paternoster Ruby?" said I, casually.

Dr. De Breen turned to me with uplifted brows, and his glasses at once shot to the end of their tether. He blinked a moment.

"The devil!" he then muttered. "You don't say!"

From which I gathered that he had heard of it, and also that he had already drawn his own inference as to the contents of the leather box.

"I'll wait till after the inquest, Swift," he informed me at parting, with a very direct and authoritative manner; "but if this case turns up any promising features, I'm in; get that?"

I grinned cheerfully. "Very well, Doc."

And the last I saw of him, as he went away, he was still feeling aimlessly for the silken cord, the while his mind was intent upon something else. A queer, congenial chap was Wentworth De Breen, and as keen and fine-strung, despite his absentmindedness, as is said to be the bridge leading across to Mahomet's paradise. He had a whim for dabbling in such puzzles as my calling now and then brought me face to face with; and before I got through with Mr. Page and his ruby, this hobby of the doctor's was to supply me with an invaluable bit of evidence.

I carried the removal permit to Mr. Ulusses White, and then betook myself to a more thorough examination of the tragedy's surroundings.

First of all I went again to the untidy bedroom and the closet above the concealed safe.

A careful and methodical search brought very little to light which I thought might subsequently be of use to me. I examined the safe carefully with an idea of discovering a secret compartment; but there was none. The position of the safe itself, evidently, had been considered sufficiently private by the builders.

I paused for a moment beside an old-fashioned walnut table which stood close by the bed's head. Its top had been covered at some remote period with artificial leather, which was held around the edges by a strip or braid of similar material, the whole made secure by ornamental brass-headed tacks placed at intervals of two or three inches.

In the dust on the imitation leather cover was an oblong imprint which, the instant I perceived it, I was seized with a caprice to measure. Its dimensions proved to be just four by three and one-half inches.

Now, this mark in the dust was so manifestly fresh, and its size and shape so suggestive, that before I was well aware of the mental operation, my mind had already accounted for its presence there.

After Mr. Page had obtained the ruby from the safe last night, he had, for some reason, paused by this table before returning to Maillot in the library, and had laid the box thereon. Why? He had retained the candle, which he was at the time carrying, for there was no indication in the dust that he had temporarily relieved himself of that object. Had he turned aside to get something from the bed?—or maybe from the table?

The first mentioned, though unmade since it had last been slept in, was not disarranged in the way one would be obliged to disturb it in getting at the usual places of concealment, and it was hardly likely that Mr. Page would have taken the pains to obliterate any such indications.

As for the table, it had no drawer.

Pondering the matter, perhaps more than it warranted, I turned to the dresser. The only detail here worth a passing notice was a small pasteboard box containing a number of 38 calibre cartridges. Originally there had been fifty in the box. I counted them. Six were missing; just the number required to charge the cylinder of most revolvers of the same calibre. However, there was no revolver; nor did my entire examination of the apartment avail to bring one to light.

At last,—just as I was turning to leave the room—I received a shock which, for the time being, fairly paralyzed me.

As I have already recorded, the room in which I now was occupied that portion of the ground floor immediately behind the conservatory, and in the wing containing the library—that is, the eastern wing, as the house fronted south. Two large windows, small-paned and opening on hinges, afforded light and ventilation. It was through one of these that my surprise came.

On entering the room I had drawn aside one of the blinds, and had done so without more than the most casual glance outward, because I had already thoroughly inspected the premises contigous to the house.

But now, as I lifted my hand to draw the blind over the window again, I happened to look at the snow beneath the window. In a flash I froze, my outstretched hand remained suspended in mid-air.

When Burke, Maillot, and I had been in this room an hour or so earlier, the snow was then like an unsullied tablet upon which no character had been written; but since that time—during the very minutes I had been busy in this room, perhaps—it had received a record. Somebody with unusually small feet—small enough to be a woman's—had walked around from the front of the house to the window. After looking in—possibly at me intent upon my investigation—the mysterious prowler had departed again, but not as he had come. The retreating footsteps extended away at a right angle from the house, and at a short distance disappeared among some shrubbery.

A moment's reflection made me feel sure that only my presence in the room had forestalled a rather perilous undertaking. Why should anybody want to look in, simply, and why adopt such a compromising means of entering, if the temptation had not been extraordinarily powerful?

My hesitation was but momentary. I flung open the window, leaped out, and commenced running along the trail of the daring, unknown visitor. The visit had been so recent that I was spurred by a faint hope of overtaking the fellow.

I had not proceeded far before I heard a shout from the house. I glanced back without slacking, and saw Stodger staring at me in amazement from an up-stair window. Motioning to him to remain where he was, I continued to follow the footprints.

As soon as the bushes screened me from the house, I arrived at a point where the trail presented a new aspect: the distance between the impresses measurably widened, signifying that my unknown caller had broken into a run the instant the shrubbery concealed him fro mthe house. I quickened my pace.

The chase led me to a low stone wall marking the boundary of the premises, across some vacant lots, to the intersection of two streets, where the presence of a trolley line discouraged further pursuit.

On one of the corners, however, stood a grocery of the suburban variety; and when I arrived hatless and without an overcoat, the grocer came out, and eyed me curiously.

"Did you see anybody just ahead of me come this way?" I panted.

"Yep," returned the grocer. "Fellow came running across these lots not five minutes ago. Three other fellows waiting for him on the corner here."

"Three others!" I exclaimed. I hadn't the least idea what it all meant.

"Yep," said the grocer. "When he came there were four. The whole bunch caught a down car. Thep was Chinpmen."

I could not no more than vent my bewilderment in ejaculations.

"Chinamen!" I cried.

To be continued.

Mercury In Porcupine.

Ottawa, Dec. 28.—"Discoveries of cinnabar, as mercury ore is called, have been made and several claims staked at Groundhog, on the Groundhog River, east of Cochrane," said Wm. Walsh, who has arrived from the mining country. "The stuff is said to be present in quantity, and a number of claims have been staked there. The find is the topic of conversation in Porcupine.

"As quicksilver is used to separate silver from its compounds, a market can be found for it right in the mining camp."

Wanted For Murder.

New York, Dec. 28.—At the instance of the British Consul, United States Commissioner Shields in this city yesterday issued an extradition warrant for James Lowrie, said to be known also as "Jimmy Johnson," who is wanted in Leeds, England, on a charge of killing Peter McBride Harvey last August.

Lowrie is said to be a race track man. He was arrested Tuesday at the home of a brother in Yonkers. He will be arraigned to-day.

ABSOLUTE SECURITY.

Genuine

Carter's

Little Liver Pills.

Must Bear Signature of

Brent Good

See Fac-Simile Wrapper Below.

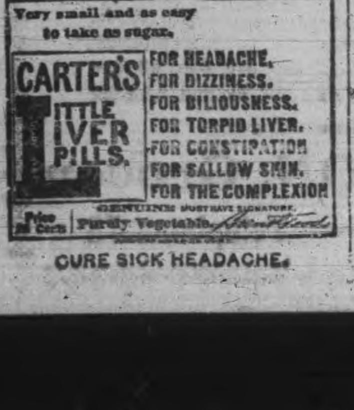

CURE SICK HEADACHE.

SANOL

SURE CURE

For Gall Stones, Kidney and Bladder Diseases.

SANOL will disolve stones painless.

NO MORE OPERATIONS

A copy of Sanol's FREE to all sufferers

Price $1.50 from all Druggists or direct from—

The Sanol Manufacturing Co

977 Main Street, Winnipeg, Man.

FOR FAMILY USE

An Ideal Remedy for Coughs, Sore Throat, Catarrh, Weak Chest.

After having made a special study of the treatment of the throat and lungs for twenty years, Prof. D. Jackson states that in his opinion no preparation for general family use is so efficient, so healing, so certain to cure as Catarrhozone.

As his reasons for making this claim for Catarrhozone, Dr. Jackson says:

"Catarrhozone is free from opium.

"The patient can breathe its rich, balsamic fumes direct to the diseased spot.

"It is a remedy that treats and cures causes—prevents disease spreading.

"Reaches the innermost recesses of the throat, nose, bronchial tubes, and lungs.

"Alleviates chest soreness.

"Stops coughing instantly.

"Prevents bronchial irritations.

"Relieves clogged nostrils.

"Cures sniffles and nasal catarrh.

"Prevents La Grippe.

"Has proven itself a cure for weak lungs, loss of voice, speakers' sore throat, asthma, bronchitis, catarrh, coughs, colds, and winter ills."

Catarrhozone is unquestionably the world's greatest breathable cold, cough, and catarrh medicine, and being free from all drowsy drugs, entirely safe for children and old folks; it makes an ideal family remedy. Recommended by the medical profession and sold by all reliable dealers. Beware of imitations, get "Catarrhozone" only; large size lasts two months, and is guaranteed, price $1; smaller sizes 25c and 50c. By mail from The Catarrhozone Company, Kingston, Ont.

CORNS CURED IN 24 HOURS

You can painlessly remove any corn, either hard, soft, or bleeding, by applying Putnam's Corn Extractor. It never burns, leaves no scar, contains no acids; is harmless, because composed only of healing gums and balms. Fifty years in use. Cure guaranteed. Sold by all druggists, 25c. bottles. Refuse substitutes.

PUTNAM'S PAINLESS CORN EXTRACTOR

Vatican Wants Triple Alliance.

Rome, Dec. 27.—An exchange of communications between the Vatican foreign office and the chancellors of European powers is proceeding at the present moment with the greatest activity. The subject of the communications is the war in Tripoli, but the question of the renewal in 1914 of the triple alliance between Germany, Austria-Hungary and Italy is also being discussed.

Efforts are being made both by the Government in Constantinople and the Italian Foreign Office to find a possible basis for conclusion of peace between the two countries.

The negotiations between the triple alliance are of the most important character, as it is conceivable that they might even result in the withdrawal of Italy from the alliance and the consequent strengthening of the triple entente between Great Britain, France and Russia.

The Italian ambassador at Berlin is now in Rome, where he is giving a verbal report to the Foreign Minister, Marquis di San Giuliano, as to the disposition of Germany.

BARGAINS IN PROPERTY FOR SALE

SOLID BRICK HOUSE
2 storeys, parlor, library, dining room, kitchen, 5 bedrooms, bath room, hardwood floors, house newly decorated, furnace, electric lights, city water, good well, half acre lot, small stable, fruit trees. This property is situated near the Normal school and may be purchased for........ .... $2,500

DOUBLE BRICK DWELLING
Convenient to factories, each half contains sitting room, dining room, kitchen and 3 bed rooms. Lot 300 feet keep. Stable at rear. Each house rents for $8.00 per month. Price........ $1,500

BRICK VENEER DWELLING
2 storeys and attic, parlor, dining room, kitchen, pantry, front and rear stairway, 4 bedrooms, bath, furnace, electric lights, hardwood floors, mantle. Lot 33 x114. Price $4,200

21 ACRES
Near city, six roomed house, frame barn. Price $1,700

16 ACRES
Near city, brick house, frame stables, good garden land. Price............... $3,500

10 ACRES
Good garden land just outside city limits, for... $1,200

BRICK VENEER DWELLING
2 storey and attic, stone foundation, good cellar, hall, parlor, dining room, kitchen, 5 bedrooms, electric light, city water. Terms: $400 cash and $12.00 per month. Paice $1,900

J.T. O' ONNELL & CO.
136 Hunter St. Phone 376

PROPRIETORS FREED.

Owners of Triangle Waist Company Are Exonerated.

New York, Dec. 28.—The state failed yesterday in its effort to fix the blame for the fire horror on March 25, 1911, in which 147 young women shirtwaist makers in a factory on the top floors of the Asch Building were burned or driven to jump to their deaths on the pavements, nine floors below.

A verdict of "not guilty" was brought in late yesterday afternoon in the case of Isaac Harris and Max Blanck, proprietors of the factory known as the Triangle Waist Co., who are the only persons indicted in connection with the holocaust.

Unusual precautions were taken to prevent repetition at the court-house yesterday of the demonstrations which have occurred in a long series of mass meetings, parades and in other ways against the defendants since the fire. Only a few persons were allowd in the court-room and the corridors and entrances were heavily guarded by extra policemen.

The jury came in at 4.35 p.m., after deliberating for an hour and forty-five minutes. The pronouncement of acquittal was first taken quietly by the defendants, but after an adjournment to an ante-room they gave way to their emotion in tears, when embraced by relatives and friends. As they passed out through a lane of policemen to the street a large crowd of men, women and children awaited them.

One hysterical man tried to press his way through the throng, crying in a high voice: "Not guilty, not guilty; Murder, murder, murder!"

He fell on the steps of the court-house in convulsions, gasping that he had lost a sister in the fire. An ambulance was summoned to take him to an hospital. By the time this excitement was over the defendants had darted into a subway entrance and got free of the hostile crowd.

Harris and Blanck were not charged in a wholesale manner with the deaths that occurred at the fire, but specifically with manslaughter in the case of Margaret Schwartz, a young girl who was found asphyxiated and burned near a door on the ninth floor. The main argument of both prosecution and defence was directed against this door, the state introducing over a hundred witnesses in an attempt to prove that it was locked and the defence refuting this contention by a mass of testimony.

Winnipeg's Power War.

Winnipeg, Dec. 28.—So keen is the rivalry between the municipal light and power system and the private company that the latter is publishing a page advertisement calling public attention to the weak spots in the former, and predicting the ultimate collapse of the principle of public ownership in Winnipeg. The private company devotes much space to the fact that the Manitoba Government, which took over the Bell Telephone system of the province two years ago, have found it necessary to make heavy advances in the price of telephones, and cites this as an evidence that the Winnipeg municipal plant will shortly be forced to advance rates.

However, the price of light and power has been lowered nearly sixty per cent. since the civic scheme began operation. Hundreds of customers are leaving the private company daily to take the civic service. The private company, however, adds that it will continue to meet all cuts in price.

Cold Weather Coming.

Chicago, Dec. 28.—A cold wave sweeping down from the northwest has reached the lake region.

Since Tuesday noon the temperature here has fallen from 41 to 22 degrees above zero. It was said at the Government weather bureau that the temperature probably would fall ten degrees more in this section before tonight.

Heavy snows are reported in Wisconsin and parts of Michigan. Effects of the storm may be felt in all parts of the central west, recording to the weather bureau.

Reports from northwestern states show the range to be from six above to 14 below zero.

Roosevelt Raises a Row.

New York, Dec. 27.—Close on the heels of one great peace meeting, which was broken up by a section of the audience opposed to the ratification of President Taft's proposed treaties with England and France, clouds of disagreement have spread about what is being planned as one of the greatest peace dinners the country has ever seen, here, next Saturday night.

It developed yesterday, according to a member of the committee in charge of the dinner, that former President Roosevelt had replied to a semi-official invitation to the function, at which President Taft will be the principal speaker, with a letter declaring that his sentiments were wholly at variance with those to be expressed at the affair, and censuring as "traitors" to their principles all who accepted invitations to the dinner without agreeing with its purposes.

John Temple Graves was selected yesterday as toastmaster of the dinner at which it is expected to seat 800 prominent persons, including a whole special train load of diplomats from Washington. A letter received from President Taft read: He agreed to be present and to make a thirty-minute speech, as well as to remain throughout the dinner, if it did not continue for more than three hours and a half.

Farmer Killed by Train.

Canfield, Dec. 27.—A fatal accident occurred at 11.45 o'clock, Monday night, about two miles west of Canfield, when Edgar Brown, a highly respected young farmer, was struck by a Grand Trunk eastbound train.

Mr. Brown, accompanied by his wife and lady friends, was returning from a Christmas entertainment at Canfield, when meeting the train the ladies stepped to one side, Mr. Brown to the other. He apparently changed his mind and attempted to recross the track and was struck, receiving such injuries that caused his death in an hour. Deceased leaves a young wife, but no family.

Russian peasants in one district are petitioning the priests to allow the use of horseflesh as food

NA-DRU-CO LAXATIVES

are new and entirely different from ordinary preparations. They accomplish their purpose without disturbing the rest of the system, and are therefore the ideal laxative for the nursing mother, as they do not affect the child.

Compounded, like all NA-DRU-CO preparations, by expert chemists. If unsatisfactory we'll gladly return your money.

25c. a box. If your druggist has not yet stocked them, send 25c. and we will mail them. 24

National Drug and Chemical Company of Canada, Limited, - - - Montreal.

Newcombe Pianos

Comparison with other Pianos only serves to emphasize the quality that makes the NEWCOMBE

Distinctive and Pre-eminent

NEWCOMBE PIANOS
Never Suffer by Comparison

LET US SHOW YOU our exclusive method of construction, which is the foundation of that pure quality of tone always found in the NEWCOMBE

You are cordially invited to visit our Warerooms and examine our stock

TAYLOR & WOOD

Dealers in Pianos and Real Estate

390 WATER STREET. PETERBOROUGH

Engraved Visiting Cards

If you have a plate and want some cards engraved from your plate, or if you would like to have a plate made give us your order. We have arranged to have all engraving orders done promptly and satisfactory.

CALL AND SEE OUR SAMPLE TYPES.

THE REVIEW

The Sun Shone Brighter During the Year 1911 Than Ever Before

Business written exceed Thirty-two Millions, Four Hundred Thousand Dollars.

Increase in Canadian Business alone over Two Millions, Four Hundred Thousand Dollars

The Sun Life Assurance Company of Canada Wishes all its Policy Holders A Happy and Prosperous New Year

To the many who have so kindly patronized our Drug Store and Optical Department during 1911, we wish to extend our hearty thanks and appreciations, and to wish them all the COMPLIMENTS of THE SEASON

NUGENT DRUG CO.
386 George Street
A. J. JOHNSTON A. A. FOWLER

That Photo

NOW is the time to have that Photograph for Christmas. A few more days and it will be too late

Lendrum's Studio
Phone 626 170 Charlotte Street
Open Both Day and Evening

For Your New Year's Dinner

The surest way of making your New Year's dinner a success is to purchase your supplies where you can obtain the highest quality and have the greatest variety to choose from. We have a tempting display of the season's delicacies fresh every day—

Seedless Oranges
Florida Oranges
Tangarines Oranges
Florida Grape Fruits
Tinted Grapes
Tunis Dates
Pulled Figs
Cluster Raisins
New Nuts
Select Oysters
Cranberries
Boston Head Lettuce
Leaf Lettuce
White Celery
Hot House Tomatoes
New Cauliflower
Brussels Sprouts
Green Onions
Fresh Mushrooms

W. J. OKE
The Pure Food Dealer
396 George. Bell Phones 18 & 19

Public Meeting

THE POWER QUESTION

A public meeting will be held in the Grand Opera House, on the evening of

THURSDAY, DECEMBER 28th, 1911,

when the HON. ADAM BECK, Chairman of the Hydro-Electric Power Commission of Ontario, will give an address on Hydro-Electric power for Peterborough.

The meeting will begin at eight o'clock.

W. G. MORROW,
Mayor.
4d

The Quality Shoe Store

APPEARANCE AND COMFORT

Are qualities you look for in your footwear.

Your shoes must not only be comfortable but pleasing in appearance.

A test of INVICTUS shoes reveals artistic shapes combined with real comfort and durability.

"INVICTUS" shoes are made on footform shapes.

Call and look these shapes over.

At The Quality Shoe Store
J. T. Stenson & Sons
364 GEORGE STREET

Notice to Builders

TENDERS will be received to WEDNESDAY, THE 3rd DAY OF JANUARY 1912, for the erection and construction of the several works necessary in the additions and alterations required to the Peterborough Club Building. Plans and specifications may be seen at the office of Mr. John E. Belcher, C.E., Registered Architect, City. Sealed tenders will be addressed to W. H. DENHAM, Esq. The Quaker Oats Company, City.

WHO'S COMING AND GOING

Miss Maria Lee, of Toronto, is spending the holidays at her home near Jackson Park.

Miss Vera White has returned home from Hartney, Man. where she was the guest of her sister, Mrs. T. H. Jackson.

Personal

Mr. and Mrs. W. H. Wood, of Ameliasburgh, Prince Edward County, are guests for the week with Mr. U. L. Cunningham, 617 Rubidge street.

Girls Wanted at the Quaker Oats Co. Apply at once. 6d

TWO HUNDRED AND THIRTEEN LICENSES ARE AT STAKE

Where the Fights for Local Option Will Take Place at New Years.

Two hundred and thirteen licenses are at stake in the voting on local option by-laws to be submitted to the electors in 68 municipalities in Ontario on the 1st of January. Of these three are cities, seven are towns, nineteen villages and thirty-nine are townships, in two cases two adjoining townships being located in one.

The cities are Chatham, with sixteen licenses at present, and the twin cities of Fort William and Port Arthur, with seventeen and nineteen licenses, respectively.

The towns and the number of licenses at present in each are:—Blenheim, 3; Dunnville, 6; Goderich, 9; Listowel, 5; Ridgetown, 3; Simcoe, 6; Uxbridge, 4.

The following are the villages:—Alvinston, 3; Caledonia, 3; Cannington, 2; Cayuga, 3; Chesterville, 2; Chippawa, 2; Hagersville, 3; Hastings 3; Hepworth, 1; Lucknow, 3; Madoc, 2; Markham, 2; Milverton, 2; Mimico, 1; Newbury, 1; Point Edward, 2; Thedford, 2; Watford, 3; Wroxeter, 1.

The townships voting this time are:—Assiginac, 1; Bagot and Blythfield, 2; Barrie, 1; Blandford, 1; Bosanquet, 1; Carnarvon, 1; Cayuga North, 1; Chandos, 0; Chapple, 1; Charlotville, 2; Crosby South, 3; Dack, 1; Dover, 4; Elsevir, 2; Ekfrid, 2; Emo, 2; Etobicoke, 6; Finch, 3; Glamorgan, 1; Hagerman, 1; Harwich, 2; Howard, 1; Howland, 1; Hungerford, 2; Kinloss, 1; Lavelle, 3; Medora and Wood, 3; Middleton, 11; Mornington, 8; Orillia, 1; Oso, 2; Pelee Island, 1; Percy, 2; Rainham, 4; Sherbrooke, 2; Tyendinega, 5; Wallace, 1; Walpole, 0; Waterloo, 8.

The question of repeal is to be voted on in the following municipalities:—Ancaster township, Athens village, Beamsville village, Colborne village, Coldwater township, Collingwood township, Durham town, Owen Sound town, Lakefield village, Peel township, Richmond Hill village, Tara village, Thornbury town, Waterford village, Wyoming village, fifteen in all.

WOOD—KNIGHT NUPTIALS

Kingston, Dec. 28— On Wednesday morning at ten o'clock, the marriage was solemnized in Chalmers' church of Miss Mona Natalie Knight, second daughter of Prof. and Mrs. A. P. Knight to Herbert Spencer Wood, of Vancouver, B.C. Rev. Malcolm Macgillivray officiated, assisted by Rev. D. M. Gordon, principal of Queen's University. The church was profusely decorated, the pulpit platform being lovely with a mass of ferns, palms and white flowers.

The bridal procession, which was announced by the playing of Lohengrin's wedding march, entered the church promptly at the hour named, for the ceremony, and the stately bride, who was brought in by her father, Prof. A. P. Knight, looked a picture of grace and beauty, in her lovely gown of ivory satin, duchesse made on lines of beautiful simplicity more effective than any elaborate draperies. The court train, which was beautifully embroidered by hand, fell gracefully from the shoulders, and a pearl-studded panel, with same embroidery finished at the bottom, with silk fringe, was inset down the front. The short side panels were of white marquisette edged with white beads, finished, slightly high-waisted, with pleating of white satin. The bodice, was made surplice, one side being of handsome Carrock-Macross lace, and the other of insertion, beautifully embroidered in pearls, caught in at the waist, both front and back, with pearl ornaments. The shirred net yoke was dotted with pearls, and the kimona sleeves were also of Carrack Macross lace. The tulle veil was perfectly arranged over a coronet of orange blossoms, and she carried a beautiful shower bouquet of orchids and lilies of the valley. The gift of the groom was a gold watch bracelet with platinum links.

The maid of honor, Miss Phyllis Knight, looked very charming in a gown of palest blue liberty satin, en traine, with over-skirt of same material, edged with silk fringe finished at waist with pleating of satin. The surplice bodice was trimmed with a fichu of blue chiffon. She wore black panne velvet hat with crown of blue tulle, and faced with blue satin, trimmed with wreath of tiny pink and blue roses.

Miss Marjorie Wilson, of Picton who was bridesmaid, wore a beautiful frock of pale pink liberty satin with square train. The over-skirt was finished with pink-knitted fringe. The surplice waist was trimmed with a fichu of handsome rose pointe lace. Her back picture hat with pink facings, and plush crown, was trimmed with black tulle bow, and black fringe. The maid of honor carried a shower bouquet of red roses, and the bridesmaid one of pink roses.

The little flower girls, Miss Phyllis Spencer, in white marquisette over pink, and Miss Phoebe Lewis, in white marquisette over blue, looked very sweet and dainty in their white beaver poke bonnets, trimmed with pink and blue rosettes. They carried a basket of marquisettes tied with pink and blue chiffon.

James Richardon, of Toronto was best man, and the ushers were Cyril Knight of Toronto, Edward Wood, of Peterboro, George Grover, of Toronto and Dr Edward Porter of Harvard University, Cambridge, Mass.

During the signing of the register Miss Edith Linton of Truro, N.S., sang, "Oh Perfect Love."

The groom's gifts to the maid of honor and bridesmaid, were signet rings and to the little flower girls gold and pearl safety pins; to the best man and ushers, pearl scarf pins. The bride's gift to Mrs. J. R. C. Dobbs, who played the wedding march, was a lovely silver picture frame, with monogram of bride and groom, and to Miss Linton, a chain with drop ornament of corals.

After the ceremony the bridal party and guests drove to the residence of the bride's parents, on Alice street, where a reception was held, and Mr. and Mrs. Wood received the good wishes and congratulations of their many friends. Mr. and Mrs. Wood left on the noon train for a trip to San Francisco, Cal., before they go to Vancouver, where they will reside.

The bride's handsome travelling suit which was of amethyst broadcloth, was elaborately trimmed with braid and fringe. The over-skirt which was edged with fringe, was worn over a drop skirt of amethyst velvet. With this was worn a blouse of amethyst chiffon over cloth of gold, with Oriental trimmings and white lace net yoke and sleeves. An amethyst velvet toque, with French roses, and flame colored bandeau, completed a most becoming costume.

Mrs. Knight, mother of the bride, wore a gown of irridescent dew drop net over purple moire antique. The surplice bodice was piped with pink satin, and the yoke and sleeves were of silk emboidered net. She wore a toque of purple velvet trimmed with feathers and touches of gold, and carried lilies of the valley.

Mrs. Wood, of Peterboro, mother of the groom, was becomingly gowned in a grey broadcloth three-piece suit, trimmed with silk braid; black hat, with willow plumes, and carried violets.

The out-of-town guests were Mr. and Mrs. Charles Lewis, Miss Phoebe Lewis, and Master Jack Lewis, of Gananoque, Miss Marion Woodman, of Piedmont, Que., Mr. and Mrs. Alfred Wilson, Miss Marjorie Wilson of Picton; George Thompson, of Ayr; Garnett Greer, Peterboro; Herbert Couper, of Sydney, N.S., Miss Grace Hewson, Mr. and Mrs. George Monk, Mr. and Mrs. Jock Murray, George Grover, Mrs. Bayne Courthard, of Toronto and Mr. and Mrs. Charles Brennan, of Ottawa.

WHERE THE VOTE WILL BE TAKEN ON MONDAY

Below will be found the polling subdivisions for the voting on Monday for Aldermen and Hydro-Electric by-law. The first named is the polling subdivision, the second the deputy returning officer, and the third the poll clerk:—

P.S.D. No. 1—A. Whitered's, 239 Lake street. John Edgar, A. J. Duncan.

P.S.D. No. 2—D. Henry's grocery, 41 Park street. John Comstock, A. Graham.

P.S.D. No. 3—M. H. Halpin's, 39 George street. Josiah Robertson, H. Campbell.

P.S.D. No. 4—J. Spry's, 210 Stewart street. J. O. Moss, T. O. Rush.

P.S.D. No. 5—T. J. Murray's, 111 Rubidge street. J. P. Bryson, J. W. Latimer.

P.S.D. No. 6—F. Mason's, 440 Water street. F. Mason, Joseph Sharpe.

P.S.D. No. 7—City Council Chamber. T. B. McGrath, A. S. Maguire.

P.S.D. No. 8—G. H. Howson's, 385 Water street. F. Brownscombe, V. Craig.

P.S.D. No. 9—Alex. Walker's, 461 Aylmer street. W. G. Metheral, Walter Metheral.

P.S.D. No. 10—George Matthews Co., 243 Park. C. H. Huffman, Thomas Sills.

P.S.D. No. 11—J. E. Lillico's, 356 Charlotte street. T. W. Robinson, F. G. Robinson.

P.S.D. No. 12—Mr. Campbell's, 363 Babb's Lane. F. J. A. Hall, A. Fife.

P.S.D. No. 13—N. Routley's, 392 Brock street. A. Sawers, N. Routley.

P.S.D., No. 14—J. J. Lynch's, 465 Park street. J. J. Lynch, Thomas Laug.

P.S.D., No. 15—Mrs. Wm. Lee's shop D. Kennedy, W. W. Armstrong.

P.S.D., No. 16—J. J. Cocks, 153 Dublin street. J. J. Cocks, S. Kerneghan.

P.S.D., No. 17—Mrs. E. Chatten's, 301 Smith street. F. Bartlett, Alfred Lehave.

P.S.D., No. 18—T. H. Hooper's, 601 George street. G. H. Howson, G. W. Powell.

P.S.D., No. 19—J. T. Braund's, 720 George street. E. Manning, Jas. Middleton.

P.S.D., No. 20—The former village hall. James McDonald, John Kerr.

P.S.D., No. 21—R. Hamilton's shop 127 Hunter street. Robert Hamilton, J. H. Smith.

P.S.D., No. 22—George Coons', 559 Rogers street. J. T. Craig, D. O'Connell.

GIRLS WANTED
Apply at Canadian General Electric Co. Peterborough

HOCKEY TEAM GAVE CONCERT

Good Program at Lyceum by T.A.S. Hockey Enthusiasts

The T.A.S. hockey team put on a good program at the Lyceum last night before a large audience. The program included instrumental and vocal selections, physical work and a wrestling exhibition between Gene Hurtubise and Jack McDonough.

GRAND THEATRE

A HAPPY NEW YEAR TO ALL

MATINEE AND NIGHT
Monday, January 1st

INAUGURATING THE NEW YEAR WITH
THE GREATEST COMEDY SUCCESS OF THE CENTURY

THE CHORUS LADY

By James Forbes, Author of The Travelling Salesman.

As Played by ROSE STAHL—One Year in New York; Four Months in London, Eng.; Nine Months in Chicago; Six Months in Boston.

PRICES: Matinee 25c to 75c; Children 25c any seat. Evening 25c to $1.00; Box Seats $1.50.

SEAT SALE OPENS FRIDAX MORNING, 29th.

DELEGATES FOR THE CONFERENCE AT ORILLIA

Twenty-five Will Attend From This City

Mr. S. J. Thompson and local delegates to the number of 25 leave to-morrow morning for Orillia to attend the Boys' Conference of three days, Friday, Saturday and Sunday. A number of the "Y" boys will take part in the physical program on Saturday.

Classes to-night Free Wrestling at 8.00, business men, 5.45; business boys, 7.00; intermediate, 8.00.

Members of the Boys' Club at Warsaw, with Rev. Mr. Huffman, are guests at the Association to-day.

MR. G. N. GORDON.

He asks the electors for their support and send him to the council for the unexpired term of Ald. W. H. Bradburn. Mr. Gordon has qualifications which ably fit him for a seat in the Council.

YOUNG MAN IS TO STAND TRIAL

Evidence in Serious Charge Was Heard This Afternoon

The circumstances surrounding the charge of seduction preferred against a Smith youth named Edward Fighe by a young girl of the same locality was heard at a sitting of the Children's Court this afternoon at the County Council chamber.

The young lady herself was placed in the witness stand and related the acts of the assault which was committed while the two were driving near Warsaw.

The girl was a domestic at the home of Mrs. Bolton, but became acquainted with the young man while visiting a neighbor with whom she was stopping.

The girl claimed she was only fourteen last September, hence the case coming under the jurisdiction of the Children's Aid Society, J. E. L. Goodwill being present for the Society.

The information in the case was laid by the girl's father and brother.

F. D. Kerr conducted the defense of the prisoner.

Magistrate Edmison committed the young man for trial.

Russians lost about 100 killed and wounded in the fighting around Tabriz, Persia.

"THE CHORUS LADY"

"The Chorus Lady" which comes to the Grand for 2 performances on New Year's Day, was one of the biggest successes of the season in New York where it ran for one solid year. The New York World criticizes as follows—

"The Chorus Lady," by James Forbes which was presented at the Wallack's Theatre last night, proved to be one of the best comedies of the season. Not only did the author provide four acts of keen enjoyment but he introduced a character entirely new to Broadway. In developing his play of love and intrigue off and on the stage, Mr. Forbes used material that was very novel and he clothed his characters with new raiment and drew them so true to life that they pleased the finer sensibilities. The first scene shows Patricia in the guise of a chorus girl out of a job. Some of the slang may miss fire with the general public, but there is enough to appeal to the lay mind to carry it. The second act represents the chorus room of a New York Theatre and proved to be one of brightness with its score of girls and the general trend of life behind the scenes. The third and fourth acts have just the required amount of strength and it was in these that the real dramatic action occurs and they held the audience in breathless uncertainty until a moment before the curtain fell. The play is a model of pure comedy.

General Bernardo Reyes, the would-be Mexican revolutionist, will likely be exiled.

Stock of
Ferns and Primroses

to be sold at greatly reduced prices. They must be sold to make room.

Mason's Floral Emporium WATER STREET

Fresh Oysters
THE BEST IN TOWN
—:o:—
New Oranges, New Dates, New Figs, Nuts, Grapes, Table Raisins.
All fresh and of best quality.
—:o:—
Canned Goods

N. Minicolo
160 Hunter St. Both Phones 337

LOOK HERE

Representative Wanted

HAZELTON

Most talked of new city in Western Canada. On the main line of G.T.P. Railway at junction of two great waterways—Bulkley and Skeena Rivers, in Central British Columbia, the last Great West, which is just being opened to civilization by the G.T.P. Railway. Delightful climate—strategic location—tributary territory richest in the west. Two million acres splendid agricultural land adapted for grain, general agricultural, grazing and fruit growing. Gold, Silver, Copper and Lead being found at grass roots in nearby mountains. One of the largest areas of Anthracite Coal on the continent. Buildings being erected — Over a thousand population now.

HAZELTON is destined to be one of the mighty cities of the mighty West. We want good, reliable, agents to sell Hazelton lots. Devote all or part of your time. We control the lots in the very geographical centre of this new city. Prices range from $100 to $300—Sold on very easy terms, as low as $10.00 cash and $5.00 per month. Write or wire for outfit of literature and complete details. Our booklet on Hazelton and Central B. C., most comprehensive yet issued. Liberal commission. An opportunity of making permanent connection with one of the largest reality firms in western Canada. You will make big money—so will your customers. Get in on the ground floor—that means now. Address:—

CANADIAN NATIONAL INVESTORS, Limited
(Capital $100,000)
310 Hastings Street, W., Vancouver, B. C.

References:—Traders Bank of Canada, Bradstreets.

LIBRARY ASSISTANT

Wanted for the Peterboro' Public Library an Assistant Librarian; duties to begin after the New Year. Applications already made will be considered.

State qualifications.

D. WALKER,
Chairman of Library Committee.

ADAMS' STORE FOR WOMEN
393 George Street 466 Telephone

Great Bargains
In Many Useful Articles Suitable for
New Year's Gifts

After the tremendous Christmas rush we have many broken lines of useful articles suitable for New Year's Gifts. These will be thrown on our bargain counter at greatly reduced prices.

Don't Miss These Snaps

Harry Adams

For New Years

You should use the best fruits, spices and other ingredients for the New Year cakes and pudding, especially so when you can buy the highest grades from us at the same price asked for ordinary fruit by the average grocer.

SELECT CLEANED RAISINS..........3 lbs. for 25c
SELECT CLEANED CURRANTS..........3 lbs for 25c
VOSTIZZA CLEANED CURRANTS..........10c lb.
ENGLISH MIX PEEL..........20c lb.
SEEDED RAISINS, 16 oz..........2 for 25c
CAL. ORANGES, sweet..........30c, 35c, 40c, 50c Doz.
GRAPE FRUIT..........3 for 25c, 10c and 2 for 25c

E. F. MASON, Grocer
429 George St. Telephone 78

THE FALL OF TROY

Magnificent Moving Pictures
- The Finest Ever -
Spectacular and Impressive
- Don't Fail to See it -

The Princess

WEDNESDAY AND THURSDAY
COME AND SEE

PIANO AND VOCAL MUSIC
MISS GERALDINE KING
Wishes to announce that she is prepared to receive pupils in Vocal and Instrumental Music, commencing September 1st, 1911.
At 290 Charlotte St. Both Phones 134

TO MY PATRONS AND FRIENDS
Wishing you all a Happy New Year.
Louis Mendel
STUDIO — 374½ George St, East Side
The only studio on George-st.

THE CRYSTAL

The Popular Theatre

By Way of Mrs. Browning
A mission of mercy. A generous-hearted doctor arouses the jealousy of his sweetheart, who repents her suspicions and recalls his love through words aptly written by Mrs. Browning.

HIS STUBBORN WAY
And how the lovers "worked" him to give his consent to their marriage

At the Threshold of Life
A great drama picture.
CRYSTAL CHANGES PICTURES EVERY DAY

OPEN AFTERNOONS AND EVENINGS

Admission to All — 5 cents
EXCEPT SATURDAYS and HOLIDAYS
We handle the pictures on time

JAMES ANNIS
No. 408 George Street

NEW MUSIC STUDIO
At the J. M. GREENE MUSIC Co., Limited
185 & 187, Charlotte St. Phone 595.
HERBERT C. TRENEER, A.T.C.M.
Organist & Choir Master of St. Andrew's Church, Will receive Pupils in Piano and Theory. Pupils prepared for College or Conservatory examinations if desired. A thorough and technical training guaranteed with special attention to interpretation. For terms, etc., ap to address mentioned above.

BE IN TIME

How about that last Winter's Overcoat? Have it cleaned and pressed and a new velvet collar put on. It will look like new.
We clean, press and repair all outer garments worn by ladies or gentlemen.

MY VALET

— TWO STORES —
173 Simcoe-st. - - - - Phone 669
204 Charlotte-st. - - - - Phone 57
Machine 3

FURNITURE
All kinds of highest grade Furniture, Clocks, Iron Beds, Springs, Mattresses, Carpets and Linoleums, Blankets, &c., at very lowest prices and on easy terms of payment. Satisfaction Guaranteed.
HOME FURNISHING CO.
208 Charlotte Street Next to the Curling Rink

SNOW SHOES & TOBOGGANS
Make an appropriate and seasonable 'XMAS GIFT. We have a big range to choose from at prices to suit every pocket.
J. J. TURNER & SONS,
George St., PETERBOROUGH Ont

STAMPED LINEN GOODS
and a full line of Linen Floss THREADS for working, at the
Ladies' Hair Store
All kinds of Hair Goods made up, also ladies own hair combings made into Puffs and Switches. Best of work guaranteed.
All styles of PADS, FRINGES, etc.
Hair Dressing, Shampooing, Scalp Treatment
Our preparations for the prevention of hair falling out have proven their value.
Mrs. M. J. Byrne
424 George St. Phone 1350

THE MASONIC INSTALLATION

Officers for Current Year—Banquet and Presentation

The Masonic Hall was fast night the scene of the annual gathering, the occasion being celebrated as well the world over, the festival of St. John the Evangelist. Always a time of Masonic importance, the lodges bring together all who are within hail and not obliged by circumstances to be absent.

The brethren gathered late in the afternoon, and installing Master, W. Bro. John Crane, performed the beautiful and impressive ceremony, assisted by brethren well skilled in duties and details.

Following is the list of officers of the lodges for the ensuing Masonic year:—

CORINTHIAN LODGE, NO. 101.

W. Bro. F. D. Kerr... W.M.
W. Bro. M. Comstock... I.P.M.
Bro. T. H. Gillespie... Sr. W.
Bro. R. M. Waddell... Jr. W.
Rt. W. Bro. H. C. Winch... Chap.
W. Bro. T. A. S. Hay... Treas.
Bro. H. W. Morphet... Secy.
Rt. W. Bro. H. R. H. Kenner. D of C
Bro. J. F. Allin... Sr. D.
Bro. S. T. Medd... Jr. D.
Bro. W. R. Morris... I. G.
Bro. F. H. Dawson... Sr. S.
Bro. G. K. Rackham... Jr. S
Bro. W. G. Morrow... Tyler
Rt. W. Bro. R. E. Wood... Trustee
Rt. W. Bro. H. R. H. Kenner
Rt. W. Bro. D. Walker...
Auditors.

PETERBOROUGH LODGE, NO. 155,

W. Bro. A. Davidson... W.M
W. Bro. W. J. Henry... I.P.M.
Bro. W. R. G. Higgins... Sr. W.
Bro. A. A. Fowler... Jr. W.
W. Bro. W. Hall... Chap.
Rt. W. Bro. A. Gibson... Treas.
Rt. W. Bro. W. H. Walkey... Secy.
W. Bro. J. G. M. Wilson. D. of C
Bro. W. S. Campbell. Sr. D.
Bro. J. R. Bonner... Jr. D
Bro. J. M. Roszel... I. G.
Bro. G. A. Macdonald Sr. S.
Bro. A. Weddell... Jr. S.
Bro. R. J. Devey... Organist
Bro. E. B. Wilson... Tyler
W. Bro. W. Hall... Trustee
Rt. W. Bro. H. Rush...
W. Bro. R. F. Morrow...
Auditors.

At 7.30 o'clock, the brethren sat down to an excellent supper, served in perfect form and style by Bro. Thos. Hooper, caterer for the evening. The large refreshment hall was crowded, many visiting brethren from lodges in the district who had attended the installation, remaining to share in the ample hospitality. The installing Master, Rt. W. Bro. Crane, by virtue of his high office, was chairman, with Rt. W. Bro. F. Rush as vice chairman.

The regular lodge and patriotic toasts of the "King and the Craft" and "Canada" were duly honored by brief speech and patriotic chorus.

Rt. W. Bro. Crane proposed the toast of "The Grand Lodge of Canada" which found an able responder in Rt. W. Bro. Lt. Col. Ponton of Belleville, who in happy vein, spoke of his and the lodges relation to the Grand Lodge, and in a few sentences pointed out the extent and growth of Masonry, and the relative importance it held in point of numbers in Ontario and the other provinces of the Dominion. One lesson taught by and inculcated by Masonry was that it added to and made us realize our duty and our responsibility as men and as citizens. His address was interspersed with anecdote and story to the enjoyment of the meeting.

Rt. W. Bro. M. A. Morrison, in a few net sentences, praised, and justly so, the work done by the installing

RT. WOR. BRO. J. CRANE.
D. D. G. M., of Otonabee District No. 20, who installed the officers of the two Masonic Lodges last night.

master, his devotion to the craft, ever ready to either direct or assist. On behalf of the lodges he presented to Rt. W. Br. Crane, a magnificent Grand Lodge regalia, the beautiful gift being suitably acknowledged by the recipient. Rt. W. Bro. Col. Ponton took occasion to congratulate the lodges on having many excellent men in the brotherhood, and spoke particularly of the Grand Junior Warden Rt. W. Bro. Kenner.

Rt. W. Bro. Dr. Cameron proposed "The Newly Instituted Masters" W. Bros. F. D. Kerr, Corinthian Lodge, and W. Bro. A. Davidson, Peterboro Lodge, both of whom made happy responses.

Bro. Dr. Cameron proposed "The Visiting Brethren," and Bros. Rev. I. Couch and Bro. Rev. F. J. Sawers, spoke feelingly and with reference to the fraternal features of Masonry. Bro. Dr. Porter, of Boston, Mass., an old Peterboro boy also acknowledged the toast as a visiting member, and recalled the days when he as a youth lived in the city.

Rt. W. Bro. Kenner proposed the sentiment to "Our Absent Brother," and did so in an address replete with sentiment and reference to three who were far away, mentioning those most frequently in our thoughts and who had been identified with the life and work in each lodge. The toast was duly and heartily honored.

During the evening, Bro. W. Moore of Toronto gave many songs which were very much appreciated.

The program committee having charge of details of the evening, and to whom much credit is due, included Rt. W. Bro. Kenner, chairman; Rt. W. Bro. Walkey, W. Bro. Stocker and Bros. Goodwill, Higgins, Devey, Gillespie, Fowler and Waddell.

A FULL HOUSE AND FAIR DISCUSSION TO-NIGHT

The Opera House should be filled to-night. There is no matter that may come for discussion and consideration by the ratepayers more vital than that of Power and Light.

The man who uses power now, who hopes to use power further on, who uses electric light now, and the man who hopes to get it when the price squares itself with his wages or income should be there. Not boys—but men. It is no political meeting—but the straightest kind of business.

So come and pack the house.

Hon. Adam Beck will tell you what the Hydro-Electric Commission has done for the West, the circumstances under which it was accomplished, the results. What has been made good there can be made good here.

You will hear the exact status of affairs. You will be told of the procedure and routine that if followed will give you power and light at cost.

Hon. Mr. Beck does not need anyone to speak for him. He speaks himself. As Mr. Langford has earnestly, forcibly and practically said:—

"If it were a company that the City proposed to deal with, the matter would be different. The company would desire to make gain by dealing with the City and would endeavor to make a bargain that would give them the largest profit obtainable. Not so with the Commission. They gain nothing; they make no profit for the Commission or any other person. They offer their services to the City, with all their power, experience and capable engineers, to enable the City to procure power and equip a distribution system. If they cannot help the City to its advantage, then neither the Commission or any council would have any possible reason for going on.

The personal and corporate interests are all on the other side. It is to their interests to keep the City and the citizens from procuring their own power and light, and while others may be made timorous by bugaboos they are the ones who set them up to try to frighten the people from taking a step that will aid themselves.

To whose interest would it be to make an improvident bargain? The Ontario Hydro-Electric Commission has no interest to serve other than the interests of the people. It would not be of any advantage to the Commission or any member of it to have the City make a contract with it that would be disadvantageous to the ratepayers. The Commission and the Council have, in this matter, only one interest to serve, that of the Ratepayers."

Come to the Meeting. Bring your neighbour. It will well repay. You will get a grip of the thing you cannot get any other way.

MR. WM. CROFT PASSES AWAY

Was Seized With Cold Last Saturday—Was 88

After a short illness, and at the advanced age of 88 years, Mr. William Croft, one of Peterborough's best known citizens, passed away last night about 10.30 o'clock, at his residence, 259 Reid street. The late Mr. Croft enjoyed good health, up to last Saturday, when he was seized with a cold. Pneumonia set in and the end came peacefully last night. He was born in Yorkshire, Enland, and came to Canada in the year of 1830. His father, Richard Croft, also a native of England, settled in Cobourg in the same year, first on a rented farm, and afterwards purchased a farm in the same locality where he resided till his demise in 1830. His son lived at the homestead till of age and then came to Peterborough, and from that time made his home here. He married in 1850, Jane McMann, a native of Fermanah, Ireland, who with one son and one daughter survives.

The late Mr. Croft made many friends during his life in this city. He was a man, whose word once given, always stood. He was straightforward and a friend to all. In politics he was a staunch Conservative; in religion, a Presbyterian and an adherent of Knox Presbyterian church.

His son is Mr. W. H. Croft, of Toronto, his daughter, Mrs. Andrew McNeil, matron of Rockwood hospital, Kingston and one sister, Mrs. Donaldson, resides in Rochester, New York.

The funeral will take place to-morrow afternoon from the late residence at two o'clock, to the Little Lake cemetery and will be private. Friends are requested to omit flowers. Rev. H. J. Keith will conduct the service.

Funeral at Toronto

The funeral of the late Miss Winnifred Clarke, who died of pneumonia after a short illness of a week, took place in Toronto Wednesday afternoon, Dec. 20th, from the home of a friend, 87 Gloucaster street, to Mount Pleasant cemetery. Miss Clark was a sister of Mrs. Chas. S. McClelland, of Peterborough.

White frost covered San Francisco on Christmas day. In southern California the orange trees may have been nipped in spots.

PILES CURED IN 6 TO 14 DAYS
Your druggist will refund money if PAZO OINTMENT fails to cure any case of Itching, Blind, Bleeding or Protruding Piles in 6 to 14 days, 50c.

STORM CENTRE PETERBORO'

The Hamilton Herald says the fight for Hydro-electric power in Eastern Ontario depends very much on the outcome of the fight in Peterborough. The Herald says:

"In Eastern Ontario an electric power campaign is now in progress similar to the one which has been fought and decided in the west. Several eastern municipalities are voting on power by-laws, but the storm centre is Peterborough. There, a private development and distribution company is strongly entrenched, having commandof a splendid water power on the Otonabee river. Many of the citizens of Peterborough and near-by municipalities, however, desire the installation of municipal power plants operated by power supplied by the government commission, and the fight between the supporters of the public and the private power interests is waxing warm. Hon Adam Beck is in the thick of it, elucidating the principles and details of the Hydro-Electric system.

Much may depend upon the outcome of the fight in Peterborough next Monday. If the power by-law is defeated, the movement in favor of extending the Hydro-Electric system into eastern Ontario will be checked and may be permanently blocked. But if the by-law is carried, it is not improbable that the way will be clearedfor the acquirement by the H.-E. commission, acting as trustee for the eastern municipalities, of important waterpowers now held by private companies.

It would perhaps be in the interest of the municipalities in the Niagara power zone to have the eastern municipalities reject Hydro power and continue to be dependent upon private corporations for electric current. But the welfare of the province as a whole would not be advanced by such an outcome of the power fight in the east. The welfare of the whole province demands the breaking off private monopolies in the waterpowers of the province."

REV. CLARENCE RICHESON WELL TREATED IN PRISON

Received Many Gifts From Members of His Late Congregation

Boston, Dec. 26—With his cell in the Charles street jail banked with flowers, and brightened by gifts, the Rev. Clarence V. T. Richeson passed a Christmas that should have been pleasant in view of his week of pain and weakness. He had a turkey dinner, and at noon for the first time since his illness, he was allowed to sit up, and was fed by Harry H. Butts, the negro charged with murder, who has been stationed to guard Richeson.

According to Dr. Howard Lothrop of Beacon street, who visited Richeson yesterday morning and last evening, and allowed him to be propped up for his noonday meal, the accused minister ought to be able to stand trial on Jan. 15. "Richeson," he said "will get well."

The turkey dinner and other delicacies were sent to the clergyman by Franklin P. Nose and other parishioners of the Cambridge church where Richeson was formerly pastor. The miniter ate sparingly.

ENTERTAINED HER FRIENDS

A highly enjoyable social evening was held at the residence of Mr. J. J. Howden in Otonabee, last night, when Miss Florence Howden entertained about thirty-five young people to an informal and pleasurable dance.

Miss Howden was a most capable hostess, and all of her guests concurred in the opinion that the evening's enjoyment was all that could have been desired.

Dainty refreshments were served during intervals.

Miss Eva Heard supplied the music for the dancing in her usual accomplished manner.

Patrick Lyons, a New York policeman, born at Railton, Ont., has been left $20,000 by an Elmira woman whom he saved from pickpockets fifteen years ago.

PLEADS GUILTY TO THEFT CHARGE

Howard Murney Relieved Wm. Worboy of His Watch

A Wiarton youth named Howard Murney was arraigned in police court to-day on a charge of stealing a watch from a man named Wm. Worboy in a hotel in this city.

The accused pleaded guilty and was remanded a week for sentence.

Lindsay Trying

Mr. W. McComb, industrial commissioner, is to-day entertaining a representative of the largest mica manufacturing concern in the United States, with a view to having a factory located in Lindsay.—Warder.

— GO TO —

B. SHORTLY'S

For Leather Goods That are Leather
He is the Man That Understands All About Leather

SUIT CASES, CLUB BAGS, Fitted and not fitted
LADIES' HAND BAGS, All the latest styles
BABY SLEIGHS
GIRLS AND BOYS SLEIGHS All reduced in price
Open Every Evening Till 10 p.m.
373 George Street. Sign of the Horse at the Door

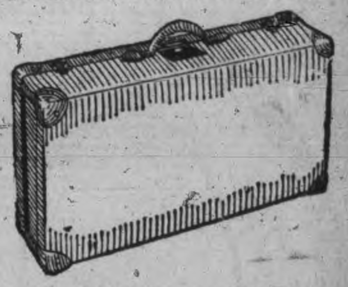

New Fruit and Grocery Store

Special Sale of Oranges Friday & Saturday

The undersigned announces that he has opened business at 410½ GEORGE ST. (next the Crystal). Full lines of Groceries, Oranges, Lemons, Grapes, etc., and special Christmas Fruits, Nuts, etc. Prompt delivery; Orders solicited.

Phone 935 D. M. MINICOLO

LAKEFIELD IS INTERESTED IN LIQUOR CASE

Evidence in Charge Against A. J. Lawless Taken at Town Hall

Judgment Reserved for Eight Days by Magistrate Edmison

The hearing of the charge against Mr. A. J. Lawless of Lakefield, for a violation of the liquor law, was conducted at the Lakefield town hall, yesterday, before His Worship, County Magistrate Edmison.

That great interest is taken in the case was evidenced by the large crowd of spectators present. Mr. R. Ruddy, K.C., conducted the prosecution and Mr. Jas. Haverson, K.C., of Toronto, had charge of the defence.

The defence was that the liquor was held for a club and that no sale was made. Mr. Lawless conducted the Lakefield House and is without a liquor license. Judgment was reserved by His Worship for eight days.

WEDDING BELLS

ARNOTT—LAWRIE.

A quiet wedding ceremony was observed at St. Anne's church, Toronto, on Christmas Day, the nuptial parties being Miss Elizabeth S. Lawrie, of Port Hope, and James S. Arnott, of North Monaghan. The contracting parties were unattended. Rev. L. Skey officiated.

Mr. and Mrs. Arnott will reside in North Monaghan.

STORM CAUSED MUCH TROUBLE

C.P.R. Trains Were Late and Street Railway Had Hard Fight

The Street Car company operated the cars at great difficulty last night owing to the severe snow storm. The local C.P.R arrived a few minutes late, but later trains and those going through this morning were behind time. The 5.51 from the east did not make the station till shortly before 7 a.m. and the 5.25 was also late. The Winnipeg express encountered the heavy snow storm up near Lake Superior and had been held back eight hours before it made Ottawa last night. The G.T.R. trains fared better and the officials report no trouble.

The snow fall was not heavy, but the cyclone like wind was the chief factor in bringin to notice the fact that the elements had a goodly stock of amunition for distribution.

John Fielding, aged 57, surrendered himself penniless to the New York police, having sixteen months ago embezzled $4,000 from the Evanston, Ill., Gas Co.

EAST CITY

COAL

And Wood Yard

MAIN OFFICE—111 Hunter Street East
Phone 96

Allsizes of the best mined Coal deliveredpromptly to all parts of the city. Terms strictly cash

DECEMBER PRICE
Egg......$7.50 ton | Nut......$7.75 to
Stove......$7.50 ton
Pea or No. 2 Nut......$6.50
FIRST-CLASS HEMLOCK SLABS

WEIR & O'BRIEN
ARCH. WEIR JAMES O'BRIEN

Family Reunions

AT CHRISTMAS

Don't neglect having a group made. The opportunity may not occur again. Phone or call for appointments at

THE ROY STUDIO
140½ Hunter Street

Dawson Bros.

GROCERS
Corner Park and McDonnel-Sts

Oranges, reg. 50c per doz. .39c
Oranges, reg. 60c per doz. .49c
Fine Mixed Nuts, 2 lbs. for 35c
Cranberries, 2 qts. for....25c
Russet Apples, per peck..25c
Pure Honey in Jars, 10lbs 15c and 25c. Pail.......$1.00
FRIDAY and SATURDAY only, 6 lbs. White Beans for 25c Cash
Fresh Oysters daily at, per quart..........60c
Try our Teas and Coffees. Special blend.
Prompt Delivery. Phone 820

Coleman's for

SHORTBREAD

for the New Year

COLEMAN BROS.
426 George Street

"Special" In Every Way

This Ale is *labelled* special and *is* special.

It is specially brewed of specially filtered water, and specially selected hops and malt.

The Ale is specially filtered and aged.

The bottles are specially pasteurized after being filled.

It is a specially mild Ale—with a specially rich, creamy flavor.

So, if you want something specially good, see that you get

O'Keefe's Special Extra Mild Ale

"The Beer that is always O.K."

In Crown Seal stoppered bottles which keep broken cork and tinfoil from the glass. 204

J. M. BROOKS & CO., DISTRIBUTORS, 416 Water St. Phone 61

THE ONTARIO CONSOLIDATED MINES, Limited.

AUTHORIZED CAPITAL $850,000.00 — PAR VALUE OF SHARES 25c EACH

10 acres in the richest part of Cobalt, the world's most famous Silver Field. 4 acres prospected, showing 6 well defined cal ite veins. Shaft 60 feet deep and all necessary buildings on property.

Write for prospectus, maps and specia letter.

APPLICATIONS FOR STOCK FILLED IN ORDER OF RECEIPT.

FOR FURTHER PARTICULARS APPLY

MERSON & CO.

Members Standard Stock and Mining Exchange

16 KING ST. WEST, TORONTO, CANADA.

AUTOMOBILE AND CYCLE SKATES

Are made in Canada. Ounces lighter than any other, and stronger. 12 different styles to choose from. See our new "LADIES' AUTO," the lightest skate made. Perfection Ankle Supports. The only perfect support made. Does not cramp the foot, allowing free backward and forward movement and preventing all side movement.

Skates Hollow Ground

MILLARD'S BICYCLE SHOP

225 Hunter St. near Aylmer Street

SPRIGS OF SPORT

Bright Liners on Athletic Topics

CIVIC RECEPTION FOR THE CURLERS FROM SCOTLAND

Peterboro Stonesmen Will Give the Visitors Good Time When They Come Here.

The following is a copy of the program for entertainment of the Scotch curlers on the occasion of their visit to Peterborough January 21st and 22nd, 1912 (subject to correction):

Arrive Peterborough, C.P.R., January 21st, in private sleeping car, car to be placed on siding at Peterborough, and occupants not to be disturbed until 8 a.m.

The Peterborough Club will be thrown open to the Scotch curlers for letter writing, and reading.

A sleigh party is being arranged for the afternoon.

Outside of this it is proposed that our Scotch visitors spend a quiet Sunday.

MONDAY, JAN. 22nd, 1912.

8 a.m. sharp, breakfast at Oriental Hotel.

9 a.m., visit and inspection of the great factory of the Canadian General Electric Company.

10.30 a.m., civic reception by the Mayor and Council of the city of Peterborough.

11 a.m., visit to the factory of the Quaker Oats Company.

12.30 p.m.—Dinner at Oriental Hotel.

1.30 p.m., curling match between Scotch curlers and local club, 14 ends.

Afterwards, free lances a'.

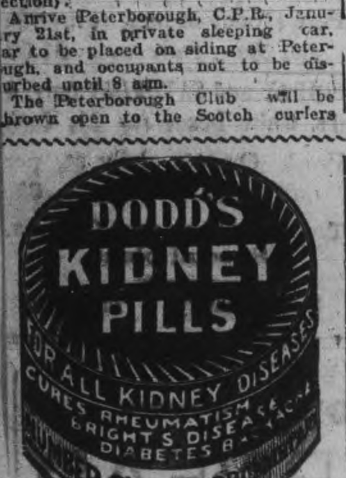

SPORT TALK

Abbie Johnson, who is boosting Canadian League ball for Peterborough, stated to-day that he was well pleased with the reception he was receiving here. He leaves, probably to-morrow, to confer with President Fitzgerald and Secretary Robinson, and arrangements will be made for the local end to be represented at the next League meeting.

Brock street rink will, it is expected, be flooded for the first time to-night, and with continuous cold weather hockey practices and skating will be in full swing within a few days.

The prospects of being treated to Canadian League ball next summer is pleasing to the many local followers of the diamond game.

The T.A.S. hockey team got off to a good start last night, the proceeds o the concert at the Lyceum being a handsome amount.

All members of the Mercantile Hockey League executive should be on hand at the meeting in the Y.M. C.A. to-night.

The Charlotte street curling rink was flooded this morning, and if the cold weather continues the rink will soon be in shape for curling.

WE SELL Anything you want

WE BUY Anything you have to sell.

JAY'S Stores

388-390 AYLMER ST., PETERBOROUGH

TELEGRAPHIC BRIEFS.

The report on contagious diseases in Montreal for the week ending Dec. 26, showed 138 cases with 29 deaths.

It was announced yesterday that the water and light plants of Woodstock show a profit of over $16,000 for the year.

The Liberals of New Brunswick gathered yesterday for a conference with Hon. Wm. Pugsley. Organization in local and federal politics is the object.

Detective Sam Le Huquet, Montreal, after 23 years on the police force, almost half that time in the detective bureau, has retired. Six years ago he was shot twice by a burglar.

With a rifle which was his Christmas gift, 10-year-old Harry Leowall yesterday shot and instantly killed his mother, Mrs. Caesarina Leowall, in their home near Jefferson Barracks, St. Louis.

As a result of the wave of crime prevalent in Winnipeg lately and especially to put a stop to street holdups, police magistrate yesterday sentenced three Galician bandits to 12 years in the penitentiary and twenty-four lashes each.

Earl Johns, Gordon Buchanan and Frank Albraith, ranging in age from 7 to 12 had a desperate struggle for life in the river at Wingham, after going through the ice. The three hung on to the edge of the ice for nearly half an hour until rescued.

The City of London has issued a writ against the Town of Newmarket asking for an injunction to prevent that town from issuing $25,000 debentures in connection with a proposed loan to the Harding Motor Co., which is now a London industry.

Worried Over Crown Prince.

Berlin, Dec. 28—The possibility that Crown Prince Frederick William, who was prevented by a cold from coming to Berlin from Danzig to be present when the Crown Princess Cecilie gave birth to her fourth son on Dec. 19, and also at Christmas, will abandon Danzig as a residence during the winter, is being discussed in court circles.

The climate of Danzig, where the crown prince is serving in the army as colonel in command of the Death's Head Hussars, is, owing to its proximity to the Baltic Sea, rather raw and trying, and is said by his physicians to be unsuitable in winter for the heir to the throne.

Merger That Failed.

Chicago, Dec. 28.—Albert H. Veeder, attorney for Swift & Co., the first witness called by the Government in the trial of the ten Chicago packers, testified yesterday that the defendants made two efforts to organize a merger in the summer of 1902 and that their efforts to finance the enterprise were unsuccessful in both instances.

Mr. Veeder testified that E. H. Harriman, James Stillman and other New York financiers were to have furnished the capital, and the amount they were to receive as compensation was $10,000,000.

Fatal Explosion of Gasoline.

Peoria, Ill., Dec. 28.—As a result of an explosion of a gasoline tank at a cleaning establishment here yesterday, one man is dead and three other persons are probably fatally injured. All the victims were employed at the establishment.

John Adams, 16 years old, died on the way to the hospital. Fred Cool, B. Shanamaker and a woman whose identity has not been established, were badly burned and probably will not recover.

A Collar Combine Now.

Troy, N.Y., Dec. 28.—Twenty million dollars is the capitalization of the proposed collar combine, which may be announced on May 1, 1912, if negotiations which are being promoted by Max Osler of New York, representing Harvey, Fiske Co., bankers, do not fall through.

Galna's Majority 1,075.

Parry Sound, Dec. 28.—The official returns of the Parry Sound district provincial elections were given out yesterday by the returning officer, showing the following result: Galna (Conservative), 2,218; Bradwin (Liberal), 1,143. Galna's majority, 1,075.

PRAIRIE ARCHITECTURE.

Foreign Peoples of the West and Their Quaint Houses.

One of the most interesting things to the prairie tourist is the fact that in the west the influx of foreigners has resulted in the erection of a variety of strange habitations. Take, for instance, the country about Saskatoon, in Saskatchewan. There within a radius of forty or fifty miles you may find representatives of a score of peoples, nations and languages, says Emily P. Weaver in The Saturday Globe.

So close to Saskatoon that that city serves as their chief centre for business are several Mennonite settlements, where it is the prevailing fashion to build the houses and barns under one long roof. We visited one hamlet about a mile from Warman, where half a dozen Mennonite houses stand side by side, and, with one or two exceptions, the cow stable forms a kind of ante-chamber to the living-room of the establishment.

Outside some of the houses are nicely painted; others have paint only on the doors, the window-frames and the wooden shutters. For these trimmings a sky-blue tint is the favorite, contrasting sharply with the dull, weathered grey of the unpainted siding. Most of the houses have gay gardens beside them, along the fences of which quilts and pillows covered with bright-colored print were hung to air; and in the sunshine the little settlement, despite the dingy hue of some of its buildings, showed no lack of color.

Half way from Saskatoon to Prince Albert, near the villages of Rosthern and Hague, on the C.N.R., there is a large district settled almost entirely by people whose mother tongue is not English. Along the high bank of the Saskatchewan there is a settlement of French-Canadians, living, like their compatriots on the St. Lawrence, on deep, narrow farms, with the houses built sociably close together on the waterfront. I was not able to visit any of these houses, but I have little doubt that, being a conservative folk, they have transplanted to the west many of the domestic arrangements practiced by their forefathers in old France.

Not far away are Indian reserves, and scattered through the country are well-to-do German farmers, Mennonites and Doukhobors in their villages, and Hungarians and Galicians on their own farms. Some of the last-named people settled a few years ago on the outskirts of the village of Rosthern, living at first in dreadful little hovels built of poplar poles, filled in with sods. At the best of times the Galicians are not credited with being a clean people, and their tiny sod dwelling places, which were more like excavations than houses, were so insanitary that at last their occupants were obliged to remove, and they were destroyed.

According to all accounts, the Galicians, in the construction of these places, aimed only at making some kind of shelter and retaining within it as much heat as possible. Ventilation was never thought of, so there was only one door, and the window was not made to open. The consequences would have been more disastrous were it not for the fact that in fine weather grown-up people and children alike almost live out of doors, but during the bitter days of winter the air in these hovels gets so indescribably noisome that those unaccustomed to it cannot endure it.

The dwellings of the Doukhobors, of which there are many within easy reach of Saskatoon, are unlike any other houses I have ever seen. These houses are made, like those of the Galicians, of poles and clay; within are clay ovens of much the same description as that in the Mennonite house, and one man assured us that their houses are much warmer than ours. "Yours too thin," was his criticism, as he pointed out the thickness of the walls of his own abode.

Moreover, I think the outside of these houses is even more interesting than the inside. They have rude little carvings over doors and windows, and their queer overhanging mud roofs are covered with a straggling growth of lamb's quarter or some such weed, which makes the quaint village look like anything but a village.

Edmonton's Park Problem.

A prominent citizen writes to The Edmonton Journal asking Edmonton what she is going to do about it—meaning parks, playgrounds, driveways, and breathing spaces for new citizens. He remarks that Edmonton is years behind other municipalities in Canada in this regard.

Apart from its purely local significance to Edmontonians, the letter is of interest to every Canadian concerned in city building in the newer districts of the Dominion.

When pioneer settlers begin to stake out a town on the prairie, or beside the bush, and gaze across the acres of waste land about their hamlet, they don't naturally bother much with provisions for children's playgrounds and boulevard driveways.

Edmonton was a fur post twenty-five years ago. Now she is one of the big places of Canada, capital of a province.

This modern city wants parks. She needs them.

Had an effort been made years ago to set apart land for park purposes, Edmonton would have no park problems. The park land which she is dickering for now, she would have obtained much more cheaply.

For real estate values in a fur post are somewhat lower than in a metropolis.

A Borden Story.

Mr. Borden is a man of admirable self-control. On one occasion he could not get a hearing at a meeting. "If you do not want to listen to me," he said, during a momentary lull, "you are not compelled to do so. I will dictate what I have to say to the press representatives." With that he walked over to the assembled newspaper men and continued his remarks in an undertone. His quiet nonchalance had the desired effect, and the speech was delivered to a silent and attentive audience.

The reported mutiny in the navy yard at St. Petersburg was a drunken brawl.

Consumption May Yet be Wiped Out

A DECREASE OF NEARLY 40 PER CENT. IN DEATH-RATE

The following is a letter of appeal sent out to his fellow-citizens in all parts of Canada, by Mr. W. J. Gage, Chairman of the Executive Committee of the National Sanitarium Association. The letter tells its own story, and is surely timely at this Christmas Season:—

Toronto, December 21st, 1911.

Dear Friend,--

Each Christmas seems to call for an increasingly urgent appeal to the people of Canada to help those who are sick in our Consumptive Homes in Muskoka.

The trustees during the year have been piling up a large debt in caring for the 300 consumptives in our Homes in Muskoka and near Toronto. They have been looking forward to this Christmas time in the hope that generous people would gladly help to share the burden.

Since our work was started in 1896, wonderfully encouraging results have been shown in a decrease of nearly 40 per cent. in the death-rate from consumption.

Not only must the trustees provide a very large sum for maintenance of the sick ones, but provision for still further accommodation must be made.

A bright young girl came to our Muskoka Home, and when advised by the Physician-in-Chief that there was no room, with tears streaming down her cheeks, she said, in the presence of one of the trustees: "Where am I to go, what am I to do, doctor? My own friends do not want me--my sisters will not kiss me."

Will you help to answer this poor girl's question?

Christmas of all seasons is the time to remember the poor and suffering. It was the Christ way. May it become ours. May we have your help this Christmas season?

Yours sincerely,

W. J. Gage

PERSONAL

Mr. John Glass, of Erie, Pa., is spending the holidays with friends here, after an absence of 20 years.

Dr. Leach, of Hamilton, is renewing old acquaintances in the city today.

Biscay's Death Toll.

Gibraltar, Dec. 28.—Still another vessel, the German steamer Chios, foundered with nearly all hands in the Bay of Biscay.

The Chios, belonging to the German Levant Line, was proceeding from Hamburg to Alexandria on Thursday last when she was caught in the hurricane and sank with all but two of her crew, the chief officer and one sailor, who were picked up by a passing vessel.

The Chios was built at Hamburg in 1891 and registered 2,590 tons net.

Miss Edmands In New York.

Boston, Dec. 28.—It became known here yesterday that Miss Violet Edmands, the Brookline heiress who was engaged to marry the Rev. V. T. Richeson, has left her home to become a settlement worker in New York. Miss Edmands was formerly active in charitable work in Brookline. The announcement that she is now doing settlement work in New York came from a close friend of the family.

Hurt In Blasting.

Kingston, Dec. 28.—S. Gorgett asd Angle Flett, Poles, were badly injured by a blast, while working for the Canadian Northern Railway in construction work at Perth road. They are in the Hotel Dieu and will recover.

Duke of Argyll a Composer.

London, Dec. 28.—It is announced that Oscar Hammerstein, whose London opera house was opened Nov. 13 last, has accepted an opera written by the Duke of Argyll, for production in the spring.

Village Nearly Wiped Out.

Trenton, Dec. 28.—The village of Frankford, about eight miles north-east of Trenton, was almost wiped out by a terrible fire which broke out last evening and was still blazing this morning. The fire started about 8.30 in the Streetman Hotel block, on the Frankford main street. In a very few minutes this was destroyed, and the flames spread to the Bremen Hotel adjoining. The fire then crossed to the south side of the street, which is the residential section, and four or five houses were wiped out in a very short time. Catching the north part of the business section, Ross' blacksmith shop and harness store were cleaned out, and before long all the south side of the main street from the Streetman block to the Bell Telephone office was destroyed.

Calls were sent in turn to Trenton, Belleville and Picton for assistance, but none was forthcoming. Trenton was unable to respond because it has only one engine. Belleville and Picton had to turn down the stricken village because they have no late train service.

Nicholas Feter, a Greek waiter, was fined $200 or three months at Montreal for selling cocaine.

Sarnia Conservatives will have club quarters. D. M. Grant is president fo the association.

TAKE NOTICE

We will thank parties owing the firm of J. J. Turner & Sons to call and settle or remit the amount at once, or before the end of the present year.

Parties having accounts against us we will thank them to send them in at once, when same will be paid.

Thanking all for their kind patronage during the past year, and hoping to still merit the same during the coming year, and wishing everyone a happy and prosperous New Year, we remain,

Yours respectfully,

J. J. TURNER & SONS

SUNDAY SCHOOL ENTERTAINMENT AT SPRINGVILLE

The annual entertainment of the Springville Presbyterian Sunday school took place Wednesday evening with a program of dialogues, recitations, speeches and musical selections principally given by the children and members of the Sabbath school. The reports read were very satisfactory the finances being on the right side.

The results in a written examination on ten Biblical questions, given by the pastor, Rev. Dr. Marsh, some of the leading pupils were Annie Brown 95 per cent, George Whitfield 95 per cent., Della Bidgood, 92 per cent., Nellie Wilkinson, 90 per cent., John Whitfield, 80 per cent. Ten marks were given for each question For first class honors it was 70 per cent., for second class, 60 per cent.; while a pass was 50 per cent.

Congratulatory addresses were made by Messrs. Thos. Hunter, Fred. Wilson and Albert Sanderson.

An interesting feature of the evening was the presentation of a well filled purse to Mr. John Marsh, the organist of the school, which was made by Messrs. H. Clarke and Bert Sanderson. Accompanying the gift were best wishes.

GRAND TRUNK RAILWAY SYSTEM RAILWAY TIME TABLE.

OCTOBER 1st, 1911

	ARRIVE	DEPART
Lindsay, Orillia, Midland, Gravenhurst, North Bay, Stouffville and Toronto ...	11.34 a.m. 9.00 p.m.	8.25 a.m 5.35 p.m
Port Hope, Toronto, London, Detroit, Chicago and west, Niagara Falls, Buffalo, Cobourg, Montreal and east	8.20 a.m. 12.10 p.m. 5.30 p.m.	11.40 a.m 6.20 a.m. 9.05 p.m
Toronto, Lindsay, Stouville, Uxbridge and Markham	10.15 p.m.	7.10 a.m 11.40 a.m
Lindsay Local	8.10 a.m	9.10 p.m
Hastings, Campbellford, Madoc, Belleville, Kingston, Montreal and east.	8.10 a.m 8.55 p.m	8.30 a.m 1.10 p.m
Lakefield..............................	8.15 a.m. 5.15 p.m.	7.00 a.m 12.20 p.m

CANADIAN PACIFIC RAILWAY.

GOING EAST—

11.35 a.m. for Norwood, Havelock, Ottawa, Montreal
7.47 p.m. for Indian River, Norwood, Havelock Tweed.
12.10 a.m., midnight, (Sunday's included) Ottawa Montreal.
1.01 a.m., midnight, Ottawa, Montreal.

GOING WEST—

5.26 a.m., for Toronto, Hamilton, Brantford, New York, Woodstock, London, Chatham, Detroit, Chicago, etc.
5.51 a.m. for North Toronto, West Toronto; connects with above train at West Toronto
7.47 a.m. for Cavanville, Burketon, Myrtle, Lindsay, Toronto.
4.28 p.m. for Toronto, Hamilton, Guelph, Woodstock, London, Chatham, Detroit, Chicago; also Fort William, Winnipeg and all points in Canadian Northwest.

Lehigh Valley COAL

Best in the World

December Prices will be follows—:

Egg and Stove Coal $7.50 per ton
Nut Coal..........$7.75 per
Pea Coal..........$6.50 per ton
Also first-class Hardwood $6.00 per cord. Mixed Wood $4 50
Cutting & splitting extra

— FOR SALE BY —

J. E. A. Fitzgerald

Both Phones 111

Coal Results

¶ We sell the very best quality of hard coal, as good as we know how to buy.

¶ Are you getting results from the coal you are now using? Are you sure it is good? Are you burning it the right way?

¶ There is a deal of difference in how you handle the range or furnace, Our long experience tells us that fact, and we are ready to advise any in doubt as to the best way to make use of coal as fuel.

DECEMBER PRICES FOR COAL

Egg and Stove $7.50 per ton
Nut $7.75. No. 2 Nut $6.50 ton

THE PETERBORO FUEL & CARTAGE CO LIMITED

162 Charlotte-St. Telephones—(Bell 281 270, (Machine)—270.
134 Aylmer-St. Tel. Bell 302

IMITATION is the most sincere form of flattery. That is why some dealers advertise various kinds of Scranton Coal

There is only one genuine—that is the

D.L. & W. SCRANTON

We sell it at the following prices for December

Stove and Egg...........$7.50
Chestnut...................$7.75
Pea Coal...................$6.50
Hardwood,......$6.00 per cord
First-class mixed wood $4.50 per cord.

Cutting and splitting extra.

R. Hicks & Co

248 MURRAY STREET

GET YOUR NEW YEAR'S GIFTS AT ROUTLEY'S!

VAST ARRAY OF MAGNIFICENT HOLIDAY GOODS

We are the masters in the gentle art of gift-giving. Gifts suitable for all ages, from Baby to Grand-parents.

Our MAIN FLOOR, ablaze with light, and aglow with refined exquisitely decorated China and Bric a Brac Novelties, Leather and Celluloid Goods, &c. Thousands of suggestions to gladden the heart of the recipient.

Holiday Bargains

DID YOU FORGET ANY FRIEND AT CHRISTMAS

SECOND FLOOR DISPLAY is where Santa Claus gets his supplies. Every Toy or Game imaginable at amazingly low prices, quality of goods taken into consideration.

We allow no house any room to get under our Prices.

Cut this list out as a suggestive reference.

- Hand Bags 25c to $10.00
- Dressing Cases (fitted) 75c to $12.00
- Shaving Sets 25c to $5.50
- Portfolios 15c to $5.00
- Music Cases 50c to $3.75
- Manicure Sets 50c to $8.00
- Hand-painted China Novelties 25c to $4.00
- Cut Glass $1.50 to $7.50
- Brass Goods 15c to $6.00
- China Tea Sets $3.99 to $15.00
- Dinner Sets $6.00 to $55.00
- Library Lamps 90c to $5.00
- Parlor Hanging Lamps $4.50 to $8.50

Just Look Over this List of Suggestions

There is surely in this some article that will strike your fancy, suit the wants, or please the taste of the one to receive the present.

FRESHLY IMPORTED TOYS from 5c to $5.00

Steam Engines, Electric Cars on track, Hot Air and Wind-up Toys, Dulcimers, Bugles, Drums, Target Guns, Tops, Water Wagons, Toy Sad Irons, Toy Tea & Chamber Sets

Carpet Balls, Building Blocks, Toy Books (board or limp covers), Magnetic Toys, Doll's Trunks, Carriages, Beds, Cradles, Rockers, Chairs, Doll's Boots & Stockings, Wigs

1,000 Dolls in stock, Wool Toys, Teddy Bear Dolls, Tumbling Bears, Lead Soldiers, Swords, Pistols, Watches, Mouth Organs, Mechanical & Iron Trains, Register Banks

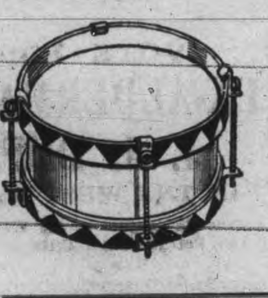

Type Writing Machines

Laundry or Pastry Sets

Climbing monkeys

Desk Black Boards

Drawing Slate

Painting & Picture Books

Paint Boxes

In this Store you are enabled to practice the maximum of economy while exercising the utmost refinement of good taste—Of course, the earlier you come the greater your pleasure in service rendered.

Whether you want Leather Goods, Fancy China, Dressing-Cases, Hat or Cloth Brushes in Cases, no better variety to be seen anywhere.

- Hand Mirrors from 10c to $3.00
- Leather Travelling Satchels $5.50 to $12.00
- Luxurious High Pedestal Brass Fruit Dishes $2.00 to $5.00
- Gold and Silver Jewel Cases (satin lined) from 40c to $3.50
- Lined & Fitted Work Basket from 40c to $6.00
- Decorated Jardinieres on Pedestal from $2.00 to $9.00
- 5 o'clock China Tea Sets and Sugar and Cream from 25c to $5.50
- China Fruit Sets, Cake Plates, Salad Bowls, from 15c to $5.75

ROUTLEY'S 379, GEORGE STREET Headquarters for Bargains

NEWS ITEMS FROM LAKEFIELD

Special Correspondence

Lakefield, Dec. 27—Miss Elsie Sherin of Belleville returned on Thursday to spend Christmas with her parents.

A local option meeting was held in the town hall on Wednesday, Dec. 20 Several speakers from Peterboro were present.

Mrs. Botterill returned home from Beamsville last week where she has spent the last two months.

Mr. and Mrs. Wm. Baptie and children are spending their vacation in Toronto.

Mr. and Mrs. Bert Page spent a couple of days in Peterboro visiting friends

Midd Adams returned to her home in Peterboro to spend her Christmas vacation.

Mrs. Aatwood of Peterboro spent Christmas with her sister, Mrs. Marling.

Mr. and Mrs. Quigley spent Christmas in the village with Mrs. Quigley's parents, Mr. and Mrs. Kennedy.

Mr. Leonard Pattrick spent Christmas in the village.

Mr. John Northcott of Toronto is visiting his parents, Mr. and Mrs. John Northcott, sr., in the village.

Miss Fanny Northcott of Cleveland is visiting her parents, Mr. and Mrs. John Northcott.

Mr and Mrs. A. Campbell are visiting their parents in the village, Mr. and Mrs. Campbell and Mr. and Mrs Watson.

Mr. Fred Brown is visiting his parents in the village.

Mr. W. Leonard is spending his Christmas vacation with his mother in the village.

Mr. and Mrs. Garbutt of Toronto are visiting Mrs. Garbutt's parents, Mr. and Mrs. Doidge in the village.

Miss Jean Thompson is spending her Christmas vacation with her parents in the village.

A temperance address will be given in the town hall on Wednesday evening by ex-Mayor J. J. Mason of Bowmanville.

Mr. and Mrs. Johnson, Misses Mollie and Isabel Johnson of Port Hope are spending their Christmas vacation at their home in the village.

Miss Leila Burgess of Peterborough is visiting her parents in the village.

Miss K. Vincent is spending her Christmas vacation with her parents in the village.

Miss DeMill of Toronto is visiting her mother, nurse DeMill in the village.

Mr. Gordon Chillcott of Midland is visiting his aunt Mrs. R. H. Alford.

Miss Winnifred McKenzie of Toronto is spending her Christmas vacation with her parents, Rev. Mr. and Mrs. McKenzie.

Miss Pearl Chillcott of Midland is the guest of Mrs. R. H. Alford.

Mr. Walter Brown is visiting his parents in the village.

Miss Flora Baptie of Port Hope is spending her Christmas vacation with her parents in the village.

Miss Margaret Kenneally of Sudbury is visiting her mother in the village.

Mr. Coon of Peterboro spent Christmas with his parents, Rev. Mr. and Mrs. Coon in the village.

Mr. B. Knox has returned from the west where he has spent the past few months.

Dr. Roger Fraser of Montreal is spending his Christmas vacation with his parents in the village.

Dr. J. R. Fraser spent a few days in Toronto last week.

Mr. and Mrs. Fred. W. Turner, of Toronto, spent a couple of days in the village last week.

Mr. L. J. Labell, manager of the Bartlette Lumber Company at Sheldrake, Mich., spent Christmas at his home in the village.

The annual meeting of the local branch of Liberal-Conservative Association of East Peterborough, will be held on Thursday evening, Dec. 28th, at eight o'clock at O. A. Langley's office, Lakefield, Mr. Sexsmith, M. P., has been invited to be present and address the meeting. All Conservatives are requested to attend. O. A. Langley chairman.

Following is a statement of receipts and expenditures of the Lakefield Public School Board for 1911;

Receipts.

Bal. from 1910	$ 567.19
Examination fees	24.00
Government grant regular	129.68
Govt. grant con. school	507.00
Govt. grant special	103.50
County grant equal to Legislative grant	501.00
Assessment Village of Lakefield	4095.00
Assessment of township of Douro, S.S. No. 10	305.00
	$6367.67

Expenditure.

Teachers' salaries	$4225.30
Other salaries janitor and sec	289.00
Fuel supplies, etc	393.63
Repairs	63.30
Examination	39 95
Printing and stationery	162.67
Equipment	175.80
Insurance	76.50
Extension steam heating	394.75
Total amount	$5812.39
Balance on hand	$555.28

Miss Traill and Miss Mary Traill were visiting friends in Peterborough last week.

Mr. Fred Teancan, of Vancouver, B. C., was the guest of Rev. A. W. MacKenzie last week.

Mrs Hopps, who has been visiting her brother, Mr. E. E. Cassan, at the 'Homestead' returned to her home

A meeting of electors of the village of Lakefield and that part of school section situated in the township of Douro will be held in the town hall on Friday, Dec. 22nd, at 7.30 for the purpose of nominating fit and proper persons to serve as reeve, councillors and school trustees.

The annual Christmas entertainment of the Methodist Sabbath school was held in the school room on Christmas evening, Dec. 25th. A very interesting and exciting program consisting of drills, dialogues and recitations, were given. The program was honored by a good attendance.

Council Proceedings.

A meeting of the council was held in the town hall on Tuesday evening, Dec. 15th. The members present were Reeve Tanner in the chair, and Councillors Richardson, Robson and Watson

The minutes of the last meeting were read and approved.

The Finance Committee presented the report recommending the payment of the following accounts:

Lakefield Printing News	$16.15
O. A. Langley, legal services	8 47

The report was received and adopted.

The treasurer presented the financial statement for the year, which was on motion received and the clerk ordered to have the necessary copies printed.

Following is an abstract statement:

Receipts.

Bills payable	$12250.00
Taxes for 1911	11373.97
Railway taxes	75.48
Taxes of 1910	461.45
Poll tax	46.00
Legislative grant to schools	129.00
Licenses	133.00
Fines	18.00
Rents	183.80
Interest	75.00
Miscellaneous	100.25
Debentures	2971.96
Canada Cement Co	948.60
Cement sacks	146.80
	$28953.79

Expenditures.

Balance due treasurer	$ 26.44
Bills payable	10850.00
Salaries	819.00
Printing, Postage, etc	232.00
Interest	257.89
Law cost	124.00
Road and sidewalks	2224.51
Charity	15.00
Schools	4095.00
Debentures and interest	1368.68
Fire protection	128.50
County rate	951.91
Street lighting	709.24
Town Hall	119.45
Dep. and sinking-fund	139.56
Public library	117.80
Board of Health	74.47
Grants	50.00
Hagues Point	3000.00
Miscellaneous	139.34
Local improvements	2161.41
	$27883.19

CONVENTION AT CAMPBELLFORD

Dairymen's Association to Meet for Three Days

The fifteenth annual convention of the Dairymen's Association of Eastern Canada will be held in Campbellford Wednesday, Thursday and Friday, January 3, 4 and 5, 1912. All the dairymen, salesmen, cheese and butter makers of this district would do well to attend this convention. Addresses will be given on such subjects as will be of interest and instruction to every one in attendance.

WARSAW NEWS

Special Correspondence.

Warsaw, Dec. 27.—The Methodist Sunday school held their annual Christmas concert on Christmas night in the church, which was packed to the doors. The drills were new and attractive. The whole program was well arranged and splendidly carried out. The proceeds amounted to about $75.00 .

Mr. Richard and Miss Julia Choate spent Christmas with their parents.

Miss Sarah Smith is the guest of Mr. and Mrs. James Clifford during the Christmas season.

Mrs. Robert Tighe spent Christmas with her parents, Mr. and Mrs. Jackson.

Mrs. Sarah McIntosh and her daughter, Miss Pearl, spent Christmas at Fenelon Falls.

Mr. and Mrs. Robert Somers spent Christmas at her brother's in Rawdon.

The old councillors and reeve bid each other a sorrowful farewell at the last council meeting ,as though they took it for granted they would meet no more in that relation.

Cook's Cotton Root Compound.

The great Uterine Tonic, and only safe effectual Monthly Regulator on which women can depend. Sold in three degrees of strength—No. 1, $1; No. 2, 10 degrees stronger, $3; No. 3, for special cases, $5 per box. Sold by all druggists, or sent prepaid on receipt of price. Free pamphlet. Address: THE COOK MEDICINE CO., TORONTO, ONT. (formerly Windsor)

ACCLAMATIONS AT NORWOOD

No Change in Council or Board of Education

Many Old Boys and Girls Home for Holidays

Special Correspondence

Norwood, Dec. 26—The nominations for Village Council and three school trustees for Norwood were held in the town hall on Friday evening, the 22nd inst.

Our former Reeve, Mr. A. Breauft was the only nomination for the chief chair and was consequently declared elected by acclamation. For Councillors the following gentlemen were nominated—Messrs. C. J. Searight, C. J. Blake, Thos. Watson and Stanley Hendren, being the members of the old council, and in addition, Messrs. Fred. Stewart and B. W. Squire were nominated. Since then the last mentioned two have withdrawn allowing the old council to be returned, without opposition.

For school trustees, Messrs. E. P. Cuffe, J. T. Elliott, Fred. Anderson A. B. Greenbank, W. A. Richardson, and E H. Scott were nominated. The retiring trustees, Messrs. E. P. Cuffe J. F. Elliott and Fred. Anderson were re-elected without opposition, the others deciding not to oppose them.

PERSONAL.

Mr. Howard Searight of Montreal spent the holiday here, the guests of his parents.

Mrs. M. R. Callander and daughter Miss Mildred of Guelph are the guests of Norwood friends.

Mr. and Mrs. W. S. Duffield and baby Jack of Toronto are visiting the former's parents, Mr. and Mrs. G. Duffield.

Mr. Earl Doxey of Peterboro is visiting his sister, Mrs. E. Dennel.

Messrs. H. McNichol and B. Rahal of the Union Bank staff at Merrickville are visiting at their homes here.

Mr Roy Richardson of Queen's University, Kingston, is the guest of his parents here.

Miss V. Wilkins of Toronto is visiting at her home here.

Mr and Mrs. W. Winder and little son of Toronto, are the guests of Mr. and Mrs. G. Duffield.

Mr. and Mrs. Edwin Searight of Peterboro spent the holiday at the home of Mr. and Mrs. C. J. Searight.

Miss Marion Chisholm of Toronto is visiting her aunt, Mrs. A. Howson, Queen street.

Mr. Howard Sanders of Ann Arbor, Mich. is a guest at the home of Mr. and Mrs. C. J. Searight.

Mr. Bert Sanders of Toronto is visiting Norwood friends.

Mr. and Mrs. A. Davidson spent the week end in Keene, the guest of their daughter, Mrs. A. Anderson.

Miss Olive O'Shea of Loretta Abbey Toronto, is visiting her parents here.

Miss F. Foster of Peterboro is visiting at her home here.

Mr. H. G. MacFarlane is spending the holiday at his home in Ridgetown.

Mr. L. Mills of Havelock was in town on Sunday.

Mr. and Mrs. I. D. Moore and daughter, Marion, of Peterboro, were the guests of Mr. and Mrs. C. J. Searight.

Mr. Ambrose McCarthy of Toronto is spending a few days in town.

Mr. C. Juniac is the guest of his parents here.

Miss Jessie Young of Cobourg is home for her holidays.

Mr. and Mrs. Bull of Warkworth, and Mr. and Mrs. P. Christie and little daughter of Peterboro are the guests of Mr. and Mrs. H. Young.

Miss Josephine McNichol spent a few days in Peterboro last week.

Miss Gertrude Squire of Montreal is the guest of her parents here.

Miss Mable Laing was in Peterboro on Saturday.

Miss Flossie Nicol of Toronto is visiting her parents here.

Miss Annie Burkell of Toronto is the guest of her parents here.

Rev. Father Kelly, Mr. E. Kelly, and Miss Kelly spent Monday in Peterboro

Miss R. Fry of Forest is the guest of her parents Mr. and Mrs. H. Fry.

Mr. Geo. Howson was the guest of his parents here on Sunday.

Mr. Jean McNicholl of Toronto is visiting his parents in town.

Mr. Edgar Neible is the guest of his parents here.

Messrs. Fred Doherty and Joe Doherty are the guests of their father here.

Mr Torrance of Peterboro is the guest of Mrs. Dafoe.

Mr. Richard Midgley of Lindsay is the guest of his parents here.

Miss Alice Bennington of Havelock was in town on Tuesday.

The bachelors of Norwood are giving a dance in the town hall on Friday night, Dec. 29th.

Miss Rose Davidson of Havelock was the guest of Miss Lodemia Johnston on Monday.

Miss MacKenzie, formerly of the High school staff here, is the guest of Mr. and Mrs. W. A. Richardson.

Miss Cameron of the High school staff here is visiting at her home.

Rev. Mr. Millor, formerly of the S. Dummer circuit preached in the Methodist church here on Sunday morning and evening.

Miss Roxie Andrews of Albert College, Belleville, is visiting her parents here.

Mr. W. Andrews of Havelock spent Monday at his home in Dummer.

Invitations for At Homes, Evening Parties, partly printed for 1 cent each. Envelopes to match. REVIEW OFFICE.

POPULAR TEACHER WAS REMEMBERED

Presentation to Miss H. Might At Smith School

On Friday afternoon, Dec. 29th. a number of the friends of S.S., No. 1, Smith, assembled at the school to tender their thanks and appreciation to Miss H. Might for her services rendered the school during the past two years. A very pleasant afternoon was enjoyed by all and before concluding, the chairman requested Miss Might to come forward when she was presented with a pair of brass candle sticks by Miss Mary Eastwood, accompanied by an address read by Miss Mildred Mahood.

Miss Might though taken completely by surprise, found suitable words to thank her friends for the beautiful present and for the kind words expressed in the address assuring them of her deep interest in their welfare.

The London Express understands that the King and Queen will visit European capitals next year.

Dr. de Van's Female Pills

A reliable French regulator; never fails. These pills are exceedingly powerful in regulating the generative portion of the female system. Refuse all cheap imitations. Dr. de Van's are sold at $5 a box, or three for $10. Mailed to any address. The Scobell Drug Co., St. Catharines, Ont. Sold by the Warne Drug Co., Limited

DUSTBANE THE DUST KILLER

A handful in a line WHEN YOU SWEEP absorbs the dust, brightens the floor, and cleans your carpet.

One week free trial.

Yours for health, DUSTBANE.

ALL GROCERS

"NO MORE DUSTY FRIDAYS"

Packed in barrels, half barrels and quarter barrels for use in stores, offices and Public Buildings. For sale by PETERBOROUGH HARDWARE CO. Peterborough, Ont.

DUSTBANE

Counter Sales Books

THE REVIEW has arranged with the manufacturers to supply

Counter Check Sales Book

for grocers, dry goods, clothing, and all branches of business.

Samples on view and prices. Phone your wants and they will have prompt attention.

Prices the lowest, the makers having exceptional facilities for this class of work.

REVIEW PRINTING CO. 177 Hunter-st. Phone 189.

THE END OF 1911

We want a grand finish to the year, and we know how to get it. We have to sell the things the people need at prices they know are away below the value of the goods. That's what the

GREAT RETIRING SALE

has been doing all along, but with the inducements now offered, the LAST DAYS OF 1911 should be

RECORD DAYS

and bring us up the last home stretch to our goal of a

$25,000 OUTPUT IN DECEMBER

Everything in the Store is marked at RETIRING SALE PRICES, some Departments have the old prices cut in two. Take advantage of the specials you will find here for our YEAR END RUSH

NO GOODS EXCHANGED OR ON APPROVAL

SAME COURTESY AS BEFORE TO OPEN ACCOUNT PATRONS

Robt. Fair & Co. LIMITED

LOCAL NEWS ITEMS

There will be no rehearsal of St. John's choir to-night.

A man named Jackson was discharged at the police court this morning when arraigned on a charge of being badly intoxicated. He promised to forsake the city at the earliest possible moment.

DIED

BURNHAM.—On Wednesday, Dec. 27th, 1911, at his late residence, "Dunbarton Hall," Port Hope, Ont., Henry Hamilton Burnham, aged 69 years. Funeral private.

Dance Programmes in many different styles. Plain or printed from 2c up. REVIEW OFFICE

LETTERS TO THE EDITOR

The Review does not hold itself responsible for opinions expressed by its correspondents

MR. HILL SHOULD EXPLAIN

To The Editor of The Review.

Sir—I am informed that Mr. Hill the gentleman who now holds the offices of Water Commissioner and School Trustee is a candidate for Alderman for the west ward of the city.

We are all agreed that in the two offices which Mr. Hill now, and has in the past represented, he has done so with great credit to himself and to the advancement of the city, but why does he want a monopoly, or what is he reaching out so far?

The citizens of the city are satisfied that they can ill afford to loose any of the time Mr. Hill may have to spare in attending to the duties of the two offices he now holds; and although the attitude of Mr. Hill towards all matters that have come before him gives evidence of integrity and ability you no matter how faithful the old hen may be, if she undertakes to hatch more eggs than she can properly cover, in deviding her time with the setting, some of them will remain too long exposed and get chilled, resulting disastrously.

Yours respectively,
RATEPAYER

RUMOR DENIED.

To the Editor of the Review.

Dear Sir,—I find that there is a rumor in circulation to the effect that I am the Seymour Power Company's candidate and that I am knocking the by-law now before the people. This is absolutely untrue. Neither the Seymour Company or any other company have had anything to do with my being a candidate nor have I been asked to pledge myself for or against the by-law.

I may also say that I have always supported and will continue to support every sound measure for securing cheap power and cheap light for the city of Peterborough, as well as a lower rate of taxation.

If the people carry this by-law, and I am one of the aldermen elected to next year's council, I will do as I have always done, deal with the power question and all other questions as in my judgment is in the best interests of the city.

Yours truly,
G. A. GILLESPIE.

ALD. MORGAN ON POWER QUESTION

What Rejection of Aid From the Commission Would Mean

To The Editor of The Review.

Sir—If the ratepayers reject the aid of the Hydro-Electric Commission, they will be throwing away the last chance for municipal power. Even if Hydro-Electric power cost as much as it would to purchase it from the monopoly, it would still be much better to take it through the Commission. In buying it from the Seymour Power Co., the price would be fixed for a time, but who would tell what it would be in years to come? There is no coal in Ontario, electric power is what we must depend upon. And as the demand increased the monopoly would raise the price, and they could do as they liked. This consideration should cause a favorable vote on the question on January 1st.

Again, the cities which are taking or will take power from the Commission will in future have cheaper power, for their debentures dest for their distribution plant will be paid off and also the debt contracted for the transmission lines. Then they will be in a position to drop the price of power, but if Peterborough ties itself up with the monopoly, there will be no such situation here. We should get municipal power, and get it as quickly as possible so as to have the initial expense paid off at the same time as the other cities or they will have us at a great disadvantage.

Yours truly,
HARRY MORGAN.

"VOTER" FAVORS HYDRO-ELECTRIC

To the Editor of the Review.

Sir,—By all means let us have cheaper power and light from the Hydro-Electric Company. A rapidly increasing number of other live municipalities are making use of the Hydro-Electric Co. They have the Government behind them, who are anxious to give the people light and power at cost. In a word, they will make private power companys disgorge, cough up and hand back power that rightly belongs to the people and which these private power companys have gobbled up. Private companies will expend any amount of money, to do us out of heeap light and power. It will pay them to spend thousands to defeat the Hydro-Electric By-law on January 1st, as they would soon make it up by charging us high prices for light and power. These private power companies have a lot of smooth writers and speakers engaged in trying to persuade the people to leave themselves at the tender mercies of the private monopolist. This move for Hydro, cheap light and power is the most important "Industrially" that Peterborough has ever undertaken. Manufacturers will locate where they can have cheap power and light. If Peterborough does not secure cheaper power and light then it will have to give other inducements as well as exemption from taxes. Then power and light means lower taxes, cheaper living, new industries and plenty of work at better wages.

Every voter who is solicited for a vote by any candidate at the coming election should require a pledge from him to support the Hydro-Electric. The people's scheme for power at cost and he should not be allowed to evade the question by saying that he will see what it will cost. Let the private corporations and power grabbers get from between the people and their natural rights—there can be no dividends to capitalists, promoters fees, etc., in the costs of the Hydro-Electric scheme.

VOTER.

December 28th, 1911.

Who Owns These?

During the Christmas rush some articles were left by callers at the Post Office. One is a sable caperine or small cape, lined with persian lamb. Another a lady's bag containing money and some tickets. These can be received by calling at the Post Office and proving property to the Postmaster, Mr. A. H. Stratton.

A missionary arrived at Hankow, tells of the killing of a robber spy and of villagers—men, women and children, eating bread dipped in his blood to give them courage.

BULLER

Vote for W. Buller the People's Candidate for Alderman for South Ward.

W. BULLER

GILLESPIE

For Centre Ward

To the Electors of the City of Peterborough:

Ladies and Gentlemen,—Having been again urged by a large number of ratepayers interested in the welfare of the city, I have consented to accept the nomination for Alderman for 1912.

My previous record in the Council is known to you all. If again honored with your confidence I will endeavor to render such efficient service as will conduce to the best interests of the city irrespective of wards or boundaries.

As my business engagements will not permit me to personally interview the electors, I take this means of soliciting your votes and influence.

Yours respectfully,
GEO. A. GILLESPIE
December 23, 1911.

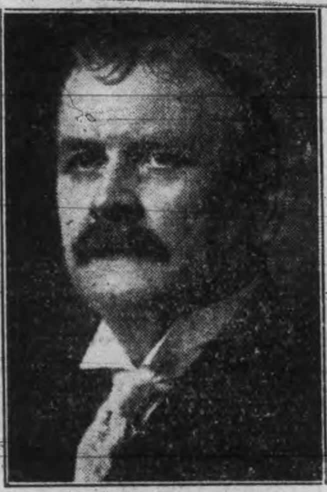

MORROW

For Centre Ward

For the first time I present myself as a candidate for election to the Council of the city.

I hope to receive a fair measure of support, such as is freely accorded a new man and new candidate.

If elected I will serve the city just as faithfully and as well as I can, never forgetting what is best for it and its people.

Time will not permit of a personal canvass, but I ask for support, ladies and gentlemen.

W. G. MORROW

LANGFORD, Jr.

FOR NORTH WARD

To the Ratepayers;

I ask your support for election to the Council of 1912, I am in favor of the Hydro Electric By-law, but will support only such proposition as will give the city the lowest possible rates for power and light.

I will be watchful of the city's interests and endeavor to have its affairs administered economisally, consistent with progress of the city.

Yours very respectfully,
WILLIAM LANGFORD, Jr.

EDGAR

For West Ward

If my course and conduct in the Council as Alderman during the past year merits the approval of the ratepayers of the ward, which I endeavored to represent, I shall be very glad to have their support again.

I will, if elected, do my utmost to get for the city the most favorable rates for power and lighting, and which, I believe, can be had only from the Hydro-Electric Commission.

In other respects I will be careful and considerate of the best interests of the city.

JAS. EDGAR

METHERAL

FOR CENTRE WARD

TO THE RATEPAYERS:

Vote to re-elect Jos. R. Metheral as Alderman in Centre Ward.

I have been entrusted with your confidence for the past three years, and my record stands open before you. It may show no extraordinary ability, but an earnest endeavor to be straightforward and honest in all dealings. I have not been swayed by cliques or outside influences, but voted and worked at all times in the interest of the ratepayers in general and will continue to do so in the future if elected.

I would advise the ratepayers to vote in favor of the Hydro-Electric Commission by-law. I firmly believe that the Hydro-Electric Commission will give Peterborough power at rates considerably reduced from those at present in force, and I pledge myself that no contract for power either with the Hydro-Electric Commission or private corporation shall be agreed to by the City Council without a by-law to that effect being first submitted to the ratepayers.

Yours faithfully, Ladies and Gentlemen,
JOS. R. METHERAL

GARSIDE

For South Ward

To the Rateyayers of No. 1 Ward:

For the first time I present myself as a candidate for election to Council of this city. I hope to receive your kind support, and shall try and make my services your gain. Equal rights to all and favors to none. Wishing you all a prosperous coming year, and that your lights may be still cheaper and brighter.

Yours faithfully,
James Garside

G. N. GORDON

FOR ALDERMAN

THE CENTRE WARD

To the Electors of the Centre Ward:

LADIES AND GENTLEMEN:—As a candidate for Alderman for one of the two seats in the Centre Ward, I respectfully solicit your votes.

My platform is briefly this:

1. Obtain Hydro-Electric estimates and reports as to prices, terms, etc., of obtaining power for the City's manufacturers, and for house and store lighting.

2. Abate the nuisance caused by the G. T. R. using Bethune Street as a shunting yard, which injuriously affects hundreds of thousands of dollars worth of realty.

3. Obtain legislation allowing reduction of taxes on businesses and improvements, and increasing taxation of land values, thus making the holders of vacant land pay their share of taxes.

4. Have every milk vendor's milk inspected at least fortnightly, and a report with the milkman's name published showing the proportions of butter fat contained in each lot.

5. Consideration of the question of permanent improvement of highways.

6. Begin an aggressive campaign to obtain new industries, and inaugurate a strong publicity scheme.

There are two Aldermen to be elected for the Centre Ward: G. A. Gillespie is contesting one seat with J. R. Metherall, and W. G. Morrow, of Charlotte Street, is contesting the other seat with me.

If elected, I will energetically support a progressive campaign for the City's advancement.

Wishing you the Compliments of the Season, I am,

Yours faithfully,
G. N. GORDON

December 26th, 1911.

QUESTIONS ANSWERED

By J. W. BROWETT, Optometrist

Q—Why is it that Glasses are worn so much more now than years ago?

A—Years ago the science of optics or correcting errors of sight was not understood as it is to-day; only old persons or those near-sighted wore Glasses. Now we correct with lenses all errors of sight.

Q—Why is it that cheap Glasses do not give satisfaction?

A—Cheap Glasses are so faulty in construction and are of such poor quality, that they distort the vision and cause pain in the eyes. The optical glass used by us is brilliant, clear and perfect, insuring comfort and ease to the wearer.

Q—Can my headache be relieved with Glasses?

A—A personal visit will be necessary. LET US TALK IT OVER.

THE OPTICAL INSTITUTE Market Building Peterborough

SMOKELESS COAL OIL

If you want a clear white light, entirely free from smoke and odor, try our American Smokeless Oil at **18c** per gallon. Superior to anything on the market at any price.
Ordinary American Oil..................**15c**
Canadian Oil....**12½c** Gasoline....**20c**
DELIVERED FREE IN ANY QUANTITY TO ANY PART OF THE CITY.

CHINA CEMENT CO. 163 CHARLOTTE ST. Macfarlane Wilson, Mgr.
OILS, CEMENTS AND SOAPS WHOLESALE AND RETAIL.

VOTE FOR EX-ALDERMAN J. J. DUFFUS IN THE WEST WARD

To the Ratepayers of the West Ward and Peterborough Citizens in general:

LADIES AND GENTLEMEN,—

Having the honor of being duly nominated and urged by a large number of representative citizens to be a candidate in the West Ward, I have decided to again enter the Aldermanic field. As it will be impossible for me to interview each voter, I hereby most respectfully solicit your support and influence to assure my election.

If you so honor me I will pledge mself to do my utmost to assist in executing the city's business in a prudent and business like manner.

New industries, to my mind, is the one essential towards the future growth and success of our city, and I am in favor of every effort being put forth to obtain cheap power and light, and also to induce the Radial Railway Co. to make extensive extensions. I would like to see the centre of our city with a permanent roadway.

I am opposed to the policy of increasing a man's taxes every time he makes improvements and minor extensions, and would support a measure to eliminate this condition of affairs.

Wishing all a bright and prosperous New Year.

Yours very respectfully,
JOS. J. DUFFUS.

JOHNSTON

FOR NORTH WARD

I am again a candidate for election to the City Council as one of the representatives of the North Ward.

I ask for your support and in return undertake to do my utmost to advance the interests of the city at large and of the ward fairly.

If the ratepayers feel that I deserve their confidence, I shall be very glad and grateful as there are some very important matters of great interest to the welfare of the city to come forward during the year. I assure them with my previous experience I can be of more than average use to the ratepayers.

Thanking you, ladies and gentlemen, with the compliments of the season.

Yours respectfully,
W. J. JOHNSTON

AUCTIONEER

R. H. ALFORD
Auctioneer and Valuator
Farm and Real Estate Sales Executed Promptly and Satisfactorly
Address Box 33 Lakefield P.O. Phone 87

Children's Aid Society
FOR THE CARE OF NEGLECTED AND ILL-TREATED CHILDREN.
Incorporated by Act of Legislature. Information required. Information kept strictly private.
CHILDREN FOR ADOPTION
GEO. COCHRANE, Agent and Asst Sec.
Phone 329 765 George St

10 DAYS CUT PRICES

On account of our heavy stock in Winter Goods and Gent's Clothing we have decided cut the prices.

Ladies' Coats, worth $20.00, for........ **$11.95**

Another lot **Ladies' Coats,** worth from $7.00 to $10, for........ **$3.95**

Ladies' Suits from **$4.95** to **$20.00.**

Ladies' Skirts from $3.50 to $5.00, for........ **$1.98**

A second lot, worth from $7.00 to $10.00, for **$4.95**

Waists, silks, nets, all kinds, reduced.

Men's Clothing
Suits, Overcoats, Trousers and Hats, Shirts, etc., all at reduced prices.

Every customer purchasing goods worth from $5.00 upwards gets a present worth from $1.50 to $8.00.

Canadian Furnishing House
311 George-st. Opposite Custom House
The Best Credit Clothiers in the City.

Year End Sale

WEDNESDAY, THURSDAY FRIDAY AND SATURDAY

At this particular time of the year when you have received an unexpected present at Xmas and you wish to return good for good, remember the things to wear make the best gifts. After the great rush we have just experienced you might expect to find us short in some line of holiday goods, but let us say to you "that we are always looking ahead for New Years," therefore you will find us well prepared for the last great rush for 1911. New Goods will arrive each day. Look for surprises in Suspenders, Neckwear, Hosiery, Gloves, Mitts, Shirts, Pyjamas, Underwear, Arm Bands, Hats, Caps, Vests, Coat Sweaters, Jewellery, Umbrellas, Handkerchiefs, Suits, Overcoats, Trouserings, etc., etc.

H. LeBrun & Co.

Dr. T. P. McCullough
166 Brock Street
Specialist Eye, Ear, Nose
and Throat

THE DAILY REVIEW

Scranton COAL

VOL. LXIII., No. 151. PETERBOROUGH, ONT., CANADA, FRIDAY, DECEMBER 29, 1911 TEN CENTS PER WEEK.

NO CONTRACT TILL MONEY BY-LAW IS SUBMITTED TO THE RATEPAYERS

No Binding Obligation in By-law to be Voted on Monday.

Power Interests Were Told They Would Get Dams or They Would Not Have Spent One Dollar.

If the city of London can take power from the development point at Niagara, 125 miles distant and give a rate of 4 1-2 cents to its citizens and show a surplus for the year of over $600, could not Peterboro, with a development point right at its door which means but little transmission, cut its present rate of 7 cents by half or better and also have a surplus?

This was only one of the arguments advanced by the Hon. Adam Beck, as he spoke to the large audience at the Grand Opera House last night on the question of Hydro-Electric power. The man who is known all over the province of Ontario for his achievements in the interests of the people of Ontario, as chairman of the Commission received the reception which was justly his. He had the ammunition and shot straight at the target to hit and his score was high, judging from the attentive hearing given him and the approval which his statement of solid facts, gained.

There may have existed a doubt in the minds of the representative audience before he spoke, but it is safe to say there was none after he concluded. Backed as he was by two governments, there was no reason to doubt but that the Commission which he represented could, and will give Peterboro what the city has been so long without and is badly in need of—cheap power.

Mayor-elect W. H. Bradburn with members of all official bodies, of the city on the stage with him, introduced the Hon. Adam Beck with a complimentary reference to him and his work, and in response the visitor congratulated the chairman on having gained that confidence of the people which had resulted in his election as Mayor by acclamation. He assumed he said, that that confidence meant that he would transact the affairs of the city, wisely and well, and would not do anything other than was in the interests of the city of Peterboro.

NOT A POLITICAL MISSION

The speaker explained that he was not present on a political mission; the question was not political in character. His purpose was to make electricity available for the people of Peterboro as the lowest possible cost make it at one of the common commodities to be used on the streets, in the factory, in the humble home of the workmen and in the rural life, to finance power that lies outside the municipalities, give it at cost other than the 4 per cent interest on the money advanced by the government. And he was present to answer questions. He referred to the fight of the Commission with corporate interest and how its success had not only resulted in great good to the people of Ontario but had been felt in the States to the south where the question was being taken up with a view of following if possible the policy of Ontario.

INDUSTRIAL SUPREMACY

The question he pointed out was not a question of cheap power, but rather should the people of Ontario own and control, this great natural resourse, remain the premier industrial supremacy, or let it pass into the hands of corporate interests. That was the question to be decided next Monday for this part of Ontario.

As an example of the spirit of enterprise, he cited the case of Winnipeg, which, with a population of 100,000 a few years ago decided to spend

Continued on page 6.

HON. ADAM BECK

Who Addressed a Public Meeting in the Opera House Last Night.

CHINESE OFFICIALS REFUSE MONEY TO QUELL RISINGS

Wealthy Noblemen Plead Lack of Money When Asked for Funds.

Pekin, Dec. 29.—The assembly in the palace yesterday to discuss affairs connected with a settlement of the revolution, was productive of at least one dramatic incident. The Dawager Empress, the Premier, Yuan Shi Kai, and the princes of the Imperial clan were present and the debate waxed so warm that finally Yuan Shi Kai arose and offered his resignation. This, however, was refused.

Premier Yuan Shi Kai explained to the princes that he could continue the Government and retain the country north of the Yangtse only by having funds placed at his disposal. He asked the princes to empower him to secure money. He explained that $10,000,000 would meet the payments for the soldiers for five months, after which the south would become disunited and province after province would return to their allegiance to the throne.

But the princes were unmoved. They pleaded lack of money, although most of them are very wealthy. None has given any substantial amount to aid the Government with the exception of Prince Ching, who has handed over more than $100,000 for that purpose. The Dowager Empress wept, and Yuan Shi Kai showed signs of distress. Then he declared that he could not desert her and the child Emperor, and agreed to continue.

It is said that Yuan Shi Kai intends to make another attempt to obtain a loan of $10,000,000 from the "four nation" group, of which three of the countries signified their willingness to furnish a loan three weeks ago, England declining to participate.

Premier Takes Sick Leave.

Paris, Dec. 29.—A Pekin despatch to the Paris edition of The New York Herald, says:

Disgusted at the refusal of the Imperial clan to contribute to the war chest, Yuan Shi Kai last night took sick leave. It is believed that this presages his early retirement from the Premiership. He bitterly resents the bad faith of Wu Ting Fang and his party in proposing a national congress and now insisting upon a rump, not a representative congress. Yuan fears that a republic means the country's dissolution and believes that the only sane solution is to fight it out, but he is handicapped by lack of money.

Triumphant Revolutionaries.

Shanghai, Dec. 29.—An Imperial edict will not be accepted by the revolutionists, except in the most liberal form under which a republic can be established without delay, or unless it provides for the recognition of the provisional government, of which Dr. Sun Yat Sen will be elected president to-day at the regular convention of the Nanking conference.

The revolutionary leaders here laugh at the apparent struggle of Yuan Shi Kai, the Imperial Premier, to temporize with the situation, which, they declare, has completely passed out of his control.

Mongolia Not Wanted.

Pekin, Dec. 29.—In response to a direct request of the Russian Government, handed to the Chinese Foreign Office by the Russian charge d'affaires yesterday, that China should promptly resume control of Mongolia, the Chinese Government declared its inability to comply at the present moment. The only action the Government is able to take regarding Mongolia, the independence of which has been proclaimed, is the appointment of two commissioners, who have been ordered to proceed by way of the Trans-Siberian Raliway, to Urga, the chief city, to persuade the Mongol authorities, if possible to renew their allegiance to China. But in view of the present crisis it is probable that these commissioners will never leave Pekin.

For several years past the Chinese have been aggravating Russia and have been treating her contumaciously since the Japanese defeated her. China even began to organize modern troops and take other military measures along the Russian frontiers. Russia has often protested against this, and the Chinese Foreign Board has verbally agreed to the Russian demands, but has never fulfilled the promises. As late as October the Foreign Board's written reply evades Russia's demands.

Although the Russians express their desire that Mongolia shall continue as a buffer state, the attitude of the Mongolian princes, who assembled in Pekin yesterday, depends eentirely on circumstances. As they are not able to defend themselves, they will probably accept terms from the Pekin Government, whether monarchical or republican.

Will Join Revolution For $20.

London, Dec. 29.—A despatch to The Morning Post from Shanghai says, that the revolutionary leaders have been informed by Gen. Li Yuen Heng, the revolutionary commander at Wuchang, that 30,000 Imperialist troops at Hankow have offered to join the revolution for $20 apiece.

Smuggling Whisky.

Kingston, Dec. 29.—That parties are smuggling whisky across the border is the belief of authorities of the U. S., and they are working to catch the guilty party. Articles such as wool and furs are believed to be taken over the line without paying tolls.

CHINA'S FIRST PRESIDENT

DR. SUN YAT SEN
FROM THE SKETCH

The Chinese revolutionists have announced that a republican government has been formed, that Dr. Sun Yat Sen will be named President, and Nanking made the capital. Dr. Sun Yat Sen has been regarded in many quarters as the chief instigator of the present rebellion in China. He was a leader in the revolt of 1905, which failed, and he barely escaped from Canton with his life.

SEEKS $100,000 IN DAMAGES

Former Peterborough Resident Takes Action Against Crocker Family.

New York, Dec. 29.—Richard Croker, former leader of Tammany Hall, and his sons, Richard Croker, jr., and Howard Croker, were made joint defendants in a civil action begun yesterday by John J. Breen, to recover $100,000. Breen was married to Miss Ethel J. Croker, daughter of the former Tammany leader, on April 28, 1910, and alleges that his wife's affections were alienated by Croker and his two sons. Breen declares, in his complaint, that he and his wife lived peaceably, happily and harmoniously together until the defendants influenced and induced his wife to leave him.

Breen was a teacher of horsemanship when he and Miss Croker were married by a justice of the peace in Hoboken, N.J. It was said at the time that the family of the bride were much displeased at the marriage.

Breen has since his marriage, been horse trainer for James R. Stratton, ex-M.P., of Peterboro, Ont.

APOLIGIZE TO CONSUL

Persian Authorities Promise to Punish His Assailants.

Teheran, Dec. 29.—The British Consul, W. A. Smart, who was wounded in an engagement between his Indian escort and 800 Kashgai tribesmen, is safe, having been brought from a caravanzary where he received medical atention, to Kazeroon. The Persian Foreign Minister yesterday called on the British Minister and expressed deep regret on behalf of the regent and Government for the incident. He informed the British Minister that measures had been taken to ensure Consul Smart's safe arrival at his post at Shiraz and exemplary punishment for the offenders.

The Persian Government is extremely apprehensive lest Great Britain consider the incident justification for a punitive expedition, which might lead to prolonged, possibly to permanent occupation of Southern Persia.

W. Morgan Shuster, the American who was dismissed from the office of treasurer-general by the Cabinet, is still awaiting notification of his successor's appointment. He has suggested the appointment of F. E. Cairns, who was his principal American assistant, to act in the interim.

The telegraph lines to Tabriz have been restored, and it is presumed that the fighting in that district has ceased, but all despatches so far received from Tabriz are several days old and indicate that the Russians were in a desperate plight on Sunday and were awaiting reinforcements. They effected a truce, which was held until Monday, when heavy reinforcements arrived and the Russians renewed their attacks.

Russia's Plans In Persia.

St. Petersburg, Dec. 29.—The appointment of a Russian governor and chief of police for the city of Tabriz in Persia and the assumption by the Russians of the financial control of municipal affairs there, together with the institution of exclusively Russian courts of law is foreshadowed to-day in the semi-official Novoe Vremya.

Wholesale arrests and trials by court-martial of participants in the attacks on the Russian troops are to take place, while the constitutionalists are to be disarmed and stern measures taken for the re-establishment of order in the north.

PROMISE WILL BE REDEEMED

Hon. Mr. Borden Will Link Prince Edward With Mainland,

Ottawa, Dec. 29.—The people of Prince Edward will at last have a car ferry service to the mainland. Such was the official announcement last night, and the efforts of the two Conservative members, Messrs. McLean and Nicholson during the last two months are at length crowned with success.

A long felt want of the people of Prince Edward Island has thus at last been satisfied by the present action of the present Government. The island province came into confederation under a distinct promise by the Dominion Government to maintain a connection all the year round between the island and the mainland. The Government of Sir John Macdonald implemented this pledge in good faith, but the Liberals under the leadership of Sir Wilfrid Laurier insisted that a tunnel should be built as the only effective method of carrying out the contract of confederation.

The Government has met the wishes of the baby province by arranging at once for the installation of a car service between the Prince Edward Island Railway and the Intercolonial Railway, and for this purpose the guage of the P. E. I. Railway will be increased from three feet six inches to four feet eight and a half inches, the standard gauge.

A semi-official announcement given out in the Premier's office says: "The proposal of the Government will involve the change of narrow gauge to standard gauge on the P. E. I. Railway. This improved service will do away with the three short hauls and it is confidently anticipated that it will result in great advantage to the people of the island, and especially to the farmers and other producers."

Rescued Schooner's Crew.

Barry, Wales, Dec. 29.—The Italian steamer Cavi arrived here yesterday with the crew of the British schooner Clara, which foundered off Sagras, Portugal. The schoner, which was on a voyage from Gibraltar for Harbor Grace, Nfld., was owned by J. McRae of St. John's. She registered 100 tons.

WHAT POWER COSTS OTHER MUNICIPALITIES

If anyone in Peterborough imagines that the Hydro-Electric Commission is furnishing power to manufacturers in Western Ontario cities at cheaper rates than manufacturers are paying in Peterborough, they are mistaken.

The following figures show the amount of power used and the rates charged the various municipalities—last August—in the Hydro-Electric district. These rates are the prices paid by the municipalities to the Commission and do not include the cost of distribution or maintenance of distributing systems.

TOWN OR CITY	COMMISSION NOW CHARGING PER H. P. PER YEAR
Toronto	$18 00
London	28 00
Guelph	25 00
Stratford	32 00
St. Thomas	32 00
Woodstock	26 00
Berlin	25 00
Hespeler	26 00
Preston	25 00
New Hamburg	32 00
Ingersoll	28 00
Dundas	17 00
Hamilton	17 92

These quotations are official and were supplied by the officials of the respective towns and cities.

The rate Peterborough manufacturers pay at their plants is only $20.00. The cost of transmission throughout the city would be $5.00 per h. p., so that this amount should be added to the prices quoted above. It can be seen, therefore, that Peterborough is obtaining power at reasonable rates without plunging the city into any debt.

Ratepayers of Peterborough should look before they leap.

The City of Toronto established a municipal electric light plant and told the ratepayers it would cost $2,500,000.00. They have spent already $2,750,000.00, and are asking the ratepayers to vote $2,200,000.00, and they state it will take a further sum of $1,000,000.00 to complete the scheme, making a total of $5,450,000.00 on an original estimate of $2,250,000.00—just about double the original amount.

The City of London established a municipal lighting system and asked the ratepayers for $235,000.00. They have spent up to date $354,585.03.

Is it wise for the ratepayers to vote in favor of a by-law such as is being put before the people on the first of January without knowing what the actual cost is going to be? Would it not be much better to turn down the present by-law and insist on the City Council allowing you to vote on a by-law attached to which is an estimate of the amount which you are going to add to the city debt?—[Advt.]

INCREASE FOR MEN

G.T.R. Train and Yard Men to Get New Year's Gift

Special to the Review.

Toronto, Dec. 29.—On January first the Grand Trunk Railway Company will make effective the increase in wages premised the train and yard men at the settlement of the strike in July last year.

The yearly pay roll will be increased by nearly $500,000 and three thousand employes will benefit.

FORGER'S MURDEROUS ATTACK ON MATTAWA CHIEF OF POLICE

Ernest Monette, of Many Aliases Passed Worthless Cheques.

North Bay, Dec. 29.—Chief of Police McElroy of Mattawa was murderously assaulted by a prisoner, named Ernest Monette, alias Gagne, Page and LeClair, whom he arrested on a charge of forgery and obtaining money under false pretences. Monette came up behind the chief at the lock-up and struck him on the head with a club, knocking him unconscious.

Town Clerk McMeekin heard the noise, rushed in and was also attacked by the prisoner, who then made his escape to the woods surrounding the town. A posse was organized and Monette was recaptured. He was committed for trial, and brought before Judge Valin at North Bay, pleading guilty to forgery. He was remanded for sentence, pending the outcome of Chief McElroy's injuries, which are serious and may possibly result fatally.

Monette, under the name of Page, passed a check supposed to be signed by J. Lumbden, lumber dealer, for $70 in payment for a $10 suit of clothes, receiving $60 change in cash. At another store, under the name of Le Clair, he passed a similar check for $50, in payment for small purchases and was given change. The merchants victimized were Malcolm Vineberg and Alexander Matte.

The bank detected the forgery and Monette was captured before he had a chance to get away.

REVOLUTIONARY LEADERS WANT HOSTILITIES RESUMED

Manchu Princes Have Treasure Which is Coveted—Sun Yet Sen's Election Must be Ratified.

Special to the Review.

Shanghai, Dec. 29.—Dr. Sun Yah Sen's election to the presidency of the Chinese republic must yet be ratified by the national convention, and, while the extension of the armistice till after this formality seems likely, many of the revolutionary leaders are eager for an immediate resumption of hostilities in order that they may seize from the Manchu princes in Pekin their millions of treasures.

To Speak Before Canadian Club

A. E. AMES, M.P.
Montreal

Mr. E. A. Ames, one of the leading politicians in Canada and Dominion member for one of the divisions of Montreal who is also widely known in the financial world. He will be a guest of the Canadian Club on the evening of Thursday, January 4, at the Oriental Hotel, the meeting to commence at eigth o'clock sharp.

PROBABILITIES

Fine and cold to-day. Saturday, light snowfalls followed by lower temperature.

ANOTHER BIG FIRE

Huntsville Loses a Block of Buildings—Kent Hotel Damaged

Special to the Review.

Huntsville, Dec. 29.—Fire which started at eight o'clock this morning on Wardell & Sons store, rapidly spread and consumed the whole block damaging the upper storey of the Kent house, the town's biggest hostelry, to the extent of several thousand dollars. The Wardell family living above the store had narrow escapes and lost everything.

IMITATION is the most sincere form of flattery. That is why some dealers advertise various kinds of Scranton Coal

There is only one genuine—that is the

D.L. & W. SCRANTON

We sell it at the following prices for December

Stove and Egg............$7.50
Chestnut....................$7.75
Pea Coal....................$6.50
Hardwood, $6.00 per cord
First-class mixed wood $4.50 per cord.
Cutting and splitting extra.

R. Hicks & Co
248 MURRAY STREET

The Daily Review

FRIDAY, DEC. 29 1911.

VOTE FOR POWER BY-LAW

Hon. Adam Beck, chairman of the Hydro-Electric Commission, made it clear in his address at the Opera House last night, that the vote on Monday next on the power by-law was in no way binding on the city, and offered to give his pledge in writing that the Commission would enter into no contract with the city for power, until a money by-law is first submitted to the people.

This disposes of the main bone of contention to the present by-law, many people believing that to vote for the measure on Monday would be placing the city in the hands of the City Council and the Commission. The by-law to be voted on Monday simply gives the City Council power to negotiate with the Commission and come to some definite understanding and then again submit the matter in the form of a running by-law to the people.

Hon Mr. Beck dealt with the question of power in all its various phases in a most logical and convincing manner, which left no doubt in the minds of the representative gathering of citizens, that the hydro-electric system had been a success to a marked degree, wherever installed. He quoted figures from the larger places, where hydro-electric power is used, to show that it has greater reduced the cost of electric energy and that it had forced private corporations in many instances to reduce their rates by just about one half.

One of the strong points that the speaker brought out in his address was the fact that by developing and conserving the great water powers of the province, the power of private combines was curtailed to such a degree that they either had to meet the low rates for power, which the hydro-electric has brought about or practically go out of business. Private corporations might offer an excellent agreement, under exisiting circumstances for a number of years but there was nothing to prevent them from, at the end of that time, in again jumping their rates to a high figure.

This is an important point to voters on Monday. It is to the future you must look as well as to the present, as regards the cost of power.

Western Ontario cities have been able to make a surplus under the hydro-electric system and give the people cheap power, and it seems only reasonable to suppose that the same system would work out satisfactorily in Eastern Ontario, especially in Peterboro, with water power right at her door, while London, which has to transmit power 120 miles, has a surplus and is the cheapest lighted city on the continent.

Another important feature of the issue, is the fact that with the development of the hydro-electric system, which means power at reasonable prices, all classes of citizens will be able to use electricity for not only lighting but heating purposes. This means that when the hydro-electric is in force in all parts of the province, as it eventually will be, the consumption of coal will be very greatly reduced. And this is as it should be, the province as everyone well knows being dependant on a foreign county for its coal supply, which could be cut off at any time. Electrical energy at economical prices is the only way to deal with the problem.

That the hydro-electric Commission will use their powers of expropriation, in the Trent district, if necessary was made very clear by Hon. Mr. Beck and the outcome of the situation, if the by-law carries, is that the power corporations will likely capitulate to the Commission in some reasonable arrangement.

The hydro-electric is no longer a speculation or a problem. It is a decidedly successful undertaking that has forced corporations to reduce their rates in many places fully forty per cent.

All that the city will be asked to undertake, if an agreement is reached with the Commission, is to secure and maintain the distributing station for the power. The Commission would secure and handle all other parts of the system.

Get out on Monday and register your vote in favor of the by-law.

EDITORIAL NOTES

Cheap power will mean a great boon to the farmer and the workingman.

The hydro-electric brings electrical power within the reach of the masses

A ballot marked for Gordon in Centre Ward is a vote well placed.

Do you want cheap power. Your vote on Monday will answer this question.

The power corporations put up millions to fight the hydro-electric, but the Commission has put one over on them.

The hydro-electric by-law certainly stands high with many citizens, if the enthusiasm shown at the Beck meeting stands for anything.

A liquor expert says that champagne contains much less alcohol than port, or sherry, therefore, we will all have to stick to champagne in future.

The Peterborough poultry show should have the hearty support of all classes of citizens. The display of birds this year will eclipse all records.

London, with its population of over 7,000,000, and with its misery and crime, had only 19 cases of murder to record during the past year. Canada with a similar population, cannot boast of as good a record.

An exchange tells of an actress who had $80,000 of jewels buried with her. The writer of the item has full qualifications to join the foolish club

The municipal electric plant at Ottawa has made $70,000 in three years from the citizens of that city. Does municipal ownership pay? Ask Ottawans. This money instead of going out in dividends to private individuals went to improve and extend the plant.

Business men of Leamington, Ont., who are said to control 95 per cent of all business done in that town, have issued a proclamation stating that business has been considerably better since local option went into better since local option went into force in May, 1910. They also claim that there is more building being done than ever before. Quite a jolt to the anti-local optionists.

Tax Reform

Ottawa Citizen.

The government of Alberta has adopted the policy of tax reform,based on the single tax principle. Thus the good work goes on.

Illustration

Victoria Colonist.

The passage of the Insurance Bill through the British Parliament is another illustration of the manner in which the Mother Country leads the world in the matter of social legislation.

Clean Bill

Vancouver Province.

The oyster has at last been exonerated of causing typhoid. A report by Health Commissioner Lederle, of New York city, gives the succulent bivalve a clean bill of health. "For several years," the commissioner says, "diligent investigation has failed to trace a single case of the disease to the eating of oysters."

A site has been bought in Main street, near Hughson street Hamilton supposedly for a large modern hotel.

Wood's Phosphodine, The Great English Remedy. Tones and invigorates the whole nervous system, makes new Blood in old Veins, Cures Nervous Debility, Mental and Brain Worry, Despondency, Sexual Weakness, Emissions, Spermatorrhea, and Effects of Abuse or Excesses. Price $1 per box, six for $5. One will please, six will cure. Sold by all druggists or mailed in plain pkg. on receipt of price. New pamphlet mailed free. The Wood Medicine Co. (formerly Windsor) Toronto, Ont.

If the doctor says "you need a tonic," you will find strength and vigor in O'Keefe's Special Extra Mild ALE

J. M. BROOKS & CO., Distributors. 410 Water street. Phone 61

TELEGRAPHIC BRIEFS.

The North Essex recount leaves Hon. Dr. Reaume with a majority of 51.

Fred. Resnicks rescued two children from a burning building in Montreal at the risk of his life.

The Commercial Travelers' Association will make another effort to get the Ontario Government to investigate the condition of the hotels.

Mayor Graham of Kingston and the temperance workers had a warm dispute over the right to name scrutineers for the license reduction vote.

The members of the civil service at Ottawa are preparing a monster petition to the Government favoring the revival of the superannuation system.

Gen. Baden-Powell will bring the Boy Scouts' flag, won by the St. Catharines troop, with him on his forthcoming visit to the United States.

James Laskey, who broke Robert Hallett's jaw in a quarrel at St. Catharines, has been found guilty of aggravated assault and remanded for sentence.

Lucien Jeannette, charged in Montreal with trying to sell Government jobs, is now in an asylum. Signs of insanity on his part brought the case to a close.

The Chinese revolutionaries are determined to proceed with the establishment of a republican government, and Dr. Sun Yat Sen is reported to be their choice for president.

Citizenship papers were granted in Detroit to Miss Mabel Griffith, formerly of Essex, Ontario, who is now a law student and who expects to be admitted to the Michigan Bar next June.

Walter Eggert, aged nine, was accidentally shot and killed by Albert Termarsch at Pembroke yesterday. The boys were going pigeon shooting and were examining the guns in a shed.

While feeling her way across the kitchen floor Mrs. Matilda Guichon of Windsor, blind woman, aged 82, fell through a trap door to the cellar and sustained injuries that caused her death almost immediately.

Worried by business trouble, Fred. Brookshill, 40 years of age, a clerk employed by the law firm of Singer & Singer, Toronto, was found dead in his bed last night. An empty bottle of carbolic acid was found beside him.

Mgr. Bello Banished.

Lisbon, Dec. 29.—The Government has issued a decree banishing for two years Mgr. Anthony Mendes Bello, the patriarch of Lisbon, the Bishop of Guarda and the administrator of the diocese of Oporto, from their respective districts. The ground on which the banishment is based is persistent opposition to the organization of cultural associations.

It was reported recently that the Government would prosecute Mgr. Bello on a charge of conspiring against the Government. The name of the creation of new cardinals, it being thought that he was likely soon to receive the red hat.

Kingston's Sweets of Office.

Kingston, Dec. 29.—At a meeting of the Kingston Conservative Association, C. G. Shannon was recommended for the position of deputy postmaster; J. C. Strange, deputy postoffice inspector, and Thomas Grimason, collector of inland revenue. It is understood that Postoffice Inspector Merrick is to be superannuated shortly. It has been reported that Dr. Platt, warden at the penitentiary, will resign, but there has been no announcement made.

Assaulted and Robbed.

Chatham, Dec. 29.—Struck on the head with a coupling pin secured from a nearby car Wm. Brown, a Pere Marquette brakeman, was found in a semi-conscious condition in the railway yards late Wednesday night. His roll of bills containing about $100 was missing. The victim admitted to the police that he had been in company with a number of colored men and women, but did not know who hit him.

France Cuts Cable Tolls.

New York, Dec. 29.—The French Telegraph Cable Co. announced last night that beginning Jan. 1, it would accept plain language cablegrams to England, France and Germany, at half the rate of code messages, full rate business to take precedence over the reduced rate despatches.

Schoolgirls to Adopt Baby.

New York, Dec. 29.—One hundred girl students in the Wadleigh High School here, who are taking a course in housekeeping, will adopt a baby and take turns in washing and dressing the infant, feeding it, singing it to sleep and wheeling it in its go-cart.

Low Rates for Christmas and New Year Excursions

via Grand Trunk Railway System between all stations in Canada, also to Niagara Falls and Buffalo, N.Y., Port Huron and Detroit, Mich.

At Single Fare (minimum charge 25c) good going Dec. 23, 24, 25. Return limit Dec. 26, 1911. Also good going Dec. 30, 31 and Jan. 1. Return limit Jan. 2, 1912.

At Fare and One-Third (minimum charge 25c) good going Dec. 21 to Jan 1 inclusive. Return limit Jan. 3, 1912. Full particulars from any Grand Trunk agent. 6d

TO CURE A COLD IN ONE DAY
Take LAXATIVE BROMO Quinine Tablets. Druggists refund money if it fails to cure. E. W. GROVE'S signature is on each box 25c.

THE MARKETS

Latest Quotations in Grain Dairy Products, Live Stock Etc.

CHICAGO, Dec. 28.—Explicit statements that the black rust in South Argentine was not serious except in spots and that the outlook, on the eve of harvest, was for a very large crop, took the strain to-day off the market for wheat. Closing prices were easy, 3-8c to 1-2c under last night. Corn showed a net loss of 3-4c to 2 5-8c, oats 3-8c to 3-4c decline and hog products a fall of 2 1-2c to 10c.

LIVERPOOL, Dec. 28.—Wheat, closed unchanged to ¼d higher than yesterday, and corn ½d higher. Wheat in Buenos Ayres was ⅝c to ¼c lower. Corn, unchanged. Paris wheat closed unchanged to ¼c higher. Berlin, ¾c higher, and Buda Pest, ¼c higher.

Winnipeg Options.

	Close.	Open.	High.	Low.	Close.
Wheat—					
Dec.	94⅛	94	94	93⅝	93⅝
May, old.	99½	99⅜	99⅝	99⅜	99⅜
May, new	98⅜	98⅜	98⅞	98⅜	98⅜
Oats—					
Dec.	37¾	....	....	....	38
May.	39⅝	....	....	....	39

Toronto Grain Market.

Wheat, fall, bushel	$0 92 to	$....
Wheat, goose, bushel	0 88	....
Rye, bushel	0 70	....
Oats, bushel	0 52	....
Barley, bushel	0 80	0 85
Barley, for feed	0 65	0 75
Peas, bushel	1 00	....
Buckwheat, bushel	0 60	0 62

Toronto Dairy Market.

Butter, store lots	0 25	0 26
Butter, separator, dairy, lb.	0 30	0 34
Butter, creamery, solids	0 32	....
Cheese, new, lb	0 15½	0 16
Honeycombs, dozen	2 50	3 00
Honey, extracted, lb	0 12	....
Eggs, case lots	0 28	....
Eggs, new-laid	0 50	....

Montreal Grain and Produce.

MONTREAL, Dec. 28.—There continues to be a good demand from foreign buyers for Manitoba spring wheat and a fair amount of business is passing for both nearby and future shipment. Considerable ocean freight room has been engaged this week for May-June shipment. Cables were stronger, prices bid from the United Kingdom being 1½d higher and from the continent two marks. There was some demand on spot for tough wheat for feeding purposes and sales of several cars were made at 56c, ex-track, and feed wheat was offered at 70c.

A more active trade was done in oats and sales of some round lots were made owing to the increased demand from outside points. Cables on oats were stronger, with 20s bid from Bristol for extra No. 1 feed. Good trade continues to be done in flour for local demand, but the export demand is slack. Demand for cheese from over the cable is increasing. Butter is fairly active. Eggs firm under a good demand. A good many American eggs are coming forward. Provisions steady with a fair trade doing. Supplies of dressed poultry large and prices have broken 1c to 2c per pound.

Oats—Canadian western, No. 2, 47c; Canadian western, No. 3, 45½c; extra No. 1 feed, 46c; No. 2 local white, 46½c; No. 3 local white, 45½c; No. 4 local white, 44½c.

Barley—Manitoba feed, 64c to 65c; malting, 91c to 92c.

Buckwheat—No. 2, 68c to 70c.

Flour—Manitoba spring wheat patents, firsts, $5.60; seconds, $5.10; strong bakers', $4.90; winter patents, choice, $4.75 to $5; straight rollers, $4.25 to $4.40; straight rollers, bags, $1.95 to $2.05.

Rolled oats—Barrels, $5; bag of 90 lbs., $2.37½.

Millfeed—Bran, $23; shorts, $25; middlings, $27 to $29; moullile, $29 to $34.

Hay—No. 2, per ton, car lots, $15 to $15.50.

Cheese—Finest westerns, 14½c to 15c; finest easterns, 14¼c to 15c.

Butter—Choicest creamery, 31½c to 32½c; seconds, 30c to 31c.

Eggs—Fresh, 60c to 65c; selected, 30c to 31c; No. 1 stock, 26c to 27c.

Potatoes—Per bag, car lots, $1.25 to $1.27½.

Hogs—Dressed, abattoir killed, $9.75 to $10; country, $8.50 to $8.75.

Pork—Heavy Canada short cut mess, barrels, 35 to 45 pieces, $22.50; Canada short cut backs, barrels, 45 to 55 pieces, $22.

Lard—Compound tierces, 375 lbs., 8½c; wood pails, 20 lbs. net, 9c; pure, tierces, 375 lbs., 12½c; pure, wood pails, 20 lbs. net, 12c.

Beef—Plate, barrels, 200 lbs., $14.50; Plate, tierces, 300 lbs., $21.50.

Buffalo Grain Market.

BUFFALO, Dec. 28.—Spring wheat, steady; No. 1 northern carloads, store, $1.11⅝; winter, firm; No. 2 red, 99c; No. 3 red, 97c; No. 2 white, 99c.

Corn—Lower; No. 3 yellow, 65c; No. 4 yellow, 63c; all on track thru billed.

Oats—Lower; No. 2 white, 50¾c; No. 3 white, 50¼c; No. 4 white, 49¼c.

Barley—Malting, $1.17 to $1.25.

CATTLE MARKETS.

Toronto Live Stock.

TORONTO, Dec. 28.—The railways reported 20 carloads of live stock at the City Yards, comprising 269 cattle, 175 hogs, 203 sheep and lambs and 27 calves.

Good cattle were in demand at firm prices, as will be seen by sales given below.

Corbett & Hall sold 4 loads as follows: Butchers, at $5.50 to $6.35; cows, at $4 to $5.25.

George Cameron sold 1 load butchers, 900 lbs. each, at $3.40 per cwt.; 1 load butchers, 1060 lbs., at $6.20; 9 cows, at $4.85.

C. Zeagman & Sons sold 10 butchers, 750 lbs. each, at $4.25 per cwt.; 10 cows, 1025 lbs., at $3.50 to $4.75; 10 canners, at $2.25; 25 rough calves, 280 lbs., at $3.60.

A. B. Quinn sold 4 car loads; Butchers, $5 to $5.90; cows, $3.25 to $4.50; calves, $7; lambs, $6.50; 200 hogs, at $6.20, fed and watered at the market, and $6, f.o.b., cars.

McDonald & Halligan sold 7 cars live stock, as follows: Good butchers, at $5.90 to $6.25; fair butchers, at $5 to $5.50; common to medium, $4.25 to $4.90; good cows, $4.60 to $5; common, $3.50 to $4.40; canners, $2 to $2.70; best bulls, $4.75 to $5.40; butcher bulls, $4 to $4.50; milkers, $60 to $65 each; 250 lambs, 86 to 109 lbs., at $6.30 to $6.50; 50 sheep, 130 to 190 lbs., at $3.50 to $3.90; 18 rams and culls, $2 to $3; 36 veal calves, 110 to 200 lbs., at $6.50 to $8.50.

Dunn & Levack sold 4 loads of cattle at $4.80 to $6.25.

East Buffalo Cattle Market.

EAST BUFFALO, Dec. 28.—Cattle—Receipts 150. Market barely active, steady. Prime steers, $7.70 to $8; butcher grades, $3 to $6.75.

Calves—Receipts, 150. Market, active, 25c higher. Common to prime, $6 to $10.

Sheep and Lambs—Receipts, 6400. Market active; lambs, 25c higher; sheep strong. Choice lambs, $6.50 to $6.55; cull to fair, $5 to $6.25; yearlings, $4.50 to $5; sheep, $2 to $4.

Hogs—Receipts, 3400. Market, active and steady. Yorkers, $6.50 to $6.55; pigs, $6 to $6.45; mixed, $6.55 to $6.60; heavy, $6.55 to $6.60; roughs, $5.50 to $6; stags, $5 to $5.50.

Chicago Live Stock.

CHICAGO, Dec. 28.—Cattle—Receipts, 7000; market, weak, 10c to 15c lower. Beeves—$4.75 to $8.65; Texas steers, $4.20 to $5.70; western steers, $4.30 to $6.90; stockers and feeders, $3.15 to $5.75; cows and heifers, $2 to $6.15; calves, $4.75 to $7.50.

Hogs—Receipts, 27,000; market, more active, strong, light, $5.85 to $6.30; mixed, $5.95 to $6.40; heavy, $6.05 to $6.45; rough, $6.05 to $6.20; good to choice hogs, $6.20 to $6.45; pigs, $4.80 to $5.90; bulk of sales, $6.15 to $6.35.

Sheep—Receipts, 15,000; market, steady; native, $2.50 to $4.15; western, $3 to $4.25; yearlings, $4.65 to $5.50; lambs, native, $4.25 to $6.85; western, $4.50 to $6.35.

STAMPED LINEN GOODS and a full line of Linen Floss THREADS for working,at the Ladies' Hair Store

All kinds of Hair Goods made up, also ladies own hair combings made into Puffs and Switches. Best of work guaranteed.

All styles of PADS, FRINGES, etc.

Hair Dressing, Shampooing, Scalp Treatment

Our preparations for the prevention of hair falling out have proven their value.

Mrs. M. J. Byrne
424 George St. Phone 1350

RATES

10 Words—1 TIME, 10 Cents
25 Words—1 TIME, 25 Cents
25 Words—2 TIMES, 38 Cents
25 Words—3 TIMES, 50 Cents
25 Words—6 TIMES, 75 Cents
LOCALS (Reading Type 48 cts per inch (4 cents per line.)
LOCALS in Dark Type 60c per inch (5 cents per line.)

REVIEW WANT ADVTS.

The Review want advertisements are read by thousands, for people want what they want when they want it.

If you need help,—Servants hands, or workmen try the Review want ad columns.

If you have anything to sell, from a pickaxe to an Auto, use the Review want ad columns.

If you have lost anything try a want ad in the Review and almost certainly you will recover the lost article. If you want an owner for anything found a Review want ad will bring the owner to light.

One Cent Per Word

Advertisements under this head 1c per word

Advertisers, if they prefer, may use as many as 25 words at the rate of 25c for one insertion, 38c for two insertions ,and 50c for three insertions.

Lost or Found

MONEY LOST

ON SATURDAY LAST, ABOUT NOON, ON George street, a white handkerchief, holding between $8.00 and $9.00. Finder will be rewarded on leaving the money at this office. d149-3t

Wanted

WANTED

35 SPINNER GIRLS, 20 BALLER GIRLS, 25 Preparing Girls. Apply at office International Harvester Company, Twine Mills, Peterborough, Ontario. d151 6t

QUALIFIED TEACHER WANTED

FOR S.S. NO. 6, HARVEY. APPLY, STATING salary expected, to Sec.-Treas., T. J. Trainer, Rockcroft, P.O., Harvey, Ont. d151 6t

WANTED

GOOD GENERAL SERVANT FOR FAMILY of two. Apply evenings at 473 Water St.

WANTED

COMPETENT GENERAL SERVANT. HIGHest Wages Paid. No Children. Apply Review Office. 3d

BRASS MOULDERS

WANTED. Apply at once to Canadian General Electric Co., Peterborough. 3d

WANTED

PRIVATE BOARDERS. APPLY 588 SHERbrooke street. d115-3t

WANTED GIRLS

AT THE CANADIAN GENERAL ELECTRIC Co. Apply at once. tf

WANTED

POSITION BY YOUNG LADY TO TAKE care of Invalid or Old Couple. Apply Box 12 Review 3d

For Sale or To Rent

TO RENT

A BUTCHER SHOP ON McDONNEL STREET; also good Store in the Grand Opera House block. Apply—J. J. Turner & Sons, George Street, Peterborough, Ont. dtf

FOR RENT

CONVENIENCES FOR LIGHT HOUSE-KEEPing for married couple. Central and pleasant location 500 College St. tf

FOR SALE--$3000--FOR SALE

FOR SALE AT THE PRICE OF $3,000—THAT Eligible Residence, No. 147 Hunter St., East. Brick, steam heated, modern conveniences, seven bedrooms, fixed basins and taps in bed rooms, billiard room in basement. Ten minutes walk from post office. Apply to Mr. E. A. Peck, Peterborough

FOR SALE

Iron Pipes for water and steam Posts, Belting Pulleys, Shafting. Chains, Iron and Wood Pulleys, Steal Beams, Rails, Wire Fencing new and slightly used. Very cheap. Send for Catalogue, and state what you need.

The Imperial Waste & Metal Co
7 Queen Street - MONTREAL

Kansas City, Mo., religious workers will offer inmates of brothels a respectable home and chance to begin anew, and will prosecute the property-owners who rent houses for immoral purposes.

PLUMBING
HOT WATER, STEAM and HOT AIR HEATING
GALVANIZED IRON WORK, ROOFING and EAVETROUGHING

We are continuing this part of our business at our new premises, corner of Simcoe and Bethune Streets.
Phone 88.

ESTIMATES GIVEN ON ALL CONTRACT WORK.

Adam Hall LIMITED

Medical

DR. E. V. FREDERICK

M.R.C.S. (Eng.) L.R.C.P. (London)—Surgery and Diseases of Women. 402 George Street. Hours 1.30-3.30—7-8.

DR. BUCHANAN

F.R.C.S., Edinb: M.R.C.S., Eng., L.R.C.P., Lon. Specialist Eye, Ear, Nose and Throat. Phone 519; 169 Charlotte St. Hours—9-11 a.m., 2-4 p.m. 7-8 p.m.

DR. E. A. HAMMOND

Late assistant Westminster Hospital, Brompton Hospital, National Heart Hospital, St. John's Skin Hospital, London, Eng. Also of Rotunda Maternity Hospital, Dublin.
Special—Diseases of Heart, Skin and Stomach
Office—543 Water Street
Bell Phones, Office 463—House 1301

Osteopathy

DR. ASA G. WALMSLEY

Osteopathic Physician
Office over Canadian Bank of Commerce, Hunter Street entrance.
Office Hours—9 to 12 a.m., 2 to 5 p.m. Evenings by appointment. Consultation free. Bell Phone 649

Legal

G. N. GORDON

BARRISTER, SOLICITOR, NOTARY PUBLIC AND CONVEYANCER.
MONEY TO LOAN
Offices, upstairs, 1 door south of Madill's Drug Store.
Phone 219. 397½ George Street

D. O'CONNELL

BARRISTER, SOLICITOR AND NOTARY
Hunter Street, two doors west of Post Office,
DANIEL O'CONNELL

RUDDY & BURNHAM

Barristers, Solicitors, Notaries, etc
Office—No. 379 Water Street, Peterborough
Money to Loan
ROBT. RUDDY, K.C. J. H. BURNHAM, M.A.

A. E. DIXON

Barrister, Solicitor, etc.
Office corner Hunter and George Sts., Peterboro
Entrance next to W. Madill's Drug Store.

R. E. WOOD

BARRISTER, SOLICITOR, Etc Office removed from Bank of Commerce Building to 435 George street, recently occupied by E. B. Edwards. MONEY TO LOAN.

W. H. MOORE, K.C.

BARRISTER, SOLICITOR, in the Suprem Court etc. Office—Hunter Street, first stairs west of Post Office. Money to Loan.

HALL, HAYES & HALL

BARRISTERS, SOLICITORS and NOTARIES PUBLIC, Hunter Street, Peterborough, next the English Church. MONEY TO LOAN at the lowest rates of interest.
E. H. D. HALL, City Solicitor,
LOUIS M. HAYES, K.C. BASIL D. HALL

HALL, MEDD & DAVIDSON

(Successors to Stratton & Hall)
BARRISTERS, SOLICITORS, Etc, Peterborough Ont. Offices—Corner of Hunter and Water Sts over Bank of Commerce.
R. R. HALL, M.P. S. T. MEDD W. S. DAVIDSON

DENNISTOUN, PECK & KERR

BARRISTERS SOLICITORS, NOTARIES
415 Water Street, Peterborough
Money to loan at lowest currant rates of interest. Easy terms of repayment.
E. A. PECK F. D. KERR R. M. DENNISTOUN

Money

BENNET & GOODWILL

BARRISTERS, SOLICITORS, Etc, 375 Water St., Peterborough. Telephone No. 191.
Money at Current Rates Upon Easy Terms
J. W. BENNET E. L. GOODWILL

MONEY TO LOAN
MORTGAGE LOANS ON CITY AND FARM PROPERTY at lowest current rates
DENNISTOUN, PECK & KERR
415 Water St. Peterborough

Money to Loan
at lowest current rates
—on—
FARM, TOWN OR VILLAGE PROPERTY ON EASIEST TERMS OF REPAYMENT
HALL, MEDD & DAVIDSON
Successors to Stratton & Hall
BARRISTERS, Office—Corner of Hunter and Water Streets over Bank of Commerce.

Peterborough Cold Storage Co.

Live Poultry Wanted
Ducks, Geese and Turkey

PETERBORO' COLD STORAGE
W. SCOTT CO. Limited
Both Phones 264

GRAND TRUNK RAILWAY SYSTEM Canada's Double Track Line

NEW YEAR EXCURSIONS

Between all stations in Canada, also to Niagara Falls and Buffalo, N.Y., Detroit and Port Huron, Mich.

SINGLE FARE (Minimum Charge 25c)
Good going Dec. 30, 31, 1911 and January 1, 1912.
Return Limit January 2, 1912

FARE AND ONE THIRD (Minimum Charge 25c)
Good going daily until Jan. 1 1912 inclusive, Return Limit Jan 3, 1912

Full particulars from
E. A. ROSE, City Agent. F. SANDY, Depot Agent.

TORONTO SAVINGS AND LOAN COMPANY

Notice is hereby given that a Quarterly Dividend of two and one-half per cent (being at the rate of ten per cent per annum) for the (3) three months ending 31st December, 1911, has been declared upon the Capital Stock of this institution, and the same will be payable at the Offices of the Company in this City on and after January 2nd, 1912.

The transer books will be closed from the 18th to the 31st of December, both days inclusive.

By order of the Board.

W. G. MORROW,
Managing Director.

Peterborough, December 15th, 1911.

DOMINION CHINESE CAFE

Best meals in the city. If you are going out to dinner or evening lunch, don't forget to call at

328 GEORGE STREET

LUMBER

And builders' materials of all kinds—Shingles, Scantlings, Joist and Bill Stuff—Mouldings, Casings and Base and all kinds of finish. Boxes and Box Shooks.

ALF. McDONALD ESTATE
Point St. Charles Mills

Get . . . the Latest

We supply the correct things in

WEDDING INVITATIONS
MENUS
PROGRAMMES
ANNOUNCEMENTS
CALLING CARDS
And PERSONAL STATIONERY

The newest and latest types papers and extremely good work.

Review Printing Co
PETERBOROUGH

For New Years

You should use the best fruits, spices and other ingredients for the New Year cakes and pudding, especially so when you can buy the highest grades from us at the same price asked for ordinary fruit by the average grocer.

SELECT CLEANED RAISINS	3 lbs. for 25c
SELECT CLEANED CURRANTS	3 lbs for 25c
VOSTIZZA CLEANED CURRANTS	10c lb.
ENGLISH MIX PEEL	20c lb.
SEEDED RAISINS, 16 oz.	2 for 25c
CAL. ORANGES, sweet	30c, 35c, 40c, 50c Doz.
GRAPE FRUIT	3 for 25c, 10c and 2 for 25c

E. F. MASON, Grocer

429 George St. Telephone 78

THE ONTARIO CONSOLIDATED MINES, Limited.

AUTHORIZED CAPITAL $850,000.00 — PAR VALUE OF SHARES 25c EACH

10 acres in the richest part of Cobalt, the world's most famous Silver Field. 4 acres prospected, showing 6 well defined calcite veins. Shaft 60 feet deep and all necessary buildings on property.

Write for prospectus, maps and specia letter.

APPLICATIONS FOR STOCK FILLED IN ORDER OF RECEIPT.

FOR FURTHER PARTICULARS APPLY

MERSON & CO.

Members Standard Stock and Mining Exchange

16 KING St. WEST, TORONTO, CANADA.

The Paternoster Ruby

By Charles Edmond Walk.

Supplied exclusively in Canada by the British & Colonial Press, Limited, Toronto.

"Or Japs," remarked the grocer. "Come to think of it, they must've been Japs; they didn't have no pigtails."

Well, there was nothing else for me to do but to turn round and go back the way I had come. The grocer could tell me no more, and I was completely stumped. Why four Chinese—or Japs—should be interested in my movements in the Page house I could not in the least imagine.

But one thing was certain. I had skirted the border of some secret, desperate enterprise. It challenged directly all my powers and capabilities. I was irritated, nettled, not at my inability to fathom the mystery at once, but at a species of mental numbness which preevnted me from even conjecturing a plausible theory to account for the strange episode.

I strode along in a deep, moody revery, unconsciously scanning each in turn of the absurdly small footprints. I vaulted the low wall into the Page premises, and before I had fairly recovered my balance, I pounced upon a folded sheet of paper which lay in the snow on one side of the trail.

I unfolded it. The sheet bore a roughly sketched floor plan of some house's interior. There was a wide hall ,a square stair-well, and three or four rooms. One of the rooms—the smallest—had been designated by a cross.

All at once I uttered a little cry. This was a second-floor plan of the very house I had been exploring. Although I had not been up-stairs yet, I had seen enough of the relative positions of the different rooms to recognize the one indicated by the cross.

It was the bath room.

CHAPTER X.

The Second Story

The reader will have observed, very likely, that up to the present I have made no mention of a close examination of the second story, nor, moreover, of having ascended the stairs above the balcony-like landing with its grewsome burden.

Such was indeed the case; and while my failure in this regard might argue neglect, or at least a strange lack of system, I can only point out that the entire sequence of events, from the moment of my arrival in the house, had been most unusual.

It is rare that so many divagations become inevitable. I was obliged to acquaint myself with the circumstances as they forced themselves upon me, and not as if I had been free to ferret them out in accordance with any customary course of procedure. All along I had been impatient to get up-stairs; but first one thing and then another had arisen, demanding immediate attention. We shall soon learn, however, how my search in the second story was rewarded. While the results may appear not very significant, they were nevertheless of vast importance in pointing a way to the riddle's answer.

For, mind, although I was reasonably sure that the ruby represented the motive for the murder, I had been given a number of reasons for believing that this motive involved a plot of infinitely farther-reaching than the determination of some common thief or housebreaker to secure the gem. If I wanted to fix resposibility for Mr. Page's cruel death, I would be obliged to lay bare the controlling cause in all its ramifications. Whether Maillot or Burke was the guilty man, it was at this stage of vital consequence that the State's Attorney be given light upon every factor in the tragedy; and as this was my business, it is not surprising that I was animated with an ambition to make a thorough job of the matter.

And furthermore, I was satisfied that the Paternoster ruby had not yet been removed from the house, wherever the murderer might be—a belief which I was very shortly to have strengthened by seemingly unimportant incidents. The trail in the snow was one of these confirmatory incidents, although I had no occasion yet to so regard it.

While it was my first duty, therefore, to discover the murderer, I saw no reason why I should not at the same time find the well-nigh priceless gem, inasmuch as I hoped that the latter would point definitely to the former.

The ruby had disappeared between eleven o'clock last night and the time of Stodger's arrival—shortly before three in the morning. One of the two men who had passed the night in the house might have secreted it. Their presence offered the most plausible explanation.

Was Maillot the one? His fantastic story was certainly a strain upon one's credulity, I must confess; yet, I had sat face to face with him, and I am not without skill—nor was I at the time—in penetrating a man's outward aspect and discerning the sincerity of his purpose. In justice to him, I can not emphasize too strongly how convincing had been every utterance of his, the which I have been at some pains to record. And then, I could not attribute the freshly oiled hinges nor the rifled safe to Maillot. Consequently the next step was to turn to Burke: when I did I was met only by a mental image of his inscrutable eyes; the baffling, impassive visage which showed no mark of age.

Well, Maillot did not have the ruby. And now, if a search of Burke's person and belongings resulted as the former search had, why, I must look to some hiding-place near at hand.

And this was a task after my own heart. I cast ahead in pleased anticipation to some delightful hours after nightfall in this dreary old mansion, when I would be alone and at liberty to pursue my quest with the least likelihood of being disturbed.

If the ruby were really here, I meant to remain pretty close to it until it came to light, or else have a dependable substitute take my place when it should become necessary for me to go abroad. It was this determination which led to the scar that will disfigure my face as long as I live.

The erstwhile secretary submitted without demur to an examination of his clothing, and without any change of expression that I could perceive. The pale eyes followed my movements with a blank, incurious stare (though Stodger maintains that they did not cease for an instant regarding him), and I was glad enough to see the fellow depart, after I had privately passed word to Stodger not to lose Burke until another man could relieve him.

The flight of stairs above the landing gave upon a hall which— excepting in the front, where there was a large diamond-paned window—entirely surrounded the stair-well, and was continued by a lateral passage connecting the gables or wings.

One leaning over the balustrade at the top looked down the ascending stairs, the balcony midway up, and a good portion of the spacious hall below. The lateral hall gave access to all the rooms on the second floor.

Arriving at the head of the stairs, I first gave my attention to the etagere. This piece of furniture was simply a pedestal of shelves, without sides, front, or back, so that to tilt it in any direction far out of the perpendicular would mean to spill its burden of old newspapers and periodicals.

Maybe it would have been convenient in a musicroom, but situated where it was it was certainly in the way of anybody using the stairs. If a person unfamiliar with the house should ascend the stairs in the dark, the instant he turned at the top he must almost inevitably collide with it—a circumstance which I was to have brought home to me a few nights later, with consequences which missed being fatal by only the slenderest margins. But after all, I concluded, if a stranger missed it only by a miracle it might have served a double purpose here; no one slept in the second story, ordinarily, and it would make a good burglar alarm, as well as a repository for the iron candlestick and the sea-shell match receptacle.

From the point where it now leaned against the balusters to the lateral corridor or hall, there were many little details to arrest and stimulate my curiosity. The carpet between these two points plainly showed signs of a recent struggle, and at the western vortex of the angle formed by the balustrade surrounding the stairwell, innumerable drops of congealed paraffin were scattered widely over the floor.

And the railing itself also held a record. Stout as were the uprights sustaining it, it had received the impact of a body sufficiently heavy to throw it askew. At this point on the railing there was a deep triangular dent, destined to assume a high place in solving the problem of Felix Page's murder.

When I stood directly in front of the bath room door, I could look down over the balustrade to the landing—the body had been removed to a more suitable place—and I could also see the front door and most of the first-floor hall.

A dozen or so feet west of the stairwell two floors opened upon the lateral passage. They were directly opposite each other; the front room having been the one occupied by Maillot the previous night, while the other was Burke's.

Now as I allowed my glance to rove along the dim-lighted hall, in the direction of the two bedchambers, it was at once arrested by some small—and at the distance, indistinguishable—object lying in the centre of the floor a few feet beyond the two doors. I went and picked it up.

It was the shabby leather jewel-case.

But now it bore many indications of extremely rough usage. It was not only open, but empty; the lid was bent, twisted out of shape, and hanging precariously by one damaged hinge. The leather was freshly torn and scratched, while the inner lining of faded satin had been slit in a number of places. I contrived after some manipulation to get the box into a semblance of its former shape, and then slipped it into a pocket of my coat.

Neither Maillot's room nor Burke's revealed anything of much consequence. In the former I noted the open wardrobe door, and, owing to its position relative to the bed, was obliged to admit the liklihood of Maillot's accident. In the other room, in a small leather satchel, were the papers by which Burke accounted for his presence. They were of no interest to me. I turned them over to Mr. White, who, with the other gentlemen, was just departing.

To be continued.

CARTER'S LITTLE LIVER PILLS.

CURE

Sick Headache and relieve all the troubles incident to a bilious state of the system, such as Dizziness, Nausea, Drowsiness, Distress after eating, Pain in the Side, &c. While their most remarkable success has been shown in curing

SICK

Headache, yet Carter's Little Liver Pills are equally valuable in Constipation, curing and preventing this annoying complaint, while they also correct all disorders of the stomach, stimulate the liver and regulate the bowels. Even if they only cured

HEAD

Ache they would be almost priceless to those who suffer from this distressing complaint; but fortunately their goodness does not end here, and those who once try them will find these little pills valuable in so many ways that they will not be willing to do without them. But after all sick head

ACHE

Is the bane of so many lives that here is where we make our great boast. Our pills cure it while others do not.

Carter's Little Liver Pills are very small and very easy to take. One or two pills make a dose. They are strictly vegetable and do not gripe or purge, but by their gentle action please all who use them.

CARTER MEDICINE CO., NEW YORK.

Small Pill. Small Dose. Small Price.

SANOL

SURE CURE

For Gall Stones, Kidney and Bladder Diseases.

SANOL will disolve stones painless.

NO MORE OPERATIONS

A copy of Sanol's FREE to all sufferers

Price $1.50 from all Druggists or direct from—

The Sanol Manufacturing Co

977 Main Street, Winnipeg, Man.

TO TAKE OVER RADIALS

C.N.R. May Assume Control of Hamilton Utilities

Story Is Published To the Effect That Mackenzie and Mann Interests Are Planning a Wide Program of Expansion by Which Electric Lines Are to Become Feeders to the Steam Railway—Several Involved.

Hamilton, Dec. 29.—That the stock of the Dominion Power & Transmission Co. and its subsidiary companies, will be transferred to Mackenzie and Mann early in 1912, is the gist of a story published yesterday in The Spectator, the owner of which paper is Wm. Southam, who is also a large stockholder in the Dominion Power & Transmission Co.

The holdings of the local concern include the Hamilton Street Railway, the Cataract Power & Light Co., and four radial electric lines; the Brantford & Hamilton, Hamilton & Dundas, Hamilton, Grimsby & Beamsville, and the Hamilton, Burlington & Oakville railways.

The acquisition of these properties by the big Toronto firm is said to be a part of a general scheme, incidental to the expansion of the Canadian Northern Railway, to secure control of a large number of electrical lines as feeders to the steam road, and it is probable that other electric lines in this section of the province will be taken over by the Mackenzie & Mann interests in the near future.

It is expected that the deal now in progress will be concluded before the Canadian Northern plans for entering Hamilton are filed in January, and it is understood that the city's attitude, toward certain proposals which the prospective owners of the Hamilton Street Railway are prepared to make to the city in regard to extensions to the street railway system, will have a material bearing on the C.N.R. plans. The Canadian Northern route through the city, it is said, has already been secured and speculation in surrounding property by Toronto capitalists has become active. The charter of the Dominion Power & Transmission Co. gives it the right to an underground entrance to Toronto, and this feature is said to make the investment attractive to the Mackenzie & Mann interests.

C.N.R. Service To Orient.

Toronto, Dec. 29.—A San Francisco message purports to announce that Sir Donald Mann, at present in California, has stated definitely that the C.N.R. proposes to inaugurate in the near future a steamer service between Canada, Australia, and China, as well as a Western Canada grain service to Europe, via Vancouver and the Panama Canal, as soon as that undertaking is completed some three years hence.

CASTORIA

For Infants and Children.

The Kind You Have Always Bought

Bears the Signature of Chas. H. Fletcher

Pastor Has Alibi.

Kansas City, Mo., Dec. 29.—A congregation in Quanah, Texas, was hearing Rev. Chas. M. Brewer preach a sermon on "Practical Christianity" at the time of the blowing up of the Government bridge at Fort Riley, Kansas, in which the pastor's name was implicated through a confession of Private Michael Quirk, according to a statement made here yesterday by Rev. Mr. Brewer. The Minister was passing through the city on the way from Olustee, Okla., his home, to Fort Riley, where, he says, he will investigate the conditions leading up to his arrest, and demand an explanation of Government officials.

Rev. Mr. Brewer's arrest followed a confession by Private Quirk, in which he said he had met the pastor, formerly chaplain at the fort, riding in an automobile with a woman, and that they had asked him to join them in blowing up the big bridge over the Kansas River.

Montreal D.R.O. on Trial.

Montreal, Dec. 29.—The trial of Albert Gingras, returning officer for the division of Maisonneuve, at the last federal election, on a charge of attempting to defraud the Dominion Government by falsifying election accounts continued yesterday afternoon before Judge Lanctot.

A number of deputy returning officers were called as witnesses for the prosecution, some of who denied signatures on accounts said to be theirs, while others declared that they had signed the accounts in blank, leaving Dr. Gingras to fill in the figures, and still others, looking over accounts for their polls, pleaded ignorance of charges for transport and police service presented to the Dominion Government.

Canon Ellegood's Successor.

Montreal, Dec. 29.—At the adjourned vestry meeting of the Church of St. James the Apostle, to choose a successor to the late rector, Canon Ellegood, the Rev. A. P. Shatford received a substantial majority of the votes of the congregation. Canon Sheeve of Sherbrooke was named as the alternative. The two names will now be submitted to the Lord Bishop of Montreal, and his choice announced at a vestry meeting next Thursday.

Before the balloting, it was pointed out that Rev. Almond Abbott of Hamilton, who was among the nominees, would probably not accept the rectorship, even if it were offered to him.

Cook's Cotton Root Compound.

The great Uterine Tonic, and only safe effectual Monthly Regulator on which women can depend. Sold in three degrees of strength—No. 1, $1; No. 2, 10 degrees stronger, $3; No. 3, for special cases, $5 per box. Sold by all druggists, or sent prepaid on receipt of price. Free pamphlet. Address: THE COOK MEDICINE CO., TORONTO, ONT. (formerly Windsor)

PITY THE POOR ACTOR!

Some Hardships of Life on the English Stage.

When one hears of So-and-So's brilliant theatrical success a good many longing eyes turn enviously towards the stage as an easy and somewhat romantic way of earning a livelihood, says a London magazine.

The glamor which hovers over the footlights has an attractive influence compared to which the moth and the candle, the magnet and the needle, might really be non-existent. This article concerns itself principally with that branch of the business, numbering roughly some six thousand actors and actresses, who never rise above the mediocre—practically nine-tenths of the total number who adopt the stage as a calling.

The struggling clerk—the mechanic, who finds it difficult to make both ends meet on from $6.50 to $10 a week, lives in an earthly paradise and is a modern Croesus compared to the average actor and actress of to-day. Undoubtedly, the great majority of theatrical companies touring the tank towns at the present time are, to put it mildly, mediocre. Moderate in the ability of the artists engaged; worse than moderate is the twaddle that is submitted to the public and by courtesy called a play, one is scarcely surprised that the financial "returns" at the end of each week is invariably bad, and as a result the "Ghost refuses to walk," i.e., salaries are not met. Worse even than this, the manager of the company finds he has not sufficient funds in hand to pay the traveling expenses of the crowd to the next town. The artistes have now to be contented with a few dollars each—just enough to clear them out of the town, whilst a request is forwarded to the local manager to advance a sufficient sum to cover the expenses of the journey. Having to choose between agreeing to this demand or closing his theatre for the week, it is invariably forthcoming, so that the following week is begun with a heavy mortgage on the week's receipts. The railway company, the printer, and every local item must be paid for the sake of the reputation of the management. Only the unfortunate actors and actresses have to bear the inconvenience and oftentimes misery of going short.

The usual number of people engaged in a touring dramatic company is from ten to fifteen. Average them all at $12.50 per week each—and this is a very generous average. Deduct from this fares to be paid by each artist to join the tour, and a fortnight's rehearsal without payment, not to mention a considerable outlay in wigs and wardrobe for the particular part played. Make these reductions, and the $12.50 is already considerably diminished. Then there are odd weeks out through the inability of the touring manager to book a suitable date; vacation of a few weeks between the finish of one tour and the starting of another, which brings the general number of working weeks in the year to about 35 out of 52. Reference to one of the leading theatrical papers and a perusal of the correspondence on this subject and "A minimum salary for actors," will verify every statement made here.

Actors and actresses usually speak of their calling as a profession. Why this is so is not easily understood, as most professions require educational attainments beyond the ordinary individual. A large number of them would derive considerable benefit from a course of continuation classes in such subjects as grammar, elocution, and a nodding acquaintance with the King's English. Given a good personal appearance, with the ability to "dress" a part well, and nothing else seems requisite to the touring theatrical manager of to-day beyond a big "sensation" scene.

By sheer pluck the more intelligent fight their way upwards, and with the aid of a good deal of assurance, succeed in reaching the average maximum salary of $10, or may be $15 for about thirty to thirty-five weeks in the year. Make the deductions aforementioned, and the salary resolves itself into the magnificent sum of about $5.50 a week less all the charm of home life.

Winter's Sunblind.

It will come as a surprise to the average householder to know that in the ordinary domestic grate four-fifths of the heat goes up the chimney. For four hundredweights of coal out of five he gets nothing for his money.

The city analyst of Manchester stated some time ago that out of every hundred tons of coal burnt in the factories of the Midlands, one ton remains in the air as soot. In every thousand pounds of coal there are, on the average, about eight pounds of sulphur, which escapes into the air and forms sulphuric acid gas. Soot is said to encourage the growth of cancer; the acids in the smoke injure the lungs and brain.

London loses, through her smoke-cloud, fifty per cent. of the winter sunlight, and the annual cost of the output of coal smoke from domestic chimneys in London is estimated to be about $120,000,000. Smoke, in spite of many opinions to the contrary, does not act as a disinfectant.—London Answers.

"The Pluckiest Man."

It was Field Marshal Sir George White who once referred to General Hunter as "the pluckiest man he had ever met." During the siege of Ladysmith Hunter was entrusted to take a force from the besieged city to silence a Boer gun which had been shelling Ladysmith disastrously. Stealthily, in the small hours, he and his men groped their way up the great hill. "Who goes there?" shouted a Boer sentry. "Half of old England, old chap," was the commanding officer's response, as he felled the speaker and rushed on to conquest. General Hunter admits that was the most thrilling experience of his career—so far.

Pigeon In Hospital.

Included among the in-patients of Greenwich (Eng.) Infirmary of late is a pigeon, which has been receiving medical attendance for one of its wings, which it singed at a gas-jet.

Russian peasants in one district are petitioning the priests to allow the use of horseflesh as food.

A Vigilant Unceasing Cleanliness / at every individual stage of its preparation

"SALADA"

CEYLON TEA, IT'S SO CLEAN, IT COULDN'T BE CLEANER

BLACK, MIXED OR NATURAL GREEN

SEALED PACKAGES ONLY — REFUSE SUBSTITUTES

FREE Sample mailed on enquiry—Address: 'SALADA', Toronto

AUTOMOBILE AND CYCLE SKATES

Are made in Canada. Ounces lighter than any other, and stronger. 12 different styles to choose from. See our new "LADIES' AUTO," the lightest skate made. Perfection Ankle Supports. The only perfect support made. Does not cramp the foot, allowing free backward and forward movement and presenting all side movement.

Skates Hollow Ground

MILLARD'S BICYCLE SHOP

225 Hunter St. near Aylmer Street

Newcombe Pianos

Comparison with other Pianos only serves to emphasize the quality that makes the NEWCOMBE

Distinctive and Pre-eminent

NEWCOMBE PIANOS

Never Suffer by Comparison

LET US SHOW YOU our exclusive method of construction, which is the foundation of that pure quality of tone always found in the NEWCOMBE

You are cordially invited to visit our Warerooms and examine our stock

TAYLOR & WOOD

Dealers in Pianos and Real Estate

390 WATER STREET, PETERBOROUGH

The Sun Shone Brighter During the Year 1911 Than Ever Before

Business written exceed Thirty-two Millions, Four Hundred Thousand Dollars.

Increase in Canadian Business alone over Two Millions, Four Hundred Thousand Dollars

The Sun Life Assurance Company of Canada Wishes all its Policy Holders A Happy and Prosperous New Year

Fixed Her Up at Once

That's what one woman said the other day who had been doctoring for "stomach trouble" for years.

She had taken a couple of bottles of

NUGENT'S DYSPEPSIA REMEDY

and thought it was the finest stomach medicine made. Stopped the distress and gave an appetite that had been lacking — Now she can eat anything she fancies.

It does not take much to put the digestive apparatus out of order, but if you get the right remedy the relief is prompt and grateful,

Price only 35c per bottle

NUGENT DRUG CO.
386 George Street

Fresh Oysters

THE BEST IN TOWN

—:o:—

New Oranges, New Dates, New Figs, Nuts, Grapes, Table Raisins.

All fresh and of best quality.

—:o:—

Canned Goods

N. Minicolo
160 Hunter St. - Both Phones 337

HELP IS WANTED

International Harvester Company Ready to Begin Manufacturing

The International Harvester Company, as will be seen in another column of the Review, is advertising for a large number of girls, who are needed to commence amufacturing at their plant, formerly The Cordage Works. Work will be started at the first of the new year. The machinery has been extensively overhauled and these operations and the ordering of new machinery, has held back the company. However, the news of the company now being in readiness to start the machinery in motion, will be something in the line o. a New Year's gift to the city.

That Photo

NOW is the time to have that Photograph for Christmas. A few more days and it will be too late

Lendrum's Studio
Phone 626 170 Charlotte Stree
Open Both Day and Evening

The Quality Shoe Store

APPEARANCE AND COMFORT

Are qualities you look for in your footwear.

Your shoes must not only be comfortable but pleasing in appearance.

A test of INVICTUS shoes reveals artistic shapes combined with real comfort and durabi[lity].

"INVICTUS" shoes are made on footform shapes.

Call and look these shapes over.

At The Quality Shoe Store

J. T. Stenson & Sons
364 GEORGE STREET

J. M. GREENE BANQUETED

His Staff Made Presentation of Gold Watch

The staff of the J. M. Greene Music Company gathered last evening at Coleman Bros.' restaurant and banqueted their employer in a splendid manner. Mr. Greene was also the recipient of a handsome gold watch presented by the employes.

Needless to say, Mr. Greene was greatly surprised by such a tangible evidence of his employe's warm regard for him.

An informal social evening was passed, during which the following toasts and musical numbers were introduced: —

Toast—The King.
Pianoforte selection—Miss Conolly.
Toast to Mr. J. M. Greene (Our Manager), responded to by Mr Greene.
Phonograph selection.
Toast—"The Firm," responded to by Mr. Braund.
Pianoforte selection—Miss Grace Gumpricht.
Toast—"The Salesmen," responded to by Mr J. M. Greene.
Duet—Mrs. H. Greene and Mrs. Braund.
Toast—"The Press."
Song—Mr. J. M. Greene.
Phonograph selections.

The happy gathering dispersed after a very enjoyable evening.

For Your New Year's Dinner

The surest way of making your New Year's dinner a success is to purchase your supplies where you can obtain the highest quality and have the greatest variety to choose from. We have a tempting display of the season's delicacies fresh every day—

- Seedless Oranges
- Florida Oranges
- Tangarines Oranges
- Florida Grape Fruits
- Tinted Grapes
- Tunis Dates
- Pulled Figs
- Cluster Raisins
- New Nuts
- Select Oysters
- Cranberries
- Boston Head Lettuce
- Leaf Lettuce
- White Celery
- Hot House Tomatoes
- New Cauliflower
- Brussels Sprouts
- Green Onions
- Fresh Mushrooms

W. J. OKE
The Pure Food Dealer
396 George. Bell Phones 18 & 19

SNOW SHOES & TOBOGGANS

Make an appropriate and seasonable 'XMAS GIFT. We have a big range to choose from at prices to suit every pocket.

J. J. TURNER & SONS,
George St., PETERBOROUGH, Ont

Stock of
Ferns and Primroses
to be sold at greatly reduced prices. They must be sold to make room.

Mason's Floral Emporium WATER STREET

OBITUARY

Michael McCliggott

The death occurred last night at seven o'clock of Michael McCliggott, at the age of 42 years. He was born in Douro and had spent the last six years ni East City. He had been ailing for five months.

Surviving are two children, Mary Madeline and Frances, four brothers, Messrs. James, John, William and Edward, and four sisters, Mrs. Jas. McManus, Lakefield; Mrs. Michael Barrie, Vancouver; Mrs. Patrick McMurray, Douro, and Miss Theresa, at the homestead in Douro.

The funeral will take place from the late residence, 265 Carlisle avenue, tomorrow morning at nine o'clock to St. Peter's cathedral, and thence to St. Joseph's cemetery, Douro.

HARD LUCK STORY TOLD

Young Couple With Small Child Apply for Help

The story of a case of real hard luck was unfolded this morning to Mr. Finch Miller, city relief officer, by a young English couple who from their story appear to be having a hard time of it.

The husband's name is Fountain, and last summer he took action against a farmer with whom he had been employed, to recover wages, that he claimed were due him for services. He was awarded a paltry sum. Since then various misfortunes have been experienced, chiefly the inaility of the husband to procure work. They have a child of tender years to provide for also.

The couple are very young, and as far as could be learned, the husband has no trade, and with a rigorous winter approaching, they have been compelled to apply to the city for relief.

Girls Wanted at the Quaker Oats Co. Apply at once. 61

"THE CHORUS LADY"

Notwithstanding the many comedies that have been produced in the past fifteen years, few have made any noteworthy success from a public patronage standpoint. Of the main successes, "The Chorus Lady" is the only comedy that has stood out the most prominent of all, not only in New York Chicago, Boston, but even in London, England, where so many American successes have not been received with favor. In that city "The Chorus Lady" had a run of over six months, and one of the main reasons for the favor it was received with, and the famous dressing room scene in the second act. "The Chorus Lady" will appear at the Grand on New Year's Day, for two performances, matinee and evening.

Skating at Jackson Park Rink to-night.

DEATH OF MR. J. A. SEXSMITH'S MOTHER

Mrs. Margaret L. Sexsmith of Preneveau passed away suddenly on Tuesday night at the ripe old age of nearly 81 years. Deceased was the mother of Messrs. J. A. and Thomas Sexsmith, an dresided with the former. Her husband, the late Thomas Sexsmith, predeceased her about 34 years ago. The funeral takes place to the cemetery at Garrison's Corners on Friday afternoon, services being held at the house at 1 o'clock. The sympathy of all is extended to the bereaved family—Havelock Standard.

OFFICERS PETERBORO' GARRISON

By permission of Lieut.-Col E. B. Clegg, officer commanding Peterborough Garrison, officers attending the Bal Poudre on New Year's night may wearmess dress.

ADAMS' STORE FOR WOMEN
393 George Street 466 Telephone

Great Bargains

In Many Useful Articles Suitable for

New Year's Gifts

After the tremendous Christmas rush we have many broken lines of useful articles suitable for New Year's Gifts. These will be thrown on our bargain counter at greatly reduced prices.

Don't Miss These Snaps

Harry Adams

For Saturday, Dec. 30th, 1911 The CRESSMAN Company Limited For Saturday, Dec. 30th, 1911

SHARP CLEAN-UP OF THIS SEASON'S COATS SATURDAY — 2nd Floor

WOMEN'S & MISSES' COATS $5.90

At this price we are offering a great variety of desirable, serviceable garments. Made of heavy, imported cloth in grey and navy blue; very smart styles, well-made and attractively trimmed with self strappings and covered buttons. All sizes for Women and Misses, to clear Saturday at the snap price of only **$5.90**

BLACK AND NOVELTY COATS $19.75
Regular $25.00 and $27.50

This season's choicest styles are included at this price—Plain Black Coats, perfectly tailored; and distinctly novel Tweed Coats replete with fashionable style touches and striking color combinations. All are decidedly smart and all this season's productions that we are desirous of clearing quickly. Saturday Snap price, each **$19.75**

CHILDREN'S COATS TO CLEAR SATURDAY AT ONLY $2 98

One rack of Children's Coats to clear on Saturday at a very low price. The lot comprises Cloth Coats in navy, red, Copenhagen blue, and green, attractively made and prettily trimmed; also Knitted Coats of navy, white, brown and red. Worth $4.00 to $5.00. Saturday Snap, only **$2.98**

Don't Miss the Shoe Sale Saturday 2nd Floor

WATCH FOR THE GREEN PRICE CARDS

Saturday Snaps

Special Coat Sale Saturday 2nd Floor

LAST SATURDAY OF THE WINTER SHOE SALE
SOME INTERESTING ITEMS

The Big Shoe Sale Leader

NATTY WINTER FOOTWEAR $2.48

An extensive selection of Fashion's very latest demand in popular button and lace styles of Winter Footwear. Extremely smart patent colt—button with dull glove tops—new last, extension double sole; fine Dongola Kid—button, same style as patent; and patent or kid Bluchers in fine grade leathers on most attractive lasts. Shoes made to our special requirements and absolutely guaranteed. All sizes and all widths. The big leader, at only **$2.48**

MEN'S $4.00 & $5.00 BOOTS $1.95

About 30 pair of high grade Shoes—odd lines from our regular stock. Only one or two pair of any one kind—Patent Leather, Vici Kid and Velour Calf are represented in the lot. All Goodyear welt shoes, mostly blucher cut. Regular $4.00, $4.50 and $5.00 values—every pair up-to-date styles from our reg. stock. Sizes mostly 5 to 7½, a few 8½, 9 & 10. Saturday **$1.95**

Strong Leader in Women's Rubbers

MALTESE CROSS BRAND RUBBERS 59c

About 500 pairs of Maltese Cross Brand Rubbers for a strong Leader for this great Winter Sale. Maltese Cross Brand is the queen of the fine grade Rubbers—every pair is guaranteed. A soft, pliable Rubber whose quality has made its reputation. All styles and sizes to fit any shoe. Maltese Cross Brand Rubbers are sold everywhere at 75c and 85c a pair. A Great Snap for Saturday, a pair **59c**

—2nd Floor—

SMART $2 50 WALKING BOOTS $1,89

A snappy, smart Walking Boot for women. Good sensible heel, medium toe and double extension sole, self or glove tops; sizes 2½ to 7. Also women's heavy box calf in the same style. All special $2.50 values. A leader for Saturday at **$1.89**

TRIMMED HATS - Half Price

About 50 Trimmed Hats to clear on Saturday at just **one-half** their regular price. All are this season's creations and represent an excellent variety of very distinctive styles in small, medium and large shapes. All are prominently displayed on tables in the Millinery Salon. We advise an early call on Saturday to ensure first choice.

50 only to clear at exactly HALF PRICE

NEW YEAR GIFTS

The custom of gift giving at New Years is gaining in favor each year. There is sure to be someone overlooked in the hustle and bustle of Xmas preparation, or perhaps you receive a gift from an unexpected source. **New Years** presents an opportunity to reciprocate—to send gifts to those who have been forgotten or to those who have unexpectedly remembered you. For Saturday we have a splendid showing of very desirable gifts that are **"Just the thing for New Years giving."**

Store Opens Saturday 8.15 a.m., Closes 9.30 p.m. The CRESSMAN Company Limited All the Latest Popular Music, 15c copy

WEDDING BELLS

NICOL—CONNING

A quiet, but very pretty wedding took place at the residence of Mr. Matthew Nicol, King street, Norwood, on Wednesday, December 27th, at noon, when his third daughter, Mary Beatrice, was married to the Rev. W. Cairns Conning, Presbyterian minister at Dwight, Muskoka, son of Mr. Anthony Conning, and formerly of Kircudbright, Scotland.

The house was beautifully decorated with evergreens and smilax, pink and white carnations and chrysanthemums.

The bride, leaning upon the arm of her father, entere dthe parlor, attired in alovely gown of duchesse satin, made princess, with sleeves and yoke of silver spangled net. She carried a bouquet of white heather, and lilly of the valley, the heather being sent from Edinburgh, Scotland, by a friend. She was unattended except by her niece, little Miss Margorie Miller, who held her bouquet. Rev. Mr. Cree officiated.

There were no invitations given, only the immediate relatives being present. Lohengrin's bridal march was played as a duet by Mrs. Miller, of South River, and Miss Jean Nicol, sisters of the bride. The hymn, "The Voice that Breathed O'er Eden," ws sung during the ceremony.

The numerous and costly presents which were sent testified to the high esteem in which the bride was held.

Mr. and Mrs. Conning left amid showers of confetti by the 3.56 p. m. train for Toronto, the bride wearing a suit of Oxford grey, with touque to match, and Persian lamb furs, the gift of the groom. They expect to reach Dwight by Friday evening, when a reception is to be tendered them by the congregation, of which Mr. Conning is pastor.

MILLIGAN—MILLIGAN.

At the Charlotte street church parsonage yesterday afternoon, Rev. G. W. Henderson united in marriage Mrs. Alice Milligan and Mr. Wm. Henry Milligan.

UNCLE SAM CAN CURE SICK BEES

Washington, Dec. 29.—How to doctor a sick bee can be ascertained by writing to the U. S. Department of Agriculture for its publication, entitled "The treatment of bee diseases." Many farmers have been losing their colonies of bees, the latest report showing a loss of 800,000 colonies on the farms of the country. This loss can be checked, the department declares, "provided the bee-keeper knows how to treat the disease." Knowledge of which can be ascertained.

WAS DISORDERLY IN EAST CITY

A night in the cells had not improved the appearance of a man who was arrested last night in the neighborhood of St. Joseph's Hospital, acting in a disorderly manner. A phone message was sent in to the police head quarters by the hospital authorities abou this actions.

Magistrate Dumble allowed him his liberty as the prisoner promised to get work in Ennismore.

GIRLS WANTED
Apply at Canadian General Electric Co. Peterborough

Childrens' Aid

The Children's Aid Society beg to acknowledge the receipt of $8.00 from the Coldsprings Union Sunday school

WHO'S COMING AND GOING

Mr. J. Daly, of Chicago, is visiting her aunt, Mrs. Wm. Logan, 314 Maitland avenue.

Mr. Stanley Gillespie, of Picton, Ont., is visiting his home here during the Christmas season.

DIED

STEVENSON—At Peterborough on Friday, Dec. 29th, Mary Caroline, eldest daughter of the late James Stevenson, Esq. Funeral private.

In all, 36 of the inmates of the Berlin House of Refuge are dead from eating tainted fish.

LISTEN

GRAND THEATRE

A HAPPY NEW YEAR TO ALL

MATINEE AND NIGHT

Monday, January 1st

INAUGURATING THE NEW YEAR WITH
THE GREATEST COMEDY SUCCESS OF THE CENTURY

THE CHORUS LADY

By James Forbes, Author of The Travelling Salesman.

As Played by ROSE STAHL—One Year in New York; Four Months in London, Eng.; Nine Months in Chicago; Six Months in Boston.

PRICES: Matinee 25c to 75c; Children 25c any seat. Evening 25c to $1.00; Box Seats $1.50.

SEAT SALE OPENS FRIDAX MORNING, 29th.

TURNBULL'S YEAR-END SALE TO-MORROW Offers Many Price Attractions

Good Buying Opportunities in the Main Store

A 34-inch Stripe Flannelette 8½c
Heavy Stripe Flannelette in pinks, blues and grays, 34 inches wide, best 10c line, shown to-morrow only 8½c
Not more than 10 yards to a customer, See Window

Women's Heavy Vests and Drawers 49c
Heavier Underwear will be necessary now, as the real cold weather has arrived. We are showing a special for to morrow, in heavy fleece lined or the finer wool makes, in either white or gray, at only a garment 49c
—See Window—

Women's and Girl's Sweater Coats $1.98
Women's and Girl's Sweater Coats in Norfolk, Pony, or Co-Ed styles, in plain navy, cardinal, gray or white, or combinations of gray and cardinal, navy and white, cardinal and white, white and gray, fawn and khaki, both high and low collars. To-morrow special $1.98
—See Window—

$3.00 and $3.50 Parasols only $2.48
The balance of our $3.00 and $3.50 lines left from the Christmas selling; all styles of choice handles and guaranteed tops, all grouped at one price for an extra special for the Year End Sale, only $2.48
(Put in holly box if desired)

Perrin's Guaranteed Kid Gloves 98c
Kid Gloves are always appreciated as Gifts. We are offering an excellent quality of Perrin's make, in tan, gray, white or black, in sizes 5¾ to 8. Every pair guaranteed, only 98c

Velvet Bags at 75c and $1.00
Beautiful Velvet and Leather Bags, with gilt or oxidized frames, in oval or square hapes, all lined, and have coin purses and cord handles, Only, each .... 75c & $1.00

Turnbull's

Embroidered Lisle Hose 29c—Women's Black Lisle Hose in nice quality embroidered in blue, pink, white, green and mauve; sizes 9, 9½ & 10. To-morrow's special 29c

Big Reductions on all Millinery

TRIMMED HATS worth up to $10.00 for $1.98

This will be your last chance this year to secure a Hat at such a ridiculous price. All Trimmed Hats that were up to $10.00 grouped on one table, at one price $1.98

Untrimmed Shapes 49c

A table of Untrimmed Shapes, all colors and shapes in the lot, were up to $3.00, only 49c

$3.00 Fur-lined Gloves $1.98
Women's best quality Mocha Gloves, lined with squirrel, in tan only, in 6½ to 7½. Best $3.00 line. To-morrow's special $1.98

$10.00 and $12.00 Women's Coats $5.95
For an extra special for our Year-End Sale, we will offer the choice of a rack, about 30 Coats in the lot, all this season's styles, in grays, tans, blues and blacks, in Cheviots, Tweeds and Plain Cloths—mostly high college collars. None were less than $10.00, some $12.00. Choice to-morrow (see window) only $5.95

Saturday Specials from the Home-Furnishing Dept.

Linen Window Shades 22½c each
Plain Linen Window Shades in colors of light and medium green, cream or white, size 37x70 in., mounted on spring roller and complete with brackets. Saturday, each 22½c

Roman Stripe Couch Covers 98c
Bright Colored Roman Stripe Couch Covers, 2½ yds long, finished with neat fringe on sides and ends, in colors of blue, greens, crimson and fawns. Saturday 98c

Fancy Cushion Covers 17½c
The balance of our Fancy Cushion Covers with top, back and frill complete, in embroidered linen and striped tapestry effects. Saturday, each 17½c

Washable Bath Mats 49c
One lot of Reversible Washable Bath Mats, which have become soiled through showing. Colors are blue, fawn, and crimson; while they last, Saturday 49c

2¼ x 3 yard Tapestry Rugs $3.69
14 only Tapestry Rugs, 6ft. 9in. x 9ft., in colors of brown, crimson, greens, and fawns, wove with all wool wearing surface and dyed in bright, clear floral designs. Saturday $3.69
—See Window—

Colored Linen Table Covers 79c
Reversible Linen Table Covers, 2 yards long, finished with fringe and neat woven borders, in colors of green and red, crimson and white. Saturday 79c

$2.00 Poplin Blouses only 98c—Women's Tailored Blouses, made of fine Poplin, in Alice blue, tan or black, with turnover collar and long sleeves, sizes 34 to 44. Usual $2.00. Saturday 98c

Turnbull's

THE FALL OF TROY

Magnificent Moving Pictures
The Finest Ever
Spectacular and Impressive
Don't Fail to See it

The Princess
WEDNESDAY AND THURSDAY
COME AND SEE

Scene from "The Chorus Lady," the successful comedy by James Forbes (author of "The Travelling Salesman," etc.), which comes to The Grand New Year's Day for two performances, matinee and evening. Seats now on sale.

GO TO B. SHORTLY'S
For Leather Goods That are Leather
He is the Man That Understands All About Leather

SUIT CASES, CLUB BAGS, Fitted and not fitted
LADIES' HAND BAGS, All the latest styles
BABY SLEIGHS
GIRLS AND BOYS SLEIGHS All reduced in price

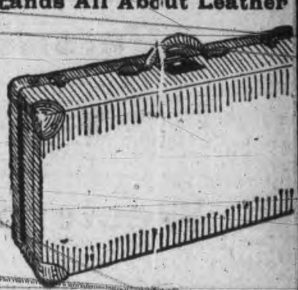

Open Every Evening Till 10 p.m.
373 George Street. Sign of the Horse at the Do

Peterborough Cigar Store

We are ready to supply you with anything you wa for yourself or your friends for the NEW YEAR

Every line of Cigars from 10 in a box for 50c to $1.00
25 " " $1.50 " $5.00

Pouches, Cigar Cases, Cigar and Cigarette Holde and all kinds of Pipes.
Pipes from 25c to $10.00
Pool Room in connection. First-class Pool an Billiard Tables, Shoe Shine Parlor.

YEOTES BROS.
COLLINGWOOD PETERBOROUG

PIANO AND VOCAL MUSIC
MISS GERALDINE KING
Wishes to announce that she is prepared to receive pupils in Vocal and Instrumental Music, commencing September 1st, 1911.
At 290 Charlotte St. Both Phones 134

To My Patrons and Friends
Wishing you all a Happy New Year.
Louis Mendel
STUDIO — 374½ George St, East S ide
The only studio on George-st.

THE CRYSTAL
The Popular Theatre

By Way of Mrs. Browning
A mission of mercy. A generous-hearted doctor arouses the jealousy of his sweetheart, who repents her suspicions and recalls his love through words aptly written by Mrs. Browning.

HIS STUBBORN WAY
And how the lovers "worked" him to give his consent to their marriage

At the Threshold of Life
A great drama picture.
CRYSTAL CHANGES PICTURES EVERY DAY
OPEN AFTERNOONS AND EVENINGS

Admission to All — 5 cents
EXCEPT SATURDAYS and HOLIDAYS
We han the pictures on time
JAMES ANNIS
No. 408 George Street

NEW MUSIC STUDIO
At the J. M. GREENE MUSIC Co., Limited
185 & 187, Charlotte St. Phone 595.
HERBERT C. TRENEER, A.T.C.M.
Organist & Choir Master of St. Andrew's Church, Will receive Pupils in Piano and Theory. Pupils prepared for College or Conservatory examinations if desired. A thorough and technical training guaranteed with special attention to interpretation. For terms, etc., ap to address mentioned above.

Family Reunions AT CHRISTMAS
Don't neglect having a group made. The opportunity may not occur again. Phone or call for appointments at
THE ROY STUDIO
140½ Hunter Street.

MR. A. H. COBB DIED AT HIS FATHER'S HOME

Was Seized With Paralytic Stroke Two Months Ago

The death occurred about four o'clock this morning of Mr. Albert Henry Cobb, at his father's residence, 551 Aylmer street. He was a native of this city, and had been a druggist in Brockville. On graduating from the Toronto College he spent a number of years in Ottawa, and then went to Brockville, where he spent the past twelve years. For four years he was warden of Trinity church in that city. The late Mr. Cobb was seized with a paralytic stroke two months ago, and was brought to his father's home. He was highly respected and made many friends, who will extend their deepest sympathy to his father and mother, Mr. and Mrs. J. H. Cobb, and his bereaved wife an dfamily of two sons and one daughter. Mr. Jas. P. Cobb, of Lachine, Que.; Mr. Fraser Cobb and Miss Helen Cobb, of this city. Deceased was fifty-three years of age, and had been active in church work and will be much missed by all.

The funeral will be conducted by Rev. J. C. Davidson, at two o'clock Sunday afternoon, and interment will take place at Little Lake cemetery.

THE LATE MRS. LETITIA MEHARRY

Good Christian Woman Has Gone to Her Reward

Mrs. Letitia Meharry, widow of the late G. Norton Meharry, of Shawnee Mound, Indiana, died at her home on Friday noon, Dec. 15th, 1911. Peritonitis was the direct cause of her death, after an illness of two weeks.

She was a splendid Christian woman, loved by and endeared to every one who knew her, and she leaves behind her a well lived life, a character, the memory of which will be as lasting as if it were chiseled in stone.

Mrs. Letitia Meharry was a native of Canada, her birthplace, Cavan, near Peterborough. She was born March 21, 1835. She was educated in the schools of her native province and attended two ladies' seminaries in Peterborough, receiving an excellent education, which has since been supplemented by by wide reading. She was the daughter of Robt. Meharry and Letitia Blackstock Meharry, both natives of Ireland. The father came with his parents when only nine years old, being born in Cavan County, Ireland, January 16, 1810, and settled in Cavan, Ont., where he carved for himself an untarnished name in the forests of Durham County, and after a useful life of 69 years, departed to his heavenly home, the goal he was seeking.

Letitia Blackstock was the daughter of Rev. Moses Blackstock, born in Ireland in 1815, and came to Canada when three years old, settling also in Cavan. Her parents moved later to Lafayette, Indiana, where both died. Robert Meharry and Letitia Blackstock were married February 29th, 1832. Their home was blessed with twelve children, one died in infancy, the others with the exception of the late Mrs. Wm. Eyres and Hugh B., of Peterborough, and Letitia are still living.

Letitia was married to G. Norton Meharry, of Shawnee Mound, Indiana, Oct. 2 2nd, 1856. They were the parents of nine children, three died in infancy, the otheers Florence, Ed., E., Robert, Annie, Ira and Hode were with her when she went to sleep in Jesus. Besides her six children there were present her four daughters-in-law, seven children and her brother Jesse.

She was a wonderful woman. She never thought of herself, but for the comfort of others. When this community was in its infancy she cast her lot with it. She never pushed herself ahead, but was always crowded to the front. She took an active part in all church work. She was a Sabbath school teacher for more than fifty years. There is no one in this community but have been taught by her. There are none but have been benefited by having known her.

She lived to bless mankind. She was a mother to all. No young man came with in her notice bu twhat received a welcome handshake and a "God bless you my boy." She was a devoted Bible student, a charter member of the Women's Foreign Missionary Society, and never out of some office in that society.

Her sickness was one that had no bodily pain, conscious to the last, and those who were with her will always remember her last hours, they were a beautiful close to so useful a life.

The funeral was from her late home to the Meharry cemetery. The services, conducted by the Revds. Hotch of Shawnee Mound, Ind., Jones of New Richmond, and Lugalls of New Town.

LOCAL NEWS ITEMS

The Waterworks Company had trouble with anchor ice yesterday afternoon. The Otonabee Power Company's machines were stopped altogether last night on that account. Many lights failed to glimmer.

Skating at Jackson Park Rink to-night.

Ice at Rink

Icemaker Thirnbeck has a good sheet of ice at the rink and expects to throw open the doors on New Year's Day. There is a possibility of a hockey workout to-morrow night.

LENNOX IS JAILED

Man With Wife Who Married Peterboro Domestic Gets Fifteen Months.

Toronto, Dec. 29.—John Lennox was sentenced to fifteen months' imprisonment for bigamy, in police court yesterday. Lennox's desertion of his wife in Dundee was characterized by Crown Attorney Corley as one of the cruelest cases he had ever heard of. Both Lennox's wife and daughter are in poverty in Dundee and suffering from consumption and the daughter is dying. When the second wife of Lennox, who was present in court, with her baby in her arms, heard the sentence, she had to be escorted outside.

Lennox went to Toronto from Peterborough and his second wife, Miss Margaret Cummings, was brought from Scotland by a family in this city. The two, it was claimed, had been friends in Scotland and his first wife wrote to the Toronto police, with the result that Lennox was arrested.

LAID TO REST

The funeral of Helen Lawless took place from the residence of her father, Mr. James Lawless, University Avenue, this morning, to St. Mary's Cathedral, where requiem mass was celebrated by Rev. Father Halligan. The deceased, who was 14 years of age, was visiting her grandmother, Mrs. Kenny, Peterborough, when she died. There was a large attendance at the funeral. The pallbearers were six of her school girl friends, who were attired in their first communion dresses and veils. The remains were accompanied to the city by Dr. and Mrs. Gallivan, Mr., Mrs. and Miss Kenny. Those who sent flowers were Mrs. Brennan, Peterborough; Dr. and Mrs. Gallivan, Mr. and Mrs. M. Lawless, Patrick and James Lawless, Mr. and Mrs. Jas. Lawlor, Mr. and Mrs. M. Walsh, M. Brison and W. Flannigan. Spiritual offerings were given by the Misses Givens, Jack and Ita Lamarch, Mary and Martin James, Miss A. McConville and W. Flanigan.—Kingston Standard.

Hon Col. Hughes will be banquetted by the officers of the Quebec garrison.

MISTAKEN FOR DEER

Probable Cause of Fatal Shooting of Kenneth Kingston

Ottawa, Dec. 29—That the late Kenneth J. Kingston, the young Ottawa surveyor, who was killed by a rifle shot in the back near Mistatim, Sask., over a week ago was mistaken for a deer, or some other animal and by a hunter is suspected by the North West Mounted Police.

"We have nothing further except that he was killed by a rifle shot, probably mistaken for a deer," stated the comptroller of the N.W.M.P. yesterday morning. He could not say why the western police suspected this.

The funeral of the unfortunate young man took place this morning from his father's residence, 241 Nicholas street to Beechwood cemetery.

Dr. McPherson received to-day from Ottawa, a letter from L. B. Kington, a brother of the deceased, who has of late been engaged with the Auburn Power Company. He writes that his brother was shot in the back just above the point of the right shoulder blade, and the bullet was not recovered. The wound was one as if made by a 44 lead bullet.

The body was brought east by Dr. Norman Wilson of Winnipeg, cousin of the deceased who was present at the inquest held in Mistatin, and the jury returned a verdict that he came to his death by a rifle shot fired by someone at present unknown. The Mounted Police are working on the case and hope to be able to throw further light on it before long.

HAROLD BURNS LEAVING CITY

Accepts Good Position in Parry Sound—Presentation Made

Prior to his departure to Parry Sound to accept the management of Beatty's departmental store, Mr. Harold Burns, who has been manager of Robert Fair & Co's store, was pleasantly remembered last evening, when he was presented with a handsome ebony set by the staff.

Mr. Burns has been an efficient and popular member of the staff, and his leaving will be felt. He has been connected with the firm for about three years, during which time he has made many friends.

He leaves in the morning for Owen Sound, his home city, before commencing his duties in his new field.

The Belmont Club, of which Mr. Burns has been a popular member, gathered at the rooms last night and bade him farewell also presenting presenting him with the club knapkin ring.

Two unknown men waylaid and robbed a special policeman attached to the Detroit city treasurer's office, who was taking $1,376 cash to pay civic employes.

BE IN TIME
How about that last Winter's Overcoat? Have it cleaned and pressed and a new velvet collar put on. It will look like new.
We clean, press and repair all outer garments worn by ladies or gentlemen.

MY VALET
—TWO STORES—
173 Simcoe-st. - - - Phone 669
204 Charlotte-st, - - - Phone 57
Machine 3

FURNITURE
All kinds of highest grade Furniture, Clocks, Iron Beds, Springs, Mattresses, Carpets and Linoleums, Blankets, &c., at very lowest prices and on easy terms of payment. Satisfaction Guaranteed.
HOME FURNISHING CO.
208 Charlotte Street Next to the Curling Rink

Dawson Bro
GROCERS
Corner Park and McDonnel
Oranges, reg. 50c per doz
Oranges, reg. 60c per doz.
Fine Mixed Nuts, 2 lbs. for
Cranberries, 2 qts. for...
Russet Apples, per peck.
Pure Honey in Jars, 10lbs and 25c. Pail. .....$
FRIDAY and SATURDAY on lbs. White Beans for 25c
Fresh Oysters daily at, quart.........
Try our Teas and Cof Special blend.
Prompt Delivery. Phone

Coleman's for SHORTBREAD for the New Yea
COLEMAN BROS
426 George Street

ESTABLISHED 1861, THE HOUSE WITH A FUR REPUTATION WM. LECH AND SONS

A SENSATIONAL REDUCTION SALE OF HIGH GRADE FURS

This is our 50th year in business and to make this a record breaker in our sales up to the end of the season, we will sell the balance of our immense stock of fine Furs at prices nothing short of sensational. The name of Wm. Lech & Sons guarantees that this is genuine. Every garment or article of Fur offered for sale is of our own make and carries our guarantee.

The Following Prices give a Glimpse into the Immense Opportunities this Sale Offers:

Pony Coats
Three only Pony Coats, in the new semi-back, with both shawl collars and military effect, lined with best black satin, length 50 inches, regular $70.00, to clear at **$60.00**

Hudson Seal Coats
Hudson Seal Coats, semi-back, shawl collar and revers, length 30 and 32 inches, lined with best seal brown satin, regular $140.00, to clear at........ **$100.00**

Persian Paw Sets
Beautiful Persian Paw Sets, neck pieces in both throw and stole style, muffs in large pillow style, regular $17.50, to clear at........ **$11.00**

Western Sable Muffs
Western Sable Muffs, Pillow shapes, large and full furred, regular $10.00 and $11.00, to clear at...... **$7.50**

Ladies' Fur-Lined Coats
Ladies' Fur-lined Coats, lined with best grade of Hamster, length 52 and 54 inches, Alaska Sable Collar and revers, shell of best Ladies' Fine Broadcloth, semi-fitting, regular $55.00 and $60.00, to clear at............. **$45.00**

Ladies' Fur-Lined Coats
Ladies' Fur-lined Coats, lined with best grade of Muskrat, Alaska Sable Collar and revers, shell of best Ladies' Fine Broadcloth, length 52 and 54 inches, semi-fitting, regular $75.00 and $85.00, to clear at............ **$60.00**

Men's Fur-Lined Coats
Men's Fur-lined Coats, shell of Black Beaver cloth, lined with muskrat, sleeves also lined, collar of otter, Regular $60.00, to clear at............ **$40.00**

Blue Wolf Sets
Large, beautiful Blue Wolf Ses, stoles trimmed with heads and tails, muffs in large pillow and rug shapes, regular $50.00, to clear at............ **$35.00**

Alaska Sable Muffs
Alaska Sable Muffs, imperial and pillow shapes, full furred, regular $19.00 and $20.00, to clear at.. **$14.00**

Alaska Sable Stoles
Fifteen Natural Alaska Sable Stoles, double fur at neck, satin lined in front, finished with two heads and ten tails, regular $25.00, to clear at........... **$17.00**

Marmot Muffs
Twenty Marmot Muffs, Imperial shapes, full furred. Regular $6.00. To clear at.................. **$4.25**

Men's Raccoon Coats
MensRaccoon Coats, good quality, nicely marked, well lined, len gt h50and 52 inches, regular $100.00, to clear at.................. **$72.50**

All Other Fur Goods Are Similarly Reduced in Price

413 GEORGE STREET **WM. LECH & SONS** NEXT TO THE PRINCESS THEATRE

New Fruit and Grocery Store

SPECIAL FOR SATURDAY ONLY:

Hothouse Tomatoes
Cauliflower
Sweet Potatoes

Phone 935 **D. M. MINICOLO**

[CU]RLING CLUB [RE]ADY AT NORWOOD

[W. J.] Trenouth is Secretary — [T.] E. Finlay is President

[The] Norwood Churling Club was or[ganize]d last Thursday evening at a [meetin]g of enthusiasts held in the [r]ink. The officers elected are [foll]ows—

[Patr]on—H. G. Buck.
[Hon.] Pres.—Rev. M. F. Cree.
[Pres]—T. E. Finlay.
[Vice]-Pres.—J. E. Roxburgh.
[Sec.]-Treas.—W. J. Trenouth.
[Mgt.] Committee—J. R. McKelvie, [...] Cuthbertson, J. A. Finlay.

[The] secretary was instructed to [communic]ate with the secretary of the [Prov]incial Association with a view to [...]ting. The skips will be chos[en at] a later meeting—Register.

SPRINGVILLE

Special Correspondence

Springville, Dec. 27—The Elmdale school concert held on Friday last was a great success. An attendance of about forty were present to see the able manner in which the children took their parts.

The teacher, Miss Clark, was presented with a Christmas rememberance of a dainty ring and bar pin, accompanied by the following address.

Dear Miss Clark — One year has passed since you came to us as our teacher and friend. We have indeed felt you to be the latter—a wise true friend, kind and considerate to one and all of us, regardless of our deserts as pupils.

In presenting you with this little testimonial, I assure you, on behalf of the whole school, that, as a patient teacher, a wise counselor, and an excelelnt instructor, you will ever be remembered by the pupils of Elmdale school with feelings of affection.

We wish you a very Merry Christmas and look forward with pleasure to you presiding in our midst, after the holiday season.

Signed on behalf of the school,
Murton Colon.
Della Bidgood

Candy was then passed and the entertainment was closed with heartiest greetings for the Christmas season.

WATCH NIGHT AT THE S. A. TEMPLE

The usual watch-night service will be held in the S. A. temple, Simcoe street, on New Year's eve (Sunday) commencing at eleven o'clock. A cordial invitation is extended to all to attend, and watch the passing of the old year and the advent of the New Year.

NO CONTRACT TILL MONEY BY-LAW IS SUBMITTED

Continued from page 1

$4,000,000 to generate power. It was said they had no industries to use the power but the answer of the city was "we mean to bring the industries here."

Beginning with the first success of the Commission, the speaker told of how 14 municipalities in which all the same arguments used in Peterboro to-day were brought had given a vote of 75 per cent in favor of the by-law which was now before the city. Of this number, Hamilton and Brantford hesitated but the other twelve had assumed the entire responsibility of the amount.

BACK TO THE PEOPLE

All these municipalities were given an estimate, "and they had to go back to the people for the money thes same as your council will have to do before they can spend a dollar," remarked the speaker. The Commission would give its promise in writing that no contract would be made until the people were satisfied.

ALDERMEN PLEDGED.

The city of Hamilton later voted on a by-law calling for a contract with the Cataract company, but the people voted it down and took Hydro-Electric by-law and every alderman is pledged to support the by-law.

OTTAWA'S CHEAP POWER.

At Ottawa legislation was secured by which the Consumers' Electric Light Company was taken over by the city. At the time the charges were 15c. per kilowatt hour for house lighting, $65 per lamp for street lighting, but these prices were cut to 7 1-2 cents for house and $45 for street. In three years the city had a surplus of $71,000. In the three years there had not been one permit where the house was to be piped for gas. This case the speaker gave to show the advantage of one municipality not tied up by a monopoly.

GET WHAT WE WANT.

"And if you people want the Otonabee power plant and vote so on Monday you'll get it; if you want the Auburn Power Co. and vote so on Monday you'll get it," declared the Hon. Mr. Beck.

Port Arthur asked for Hydro-Electric and the power company at once promised to supply at 10 per cent. lower. The council submitted two by-laws, one for Hydro-Electric and the other for the company. The people carried the first named by a vote of 2 to 1, and had a surplus this year of between $3,000 and $4,000.

The commission now had thirty-one contracts and was submitting 32 by-laws next Monday. It was not a case of long speculation or an experiment. the commission gave the opportunity of judging the undertaking in the success of these municipalities now using the power. He estimated that in 3 or 4 years the saving to Toronto would be $1,000,000 per annum. Electricity was being made one of the common commodities.

WORKMEN AT LONDON.

In London they had a rate of 9 cents. The people assumed a liability of $1,-000,000. The rate was reduced to 4 1-2 cents and there was double the amount of lighting. They had 6000 users of electricity. The workmen paid from 25c. to 80c per month and some of them had an electric iron attachment in their homes included in this bill.

The speaker went on to show how Berlin, Woodstock and Guelph had benefitted by reductions in the cost of power. He also explained how the municipalities in dealing with the commission benefitted in purchasing their equipment, which was first purchased by the commission by large order.

THE EASTERN DISTRICT.

Passing on to power for Eastern Ontario, he explained how the commission to work as it had done in the west, had submitted to the municipalities the by-law to find whether or not they wanted it. He didn't blame the companies for attempting to block the scheme, but he didn't like the idea of the articles appearing in the press at the instigation of those who were afraid to sign their name. He told of how the government at Ottawa was interviewed and asked for dams 4 and 8, and they were given. "If you want No. 5 we'll get it for you," he said. The power interests who had been promised the dams by the late government said that the new government was not doing the right thing by them.

WERE PROMISED DAMS.

They said we were promised the dams or we would not have put one dollar in the undertaking. This was statement of the president of the company. The speaker said that he had approached by the "interests" who made several offers. Then he arranged with the Premier for an investigation into the situation for Peterborough and said the Hon. Adam Beck, the government is prepared to invest the money whether it be four or eight millions.

Peterborough should have as cheap a power as they had in Welland, or any other place. If London could give a rate of 4 1-2 cents, why should Peterborough pay 7 cents; why not have the rate 3 1-2 cents?

In reply to some of the letters regarding the proposition, the speaker declared that the by-law did not bind the city to any contract; there was no obligation to the Commission. If the Commission could not make a good bargain they did not want to deal with any municipality. As to making a definite proposition, he made three. The Commission would give Peterborough the Otonabee Power Company or the Auburn Power Company or take over the whole scheme, with Peterborough only to pay for the distribution. That the by-law was dangerous, he answered that it was not. No money bylaw could be made without the vote of the people. Why insist on the by-law then? For the simple reason of obtaining an opinion of the people.

About raising the taxes? Berlin had $20,000 profits to reduce the tax rate, and Peterborough, too, with the assistance of the Commission would have profits by which the tax rate would be reduced. If the people gave a strong expression in the vote on Monday the commission would investigate and report to the government. If it was a good investment the government would advance the money to buy out the whole of the electri ccompanies' projects. The municipalities would pay for the distribution and the Commission would do the rest. There were other dams to be built on the Trent route, and who was to be the owner? Was a monopoly to hold the upper hand, or was it the municipalities? That at the end of thirty years, the debentures would be paid up, and the city would own the power, was one of the concluding statements of the speaker.

A vote of thanks was tendered Hon. Adam Beck, on motion of Mr. W. H. Moore, K.C., and Ald. Morgan, and the meeting concluded with cheers.

OTONABEE CONCERT

Special Correspondence

The concert which was held in Providence school S. S. No. 4, Otonabee, proved very successful. Mr. W. J. Porter occupied the chair and the program was as follows:

Chorus—We're Just as Happy.
Recitation—Clair Fitzgerald.
Recitation—Lizzie Doherty.
Dialogue—Mr. Muggins, her opinion of cooks, suitors and husbands.
Solo—Clarence Carey.
Recitation—Lena Fitzgerald.
Recitation—Ernest Johnston.
Solo—Mr. Petrie.
Recitation—C. Webster.
Solo—Miss G. Howson
Recitation—By Three Girls.
Chorus—Hands are lasped.
Dialogue—Deaf Uncle Zed.
Selection on phonograph—The Busy Household.
Recitation—Edna Howson.
Duet—Mr. and Miss Howson.
Recitation—Eva Doherty.
Recitation—Christmas Snowflakes.
Dialogue—Quackery.
Selection on phonograph.
Recitation—Pearl Petrie.
Recitation—Lottie Fitzgerald.
Dialogue—She was Sentimental.
Recitation—Jimmy Fitzgerald.
Recitation—Miss V. Webster.
Chorus—Merry Christmas.

The many gifts on the beautifully decorated Christmas tree were presented by Santa Claus.

Dr. de Van's Female Pills

A reliable French regulator; never fails. These pills are exceedingly powerful in regulating the generative portion of the female system. Refuse all cheap imitations. Dr. de Van's are sold at $5 a box, or three for $10. Mailed to any address. The Scobell Drug Co., St. Catharines, Ont. Sold by the Warne Drug Co., Limited

SANTAL-MIDY Standard remedy for Gleet, Gonorrhœa and Runnings IN 48 HOURS. Cures Kidney and Bladder Troubles

MAN MAY LIVE FOR YEARS AS ONE DEAD

South Norwalk, Conn., December 29 —To live for years as one dead is the peculiar fate which awaits George Cohen, of New York, according to the medical experts. Cohen was struck on the head by a trolley car five weeks ago, and since that time he has been unconscious in the Norwalk Hospital. Every resource of science has been tried to restore Cohen to consciousness, but all have failed, although the victim is physically strong and shows no indication of dissolution save by a natural death. It is thought he will live for years this way unless some unexpected cure is effected.

HOW'S THIS?

We offer One Hundred Dollars Reward for any case of Catarrh that cannot be cured by Hall's Catarrh Cure F. J. CHENEY & CO., Toledo, O

We, the undersigned, have known F J. Cheney for the last 15 years, and believe him perfectly honorable in all business transactions, and financially able to carry out any obligations made by his firm

WALDING, KINNAN & MARVIN,
Wholesale Druggists, Toledo, O

Hall's Catarrh Cure is taken internally, acting directly upon the blood and mucous surfaces of the system Testimonials sent free Price, 75c. per bottle Sold by all Druggists.

Take Hall's Family Pills for constipation

GRAND TRUNK RAILWAY SYSTEM RAILWAY TIME TABLE.

OCTOBER 1ST, 1911

	ARRIVE	DEPART
Lindsay, Orillia, Midland, Gravenhurst, North Bay, Stouffville and Toronto ...	11.34 a.m. 9.00 p.m.	8.25 a.m 5.35 p.m
Port Hope, Toronto, London, Detroit, Chicago and west, Niagara Falls, Buffalo, Cobourg, Montreal and east	8.20 a.m. 12.10 p.m. 5.30 p.m.	11.40 a.m 8.20 a. m. 9.05 p. m
Toronto, Lindsay, Stouville, Uxbridge and Markham...	10.15 p.m.	7.10 a m 11 40 a m
Lindsay Local	8.10 a.m.	9.10 p.m
Hastings, Campbellford, Madoc, Belleville, Kingston, Montreal and east.........	8.10 a.m 8.55 p.m	8.30 a.m 1.40 p.m
Lakefield..................	8.15 a.m. 5.15 p.m.	7 00 a.m 12 20 p m

CANADIAN PACIFIC RAILWAY.

GOING EAST—

11.35 a.m. for Norwood, Havelock, Ottawa, Montrea
7.47 p.m. for Indian River, Norwood, Havelock Tweed.
12.10 a.m., midnight, (Sunday's included) Ottawa Montreal.
1.01 a.m., midnight, Ottawa, Montreal.

GOING WEST—

5.26 a.m., for Toronto, Hamilton, Brantford, New York Woodstock, London, Chatham, Detroit, Chicago, etc
5.51 a.m. for North Toronto, West Toronto; connects with above train at West Toronto
7.47 a.m. for Cavanville, Burketon, Myrtle, Lindsay, Toronto.
1.28 p.m. for Toronto, Hamilton, Guelph, Woodstock, London, Chatham, Detroit, Chicago; also Fort William, Winnipeg and all points in Canadian Northwest.

Coal Results

¶ We sell the very best quality of hard coal, as good as we know how to buy.

¶ Are you getting results from the coal you are now using? Are you sure it is good? Are you burning it the right way?

¶ There is a deal of difference in how you handle the range or furnace, Our long experience tells us that fact, and we are ready to advise any in doubt as to the best way to make use of coal as fuel.

DECEMBER PRICES FOR COAL
Egg and Stove $7.50 per ton
Nut $7 75. No. 2 Nut $6.50 ton

THE PETERBORO FUEL & CARTAGE CO LIMITED
167 Charlotte-St. Telephones—(Bell 261 270, (Machine)—270.
134 Alymer-St. Tel. Bell 302

Lehigh Valley COAL

Best in the World

December Prices will be as follows—:

Egg and Stove Coal $7.50 per ton
Nut Coal .... $7.75 per
Pea Coal .... $6.50 per ton
Also first-class Hardwood $6.00 per cord. Mixed Wood $4 50
Cutting & splitting extra

— FOR SALE BY —
J. E. A. Fitzgerald
Both Phones 111

EAST CITY **COAL** And Wood Yard

MAIN OFFICE—111 Hunter Street East Phone 96

All sizes of the best mined Coal delivered promptly to all parts of the city. Terms strictly cash.

DECEMBER PRICE
Egg.......$7.50 ton | Nut......$7.75 ton
Stove.....$7.50 ton
Pea or No. 2 Nut........$6.50
FIRST CLASS HEMLOCK SLABS

WEIR & O'BRIEN
ARCH. WEIR JAMES O'BRIEN

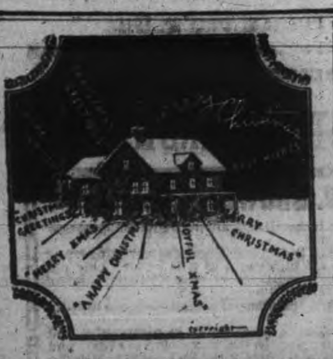

BARGAINS IN PROPERTY FOR SALE

SOLID BRICK HOUSE
2 storeys, parlor, library, dining room, kitchen, 5 bedrooms, bath room, hardwood floors, house newly decorated, furnace, electric lights, city water, good well, half acre lot, small stable, fruit trees. This property is situated near the Normal school and may be purchased for.................. **$2,500**

FRAME HOUSE
One and one half storey, containing 6 rooms, woodshed, stable and good lot 50x114; on terms of $100 cash, balance monthly payments. Price........... **$1,000**

Brick Veneer DWELLING
2 storeys and attic, parlor, dining room, kitchen, pantry, front and rear stairway, 4 bedrooms, bath, furnace, electric lights, hardwood floors, mantle. Lot 33 x114. Price **$4,200**

21 ACRES
Near city, six roomed house, frame barn. Price **$1,700**

16 ACRES
Near city, brick house, frame stables, good garden land. Price.............. **$3,500**

10 ACRES
Good garden land just outside city limits, for... **$1,200**

Brick Veneer DWELLING
2 storey and attic, stone foundation, good cellar, hall, parlor, dining room, kitchen, 5 bedrooms, electric light, city water. Terms: $400 cash and $12.00 per month. Price **$1,900**

J.T. O'CONNELL & CO.
136 Hunter St. Phone 376

PROGRAM FOR NEW YEARS DAY AT THE Y.M.C.A.

Cordial Welcome Will Await Who Can Attend

New Years day the annual open house will be conducted along lines similar to that of last year. The building will be open for inspection from 9.00 a.m. to 10.00 p.m., and every man in the city is invited to pay the Association a visit, where he will be made welcome. The following program has been arranged for the day, and you can see for yourselfs that there will be something doing all the time.

From 10.00 to 11.30 a.m. the gymnasium and baths will be open to the boys of the city. Games will be played in the "gym," after which a good shower bath and swim in the tank, with the water nice and warm, like the river in mid-summer, in spite of the fact that it is cold ouut of doors. So boys, here is your chance to come and swim and do some of your old-time stunts off the springboard.

The afternoon program will consist of a hobby exhibit in the boys' department rooms, an exhibit of art in the reading room and parlors. An illustrated travel talk will also be given. Refreshments will served at the conclusion of the afternoon program.

The evening program will be conducted very largely in the gymnasium, where a varied program of gymnasium work will be put on. Time will be given the friends of the Association who cannot come earlier in the day to take in the art and hobby exhibits.

The bowling alleys and billiard table will also help to entertain the Association's many friends, who will visit the building New Year's day.

A missionary arrived at Hankow, tells of the killing of a robber spy and of villagers—men, women and children, eating bread dipped in his blood to give them courage.

TAKE NOTICE

We will thank parties owing the firm of J. J. Turner & Sons to call and settle or remit the amount at once, or before the end of the present year.

Parties having accounts against us we will thank them to send them in at once, when same will be paid.

Thanking all for their kind patronage during the past year, and hoping to still merit the same during the coming year, and wishing everyone a happy and prosperous New Year, we remain,

Yours respectfully,
J. J. TURNER & SONS

POSTAL REFORM.

A Movement to Abolish the Use of Postage Stamps.

Proposals have been made to postal authorities in Europe that postage stamps be done away with, wholly or in part. No one who knows what the mail traffic of a large commercial concern is will wonder at the dissatisfaction with the present system. The entire time of one clerk frequently is required and in some concerns several persons are occupied in placing the little oblongs of gummed paper on envelopes and packages.

An experiment already has been made in Bavaria of postmarking large consignments at the postoffice, the operation being carried out by machinery and no stamps being used. In this way an enormous expense for printing, cutting and pasting paper stamps has been avoided, and no affixing of stamps has been necessary. But it is suggested that this method is crude and that something yet more saving of time and labor might be devised.

A meter resembling a gas or water meter could be attached to each large commercial house, and the mailing matter could be passed through it. The registry of the amount would be automatic, and the postal authorities could read the meter once a month and collect the amount due them. Different meters could be had for first, second and third class matter.

Certainly some method as this seems far more consistent with the spirit of the age than our present laborious and time honored way of doing. We have, of course, provisions for avoiding the stamp nuisance for some matter, but probably they could be extended and bettered.—Chicago Tribune.

GERMAN ARMY STALE.

An English Critic Calls It Overtrained and Out of Date.

The London Times has been publishing a thoughtful series of expert articles on the German army maneuvers and remarkable conclusions are reached. The army is declared not to equal the repute wherein it is commonly held. The new German naval enthusiasm is damaging in its effect upon the army, and the popular navy is now attracting officers more than the army, whose development has been starved by sheer lack of funds. The nation, moreover, is declared to be becoming less military and more commercial than formerly. The corps officers are less simple in their life and tastes and less exclusively professional than of old. Commerce is beginning to attract the class that hitherto regarded only the army as a career for a gentleman.

The army appears to have trained itself stale. The ceaseless round of intensive drilling has reduced it to a machine, while individuality, freshness and initiative are crushed out. Secure in its self confidence the army thinks there can be no difficulty in carrying out military operations which the armies of other peoples have found impracticable. The cavalry is said to be equipped with out of date material and to have become slow and ineffective. The methods of firing in vogue appear so inferior that the army can make no pretensions to measure itself against the French army apart from numbers and confidence. Its high state of organization does not present signs of superiority over the best foreign models, and in some ways it does not rise above the level of the second rate.

Bricks That Float.

At the present time there is no particular demand for a brick that will float, but such a thing will be regarded as a curiosity the world around. This special brick is designed to be used as an insulation in the construction of cold storage plants, breweries and refrigeration plants and is meant to take the place of cork, flax, charcoal fiber and sawdust, all of which are imperfect insulating materials, the use of which is attended by foulness and rot, or are otherwise offensive. The brick in waterproofing is so burned that 45 per cent of its volume is confined air, with the result that one of these bricks being cast upon the waters will float along like a block of wood.—Scientific American.

New York City as a Land Owner.

The city of New York owns 943 parcels of land. Nearly all of this land was bought before 1850. In one case a parcel of land has increased in value over 9,500 per cent in sixty years. In many cases there have been increases of 2,000 to 5,000 per cent in the same period. There were ninety-five cases in which land had increased in value 500 per cent and over 300 pieces that have doubled in value since they were bought.—From Silent Partner.

A Unique Event In Touring.

A large dock is being built near Amsterdam for the Dutch East Indies, and it happens that a smaller dock and a ship are being built in England for the same destination. To save three separate towages it is proposed to put the ship in the small dock and to put the two in the large dock, which will be brought to England for the purpose. The unique three decker will be towed to the East Indies.—Shipping Gazette.

Japanese Drama Lengthy.

A short drama in Japan begins at 9 a. m. and lasts until 11 p. m. A drama of good length may require a week for its performance. People who go to the theater to pass away the time between dinner and supper should rejoice at the opportunity of also passing away the time between lunch and dinner. There would be something to be said for Japanese drama if it could be introduced in this country.—Detroit Free Press.

Armenians in Asia Minor are panic stricken, fearing a coming massacre.

GETS FORGET'S TOGA

WILSON OF MONTREAL IS LAST LAURIER SENATOR.

Scottish-French-Canadian, Whose Name Is Not a Fair Presentation of His Nationality, Is a Widely-Known Wine Merchant and Was Brought Up In the Ancient Province—Is Only Fifty-Two.

One of the last acts of the Laurier Government was to fill the Senatorial vacancy caused by the death of Hon. L. J. Forget. When it was announced that a certain Montreal gentleman by the name of Wilson would wear the toga of the great Quebec financer, many people outside of the Province of Quebec looked twice at the name. Surely the new Senator from Quebec must be of Scotch or English descent. And was it not an incongruity, that a man, other than a dyed-in-the-wool French-Canadian, should take up the mantle of Louis Joseph Forget? But a peculiar thing about Senator Wilson is that he is a Scotch-French-Canadian. His grandfather, a Scot, married into a French-Canadian family. In training, the Senator is a Quebecker; which after all is the most important thing for a man representing Quebec among the patres.

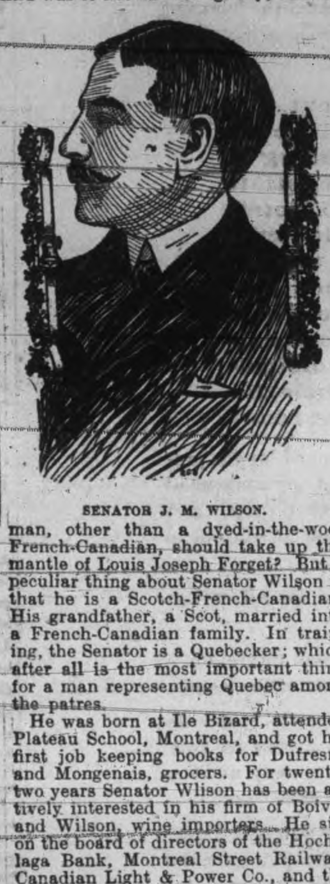

SENATOR J. M. WILSON.

He was born at Ile Bizard, attended Plateau School, Montreal, and got his first job keeping books for Dufresne and Mongenais, grocers. For twenty-two years Senator Wilson has been actively interested in his firm of Boivin and Wilson, wine importers. He sits on the board of directors of the Hochelaga Bank, Montreal Street Railway, Canadian Light & Power Co., and the Prudential Trust Co. French thrift and Scotch shrewdness have combined in producing his financial talent and capacity for larger citizenship. Senator Wilson will be one of the youths of the Senate; he is only fifty-two years old.

A Sheriff's Bill.

Greatness is an expensive luxury, and a Lord Mayor of London who only spends £10,000 out of his private purse, in addition to his official £10,000 for his year of office, may consider himself lucky. The sheriffs, too, have an expensive time of it. A former sheriff's account, which has now been disclosed, shows a total of £4,077 6s. 11d., made up as follows:

Two carriages and four horses, £648 2s. 4d.; half-cost of sheriffs' breakfast, £86 14s. 4d.; quarter cost of banquet and expenditure, 9th November, 1892, £874 13s. 6d.; state servants, liveries, wages, etc., £440 5s. 5d.; robes, dresses, and chain, £526 18s. 7d.; charities, £256 4s.; Old Bailey expenses, £392 16s. 8d.; under-sheriff, £723 16s. 2d.; sundries, £127 12s. 11d.

The sheriffs provide a free table for His Majesty's judges whenever the Central Criminal Court sits at the Old Bailey.

Straight Talk In Court.

Judge Cluer, like his predecessor, Judge Bacon, has spoken out strongly against the perjury he has to listen to at the Whitechapel (Eng.) County Court. On one occasion Judge Bacon when examining the books of a creditor who had sent his son, who was also his bookkeeper, to represent him, he found that the figures in the account had been tampered with. Judge Bacon promptly gave judgment for the defendant.

Later in the day the father appeared and applied for a new trial. "Certainly not," said the judge. "My only regret is that I did not send the books to the Treasury." "But," said the plaintiff, "my son would not commit perjury for the world." "No," retorted the judge, "he did it for threepence-halfpenny. Go away."

Dear Tea.

The earliest mention of tea by an English-speaking writer is probably that contained in a letter from Wickham, an agent of the East India Co., written from Firando, Japan, on June 27, 1615, to Eaton, another agent of the company resident at Macao, asking for a pot of the "best sort of chaw." It was not till 1650 or thereabouts that the English began to use tea to any considerable extent—and with reason, the price of tea in England ranging from $30 to $50 per pound.

Awful Moment.

"That man eating lion glared at you just before you shot him?"

"Intently," replied the scientist. "He appeared as if he were looking me over for a pure food label."

Applied Science.

First Youth—Scientists say that trees contribute to the heat of the atmosphere.

Second Youth—That's so. A birch has warmed me many a time.

Epping Forest.

Epping Forest, which is preserved by the Corporation of London (Eng.) as a people's pleasure ground, comprises no fewer than 5,300 acres.

The United States Steel Corporation's Christmas bonus to employes totalled $1,450,000.

NAVAL SECRETS.

How Britain Guards the Important Facts Concerning Her Fleet.

The recent appointment of Mr. Winston Churchill to be head of the Admiralty recalls the fact that there is no more jealously-guarded department than that over which he now holds sway. The head of the navy is the most reticent man in the Cabinet—when question time comes round. Whenever an answer is given you may be quite sure that it doesn't give very much away.

All new ships are built with the greatest possible secrecy. To begin with, every man who is employed, in whatever capacity, on a new warship has to take an oath that he will never reveal anything he may learn. No outsider is allowed anywhere near the building yards. When the first Dreadnought was being built, for instance, the great vessel was guarded so jealously that no one, save those actually employed on her, were allowed within forty yards. To show how strictly this order was carried out, two post-captains of the navy, in uniform, were turned back by the police and private detectives on guard.

Each workman is detailed off to do his own particular share, and he is not allowed in any other department of the building-yards unless he carries a special pass for that purpose. Men who wander into other departments without this permission are dismissed instantaneously.

So closely are the new vessels watched that, as a general rule, the various workshops are guarded by special armored fire-proof doors. The keys of these doors are always in charge of high officials who are responsible for the opening and shutting of them. Whenever the doors are opened an entry is made in a book kept for the purpose, stating who opened the doors, why he opened them, and the time of doing so.

The actual plans of a new battleship are the most carefully guarded of all the Admiralty's secrets. They are kept in rooms which rival any strong-rooms of a bank. The draughtsmen never have the whole plans in their possession. Parts are given out at a time to different men, and every draughtsman is carefully watched in order that he can take no copy of the part of the plan in front of him. So well are the complete plans divided up that even if three or four men agreed to act together they would be unable to find out much about England's latest Dreadnought. Whenever any portion of the plans goes out of the strong-room its movements are as carefully watched and checked as those of the keys referred to above.

Even when a vessel is commissioned there are many secrets hidden from the bluejackets themselves. It is known, for example, that torpedoes carry on their heads a special apparatus capable of cutting through the stoutest steel nets ever made. But the bluejackets of the torpedo branch know nothing about this ingenious contrivance. The secret is locked in the captain's cabin, ready for use in time of war.

Visitors don't see much when they go on board one of His Majesty's battleships. The bluejacket who is showing you round is as affable as possible about the weather and other innocent subjects. But if he suspects you are trying to "pump" him, then all his genial manner disappears at once. When the German Emperor visited Gibraltar a few years ago the greatest precautions were quietly taken, in the politest possible way, to prevent members of the Kaiser's suite seeing too much. Sentries were placed at all sorts of odd corners on board all the men-of-war. Every part of the vessels was carefully guarded, and more than one German officers who had "wandered" below was politely shown the way up to deck again.

Guarding London's Treasures.

Would it be possible for a robbery like that committed at the Louvre, in Paris, some time ago, to take place in London? Apparently not, says London Answers.

London's art treasures are most jealously protected. The National Gallery, in addition to having a secret system of alarms, is patrolled day and night by twenty-two constables and twenty-five employes.

At the British Museum the millions of pounds' worth of treasures are protected by over two hundred assistants, including eight keepers of departments, fifty-three assistants, nine second-division clerks, twenty-two chief attendants, ninety-six attendants, five boy clerks, twenty-three boy attendants, forty-three commissionaires, and fifty-one laborers, while a number of detectives in various disguises keep an eagle eye on things in general.

Diplomatic Side Stepping.

"Last winter during a social function," says Mr. Kennard, the British diplomatic attache, "I overheard a remark on the part of a young clubman the tact of which indicates that the youth in question should immediately adopt diplomacy as his lifework.

"He had been asked by a widow to guess her age. He hesitated. 'You must have some idea about it,' she said with what was intended for an arch glance.

"'I have several ideas,' the young man admitted with a smile. 'The only trouble is that I hesitate whether to make you ten years younger on account of your looks or ten years older on account of your brains.'"

The Right Locality.

There is a tradition in Vancouver that all successful citizens come from Bruce county, Ontario, as so many Bruce Old Boys have "made good" in British Columbia.

One day a Vancouverite was asking a Chinaman about his former home, in the endeavor to find out what province of the Celestial Empire he hailed from. At last, the Oriental countenance brightened somewhat and assumed a knowing expression.

"Oh, yes!" he said. "Me comee far-off. Lived in Bluce!"

Firs and Pines.

Fir trees differ from pines only in the fact that the leaves grow singly and the scales of the cones are smooth, round and thin.

G. B Conaut is representing Toronto at the biennial convention of the Phi Delta Phi at Cincinnati, Ohio.

Company's Big Profits.

Chicago, Dec. 29.—Objections by counsel for the defence to evidence, which the Government seeks to introduce regarding the operations of the Kenwood Company and the Aetna Trading Company halted the packers' trial yesterday, and caused Judge Carpenter to excuse the jury, pending the hearing of legal arguments

The Government contends that the Kenwood Company, which was organized by the packers in 1900, and continued in business until 1905, was one of the alleged pools used to market the packers bye-products. It is alleged that the Kenwood Company dealt in oleomargarine and the Aetna Trading Company in the same period, dealt in casings.

The Government intends to show that the Kenwood Company's profits were $4,000,000 in one year, despite the fact that it was only incorporated with a capital stock of $14,000. The profits of the Aetna Trading Company are also alleged to have been proportionately large, by counsel for the Government.

The locked-out cotton weavers in Lancashire now demand an increase in wages of five per cent. when taken back.

That some one tampered with a switch caused Saturday night's fatal collision in the Belleville railway yards was stated at the inquest.

VOTE FOR EX-ALDERMAN J. J. DUFFUS IN THE WEST WARD

To the Ratepayers of the West Ward and Peterborough Citizens in general;

LADIES AND GENTLEMEN,—

Having the honor of being duly nominated and urged by a large number of representative citizens to be a candidate in the West Ward, I have decided to again enter the Aldermanic field. As it will be impossible for me to interview each voter, I hereby most respectfully solicit your support and influence to assure my election.

If you so honor me I will pledge mself to do my utmost to assist in executing the city's business in a prudent and business like manner.

New industries, to my mind, is the one essential towards the future growth and success of our city, and I am in favor of every effort being put forth to obtain cheap power and light, and also to induce the Radial Railway Co. to make extensive extensions. I would like to see the centre of our city with a permanent roadway.

I am opposed to the policy of increasing a man's taxes every time he makes improvements and minor extensions, and would support a measure to eliminate this condition of affairs.

Wishing all a bright and prosperous New Year.

Yours very respectfully,
JOS. J. DUFFUS.

To the Citizens OF THE WEST WARD

Your vote and influence is respectfully requested for

H. Cyril Hill

Aldermanic Candidate

EDGAR

For West Ward

If my course and conduct in the Council as Alderman during the past year merits the approval of the ratepayers of the ward, which I endeavored to represent, I shall be very glad to have their support again. I will, if elected, do my utmost to get for the city the most favorable rates for power and lighting, and which, I believe, can be had only from the Hydro-Electric Commission. In other respects I will be careful and considerate of the best interests of the city.

JAS. EDGAR

JOHNSTON FOR NORTH WARD

I am again a candidate for election to the City Council as one of the representatives of the North Ward.

I ask for your support and in return undertake to do my utmost to advance the interests of the city at large and of the ward fairly.

If the ratepayers feel that I deserve their confidence, I shall be very glad and grateful as there are some very important matters of great interest to the welfare of the city to come forward during the year. I assure them with my previous experience I can be of more than average use to the ratepayers.

Thanking you, ladies and gentlemen, with the compliments of the season.

Yours respectfully,
W. J. JOHNSTON

GILLESPIE For Centre Ward

To the Electors of the City of Peterborough:

Ladies and Gentlemen,—Having been again urged by a large number of ratepayers interested in the welfare of the city, I have consented to accept the nomination for Alderman for 1912.

My previous record in the Council is known to you all. If again honored with your confidence I will endeavor to render such efficient service as will conduce to the best interests of the city irrespective of wards or boundaries.

As my business engagements will not permit me to personally interview the electors, I take this means of soliciting your votes and influence.

Yours respectfully,
GEO. A. GILLESPIE
December 23, 1911.

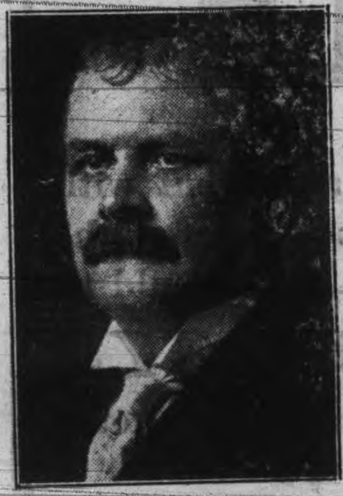

MORROW For Centre Ward

For the first time I present myself as a candidate for election to the Council of the city.

I hope to receive a fair measure of support, such as is freely accorded a new man and new candidate.

If elected I will serve the city just as faithfully and as well as I can, never forgetting what is best for it and its people.

Time will not permit of a personal canvass, but I ask for support, ladies and gentlemen.

W. G. MORROW

BULLER

Vote for W. Buller the People's Candidate for Alderman for South Ward.

W. BULLER

METHERAL FOR CENTRE WARD

TO THE RATEPAYERS:

Vote to re-elect Jos. R. Metheral as Alderman in Centre Ward.

I have been entrusted with your confidence for the past three years, and my record stands open before you. It may show no extraordinary ability, but an earnest endeavor to be straightforward and honest in all dealings. I have not been swayed by cliques or outside influences, but voted and worked at all times in the interest of the ratepayers in general and will continue to do so in the future if elected.

I would advise the ratepayers to vote in favor of the Hydro-Electric Commission by-law. I firmly believe that the Hydro-Electric Commission will give Peterborough power at rates considerably reduced from those at present in force, and I pledge myself that no contract for power either with the Hydro-Electric Commission or private corporation shall be agreed to by the City Council without a by-law to that effect being first submitted to the ratepayers.

Yours faithfully, Ladies and Gentlemen,
JOS. R. METHERAL

LANGFORD, Jr. FOR NORTH WARD

To the Ratepayers;

I ask your support for election to the Council of 1912. I am in favor of the Hydro-Electric By-law, but will support only such proposition as will give the city the lowest possible rates for power and light.

I will be watchful of the city's interests and endeavor to have its affairs administered economisally, consistent with progress of the city.

Yours very respectfully,
WILLIAM LANGFORD, Jr.

GARSIDE For South Ward

To the Ratepayers of No. 1 Ward:

For the first time I present myself as a candidate for election to Council of this city. I hope to receive your kind support, and shall try and make my services your gain. Equal rights to all and favors to none. Wishing you all a prosperous coming year, and that your lights may be still cheaper and brighter.

Yours faithfully,
James Garside

G. N. GORDON FOR ALDERMAN THE CENTRE WARD

To the Electors of the Centre Ward:

LADIES AND GENTLEMEN:—As a candidate for Alderman for one of the two seats in the Centre Ward, I respectfully solicit your votes.

My platform is briefly this:

1. Obtain Hydro-Electric estimates and reports as to prices, terms, etc., of obtaining power for the City's manufacturers, and for house and store lighting.

2. Abate the nuisance caused by the G. T. R. using Bethune Street as a shunting yard, which injuriously affects hundreds of thousands of dollars worth of realty.

3. Obtain legislation allowing reduction of taxes on businesses and improvements, and increasing taxation of land values, thus making the holders of vacant land pay their share of taxes.

4. Have every milk vendor's milk inspected at least fortnightly, and a report with the milkman's name published showing the proportions of butter fat contained in each lot.

5. Consideration of the question of permanent improvement of highways.

6. Begin an aggressive campaign to obtain new industries, and inaugurate a strong publicity scheme.

There are two Aldermen to be elected for the Centre Ward: G. A. Gillespie is contesting one seat with J. R. Metherall, and W. G. Morrow, of Charlotte Street, is contesting the other seat with me.

If elected, I will energetically support a progressive campaign for the City's advancement.

Wishing you the Compliments of the Season, I am,

Yours faithfully,
G. N. GORDON

December 26th, 1911.

THE END OF 1911

We want a grand finish to the year, and we know how to get it. We have to sell the things the people need at prices they know are away below the value of the goods. That's what the

GREAT RETIRING SALE

has been doing all along, but with the inducements now offered, the LAST DAYS OF 1911 should be

RECORD DAYS

and bring us up the last home stretch to our goal of a

$25,000 OUTPUT IN DECEMBER

Everything in the Store is marked at RETIRING SALE PRICES, some Departments have the old prices cut in two. Take advantage of the specials you will find here for our YEAR END RUSH

NO GOODS EXCHANGED OR ON APPROVAL

SAME COURTESY AS BEFORE TO OPEN ACCOUNT PATRONS

Robt. Fair & Co. LIMITED

"THE GOVERNMENT WILL DO THE REST"

Last night's meeting settled all doubts as to where Peterborough should stand in this Power and Light discussion and action.

Hon. Adam Beck made it absolutely clear that the city will not be involved in any contract to take power unless the city first votes favorably to raise the money to pay for a distribution system.

Following his lucid, clear and convincing assertions he repeated the following message from the Premier of the Province to the people of Peterborough, and the Trent and Eastern District of the Province, as well :—

"If you vote for the By-law on Monday next, and are desirous of contracting for Hydro-Electric Power at cost, on the same lines as existing in Western Ontario, the Commission will negotiate with the bondholders of the present Electric Merger, and if investigation into values indicate the property to be a good investment, the Ontario Government is prepared to advance sufficient money with which to purchase the whole Trent district power interests, let it be four million or eight million dollars. All the municipalities would be asked to do is to finance their distribution only, the Government will do the rest."

It is clear what has happened. The power interests are alarmed at the progress of the Hydro Electric. Failing, owing to the change of government at Ottawa, to grasp the whole of the water power resources of the district, and dreading Hydro-Electric competition, the bondholders are willing to sell out to the government.

This [illegible] come about. They will be reimbursed for all outlay, fairly and [illegible]

The interests will loose nothing except the opportunity of the future, for a monopoly of power and light. That opportunity will now be that of the people.

Mr. Beck further said: "If you want the Otonabee Power Co. system to serve your needs you shall have it. If you want the Auburn system for your uses it will be got for you. Your share will be the distribution only and the sinking fund to place these powers in your hands, free at the end of 30 years.

Vote on Monday for Hydro-Power. The whole province is watching Peterborough. Don't think that because the Commission is working for power for the people it will do everything for you. You are in a partnership and must prove by your vote that you will be a willing, hearty, worthy partner. Don't flunk.

Remember your vote on Monday does not mean oppression, but equality. You will be a part of the biggest people-owned and benefitted proposition the world has ever seen.

FAMILY OF FIVE CHILDREN TO BE TAKEN TO SHELTER

Former Ward of Society Writes Her Thanks for Christmas Presents.

Five small children, two boys and three girls, the eldest of whom is twelve years of age, are to be taken over shortly as wards of the Children's Shelter, the parents not being in a position to look after them.

The father worked all summer steadily, but wasted his evenings in ritous living, considerable of which being used to buy booze, leaving none for the support of the family. The mother is seriously ill in the hospital, so that the children were entirely unprotected.

The placing of three children in the Shelter brings the number of inmates up to twelve, which is a little above the average.

The Children's Aid Society this Christmas, as is customary, distributed good cheer to deserving children who have been wards of the Shelter, but are now out at various homes.

A GRATEFUL CHILD.

That such kindness was appreciated is shown by the case of the little Montgomery girl, who came under the notice of the society some months ago, and who is now being boarded near Buckhorn. The little girl is thirteen, and although her education has been sadly neglected, she wrote a childish scrawl to the officials at the Shelter, saying how glad she was to receive her present, and stating that she would like to come back to the home, as it was such a nice place. The rough surroundings of the child's former abode, made the comfortale and home-like Shelter almost like a Paradise.

THE UNDERTAKER WON RACE; ADRION POINTER'S GOOD FORM

Toronto, Dec. 22.—Accidents in the 2.15 pace marred the excellent racing which was furnished yesterday at Dufferin Park, at the second day meet of the Toronto Driving Club. Only a small crowd of enthusiasts were on hand, but they were more than repaid.

The unfinished 2.20 trot from Christmas Day was won by Lesa Vale, Ald. Sam McBride's good trotter. This mare, along with Princess Eleanor, had two heats to her credit in the mud of Monday, but yesterday the track, while a little rough, had a good ice surface, and Lesa Vale made the others step so fast to the first quarter that she had them standing on their heads. Monarchial Lady was the only one to keep within sailing distance, but the judges thought that she ran more than she trotted, and she was sent back to last position, after finishing second.

Nine starters faced thee flag in the 2.30 pace, with The Undertaker ruling the favorite, and after losing the first heat to Pat McCarthy's A.L.P. (name changed from Big Pat), he went on and annexed the other three, although had McGirr tried a little sooner in the third heat Adrian Pointer would have won the heat. Adrian Pointer is not yet ready for a hard race, but yesterday in flashes showed a world of speed and he looks very much the best horse. This will be proven in the stakes down the line, for the horse that beats him will certainly do some travelling.

The Undertaker would have annexed the opening heat had Barrett not been too anxious to get to the front, and when he wanted to come on, he hadn't enough speed to beat A. L. P., who cut [illegible] him through the stretch. The judges put Jimmy Easson up behind Billy B. in the last heat, and drove the grey fellow the best race that he has shown here, but he couldn't catch the Undertaker.

SPORT TALK

The Review is indebted to the O.H.A. for a copy of the rule book for the season of 1911-12. Information as to the constitution, rules, club groupings and schedule of matches is given and included is a reproduction of the Kingston Frontenacs, junior champions, and Eaton's senior champions. The price is 15 cents.

Suicide In Sunday School.

Woodstock, Dec. 29.—Choosing as his death bed the platform in the Sunday school room of Dundas street Methodist Church, Joseph Rogers, a resident of this city, committed suicide yesterday afternoon by blowing his brains out with a 32-calibre revolver.

The body of the unfortunate man was found by an employe of a local firm, who went to lay some carpet in the Sunday school room. It was lying in a pool of blood, and the man's head was resting on his overcoat, which had been neatly folded before the shooting took place.

Rogers attended prayer meeting in the church the night before and it is thought that he remained in the building all night. The deceased is a married man, but has been living apart from his wife for some time.

W[illegible] is accused at Chatham [illegible] forgery and false pretences, [illegible]

BYRON GREENE LEAVING LINDSAY

Lindsay Post — Mr. Byron Green, paying teller in the local branch of the Bank of Montreal, has been transferred to the New York office. Mr. Green has been in Linsay for five years, and always took an active interest in all social circles. He was an ardent golfer, and an enthusiastic curler, and an ex-member of the Lindsay Midgets. He also played hockey, and baseball with the Bankers.

Mr. Green's many friends, while regretting his departure, will wish him every success in New York.

Dance Programmes in many different styles. Plain or printed from 2c up. REVIEW OFFICE

LETTERS TO THE EDITOR

The Review does not hold itself responsible for opinions expressed by its correspondents

MR W. H. HILL'S POSITION

To The Editor of The Review.

Sir—A correspondent of the city papers has criticised me because, he says, I am a candidate for membership of the City Council while I am a Water Commissioner and a member of the Board of Education. The correspondent appears to have been misled by a similarity of names and occupation. The gentleman who is a candidate in the West Ward for the office of Alderman is Mr. W. C. Cyril Hill, and I am not a candidate at this election in any ward for any position except that of a member of the Board of Education and I have been re-elected by acclamation. The people of Peterborough have for a number of years, given me a seat on the Board of Education, and I have through their votes been a Water Commissioner since the waterworks system was taken over by the city, and I am grateful to them for these manifastations of their confidence, but I am not trying to trespass on their good nature by also asking for a seat in the City Council. As a member of the Board of Education I shall continue to serve the people on that Board to the best of my ability, but I have no desire at this time to enter the City Council and am not a candidate for a seat in that body.

Yours truly,

W. H. HILL.

Peterboro, Dec. 29, 1911.

EX. ALD. JOHNSTON AND CHEAP POWER

Hydro-Electric is for Best Interests of City

"What do you think of the Hydro Electric scheme now" asked a Review representative of ex-Ald. Johnston this morning.

"Why just what I always thought" replied the North ward candidate. "Some people were in doubt as to what the passage of the by-law really meant, but Hon. Adam Beck explained it as I understood the by-law to mean that it was one only asking for an opinion and that no money would be spent, without the consent of the people.

"You believe it to be in the best interests of Peterboro."

"Most assuredly. We have our own water supply and why not our power. The Commission's purpose is to help us, and the city should certainly accept that assistance."

"What would be your policy as to pavements?"

"I would favor the paving of George street at the least. What is to be gained by an annual expenditure on the roadbeds, only to scrape off the money in the spring."

TO ATTEND FUNERAL OF AMPUTATED LEG

Minneapolis, December 29— To be chief mourner at the funeral of part fo himself is to be the novel experience of John Moes, of this city, who was run over by a street car and injured so severely that amputation of his right leg was necessary. By Moes' direction the limb will be placed in a casket, taken to a vault at a local cemetery, and when he has recovered it will be interred with customary burial rites.

T. J. Grant, of Benton, Ark., killed himself, his wife and six children.

PILES CURED IN 6 TO 14 DAYS

Your druggist will refund money if PAZO OINTMENT fails to cure any case of Itching, Blind, Bleeding or Protruding Piles in 6 to 14 days. 50c.

QUESTIONS ANSWERED

By J. W. BROWETT, Optometrist

Q—Why is it that Glasses are worn so much more now than years ago?

A—Years ago the science of optics or correcting errors of sight was not understood as it is to-day; only old persons or those near-sighted wore Glasses. Now we correct with lenses all errors of sight.

Q—Why is it that cheap Glasses do not give satisfaction?

A—Cheap Glasses are so faulty in construction and are of such poor quality, that they distort the vision and cause pain in the eyes. The optical glass used by us is brilliant, clear and perfect, insuring comfort and ease to the wearer.

Q—Can my headache be relieved with Glasses?

A—A personal visit will be necessary. LET US TALK IT OVER.

THE OPTICAL INSTITUTE Market Building Peterborough

SMOKELESS COAL OIL

If you want a clear white light, entirely free from smoke and odor, try our American Smokeless Oil at 18c per gallon. Superior to anything on the market at any price.

Ordinary American Oil..........15c

Canadian Oil....12½c Gasoline....20c

DELIVERED FREE IN ANY QUANTITY TO ANY PART OF THE CITY.

CHINA CEMENT CO. 163 CHARLOTTE ST. Macfarlane Wilson, Mgr.

OILS, CEMENTS AND SOAPS WHOLESALE AND RETAIL.

NOT OUTS HELD THEIR DANCE

Young People Had Good Time at Conservatory Hall

The annual "Not Outs" dance was held in the Conservatory of Music Hall last evening, affording distinct pleasure to the very large number of the young people who attended. The "Not Outs" are mostly comprised of pupils and ex-pupils of Miss Ivy Coventry, the dancing instructress of the Conservatory staff, and the annual dance which is held in their honor is a social event always eagerly anticipated. Everything was well managed last evening with the result that a delightful evening of pleasure was whiled away.

It was estimated that the number present was one of the largest of this year's social season.

Refreshments were served at the middle of the dance program. The excellent music so liberally supplied by Miss Gladman was highly appreciated by all.

The dance broke up shortly after twelve.

SURVEYING THE SEVERN RIVER

Chief Engineer Grant is Busy at Orillia

Orillia, Dec. 29.—Mr. A. J. Grant, chief engineer of the Trent Valley canal, was in town making preparations for a survey of the Severn riveer with a view to preparing the plans and specifications for the contracts to be let in the spring. Mr. Grant was accompanied by Mr. Jose, one of the departmental engineers, who will have charge of the survey party. It is intended to employ about twenty men, so as to push the work through before the ice breaks up in the spring—if there should be any ice this winter. The work will begin at the Port Severn end. Mr. Grant left for there yesterday. He will also visit the Big Chute, and will return to Orillia tomorrow, and go out to the Ragged Rapids. It is at these three points, and between Washago and Severn Bridge, that the locks will be placed. Mr. Grant has instructions to have his plans ready to let a contract in the spring.

AUCTIONEER

R. H. ALFORD

Auctioneer and Valuator

Farm and Real Estate Sales Executed Promptly and Satisfactorly

Address Box 33 Lakefield P.O. Phone 87

Children's Aid Society

FOR THE CARE OF NEGLECTED AND ILL-TREATED CHILDREN.

Incorporated by Act of Legislature. Information required. Information kept strictly private.

CHILDREN FOR ADOPTION

GEO. COCHRANE, AGENT and ASST SEC.

Phone 329 765 GEORGE ST

10 DAYS CUT PRICES

On account of our heavy stock in Winter Goods and Gent's Clothing we have decided cut the prices.

Ladies' Coats, worth $20.00, for........ $11.95

Another lot Ladies' Coats, worth from $7.00 to $10, for.............. $3.95

Ladies' Suits from $4.95 to $20.00.

Ladies' Skirts from $3.50 to $5.00, for........ $1.98

A second lot, worth from $7.00 to $10.00, for $4.95

Waists, silks, nets, all kinds, reduced.

Men's Clothing

Suits, Overcoats, Trousers and Hats, Shirts, etc., all at reduced prices.

Every customer purchasing goods worth from $5.00 upwards, gets a present worth from $1.50 to $3.00.

Canadian Furnishing House

311 George-st. Opposite Custom House

The Best Credit Clothiers in the City.

Year End Sale

WEDNESDAY, THURSDAY FRIDAY AND SATURDAY

At this particular time of the year when you have received an unexpected present at Xmas and you wish to return good for good, remember the things to wear make the best gifts. After the great rush we have just experienced you might expect to find us short in some line of holiday goods, but let us say to you "that we are always looking ahead for New Years," therefore you will find us well prepared for the last great rush for 1911. New Goods will arrive each day. Look for surprises in Suspenders, Neckwear, Hosiery, Gloves, Mitts, Shirts, Pyjamas, Underwear, Arm Bands, Hats, Caps, Vests, Coat Sweaters, Jewellery, Umbrellas, Handkerchiefs, Suits, Overcoats, Trouserings, etc., etc.

H. LeBrun & Co.

The Dowager Empress, however, re- | will be able to stand trial on Jan. 10, | the Government for a superannuation | city at the same time. Neither have

Dr. T. P. McCullough
166 Brock Street
Specialist Eye, Ear, Nose and Throat

THE DAILY REVIEW

BURN Occo SCRANTON COAL

VOL. LXIII., No. 153. PETERBOROUGH, ONT., CANADA, SATURDAY, DECEMBER 30, 1911 TEN CENTS PER WEEK.

CHINESE FACTIONS REACH AGREEMENT

Leave Disputed Matters to Assembly to Decide.

No Foreign Loan to be Effected Until After Convention Meets.

Shanghai, Dec. 30.—The peace conference being held here between the representatives of the Pekin Government and the revolutionary party, at their meeting yesterday, agreed in the first place that the question of the form of government to be ultimately adopted for China should be discussed and decided by a national convention, whose decision should be binding on both parties.

In the second place, it was agreed that pending the decision of the national convention, the Manchu Government was neither to accept nor to attempt to obtain foreign loans.

In the third place, all Manchu troops in the Provinces of Shansi, Shenso, Hupeh, and Kiangsu shall evacuate their present positions and withdraw from them to a distance of 100 li (about 37 miles) within five days, beginning from Dec. 31.

The republican troops shall in the meantime neither advance nor occupy the places evacuated pending special arrangements to be reached by mutual agreement. The Manchu troops are not to advance nor to attack the positions at Shantung, already held by the republicans, nor shall the republican troops advance upon nor capture new places.

It is understood that the national convention to be called is to include those delegates at present in conference at Nanking, who have elected Dr. Sun Yat Sen president of the republic and others to be elected.

The Wiiy Tuan Fang.

Shanghai, Dec. 30.—Tang Shao Yi yesterday received a telegram from Pekin, saying that Tuan Fang, formerly director-general of the Hukwang Railroad and ex-viceroy of the Province of Chili, had arrived in the capital disguised as a coolie.

It was reported Dec. 18 that Tuan had been killed at Tsechow, Province of Shansi, by his own soldiers, under dramatic circumstances. The telegram received by Tang relates that Tuan says he bribed his soldiers to announce publicly that they had murdered him. Instead, they killed a pig and exhibited their bloody swords to the populace, vowing that the stains upon them had been made by Tuan's blood. Meanwhile, Tuan, clothed in rags, made his escape.

Dr. Sun Yat Sen and Wu Ting Fang, the Minister of Foreign Affairs in the revolutionary government, entertained at dinner last night. Dr. Sun declares himself ready to accept the presidency of the Republic of China if the national convention confirms his selection.

CABLEGRAM RATE IS CUT IN HALF

Change Goes Into Effect on New Year's Day

Special to the Review.

Montreal, Que., Dec. 30.—The Canadian Pacific Railway Telegraph Co. announces that on and after January 1st the company will accept and transmit via the Commercial Cable Company, cablegrams written in plain language, either French or English for the points in the United Kingdom at half the regular rate for an ordinary cablegram. The text must be entirely in plain language without figures, commercial marks, groups of letter, etc. Numbers excepting the address must be written in words. Genuine words spelled according to established usage with not more than 15 letters will be charged as sinble words. These messages will be forwarded after full paid messages have been transmitted and the delay will not be more than twenty-four hours. Cablegrams will be accepted under these conditions from Bermuda, Turks Island and Jamaica via HHalifax Bermuda Cable Company and for Fanning Island, New Zealand and Australia via the British Pacific Cable Company.

PROBABILITIES

Strong westerly winds, snow or sleet to-night and part of Sunday. Northerly winds and considerably colder on Sunday night.

IT STANDS

Mayor Morrow received from the Hon. Adam Beck, today, the following telegram:

MAYOR MORROW,
Peterboro'

Received telegram from Examiner. Am not accustomed to be asked or to give written pledges. Statement made by me at meeting will be carried out.

ADAM BECK

RUSSIANS TAKE TABRIZ

After Nine Days Siege Invaders Occupy the City.

Losses Have Been Heavy on Both Sides.

Tabriz, Persia, Dec. 30—A nine days' siege of this city by the Russian troops, and the dispersal of the combatants belonging to the Constitutional Progressive Party (or Fidais). A large number of casualties were sustained by both sides, the Russians alone losing from 100 to 200 men, while the losses of the Fidais were very severe, although the number cannot be ascertained.

No casualties were suffered by the resident foreign population, but many individuals suffered from a lack of provisions, while they were closely confined to their homes during the prolonged street fighting.

The atrocities which are reported to have been committed by the troops on both sides are entirely unfounded, the mortality among the native non-combatants being far from large.

The Russians alone were the object of the operations of the Persians, who displayed no resentment whatever against any other foreigners.

A collision between a patrol of the Russian guard and the Persian constitutionalists in the street during the night of Dec. 20 was the beginning of the disturbances. Two Persians were shot dead in this affair, after which the population showed great resentment, and fighting became general throughout the city on the following morning.

The principal engagement during the siege occurred in the neighborhood of the Russian consulate around the citadel known as "The Ark," and at the Russian camp at Baghi Shemel.

The Persians fired on the Russian camp with small mountain artillery from the top of "The Ark." The Russian soldiers in the camp replied by shelling "The Ark" with shrapnel and driving the Persians from their position. One of the shells struck the American flag flying at the consulate, which is situated near "The Ark," and the staff fell with a crash on the roof, but no further damage was done.

On the following day there was desperate fighting in the streets, the rifle and maxim fire being continuous. On the same day the Persians made a night attack on the Russian camp to which the Russians at first did not reply, awaiting the closer approach of the assailants. Finally the Russian troops opened fire, repulsing the Persians with heavy loss.

The Russian positions, both in the camp and at the Russian consulate, were at that time evidently in a precarious state. All communication between the camp and the Russian consulate was completely cut off for several days.

The first detachment of Russian reinforcements from Julta consisting of 800 men with four guns, arrived in the outskirts of the city on the night of Dec. 26. They had made a forced march of 48 hours from their camp at Julfa, eighty miles from Tabriz. On the following morning without establishing previous communication with the Russian camp or consulate they shelled various quarters of the city indiscriminately, doing, however, little damage, but impressing the Persians with the hopelessness of continuing their resistance. The citadel after being shelled from the cap was evacuated by the Persians on the following day and the Russians troops occupied it, raising the Russian flag over "The Ark."

GET SAME RESULTS WITHOUT GOING INTO DEBT

Ratepayers should remember that light and power is about as cheap in Peterborough as it is in any town or city in Ontario.

If we can get the same result without going into debt, why mortgage our city? Why mortgage your own property?

The Seymour Power Company will deliver power at as low rates, and lower, than the Hydro-Electric, and they ask no money and no guarantee.

The city need not pay a cent, and our power users get cheap power, supplied at their factories. The city gets all the power required for future industries without going into debt one dollar.

Under the Hydro-Electric we must pay for 75 per cent. of the power contracted for, whether we use it or not.

The tax-payer pays the bill if the power is not used.

There are about 4,000 h. p. unsold now ready for delivery in Peterborough. Who is loosing the interest on the money it took to develop this? The people who put their money in it; not the city.

There is no market for it here now. Do you know when it will be sold?

Certainly not till the demand is created. If somebody interested does not create a demand for it, it may be years before a market is found.

Are you going into a speculation? Are we going to develop more power, put your money into an uncertainty, when we can get outsiders to take the risk?

The Hydro-Electric estimate is that power for Peterborough will cost $17.55 per h. p. This estimate will, as in every other case, be exceeded from 40 to 100 per cent.

If we do develop power, where are we going to sell it? We may sell a portion of it—perhaps one-half. If we carry the By-law there is no provision in the law for its repeal. It stands.

If we can get a contract for a large block of power from the Seymour Power Company, or any other company, and make them hold it exclusively for Peterborough, then let us do so.

Other municipalities have gone thoroughly into the Seymour contracts, rates and franchises. They've got the best legal and technical advice available. They did nothing blindly. They went into the Hydro-Electric scheme. They got their rates. They employed experts to look into their scheme. And in every instance the Seymour Power Company won out, and their scheme was accepted by the municipalities almost unanimously. The highest number of votes polled against this Company in carrying all their by-laws, with the exception of one instance, was forty-seven votes. This is certainly a record, especially when you remember that the Hydro-Electric schemes were submitted and their experts were on the ground opposing the Seymour Power Company. There was no sentiment in these contests. Cold facts told. Low prices, cheap rates, liberal terms and fair treatment won the votes.

Mr. Beck agreed to give a pledge, in writing, that the City would not be asked to enter into any contract involving the Municipality in any financial obligation until a further By-law is submitted. Up until this afternoon he has not given this pledge in writing.

Vote against the By-law and higher taxes.—[ADVT.]

Peterborough is a City in name only.
Make it a City in reality.
We need paved streets, better and cheaper lighting.
Boost the place you live in and then watch it grow.
Vote for HILL
Candidate in the West Ward

Wholesale Jail Delivery.

Mexico City, Dec. 30.—It is reported that a jail delivery, in which four guards were killed and one hundred prisoners made their escape, took place yesterday afternoon at San Luis Potosi, capital of the province of the same state, and situated about 70 miles northeast of Guanajuato.

Orlando Harriman Dead.

New York, Dec. 30.—Orlando Harriman, the only brother of the late E. H. Harriman, died early yesterday at a private sanitarium.

Orlando Harriman was a widely known real estate operator of large wealth.

Shannon on the Rampage.

Athlone, Ireland, Dec. 30.—The River Shannon is fourteen feet above its normal level and large areas through which it flows are flooded. Many persons have been compelled to flee from their homes in boats.

ACCEPTS THE PRESIDENCY

Sun Yat Sen Accepts Presidency of Republic Provisionally.

Shanghai, Dec. 30.—Dr. Sun Yat Sen, after having received a definite report of his election to the presidency of the Republic of China by the delegates of the eighteen provinces in convention at Nanking spent the afternoon here yesterday in close conference with his advisors. There is reason to believe that the personnel of a cabinet will be announced almost immediately and that it will be representative of all sections holding the confidence of the people of China. Among those selected is Chen Chin Tao, who has accepted the portfolio of Minister of Finance. The president will select Gen. Li Yuen Heng as Minister of War.

After the selection of the cabinet the president's proclamation will be issued. This will outline the policy of the new government, offer terms to the Manchus for restoring order throughout the country, encouraging the re-opening of trade everywhere and guarantee the safety and protection of foreigners. Within a day or two President Sun will move to Nanking, from which place all official business will be transacted.

The Associated Press is assured that it is not the intention of the reform leaders to urge decentralization, but on the contrary that a strong central government ultimately will be formed. The present government is practically a military dictatorship and there is every evidence that Dr. Sun is the most competent man available to head it.

Ottawa civil servants will petition the Government for a superanuation

DYNAMITE HURLED MAN FIFTY FEET WITHOUT INJURY

Rushed to the Hospital He Was Found to be Only Bruised.

Special to the Review.

Montreal, Dec. 30—J. Michard, a city watchman, was hurled fifty feet, when a quantity of dynamite exploded in a shack, under his charge.

He was picked up, supposedly in a dying condition, but at the hospital to which he was rushed, an examin-

ed and not seriously hurt. The windows for a hundred yards around were shattered.

Protestant Home

Additional subscriptions to Peterboro Protestant Home Building Fund—

Am't Brought Forward	$10473.50
Mrs. Joseph Sedgwick	1.00
Mr. Jas. Montgomery	5.00
A Friend	5.00
[illegible]	$10484.50

ROYAL FAMILY SAID TO BE IN FLIGHT FROM PEKIN

Are Headed for Tokio Disguised as Coolies—Dowager Empress Remained at Palace.

Special to the Review.

Tokio, Dec. 30 — A despatch from from Pekin, reports that the Royal family is in flight from the Chinese capital to-day.

Prince Chun, the deposed Regent, and the boy Emperor are said to be headed for Tokio, disguised as coolies

The Dowager Empress, however, re-

Richeson Rumor Denied.

Boston, Dec. 30.—Reports that an agreement has been reached between District Attorney Pelletier and counsel for the defence by which Rev. Mr. Richeson is to plead guilty to second degree murder were emphatically denied by the district attorney in a statement issued last night. "There is only one agreement possible," Mr. Pelletier says, "and that is a plea of guilty to the charge of murder in the first degree."

The district attorney again declares that the accused minister is in good physical and mental condition, and will be able to stand trial on Jan. 15,

TURKS CAPTURE AN ITALIAN POSITION

HAPPY NEW YEAR

The Review wishes all a very Happy and Prosperous New Year. We trust that the year 1912 will prove one of advancement and prosperity for Peterboro and that all citizens will share to the fullest extent in this prosperity.

Attacked Fortified Camp and Routed the Defenders.

Fighting Lasted Twenty-Four Hours—Stores Captured.

Washington, Dec. 30.—A 24-hour battle, in which the Turkish troops defeated the Italian force, killing half of it in the rout, is described in an official message from Constantinople made public at the Turkish embassy last night. The message was transmitted to the Imperial Minister of War at Constantinople by the commander of the Turkish troops from Tobruk, Tripoli, under date of Dec. 22.

The report follows: "We have attacked the fortified posts of the enemy. Notwithstanding the fire from the warships and fort batteries, we entered the fort and the garrison has been annihilated. Ammunitions, provisions, war material and a quick-firing gun have been carried into our camp.

"In its forward march one of our wings cut off the retreat of the enemy, who fled toward the coast. During the retreat the enemy lost half their number. The battle lasted all day and night. Among the killed were three officers of the enemy. Our losses were seven killed and a few wounded.

"The Sheik H. Meri, with his five sons, came at the head of his tribe, is among the dead. The courage of our officers and soldiers is exemplary. Lieut. Nedjib Bey was the first to enter the fort. He destroyed the quick-firing guns and carried away one into our camp."

Drove Off Turks.

Derna, Tripoli, Dec. 26.—(Delayed)—An Italian force, under Gen. Delbuono, while protecting engineers at work repairing the aqueduct, was strongly engaged by a large force of Turks with heavy artillery. The Italians, though hard pressed, managed to hold off the enemy until the work was completed, and then retired on their redoubts with a loss of three killed and 77 wounded.

GLOBE ON THE HYDRO QUESTION

Says Toronto Owes Much to the Beck Power Project

Toronto, Dec. 30—The Globe has the following to say to-day on the hydro-electric question—

"The hydro-electric by-law, 'to provide for the issue of debentures to the amount of $2,200,000 for the cost of completing and equipping the plant to distribute electrical power in the city of Toronto,' is the most important issue to be presented to the civic electors on Monday. It is satisfactory to note that all indications point to a mammoth majority for the enactment. Toronto already owes much to the Beck power project. Its application in this city has resulted in a remarkable reduction in prices for electric lighting. It has provided competition where there was previously practical monopoly with most satisfactory material results to the consumer. Toronto cannot afford to stop half way. The city must reap the full benefit of its long and vigorous fight for cheap service. The passing of the present by-law will, according to the engineers, complete the civic distribution plant, enable it to serve every part of the city and furnish the additional equipment required to place the lighting service on both sides of all streets and thoroughfares Vote for the hydro-electric by-law.

No Review Monday

Monday, January 1st, being celebrated as New Year's Day, there will be no issue of The Review.

FARMER DRINKS CARBOLIC ACID AND ENDS HIS LIFE

Tried the Razor on His Throat but Lost His Nerve

Mr. David Nicholl, a prosperous farmer who resided about half a mile north of the Cambray station, committed suicide this morning by drinking carbolic acid and paris green.

The deceased had previously intimated that he would attempt self-destruction, but little attention was paid to the threats as he was a man of sound reasoning at all times.

Last night the family retired to bed as usual, the dead man enjoying the company of his family, some of whom are of tender years, in a happy manner, though an apparent gloom seemed to overcast his countenance. To his children he said for the last time "good night." The household fell into a profound slumber, and while thus engaged the deceased arose at what time it is unknown, and committed the rash act.

The first knowledge of the sad event came to the family when his wife awakened at 6.30 o'clock, and discovered that her husband had quietly left their sleeping apartment. She hurriedly arose and on going down stairs, detected a strong odor of carbolic acid, following the odor the deadly drug emitted, she proceeded to the cellar, and there, on the cement floor she was horrified to find her husband with an empty bottle labeled carbolic acid beside him and a razor nearby.

It would appear the dead man determined to end his mortal career with the razor but lost heart, as only a slight wound was noticed on the dead man's throat, which was evidently done by the instrument found, it being besmeared with blood

The cause is attributed to the renting of the farm upon which he was in possesion to another party by the landlord; not that the latter did so on account of being desirous of getting rid of the deceased; but through Mr. Nicholl's own desire, and for which he afterwards expressed regret.

The dead man leaves a large family, who range in ages from eight years up to twenty-five. — Lindsay Warder.

FORMER LOCAL INSURANCE MAN SAID TO HAVE ELOPED

Was Discharged From Position Because of Irregular Methods.

A reported elopment is said to have occurred in Oshawa this week, news of the affair having reached the city to-day. The parties whose names are connected with the matter being a former local man named Charles Greene, who was an insurance agent of that town, and a woman living apart from her husband, whose name could not be ascertained. The man named Greene will be well remembred locally, having left Peterborough for Oshawa last spring, and while in this city was an active officer of Park street Baptist church. He is described as a man of about forty-seven or thereabouts, with a light moustache, clever and a good talker. He is also reported to have a wife and family residing in the old country, where his former home was located.

LOST HIS POSITION.

The insurance company of which he was an employe, were informed that he of late had been conducting his business in an irregular way, and had written up fake policies for a considerable amount. Upon investigation by the superintendent his irregular methods were laid bare and he was discharged from the employ of the company. At the time, he is said to have been paying marked attention to the lady, who left Oshawa without warning, and who has not since returned; the man Greene leaving the city at the same time. Neither have

of since, except one current rumor that they had met in Toronto.

WAS CHOIR LEADER.

In Oshawa Greene was choir leader in one of the churches and maintained an appearance of general respectability.

Contata Chorus

At the request of a great many who heard the recent cantata, "The Other Wise Man," in the Murray street church, the chorus, "The King Fortold" will be given at the Sunday evening service, Dec. 31st, by the same young girls and Mr. Batley.

This piece was one of the most enjoyable of the two hours' entertainment, and will greatly add to the splendid music prepared by the choir for the last day of the year.

Miss Kathleen Lanceley, of Hamilton, Ont., will be the soloist at the morning service.

KING AND QUEEN ON RETURN TRIP

Their Majesties to Remain in Calcutta Till January 8

Special to the Review.

Calcutta, Dec. 30—The King and Queen arrived here to-day on the first stage of their homeward trip. Their Majesties remain here till January 8, when they will go to Bombay, from where they sail for England.

Miss L. E. Pass dropped dead while

LIVER LAZINESS

Those Who Lack Energy and are Unsuccessful Should Read This Closely.

"I am only thirty years old, yet for almost two years I have felt more like seventy-five. I have found it difficult to sleep at night and in the morning feel so depressed and heavy that effort was difficult. My hands were always clammy and perspiration on slight effort would break out all over me. It was not unnatural that I should begin to brood over the chance that I should soon be unfit to do my work, and this dread made my sleepless nights perfect misery. After repeated trials of medicine and mixtures Dr. Hamilton's Pills gave me the first gleam of hope. From the very first I could see they were different in action from other pills. They didn't gripe and acted as naturally as if nature and not the pills were cleansing my clogged up system. My spirits rose, I felt much better, the sluggish action of the system gave way to normal activity. Dizziness and headaches ceased, appetite, good color, and ambition to work returned and have remained. I am like a new man and I thank Dr. Hamilton's Pills for it all."

This was the experience of J. E. Parkhurst, a well-known grocery dealer in Jefferson. Follow his advice, use Dr. Hamilton's Pills for your stomach, kidneys, and liver, and you'll enjoy long life and robust good health. All dealers sell Dr. Hamilton's Pills, in yellow boxes, 25c. per box, from The Catarrhozone Co., Kingston, Ont.

Dr. Hamilton's Pills Stimulate Liver and Kidneys

The Daily Review

SATURDAY, DEC. 30, 1911.

"THE COON COMES DOWN"

The Examiner, which has really never quite known where it stood on the power question—being ready to jump one way or the other as the strings were pulled, has let us into a mighty secret. In an editorial yesterday it tells its readers that "This objection to the by-law on the part of the Examiner no doubt influenced Hon. Mr. Beck."

This refers to the question of whether or not the vote on Monday would in any way bind the city to take power from the Commission.

Now can anyone imagine Hon. Mr. Beck being influenced by anything that appeared in the columns of the Examiner, which paper was "on the fence" concerning the present by-law until it saw the trend of public opinion was strongly in favor of the hydro-electric scheme, and then "the coon came down."

Now the Review has told its readers right through the campaign that there was nothing binding in the present by-law, and this is borne out by the clear cut and definite statement of Hon. Mr. Beck.

The Examiner further gives itself a mighty pat on the back as the protector of the public interests in connection with the by-law. Our esteemed contemporary had to find a way to let itself down gently in connection with its attitude towards the by-law for some weeks past, and so assumes the role of "protector of public interests," and now proclaims that it is quite satisfied to have people vote for the by-law on Monday. Previous to this the Examiner was greatly worried for fear the vote on Monday should place Peterborough in the power of the "terrible hydro-electric people," but more worried, we think, at the prospect of having to support—no matter how good a proposition—a scheme backed by the Whitney government, and not the "interests."

PURE IMPUDENCE

Hon. Adam Beck pledged himself at the meeting in the Opera House on Thursday evening: That the Hydro-Electric Commission would enter into no contract with Peterborough for power until a money by-law had been submitted to the people, and offered to put this in writing if anyone demanded it. Now, out of all the representative gathering present not one person arose to suggest this action, accepting the word of one of the leading citizens of the province, in good faith, as it should be.

Hon. Mr. Beck further brought a message from Premier Whitney endorsing the action the Commission might take.

Yesterday's Examiner contains the following:

"At the same time, it would be well to make assurance sure; to take Mr. Beck at his word; to secure his pledge in an official and permanent form—in writing. He has publicly declared his willingness to do this, and as a matter of good business, his offer should be put in concrete and unmistakable form."

This is the height of impudence on the part of our contemporary. Does it suppose for one minute that a man of the standing of Hon. Mr. Beck would make a statement of this kind before a gathering of the leading ratepayers of Peterborough and then go back on it. It would be political suicide for him to do so, and then Hon. Mr. Beck is not that type of a man. His word is as good as his bond, and his every action since entering the Whitney Government has been fearless and honest on all questions.

EDITORIAL NOTES

Don't forget to write it 1912 on Monday.

Here's wishing you a happy and prosperous New Year.

Vote for the Hydro-Electric and cheaper power for Peterborough.

Vote for the Hydro-Electric By-law on Monday. It's a step in the right direction.

Thirty-nine municipalities will vote on the hydro-electric power scheme on Monday.

Don't fail to poll your vote on Monday and help elect strong men to the council.

Another "dry" day Monday. Better have plenty of brandy sauce for that pudding.

A letter signed "Another Englishman," has been received at the Review office. If the writer will send along his name the communication will be published in these columns.

That the savings to the people on reduced rates in electric power, by the reason of the Hydro-Electric service will next year amount to $2,000,000 is the calculation of Hon. Mr. Beck. In five years this means the savings will equal the entire cost of transmission lines and plants.

THE TRENT RIVER POWER

Toronto Paper Discusses the Situation in This District

(Toronto Star)

The fight for the control of the electrical power development situation along the Trent Canal bids fair to reach an acute stage very shortly. On New Year's Day the city of Peterboro, which at present is served by the Electric Power Company, will vote on a by-law to go into the Ontario Government's Hydro-Electric scheme, and should the by-law carry the Ontario Government may take steps to acquire the property of the rival company, or it may just go into competition with it.

About a year ago the question of power from the Trent came to the front. Hon. Adam Beck was anxious to carry on the work of the Hydro-Electric Commission in that part of Ontario, but was prevented from doing so by the fact that the jurisdiction of the Dominion and Provincial Governments over the Trent River was not finally decided, and also because there was already on the ground a rival corporation, the Electric Power Company, made up of an amalgamation of a number of smaller companies which were already developing power at various points along the river.

COULD NOT GET LEASE

The Hydro-Electric Commission was anxious to get a lease of dams 4 and 8, but were not able to obtain it from the late Government.

Last night at Peterboro Hon. Adam Beck announced that if the consumers of electric power would come into the Hydro-Electric scheme the Ontario Government would undertake to finance the water power, development, and transmission lines on the same basis as they have undertaken to do in the district served by Niagara power. The new Dominion Government, had, he said, promised to lease to them dams No. 4 and 8 on the Trent Valley Canal, thus giving the Hydro-Electric a part of the source of supply.

There is a great difference between the Trent Valley scheme and that of Niagara in power development. Along the Trent there are no very big heads of water, and as a consequence the cost of development is considerably higher. For economic reasons, therefore, experts say that the only way in which cheap power can be produced is by having all the work under one company or commission. The question which now has to be settled is whether the Electric Power Company or the Hydro-Electric Commission shall exercise that management.

Mrs. Matilda Guichon, aged 82, blind was killed by a fall through a trap door in her home at Windsor.

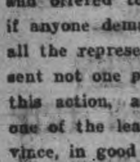

Wood's Phosphodine, *The Great English Remedy.* Tones and invigorates the whole nervous system, makes new Blood in old Veins. *Cures Nervous Debility, Mental and Brain Worry, Despondency, Sexual Weakness, Emissions, Spermatorrhœa, and Effects of Abuse or Excesses.* Price $1 per box, six for $5. One will please, six will cure. Sold by all druggists or mailed in plain pkg. on receipt of price. *New pamphlet mailed free.* The Wood Medicine Co. *(formerly Windsor)* Toronto, Ont.

TORTURED FOR THIRTY FIVE YEARS

I really could not live without "Fruit-a-tives"

FENAGHVALE, ONT. Jan. 29th. 1910.

"For thirty-five years (and I am now a man over seventy) I have been a terrible sufferer from Constipation. No matter what remedy or physicians I employed, the result was always the same—impossible to get a cure. About two years ago, I read about 'Fruit-a-tives' and I decided to try them.

I have used 'Fruit-a-tives' ever since. They are the first and only medicine that suited my case. If it were not for 'Fruit-a-tives' I am satisfied that I could not live" JAMES PROUDFOOT.

The greatest remedy in the world for all forms of Indigestion and Dyspepsia, is "Fruit-a-tives". Doctors as well as hundreds of people proclaim it.

"Fruit-a-tives" cures all stomach troubles because it makes the liver active, strengthens the kidneys, purifies the blood and keeps the stomach sweet and clean. "Fruit-a-tives" is the only remedy made of fruit juices.

50c. a box, 6 for $2.50, or trial size, 25c. At all dealers, or sent on receipt of price by Fruit-a-tives Limited, Ottawa.

TELEGRAPHIC BRIEFS.

William Smith dropped dead on the street at Guelph.

Joseph Lalonde lost his life while skating at Byng Inlet yesterday.

The new King George postage stamps will be issued early in the new year.

The customs collections for the eight months of the fiscal year amounted to $56,336,708.

The G.T.R. announces an increase of pay to trainmen and yardman to date from Jan. 1.

Rev. T. Darcy Clayton of Manotisk, Ont., will succeed Canon Mucklestone as rector of St. James' Church, Perth.

Thomas Waugh, aged 96, an old resident of Parham, Ont., fell down the stairs at his home and was killed.

The Sulpicians of Montreal have won their suit with the Indians for the possession of the Two Mountains seigniory.

Hon. Adam Beck turned on Hydro-electric power at Baden, his native town, and he and Mrs. Beck were given a hearty welcome.

The Watt House, a large boarding-house in the village of Haliburton, was totally destroyed by fire Thursday night, the inmates having barely time to escape in their night robes.

Brantford was crippled yesterday through lack of power, while Thursday night the city was in entire darkness. Not a street or radial car moved all day. The breakdown of the Cataract plant at Decew's Falls was the cause.

Nine deaths which occurred from yesterday morning up to midnight bring the total of victims at the Berlin (Germany) night shelter for the homeless, who were poisoned by eating tainted fish, up to 57. Some ninety persons still are ill.

Election Laws Bad.

Auguste, Me., Dec. 30.—A special session of the Maine Legislature to consider the liquor laws, re-district the state for Congress and revise the election laws, was announced last night in a proclamation issued by Governor F. W. Plaisted. The session is to begin March 20.

In the proclamation Governor Plaisted refers to the difficulty encountered in tabulating the vote at the last state election on the question of repealing the constitutional amendment prohibiting the sale of liquor. The proclamation says: "Our laws relating to the conduct of elections, the making of returns to the governor and council, the tabulating of the such returns and the declaration of the result thereof, are uncertain in their meaning and inadequate in substance."

"Dreamland" To Be Park.

New York, Dec. 30.—The seven-acre plot of ground on Coney Island, formerly occupied by the Dreamland Amusement Park, burned last spring, will be turned into a public park. Mayor Gaynor yesterday approved the aldermanic resolution appropriating $1,000,000 for the purchase of the site.

Influx From United States.

Winnipeg, Dec. 30.—Official figures given out in Winnipeg yesterday show that 120,000 settlers from the United States came to Canada this year, bringing property valued at $20,000,000.

Low Rates for Christmas and New Year Excursions

via Grand Trunk Railway System between all stations in Canada, also to Niagara Falls and Buffalo, N.Y., Port Huron, and Detroit, Mich.

At Single Fare (minimum charge 25c) good going Dec. 23, 24, 25. Return limit Dec. 26, 1911. Also good going Dec. 30, 31 and Jan. 1. Return limit Jan. 2, 1912.

At Fare and One-Third (minimum charge 25c.) good going Dec. 21 to Jan. 1 inclusive. Return limit Jan. 3, 1912. Full particulars from any Grand Trunk agent. 6d

TO CURE A COLD IN ONE DAY

Take LAXATIVE BROMO Quinine Tablets Druggists refund money if it fails to cure. E W GROVE'S signature is on each box 25c.

THE MARKETS

Latest Quotations in Grain Dairy Products, Live Stock Etc.

LIVERPOOL, Dec. 29.—Close—Wheat—Spot, steady; No. 3 Man., 7s 8½d; futures, dull; Dec., 7s 4⅛d; March, 7s 4⅛d; May, 7s 2⅝d. Corn—Spot, steady; American mixed, new, 6s 3d; old, 6s 7d; futures, steady; Jan., 5s 8d; Feb., 5s 7⅝d. Flour—Winter patents, 27s 6d.

Receipts of farm produce were 500 bushels of grain and 7 loads of hay.

Wheat—Two hundred bushels sold at 92c to 93c.

Barley—Three hundred bushels sold at 80c to 85c.

Hay—Seven loads sold at $20 to $23 per ton.

CHICAGO, Dec. 29.—Fear of injury to the fall-sown crop in case of a severe cold wave rallied the wheat market to-day after an early dip, due to better reports from the Argentine harvest. The close was steady, 1-4c off to 1-4c up as compared with 24 hours before. Corn showed a gain of 1-8c to 3-4c net and oats an advance of 3-8c and 1-2c to 5-8c and 3-4c. The end of the day left hog products within 2 1-2c either way from last night's level.

Winnipeg Options.

	Close.	Open.	High.	Low.	Close.
Wheat—					
Dec.	93⅝	93½	93⅝	93¼	93⅜
May, new	98⅝	98¾	98¾	98½	98⅝
Oats—					
Dec.	38	38	38	38	38
May.	39	39⅛	....	....	39⅛

Toronto Grain Market.

Wheat, fall, bushel	$0 92 to	$....
Wheat, goose, bushel	0 88	....
Rye, bushel	0 70	....
Oats, bushel	0 52	....
Barley, bushel	0 80	0 85
Barley, for feed	0 65	0 75
Peas, bushel	1 00	....
Buckwheat, bushel	0 60	0 62

Toronto Dairy Market.

Butter, store lots	0 25	0 26
Butter, separator, dairy, lb.	0 30	0 34
Butter, creamery, solids	0 32	....
Cheese, new, lb	0 15½	0 16
Honeycombs, dozen	2 50	3 00
Honey, extracted, lb	0 12	....
Eggs, case lots	0 28	....
Eggs, new-laid	0 50	....

Montreal Grain and Produce.

MONTREAL, Dec. 29.—Business in Manitoba spring wheat over the cable was quieter and bids were rather irregular, some being lower and others higher, consequently sales of only a few loads were made. A fair trade continues to be done in coarse grains on spot, the demand being steady from outside points for car lots of oats. The demand for flour is still somewhat limited from all sources and prices are steady. A good trade continues to be done in bran and shorts. Cheese is strong under a fairly good demand. Butter is active and firm. Eggs fairly active. Demand for provisions fair at steady prices.

Oats—Canadian western, No. 2, 47c; Canadian western, No. 3, 45½c; extra No. 1 feed, 46½c; No. 2 local white, 46½c; No. 3 local white, 45½c; No. 4 local white, 44½c.

Barley—Manitoba feed, 64c to 65c; malting, 91c to 92c.

Buckwheat—No. 2, 68c to 70c.

Flour—Manitoba spring wheat patents, firsts, $5.60; seconds, $5.10; strong bakers', $4.90; winter patents, choice, $4.75 to $5; straight rollers, $4.25 to $4.40; straight rollers, bags, $1.95 to $2.05.

Rolled oats—Barrels, $5; bag of 90 lbs., $2.37½.

Millfeed—Bran, $23; shorts, $25; middlings, $27 to $28; mouillie, $29 to $34.

Hay—No. 2, per ton, car lots, $15 to $15.50.

Cheese—Finest westerns, 14½c to 15c; finest easterns, 14¼c to 14⅝c.

Butter—Choicest creamery, 31½c to 32½c; seconds, 30c to 31c.

Eggs—Fresh, 60c to 65c; selected, 30c to 31c; No. 1 stock, 26c to 27c.

Potatoes—Per bag, car lots, $1.25 to $1.27½.

Hogs—Dressed, abattoir killed, $9.75 to $10; country, $8.50 to $9.

Pork—Heavy Canada short cut mess, barrels, 35 to 45 pieces, $22.50; Canada short cut backs, barrels, 45 to 55 pieces, $22.

Lard—Compound tierces, 375 lbs., 8¼c; wood pails, 20 lbs. net, 9c; pure, tierces, 375 lbs., 12c; pure, wood pails, 20 lbs. net, 12¼c.

Beef—Plate, barrels, 200 lbs., $14.50; Plate, tierces, 300 lbs., $21.50.

Minneapolis Grain Market.

MINNEAPOLIS, Dec. 29.—Wheat—Close—Dec., $1.03⅞, nominal; May, $1.06¼ to $1.06½; July, $1.06⅞ to $1.07; No. 1 hard, $1.06⅝; No. 1 northern, $1.06¼; No. 2 northern, $1.03⅝ to $1.04¼; No. 3 wheat, $1.01½ to $1.02½.

Corn—No. 3 yellow, 59c to 60c.

Oats—No. 3 white, 45c to 45½c.

Rye—No. 2, 87½c to 88c.

Bran—$23 to $23.50.

Flour—First patents, $5 to $5.30; second patents, $4.60 to $4.90; first clears, $3.50 to $3.75; second clears, $2.40 to $2.80.

Duluth Grain Market.

DULUTH, Dec. 29.—Wheat—Closed—No. 1 hard, $1.04¼; No. 1 northern, $1.03¼; No. 2 northern, $1.00⅝; Dec., $1.02¼, nominal; May, $1.05¼; July, $1.06¼, nominal.

CATTLE MARKETS.

East Buffalo Cattle Market.

EAST BUFFALO, N.Y., Dec. 29.—Cattle—Receipts, 250 head; fairly active and steady.

Veals—Receipts, 500 head; active, $1 higher, $5 to $11.

Hogs—Receipts, 6400 head; active and steady to strong; pigs, $6.40 to $6.45; roughs, $5.70 to $5.85; dairies, $6.25 to $6.50.

Sheep and Lambs—Receipts, 9400 head; active; sheep, 25c; lambs, 35c higher; lambs, $4.50 to $7; yearlings, $4.50 to $5.50; a few $5.75; wethers, $3.75 to $4.25; ewes, $3.50 to $3.75; sheep, mixed, $1.50 to $3.90.

Chicago Live Stock.

CHICAGO, Dec. 29.—Cattle—Receipts, 3500; market, steady; beeves, $4.75 to $8.60; Texas steers, $4.25 to $5.75; western steers, $4.40 to $6.60; stockers and feeders, $3.25 to $5.85; cows and heifers, $2 to $6.40; calves, $5.25 to $8.

Hogs—Receipts, 32,000; market, slow and 5c lower; light, $5.85 to $6.20; mixed, $5.95 to $6.35; heavy, $6 to $6.40; rough, $6 to $6.15; good to choice hogs, $6.15 to $6.40; pigs, $4.80 to $5.85; bulk of sales, $6.15 to $6.35.

Sheep—Receipts, 13,000; market, steady; native, $2.75 to $4.50; western, $3 to $4.50; yearlings, $4.65 to $5.60; lambs, native, $4.25 to $6.50; western, $4.75 to $6.50.

To Amend Copyright Act.

London, Dec. 30.—The Yorkshire Post says the Home Government has invited the Dominion Government to submit legislation amending the Copyright Act. It is impossible to have a uniform empire law if the new Canadian Government takes the same view as its predecessors. Germany and other countries are determined to stand aloof from the convention if Canada persists in her present attitude. Mr. Burrill's recent statements tend to spread the hope that Canada may come into line.

Gutters Ran With Liquor.

New York, Dec. 30.—Police headquarters cleaned house for the new year by throwing into the gutter yesterday over 3,000 gallons of contraband liquor, which had been stored there since seizures made last June. Members of the excise board came with axes and sledge hammers, smashed liquor bottles and demijohns and kegs containing more than $5,000 worth of liquor.

Abbey's Effervescent Salt

A wise person knows when to use Abbey's salt.

Don't you think it time to get a bottle? 25c and 60c.

Sold everywhere. 82

STAMPED LINEN GOODS and a full line of Linen Floss THREADS for working, at the **Ladies' Hair Store**

All kinds of Hair Goods made up, also ladies own hair combings made into Puffs and Switches. Best of work guaranteed.

All styles of PADS, FRINGES, etc.

Hair Dressing, Shampooing, Scalp Treatment

Our preparations for the prevention of hair falling out have proven their value.

Mrs. M. J. Byrne

421 George St. Phone 1350

REVIEW WANT ADVTS.

The Review want advertisements are read by thousands, for people want what they want when they want it.

If you need help—Servants hands, or workmen try the Review want ad columns.

If you have anything to sell, from a pickaxe to an Auto, use the Review want ad columns.

If you have lost anything try a want ad in the Review and almost certainly you will recover the lost article. If you want an owner for anything found a Review want ad will bring the owner to light.

One Cent Per Word

Advertisements under this head 1c per word

Advertisers, if they prefer, may use as many as 25 words at the rate of 25c for one insertion, 38c for two insertions, and 50c for three insertions.

Wanted

WANTED

GIRLS, Steady work. Apply Canadian General Electric Works. 6d

WANTED

YOUNG MAN OF BUSINESS EXPERIENCE to take charge of books of office, do financing and banking. Apply by letter only, to Box "D" Review Office. 5d

QUALIFIED TEACHER WANTED

FOR S.S. NO. 6, HARVEY. APPLY, STATING salary expected, to Sec.-Treas., T. J. Trainer, Rockcroft, P.O., Harvey, Ont. d151 6t

WANTED GIRLS

AT THE CANADIAN GENERAL ELECTRIC Co. Apply at once. tf

WANTED

35 Spinner Girls, 20 Baller Girls, 25 Preparing Girls. Apply at Office International Harvester Company Twine Mills, Peterboro, Ontario. 6d

For Sale or To Rent

TO RENT

A BUTCHER SHOP ON McDONNEL STREET; also good Store in the Grand Opera House block. Apply—J. J. Turner & Sons, George Street, Peterborough, Ont. dtf

FOR SALE—$3000—FOR SALE

FOR SALE AT THE PRICE OF $3,000—THAT Eligible Residence, No. 147 Hunter St., East. Brick, steam heated, modern conveniences, seven bedrooms, fixed basins and taps in bed rooms, billiard room in basement. Ten minutes walk from post office. Apply to Mr. E. A. Peck, Peterborough

FOR SALE

Iron Pipes for water and steam Posts, Belting Pulleys, Shafting. Chains, Iron and Wood Pulleys, Steal Beams, Rails, Wire Fencing new and slightly used. Very cheap. Send for Catalogue, and state what you need.

The Imperial Waste & Metal Co

7 Queen Street - MONTREAL

Children's Aid Society

FOR THE CARE OF NEGLECTED AND ILL-TREATED CHILDREN.

Incorporated by Act of Legislature. Information required. Information kept strictly private.

CHILDREN FOR ADOPTION

GEO. COCHRANE, Agent and Asst. Sec.

Phone 329 765 George St

AUCTIONEER

R. H. ALFORD

Auctioneer and Valuator

Farm and Real Estate Sales Executed Promptly and Satisfactorily

Address Box 33 Lakefield P.O. Phone 87

PLUMBING

HOT WATER, STEAM and HOT AIR HEATING

GALVANIZED IRON WORK, ROOFING and EAVETROUGHING

We are continuing this part of our business at our new premises, corner of Simcoe and Bethune Streets, Phone 88.

ESTIMATES GIVEN ON ALL CONTRACT WORK.

Adam Hall LIMITED

Medical

DR. E. V. FREDERICK

M.R.C.S. (Eng.) L.R.C.P. (London)—Surgery and Diseases of Women. 402 George Street. Hours 1.30-3.30—7-8.

DR. BUCHANAN

F.R.C.S., Edinb: M.R.C.S., Eng., L.R.C.P., Lon. Specialist Eye, Ear, Nose and Throat. Phone 519; 169 Charlotte St. Hours—9-11 a.m., 2-4 p.m. 7-8 p.m.

DR. E. A. HAMMOND

Late assistant Westminster Hospital, Brompton Hospital, National Heart Hospital, St. John's Skin Hospital, London, Eng. Also of Rotunda Maternity Hospital, Dublin.

Special—Diseases of Heart, Skin and Stomach

Office—542 Water Street

Bell Phones, Office 463—House 1301

Osteopathy

DR. ASA G. WALMSLEY

Osteopathic Physician

Office over Canadian Bank of Commerce, Hunter Street entrance.

Office Hours—9 to 12 a.m., 2 to 5 p.m. Evenings by appointment. Consultation free. Bell Phone 649

Legal

G. N. GORDON

BARRISTER, SOLICITOR, NOTARY PUBLIC AND CONVEYANCER,

MONEY TO LOAN

Offices upstairs, 1 door south of Madill's Drug Store.

Phone 219. 397½ George Street

D. O'CONNELL

BARRISTER, SOLICITOR AND NOTARY

Hunter Street, two doors west of Post Office.

Daniel O'Connell

RUDDY & BURNHAM

Barristers, Solicitors, Notaries, etc

Office—No. 379 Water Street, Peterborough

Money to Loan

Robt. Ruddy, K.C. J. H. Burnham, M.A.

A. E. DIXON

Barrister, Solicitor, etc.

Office corner Hunter and George Sts., Peterboro Entrance next to W. Madill's Drug Store.

R. E. WOOD

BARRISTER, SOLICITOR, Etc. Office removed from Bank of Commerce Building to 435 George street, recently occupied by E. B. Edwards. Money to Loan.

W. H. MOORE, K.C.

BARRISTER, SOLICITOR, in the Supreme Court etc. Office—Hunter Street, first stairs west of Post Office. Money to Loan.

HALL, HAYES & HALL

BARRISTERS, SOLICITORS and NOTARIES PUBLIC, Hunter Street, Peterborough, next the English Church. Money to Loan at the lowest rates of interest.

E. H. D. Hall, City Solicitor.

Louis M. Hayes, K.C. Basil D. Hall

HALL, MEDD & DAVIDSON

(Successors to Stratton & Hall)

BARRISTERS, SOLICITORS, Etc., Peterborough Ont. Office—Corner of Hunter and Water Sts over Bank of Commerce.

R. R. Hall, M.P. S. T. Medd W. S. Davidson

DENNISTOUN, PECK & KERR

BARRISTERS, SOLICITORS, NOTARIES

415 Water Street, Peterborough

Monies to loan at lowest current rates of interest. Easy terms of repayment.

E. A. Peck F. D. Kerr R. M. Dennistoun

Money

BENNET & GOODWILL

BARRISTERS, SOLICITORS, Etc., 375 Water St., Peterborough. Telephone No. 191.

Money at Current Rates Upon Easy Terms

J. W. Bennet E. L. Goodwill

MONEY TO LOAN

MORTGAGE LOANS ON CITY AND FARM PROPERTY at lowest current rates

DENNISTOUN, PECK & KERR

415 Water St. Peterborough

Money to Loan

at lowest current rates

—on—

FARM, TOWN OR VILLAGE PROPERTY ON EASIEST TERMS OF REPAYMENT

HALL, MEDD & DAVIDSON

Successors to Stratton & Hall

BARRISTERS Office—corner of Hunter and Water streets over Bank of Commerce.

Peterborough Cold Storage Co.

Live Poultry Wanted

Ducks, Geese and Turkey

PETERBORO' COLD STORAGE

W. SCOTT CO. Limited

Both Phones 264

GRAND TRUNK RAILWAY SYSTEM Canada's Double Track Line

NEW YEAR EXCURSIONS

Between all stations in Canada, also to Niagara Falls and Buffalo, N.Y., Detroit and Port Huron, Mich.

SINGLE FARE (Minimum Charge 25c)

Good going Dec. 30, 31, 1911 and January 1, 1912. Return Limit January 2, 1912.

FARE AND ONE THIRD (Minimum Charge 25c)

Good going daily until Jan. 1 1912 inclusive. Return Limit Jan. 3, 1912

Full particulars from

B. A. ROSE, City Agent. F. SANDY, Depot Agent.

TORONTO SAVINGS AND LOAN COMPANY

Notice is hereby given that a Quarterly Dividend of two and one-half per cent (being at the rate of ten per cent per annum) for the (3) three months ending 31st December, 1911, has been declared upon the Capital Stock of this institution, and the same will be payable at the Offices of the Company in this City on and after January 2nd, 1912.

The transer books will be closed from the 18th to the 31st of December, both days inclusive.

By order of the Board.

W. G. MORROW, Managing Director.

Peterborough, December 15th, 1911.

DOMINION CHINESE CAFE

Best meals in the city. If you are going out to dinner or evening lunch, don't forget to call at

328 GEORGE STREET

LUMBER

And builders' materials of all kinds—Shingles, Scantlings, Joist and Bill Stuff—Mouldings, Casings and Base and all kinds of finish. Boxes and Box Shooks.

ALF. McDONALD ESTATE

Point St. Charles Mills

Get . . . the Latest

We supply the correct things in

WEDDING INVITATIONS

MENUS

PROGRAMMES

ANNOUNCEMENTS

CALLING CARDS

And PERSONAL STATIONERY

The newest and latest types papers and extremely good work.

Review Printing Co PETERBOROUGH

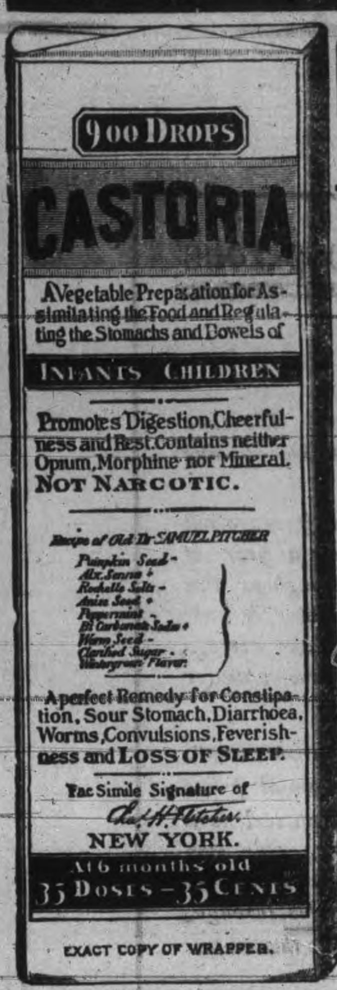

EXACT COPY OF WRAPPER.

CASTORIA

For Infants and Children.

The Kind You Have Always Bought

Bears the Signature of Chas. H. Fletcher.

In Use For Over Thirty Years

CASTORIA

THE CENTAUR COMPANY, NEW YORK CITY.

The Paternoster Ruby

By Charles Edmond Walk.

Supplied exclusively in Canada by the British & Colonial Press, Limited, Toronto.

With a feeling of lively anticipation, I entered the bath room. I had forgotten that this room alone had been designated by a distinguishing mark on the chart which I had found while following the mysterious footprints. But I discovered nothing to justify my hopes. The place was monotonously like other bath rooms in which I had been. I gave it an exceptionally thorough overhauling, then went carefully over it once more—even resorting to my magnifying-glass from time to time—but all to no purpose; the room was discouragingly wanting in anything that might be regarded as a clew.

In the end I fell to musing over a bar of common laundry soap on the stationary wash-stand. It was impossible not to contrast this humble detergent—for it was of a bigness and coarse yellowness to suggest the largest possible quantity for the smallest price—with the dead man's wealth, and to wonder a little at such petty economies as were signified by it, by the paraffin candles, the absence of servants, and by some other details of the menage, which perhaps I have already mentioned.

I recalled, with a smile, that Burke had smelled of laundry soap, and that on the wash-stand in Maillot's room there had been no soap at all. Well, there are some queer ways of utilizing wealth; but I contend that, of all of them, to deny oneself the commonest comforts of existence is the queerest and the hardest to understand. A philosophy of living is involved utterly incomprehensible to me.

Passing through the bath room, I emerged upon the landing of the rear stairs. Across the lansing was another small room, which contained, besides a dust-mantled sewing-machine, nothing but some broken and worn-out furniture.

I followed the stairway to the bottom, and about half-way down found a bit of flattened paraffin about the size of my thumb nail.

After re-ascending these stairs I stood once more looking idly down over the balustrade, going over in my mind the parts of the puzzle which had been set for me to bring together into an intelligible and perfectly rounded whole, and wondering what I would succeed in making of it all. For a while I was aware of a strange lack of confidence in myself, of a feeling of uncertainty. Had I been negligent in not arresting both Maillot and Burke? It seemed the simplest and most dirct method of proceeding; it would be no difficult matter to fasten the crime on one or the other, or both of them; why should I go behind the few plain details which lay so invitingly before me?

Perhaps the intrusion of a pair of blue eyes into the midst of my cogitations had much to do with my irresolution. Somehow I was extremely desirous of winning their approval. The possibility that I might win more did not enter my thoughts, because, I reflected rather dismally, the owner of the blue eyes moved in a sphere in which I had neither part nor parcel.

Still, my determination to solve the mystery of Felix Page's death was inextricably interwoven with another determination to win one final friendly, commendatory look—perhaps a word or two, or even a warm handclasp—from Miss Genevieve Cooper.

How was I to do that? By fastening an odious crime upon her cousin's lover? I shrank from such an alternative. Heaven grant that so far I had not reasoned falsely.

It may seem a poor business thus to mix sentiment with one's humdrum daily affairs; but—well, and so it is. After mature reflection, I can think of but one entenuating plea: I was only twenty-six at the time.

Up to the present it had been difficult to ascribe to each circumstance its own proper value; but now they were beginning to shape themselves into some semblance of order, and for the first time a fairly complete concept presented itself to me.

The antecedent circumstances leading up to the crime, were largely conjectural, although they were pretty strongly suggested by the details of the struggle itself. I was thus enabled to supply the missing portions with more or less plausibility.

Here, then, is the way I reconstructed the night's occurrences in this house—the fatal sequence of events which began when Felix Page bade Maillot good-night, culminated in the older man's death, and ended with the flight of the murderer. You will perceive that the four "Chinese" had no place in it; I could find none for them.

After Mr. Page and Maillot separated, for some reason the former had not retired. I took it as being more than likely that he returned to the library, where presently he fell into a doze before the dying fire. But, no, first of all he went to the safe to dispose of the box containing the ruby; after that he returned to the library. While he nodded over the fire the thief stole to the safe, opened it with the combination, and took not only the ruby, but everything else the strong-box contained.

But cautious as the thief is, some disturbing noise penetrates to the sleeper's consciousness; in fancy we may see the old man—fox, pirate of the pit, as he had been called—starting broad awake, fearless, every faculty alert and strained to catch the betraying sounds.

In a moment he bestirs himself to ascertain what is afoot in his house at so unseemly an hour. Noiselessly he enters the hall from the library, in time to behold the marauder—by the latter's own candle flame, I was positive—ascending the front stairs.

And here the tragic episode departs from all precedent; at this stage it assumes its baffling aspects. If the thief had not been a member of the household—even but a temporary member—why should he have gone up the stairs instead of leaving the house by the nearest way? And again, why should Mr. Page have followed the thief so stealthily if he had not recognized him?

But the master of the house steals on up the stairs behind the other. At about the time he arrives at the head of the stairs the thief vanishes: else why did Mr. Page pause to light the candle in the iron candlestick which stood upon the etagere?

Fatal move, that! In some manner the etagere is knocked forward against the balustrade; the thief is alarmed; although some door must have closed behind him. And now the old gentleman is facing no longer a thief merely, but a man with murder in his heart.

Which door had it been: Maillot's, or Burke's, or yet some other door?

Once more we are given a strong indication that Felix Page knew the man, for he and the assassin in limine do not immediately close in combat. Not yet. Some words certainly pass. The taper in the heavy iron candlestick must burn long enough to account not only for the drops of paraffin scattered about over the floor, but those that ran like congealing tears down the side.

I could fancy the outraged and mystified old gentleman demanding an explanation, and before long exploding with wrath, the thief standing hopelessly convicted—caught "with the goods."

Suddenly the struggle is precipitated by the infuriated householder endeavoring to recover his property. We may safely assume that it was by no gentle means that he sought to do this, and at once the battle wages to and fro between the head of the stairs and the lateral passage, quite up to the bath room door. The thief is striving to retain the leather box, the other to wrest it from him.

It is pretty certain, too, that the old gentleman hastily put down the iron candlestick before he grasped the box—on the floor, somewhere near the western angle of the balustrade—and in the end, as the combat in one of its uncertain revolutions sweeps past it, the thief frees himself with a desperate effort, snatches it from the floor, and becomes an assassin in actu.

The dull impact of the blow, as the scene is blinded by sudden darkness; the crash of the body against the railing; the dominant jar when the body strikes upon the landing below—and the dark deed is accomplished.

What next follows?

Panic on the part of the murderer, we may be sure, as he stands one second in a stupor of horror at what he has done; then he must have flown—whither?

It is at this juncture that Alexander Burke steps into the hall, and beholds nothing in the light of his own candle. It is at this point that Royal Maillot springs from his bed, collides with the open wardrobe door, and straightway forgets the tumult in his own physical suffering, until Burke raps upon his door. And it is at this point that, unless there was some third person in the house, either one or the other of these two young men has deliberately lied. In turning them both loose I trusted to convict the guilty man by his own conduct. It will develop how far my course was justified.

The mute but vivid testimony would seem to lead, step by step and with irresistible logic, straight to the private secretary—had it not been for two circumstances which placed him once for all beyond the possibility of having been the person who struck the blow.

First, he would have been as a babe in Felix Page's powerful grasp; there would have been no struggle at all.

Second, the fellow was an arrant coward, and he would never have offered the least resistance unless convinced that he was in imminent peril of his life—which was improbable.

The rear stairway was associated with the thought of Burke's cowardice, for he had chosen that way to accompany Stodger: whose shoe-sole had left the flattened fragment of paraffin there?

For some time I had been alone in the house—save, of course, for the still, sheeted form. The place was as silent as any tomb. Then of a sudden a sound smote upon my ear that brought me in a flash to attention.

There is a certain fascination about a door slowly opening in a house which you suppose to be empty. Until you have found out the cause you ascribe it to anything from ghosts to Bengal tigers, and even then may be sure of a surprise. The invisible agency may turn out to be only the wind or a wandering cat. But it makes no difference what starts the door to swinging open; the bald fact of its doing so when by all known laws it should remain firmly shut, is per se potent enough, or hypnotic enough,—or whatever influence it is that exerts,—to root you at once to the spot until the Unseen declares itself. In truth, an opening door is pregnant with such infinite possibilities.

It was with some such sort of suspended animation that I stared down over the balustrade and waited, my look glued upon the front door. It swung inward with a slowness inexpressibly aggravating. And then I recoiled with a little cry.

Miss Genevieve Cooper was standing in the lower hall, pale and trembling, and darting quick nervous glances in every direction.

To be continued.

ABSOLUTE SECURITY.

Genuine

Carter's Little Liver Pills.

Must Bear Signature of Brent Good

See Fac-Simile Wrapper Below.

Very small and as easy to take as sugar.

CARTER'S LITTLE LIVER PILLS.

FOR HEADACHE.
FOR DIZZINESS.
FOR BILIOUSNESS.
FOR TORPID LIVER.
FOR CONSTIPATION
FOR SALLOW SKIN.
FOR THE COMPLEXION

GENUINE MUST HAVE SIGNATURE.

Price 25 Cents | Purely Vegetable.

CURE SICK HEADACHE.

Cook's Cotton Root Compound.

The great Uterine Tonic, and only safe effectual Monthly Regulator on which women can depend. Sold in three degrees of strength—No. 1, $1; No. 2, 10 degrees stronger, $3; No. 3, for special cases, $5 per box. Sold by all druggists, or sent prepaid on receipt of price. Free pamphlet. Address: THE COOK MEDICINE CO., TORONTO, ONT. (formerly Windsor)

Coughs, Colds Bronchitis

If there is an ailment in the throat or chest, it is surely essential that the remedy be conveyed direct to the affected part. It's because the healing vapor of Catarrhozone is breathed into the sore, irritated throat and bronchial tubes, because its balsamic fumes kill the germs and destroy the cause of the trouble. These are the reasons why Catarrhozone never yet failed to cure a genuine case of Catarrh, Asthma, Bronchitis, or Throat Trouble.

The wonderfully soothing vapor of Catarrhozone instantly reaches the furthest recesses of the lungs, produces a healing, curative effect that is impossible with a tablet or liquid, which goes merely to the stomach, and fails entirely to help the throat or lungs.

To permanently cure your winter ills, your coughs, sneezing and Catarrh, by all means use a tried and proven remedy like Catarrhozone. But beware of the substitutor and imitator. Look for Catarrhozone only. 50c and $1, at all dealers. 10

Catarrhozone

Just Breathe It, Cure is Sure

Fire Chief Refuses Present.

Montreal, Dec. 30.—The members of the fire department are keenly excited over the action that Chief Tremblay has taken, to put an end to a move that had been made to present him with a purse. Over thirteen hundred dollars had actually been subscribed by the firemen, when the facts of the case became known to the chief and the affair was promptly nipped in the bud. It was ordered that every cent subscribed must be given back.

Several weeks ago the members of the fire department decided that as Chief Tremblay had worked so earnestly for the good of the force the entire force ought to show its appreciation by making him a valuable present.

The move was so popular that very soon over a thousand dollars was subscribed.

Smuggled Razor Into Jail.

Brockville, Dec. 30.—James Cowan of Gananoque, after being liberated from the county jail here, where he served two months, was taken into custody again within a few hours. At the request of a prisoner named Doherty, serving eighteen months, Jailer McDougall handed over to Cowan from his belongings, a razor which was found later in the possession of Doherty. Cowan is charged with passing the instrument through the gate of the jail wall while the prisoners were being exercised in the yard.

The magistrate committed Cowan for trial. Doherty hails from Montreal and is considered a dangerous character.

Wife Prompted Murder.

Pittsburg, Pa., Dec. 30.—Immediately after he had been sentenced to death for killing his friend Frank Bezek, last September, Frank Maley, between sobs, in criminal court here yesterday confessed that he had ambushed Bezek in a lonely road and shot him five times, at the instigation of Mrs. Bezek, who, he said, planned the crime and offered him $500 of her husband's saving for doing it.

It was necessary for deputy sheriffs to carry him back to his cell.

British Vice-Consul Dead.

Queenstown, Ireland, Dec. 30.—Thomas Broadwood, who was recently appointed British vice-consul at Chicago, died yesterday at the Queen's Hotel here. He was taken ill Thursday while he was on board the liner New York on the way to America and he disembarked here.

D. J. McRae Buried.

Cornwall, Dec. 30.—The funeral of the late D. J. McRae of Bridge End, who figured so prominently in the recent McRae case, took place at St. Margaret's Church, Glen Navis, Thursday. Mr. McRae was the father of Mrs. (Dr.) Magee, Ottawa, whose trouble with her Protestant husband led to the attempt of Magee to remove his child from the McRae homestead, which resulted in the fatal shooting of one of his party, William Shaw, and the consequent conviction and life sentence for manslaughter of Farquhar D. McRae, reeve of Lancaster Township, and brother of deceased

D. C. McRae was 73 years of age and leaves two sons and one daughter, was closely related to the Camerons, McDonalds, McLellans, McRaes and other Glengarry families.

The funeral was one of the largest ever held in the County of Glengarry. The service was attended by his lordship Bishop McDonnell of Alexandria, and six priests. Rev. Corbot McRae of this town was the celebrant of the requiem mass and the sermon was preached by Rev. Dr. J. E. McRae of St. Andrew's.

SANOL

SURE CURE

For Gall Stones, Kidney and Bladder Diseases.

SANOL will disolve stones painless.

NO MORE OPERATIONS

A copy of Sanol's FREE to all sufferers

Price $1.50 from all Druggists or direct from—

The Sanol Manufacturing Co

977 Main Street, Winnipeg, Man.

Stirring Times For U. S.

Washington, Dec. 30.—Sweeping changes in the tariff will be proposed by the Democratic majority in the House as soon as it gets to work next month. The Republican administration have also big changes now in process of being framed up, based on reports from the so-called tariff commission. But the Democrats will not wait for the administration bills—they have the majority and they will go on their own lines. The leaders of the Democrats have decided on sweeping reductions in the direction of a revenue tariff as against a wing of that party, who want many of the main items in the present tariff placed on the free list. Within six weeks the whole United States will be in the greatest tariff ferment it has ever experienced.

On top of all this is the stirring movements now in evidence in either party over their respective presidential candidates. Woodrow Wilson, in all likelihood, against Lafolette, two modernites, as against the old-timers like Taft, or Roosevelt, or Harmon (a Democrat).

The most marvelous thing of the situation is the strength of progressive ideas. Any man in the limelight to-day is a revolutionary (say Taft as an example), compared to what he was eighteen months ago. Wilson is for referendum, for recall. The big interests are getting the shake-up of their lives.

Women's Votes Cheap.

Los Angeles, Dec. 30.—It cost the women of California 15.3 cents a vote to win their fight for equal suffrage at the recent state election, according to reports given out at the headquarters of the Southern California Political Equality League yesterday.

The men admit $2.30 a vote is cheap for campaigns conducted by them.

Reports submitted to the league show that $26,000 was spent in the California campaign. The report showed that no one connected with the women's campaign drew a salary of more than $75 a month.

Where the Shoe Pinches.

Lynn, Mass., Dec. 30.—The increase in the wholesale price of shoes, which will be inaugurated in March by the Brockton shoe manufacturers, will be put into effect at the same time by the Lynn association, and by most of the New England manufacturers. The matter will be taken up later before the conventional association in New York.

Lynn makers say that their advance in price will probably be from 5 to 7 per cent. Retailers will add enough to retail prices to protect themselves.

Sharp Fighting In Morocco.

Madrid, Dec. 30.—Corrected official advices arriving here from Melilla, Morocco, yesterday afternoon, show Spanish losses in the battle with the Riffian tribesmen in Morocco on Dec. 27 of seven officers and 61 soldiers killed and 18 officers and 210 soldiers wounded. The killed include a colonel and three captains.

The captain-general of Melilla reports that there is every indication that Spain will be confronted with a serious military proposition with the Moroccan tribesmen.

Rescued Forty Fishermen.

Prince Rupert, B.C., Dec. 30.—The halibut steamer Grant of Seattle went ashore off White Rock, Banks Island, and quickly sank, Tuesday night. Her crew of forty men took to the dories and were picked up by the Canadian fishing steamer Falcon from here. Owing to the rough weather, the Falcon did not report here until yesterday.

The Grant had 30,000 pounds of halibut on board at the time she sank.

Quebec To Teach English.

Quebec, Dec. 30.—The Congress of the French Catholic school inspectors of the Province of Quebec was brought to a close at noon yesterday. A resolution was adopted urging strongly that the teaching of English be encouraged in the primary schools throughout the province.

Another Empire Binder.

Ottawa, Dec. 30.—Efforts are being made to form a Canadian branch of the Empire Parliamentary Association, the foundations of which were laid during the visit of overseas Parliamentary delegations to England at the time of the coronation. The object is to provide some permanent machinery, to provide more ready exchange of information and to facilitate close understanding and more frequent intercourse between members of the various British Parliament.

Arrested Financier In Error.

London, Eng., Dec. 30.—(C.A.P. Cable.)—The Canadian Associated Press is informed that John Howard Ford, described as a financier, well known in American financial circles, who is under arrest here on a charge of abduction, was released yesterday morning from Bow street. The New York police, who gave Ford's name, description and even the number of his cabin, made a serious mistake.

Dynamite Exploded Near Dundas.

Hamilton, Dec. 30.—The explosion of a large quantity of dynamite in a quarry close to Dundas about 10.30 o'clock last night, gave rise to a rumor that six workmen had been killed, but the report proved to be without foundation. No one was injured, the men employed at the quarry being all in Dundas when the discharge occurred.

Her Grave Pre-empted.

Woburn, Mass., Dec. 30.—Mrs. Anna Myerson of Dorchester has brought suit for trespass against the trustees of the Boston Cemetery here because a grave which she had reserved for her own personal use, is occupied by the body of a man.

Women to Advise Mayor.

Santa Monica, Cal., Dec. 30.—Seven women have been selected by Mayor elect R. H. Dow to act in an advisory capacity during his term of office.

Russian peasants in one district are petitioning the priests to allow the use of horseflesh as food.

Union Bank of Canada

Paid-up Capital	$ 4,755,000
Rest and Undivided Profits	3,300,000
Total Assets, (Over)	53,000,000

London, England Office, 51, Threadneedle Street, E.C.

A Branch of this Bank has been established in London, England, at No. 51, Threadneedle Street, E.C., where Letters of Credit and Drafts payable at all important points in Canada and the United States, can be purchased, and Money Transfers arranged.

A Visitors' Room is provided for the convenience of clients of the Bank when in London, to which their mail may be addressed.

Correspondence solicited.

London Branch: F. W. ASHE, Manager. G. M. C. HART-SMITH, Assistant-Manager.

AUTOMOBILE AND CYCLE SKATES

Are made in Canada. Ounces lighter than any other, and stronger. 12 different styles to choose from. See our new "LADIES' AUTO," the lightest skate made. Perfection Ankle Supports. The only perfect support made. Does not cramp the foot, allowing free backward and forward movement and presenting all side movement.

Skates Hollow Ground

MILLARD'S BICYCLE SHOP
225 Hunter St. near Aylmer Street

Newcombe Pianos

Comparison with other Pianos only serves to emphasize the quality that makes the NEWCOMBE

Distinctive and Pre-eminent

NEWCOMBE PIANOS

Never Suffer by Comparison

LET US SHOW YOU our exclusive method of construction, which is the foundation of that pure quality of tone always found in the NEWCOMBE

You are cordially invited to visit our Warerooms and examine our stock

TAYLOR & WOOD

Dealers in Pianos and Real Estate

390 WATER STREET, PETERBOROUGH

The Sun Shone Brighter During the Year 1911 Than Ever Before

Business written exceed Thirty-two Millions, Four Hundred Thousand Dollars.

Increase in Canadian Business alone over Two Millions, Four Hundred Thousand Dollars

The Sun Life Assurance Company of Canada Wishes all its Policy Holders A Happy and Prosperous New Year

Fixed Her Up at Once

That's what one woman said the other day who had been doctoring for "stomach trouble" for years.

She had taken a couple of bottles of

NUGENT'S DYSPEPSIA REMEDY

and thought it was the finest stomach medicine made. Stopped the distress and gave an appetite that had been lacking — Now she can eat anything she fancies.

It does not take much to put the digestive apparatus out of order, but if you get the right remedy the relief is prompt and grateful,

Price only **35c** per bottle

NUGENT DRUG CO.
386 George Street

Fresh Vegetables
Onions, Lettuce, Celery.

Fresh Oysters
the best in town.

Navel Oranges
at all prices from **15c** up.

Nuts, Grapes, Table Raisins
all fresh and of best quality.

Canned Goods

N. Minicolo
160 Hunter St. - Both Phones 337

GORDON IN FAVOR OF HYDRO-ELECTRIC

To the Editor of the Review.

Sir,—In certain quarters it has been said that I am not favorable to considering the Hydro-Electric power question by the council.

I beg to say that if I am elected a member of the council, I will support the Hydro-Electric policy.

Since the Hon. Adam Beck has given his undertaking on behalf of himself and the Ontario Government, the rate-payers should not fail to pass the Hydro-Electric By-law on Monday.

No liability will be incurred by the City Council without a by-law authorizing an agreement being voted by the rate-payers.

I strongly urge every ratepayer to vote favorably for the by-law on Monday as it is the only course open to get cheap power for the City of Peterborough and I pledge myself if elected not to enter into any agreement unless a by-law authorizing it has been favorably voted on by the ratepayers.

Yours truly,
G. N. GORDON.

MURRAY STREET HOME WAS ENTERED LAST NIGHT

Six Parlor Chairs Were Taken by Well Known Local Parties,

Armed with serenading instruments of torture, such as bazoos and drum, the employes of J. J. Turner & Sons, made their way to the home of Mr. Herbert Gerrish, on Murray street, last night and astounded that worthy with their liberality in Sousa like musical contributions and gifts of household furnishings. Six of the visitors each held a chair in a manner worthy of an Indian brave with a tomahawk and into the cosy and new-made home the revellers wended their way. There were sixteen in the party and Mr. Gerrish got the reception of his life.

The chairs were distributed in the objective point, the parlor, while Mr. James Ball read the following address;

Dear Herbert,—During the past few days you have changed your single life to married life so that a new era opens before you, in which you are assuming responsibilities as old as the world and began in the Garden of Eden.

We are gathered here to-night to celebrate the event and add our sincere wishes that your journey through life may be smooth and harmonious with good health and prosperity abundant.

As a token of the esteem in which you are held by yyour fellow workers we would ask you to accept these chairs as a token of good will and best wishes for your success and happiness.

Wishing you and Mrs. Gerrish a bright and happy New Year.

We are,
Sincerely yours,
The employes of J. J. Turner & Sons

The event also testified to the popularity which Mr. Gerrish enjoys amongst his fellow employes at Turners, where he has been engaged for the past five years. It was an evening enjoyed by all.

The Quality Shoe Store

APPEARANCE AND COMFORT

Are qualities you look for in your footwear.

Your shoes must not only be comfortable but pleasing in appearance.

A test of INVICTUS shoes reveals artistic shapes combined with real comfort and durable.

"INVICTUS" shoes are made on footform shapes.

Call and look these shapes over.

At The Quality Shoe Store
J. T. Stenson & Sons
384 GEORGE STREET

That Photo

NOW is the time to have that Photograph for Christmas. A few more days and it will be too late

Lendrum's Studio
Phone 626 170 Charlotte Street
Open Both Day and Evening

For Your New Year's Dinner

The surest way of making your New Year's dinner a success is to purchase your supplies where you can obtain the highest quality and have the greatest variety to choose from. We have a tempting display of the season's delicacies fresh every day—

- Seedless Oranges
- Florida Oranges
- Tangarines Oranges
- Florida Grape Fruits
- Tinted Grapes
- Tunis Dates
- Pulled Figs
- Cluster Raisins
- New Nuts
- Select Oysters
- Cranberries
- Boston Head Lettuce
- Leaf Lettuce
- White Celery
- Hot House Tomatoes
- New Cauliflower
- Brussels Sprouts
- Green Onions
- Fresh Mushrooms

W. J. OKE
The Pure Food Dealer
396 George. Bell Phones 18 & 19

RETURNS AT THE OPERA HOUSE

Municipal Candidates Will be Announced at The Night Performance

Returns on the civic elections will be given at the Grand Opera House during the night performance of the Chorus Lady on New Year's day. The company is also giving a matinee.

The Y.M.C.A. will be open to the public on New Year's. An interesting program has been arranged.

With the cold weather continuing, the curlers will be able to open the season on Monday.

Brock street rink, Sacred Heart rink and the street railway rink will be all doing business.

SUPPER & CONCERT

At Zion Methodist Church, Otonabee, New Year's night Good programme, good eatinge and lots of fun. Every body welcome. Admission to supper and concert 25c, children 15c. 2d 2w

The Christian Brothers, who formerly taught the older boys in the separate schools at Hamilton may be brought back.

Peterborough is a City in name only.
Make it a City in reality.
We need paved streets, better and cheaper lighting.
Boost the place you live in and then watch it grow.
Vote for HILL
Candidate in the West Ward

THEIR WEDDING ANNIVERSARY

Congratulations and Gifts to Mr and Mrs. George Curtis

A very interesting event was held last night, when Mr. and Mrs. George Curtis of the brick yard, celebrated the twenty-fifth anniversary of their wedding.

The house was beautifully decorated and guests to the number of seventy were present for the occasion. Among these was the Rev. F. J. Sawers, rector f oSt. Luke's church, who, with Mr. Geo. Powell made congratulatory addresses.

The dinner provided for the visitors proved an enjoyable item of the evening's celebration. Halpany's orchestra supplied music and altogether the affair was one, long to be remembered. Besides receiving the hearty congratulations and best wishes of their friends, Mr. and Mrs. Curtis, were the recipients of many beautiful gifts of silver, which they will highly treasure in the years to come.

MILITARY AT HOME

The Officers of the 57th Regiment will be at Home to their friends in their Mess Rooms at the Armories on New Year's afternoon from three to five o'clock. No invitations are being issued. 1d

MARKET PRICES

Large Attendance of Farmers and Plenty of Baskets

Their was a good supply of fowl in the market hall this morning, and many buyers were in search of a New Year's turkey, or goose, which were selling readily. Turkeys ranged in price from \$2 to \$2.40 each; geese sold from \$1.40 upwards; ducks, \$1.50 a pair, and chickens 90c and 95c a pair. Fresh eggs sold at 40c a doz, and butter at 30c a lb.

There was a shortage of vegetables on the outside market, but other lines were well supplied and prices brisk; pork 9c and 12c a lb; beef 8 and 9c a lb.; lamb 11 and 13c. a lb. Hay advanced in price one dollar per ton selling at \$16.

Band at Brock St. Rink, Monday afternoon. Good skating—good ice, First slide of the Year. All come

Bars Close

The bars and liquor stores of the city will be closed from 7 o'clock tonight till Tuesday morning as was

NEW HOME FOR GIRLS TO OPEN

With Noon Lunch Room, Rest and Reading Room

On Friday, January 5, at 133 Rubidge street, there is to be opened a new home for girls to be conduted along the lines of the Y.W.C.A.

Situated, as it will be, in the industrial district of the city, the noon lunch room, rest and reading room together with the conveniences for holding social events in the evenings it will no doubt be largely patronized The institution will be in charge of the two secretaries of the associations.

All Union Barber Shops will be open Monday until 12 o'clock noon.
GEO. BROUSSEAU.

WHO'S COMING AND GOING

Miss Cora Montgomery, of Detroit, is visiting in the city.

Miss Sherlock is visiting friends in Cadmus for the holiday.

Miss Leila Smyth will spend the holiday with Frazerville friends.

Master Jack Stevenson, of Toronto, is the guest of Mrs. McDermid.

Miss Jessie Coutts, of Hamilton, is the guest of Mrs. F. C. Miller, Dublin street.

Miss Lottie Chiles, of Perry street, is visiting Miss Jennie Barlow at Havelock.

Mr. and Mrs. Harry McManus, of Collingwood, are spending New Year's in the city.

Miss Mayme Thompson will spend New Year's Day the guest of friends i Bowmanville.

Miss Sadie Perry, of Toronto, is spending the week-end at her home on Maitland avenue.

Mr. and Mrs W. F. Stubbs and Master Jack, of Galt, Ont., are spending a few days in the city.

Mrs Samuel Touchbuenr is spending a few days in Campbellford, the guest of her sister, Mrs. Archer.

Miss Gladys Ross, of Toronto, is visiting Mrs. J. W. McDermid, Weller street, for a few days.

Miss Alma E. Kent, of Toronto, is visiting Mrs. C. Wood, 286 Simcoe street, for the New Year's week.

Miss Mabel Coon, of Havelock, spent the holidays with her grandparents, Mr. and Mrs R. Guiles.

Mr. Alfred Hopkins, of Fairmount, Sask., is visiting his home here for a couple of months.

Mrs. Lumbers, of Toronto, is the guest of her sister, Mrs. Jas. Edgar, Weller street, during the holidays.

Mr. Leo McGrath, who has been visiting his parents for a few days returns to Hartford, Conn., on Monday.

Mr. Maysie Armstrong, who is teaching at Salem, is spending New Year's with her parents in this city.

Mrs. McDermid, of Collingwood, and Mr. Clarence McDermid, of ollingwood, are visiting Mr. and Mrs. J. W. McDermid.

Mr Norman Sherwood, of Windsor, Ont., is in Peterborough, visiting his cousin Mr. Guy Quartermaine, 265 Hunter street.

Mr. Bert Everett, of the Bell Telephone company, with Mr. Sherlock Thompson, will spend New Year's Day in Port Hope.

Nurse Madill, who has been nursing her sister, Mrs. J. McBain, at Nicholls is able to see her friends at her home, 217 Rubidge street.

A Bright, Happy and Prosperous New Year to all

1911 is all but gone. 1912 is all but here. We stand on the threshold as a new year is being ushered in. To-day is a day of retrospection and optimism.

We examine critically the old year as it drags out slowly and reluctantly. To us it has been a year of phenomenal growth. Every department throughout this great store has shown a marked increase. Not only have sales been greater—more customers served, and average sales higher—but our "Store Service" has become nearer perfection than ever before.

The Buying end has been systematized to ensure securing the "New Things First" and selling them at prices within reach of all. Our salespeople are proficient to a marked degree and constantly at your service. Our own Delivery system enables us to deliver all parcels quickly and in perfect condition. The numerons Special Depts. throughout the store supply a long felt want and add to the comfort and convenience of the buying public.

The new year offers us a wealth of brilliant possibilities. The increased prestige attained in 1911 combined with our improved facilities for "Perfect Store Service." make us exceedingly enthusiastic and optimistic about the approaching year of 1912.

We predict it to be the "Banner Year" of this great commercial enterprise. New depts. will be inaugurated—other depts. will be enlarged to meet the various wants of the people. In every particular we are prepared to anticipate your demands and to supply them to your lasting satisfaction.

In asking a continuance of your liberal patronage we extend to you the Season's Greeting. "MAY YOU ENJOY ALL THE SUNSHINE AND HAPPINESS OF 1912 WITHOUT IT'S SHADOWS AND SORROWS."

The CRESSMAN Company Limited

Girls Wanted at the Quaker Oats Co. Apply at once. 6d

Pine Grove Club

Pine Grove Farmers' Club will hold a social meeting on the evening of January 6th, at the club rooms in Pine Grove cheese factory. The program will include addresses by Messrs. Hopkins, of Norwood, and Graham, of Lakefield. Admission, 25 cents, and the ladies are asked to bring refreshments.

LOCAL NEWS ITEMS

The Waterworks Company had trouble with anchor ice yesterday afternoon. The Otonabee Power Company's machines were stopped altogether last night on that account. Many lights failed to glimmer.

The committee of the whole council met last night behind barred doors, so far as the reporters were concerned. There was nothing doing.

The children of St James Sunday school were entertained last evening to a bounteous supper, followed by a short musical program.

Wm. Brown a brakeman was struck over the head with a coupling pin in Chatham railway yards and robebd of \$100.

Stock of Ferns and Primroses

to be sold at greatly reduced prices. They must be sold to make room.

Mason's Floral Emporium WATER STREET

Adams' Sale of SKATING AND TOBOGGANING SWEATERS

We have been fortunate in securing a manufacturer's line of Ladies' Skating and Tobogganing Sweaters, Co-Ed style, buttoned at the shoulder and down the side with large pearl buttons. Colors, cardinal, navy, grey and cardinal, cardinal and grey, white and sky, navy and white. These \$3.00, \$3.25 and \$3.50 Sweaters will be placed on sale all next week.

Your Choice For **\$2.48**

(See our window)

We are also showing a large range of **Toques, Sashes, Wool Caps** and **Long Mitts** to match skating Sweaters.

We have just received a shipment of Eiderdown Wools for the new Aviation Caps.

Harry Adams

GRAND THEATRE

A HAPPY NEW YEAR TO ALL

MATINEE AND NIGHT

Monday, January 1st

INAUGURATING THE NEW YEAR WITH THE GREATEST COMEDY SUCCESS OF THE CENTURY

THE CHORUS LADY

By James Forbes, Author of The Travelling Salesman.

As Played by ROSE STAHL—One Year in New York; Four Months in London, Eng.; Nine Months in Chicago; Six Months in Boston.

PRICES: Matinee 25c to 75c; Children 25c any seat. Evening 25c to \$1.00; Box Seats \$1.50.

SEAT SALE OPENS FRIDAX MORNING, 29th.

Seats now on sale.

Wnter Term

Opens Jan. 2—Young people desiring a thorough business education, should arrange to enrol with us for our Winter term. The Peterboro Business College is one of the leading Commercial schools, and is having excellent success in training young people. Students may enter any time.

Day and Evening Classes. Mail courses.

Write, call or phone for particulars.

Peterboro' Business College

(Founded 1885.)

GEO. SPOTTON - President
E. E. LOGAN - - - Principal

PIANO AND VOCAL MUSIC

MISS GERALDINE KING

Wishes to announce that she is prepared to receive pupils in Vocal and Instrumental Music, commencing **September 1st, 1911.**

At 290 Charlotte St. Both Phones 134

To My Patrons and Friends

Wishing you all a Happy New Year.

Louis Mendel

STUDIO — 374½ George St, East Side

The only studio on George-st.

10 DAYS CUT PRICES

On account of our heavy stock in Winter Goods and Gent's Clothing we have decided cut the prices.

Ladies' Coats, worth $20.00, for........ **$11.95**

Another lot **Ladies' Coats,** worth from $7.00 to $10, for **$3.95**

Ladies' Suits from **$4.95** to **$20.00.**

Ladies' Skirts from $3.50 to $5.00, for......... **$1.98**

A second lot, worth from $7.00 to $10.00, for **$4.95**

Waists, silks, nets, all kinds, reduced.

Men's Clothing

Suits, Overcoats, Trousers and Hats, Shirts, etc., all at reduced prices.

Every customer purchasing goods worth from $5.00 upwards, gets a present worth from $1.50 to $3.00.

Canadian Furnishing House

311 George-st. Opposite Custom House
The Best Credit Clothiers in the City.

BE IN TIME

How about that last Winter's Overcoat? Have it cleaned and pressed and a new velvet collar put on. It will look like new.

We clean, press and repair all outer garments worn by ladies or gentlemen.

MY VALET

— TWO STORES —

178 Simcoe-st. - - - - Phone 669
204 Charlotte-st, - - - - Phone 57
Machine 3

FURNITURE

All kinds of highest grade Furniture, Clocks, Iron Beds, Springs, Mattresses, Carpets and Linoleums, Blankets, &c., at very lowest prices and on easy terms of payment. Satisfaction Guaranteed.

HOME FURNISHING CO.
208 Charlotte Street Next to the Curling Rink

NEW MUSIC STUDIO

At the J. M. GREENE MUSIC Co., Limited 185 & 187, Charlotte St. Phone 595.

HERBERT C. TRENBER, A.T.C.M.

Organist & Choir Master of St. Andrew's Church, Will receive Pupils in Piano and Theory. Pupils prepared for College or Conservatory examinations if desired. A thorough and technical training guaranteed with special attention to interpretation For terms, etc., ap to address mentioned above.

Family Reunions
AT CHRISTMAS

Don't neglect having a group made. The opportunity may not occur again. Phone or call for appointments at

THE ROY STUDIO

Stops Headache

Mr. E. F. Tomkins, Ex-Mayor of Coaticook says so.
"Your tablets are a safe and effective remedy for headache."

Mr Geo. Legge, Editor of Granby Leader Mail says so.
"Your Zutoo tablets deserve to be widely known as a cure that will cure."

Major A. C. Hanson, B.A., B.C.L. says so.
"I use Zutoo tablets and find them a very satisfactory cure for headache."
So says every mother's son who has tried

Zutoo

THE CRYSTAL

The Popular Theatre

Little Moritz is too Short
Pathe

Madge of the Mountains
Vita Flim

The Long Road
Bio. Flim

By Way of Mrs. Browning
Vita Flim

Crystal Theatre will complete change of pictures Monday for New Year's.

Admission to All — 10 cents

After New Year's the admission to the Crystal will be 5c.
We run the best pictures in line.

JAMES ANNIS
No. 408 George Street

COMMISSIONERS LAST EVENING

For the Year—Little Business Transacted

The police commissioners met at five o'clock yesterday afternoon with Judge Huycke, chairman; O. W. Dumble, Chief Thompson and Mayor Morrow present.

The minutes of the last meeting were read and confirmed.

A number of accounts were presented and passed.

No other business was on file, and the meeting closed up all the business for the year.

Petetborough is a City in name only.

Make it a City in reality.

We need paved streets, better and cheaper lighting.

Boost the place you live in and then watch it grow.

Vote for HILL

Candidate in the West Ward.

WEDDING BELLS

BANKS—REID

A very pretty wedding took place at Christ's church, Bobcaygeon, on Thursday, December 28, at 11 a.m., when Miss Effie Reid of Toronto, and formerly of Bobcaygeon, was united in marriage to Mr. H. Banks, of Detroit, the ceremony being performed by the rector, Rev. F.L. Barber. The bride, who entered the church on the arm of her father, was gowned in white with bridal veil and carried a bouquet of white roses. The bridesmaid, Miss Ross, was attired in cream silk, Mr. A. McIntyre, of Detroit, officiated as best man.

Band at Brock St. Rink, Monday afternoon. Good skating—good ice. First slide of the Year. All come.

T. E. McLellan, retiring mayor of Galt, has been presented with the chair of office.

THE PEOPLE'S POWER OR THE MONOPOLY'S POWER!

Which Shall Own It?
Vote on Monday on the Question

The Hon. Adam Beck, in his address in the Opera House, made a number of things clear. Among them were:

That the vote on Monday would not commit the electors to a contract. If they by their votes ask for people's power, the people's Commission, appointed by the Government, will get the necessary information and then another vote will have to be taken to authorize the necessary expenditure.

The question now is: Do the people want that information?

Every municipality that has taken power through the Commission has reduced rates, and provided for paying for the plant out of the revenue and still has a surplus.

Light is furnished in London at 4½ cents, and it is 120 miles from the water power. In Peterborough 7 cents is charged. It should be less than in London.

If the power monopoly retains control of the water powers, it will control the supply of electricity and the price. If the people desire to own the water powers the Commission will get them for the people, and all the profits and benefits will belong to the people.

Do you want the power monopoly or the people to own the power in this district? If you say the people, then vote on Monday in favor of obtaining power.

In the cities which obtain power from the Commission, the price will go down steadily as more power is used — because it belongs to the people. Where the people do not own power, the price goes up as more is used and it becomes scarcer — because it belongs to a monopoly.

When the Hydro-Electric cities pay off the cost of their plants (which is being done out of revenue from the plants) the price of power in them will go down with a thud. Here, if the monopoly still controls the powers, the tendency of prices will be upwards. How then could Peterborough compete with those cities?

Do you want the monopoly to control the powers here? If you do, vote against obtaining power.

Do you want lower rates for light and power?

Do you want the people to own the water powers?

Do you want the benefits and profits of these great natural resources to go to the people?

Do you want rates that will be lower and that will be steadily reduced?

Do you want Peterborough to be in as good a position as any and better than most cities?

If you do, vote on Monday for obtaining power.

The vote on Monday WILL NOT authorize the Council to spend money. When amounts are ascertained, ANOTHER VOTE must be taken to obtain that authority.

The vote on Monday WILL SAY whether the ratepayers want the people or the power monopoly to own and control the water powers.

Vote in favor of obtaining power, and by doing so vote in the interest of the city, of yourself, of your children and of your children's children.

DO NOT NEGLECT TO VOTE ON MONDAY.

HARRY REX SHAKES HIMSELF; AYLMER ST. AS RACE COURSE

His Driver Thrown Out of Buggy and Injured.

Local Horsemen Have Trouble With Driving Park Officials.

Jack Donnley, driver of Harry Rex owned by William Leith of Millbrook was bruised and otherwise injured in a runaway accident this afternoon on Aylmer street.

He had a buggy and gig, and the shafts of the latter coming in contact with the horse, frightened him as he was being driven north on Aylmer street.

Donnley was thrown from the buggy at the corner of Aylmer and Hunter streets. He was assisted to the office of Dr. Gallivan, by Mr. Jos. Mills and others and his injuries were attended to.

The injured man was to leave for Millbrook to-day. He had brought Harry Rex here to work him out on the track at the Driving Park, but a hitch in the arrangements for the use of the track, prevented Donnley as well as other drivers from entering the property.

Local horsemen are up in arms against the officers and directors of the Driving Park, who, it appears, will not permit of the horses being worked out on the track.

GIRLS WANTED
Apply at Canadian General Electric Co. Peterborough

ELECTION NOTES

The cards of the aldermanic candidates will be found on page 6.

Vote for G. N. Gordon and hydro-electric on Monday.

Apparently everybody on the street is speaking in favor of G. N. Gordon's candidature.

A vote for Gordon on Monday is a vote for a live, progressive councillor.

THAT FORTUNE

In conversation with Mr. J. J. Perrin yesterday afternoon a Post reporter learned that Mr. Perrin has received additional information which strengthens his claim to a portion of the $4,500,000 fortune which is in England. Mr. Perrin has several newspaper clippings and a few letters in his possession, which prove conclusively that he is one of the Perrin relatives. Lindsay Post.

A.O.H. SOCIAL

St. Alphonsus Lyceum, New Years evening, Monday, Jan'y 1st, 1912. The above social under the auspices of Ancient Order of Hibernians. Tickets 25c. from members of committee, at hall every day and evening.

Ice at Rink

Icemaker Thirnbeck has a good sheet of ice at the rink and expects to throw open the doors on New Year's Day. There is a possibility of a hockey workout to-morrow night.

Guelph street railway net profits for the year will be about $7,500.

The famous dressing room in Act I. from "The Chorus Lady," the comedy hit at The Grand New Year's Day, matinee and evening. Seats now on sale.

Clean-up Sale After the Xmas Rush

One Day Left of 1911

We are going to make prices that will inspire the rich and poor alike. The goods must be sold. A few sample of prices:—

CROCKERY SECTION

5 Complete China Dinner Sets, 97 pieces. Each piece is decorated with pink roses and gilt edges **$9.97**

10 China Tea Sets, assorted decorations, gilt edges, 40 piece set for **$3.48**

35 doz. French China Bread and Butter and Tea Plates, rose border and gilt edges **6c**

248 Assorted Bon-bon Dishes, Sugar and Cream Sets, Solid Bowls, Cream Sets, Cheese Dishes, Fancy Cups and Saucers, at tremendous reductions. $1.00 goods for **69c**
50c goods for **37c**

20 Brass Jardinieres, 75c size for **39c**
$1.00 size for **58c**
$1.50 size for **88c**

15 Chamber Sets, 10 pieces, printed color decoration, rounded edge basin, complete **$1.98**

190 Dressed Dolls, regular 25c and 50c. Clearing at **19c**

131 Dressed Dolls, regular $1.00 and $1.25. Choice......... **63c**

All Toys at Ridiculously Low Prices

Toronto 262-4 Queen W. **C. B. Routley's** Peterboro 379 George Street

TROUBLE WITH ICE AT LAKEFIELD

Much Water Released and Caused Heavy Flood

The power houses and waterworks this side of Lakefield had a little too much water yesterday owing to a flood from Lakefield, where anchor ice caused a lot of trouble.

Much of the troublesome ice had gathered at the dam, and in the effort to relieve the situation stop logs were taken out, thus allowing a heavy flood of water to come this way.

SNOWSHOES & TOBOGGANS

Make an appropriate and seasonable 'XMAS GIFT. We have a big range to choose from at prices to suit every pocket.

J. J. TURNER & SONS,
George St., PETERBOROUGH, Ont

NOTICE TO CREDITORS

In the matter of the ESTATE of SYLVESTER HUTCHINSON FIFE, late of the Township Otonabee in the County of Peterborough, Retired Farmer, deceased

Notice is hereby given pursuant to the provisions of the Revised Statutes of Ontario, 1897, Chap. 129, and Amending Acts, that all creditors and other persons having claims against the estate of Sylvester Hutchinson Fife, late of the Township of Otonabee in the County of Peterborough, Retired Farmer, deceased, who died at the said Township of Otonabee on or about the 29th day of October, 1911, are required on or before the 20th day of January, 1912 to send by post prepaid, or deliver to the undersigned Solicitors for Edwin J. Fife, Executor of the last Will and Testament of the said deceased, their names, addresses and descriptions, with full particulars in writing of their claims and statements of their accounts, and the nature of the securities, if any, held by them, duly verified, by affidavit.

And further take notice that after the said 20th day of January 1912 the said Executor will proceed to distribute the assets of the said deceased among the parties entitled thereto, having regard only to claims of which he shall then have notice, and the said Executor will not be responsible for the said assets, or any part thereof, to any person or persons of whose claims notice shall not have been received at the time of distribution.

Dated at Peterborough this 15th day of December, 1911.

RUDDY & BURNHAM,
Solicitors for said Executor,
379 Water St., Peterborough

For New Years

You should use the best fruits, spices and other ingredients for the New Year cakes and pudding, especially so when you can buy the highest grades from us at the same price asked for ordinary fruit by the average grocer.

SELECT CLEANED RAISINS.......... 3 lbs. for 25c
SELECT CLEANED CURRANTS.........3 lbs for 25c
VOSTIZZA CLEANED CURRANTS ....10c lb.
ENGLISH MIX PEEL..............................20c lb.
SEEDED RAISINS, 16 oz.........................2 for 25c
CAL. ORANGES, sweet.........30c, 35c, 40c, 50c Doz.
GRAPE FRUIT.............3 for 25c, 10c and 2 for 25c

E. F. MASON, Grocer
429 George St. Telephone 78

New Fruit and Grocery Store

SPECIAL FOR SATURDAY ONLY:

Hothouse Tomatoes
Cauliflower
Sweet Potatoes

Phone 935 **D. M. MINICOLO**

O'Keefe's GOLD LABEL ALE

is a special brew for connoisseurs—a deliciously rich, creamy old ale—full bodied and satisfying. A perfect table ale.

O'Keefe's PILSENER LAGER

is the real old German "Pilsener"—brewed of the choicest Hops and Malt and pure filtered water. Far superior to any imported lager at double the price.

O'Keefe's SPECIAL EXTRA MILD ALE

is brewed especially for those who find ordinary ale too heavy or too bitter.

This brew, being extra mild, will not make you bilious.

All these fine brews come in Crown stoppered bottles. Sold by leading Hotels, Cafes and Dealers generally.

THE O'KEEFE BREWERY CO., LIMITED, - TORONTO. 225

J. M. BROOKS & CO., DISTRIBUTORS 416 Water Street. Phone 61.

ICE FOR CURLING

Brithers of the Broom Will be Happy New Years.

The secretary of the Peterboro Curling Club, informed the Review this afternoon that there would be likely some sheets of ice available at the curling rink for players, on the afternoon and evening of New Years Day.

GOOD SKATING TO-NIGHT

And New Years at Sacred Heart Rink. Largest sheet of ice in city, 190x90 feet.

WAS AT BANQUET HELD IN TORONTO

Hamilton Shoe Company Entertained—Local Representative There

The annual banquet of the W. B. Hamilton Shoe Company was held in Toronto last evening at the National Club, a jolly bunch composed of the directors, the office and order department staff, the salesmen and the factory management being present. The gathering and the festivities tended to wield and strengthen the bond of mutual energy exisiting between employees and the staff and all present greatly appreciated the kindness of the management.

Mr. J. E. Firth, 185 Dalhousie st., of this city, who is a traveller for the firm in Eastern Ontario, was present at the banquet, and to a Review representative to-day spoke very highly of the success of the affair.

The menu list was particularly classy and contained dishes that would have delighted the heart of any epicure.

Each guest at the banquet last evening was presented with a handsome cigar-holder, the gifts being greatly appreciated.

PIERCED BRASS MATERIALS

Orders taken for all materials used in Pierced Brass Work. See our Catalogue of designs. Review Office. 3d

ENGINE EXPLODES

Fireman Was Blown Over Top of Several Cars.

Thamesville, Ont., Saturday, Dec. 30—Locomotive No. 1890, on a west bound Wabosh freight, exploded exactly opposite the Grand Trunk station here about 12.30 this morning. The explosion was terrific, awakening the whole town, and burning pieces in blocks from the track.

The train was in charge of conductor Cudmore, the engine one of the large Wabash Moguls, Engineer Cade, of Windsor, being the driver.

The whole body of the engine was blown several yards ahead, the lower part of the engine and turned completely upside down, parts of the car being found yards away.

Engineer Cade was found seriously scalded, principally about the head and arms, and is in a very serious condition. Medical assistance was obtained, and he was taken to St. Thomas' Hospital on Wabash, No. 4 the eastbound track not being blocked.

Fireman Cook was blown over the top of several cars, but escaped uninjured.

The local fire company was soon on the scene, and gave every assistance possible.

The exact cause of the explosion is not known.

Missionaries Depart.

Belleville, Dec. 30.—William Cochrane, who has been for nearly thirteen years bursar at the deaf and dumb institution here, has received notification that he has been transferred to the asylum at Cobourg, where he is to be bursar. He is to enter on his new duties on Tuesday, Jan. 2.

Seven Anglican missionaries for the foreign field will hold a farewell service at St. James' Parish Hall on Jan. 9. They are: Miss Alice B. Hague, Kingston; Rev. A. J. Williams, Winnipeg; Rev. L. N. Ward, London, Ont.; Rev. W. H. Gale, Montreal; Miss Carrie B. Thomas, Dr. P. Helliwell and Rev. Wm. Trivett, Toronto.

Boy Drowned While Skating.

Hespeler, Dec. 30.—Irwin Limpert, eight-year-old son of Ald. John Limpert, while out skating on the dam along with other lads, got into the water and was drowned in about four feet of water. Eddie Lang tried to rescue Irwin when he heard his cry for help, but he failed when he also broke through the ice and was rescued by his companions and was taken to the home of Mrs. Cossage.

Charles Wilkins secured a canoe and pulled Irwin from the water. Dr. Lockhart was quickly on the scene and tried every means in his power to revive the lad, but life was gone.

Fatal Wreck.

Belleville, Dec. 29.—After deliberating for two hours, the coroner's jury brought in a verdict in reference to the accident on the G.T.R. here on Saturday night, whereby a brakeman, William S. Symons, lost his life and other employes were injured. The verdict was as follows: "That William S. Symons, brakeman, came to his death as the result of a collision on the east end of the G. T. R. here, and that no blame can be attached to the crews of the double-header train or the crew of the shunting engine. The cause of the accident was a misplaced switch, and in our opinion Switchman Mossman neglected his duty to ascertain the extent, but from the evidence submitted we do not feel that all responsibility should be placed on him, as the switch may have been tampered with by some person unknown."

Preference for Canadian Pulp.

Washington, Dec. 29.—American pulp and print manufacturers are bringing pressure to bear upon President Taft to induce him to refuse to yield to the demand of certain European Governments for the free admission of their pulp and print paper on terms of equality with the Canadian product. The disposition of the administration has been to let this matter be determined by the courts, but as this involves long delay, the diplomatic protestants are by no means satisfied and are adopting measures to show their resentment.

In view of the peculiar conditions under which Canadian pulp and paper got upon the free list in spite of the failure of the reciprocity measure some consideration is being given to the propriety of leaving to Congress the adjustment of the international difficulties that have arisen.

HAVELOCK HAPPENINGS

Special Correspondence.

Havelock, Dec. 29.—Mr. Bert Skene, of Ottawa, is visiting at his home here.

Miss Lottie Childes, of Peterborough, is the guest of Miss Jennie Barlow.

Mr. Ernie Bennett, of Winnipeg, is visiting at his home here.

Mr Ralph Furman, of West Toronto, is the guest of Mr. George Black.

Miss Maggie Little, of Fenelon Falls, is the guest of Mrs. Knox.

Mrs. John Killingbeck, who has been the guest of her mother, returned to her home in Peterborough.

Miss Katie Carmichael, of Smith Falls, is the guest of Miss Neata Beatty.

Miss Della Sherman, of Boucher's Mills, is the guest of Mrs. Boardman.

Mr. Max Foley, of Bohemville, is at his home here.

Mr. Vincent Foley, and Miss Laura Foley, is visiting friends in Peterborough.

Mrs. Britt and son, of Collins' Bay, are the guests of Mrs. Matt Riley.

Mr. and Mrs. Spurr, of Madoc, is the guest of Mrs. C. A. Ghent.

Mrs. McKee and baby, have returned to their home in Peterborough.

Mr Douglas, of Peterborough, was in town on Wednesday.

Miss Emily Walton, of Toronto, is visiting at her home here.

Mr and Mrs. Tucker, of Belleville, are the guests of Mrs. Holcombe.

Mr Charlie Nolan, of Toronto, is the guest of Mrs McGuire.

Mr. and Mrs. Sills, of Peterborough, are the guests of Mrs. Frank Coon.

Mr and Mrs. James White are visiting at the latter's home at Sharbot Lake.

Miss Ethel Beatty, of Toronto, daughter of Mr. and Mrs. Andrew Beatty, was married to Mr. Michael Stafford Penrose, of Lindsay, by Rev. C. W. Holdsworth. Miss Mabel Beatty, sister of the bride, was bridesmaid, and Mr. Harry Gray was groomsman. The young couple left on the afternoon train for their home in Toronto.

Mr. and Mrs. G. D. Foster left on Friday last for Detroit, where they will reside in the future

CONTINUATION SCHOOL CHRISTMAS EXAMINATIONS.

Form I.—R. Falkner, 79; R. Phillips, 72; L. Browne, 0; G. Gattai, 69; D. Holdcroft, 68; L. Forsyth, 67; G. Frost, 61; L. Knox, 61; C. Rose, G. Vansickle, F. Haig, L. Riley, F. Chase, J. Sawyer, 66, but absent from some of examinations.

Form II.—V. Skene, 76; G. Penrose, 75; W. Waller, 75; P. Innes, 67; G. Riley, 60; G. Black, B. Bryans, E. Foley.

C. WARD BUTCHER, Principal.

The locked-out cotton weavers in Lancashire now demand an increase in wages of five per cent. when taken back.

POTTER'S FIELD.

Where New York's Pauper Dead Rest in Forgotten Graves.

Three times each week a boat leaves an East river wharf for Hart's island bearing its load of the city's pauper dead. About 200,000 interments have been made in the city cemetery since its opening in 1869. For the first four years, or until July, 1874, when trench 1 was made, the number of bodies was known, but not the location of each body. Since then the records show where each of the dead was buried.

An entry in the death book, which is kept in the little office, is all that tells where the burial was made. A numbered incision made in the plain wood coffin furnished by the department of charities is the means whereby the authorities are able to locate a body.

It is of interest to recall the origin of the designation potter's field. The name comes from the New Testament, Matthew xxvii, where the suicide of Judas is recorded: "Then Judas, which had betrayed him, when he saw that he was condemned, repented himself and brought again the thirty pieces of silver to the priests and elders, saying, I have sinned in that I have betrayed innocent blood. And they said: What is that to us? See thou to that. And he cast down the pieces of silver in the temple and departed and went and hanged himself. And the chief priests took the silver pieces and said, It is not lawful to put them in the treasury, because it is the price of blood. And they took counsel and bought with them the potter's field to bury strangers in. Wherefore that field was called the field of blood unto this day."

Hart's island contains about 100 acres and is oval in shape. Not more than a quarter of the island has been used, and half a dozen generations will pass away before the great army of the city's pauper dead will cause any overcrowding.—New York Sun.

LEGISLATIVE BELLS.

There Are 739 of Them In the Capitol at Washington.

Whenever there is a roll call in the house of representatives or any other procedure requiring the attendance of members 500 electric bells start ringing simultaneously. They are operated from a switchboard or call box at the speaker's desk. Similarly in the senate 239 bells are operated. At the capitol these gongs are known as legislative bells.

Four hundred of the house bells are in the house office building and 100 in the house wing of the capitol. There is a bell in the room of every member, one in every committee room and several in the cloakrooms, corridors, lobbies and restaurants. In the senate office building there are 140 gongs and ninety-nine in the senate proper.

On the roll call in either house the signal is given as soon as the first name is called by the clerk. Senators and congressmen who are in their offices hurry to their respective chambers in order to answer to their names. Each house has a different system of signals, as follows:

The senate—One bell, yeas and nays; two bells, call of the senate; three bells, executive session; four bells, adjournment; five bells, doors open after executive session.

House—One bell, tellers; two bells, yeas and nays; three bells, call of the house; four bells, adjournment; five bells, recess.—Brooklyn Eagle.

A Canal of Steel.

In connection with the Nile irrigation system at Wadi Kom Ombo there has been constructed a canal of steel 5,200 feet in length whereby water from the service reservoir is distributed to the earth canals. In section this metallic canal is U shaped, twenty feet broad and twelve feet deep. It is made up of seventeen sections, connected by expansion joints, and the riveted steel plates of which it consists are six millimeters in thickness. During the construction the engineers were troubled, among other things, by the unequal expansion of the metal. The expansion was greatest on the side where the sun happened to shine full upon the plates, and the inequality was often sufficient to displace the end of a section about to be joined as much as four inches to one side or the other.—Harper's.

To Detect Picture Thieves.

Herr Erndt, curator of Prince Leichtenstein's picture gallery in Vienna, has invented an apparatus in order to prevent the theft of pictures or other objects of value from public galleries, like that of the "Mona Lisa." The invention consists in an arrangement of delicate electric contacts in the wall behind the frame, so made that the least touch on the frame or any pressure, such an attempt to cut out the canvas, would cause to ring an electric bell in a central office or elsewhere. The bell is in connection with a board containing numbers such as is used in hotels, so that a glance at the board informs the warder of the number and position of the picture which has been touched.—Vienna Cor. London Standard.

Women Bull Fighters Barred.

The Spanish minister of the interior has issued an edict by which women are prohibited from taking any active part in bullfights. The following from the Animal's Friend, London, is the reason alleged: "Although the practice of participating in bullfights is not expressly forbidden by law to women, yet it is so antagonistic to the tender feminine nature that a woman toreador seems an almost intolerable spectacle. Therefore the authorities will no longer sanction any bullfight in which women are to appear in this character."

Armenians in Asia Minor are panic stricken, fearing a coming massacre.

HOTEL LENOX BUFFALO N.Y.

FIREPROOF THROUGHOUT

MODERN HIGHEST GRADE UNEXCELLED SERVICE.

Conveniently located in the most beautiful section of the city Buffalo's leading tourist hotel.

EUROPEAN PLAN $1.50 Per Day and Up. Special Weekly and Monthly Rates.

SPECIAL—Take public taxicab from depot to hotel at our expense. Instruct driver to charge service to Hotel Lenox. No extra charge in hotel rates.

Write for "Guide of Buffalo and Niagara Falls." It will be sent with our compliments.

C. A. MINER, Manager.

The ONTARIO CONSOLIDATED MINES, Limited.

AUTHORIZED CAPITAL $850,000.00 — PAR VALUE OF SHARES 25c EACH

10 acres in the richest part of Cobalt, the world's most famous Silver Field. 4 acres prospected; showing 6 well defined calcite veins. Shaft 60 feet deep and all necessary buildings on property.

Write for prospectus, maps and special letter.

APPLICATIONS FOR STOCK FILLED IN ORDER OF RECEIPT.

FOR FURTHER PARTICULARS APPLY

MERSON & CO.

Members Standard Stock and Mining Exchange

16 KING ST. WEST, TORONTO, CANADA.

Farmer Burned to Death.

Brockville, Dec. 30.—A. A. Chapman, a prominent farmer, aged about 40, residing ten miles from Brockville, in the Township of Elizabethtown, was burned to death yesterday morning while attempting to rescue a team of horses from his barns which caught fire by a spark from the chimney of an adjoining dwelling. It is supposed he was overcome by smoke. The charred body was found two hours later in the ruins. Chapman leaves a widow but no children. A coroner has gone from Brockville to conduct an inquest if necessary.

Guayaquil's New Cabinet.

Guayaquil, Ecuador, Dec. 30.—Gen. Pedro Montero has formed a provisional government, the portfolios being distributed as follows: Minister of the Interior, Manuel Tama; Minister of Finance, Juan Borja; Minister of Foreign Affairs, Modesta Chavez Franco; Minister of Public Instruction, Alfonso Arzub; Minister of War and Navy, Francisco Martinez Aquirre.

E. D. WARREN & CO.

(Successors to Warren, Gzowski & Co.)

Members Toronto Stock Exchange

Dealers in High-class Investment Securities

Porcupine stocks bought and sold. Our Weekly News Letter sent to any address on request.

Traders' Bank Bdg. TORONTO. — 25 Broad St NEW YORK

WE SELL Anything you want

WE BUY Anything you have to sell.

JAY'S Stores

388-390 AYLMER ST., PETERBOROUGH

Mail Contract

SEALED TENDERS addressed to the Postmaster General, will be received at Ottawa until Noon, on **Friday, the 2nd February, 1912**, for the conveyance of His Majesty's Mails, on a proposed Contract for four years six times per week each way, between Peterborough and Special Rural Mail Route (Springville,) from the Postmaster General's pleasure.

Printed notices containing further information as to conditions of proposed Contract may be seen and blank forms of Tender may be obtained at the Post Offices of Peterborough and Springville and at the Office of the Post Office Inspector at Kingston.

G. C. ANDERSON, Superintendent.

Post Office Department, Mail Service Branch Ottawa, 18th December 1911.

SEALED TENDERS addressed to the undersigned, and endorsed "Tender for Wharf at New Liskeard, Ont.," will be received at this office until 4 P.M., on Wednesday, January 10, 1912, for the construction of a Public Wharf at New Liskeard, District of Nipissing, Ont.

Plans, specification and form of contract can be seen and forms of tender obtained at this Department and at the offices of J. G. Sing, Esq., District Engineer, Confederation Life Building, Toronto, Ont., and on application to the Postmaster at New Liskeard, Ont.

Persons tendering are notified that tenders will not be considered unless made on the printed forms supplied, and signed with their actual signatures, stating their occupations and places of residence. In the case of firms, the actual signature, the nature of the occupation, and place of residence of each member of the firm must be given.

Each tender must be accompanied by an accepted cheque on a chartered bank, payable to the order of the Honourable the Minister of Public Works, equal to ten per cent (10 p.c.) of the amount of the tender, which will be forfeited if the person tendering declines to enter into a contract when called upon to do so, or fail to complete the work contracted for. If the tender be not accepted the cheque will be returned.

The Department does not bind itself to accept the lowest or any tender.

By order, R. C. DESROCHERS, Secretary.

Department of Public Works, Ottawa, December 14, 1911

Newspapers will not be paid for this advertisement if they insert it without authority from the Department.

Coal Results

¶ We sell the very best quality of hard coal, as good as we know how to buy.

¶ Are you getting results from the coal you are now using? Are you sure it is good? Are you burning it the right way?

¶ There is a deal of difference in how you handle the range or furnace. Our long experience tells us that fact, and we are ready to advise any in doubt as to the best way to make use of coal as fuel.

DECEMBER PRICES FOR COAL

Egg and Stove $7.50 per ton Nut $7.75. No. 2 Nut $6.50 ton

THE PETERBORO FUEL & CARTAGE CO LIMITED

162 Charlotte-St. Telephones—(Bell 261 270. (Machine)—270. 134 Aylmer-St. Tel. Bell 302

Lehigh Valley COAL

Best in the World

December Prices will be follows—:

Egg and Stove Coal $7.50 per ton

Nut Coal .... $7.75 per

Pea Coal .... $6.50 per ton

Also first-class Hardwood $6.00 per cord. Mixed Wood $4 50

Cutting & splitting extra

— FOR SALE BY —

J. E. A. Fitzgerald

Both Phones 111

IMITATION is the most sincere form of flattery. That is why some dealers advertise various kinds of Scranton Coal. There is only one genuine—that is the

D. L. & W. SCRANTON

We sell it at the following prices for December

Stove and Egg............$7.50

Chestnut..................$7.75

Pea Coal..................$6.50

Hardwood,......$6.00 per cord

First-class mixed wood $4.50 per cord.

Cutting and splitting extra.

R. Hicks & Co

248 MURRAY STREET

EAST CITY COAL And Wood Yard

MAIN OFFICE—111 Hunter Street East Phone 96

All sizes of the best mined Coal delivered promptly to all parts of the city. Terms strictly cash.

DECEMBER PRICE

Egg......$7.50 ton | Nut......$7.75 ton

Stove....$7.50 ton

Pea or No. 2 Nut........$6.50

FIRST-CLASS HEMLOCK SLABS

WEIR & O'BRIEN

ARCH. WEIR — JAMES O'BRIEN

MEN-YOU NEED NERVE

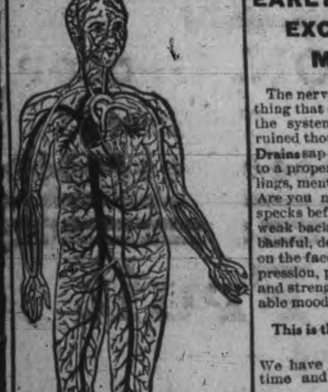

Wonderful Nervous System

EARLY INDISCRETIONS AND EXCESSES HAVE UNDERMINED YOUR SYSTEM

The nerves control all actions of the body so that anything that debilitates them will weaken all organs of the system. **Early Indiscretions** and **Excesses** have ruined thousands of promising young men. **Unnatural Drains** sap their vigor and vitality and they never develop to a proper condition of manhood. They remain weaklings, mentally, physically and sexually. **How you feel?** Are you nervous and weak, despondent and gloomy, specks before the eyes with dark circles under them, weak back, kidneys irritable, palpitation of the heart, bashful, debilitating dreams, sediment in urine, pimples on the face, eyes sunken, hollow cheeks, careworn expression, poor memory, lifeless, distrustful, lack energy and strength, tired mornings, restless nights, changeable moods, premature decay, bone pains, hair loose, etc.

This is the condition our New Method Treatment is GUARANTEED TO CURE

We have treated Diseases of Men for almost a lifetime and do not have to experiment. Consult us FREE OF CHARGE and we will tell you whether you are curable or not.

We guarantee curable cases of NERVOUS DEBILITY, VARICOSE VEINS, BLOOD AND SKIN DISEASES, GLEET, BLADDER URINARY AND KIDNEY COMPLAINTS

Free Booklet on Diseases of Men. If unable to call write for QUESTION LIST FOR HOME TREATMENT

DRS. KENNEDY & KENNEDY

Cor. Michigan Ave. and Griswold St., Detroit, Mich.

NOTICE All letters from Canada must be addressed to our Canadian Correspondence Department in Windsor, Ont. If you desire to see us personally call at our Medical Institute in Detroit as we see and treat **no patients** in our Windsor offices which are for Correspondence and Laboratory for Canadian business only. Address all letters as follows:

DRS. KENNEDY & KENNEDY, Windsor, Ont.

Write for our private address.

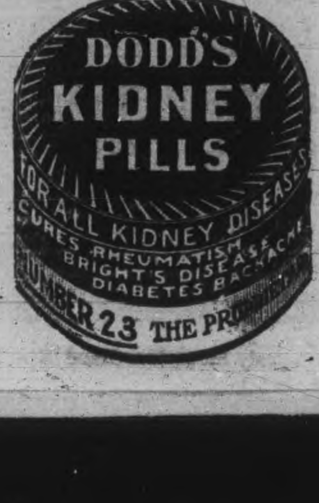

BARGAINS IN PROPERTY FOR SALE

SOLID BRICK HOUSE
2 storeys, parlor, library, dining room, kitchen, 5 bedrooms, bath room, hardwood floors, house newly decorated, furnace, electric lights, city water, good well, half acre lot, small stable, fruit trees. This property is situated near the Normal school and may be purchased for............ **$2,500**

FRAME HOUSE
One and one half storey, containing 6 rooms, woodshed, stable and good lot 50x114; on terms of $100 cash, balance monthly payments. Price............ **$1,000**

Brick Veneer DWELLING
2 storeys and attic, parlor, dining room, kitchen, pantry, front and rear stairway, 4 bedrooms, bath, furnace, electric lights, hardwood floors, mantle. Lot 33 x114. Price............ **$4,200**

21 ACRES
Near city, six roomed house, frame barn. Price **$1,700**

16 ACRES
Near city, brick house, frame stables, good garden land. Price............ **$3,500**

10 ACRES
Good garden land just outside city limits, for... **$1,200**

Brick Veneer DWELLING
2 storey and attic, stone foundation, good cellar, hall, parlor, dining room, kitchen, 5 bedrooms, electric light, city water. Terms: $400 cash and $12.00 per month. Price............ **$1,900**

.. T. O'CONNELL & CO.
..36 Hunter St. Phone 376

..LLIAN RUSSELL .. TO MARRY AGAIN

..w York Pub isher to be Her Fourth Husband

..ew York, Dec. 28.—That Alexan.. P. Moore, publisher of the Pitts..g Leader will shortly become the ..rth husband of the fair Lillian ..ssell, was coyly confirmed by the ..dgegroom-elect and some of his ..sest friends to-day.

..loore, when asked regarding Miss ..ssell's statement of last night that .. were to be wed next May, at ..st said:

"Well, I hope that is true."

..ater, however, he admitted the ..t impeachment, but stated that .. statements regarding their plans ..st be made by Miss Russell. She .. going to retire from the stage .. decease her magazine writings, he said, in order to take a prominent place in Pittsburg society.

Miss Russell's first husband was Harry Braham, the musical director, who got a divorce, while her second was Edward Solomon, whom she ..ally got rid of by proving he ..s already wed when he married ..r. Her third was John Chatterton, ..e singer, better known by his ..ofessional name of Signor Peru..ni. She divorced him in 1908 and several times since then rumors of ..er engagement to Moore have been ..rculated and denied.

Alexander P. Moore is an influen..ial Republican politician of Western Pennsylvania, and stated today that he will call on Col. Roosevelt to urge him to accept the Republican Presidential nomination.

The United States geological survey expert says there has been an over production of coal this year; the total output is 490,000,000 tons anthracite, and 400,000,000 tons bituminous.

Dr. de Van's Female Pills
A reliable French regulator; never fails. These pills are exceedingly powerful in regulating the generative portion of the female system. Refuse all cheap imitations. Dr. de Van's are sold at $5 a box, or three for $10. Mailed to any address. The Scobell Drug Co., St. Catharines, Ont. Sold by the Warne Drug Co., Limited

TAKE NOTICE

We will thank parties owing the firm of J. J. Turner & Sons to call and settle, or remit the amount at ..nce, or before the end of the pres..t year.

Parties having accounts against us ..e will thank them to send them in ..t once, when same will be paid.

Thanking all for their kind patronage during the past year, and hoping to still merit the same during the coming year, and wishing every.. .. a happy and prosperous New .., we remain,

Yours respectfully.
J. J. TURNER & SONS

LOCAL CHURCH CALENDAR

SUNDAY, DEC. 31, 1911

ST. PETER'S ROMAN CATHOLIC.

Low mass 8 a.m., 9.15 a.m.
High mass 10.30 a.m.
Vespers 7 p.m., with sermon.

ST. JOHN'S CHURCH.

Rev. Canon Davidson, rector.
First Sunday after Christmas.
Holy Communion 8.30 a.m.
Matins and sermon 11 a.m.
Processional 527 "Joy to the World."
Sunday school and Bible Classes 3 p.m.
Choral evensong with sermon 7 p.m.
Processional 509, Songs of Praise.
Before sermon 390, "A Few More Years."
Anthem "We Have Seen His Star," Simper.
Recessional, 48, "Our Day of Praise."

ST. LUKE'S CHURCH.

Rev. F. J. Sawers, M.A., rector.
First Sunday after Christmas.
8.30 a.m.—Holy Communion.
10 a.m.—Holy Baptism.
11 a.m.—Morning prayer and sermon. Subject, "A New Year's Sermon."
3 p.m.—Children's service in the church. Parents asked to come also.
7 p.m.—Evening prayer and sermon. The last in the series. Subject, "Heaven."

ALL SAINTS'.

First Sunday after Christmas.
11 a.m. — Morning prayer and sermon.
Anthem, "We Have Seen His Star," Simper.
3 p.m.—Sunday school and Bible Classes.
7 p.m.—Evensong and sermon.
Anthem, "While Shepherds Watched."

ST. ANDREW'S PRESBYTERIAN.

Rev James Rollins, B.A., minister.
11 a.m.—Divine service. Rev. Andrew Thompson, of Honan, China, will preach.
3 p.m.—Sunday school and general Bible Class, teacher, F. E. Kerr.
7 p.m.—Divine service Studies in Genesis continued, "A Man and His Son." The minister will preach.
Herbert C. Treneer, organist and choirmaster.
Watchnight service 11.15 to midnight.

ST. PAUL'S PRESBYTERIAN.

Rev. Robert Pogue, pastor.
10.30 a.m.—Congregational prayer meeting.
11 a.m.—Morning worship. Service conducted by Dr. McKay, moderator of the General Assembly.
3 p.m.—Sabbath school. Mitto Adult Bible Class taught by the pastor. Young Men's Bible Class taught by Mr. H. B. Cowan.
7 p.m.—Evening worship. The pastor will preach.

KNOX PRESBYTERIAN.

Rev H. J. Keith, M. A., B.D., pastor.
10.40 a.m.—Elders prayer meeting in the vestry.
11 a.m.—Morning service, "A New Year's Meditation."
3 p.m.—Sunday school and Bible Classes. Rev Andrew Thompson, of Honan, China, will address the school.
7 p.m.—Evening service, Rev. Dr. R. P. MacKay, moderator of the General Assembly, of the Presbyterian Church of Canada will preach.
Seats free and strangers welcome.

GEORGE ST. METHODIST.

Rev Isaac Couch, pastor.
10 a.m.—Class meeting.
11 a.m.—The pastor will preach.
2.30 p.m.—Sunday school and Bible Class.
7 p.m.—The pastor will preach an appropriate sermon, it being the last service of the year.

CHARLOTTE ST. METHODIST.

Rev. Geo W. Henderson, pastor.
10 a.m.—The class meeting.
11 a.m.—The pastor.
2.30 p.m.—The Sunday school. The Men's Bible Class.
7 p.m.—The pastor.
New Year's messages and music at both services.
Wednesday 8 p.m.—Prayer, praise, Bible study.

MARK ST. METHODIST.

Rev. C. E. Cragg, pastor.
11 a.m.—Morning service. Subject, "Where there is no vision the people perish." A New Year's meditation.
12.15—Classes will meet.
2.45 p.m.—Sunday school and Bible Classes.
7 p.m.—Evening service. The first of a series of sermons will be delivered on "The Problems of Life."
Special music under the leadership of Mrs. Dr. Middleton.

ST. JAMES' METHODIST.

Rev. J. G. Brown, M.A., pastor.
10 a.m.—Class meeting.
11 a.m.—Morning worship.
2.30 p.m.—Sunday school. Missionary services. Lecture and stereopticon views on China.
7 p.m.—Evening worship. Music, Harmony Male Quartet, "Sweet Sabbath Eve."
Solo—F. Pratt.
Monday 8 p.m.—Epworth League.
Wednesday 8 p.m.—Prayer service.

PARK ST BAPTIST CHURCH.

Rev. W. C. Riddiford, pastor.
11 a.m.—Subject, "Where does the close of 1911 find you?"
3 p.m.—Bible school and Bible Classes. Helping-Hand Bible Class for men. Teacher, Rev. W. C. Riddiford. Married Ladies' Bible Class. Mrs. W. C. Riddiford.
7 p.m.—Sermon four in series. "What kind of men do we need in the council?"
Wednesday—Prayer and praise.
Friday—Helping-Hand Bible Class Social evening.

PHYSICIANS Failed to Cure Rheumatism

Miss Flora Chapman Vividly Describes Her Sufferings and Ultimate Cure With "Nerviline."

"After being an enthusiastic user of Nerviline for years, I feel it my duty to tell you personally what your wonderful preparation has done for me.

"I suffered torture from rheumatism and heart trouble, tried scores of so-called remedies, consulted for weeks and months with Toronto's most eminent physicians, but derived only slight benefit.

"A friend insisted on my using Nerviline, and to my surprise a vigorous rubbing of this powerful liniment eased the pains and reduced the stiffness in my joints. I continued to use Nerviline and was permanently cured. I am now perfectly well, and for three years have had no rheumatism at all. I know many families where no other medicine but Nerviline is kept—it is so useful in minor ailments like earache, toothache, neuralgia, coughs, colds, lumbago, and sciatica. I call Nerviline my "Life Guard," and urge all to try its merit."

Dec. 17th, 113 Palmerston Avenue, Toronto.

CURED 3 YEARS

Refuse anything else offered instead of Nerviline, 50c per bottle, trial size, 25c. All dealers, or The Catarrhozone Co., Kingston, Ont.

NERVILINE Cures Rheumatism

GOSPEL HALL.

"Looking Back," will be the subject to-morrow night. Mr. Gilchrist will lead with a short address, after which the meeting will be open for testimonies, prayer and praise, everyone invited. A good time expected. Sunday school at three.

FIRST CHURCH OF CHRIST SCIENTISTS.

378 Aylmer street.
Services as follows:—
Sunday 11 a.m. and 7 p.m.
Sunday school 12.15 p.m.
Wednesday 8 p.m. testimony meeting.
A free reading room, open Monday, Wednesday and Saturday from 2 to 5 p.m.
Subject for Sunday, Dec. 31st, "Christian Science."

SALVATION ARMY.

2 p.m.—Sunday school.
3 p.m.—Free and easy meeting.
7 p.m.—Evening worship.
Rare guests for the week with Mr. C

HOW'S THIS?

We offer One Hundred Dollars Reward for any case of Catarrh that cannot be cured by Hall's Catarrh Cure F. J. CHENEY & CO., Toledo, O

We, the undersigned, have known F J. Cheney for the last 15 years, and believe him perfectly honorable in all business transactions, and financially able to carry out any obligations made by his firm
WALDING, KINNAN & MARVIN,
Wholesale Druggists, Toledo, O

Hall's Catarrh Cure is taken internally, acting directly upon the blood and mucous surfaces of the system Testimonials sent free Price, 75c per bottle Sold by all Druggists.

Take Hall's Family Pills for constipation

DRANK POISON IN WHISKEY

Philadelphia, Pa., December 30 — William Wilt was found dead in his home here, early yesterday from poison, which had been prepared by his brother, John, who said he intended to kill himself.

John Wilt felt so good over having passed an examination to become a registered plumber that he started to celebrate the event by drinking. Toward evening he became remorseful and on his way home purchased fifteen cents worth of whiskey and ten cents worth of carbolic acid. He mixed the liquids and when he got home took a swallow and went to his room. During the night his brother was found dead on the dining-room floor by their mother. John was found suffering from poison and he was rushed to a hospital, where, after he had partly recovered from the effets of the poison, he told what he had done.

It is the theory of the coroner that when William Wilt came home he saw the poisoned whiskey on the dining room table and took a drink, dying before he could leave the room.

St. Luke's Church

At evensong in St. Luke's church to-morrow Rev. F. J. Sawers will preach the last of series of sermons, his subject being Heaven. The Christmas music will be repeated.

BEAUTIFUL EYES

are made beautiful by long, silky lashes and well defined, lustrous brows Eyes, like diamonds, depend on their setting. The beauties of the face are lost is the eye brows are thin and scanty, and the lashes are thing and scanty. Parisian Lash Lustre grows beautiful, soft, silky lashes. It has done so for society women throughout Europe, and it comes here well recommended to do the same for you. Parisian Lash Lustre is not a dye or colorator, but a scientific preparation for beautifying the eye lashes and brows. Our guarantee goes with every box of Parisian Lash Lustre. A two weeks' treatment will bring beauty to your eyes that you have never before possessed. By mail, prepaid, in opal boxes on receipt of price, fifty cents B. V. Marion, sole distributor, Bridgeburg, Ont.

THEFT WAS EXPENSIVE

Young Man Who Stole Watch Was Fined $20

The young man who pleaded guilty of the theft of a gold watch valued at about $5, from a youth named Jas. Worboy, was fined at police court this morning $20, which included costs.

"We can't allow these stealings to go on forever without any punishment," said the magistrate, when imposing the fine. The money was ordered to be paid forthwith or the prisoner would be forced to endure sixty days' confinement on the hill.

SAY BIG BRIBE WAS OFFERED

Quebec, December 30—A sensational report startled the city aldermen, when Mayor Drouin informed them that a sworn statement had been sent to him charging a contractor and a city employe with attempted bribery.

It is in connection with the tenders for a new water main that this accusation originated. The charge is that M Harry Gaudry, representative of the firm of Robert McLaren & Co Ltd., Scotland, has offered $10,000 to Mr. Jardine Forester, consulting engineer for the waterworks department, to make him accept his firm's tenders for cast iron pipes at a price of $33 a ton when the market price is $28 a ton for the same quality of pipes.

The affidavits containing this statement are signed by three other contractors, Miles Lonergan, Napoleon Dussault, and J. L. Lachance. Both Messrs Gaudry and Forester emphatically denied the accusation under oath and asked the City Council to investigate the whole affair, which demand was granted. The contract for the water main was to run up in the $300,000.

Dance Programmes in many different styles. Plain or printed from 2c up. REVIEW OFFICE

SWORE IN COURT, WAS FINED $10

Man Held on Charge of Theft Used Profane Language

Montreal, Dec. 30— James Joseph, alias Frank James, colored, appeared before Judge Lanctot in the enquete court yesterday to answer to a charge of stealing jewellery and stock from a St. Catherine street jeweller, amounting to $400. He pleaded guilty to theft of part of the stock, but not it all. He then changed his plea to guilty. The complainant's lawyer cross-examined the prisoner, who, in his excitement swore at the answer and was fined by Judge Lanctot $10 for contempt of court. He was remanded until January 4th.

PRESENTATION AT FAIRVIEW

Miss Agnes Fitzgerald Given a Well Filled Purse

On the evening of Dec. 27th, the Fairview friends met at the home of Miss Agnes Fitzgerald, and presented her with a purse and a handsome sum of money. The evening was spent in games, guessing contests and a program consisting of music, readings, recitations and speeches. At the conclusion of the program Miss Olive Adams was called and read the address, the presentation being made by Mr. John Elliott.

Miss Agnes Fitzgerald;

Dear Friend,—As we have once more reached the Christmas season where friends are gathering together for social intercourse and when the land seems ringing with good cheer, we would extend to you our best wishes for a very happy New Year.

As we remember how willingly you have helped us as our organist during the past summer we are deeply thankful to you for this assistance. We know that many times this help was given at considerable inconvenience to yourself, so we cannot help realizing that you have endeavored to extend the spirit of "Peace on earth and good-will to men."

We ask you therefore to accept our Christmas gift not as remuneration but as a token of our appreciation and with our heartfelt thanks.

Signed on behalf of your Fairview friends:

Mr. John Elliott,
Miss Olive M. Adams.

Miss Fitzgerald, although taken completely by surprise, replied in a very suitable manner. Refreshments were then served.

H. H. Wright, as mayor, and the entire council of Aylmer have been elected by acclamation.

TO THE ELECTORS —OF THE— TOWNSHIP OF SMITH

Ladies and gentlemen,—Having been nominated at one of the largest and most representative nominations in the history of the township, for the office of councillor, I beg to place myself at your disposal. If elected I will endeavor to look after your interests in the expenditure of your money in a manner of economy consistent with good work.

It will be impossible for me to see all of you and I bespeak a fair share of your support at the polls.

Yours respectfully,
J. C. McCONKEY.
Selwyn, Dec. 26th, 1911.

GRAND TRUNK RAILWAY SYSTEM RAILWAY TIME TABLE.
October 1st, 1911

	Arrive	Depart
Lindsay, Orillia, Midland, Gravenhurst, North Bay, Stouffville and Toronto	11.34 a.m.	8.25 a.m.
	9.00 p.m.	5.35 p.m.
Port Hope, Toronto, London, Detroit, Chicago and west, Niagara Falls, Buffalo, Cobourg, Montreal and east	8.20 a.m.	11.40 a.m.
	12.10 p.m.	8.20 a.m.
	5.30 p.m.	9.05 p.m.
Toronto, Lindsay, Stouville, Uxbridge and Markham	10.15 p.m.	7.10 a.m. / 11.40 a.m.
Lindsay Local	8.10 a.m.	9.10 p.m.
Hastings, Campbellford, Madoc, Belleville, Kingston, Montreal and east	8.10 a.m.	8.30 a.m.
	8.55 p.m.	1.40 p.m.
Lakefield	8.15 a.m.	7.00 a.m.
	5.15 p.m.	12.20 p.m.

CANADIAN PACIFIC RAILWAY.

GOING EAST—
11.35 a.m. for Norwood, Havelock, Ottawa, Montreal
7.47 p.m. for Indian River, Norwood, Havelock Tweed.
12.10 a.m., midnight, (Sunday's included) Ottawa Montreal.
1.01 a.m., midnight, Ottawa, Montreal.

GOING WEST—
5.26 a.m., for Toronto, Hamilton, Brantford, New York Woodstock, London, Chatham, Detroit, Chicago, etc.
5.51 a.m. for North Toronto, West Toronto; connects with above train at West Toronto
7.47 a.m. for Cavanville, Burketon, Myrtle, Lindsay, Toronto.
4.28 p.m. for Toronto, Hamilton, Guelph, Woodstock, London, Chatham, Detroit, Chicago; also Fort William, Winnipeg and all points in Canadian Northwest.

'VOTE FOR EX-ALDERMAN J. J. DUFFUS IN THE WEST WARD

To the Ratepayers of the West Ward and Peterborough Citizens in general;

LADIES AND GENTLEMEN,—

Having the honor of being duly nominated and urged by a large number of representative citizens to be a candidate in the West Ward, I have decided to again enter the Aldermanic field. As it will be impossible for me to interview each voter, I hereby most respectfully solicit your support and influence to assure my election.

If you so honor me I will pledge mself to do my utmost to assist in executing the city's business in a prudent and business like manner.

New industries, to my mind, is the one essential towards the future growth and success of our city, and I am in favor of every effort being put forth to obtain cheap power and light, and also to induce the Radial Railway Co. to make extensive extensions. I would like to see the centre of our city with a permanent roadway.

I am opposed to the policy of increasing a man's taxes every time he makes improvemnts and minor extensions, and would support a measure to eliminate this condition of affairs.

Wishing all a bright and prosperous New Year.

Yours very respectfully.
JOS. J. DUFFUS.

To the Citizens OF THE WEST WARD

Your vote and influence is respectfully requested for

H. Cyril Hill

Aldermanic Candidate

EDGAR
For West Ward

If my course and conduct in the Council as Alderman during the past year merits the approval of the ratepayers of the ward, which I endeavored to represent, I shall be very glad to have their support again.

I will, if elected, do my utmost to get for the city the most favorable rates for power and lighting, and which, I believe, can be had only from the Hydro-Electric Commission. In other respects I will be careful and considerate of the best interests of the city.

JAS. EDGAR

That some one tampered with a switch caused Saturday night's fatal collision in the Belleville railway yards was stated at the inquest.

JOHNSTON
FOR NORTH WARD

I am again a candidate for election to the City Council as one of the representatives of the North Ward.

I ask for your support and in return undertake to do my utmost to advance the interests of the city at large and of the ward fairly.

If the ratepayers feel that I deserve their confidence, I shall be very glad and grateful as there are some very important matters of great interest to the welfare of the city to come forward during the year. I assure them with my previous experience I can be of more than average use to the ratepayers.

Thanking you, ladies and gentlemen, with the compliments of the season.

Yours respectfully,
W. J. JOHNSTON

GILLESPIE
For Centre Ward

To the Electors of the City of Peterborough:

Ladies and Gentlemen,—Having been again urged by a large number of ratepayers interested in the welfare of the city, I have consented to accept the nomination for Alderman for 1912.

My previous record in the Council is known to you all. If again honored with your confidence I will endeavor to render such efficient service as will conduce to the best interests of the city irrespective of wards or boundaries.

As my business engagements will not permit me to personally interview the electors, I take this means of soliciting your votes and influence.

Yours respectfully,
GEO. A. GILLESPIE
December 23, 1911.

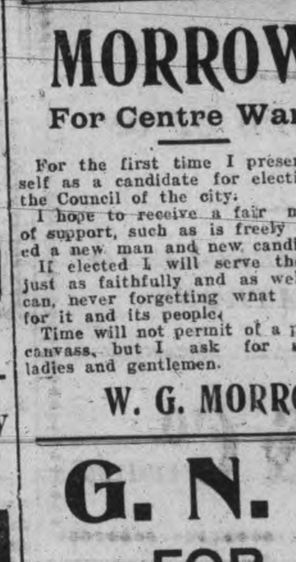

MORROW
For Centre Ward

For the first time I present myself as a candidate for election to the Council of the city.

I hope to receive a fair measure of support, such as is freely accorded a new man and new candidate.

If elected I will serve the city just as faithfully and as well as I can, never forgetting what is best for it and its people.

Time will not permit of a personal canvass, but I ask for support, ladies and gentlemen.

W. G. MORROW

BULLER

Vote for W. Buller the People's Candidate for Alderman for South Ward.

W. BULLER

METHERAL
FOR CENTRE WARD

TO THE RATEPAYERS:

Vote to re-elect Jos. R. Metheral as Alderman in Centre Ward.

I have been entrusted with your confidence for the past three years, and my record stands open before you. It may show no extraordinary ability, but an earnest endeavor to be straightforward and honest in all dealings. I have not been swayed by cliques or outside influences, but voted and worked at all times in the interest of the ratepayers in general and will continue to do so in the future if elected.

I would advise the ratepayers to vote in favor of the Hydro-Electric Commission by-law. I firmly believe that the Hydro-Electric Commission will give Peterborough power at rates considerably reduced from those at present in force, and I pledge myself that no contract for power either with the Hydro-Electric Commission or private corporation shall be agreed to by the City Council without a bylaw to that effect being first submitted to the ratepayers.

Yours faithfully, Ladies and Gentlemen,
JOS. R. METHERAL

LANGFORD, Jr.
FOR NORTH WARD

To the Ratepayers:

I ask your support for election to the Council of 1912. I am in favor of the Hydro-Electric By-law, but will support only such proposition as will give the city the lowest possible rates for power and light.

I will be watchful of the city's interests and endeavor to have its affairs administered economisally, consistent with progress of the city.

Yours very respectfully,
WILLIAM LANGFORD, Jr.

GARSIDE
For South Ward

To the Rateyayers of No. 1 Ward:

For the first time I present myself as a candidate for election to Council of this city. I hope to receive your kind support, and shall try and make my services your gain. Equal rights to all and favors to none. Wishing you all a prosperous coming year, and that your lights may be still cheaper and brighter.

Yours faithfully,
James Garside

G. N. GORDON
FOR ALDERMAN
THE CENTRE WARD

To the Electors of the Centre Ward:

Ladies and Gentlemen:—As a candidate for Alderman for one of the two seats in the Centre Ward, I respectfully solicit your votes.

My platform is briefly this:

1. Obtain Hydro-Electric estimates and reports as to prices, terms, etc., of obtaining power for the City's manufacturers, and for house and store lighting.

2. Abate the nuisance caused by the G. T. R. using Bethune Street as a shunting yard, which injuriously affects hundreds of thousands of dollars worth of realty.

3. Obtain legislation allowing reduction of taxes on businesses and improvements, and increasing taxation of land values, thus making the holders of vacant land pay their share of taxes.

4. Have every milk vendor's milk inspected at least fortnightly, and a report with the milkman's name published showing the proportions of butter fat contained in each lot.

5. Consideration of the question of permanent improvement of highways.

6. Begin an aggressive campaign to obtain new industries, and inaugurate a strong publicity scheme.

There are two Aldermen to be elected for the Centre Ward: G. A. Gillespie is contesting one seat with J. R. Metherall, and W. G. Morrow, of Charlotte Street, is contesting the other seat with me.

If elected, I will energetically support a progressive campaign for the City's advancement.

Wishing you the Compliments of the Season, I am,

Yours faithfully,
G. N. GORDON

December 26th, 1911.

Robert Fair & Co. Limited

OUR SINCERE

THANKS

Are extended to the people of Peterboro for the continued most gratifying success that has attended the Retiring Sale. We feel that this desirable result has been due to the recognized honesty of the Sale and the genuineness of the object. Since it started there has not been a dispute, or a parcel lost.

The reduction of the big stock has been large, but with such an immense quantity of goods to dispose of it will no doubt be some time yet before the stock will be in such shape that the ultimate object can be attained. For the present, the Sale will continue with all departments fully equipped for any demand, and our announcements will be seen in the papers regularly.

Wishing all our friends and patrons the Compliments of the Season and a Prosperous New Year.

NO GOODS EXCHANGED OR ON APPROVAL

SAME COURTESY AS BEFORE TO OPEN ACCOUNT PATRONS

Robt. Fair & Co. LIMITED

AN EXPLANATION ABOUT THE VOTING NEXT MONDAY

Where and How the Electors Are to Cast Their Vote.

Citizens should remember that in the vote for aldermanic candidates on Monday there is but one candidate to be elected in the South West and North Wards, In the Centre Ward there are to be two elections, one for the regular two year term and one to finish the unexpired term of two years of Ald. Bradburn, he having completed but one year. In the Centre Ward separate ballots may be marked in each case.

In the East Ward there is no aldermanic contest, but a vote will be taken on the Hydro-Electric by-law.

The candidates line up for the fray as follows:—

South Ward—W. H. Buller, the present alderman, and Jas. Garside as the new man.

Centre Ward—Ald. Joseph Metheral has as an opponent ex-Ald. Geo. A. Gillespie, while G. N. Gordon and W. G. Morrow are contesting the unfinished term of Mr. Bradburn.

West Ward—Ald. Edgar is opposed by ex-Ald. Joseph Duffus and H. Cyril Hill.

North Ward—Ex-Ald. Johnston and Wm. Langford, jr., are running.

Ald. Anderson was returned by acclamation for East City, and the other members of the 1911 Council go to the 1912 Council by virtue of their two year term are Ald. Jas. B. Brown, H. Morgan, James Graham and George H. Duncan.

The polls open at 9 a.m. and close at 5 p.m. The Review will, as usual, give prompt returns.

The vote on the Power by-law, which will be taken in every polling subdivision, is open to freeholders only, and the electors vote in the wards in which they qualified and are entered on the list.

The polling subdivisions are:

The first named is the polling subdivision, the second the deputy-returning officer, and the third the poll clerk:—

SOUTH WARD.

P.S.D. No. 1—A. Whitered's, 239 Lake street. John Edgar, A. J. Duncan.

P.S.D. No. 2—D. Henry's grocery, 41 Park street. John Comstock, A. Graham.

P.S.D. No. 3—M. H. Halpin's, 39 George street. Josiah Robertson, H. Campbell.

P.S.D. No. 4—L. Spry's, 210 Stewart street. J. O. Moss, T. O. Rush.

P.S.D. No. 5.—T. J. Murray's, 111 Rubidge street. J. P. Bryson, J. W. Latimer.

CENTRE WARD.

P.S.D. No. 6—F Mason's, 440 Water street. F. Mason, Joseph Sharpe.

P.S.D. No. 7—City Council Chamber. T. B. McGrath, A. S. Maguire.

P.S.D No. 8—G. H. Howson's, 385 Water street. F. Brownscombe, V. Craig.

P.S.D. No. 9—Alex. Walker's, 461 Aylmer street. W. G. Metheral, Walter Metheral.

WEST WARD.

P.S.D. No. 10—George Matthews Co., 243 Park. C. H. Huffman, Thomas Sills.

P.S.D. No. 11—J. E. Lillico's, 356 Charlotte street. T. W. Robinson, F. G. Robinson.

P.S.D. No. 12—Mr. Campbell's, 363 Babb's Lane. F. J. A. Hall, A. Fife.

P.S.D. No. 13.—N. Routley's, 392 Brock street. A. Sawers, N. Routley.

P.S.D., No. 14—J. J. Lynch's, 465 Park street. J. J. Lynch, Thomas Laug.

NORTH WARD.

P.S.D., No. 15—Mrs. Wm. Lee's shop D. Kennedy, W. W. Armstrong.

P.S.D., No. 16—J. J. Cocks, 153 Dublin street. J. J. Cocks, S. Kerneghan.

P.S.D., No. 17—Mrs. E. Chatten's, 304 Smith street. F. Bartlett, Alfred Lehave.

P.S.D., No. 18—T. H. Hooper's, 601 George street. G. H. Howson, G. W. Powell

P.S.D., No. 19—J. T. Braund's, 720 George street. E. Manning, Jas. Middleton.

EAST CITY.

P.S.D., No. 20—The former village hall. James McDonald, John Kerr.

P.S.D., No. 21—R. Hamilton's shop 127 Hunter street. Robert Hamilton J. H. Smith.

P. S. D., No. 22—George Coons', 559 Rogers street. J. T. Craig, D. O'Connell.

Peterborough is a City in name only.

Make it a City in reality.

We need paved streets, better and cheaper lighting.

Boost the place you live in and then watch it grow.

Vote for HILL

Candidate in the West Ward

LETTERS TO THE EDITOR

The Review does not hold itself responsible for opinions expressed by its correspondents

POWER BY-LAW

Nothing to Lose and Much to be Gained

To The Editor of The Review.

Sir—Having read the advertisements against this proposed by-law, and also having listened to the address of Hon. Adam Beck, I am satisfied, as one interested citizen, that there is nothing to lose and much probably to be gained, by passing by-law.

Mr. Beck clearly shewed that there is no financial risk involved for us, and that it was reasonable, before undertaking preliminary work on our behalf that the Commission should be assured of the interest and support of our people.

Surely we don't want to be at the mercy of a trust, which evidently sees that the government's proposed scheme by reducing the cost of electricity, will curo the private monopoly and help the whole body of the people.

If Peterboro allows this offer of the Commission to be turned down, our city is either unprogressive and deserves to take a back seat.

Yours in the public interest,

"CITIZEN."

POWER BY-LAW.

To the Editor of the Review.

Sir,—I notice the Power Company in their opposition to the Hydro-Electric By-law have in an advertisement quoted prices at which power is being sold to municipalities in Western Ontario, and while the figures may be absolutely correct, they only, like many other articles used by the power monopoly, convey a half truth, for the citizens are left to infer that the prices for power in Peterborough would be equally high, which is not the case, and which no one knows better than the author of the advertisement.

As every intelligent person knows and as has been pointed out by Hon. Mr. Beck, the higher cost is due to the long distances power has to be transmitted from Niagara and the very heavy expenditure for transmission lines and loss of power in transmission. In Peterborough with power at our doors this heavy expenditure in unnecessary and the loss of power in transmission would be eliminated. Mr. Beck has explained that we in Peterborough, while we are now paying $20 per H.P. should, from having the power right at our doors, be getting it for about $12.

Yours truly,

POWER USER.

HAS A STRONG PLATFORM

Ex. Ald. Duffus Will Work for Many Reforms if Elected Again to Council

To the Editor of the Review.

Dear Sir,—On account of the urgent requests of a very large number of all classes of citizens, I again present myself as a candidate for alderman, and as such I desire to make known some of my views in regard to the future welfare of our city, the citizens in general, and particularly the West Ward.

Having been a member of the Board of Works, I feel that the outside portions of the different wards are to a certain extent neglected. For example, Sherbrooke street west is in need of repairs, and particularly in need of crossings. King street west, Thomas street, Bolivar street, William street and Pearl avenue, and in fact all that part of the city and vicinity formerly known as the Burnham property, which has been so well built up lately, is deserving of the council's early attention in the way of grading, crossings, sewer and water service and some extensions made.

Also the north-west portion of the ward in the vicintiy of Cedar, Elm, Douegal, Downie and Bonaccord streets requires grading and general improvement. Numerous portions of the other different wards are also in need of similar attention. AFTER these outside and other districts receive the attention due them, I would very much like to see a portion of George, Charlotte and Hunter streets with a permanent roadway, for the following reasons:

During the fall and spring and when wet weather prevails, owing to

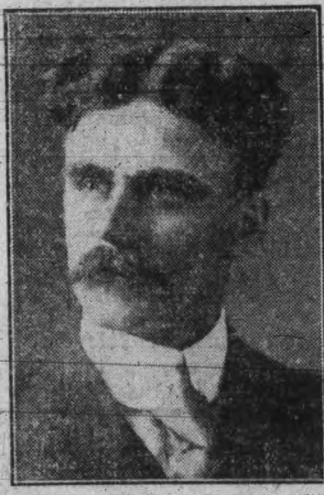

JOSEPH J. DUFFUS.

heavy traffic, these streets become filthy and are not in keeping with a progressive city. Furthermore, when the weather is dry, it is impossible to subdue the dust, and storekeepers cannot possibly keep their goods and premises as clean as they would desire, and I am of the opinion, that due to this, myriads of germs must inevitably find their way into the stores, and thence to the homes of the people. This nuisance can only be abated by the application of tons of tons of water, which, together with the traffic, cut up our streets and heave them in perpetual need of repair, and thus our money is wasted. Moreover, this portion of the city is frequented by ladies and their children, while the former are doing their necessary shopping, and they, as well as the hundreds of clerks and others employed in the stores, are subject to the inconvenience of mud in the wet weather, dust in the dry weather and germs at all times.

Owing to its proximity to the many popular summer resorts of this district, Peterborough is visited by thousands of strangers during the summer, and the absence of pavements on our roads is a poor advertisement, and creates an impression of a lack of progress, which is so conveniently intersected by both railways, and also so convenient to the Trent Canal.

I am strongly of the opinion that in order to make the necessary progress, we must inaugurate a different plan in order to obtain our share of new industries. Our city is admirably situated and cheap power must come our way. We possess more natural facilities than other cities and town in Canada, Our education system is second to none, and altogether, our city should appeal to strangers who are seeking a new home, either for the purpose of living retired, obtaining employment or a location for a new industry.

What we need is co-operation from all classes of people, the Board of Trade and the Council. With sufficient amount of the right kind of public spiritedness manifesting itself, each doing their part, our city will surely grow, and we may look forward for a greater Peterborough

If elected, I will do my utmost to put these views into effect.

Yours sincerely,

JOS. J. DUFFUS.

GOOD SKATING TO-NIGHT

And New Years at Sacred Heart Rink. Largest sheet of ice in city, 190x90 feet.

KIND OF MEN FOR THE COUNCIL

The Rev. W. C. Riddiford will take up the last sermon in the series on "Some questions the people are asking" at the Park street Baptist church next Sunday evening. The question he will endeavor to answer will be "What Kind of Men Do We Need in the Council." This question will receive the same kind, fair, yet fearless answer that Mr. Riddiford has given to all the others. All are invited, especially would be councillors.

In connection with the evening service at Park street, a "Watch Night" service will be held from 11 p.m. to 12.10 [illegible]

REINHARDT'S Edelweiss NON-INTOXICATING TORONTO

"The Drink Problem Solved"

That's what all temperance folk say who have tasted that creamy, refreshing and delicious brew known as

"EDELWEISS" THE NON-INTOXICATING BEER

Brewed by Reinhardts', of Toronto, Limited

THE BEST BEER SOLD

Local Agent—ALEX. ELLIOTT, Peterborough, Telephone 719

HALIBURTON IS VISITED BY FIRE

Temperance House Was Destroyed With Loss of $5,000

Haliburton, Dec. 30.—One of the most disastrous fires in the history of the village occurred here on Thursday, when the temperance boarding house, known as the Watt House, and owned by Mr. Nichols, was burned to the ground.

Through the heroic efforts of a number of men, the adjoining properties—Mr. W. Austoin's and Mr. D. Gorrie's large house and store, were saved. The flames drove the men back many times, scorching their eyes were almost blinded with cinders. However, they fought on doggedly, and finally triumphed.

Mr W. Austin's house was badly damaged, and Mr. Gorrie had the hangings in one window and the sill damaged. The Watt House was a total loss.

But for the fact that Mr. Gorrie's house and store was of brick and metal roofing, this fine building would undoubtedly have fallen a prey to the flames.

Much sympathy is expressed for Mr Nichols, as he stands to lose $5,000, independent of insurance, $3,500.

"KATHARINE HALE"

and

ALICE ROGER COLLINS

RECITAL

Thursday, Jan. 4 — 8 p.m.

at

PUBLIC LIBRARY

Tickets (35 cents) at

Payne's Drug Store

DEATH OF MRS. JAS. MATCHETT

Had Been Ailing for Only Two Days With Bronchitis

The death occurred this afternoon of Mrs. James Matchett, at her home 38 Murray street. Her death was very sudden and unexpected, and is a severe shock to her friends. Two days ago, Mrs. Matchett was taken ill with bronchitis which caused her death to-day. She leaves besides a sorrowing husband, one son and two daughters, Mr. R. J. Matchett, Miss Bessie Matchett, and Mrs. J. Sharpe all of this city; and also a sister and brother, Mrs. West, of this city, and Mr. D. P. Macfarlane of California. The deceased lady was 67 years of age and was born in Otonabee, where she lived until her marriage to Mr. Jas. Matchett. Since then she has resided here, and was a staunch and highly respected member of St. Paul church.

The funeral will take place Monday afternoon at 2.30 o'clock to the Little Lake cemetery. Service at the house at two o'clock.

Band at Brock St. Rink. Monday afternoon. Good skating—good ice. First slide of the Year. All come.

Halifax Hotel Burned.

Halifax, Dec. 30.—The King Edward Hotel, opposite the Intercolonial Railway station in this city, was totally destroyed by fire last night.

It was a very dangerous conflagration on account of a heavy northwest gale that swept over the city and carried great embers for half a mile over the roofs of buildings on Lockman street and the waterfront. The only outbreak of fire outside the hotel, however, was in a wooden house three hundred yards distant, but this was extinguished without much damage.

Sixty men from H.M.C.S. Niobe under Lieut. White, R.N., volunteered and gave effective assistance to the fire department. The building and furniture, owned by Wm. Wilson, valued at $65,000 were partially insured.

ATTENTION! READY! MARCH!

The Men's Recreation Room at the Armories will be open and in charge of the Corporals of the 57th Regiment on New Year's afternoon to receive the men of the Regiment and their Lady and Gentlemen friends. 1d

An Acclamation

Mr. J. R. Burns has withdrawn, as a candidate from the west ward for the Separate school Board, and Mr. J. J. Hickey is returned by acclamation.

The Berlin Board of Education will establish a training school for physical culture for public school teachers.

PILES CURED IN 6 TO 14 DAYS

Your druggist will refund money if PAZO OINTMENT fails to cure any case of Itching, Blind, [illegible]

QUESTIONS ANSWERED

By J. W. BROWETT, Optometrist

Q—Why is it that Glasses are worn so much more now than years ago?

A—Years ago the science of optics or correcting errors of sight was not understood as it is to-day; only old persons or those near-sighted wore Glasses. Now we correct with lenses all errors of sight.

Q—Why is it that cheap Glasses do not give satisfaction?

A—Cheap Glasses are so faulty in construction and are of such poor quality, that they distort the vision and cause pain in the eyes. The optical glass used by us is brilliant, clear and perfect, insuring comfort and ease to the wearer.

Q—Can my headache be relieved with Glasses?

A—A personal visit will be necessary. LET US TALK IT OVER.

THE OPTICAL INSTITUTE Market Building Peterborough

SMOKELESS COAL OIL

If you want a clear white light, entirely free from smoke and odor, try our American Smokeless Oil at 18c per gallon. Superior to anything on the market at any price.

Ordinary American Oil............15c

Canadian Oil....12½c Gasoline....20c

DELIVERED FREE IN ANY QUANTITY TO ANY PART OF THE CITY

CHINA CEMENT CO. 163 CHARLOTTE ST. Macfarlane Wilson, Mgr.

OILS, CEMENTS AND SOAPS WHOLESALE AND RETAIL.

GO TO

B. SHORTLY'S

For Leather Goods That are Leather

He is the Man That Understands All About Leather

SUIT CASES, CLUB BAGS, Fitted and not fitted

LADIES' HAND BAGS, All the latest styles

BABY SLEIGHS

GIRLS AND BOYS SLEIGHS All reduced in price

Open Every Evening Till 10 p.m.

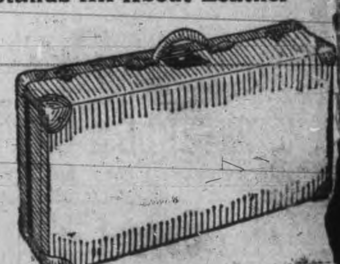

373 George Street. Sign of the Horse at the Door

Sons of England in Hamilton are considering the erection of a hall.

A recount of the ballots in North Essex is now on. The Liberals have claimed that the use of the title "Hon." with the name of Dr. Reaume on the ballot was illegal.

The Citizens Peace Banquet in New York Saturday night will side-track direct reference to President Taft's arbitration treaties, although the President will be there.

There is a mad dog scare around St. Thomas.

Notice to Builders

TENDERS will be received to **WEDNESDAY, THE 3rd DAY OF JANUARY** 1912, for the erection and construction of the several works necessary in the additions and alterations required to the Peterborough Club Building. Plans and specifications may be seen at the office of Mr. John E. Belcher, C.E., Registered Architect, City. Sealed tenders will be addressed to **W. H. DENHAM**, Esq. The Quaker Oats Company, City.

Electric Restorer for Men

Phosphonol restores every nerve in the body to its proper tension; restores vim and vitality. Premature decay and all sexual weakness averted at once. **Phosphonol** will make you a new man. Price $3 a box, or two for $5. Mailed to any address. **The Scobell Drug Co., St. Catharines, Ont.**

GRATEFUL for the liberal patronage of a public appreciative of good values and painstaking service throughout the year just closing, we desire to extend to our many friends and patrons

A New Year's Greeting of Good Wishes

for a Prosperous and Happy Nineteen-Twelve.

STORE CLOSED ALL DAY MONDAY—NEW YEAR'S DAY

H. LeBRUN & Co.

City Clothing Store. Sign of the Golden Horseshoe.

"Compliments of the Season"

COLEMANS' FOR SHORTBREAD FOR THE NEW YEAR

COLEMAN BROS.

426 George Street

JANUARY

1912

Dr. T. P. McCullough
166 Brock Street
Specialist Eye, Ear, Nose and Throat

THE DAILY REVIEW

Burn Scranton Coal

VOL. LXIV., No. 1. PETERBOROUGH, ONT., CANADA, TUESDAY, JANUARY 2, 1912 TEN CENTS PER WEEK.

VICTORIES FOR HYDRO IN ALL PARTS OF PROVINCE

Not One Defeat Registered Against Provincial Power.

Hydro-Electric Bylaws Carry Wherever Submitted With as Few as 2 and 10 Votes Against—C. H. Hartman Wins on Electric Issue In Brantford—Ottawa Re-elects Mayor Hopewell—Berlin's Improvements.

Two outstanding features marked the municipal contests throughout the Province of Ontario, the overwhelming sentiment in favor of the Hydro-electric system and the setback given to local option, which failed in 23 municipalities of even a straight majority.

The Hydro-electric bylaws were carried wherever they were submitted, in many cases only from 2 to 10 voting against public power.

In Brantford the majority contest was fought out on this issue, and resulted in the return of Charles H. Hartman by a majority of 263.

Among the other cities and large towns which voted for Hydro power were Kingston, Owen Sound, Goderich, Clinton and Prescott.

Mayor Hopewell is again chief magistrate of Ottawa by a good majority, and Mayor Lees still retains the confidence of the electors of Hamilton.

Charles M. H. Graham is mayor of London, and F. J. Hoag had an acclamation in Kingston.

The city of Berlin voted to spend $130,000 for a number of civic improvements.

In Toronto.

Toronto, Jan. 2.—Toronto's civic elections yesterday resulted in a turn down for the proposed subways and a win for most of the other bylaws. F. S. Spence, the well-known temperance man, and J. J. Ward, for a long time a controller, were defeated in the running for the Board of Control. The mayor was re-elected by acclamation. The new council is:

Mayor, G. R. Geary. Controllers, H. C. Hocken, J. O. McCarthy, T. Foster, T. Church. Aldermen: First Ward, D. Chisholm, Z. Hilton, W. J. Saunderson; Second Ward, J. O'Neill, H. A. Rowland, R. M. Yeomans; Third Ward, S. McBride (accl.), A. Maguire (accl.), M. Rawlinson (accl.); Fourth Ward, G. Weston, J. Wanless, G. McMurrich; Fifth Ward, J. Dunn, R. H. Graham, J. T. V. May; Sixth Ward, F. Mc Brien, D. Spence, J. A. Austin; Seventh Ward, A. J. Anderson, S. Ryding.

In Hamilton.

Hamilton, Jan. 2.—Hamilton's City Council for 1912 will be constituted as follows:

Mayor—George H. Lees (elected by acclamation).

Board of Control—W. G. Bailey, Charles W. Gardner, John Allan, Thomas W. Jutten.

Aldermen—Ward 1, J. H. Horning, J. H. Milne; Ward 2, Hugh S. Wallace, Charles G. Bird; Ward 3, David Garson, Charles W. Homing (accl.); Ward 4, J. E. Davey, Norman Clark (accl.); Ward 5, James MacKay, F. W. Littlewood; Ward 6, Wm. Ryan, Dr. Hopkins; Ward 7, David Newlands, Walter Elliott; Ward 8, P. F. Lalonde, Nathaniel Merigold.

Of the four money bylaws submitted to the ratepayers all were approved except the one for the purchase of a park site on the north shore of Burlington Bay. This measure was defeated by only 47 votes. The voting on the bylaws was as follows: East end park site: 2,353 for, 1,985 against. Waterworks extensions: 3,705 for, 1,169 against. New fire regulations: Gowerh against. New fire station: 2,903 for, 1,469 against. Underground lavatory, Gore Park: 2,932 for, 1,608 against.

London.

London, Jan. 2.—Charles M. A. Graham was yesterday elected mayor, defeating Ald. Eckert and Ald. Stevenson by a large majority. The business men's slate of eight, endorsed by the Board of Trade, was elected. Only three of last year's council go back again—Ashplant, Richeter and Bennett.

G. E. Rose, a Labor man, who was disqualified last year by Ald. Wilson, is returned. Ald. Bennett is also a Labor man. The council is as follows: Robinson, Moore, Richter, Ashplant, Wright, Coles, Blandford, Spittal, Rose, Murphy, Johnston, Bennett.

Ottawa.

Ottawa, Jan. 2.—All circumstances combined to make yesterday's municipal vote the heaviest ever polled in this city. With the keenest fight for the mayoralty that has occurred for many years, and the biggest struggle ever for the Board of Control, the people had a great incentive to turn out in throngs to the polling booths.

The figures of the vote for mayoralty were: Mayor Hopewell, 4,156; E. J. Laverdure, 3,937; Ross, 3,340; re-electing the old mayor by a majority of 219.

The vote for controllers was a close fight as regards the three last of the four elected out of nine candidates: McClenaghan 6,063, Parent 4,243, Hinchey 3,820, Hastey 3,548, Wilson 3,543, Pepper 3,388, Draper 3,368, Champagne 2,861, Stanley 2,258.

The aldermen elected in the different wards are: Rideau Ward, Perney and Slinn; Capital Ward, Nelson and Ault; Victoria Ward, Green and Garland; Dalhousie Ward, Forward and Slack; By Ward, LaPointe and Desjointes; Central Ward, Hogg and Kent; Ottawa Ward—Valin and Desjardines; Wellington Ward, Campbell and Black.

Kingston.

Kingston, Jan. 2.—Kingston had four bylaws to vote on and interest centered there, as there was no mayoralty contest, Ald. F. J. Hoag having been elected by acclamation. All four carried. The bylaw asking for a reduction of ten liquor licenses was carried by a majority of 123, while other three giving a fixed assessment of $100,000 to the Canadian Locomotive Co., concessions to box factory, and giving city council power to open negotiations with the Hydro Electric Power Commission were carried by very large majorities.

The aldermen elected were: Ald. Wm. Clubston, Ald. J. W. Litton, Ald. W. P. Peters, R. D. Sutherland and Allan Stroud.

Brantford.

Brantford, Jan. 2.—Charles H. Hartman was elected here yesterday on the Hydro-electric ticket by a majority of 266 over Joseph Ruddy. The bylaw to raise $85,000 for the improvement of the John H. Stratford Hospital was carried by nearly 500 majority, having received influential support in all the wards.

Berlin.

Berlin, Jan. 2.—The municipal contest yesterday resulted as follows: Mayor, William H. Schmalz; reeve, W. D. Euler; first deputy, N. Armusson; second deputy, H. A. Dietrich; third deputy, Fred Rirleder. Aldermen: E. W. Clement leads the poll, Carl Krantz, David Cross, William Pieper, C. H. Mills, H. A. Hagen, N. B. Wetweiter, Joseph Winterhalt, George Pucher, C. B. Dunk, Wm. O. Knichtel, J. R. Schilling, W. V. Utley, John S. Schwartz, John Schnarr.

Bylaw to raise $100,000 for extensions to the waterworks system was carried by 576 majority. Bylaw to raise $10,735 for deviation of Wilmot street storm drain was carried by 223 majority.

Belleville.

Belleville, Jan. 2.—The municipal elections yesterday did not create much of a stir, notwithstanding that there was a mayoralty contest. Ald. Vermilyea was elected mayor for 1912 by a majority of four votes over ex-Ald. Thomas, the vote being 749 for the former and 745 for the latter. In Coleman ward, the only ward in which there was a contest for aldermen, R. Bogle, F. Slater and R. P. White were elected. In this ward Mr. S. T. Harris was elected public school trustee by a majority of 103 over C. Greenleaf. In Bleecker ward, J. B. Ives was elected school trustee by 53 over W. H. Wrightmyer.

Sault Ste. Marie.

Sault Ste. Marie, Jan. 2.—In a spirited contest for the mayoralty yesterday Mayor Munro defeated J. Stevenson by a majority of 188. The councillors elected are: George Boyd, A. G. Blain, J. A. McPhail, H. Sargeant, A. E. Crawford and P. M. Everett. School trustees: C. A. Leaney and U. McFadden elected by acclamation, and H. Meggeinston defeated R. G. Campbell in ward three.

Woodstock.

Woodstock, Jan. 2.—The municipal elections which took place yesterday aroused very little interest. Dr. A. B. Welford was elected over Clifford Kemp, barrister, for mayor, by a majority of nearly 500. Others elected were: Aldermen, J. G. McBeath, Geo. King, T. D. Broom, John Butler, W. D. Hobson, John Manning, George Parker, W. S. West, J. W. Scarff; Board of Education, G. Whitlaw, E. A. Rae, F Downs, Dr. John Mearns and W. S. Bean; water and light commissions, R. E. Butler and John Bain.

St. Thomas.

St. Thomas, Jan. 2.—Mayor, R. N. Price. Aldermen, Gilbert Roche heads poll, M. B. Josnon, K. C. Sanders, W. Trott, J. R. Martin, Frank Brinkman, A. E. Hookway, P. Weehan, C. Scrace, S. Chapter, W. K. Sanderson. School trustees, Henry Roe, Dr. Lumly, A. T. Smith, W. Bennett. Hospital bylaw carried. Street railway bylaw plebiscite defeated.

Windsor.

Windsor, Jan. 2.—Mayor, J. W. Hanna (re-elected by 1,108 majority over T. J. Eansor). Aldermen—First Ward, F. Howell, H. J. McKay and N. Irwin; second ward, P. M. Keogh, D. M. Eagle, J. H. Shepherd; third ward, A. Mertsky, H. Trumble, J. E. Banwell; fourth ward, Euclid Jacques, A. J. McTavish and W. Lanspeary. School trustees—G. A. Courtenay, B. Allison, Henry Clay and E. A. Edgar were elected.

St. Catharines.

St. Catharines, Jan. 2.—There was no local mayoralty contest here yesterday, Dr. Merritt being elected by acclamation, but ratepayers, besides electing city council with three new men, carried the bylaw empowering the city council to purchase "Old Corner Lot," known as Athletic Lacrosse grounds, to save them as permanent playground. The cost to the city will be $6,000.

Aldermen elected—St. Andrew's Ward, J. D. Chaplin 435, Thomas Nihan 308, W. B. Burgoyne 251; St. George's ward, W. A. Sherwood 230, C. M. Gibson 278, Byron Honsberger 250; St. Patrick's Ward, Robt. Black 395, J. A. Wiley 343, Melvin Moyer 343.

Chatham.

Chatham, Jan. 2.—Local option received a death blow in Chatham yesterday. On a straight vote it was defeated by 503 majority.

The following municipal representatives were elected: Mayor, W. Anderson. Aldermen: A. J. Dunn, Ed. Wanless, James Pritchard, C. E. Lister, S. B. Arnold, P. G. Piggott, A. D. Westman, J. W. Wilson, Sam Holmes. Board of Education: Frank D. Laurie, Dr. T. L. McRitchie, John A. Walker, W. E. Gundy. William Gordon was elected water commissioner by acclamation.

Fire at Brockville.

Brockville, Jan. 2.—The village of Westport, 45 miles from here, stood in danger of being swept by fire Sunday night when the residence of P. J. McFarland, in the most thickly settled part of the village, was burned to the ground. The loss is estimated at $1,000.

Protest Against Masons.

Montreal, Jan. 2.—It has just transpired that when the Canadian Roman Catholic archbishops met at Quebec to attend the consecration of Mgr. Mathieu, Bishop of Regina, they decided to send a letter of sympathy and protest to the archbishops and bishops of Portugal, in view of the attitude of the Government of that country towards the Catholic Church and its orders.

The language used by the prelates is very vigorous and Freemasons are held to be behind what is called an odious persecution. The Canadian archbishops, through Mgr. Begin of Quebec, who sent the protest, say that they hope the better feeling and better educated men of Portugal will stay their hand in the course they have already outlined.

Merger of Steamships.

Boston, Jan. 2.—The consolidation of the Eastern, Metropolitan and Maine Steamship Companies into one corporation became effective yesterday, notwithstanding protests made by Mayor Fitzgerald and others.

The properties are now owned by the Eastern Steamship Corporation.

THE HYDRO-ELECTRIC VOTE

Municipality	Maj. For.
Ailsa Craig	85
Blyth	52
Brampton	110
Brussels	Large
Caledonia	160
Clinton	100
Cornwall	Large
Exeter	Large
Goderich	Large
Hagersville	Large
Hastings	71
Hensall	88
Kincardine	286
Kingston	Large
Lakefield	201
Listowel	Large
Lucan	Large
Owen Sound	Large
Paisley	Large
Paris	Large
Peterborough	1300
Prescott	154
Richmond Hill	118
Southampton	36
Tillsonburg	Large
Thornbury	140
Welland	Good Maj.
Wingham	Very large
Wroxeter	Very large

The foregoing are the results of the municipal voting on Hydro-electric power by-laws yesterday, as reported to the Review up to the time of going to press.

ITALIAN WAS BLOWN TO ATOMS

Spark Exploded Dynamite—He Was Sawing at Camp

Special to the Review.

Lindsay, Jan. 1—While sawing dynamite an Italian named Valentino Lucono was killed at the construction Camp of the C.P.R. Seabord branch, near Glenarm. A spark found its way into one of the cases and his body was blown to atoms by the six cases of dynamite which exploded.

ON THE BY-LAW

"It was the only thing the people could do," replied T. H. Adams today in response to a Review query of his opinion of the hydro-electric by-law vote yesterday.

"A friend of mine from Toronto says the people there would not have anything else."

Several other prominent citizens agreed with the above opinion when asked to-day by a Review representative, although several owing to business reasons, preferred not to express themselves.

FOUR NEW FACES APPEAR IN THE COUNCIL OF TEN

Ald. G.N. Gordon, G. A. Gillespie, J. J. Duffus and W. J. Johnston Win Out.

Hydro-Electric By-Law Endorsed With a Majority of 1,300.

"Well, we'll see what these new men will do," was the frequent remark on the street last night when the returns on the aldermanic vote was made known. There wasn't the enthusiasm and excitement of the recent elections, and the interest shown was not up to that of other years. The general opinion was, however, that the council of 1912 had a shade on the body of 1911.

The new faces are Ald. G. N. Gordon, who polled the large vote of 420, and secured a majority over his opponent, W. G. Morrow, of 371; Ald. G. A. Gillespie, who squeezed in with two votes to the good over ex-Ald. Joseph Metheral; Ald. J. J. Duffus, who came back in good form after an absence of a term from the council, and Ald. W. Johnson, who had a hard run with Mr. Wm. Langford, jr., a new candidate.

Mr. Jas. Garside polled a large vote in the South Ward for a newcomer, and has every reason to be proud of his success. Ald. Buller was returned with a majority in all but No. 2 polling subdivision, where his opponent had him by four votes.

MR. G. N. GORDON.
He had the largest majority of the day, 271.

The surprise of the day was perhaps the defeat of Ald. Edgar, who, although he had not the record of Ald. Metheral, whose usefulness during the past year has been of the most constant and practical, nevertheless he was slated for return. Mr. H. C. Hill divided up a vote that ex-Ald. Edgar would have got, but it was persistently rumored that Ald. Edgar was to get the post office, and that his time would be fully taken up there. This operated against him, and possibly secured his defeat. Under the circumstances his vote was very large. At the poll where he lived and at the poll near All Saints', where he has done such excellent work, Mr. Edgar came out ahead, which is somewhat of a tribute to the esteem in which he is held.

Mr. C. H. Hill opposed experienced men, and while he was low man in each of the polling subdivisions, it was his first attempt, and should he decide to again consent to nomination at a future municipal election, success may come his way.

In the defeat of ex-Ald. Metheral a good man is lost to the Council. His department, the Board of Works, ever had his close attention, and only those who were in close touch with the work knew of the splendid services he gave to the city.

There was nothing to it but Hydro-Electric by-law. In every polling subdivision the vote was all in its favor, the total majority being 1,300. It was decisive, and it is unnecessary to say anything further.

The following table of returns will show how the candidates and by-law fared in the five wards:

Continued on Page 5.

CANADIANS SHARED IN NEW YEAR'S HONORS

Premier of Canada Is Made Member of Privy Council.

London, Jan. 2.—The New Year's honor list this year is a short one, as a result of the honors conferred by the King during the Durbar, but the selection covers a wide range of civil servants, politicians and men of distinction, the various professions and commerce being included.

Canada is well represented in the colonial list, which is headed by R. L. Borden, the Canadian Premier, who becomes a Privy Councillor. Only three peerages are conferred, the new barons being Sir Thomas Gibson-Carmichael, governor of Madras; Sir Alfred Thomas, for many years leader of the Welsh party in the House of Commons, and Samuel Hope Morley, ex-governor of the Bank of England.

Among the new baronets are: Wm. Nelson, chairman of the Nelson Steamship Line; Thomas Skinner, a director of the Canadian Pacific Railway, and deputy governor of the Hudson Bay Co.; Joseph Beecham, Valentine Chirol, director of the foreign department of The London Times; H. Rider Haggard, the novelist, and S. J. Pocock, a large land owner of England and Canada.

The Canadians honored besides Premier Borden, are Col. John Morrison Gibson, Lieutenant-Governor of Ontario, and Joseph Pope, Under Secretary for External Affairs, who are made knights commander of St. Michael and St. George; Thomas Cooper Boville, Deputy Minister of Finance, companion of St. Michael and St. George, and Lieut.-Col. Rodolphe Forget of Montreal, and Edmund B. Osler of Toronto, both members of the Canadian Parliament, knights bachelor.

Congratulations To Premier.

Ottawa, Jan. 2.—The Right Hon. Robert Laird Borden was occupied yesterday in answering the messages of congratulation which came pouring in from Conservatives and Liberals alike. Among the first to congratulate him were His Royal Highness, the Governor-General, and the Right Hon. Sir Wilfrid Laurier.

The conferring of the title of right honorable came as a surprise to the many who anticipated a knighthood, which bears with it the title of Sir. But while it is no secret that the Prime Minister could have had the knighthood if he had wished, it is taken among the friends of Mr. Borden as an evidence of his unassuming disposition.

Sir Wilfrid Laurier was created knight in 1897, and a month afterwards a member of the Imperial Council.

There are fifty gentlemen in Canada with the title of "Sir," while there are only five gentlemen who are entitled to the rank of Privy Councillor.

GRAND VIZIER IS WARNED

Turkey Must Suppress Disorders or Powers Will Step in

Special to the Review.

Constantinople, Jan. 2.—British Ambassador Lowther warned the Grand Vizier to-day that the powers would take a hand in Turkey's internal affair unless the disorders in Macedonia and Albania were suppressed.

FIN. WON THE POWDERHALL

Hans Holmer beaten by Kolehman by Ten Yards

Special to the Review.

Edinburgh, Jan. 2.—Kolehmain, of Finland, won the Powderhall Marathon to-day, beating out Hans Holmer by only ten yards. This pair of runners were on even terms till the last two hundred yards of the race. The rest of the field were outdistanced.

The Cry of the Canadian West.

Winnipeg, Jan. 2.—At last the Canadian West is bursting its mysterious bands that have crippled public action in regard to unfair and extortionate railway charges—freights, passenger and telegraphs—that have prevailed, and now the cities and towns, farmers and dealers are demanding action on the part of the Government and the Railway Commission. Equally strong is the movement against the insufficiency of the railways and their equipment to move the crops. There is a cry coming from the West that will arouse the east to action and to redress.

TWO DROWNED AT SMITHS FALLS; ELEVEN OTHERS ESCAPE DEATH

Freight Wreck In West.

Moose Jaw, Sask., Jan. 2.—At 3.45 o'clock Sunday morning as an east-bound freight ran into another freight at Nord water tank, between Mortlach and Parkbeg.

The casualties were: John Bradshaw, section man, Parkbeg, in caboose of stationary train, killed; Gorman Reynolds, brakeman, Moose Jaw, leg severely crushed, condition dangerous; Glenn Ashlock, brakeman, bruised and head injured; Joe Macdougall, conductor, both legs fractured, will recover; William Rusk, blacksmith, Caron, not in Canadian Pacific Railway service, traveling on freight, both legs severed above the ankles.

Youth and Girl Drowned While Skating at Smith's Falls.

Smith's Falls, Jan 2.—A sad drowning fatality took place here Saturday evening, the victims being Keble Gibson, aged 16 years, a clerk in the Frost and Wood office, and Minnie Pruner, only daughter of J. J. Pruner, aged 15 years.

With hundreds of others the young couple were skating on the river, and at the time of the accident, were skating together. At a point near Beech Island, a mile and a half above Smith's Falls, the ice gave way beneath them. Despite the fact that there were so many on the river, no one witnessed the accident. Both bodies were recovered in a short time, but life was extinct.

Miss Pruner's body was frozen to the ice at the place where she went in and Gibson's was found just below in seven feet of water. The two were great favorites with their young companions and their tragic death has cast a gloom over the town. The parents of both victims are well known residents of Smith's Falls.

In addition to the two who were drowned, eleven others had miraculous escapes during the day. The ice appeared to be solid, but it had numerous weak spots and in these the unwary were caught. Among those who had narrow escapes were Mr. and Mrs. Robert W. Warwick, Ottawa, who are spending the holidays in the town. They were returning home after spending the afternoon on the river, and when half a mile from town, they skated into an air hole. As in the case of Gibson and Miss Pruner, no one saw them go in, and it was only by the most heroic efforts on the part of Mr. Warwick that he succeeded in getting his wife and himself out, as the ice kept breaking away as soon as they seized hold of it.

Mrs. Warwick swooned from shock, which made it all the harder to effect her rescue, she being in a precarious condition for some time after being taken out, but is now recovering from the effects of her experience.

Roy Boyd, a clerk in the Bank of Ottawa, and Miss Ella Caswell skated into the hole where Gibson and Miss Pruner went in, and after a trying experience, succeeded in reaching ice strong enough to support their weight. They were in the water ten minutes.

PROBABILITIES

Fair and cold to-day and on Wednesday.

HUMANE SOCIETY HAD BUSY YEAR

Thirteen Hundred and Twenty-four Cases Dealt With

Special to the Review.

Toronto, Jan. 2.—The annual report of the Toronto Humane Society, made to-day, showed that 1,324 cases were dealt with during the year, as compared with only 619 in the year

POSTMASTER ENDED LIFE

Worried Over the Prospect of Losing His Position

Special to the Review.

Walkerton, Jan. 2.—Worrying till mentally deranged over the prospect of losing his position, as a result of the defeat of the Liberal government, A. Murat, postmaster at Mildmay, suicided to-day by drinking carbolic acid.

LATEST PORTRAITS OF W. MORGAN SHUSTER AND YOUNG RULER OF PERSIAN GOVERNMENT

MR. W. MORGAN SHUSTER. SULTAN AHMED MIRZA, SHAH OF PERSIA.

That the dismissal of W. Morgan Shuster as Treasurer General of Persia, which was forced by Russia, will lead to a civil war in Persia is now the general opinion. Latest portraits of Mr. Shuster and the young ruler of Persia are shown above.

CURE THAT COL[D]

This is Quickly and Pleasantly Accomplished If You Use

Catarrhozone

Catarrhozone will relieve colds almost instantly and in a few hours will cure completely. If it is old-standing asthma or bronchitis its quick and curative results will astonish you.

Catarrhozone is little drops of healing medicine carried by air to the sore and diseased parts. You breathe them through the Catarrhozone Inhaler and they spread throughout all the air passages.

It is sense as well as healing, because Catarrhozone is a germ killer, a healer and restorer of weak tissues, because it is so prompt and certain in its results, better than any other remedy for diseases of the throat, lungs and bronchial tubes, and it is neither alcohol, morphia or cocaine—all dangerous.

Tens of thousands have used Catarrhozone without reporting a single case of failure, to cure diseases of the throat and lungs and nasal passages. Remember, CATARRHOZONE is taken in air, and is little drops of healing for the throat, nasal passages, or lungs. It always does cure—is guaranteed.

Price 25c., 50c., and $1.00 at all druggists or by mail, post paid, from The Catarrhozone Co., Buffalo, N.Y., and Kingston, Canada.

The Daily Review

TUESDAY, JAN. 2, 1912.

THE NEW COUNCIL

There will be four new faces in this year's Council, but only one of them—Ald. Gordon—is new to civic work. Ald. Duffus, Gillespie and Johnson, who were returned yesterday, have all sat previously, and with credit, in the Council, and Ald. Buller, who was elected in the South Ward, was in last year's Council. The new Council is a strong one from every point of view, and the citizens have every reason to look forward to a year of progress in civic affairs in 1912. There are many important questions to be dealt with, and Peterborough is fortunate in having a strong Council to deal with them.

SWEEPING MAJORITY FOR BY-LAW

That citizens generally approve of the corporation going thoroughly into the question of hydro-electric power for Peterborough was amply evidenced yesterday by the sweeping majority given in favor of the by-law. The carrying of the by-law was prettily generally conceded, but its supporters hardly hoped for such a decisive vote.

The Council will now take up the question with the Commission, and get a definite proposition, and then a money by-law will be submitted to the ratepayers before any definite action is taken. Yesterday's vote clearly indicates that the rateyayers believe in conserving the water powers of the province for the people. The hydro-electric has been the means of reducing the cost of power greatly in other places, and the result should be the same to Peterborough as we have the water power right at our door.

The people want cheap power and the hydro-electric is apparently prepared to give it to them. Electric power supplied at a moderate cost, can be put to unlimited uses, both in the city and on the farm.

There were 2,817 freeholders on the voters' list entitled to vote for the by-law yesterday, and out of this number 1,622 exercised the franchise, which is a good vote, considering the fact that there was no mayoralty contest, and aldermanic contests only in four wards.

EDITORIAL NOTES

Might as well have made that by-law vote unanimous.

Wonder do the power people see "the handwriting on the wall.

Don't forget your pre-election promises, Mr. Alderman. Get busy and carry them out.

Two "dry' days in succession, were pretty hard on the "wets," but it won't occur again for many moons, so cheer up.

The Review always backs a winner. Its support of the by-law was consistent from the start.

Trent Waterpower looks good to the ratepayers. Cheap power means much to the masses. The laborer and farmer will share the benefits.

A man yesterday informed us that "Prohibition is a frozen dream and life a red hot time." Must have lived in a local option town.

Don't forget those New Year's resolutions. We bet some of them will be planted good and deep before the week is out.

The Council have a clear and decisive mandate from the people to take up the hydro-electric question with the commission.

Hon Adam Beck will have a soft spot in his heart for Peterborough, after such a magnificent victory for his hydro-electric scheme.

The Council will be one of the strongest Peterborough has had for some years, and many much-needed reforms should be carried out.

Peterborough wants to do something in the publicity line. This is a question the Council should deal with at the earliest opportunity.

The chap who voted against the by-law must feel kind of lonesome fike to-day. There is not enough of 'em to form a good corporal's guard.

Magistrate Jelfs, of Hamilton, says he has found the average detective to be as decent a fellow as the average lawyer. The detectives threaten to sue the magistrate for defamation of character.

Why women will persist in going to the moving picture houses in Peterborough with hats about two feet wide and feathers about the same height is something mere man is unable to fathom. The person who will invemt a transparent hat would be a benefactor to mankind.

The Canadian Forewstry Association which will hold its 13th annual meeting in Ottawa, in February, is doing excellent work and deserves hearty support of its forest conservation efforts. The Association was founded in the year 1900 for the purpose of arousing public opinion to the need of forest conservation. It has had a leading share in bringing about the present attitude on this subject and its members intend to prosecute this work until the lands of Canada are examined and classified and the absolute forest lands are permanently reserved for timber production. The benefits of this to agriculture, stream flow, navigation and all forms of industry will be tremendous. The Association has about 2,?00 members.

Deafness Cannot Be Cured

by local applications as they cannot reach the diseased portion of the ear. There is only one way cure deafness and that is by constitutional remedies. Deafness is caused by an inflamed condition of the mucuous lining of the Eustachian Tube. When this tube is inflamed you may have a rumbling sound or imperfect hearing, and when it is entirely closed, Deafness is the result, and unless the inflammation can be taken out and this tube restored to normal condition hearing will be destroyed forever; nine cases out of ten are caused by Catarrh, which is nothing but an inflamed condition of the mucuous surfaces.

We will give One Hundred dollars for any case of Deafness (caused by catarrh) that cannot be cured by Hall's Catarrh Cure. Send for circulars free.

F. J. CHENEY & CO., Toledo, O.

Sold by Druggists, 75c.

Take Hall's Family Pills for constipation.

FISH CULTURE IN CANADA

Hatching fish by artificial means to stock the waters of Canada is engaged in on a large scale by the Dominion Government. In 1909, the Dominion fish hatcheries planted no fewer than 1,021,282,000 fry in various waters throughout the country. In 1900, only 271,996,000 fry were planted by the Government fish hatcheries, so that the plant of young fish has increased by nearly 277 per cent. in the past ten years and the number of hatcheries has increased from 12 to 37, or 208 per cent. Of the 37 hatcheries now in operation, British Columbia and Quebec have 8 each, Nova Scotia, New Brunswick and Ontario, 5 each; and Manitoba and Prince Edward Island each have 3.

The amount voted by the Dominion Parliament for fish culture purposes in 1909 was $322,300, and of this $160,345, or approximately 56 per cent. was expended. The importance of carrying on this work can not be emphasized too much in a growing country like Canada, where the increasing population is making greater and greater demands on the fish supply.

Fortunately the average man is unable to realize how homely he is.

Wood's Phosphodine, The Great English Remedy. Tones and invigorates the whole nervous system, makes new Blood in old Veins, Cures Nervous Debility, Mental and Brain Worry, Despondency, Sexual Weakness, Emissions, Spermatorrhoea, and Effects of Abuse or Excesses. Price $1 per box, six for $5. One will please, six will cure. Sold by all druggists or mailed in plain pkg. on receipt of price. New pamphlet mailed free. The Wood Medicine Co., (formerly Windsor) Toronto, Ont.

TELEGRAPHIC BRIEFS.

Sterns Knapp, a Plum Hollow farmer, died at Brockville from exposure.

A dynamite outrage at a local option meeting is reported from Actinolite.

An exciting fire took place in Ottawa and several firemen were injured.

Parisians are alarmed over mysterious "purple" plague outbreak in Berlin.

Japanese troops at the legation in Pekin came into conflict with Imperial soldiers.

The steamer Midland Prince was caught in the gale at Port Colborne and narrowly escaped being washed ashore.

The French President at the New Year reception in Paris emphasized the importance of President Taft's arbitration treaties.

Fire destroyed the fertilizer plant of the D. B. Martin Co. at the Union Abattoir Co. in southwest Baltimore yesterday. Loss, $50,000.

G. H. Nixon, Huntsville, Ala., auditor of the Southern Railway, shot himself in the head while standing in the hallway of a hotel yesterday.

Hon. G. H. Perley, who is at present in France, will interview the British Admiralty and the War Office in regard to co-operative defence plans.

Salan-ed-Dowleh, the brother of the ex-Shah, has defeated the Government forces under Azam-ed-Dowleh, who has taken refuge in the British consulate at Kermanshah.

The famous picture, representing St. Job, painted by the master, Girolame del Pacchia, in the sixteenth century, has been stolen from St. Sebastian's Church, at Siena, Italy.

While skating with a party of children on the Morris Canal at Jersey City, N.J., yesterday, Alma Graf, 13 years old, and her brother, Frank, 10 years of age, fell through the thin ice and were drowned.

Sheriff Julius Harburger, who took office yesterday in New York, said last night that it looked as though there would be a rush of women to take advantage of his offer to appoint members of the fair sex as special deputy sheriffs.

Gift of $300,000 To Quebec.

Quebec, Jan. 2.—Mayor Drouin has been officially notified of a nice New Year's gift to the city in the shape of the $300,000 which was subscribed toward the construction of the ill-fated Quebec bridge. It has been known for some time that such refund was to be made, but the matter has been finally settled by the Federal Cabinet, as the following telegram will show:

"Ottawa, Dec. 30.—N. Drouin, mayor, Quebec: Cabinet definitely decided $300,000 will be refunded not later than end of March. (Signed) L. P. Pelletier."

Windsor Official Out.

Windsor, Jan. 2.—Thomas Brian, son of a well-known Windsor man, who was appointed three years ago to the immigration service at this port, and later transferred to the Customs Department, was yesterday notified that his services would no longer be needed.

Killed In Rochester.

Rochester, N.Y., Jan. 2.—A man believed to be George L. Smith of Troy was struck by a Rochester, Syracuse and Eastern Railway car near here yesterday afternoon and instantly killed. A card in his possession asked that Mrs. Eva Smith of 712 King street, Toronto, or Mrs. Maria Muriel of South Rose, N.Y., be notified in case of accident. Smith's body was caught under the front truck, his skull crushed and one leg amputated.

THE MARKETS.

Union Stock Yards.

TORONTO, Jan. 1.—The receipts of live stock at the Union Stock Yards were 52 carloads—1028 cattle, 82 hogs, 472 sheep and lambs, 26 calves and 31 horses.

There were few good to choice cattle on sale, the bulk being common and medium.

Trade was active in all the different classes, owing to the large number of buyers and a short run, all the leading abattoirs and wholesale butchers being represented on the market.

And, besides these, there were several outside points, such as Montreal and Hamilton, that had buyers in attendance, but owing to higher prices did not operate very heavily.

Business opened up early in the day and continued active until all offerings were cleaned up, which was before the noon hour.

Butchers—17, 1100 lbs., at $6.50 per cwt.; 16, 1040 lbs., at $6.40; 26, 970 lbs., at $6.35; 17, 1005 lbs., at $6; 22, 881 lbs., at $6; 11, 1108 lbs., at $6; 9, 845 lbs., at $6; 7, 943 lbs., at $6; 28, 860 lbs., at $5.80; 24, 906 lbs., at $5.75; 9, 1130 lbs., at $5.50; 8, 810 lbs., at $5.00; 9, 802 lbs., at $4.90.

Cows—4, 1124 lbs., at $5.15; 9, 1090 lbs., at $5; 10, 1147 lbs., at $5; 8, 1156 lbs., at $4.90; 12, 1115 lbs., at $4.90; 17, 1080 lbs., at $4.85; 16, 1096 lbs., at $4.75; 1, 1070 lbs., at $4.75; 2, 1020 lbs., at $4.75; 4, 1032 lbs., at $4.75; 13, 1064 lbs., at $4.60; 5, 996 lbs., at $4.25; 1, 1080 lbs., at $4; 1, 1030 lbs., at $3.75.

Bulls—1, 1680 lbs., at $5.75; 1, 1840 lbs., at $5.40; 2, 1555 lbs., at $5.40; 2, 1375 lbs., at $5.15; 1, 1700 lbs., at $4.25.

Canners—5, 906 lbs., at $2.60; 9, 875 lbs., at $2.35; 2, 995 lbs., at $2.50; 6, 783 lbs., at $2.50; 1, 760 lbs., at $2.50.

Milkers and springers—1 at $65; 2 at $52.50; 1 at $55; 1 at $40; 1 at $45.

Hogs—35, 180 lbs., at $6.20; 8, 190 lbs., at $6.20; 4, 215 lbs., at $6.20, fed and watered.

Roughs—5, 506 lbs., at $5.20; 4, 442 lbs., at $5.20; 1, 420 lbs., at $5.20, fed and watered.

Lambs—68, 101 lbs., at $6.70; 26, 111 lbs., at $6.65; 27, 89 lbs., at $6.60; 4, 50 lbs., at $4.75.

Sheep—41, 167 lbs., at $3.85; 4, 172 lbs., at $3.85; 3, 125 lbs., at $3.75.

Bucks and culls—15, 114 to 250 lbs., at $2.50 to $3.25 per cwt.

Calves—11, 110 to 195 lbs., at $6.60 to $8.60 per cwt.

East Buffalo Cattle Market.

EAST BUFFALO, Jan. 1.—Cattle—Receipts, 4000; active and strong to 10c higher; prime steers, $7.65 to $8.25; butchers, $5 to $7.75; bulls, $3.50 to $5.75; stockers, $3.50 to $4; shippers, $6.50 to $7.50; heifers, $4.50 to $6.50; cows, $2.25 to $5.60.

Veals—Receipts, 900; active and steady, at $5.50 to $10.75.

Hogs—Receipts, 26,000; slow; steady to 5c lower; heavy and mixed, $6.40 to $6.50; yorkers, $6.20 to $6.40; pigs, $6.15 to $6.25; roughs, $5.65 to $5.70; stags, $4.50 to $5.50; dairies, $6 to $6.35.

Sheep and Lambs—Receipts, 18,000 active and steady; handy lambs, $3.50 to $6.85; yearlings, $4.50 to $5.50; wethers, $3.75 to $4.25; ewes, $2.50 to $3.75; mixed sheep, $1.50 to $3.90.

Liverpool Live Stock.

LIVERPOOL, Jan. 1.—(C.A.P.)—John Rogers & Co., Liverpool, cable to-day that the Birkenhead market held firm and there was no alteration in the prices as last quoted, which were for both States and Canadian steers from 12 3-4c to 14 3-4c per lb.

GRAND TRUNK RAILWAY SYSTEM RAILWAY TIME TABLE.

October 1st, 1911

	ARRIVE	DEPART
Lindsay, Orillia, Midland, Gravenhurst, North Bay, Stouffville and Toronto	11.34 a.m. / 9.00 p.m.	8.25 a.m / 5.35 p.m
Port Hope, Toronto, London, Detroit, Chicago and west, Niagara Falls, Buffalo, Cobourg, Montreal and east	8.20 a.m. / 12.10 p.m. / 5.30 p.m.	11.40 a.m / 8.20 a.m. / 9.05 p.m
Toronto, Lindsay, Stouville, Uxbridge and Markham	10.15 p.m.	7.10 a.m / 11.40 a m
Lindsay Local	8.10 a.m.	9.10 p.m
Bastings, Campbellford, Madoc, Belleville, Kingston, Montreal and east	8.10 a.m / 8.55 p.m	8.30 a.m / 1.40 p.m
Lakefield	8.15 a.m. / 5.15 p.m.	7 00 a.m / 12 20 p m

CANADIAN PACIFIC RAILWAY.

GOING EAST—

11.35 a.m. for Norwood, Havelock, Ottawa, Montrea
7.47 p.m. for Indian River, Norwood, Havelock Tweed.
12.10 a.m., midnight, (Sunday's included) Ottawa Montreal.
1.01 a.m., midnight, Ottawa, Montreal.

GOING WEST—

5.26 a.m., for Toronto, Hamilton, Brantford, New York Woodstock, London, Chatham, Detroit, Chicago, etc.
5.51 a.m. for North Toronto, West Toronto; connects with above train at West Toronto
7.47 a.m. for Cavanville, Burketon, Myrtle, Lindsay, Toronto.
1.28 p.m. for Toronto, Hamilton, Guelph, Woodstock, London, Chatham, Detroit, Chicago; also Fort William, Winnipeg and all points in Canadian Northwest.

RATES

10 Words—1 TIME, 10 Cents
25 Words—1 TIME, 25 Cents
25 Words—2 TIMES, 38 Cents
25 Words—3 TIMES, 50 Cents
25 Words—6 TIMES, 75 Cents
LOCALS (Reading Type 48 cts per inch (4 cents per line.)
LOCALS in Dark Type 60c per inch (5 cents per line.)

REVIEW WANT ADVTS.

The Review want advertisements are read by thousands, for people want what they want when they want it

If you need help,—servants, hands, or workmen try the Review want ad columns.

If you have anything to sell, from a pickate to an Auto, use the Review want ad columns.

If you have lost anything try a want ad in the Review and almost certainly you will recover the lost article. If you want an owner for anything found a Review want ad will bring the owner to light

One Cent Per Word

Advertisements under this head 1c per word

Advertisers, if they prefer, may use as many as 25 words at the rate of 25c for one insertion, 38c for two insertions and 50c for three insertions.

Wanted

WANTED

GIRLS, Steady work. Apply Canadian General Electric Works. 6d

WANTED

YOUNG MAN OF BUSINESS EXPERIENCE to take charge of books of office, do financing and banking. Apply by letter only, to Box "D" Review Office. 3d

QUALIFIED TEACHER WANTED

FOR S.S. NO. 6, HARVEY. APPLY, STATING salary expected, to Sec.-Treas., T. J. Trainer, Rockcroft, P.O., Harvey, Ont. d151 6t

WANTED GIRLS

AT THE CANADIAN GENERAL ELECTRIC Co. Apply at once. tf

WANTED

35 Spinner Girls, 20 Baller Girls, 25 Preparing Girls. Apply at Office International Harvester Company Twine Mills, Peterboro, Ontario. 6d

For Sale or To Rent

TO RENT

A BUTCHER SHOP ON McDONNEL STREET; also good Store in the Grand Opera House block. Apply—J. J. Turner & Sons, George Street, Peterborough, Ont. dtf

FOR SALE—$3000—FOR SALE

FOR SALE AT THE PRICE OF $3,000—THAT Eligible Residence, No. 147 Hunter St., East. Brick, steam heated, modern conveniences, seven bedrooms, fixed basins and taps in bed rooms, billiard room in basement. Ten minutes walk from post office. Apply to Mr. E. A. Peck, Peterborough

FOR SALE

Iron Pipes for water and steam Posts, Belting Pulleys, Shafting. Chains, Iron and Wood Pulleys, Steal Beams, Rails, Wire Fencing new and slightly used. Very cheap. Send for Catalogue, and state what you need.

The Imperial Waste & Metal Co

7 Queen Street - MONTREAL

AUCTIONEER

R. H. ALFORD

Auctioneer and Valuator

Farm and Real Estate Sales Executed Promptly and Satisfactorly

Address Box 33 Lakefield P.O. Phone 87

PLUMBING

HOT WATER, STEAM and HOT AIR HEATING

GALVANIZED IRON WORK, ROOFING and EAVETROUGHING

We are continuing this part of our business at our new premises, corner of Simcoe and Bethune Streets. Phone 88.

ESTIMATES GIVEN ON ALL CONTRACT WORK.

Adam Hall LIMITED

Medical

DR. E. V. FREDERICK

M.R.C.S. (Eng.) L.R.C.P. (London)—Surgery and Diseases of Women. 402 George Street. Hours 1.30-3.30—7-8.

DR. BUCHANAN

F.R.C.S., Edinb.: M.R.C.S., Eng., L.R.C.P., Lon. Specialist Eye, Ear, Nose and Throat. Phone 519, 169 Charlotte St. Hours—9-11 a.m., 2-4 p.m. 7-8 p.m.

DR. E. A. HAMMOND

Late assistant Westminster Hospital, Brompton Hospital, National Heart Hospital, St. John's Skin Hospital, London, Eng. Also of Rotunda Maternity Hospital, Dublin.
Special—Diseases of Heart, Skin and Stomach
Office—542 Water Street
Bell Phones, Office 463—House 1801

Osteopathy

DR. ASA G. WALMSLEY

Osteopathic Physician

Office over Canadian Bank of Commerce, Hunter Street entrance.
Office Hours—9 to 12 a.m., 2 to 5 p.m. Evenings by appointment. Consultation free. Bell Phone 649

Legal

G. N. GORDON

BARRISTER, SOLICITOR, NOTARY PUBLIC AND CONVEYANCER.
MONEY TO LOAN
Offices upstairs, 1 door south of Madill's Drug Store.
Phone 219, 397½ George Street

D. O'CONNELL

BARRISTER, SOLICITOR AND NOTARY
Hunter Street, two doors west of Post Office.
DANIEL O'CONNELL

RUDDY & BURNHAM

Barristers, Solicitors, Notaries, etc
Office—No. 379 Water Street, Peterborough
Money to Loan
ROBT. RUDDY, K.C. J. H. BURNHAM, M.A.

A. E. DIXON

Barrister, Solicitor, etc.
Office corner Hunter and George Sts., Peterboro
Entrance next to W. Madill's Drug Store.

R. E. WOOD

BARRISTER, SOLICITOR, Etc. Office removed from Bank of Commerce Building to 435 George street, recently occupied by E. B. Edwards. MONEY TO LOAN.

W. H. MOORE, K.C.

BARRISTER, SOLICITOR, in the Supreme Court etc. Office—Hunter Street, first stairs west of Post Office. Money to Loan.

HALL, HAYES & HALL

BARRISTERS, SOLICITORS and NOTARIES PUBLIC, Hunter Street, Peterborough, next the English Church. MONEY TO LOAN at the lowest rates of interest.
E. H. D. HALL, City Solicitor.
LOUIS M. HAYES, K.C. BASIL D. HALL

HALL, MEDD & DAVIDSON

(Successors to Stratton & Hall)
BARRISTERS, SOLICITORS, Etc, Peterborough Ont. Office—Corner of Hunter and Water Sts over Bank of Commerce.
R. R. HALL, M.P. S. T. MEDD W. S. DAVIDSON

DENNISTOUN, PECK & KERR

BARRISTERS, SOLICITORS, NOTARIES
415 Water Street, Peterborough
Money to loan at lowest current rates of interest. Easy terms of repayment.
E. A. PECK F. D. KERR R. M. DENNISTOUN

Money

BENNET & GOODWILL

BARRISTERS, SOLICITORS, Etc., 315 Water St., Peterborough. Telephone No. 191.
Money at Current Rates Upon Easy Terms
J. W. BENNET E. L. GOODWILL

MONEY TO LOAN

MORTGAGE LOANS ON CITY AND FARM PROPERTY
at lowest current rates
DENNISTOUN, PECK & KERR
415 Water St. Peterborough

Money to Loan

at lowest current rates
—on—
FARM, TOWN OR VILLAGE PROPERTY ON EASIEST TERMS OF REPAYMENT
HALL, MEDD & DAVIDSON
Successors to Stratton & Hall
BARRISTERS. Offices—corner of Hunter and Water Streets over Bank of Commerce.

Peterborough Cold Storage Co.

Live Poultry Wanted

Ducks, Geese and Turkeys

PETERBORO' COLD STORAGE
W. SCOTT CO. Limited
Both Phones 264

GRAND TRUNK RAILWAY SYSTEM Canada's Double Track Line

Winter Resorts

Round Trip Tourist Tickets now on Sale to all Principal Winter Resorts Including
CALIFORNIA, MEXICO, FLORIDA, Etc.

The Attractive Route to **Western Canada** is via Chicago.

Steamship Tickets on sale by All Lines.

Full particulars from
B. A. ROSE, City Agent. F. SANDY, Depot Agent.

TORONTO SAVINGS AND LOAN COMPANY

Notice is hereby given that a Quarterly Dividend of two and one-half per cent (being at the rate of ten per cent per annum) for the (3) three months ending 31st December, 1911, has been declared upon the Capital Stock of this institution, and the same will be payable at the Offices of the Company in this City on and after January 2nd, 1912.

The transer books will be closed from the 18th to the 31st of December, both days inclusive.

By order of the Board,

W. G. MORROW,
Managing Director.

Peterborough, December 16th, 1911.

DOMINION CHINESE CAFE

Best meals in the city. If you are going out dinner or evening lunch, don't forget to call at
328 GEORGE STREET

LUMBER

And builders' materials of all kinds—Shingles, Scantlings, Joist and Bill Stuff—Mouldings, Casings and Base and all kinds of finish. Boxes and Box Shooks.
ALF. McDONALD ESTATE
Point St. Charles Mills

Get . . . the Latest

We supply the correct things in

WEDDING
INVITATIONS
MENUS
PROGRAMMES
ANNOUNCEMENTS
CALLING CARDS
And PERSONAL
STATIONERY

The newest and latest types papers and extremely good work.

Review Printing Co
PETERBOROUGH

Children Cry for Fletcher's

CASTORIA

The Kind You Have Always Bought, and which has been in use for over 30 years, has borne the signature of Chas. H. Fletcher and has been made under his personal supervision since its infancy. Allow no one to deceive you in this. All Counterfeits, Imitations and "Just-as-good" are but Experiments that trifle with and endanger the health of Infants and Children—Experience against Experiment.

What is CASTORIA

Castoria is a harmless substitute for Castor Oil, Paregoric, Drops and Soothing Syrups. It is Pleasant. It contains neither Opium, Morphine nor other Narcotic substance. Its age is its guarantee. It destroys Worms and allays Feverishness. It cures Diarrhœa and Wind Colic. It relieves Teething Troubles, cures Constipation and Flatulency. It assimilates the Food, regulates the Stomach and Bowels, giving healthy and natural sleep. The Children's Panacea—The Mother's Friend.

GENUINE CASTORIA ALWAYS
Bears the Signature of
Chas. H. Fletcher

The Kind You Have Always Bought
In Use For Over 30 Years
THE CENTAUR COMPANY, 77 MURRAY STREET, NEW YORK CITY.

The Paternoster Ruby

By Charles Edmond Walk.

Supplied exclusively in Canada by the British & Colonial Press, Limited, Toronto.

CHAPTER XI.

A Pact

At my involuntary expression of amazement, Miss Cooper looked up, and our eyes met. Her charming face immediately broke into a smile; her fears seemed to fall away from her like the dissolving of a sun-smitten mist.

"Mr. Swift!" she exclaimed under her breath. Her voice expressed relief. And, too, she spoke as if there might be others in the house whom her errand did not in the least concern. "I'm so glad! I was afraid I should not find you here."

The idea of her wanting to find me for any reason was distinctly pleasing. I'm afraid I appeared for the moment a trifle foolish; I was tongue-tied, at any rate.

"May I come up?" she went on brightly. "Or will you come down?"

She was so pretty standing there and looking up at me, so everything that a dainty, refined little lady should be, that I could have remained indefinitely watching her.

But I'm so glad to say that I did not. I found my tongue by and by, and voiced some inane remark to the effect that she might most assuredly "come up," if she had the least inclination to do so, but, on the other hand, that I was more than willing to "come down." Which I did, when she made known her choice by sitting down in the settle Stodger and I had occupied some hours earlier.

But I moved down the steps deep in meditation. Great as had been my surprise when the opening front door disclosed Miss Cooper, I was not long in surmising why she had come, and I was more than a trifle reluctant to discuss the brutal details of the tragedy with a lady so obviously gentle and refined. The subject was so utterly foreign to anything within her experience that I felt she could harken to and review the different aspects of the crime only with shuddering aversion. But, dear me, how incapable is any man of estimating a woman's fortitude!

While I descended to her, she continued to talk—the merest bit flurried, perhaps, but with a direct, fearless glance which the dullest comprehension must have understood.

"I suppose I should have rapped," she was saying; "but who was here to open the door? Poor Mr. Page! Poor man! How terrible it is!"

She was a little awed, and seemed glad when at last I stood confronting her.

As if it were the most natural thing in the world to do, she made room on the settle for me to sit beside her. I did so, awkwardly enough. There was not the slightest trace of coquetry in her conduct, she was entirely free from the least indication of affectation, and I could not do otherwise than meet her in the same spirit, although I apprehended some difficult moments before our colloquy should be finished. Her errand must indeed be urgent that she should alone brave this house of death.

After a minute of hesitation on her part, during which she sat with downcast eyes while I took a base advantage of the opportunity to drink in her loveliness, she abruptly faced me. Her countenance reflected an expression of determination, tempered by the wistfulness of uncertainty and doubt.

"Mr. Swift," she began, in a straightforward manner, "it was simply impossible for me not to have sought you out—if not here, then at the police station, or wherever it is you make your headquarters."

I remarked that a message would have brought me speedily to her.

"Oh, no!" in quick protestation. "There is no place where we could have been private—to-day. And, besides, I wouldn't have put you to so much trouble."

"Trouble!" I interrupted. "I would have been only too glad."

She smiled at my warmth, proceeding:

"Anyhow, I succeeded in finding you alone; now tell me—truly—am I bothering you?"

"Truly, you are not bothering me in the least. I can fancy nothing nicer than sitting just like this and talking—with you. It's so—so—"

"Comfy?"—archly.

"Exactly. But that's a woman's word; I never would have thought of it."

The handsome eyes flashed a look at me which made me hastily revise my opinion that she was entirely free from any trace of coquetry.

"I didn't come here to listen to nice things," she said, smiling into my eyes; "I'm awfully serious."

And in very truth, she straightway grew grave. She drew a long breath, and sat suddenly more upright, questioning me with a look. Such fine, honest eyes!

Her first spoken interrogation was direct enough, in all conscience; while I was expecting some such inquisition, I was by no means prepared with an immediate answer.

"I want to know, Mr. Swift,—is it going to appear that Royal Maillot murdered his uncle?"

She spoke very quietly, but, too, very earnestly. Murder is an ugly word; I marvelled that she did not shrink from it.

"Why are you so anxious to know, Miss Cooper?" I temporized—"out of friendship for Mr. Maillot?"

"No," frankly meeting my intent look, "though that would be a sufficient reason." She paused a moment, biting her under lip in the intensity of her musing. Then,—

"Mr. Swift, I'm going to be perfectly candid with you; I'm going to lay bare my mind—and my feelings. I pray that you will do the same by me. Am I presuming too much?"

Lay bare my feelings—great heavens! She would have thought me crazy. In a sense, Torquemada himself could scarcely have made me more uncomfortable; but I would not have had that delightful tete-a-tete broken in upon for anything in the world.

"I realized this morning," she proceeded, after I had clumsily begged her to, "that Royal is in a desperate plight, though why or how he came to be I can't understand.

"I realized, too, that the story he told will appear incredible—even ridiculous—to anybody who does not know him. I do know him"—I could well believe that!—"and for that reason, nothing short of an admission of guilt from him would cause me to consider him as a participant—in any capacity, Mr. Swift—in last night's tragedy."

"Your loyalty does you credit," I murmured, for lack of anything better to say.

"Loyalty?" she cried, with emotion. "Oh, Mr. Swift! That's not the word! It's not loyalty that moves me to speak in Royal's behalf, although I would do much for him in any case. But—Belle—"

She was stopped by a sudden accession of feeling, and I tried to inject into my deemanor the encouragement she quite plainly needed.

"Before you go on," I quietly observed, "I will say that Mr. Maillot impressed me very favorably."

"Yes," quickly; "I also perceived that. It was that circumstance which finally overcame my reluctance to intrude upon you. You were greatly puzzled, though, baffled, by his extraordinary story."

"Not baffled, I trust," I said.

"Well, no; perhaps not baffled. But the extravagant recital that fell from his lips must have seemed to you fantastically improbable.

"It is chiefly for Belle Fluette's sake, however," she pursued, "that I want to learn—oh, everything about this dreadful affair—all the little details. I want to enlist your sympathies for Royal; not against him."

It was a relief when she grouped her desire for information into this vague generalization; I could see my way as long as she was not too specific. But some further intimate knowledge respecting this pretty young lady was imminently in store for me.

"Miss Cooper," said I, "I am against no man—except the guilty one; and even he, in a measure, has my sympathy."

"Then"—she was suddenly breathless—"in your estimation, Royal is not the—the—not the guilty—"

My smile checked her. Alas, I was not to escape.

"You read a meaning into my speech that was not in my mind," I said— and immediately regretted it. Her countenance at once reflected deep concern.

"Please, please, Mr. Swift, don't be inscrutable with me," she pleaded.

I thrilled at the wistful light in her handsome blue eyes, and I looked longingly at the wavy brown tresses and at the scarlet lips, now eagerly parted and revealing a glimpse of pearly perfection beyond. Such delectable realities were quite unknown in my lonely life, and before them the image of Miss Fluette's more highly colored and suggestive beauty faded away to a mere blur.

"Miss Cooper, I rejoined, with perhaps unnecessary warmth, "heaven forbid that I should not be frank with you. The truth is, I'm sorely perplexed. It did not require this appeal from you to spur me on to find a way for Mr. Maillot out of his predicament, for undeniably—whether by his own fault or by accident—he's in a very serious one. Maybe, if you will state more definitely just what you want to know, I can then tell you."

The expressive eyes thanked me, then suddenly twinkled with a gleam of humor.

"Even a mere man," she sagely remarked, "could not have remained blind to the fact that Belle and Royal—foolish children!—are awfully fond of each other."

"Your assumption of mature wisdom is eminently becoming," said I, "because it is so apparent."

"My!" she retorted, "I really believe you improve with acquaintance."

"Thanks," I said; "I need encouragement."

"On the contrary," she said coolly, "I think a snubbing is what you need."

I dodged. "Yes," said I, "I could not help noticing that their affection is—er—rather immoderate."

Instantly a tiny line appeared between her brows; she was all seriousness again.

"There you have my interest in this matter—my reason for meddling," she informed me. "Belle's welfare means a great deal to me; just how much you can perhaps best understand after hearing a bit of my history. Have you the patience?"

What a question! Lucky it was for me this day that I could combine business with the delight of revelling in this agreeable tete-a-tete. It was lucky, in truth, for all who were being drawn into the web of the Page affair. For if the two had not fitted so smoothly together, the interests of the Central Office would have been forgotten.

She colored prettily at the ardor of my gaze—it was of no use; I couldn't help it—but save for the circumstance that she temporarily averted her look from mine, went steadily ahead with what she had to say.

To be continued.

No man knows what he's capable of doing until his wife assumes the role of taskmaster.

ABSOLUTE SECURITY.

Genuine
Carter's
Little Liver Pills.
Must Bear Signature of
Brent Good
See Fac-Simile Wrapper Below.

Very small and as easy to take as sugar.
CARTER'S LITTLE LIVER PILLS.
FOR HEADACHE.
FOR DIZZINESS.
FOR BILIOUSNESS.
FOR TORPID LIVER.
FOR CONSTIPATION
FOR SALLOW SKIN.
FOR THE COMPLEXION
GENUINE MUST HAVE SIGNATURE.
Price 25 Cents | Purely Vegetable.
CURE SICK HEADACHE.

Cook's Cotton Root Compound.

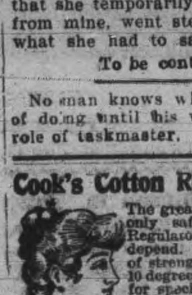

The great Uterine Tonic, and only safe effectual Monthly Regulator on which women can depend. Sold in three degrees of strength—No. 1, $1; No. 2, 10 degrees stronger, $3; No. 3, for special cases, $5 per box. Sold by all druggists, or sent prepaid on receipt of price. Free pamphlet. Address: THE COOK MEDICINE CO., TORONTO, ONT. (formerly Windsor)

EMPEROR HAS FLOWN?

Correspondent Says His Mother Has Taken Him Away.

Yuan Shi Kai Is Object of Attacks by Manchus, Says Same Reporter—Fighting Has Been Renewed Between Republicans and Imperialists and Battle Is In Progress—Princes' Wealth to Be Seized.

London, Jan. 2.—The Daily Telegraph's St. Petersburg correspondent says that news received there from Manchuria reports the secret flight of the Emperor and the Dowager Empress of China through Mukden, on the way to the Imperial residence at Sehikhe, near the Mongolian frontier.

Yuan Shi Kai is suspected by the Manchus of playing double. He has not been shaved for days and does not sleep. He is being attacked and betrayed in every quarter, according to the correspondent, but still is holding his own courageously, like a lion at bay.

Fighting Renewed.

Hankow, Jan. 2.—Fighting between the revolutionists and the Imperialists, which began Sunday evening, was renewed yesterday morning twenty miles up the river, by the republicans, who had not yet received notice of the promulgation of an armistice. The republican commander ordered the fighting to cease, but a desultory gun fire was heard throughout the day.

Yuan Welcomed Attack.

Pekin, Jan. 2.—Much depends upon whether the fighting near Hankow was authorized by the republicans and whether it will be followed up by the republicans or imperialists. The Associated Press is informed that the news of the attack was welcomed by Yuan Shi Kai, who will now await the issue of the battle. If the Imperialists are victorious it will give the throne a brief lease of life, while a reverse to the Imperial arms, it is believed, would precipitate the abdication of the Emperor.

Must Surrender Wealth.

Paris, Jan. 2.—A special despatch to the Paris edition of The New York Herald from its Pekin correspondent says that Yuan Shi Kai, the Premier, to-day will present to the throne a signed demand of all the commanders of the northern army that the wealth of the princes and nobles shall be commandeered for a continuance of the war.

The memorial characterizes the dictatorial attitude of the revolutionists unbearable, expresses loyalty to the monarchy and a desire to fight the issue to a finish. It insists that unless the princes contribute they shall be treated as traitors. It is stated that if the memorial is rejected by the throne Yuan Shi Kai will insist that his resignation be accepted.

OLD LONDON REJOICES.

High Revel Is Held In Metropolis at Birth of the New Year.

London, Jan. 2.—Scenes of revelry in the city and west end of London heralded the birth of the New Year. All the leading hotels were crowded, and some of the schemes devised for the entertainment of dinner and supper parties were highly ingenious.

At the Carlton a huge basket of flowers were brilliantly illuminated, from the centre of which appeared a well-known actress, who sang "Auld Lang Syne." The guests joined in the song with great fervor.

A pretty surprise awaited the guests at the Savoy. Mavis York, a charming little actress, attended by 16 diminutive fairies, danced down the restaurant, distributing crackers and to the ladies handsome theatre bags.

A gigantic cracker which at midnight opened to allow Father Time to emerge and distribute souvenirs was the principal feature of the celebration at the Waldorf. Here also 24 singers from the London Opera House, dressed in mediaeval costume, sang carols to welcome the New Year.

The Hotel Cecil had a Roman chariot, drawn by a pony and driven by a fairy, to distribute crackers and souvenirs to the guests. At 12 o'clock the lights went out and when they were restored it was seen that ten waiters, who had been ranged around the room, had been suddenly changed and formed the greeting "A Happy New Year to You All."

A Winnipeg Catholic society has retained a barrister to conduct inquiries into the "Ne Temere" case recently aired here, and may prosecute Winnipeg newspapers.

SANOL

SURE CURE
For Gall Stones, Kidney and Bladder Diseases.
SANOL will disolve stones painless.

NO MORE OPERATIONS

A copy of Sanol's FREE to all sufferers

Price $1.50 from all Druggists or direct from—
The Sanol Manufacturing Co
977 Main Street, Winnipeg, Man.

Children's Aid Society

FOR THE CARE OF NEGLECTED AND ILL-TREATED CHILDREN.

Incorporated by Act of Legislature. Information required. Information kept strictly private.

CHILDREN FOR ADOPTION

GEO. COCHRANE,
Agent and Asst Sec.
Phone 329 765 George St

"Its Delicious Drawing Qualities"
Are manifested in millions of Teapots daily
"SALADA"
THE TEA OF STERLING WORTH
BLACK, MIXED or GREEN—Sealed Packets Only
FREE Sample Mailed on Enquiry 03 Address: "SALADA," Toronto

AUTOMOBILE AND CYCLE SKATES

Are made in Canada. Ounces lighter than any other, and stronger. 12 different styles to choose from. See our new "LADIES' AUTO," the lightest skate made. Perfection Ankle Supports. The only perfect support made. Does not cramp the foot, allowing free backward and forward movement and presenting all side movement.

Skates Hollow Ground

MILLARD'S BICYCLE SHOP
225 Hunter St, near Aylmer Street

Newcombe Pianos

Comparison with other Pianos only serves to emphasize the quality that makes the NEWCOMBE

Distinctive and Pre-eminent

NEWCOMBE PIANOS
Never Suffer by Comparison

LET US SHOW YOU our exclusive method of construction, which is the foundation of that pure quality of tone always found in the NEWCOMBE

You are cordially invited to visit our Warerooms and examine our stock

TAYLOR & WOOD
Dealers in Pianos and Real Estate
390 WATER STREET. PETERBOROUGH

The Sun Shone Brighter During the Year 1911 Than Ever Before

Business written exceed Thirty-two Millions, Four Hundred Thousand Dollars.

Increase in Canadian Business alone over Two Millions, Four Hundred Thousand Dollars

The Sun Life Assurance Company of Canada Wishes all its Policy Holders A Happy and Prosperous New Year

Fixed Her Up at Once

That's what one woman said the other day who had been doctoring for "stomach trouble" for years.

She had taken a couple of bottles of

NUGENT'S DYSPEPSIA REMEDY

and thought it was the finest stomach medicine made. Stopped the distress and gave an appetite that had been lacking — Now she can eat anything she fancies.

It does not take much to put the digestive apparatus out of order, but if you get the right remedy the relief is prompt and grateful.

Price only **35c** per bottle

NUGENT DRUG CO.
386 George Street

That Photo

NOW is the time to have that Photograph for Christmas. A few more days and it will be too late

Lendrum's Studio
Phone 626 170 Charlotte Stree
Open Both Day and Evening

Everything For The Table

The surest way of making your Company's dinner a success is to purchase your supplies where you can obtain the highest quality and have the greatest variety to choose from. We have a tempting display of the season's delicacies fresh every day—

- Seedless Oranges
- Florida Oranges
- Tangarines Oranges
- Florida Grape Fruits
- Tinted Grapes
- Tunis Dates
- Pulled Figs
- Cluster Raisins
- New Nuts
- Select Oysters
- Cranberries
- Boston Head Lettuce
- Leaf Lettuce
- White Celery
- Hot House Tomatoes
- New Cauliflower
- Brussels Sprouts
- Green Onions
- Fresh Mushrooms

W. J. OKE
The Pure Food Dealer
396 George. Bell Phones 18 & 19

Fresh Vegetables
Onions, Lettuce, Celery.

Fresh Oysters
the best in town.

Navel Oranges
at all prices from **15c** up.

Nuts, Grapes, Table Raisins
all fresh and of best quality.

Canned Goods

N. Minicolo
160 Hunter St. · Both Phones 337

The Quality Shoe Store

APPEARANCE AND COMFORT

Are qualities you look for in your footwear.

Your shoes must not only be comfortable but pleasing in appearance.

A test of INVICTUS shoes reveals artistic shapes combined with real comfort and durable

"INVICTUS" shoes are made on footform shapes.

Call and look these shapes over.

At The Quality Shoe Store

J. T. Stenson & Sons
364 GEORGE STREET

WHO'S COMING AND GOING

Mr. Arthur Emmerson of Galt, and Mr. Frank Emmerson, city, spent the holiday in Belleville.

Mrs. Wm. Buller, 274 King street, will not receive to-morrow (Wednesday) on account of illness.

Miss Jessie Fowler and Mr. H. Fowler, both of Toronto, are in the city visiting Mrs. Tillcock, 149 Stewart street.

Robert H. Wood, of Baillieboro, is is the guest of his aunt, Mrs. Brown, Pearl Avenue.

Miss Mollie Wheley, of R. Fair & Co., spent the holiday in Campbellford, the guest of Mrs. J. O'Sullivan.

Miss Sibyl Kennedy, nurse in training of Galt Hospital spent New Year's Day, the guest of her parents 253 Park street.

Mr. and Mrs. E. A. Clarke with baby, Charlie of Toronto, who have been visiting their parents, Mr. and Mrs. J. E. Emmerson, 297 Park street have returned to their home.

Stock of

Ferns and Primroses

to be sold at greatly reduced prices. They must be sold to make room.

Mason's Floral Emporium WATER STREET

ENTERTAINED AT THE ARMORIES

Many Friends of the Regiment Were Given Good Time

The officers, non coms. corporals and privates of the 57th regiment threw open their quarters at the armories yesterday afternoon, welcomed a large number of their friends, and gave the visitors a very enjoyable time.

There were practically three receptions and in each case the hosts acquitted themselves in a most creditable manner. Refreshments were served. The corporals and privates were visited by Lt. Col. Clegg, and officers of the regiment, Mr. J. R. Stratton and others, and just before their departure, all stood and sang the Maple Leaf Forever.

Music was provided during the afternoon and Mr. T. Hooper had the catering in hand.

WEDDING BELLS

CARVETH—PAYNE.

The residence of Mr. and Mrs. Wm. Carveth, "Hall's Glen," was the scene of a very interesting event on Wednesday evening, 27th, when their youngest daughter, Lillie, was united in wedlock to Mr. Roland Payne, of Warsaw. The ceremony was conducted under an arch of evergreens and wedding bells, the officiating clergyman being the Rev. Mr. Huffman, of Warsaw.

The spacious home which was suitably decorated for the occasion, presented a beautiful scene.

The bride, who was given away by her father, looked charming in a gown of cream silk santoy, trimmed with madria allover lace, and satin bands edged with beaded fringe, and she carried a bouquet of white carnations She was attended by Miss Mary Payne, sister of the groom, who was attired in cream voile trimmed with allover lace and satin, and carried a bouquet of pink carnations. The groom was ably supported by Mr. Walter Carveth, brother of the bride.

The wedding march, "Bridal Chorus from Lohengrin," was played by Mrs. E. Hamblin.

After the ceremony and expressions of good wishes for happiness, a sumptuous supper was partaken of by some one hundred and seventy guests. The esteem in which the bride was held by her many friends was manifested by the numerous and costly presents of which she was the recipient, among these being cheques from Mr. Jacob White and Mr. F. R Darling, several useful pieces of household furniture including a large dining-room extension table, parlor sofa, half dozen dining room chairs, parlor table. A very serviceable dinner and tea set of 98 pieces also presented to the happy couple; and a large number of valuable and useful pieces of silver and chinaware.

A very enjoyable evening was spent in games and music, both vocal and instrumental. The host of friends of Mr. and Mrs. Payne extend hearty congratulations and best wishes, and bespeak for them a life of usefulness and prosperity.

Mr. and Mrs. Payne will reside in Douro two and one-half miles from Lakefield.

"KATHARINE HALE"
and
ALICE ROGER COLLINS
RECITAL
Thursday, Jan. 4 — 8 p.m.
at
PUBLIC LIBRARY

Tickets (35 cents) at
Payne's Drug Store

"LOVE'S YOUNG DREAM"

Robert E. Irwin will present Fiske O'Hara in his latest and most successful play, "Love's Young Dream" at the Grand, on Tuesday January 9. It is needless to state that this play like all of the others in which Mr. O'Hara has appeared, is of refined type. Nothing suggestive or vulgar is to be found in the lines or situations, and it is a story filled with heart interest and fascinating romance. The story revolves around Barry Caroll, a young physician, who like most young Irishmen, manages to fall desperately in love. The young lady in question is one Nora MacNamara, an heiress with the distasteful incubrance of a cranky guardian, her uncle. This Ignatius Dwyer has picked out a husband for Nora, in the person of Colonel Richard Lovell, a British officer, who has promised to reward Dwyer in the event of the marriage being consumated. Barry and Nora finding the uncle obdurate, elope. They are overtaken at a wayside inn and Barry is forced to relinquish the girl, or cause the death of his father, who has confessed to aiding the smugglers. Learning that Lovell intends forcing Nora to marry him and that the confession of the elder Carroll is still in his possession Barry turns highwayman for the once and meeting the party on, the raod recovers the paper and rescues the girl he loves. A highwayman whom he has once befriended, assists him to finally discomfit Lovell and all ends serene for the lovers. Manager Irwin, who is one of the most conscientious producers in the country, has fully sustained his reputation in the elaborate stage settings he has provided for "Love's Young Dream" and he has selected a company of unusual excellence to support his star. With O'Hara's charming songs, sung in his own inimitable manner, the music of the play will be a delightful feature.

Girls Wanted at the Quaker Oats Co. Apply at once, 6d

320th Bargain Annex Event. The CRESSMAN Company Limited Wednesday, Jan. 3, 1912.

FIRST ANNEX EVENT OF 1912

This Annex Event launches us forth on a New Year—a year that presents most brilliant possibilities for the "Bargain Annex." It is our firm determination to make this the "Banner Year" in the history of this unique department. We purpose to make **each and every Annex Event better than the corresponding event of the previous year.** We will accomplish our object for it is our intention to **surpass the sterling values offered in the Annex during 1911.** Resolve Now not to miss a single Annex Event during the entire year. You will be dollars ahead.

Bargain Annex
Registered

The Big Leader for the First 1912 Annex Event

$3.75 and $4.00 WOOL BLANKETS $2.39 pair

Here are 50 pair of Excellent Quality White Wool Blankets at a ridiculously low price, for the big leader for Wednesday's Annex. The regular stock prices are $3.75 and $4.00. They have never before been in the Annex. You will surely wonder at such exceptional value particularly at this time, when the real winter weather is just commencing. Every pair large double bed size. See our Window to-night and to-morrow, and buy "Good Blankets" on Wednesday. You will not get better value this year. Regular values $3.75 and $4.00. First 1912 Annex Sale Leader, only **$2.39**

BIG TWO O'CLOCK LEADER CLEAN-UP OF ODD BLOUSES 39c

About 75 Blouses in the lot for a big Two o'clock Leader for the first 1912 Annex Event. Odd lines from stock and sample lines that are somewhat soiled and mussed. In the lot you will find Wrapperettes, White Lawns, Black Sateens, etc. —in fact, almost every kind is represented. The regular prices have been 59c, 75c, and $1.00, marked for a quick clearance at sharp at 2 o'clock in the Annex Wednesday only...... **39c**
2 o'clock sharp, not before.

BOYS' COAT SWEATERS WITH COLLAR, LEADER 79c

Another strong leader for the first 1912 Annex Event. Smart 6 button Coat Sweaters for boys, made exactly as the men's, with reversible collars—can be worn turned down or buttoned close around the neck. Each coat has two pockets and is in every way an exact duplicate of our special men's lines. Sizes up to 14 years. Regular value $1.00 and $1.25, according to size. All one price for a big leader for the first 1912 Annex Sale at only.............. **79c**

A Great Men's Underwear Annex Day

FLEECE-LINED, SCOTCH WOOL 44c GARMENT

HERE'S TWO great Underwear snaps for the men, in the first big Annex Event of 1912. Particularly so when the cold weather is only just starting. The FLEECE-LINED is Penman's best quality—every garment guaranteed and stamped with the "Pen-Angle." The SCOTCH WOOL is a dandy—the value is by all odds the greatest the Annex ever offered. These two lines in practically all sizes (shirts and drawers) for Wednesday's big New Year's Leader at only per garment **44c**

—SEE WINDOW TUESDAY AND WEDNESDAY—

STORE OPENS 8.15 A.M. ANNEX CLOSES 5.30 P.M. The CRESSMAN Company Limited STORE CLOSES 5.45 P.M.

FISKE O'HARA,
The famous Irish actor and singer, who will appear in "Love's Young Dream" at The Grand on Tuesday, Jan'y 9th.

THANKS FOR THE CONTRIBUTIONS

Gifts for Children of the Shelter Appreciated

The officials of the Children's Shelter desire to thank those whose names are given below, for contributions towards the Shelter at Christmas time and also to the many anonymous donors who so generously contributed.

Mrs. W. G. Cowan, Mrs. D. Kennedy Mrs. R. W. Travers, G. W. Greeve, Mrs. Geo. Evans, Mr. Rambo, Mrs. Dr. Greer, Mrs. Seger, Boliver st., Miss Borradaile, Mr. and Mrs. Wm. Davidson, Misses Dickson, the girls of the Primary class of Bethel Sunday school, Gladys Jay.

GIRLS WANTED
Apply at Canadian General Electric Co. Peterborough

DIED AFTER OPERATION

The sudden death occurred at Calgary, Alta., on Dec. 29th, of James Duff Andrews, only son of Mr. and Mrs. D. Andrews, M.A., science master at Calgary High school. He was a bright little fellow of four years an adseven months, and was a grandson of Mr. and Mrs. Duff, late of Indian River, Ont. He died in the Calgary hospital after undergoing an operation. Interment took place at Calgary.

BUILDING PERMITS FOR YEAR OF 1911

The building permits for the year 1911, numbering 260, amounted to $345,372 while the 231 in the year of 1910, totalled $517,958, or a decrease for the past year of $172,586.

There were no paticularly large contracts in 1911 as in 1910.

"Bobby" Robinson in Town

M. M. (Bobby) Robinson, Sporting Editor of the Hamilton Spectator and secretary of the Canadian Baseball League, accompanied by Mrs. Robinson were visitors in the city over the holiday, the guests of Mr. Robinson's father, Mr. W. S. Robinson, 238 Westcott street.

GRAND OPERA HOUSE, 3 DAYS, Thursday, Friday, Sat January 4, 5 and 6

KINEMACOLOR

NATURAL COLOR PICTURES OF THE CORONATION OF KING GEORGE V., Showing the only complete series in existance

As realistic and natural as life itself. Direct from two weeks in Massey Hall, Toronto.

PRICES—Lower Floor 25c, Balcony 15c, Gallery 10c. Seats now on sale

Adams' Sale of SKATING AND TOBOGGANING SWEATERS

We have been fortunate in securing a manufacturer's line of Ladies' Skating and Tobogganing Sweaters, Co-Ed style, buttoned at the shoulder and down the side with large pearl buttons. Colors, cardinal, navy, grey and cardinal, cardinal and grey, white and sky, navy and white. These $3.00, $3.25 and $3.50 Sweaters will be placed on sale all next week.

Your Choice For **$2.48**

(See our window)

We are also showing a large range of **Toques, Sashes, Wool Caps** and **Long Mitts** to match skating Sweaters.

We have just received a shipment of Eiderdown Wools for the new Aviation Caps.

Harry Adams

LOST 45 POUNDS IN WEIGHT

NOW WEIGHS 125 POUNDS, THANKS TO "FRUIT-A-TIVES"

PLANTAGENET, ONT. Jan. 31st. 1910.

"About March 1st. 1909, I was taken deathly sick with Liver Congestion and Stomach Trouble. I failed from 125 pounds to 80 pounds and was confined to bed for eight weeks. The doctors said they could do nothing for me, and as a last resort, one of the doctors told me to try "Fruit-a-tives"—if they would not cure me, nothing would.

My husband bought some "Fruit-a-tives" and inside of ten days, I was able to leave my bed. My stomach got strong and I could eat and retain my food. Today, I weigh 125 pounds".

MME LAURENT CADIEUX.

—50c. a box, 6 for $2.50, or trial size, 25c. Fruit-a-tives Limited, Ottawa.

THE CRYSTAL

The Popular Theatre

A PURITAN COURTSHIP
An American Drama Picture—Pathe

AN ARIZONA BILL
The Story of a Narrow Escape—Kelem

MARY'S MASQUERADE
Edison Picture

The Crystal runs the best pictures in line.

5c Every Day

Open Afternoons and Evenings

JAMES ANNIS
No. 408 George Street

SNOWSHOES & TOBOGGANS

Make an appropriate and seasonable 'XMAS GIFT. We have a big range to choose from at prices to suit every pocket.

J. J. TURNER & SONS,
George St., PETERBOROUGH, Ont

PIANO AND VOCAL MUSIC

MISS GERALDINE KING

Wishes to announce that she is prepared to receive pupils in Vocal and Instrumental Music, commencing September 1st, 1911.

At 290 Charlotte St. Both Phones 134

TO MY PATRONS AND FRIENDS

Wishing you all a Happy New Year.

Louis Mendel

STUDIO — 374½ George St, East Side

The only studio on George-st.

WHY ITS ADVISABLE

To buy your clothing for MEN and WOMEN from the CANADIAN FURNISHING HOUSE because you can get your clothing in the latest styles in the best quality for little money.

JUST A FEW MENTIONED HERE—

Ladies' Coats regular $10.00 for....$4.49
,, Coats ,, 20.00 ,, ... 9 95
,, Skirts ,, 5.50 ,, ... 1.99
,, Skirts ,, 8.50 ,, ... 3.49
Waists in Silk and Net, 5.50 ,, ... 1 99
Sweaters, Woollen, reg. 5.50 ,, ... 2,49
,, Long ,, 8.50 ,, ... 3.19

Men's Clothing

Suits, regular $25.00 for..........$17.95
Suits ,, 18.00 ,, ... 11,95
Suits ,, 16.00 ,, ... 9.99
Coats ,, 15.00 ,, ... 7.99
Coats ,, 20.00 ,, ... 13.49

BOYS' COATS from $3.00 up

All lines in MEN'S FURNISHINGS are greatly reduced

Canadian Furnishing House

311 George-st. Opposite Custom House

The Best Credit Clothiers in the City.

NEW MUSIC STUDIO

At the J. M. GREENE MUSIC Co., Limited
185 & 187, Charlotte St. Phone 595.

HERBERT C. TRENEER, A.T.C.M.
Organist & Choir Master of St. Andrew's Church, Will receive Pupils in Piano and Theory. Pupils prepared for College or Conservatory examinations if desired. A thorough and technical training guaranteed with special attention to interpretation For terms, etc., ap to address mentioned above.

FURNITURE

All kinds of highest grade Furniture, Clocks, Iron Beds, Springs, Mattresses, Carpets and Linoleums, Blankets, &c., at very lowest prices and on easy terms of payment. Satisfaction Guaranteed.

HOME FURNISHING CO.
208 Charlotte Street Next to the Curling Rink

RECORD SEASON ON THE TRENT CANAL WATERWAY

Number of Lockages at Young's Point Was 2591—Passengers Were 35,528.

That the Trent Canal waterway is an important factor, in facilitating the carrying of freight and building up the villages and towns in the districts which it serves, is evidenced by the increased amount of traffic on the Canal.

The freight traffic and the passenger service on this great waterway for last season broke all records in its history, and goes to show how important it is that the completion of the canal should be pushed forward especially that portion that opens into Lake Ontario, thereby giving the cities, towns and villages along its route a service through to the seaboard.

In comparison with the traffic on the Welland Canal the Trent Waterway shows up very favorably as will be seen from the following comparison.

WELLAND CANAL MAKES RECORD

(From the Toronto Globe.)

Port Colborne, Dec. 29—Twenty-five hundred and seventy-four vessels of all kinds this year passed through the Welland Canal, up and down, breaking the record for any previous year in the history of the canal. The lockages total nearly four hundred more than last season. Perhaps fifty million bushels of wheat were brought down through the canal during the season. The fastest trip from one end to the other was made by the steamer "City of Montreal," which took just nine hours, and twenty minutes to go through.

TRENT CANAL.

At Young's Point Lock, which connects Kachawanooka Lake and Clear Lake, there were 2591 lockages, the number of passengers 35,528. At Rosedale locks, which connects Cameron Lake, and Balsam Lake, there were 2765 lockages, so it is evident that in the matter of lockages, there are more at certain locks on the Trent Canal, than there are on the Welland Canal.

While perhaps 50,000,000 bushels of wheat passed through the Welland Canal, the Trent Canal, with its shorter route from Port Arthur to Montreal, consequently with cheaper freight rate, and the rich farming community, mining and lumbering districts which it serves, would certainly far exceed this were the outlets into Georgian Bay and Lake Ontario completed.

"PAL POUDRE" AT CONSERVATORY

A charity "Bal Poudre" in aid of the King's Daughters, delighted a very large gathering of the elite of the city, in the spacious and gaily decorated Conservatory of Music Hall last evening. The affair was excellently managed and to remark that everybody was highly pleased, very mildly expresses the enjoyable nature of the event.

Most acceptable music was supplied by Howarth's orchestra. Dainty refreshments were provided at intervals and the merry-makers dispersed early in the morning.

The reception committee was composed of Mrs. Hazen Ritchie, Mrs. A. E. Coulthard, Mrs. George Rubidge Mrs. R. J. Devey, Mrs. F. J. Harvey, Mrs. Peter Campbell, Mrs. R. W. Travers, Mrs. L. M. Hayes, Mrs. R. R. Hall, Mrs. Jas. Hamilton, Mrs. T. D. Mulholland and Mrs. A. H. Stratton.

Ten stewards also officiated. Mr. G. E. Clarke was honorary secretary.

PET. POULTRY ASS'N MEETING

Important Session of the Poultry Men on Thursday Night

The regular monthly meeting of the Peterboro Poultry Association will be held in their hall, Simcoe street, on Thursday evening, Jan. 4th at 8 o'clock. As this is the last meeting before the annual show which opens on January 9th, all members are asked to be present, and renew their membership for 1912. Every local member who intends to exhibit at the show, is asked to hand in his entry Thursday night, or as early as possible, and this will greatly facilitate the work of the secretary in making out entry tickets for all exhibits. Mrs. Wm. Dawson of London, East, Ont., will be present at the show on January 10th, afternoon and night, and will lecture on hatching and care of chickens, also preparing birds for shows.

All specials must be turned in at once. Please be on time with entries. Joseph Kelly, sec.-treas., 264 King street.

NEW PROPRIETOR FOR THE ROYAL

Mr. Pappas Disposes of Moving Picture Business

The Royal Theatre, conducted by Mr. M. Pappas has changed hands, and the new proprietor, Mr. Gus. Boukydis, with big moving picture house interests in England and also in Chicago, took possession yesterday.

The theatre will continue under the management of Mr. M. L. Henry, while Mr. Pappas intends giving his whole attention to his wholesale tobacco and cigar trade.

FINE LARGE RINK MADE BIG HIT

Large Crowds Patronize Sacred Heart Open Air Rink

The Sacred Heart rink on Romaine street which opened on Saturday, is said to be the best of its kind ever conducted in Peterboro and with an ice space of 190x90 feet, "boards" four feet high dressing rooms for ladies and gentlemen, and splendidly lighted, the rink promises to be largely patronized this season. The attendances yesterday were exceptionally large and all enjoyed the fine sheet of ice to the utmost. It is the intention to have the band frequently

Band at Sacred Heart Rink Wednesday night. Good ice. Comfortable dressing rooms. Largest rink in the City.

32 BIRTHS IN BOTH DECEMBERS

More Deaths for December of Year Just Closed

There were the same number of births in the city last month as in December of 1910, the number being 32. There were more deaths and fewer marriages in December of 1911;

The vital statistics were:

	Births.	Deaths.	Marriages.
Dec. 1910	32	17	25
Dec. 1911	32	21	18

LOST

BETWEEN George and Concession Streets on Monday morning, Jan. 1st, a GOLD SAFETY PIN SET WITH AN OPAL. Finder please leave at Review office Reward offered 3d

FOUR NEW FACES APPEAR

(Continued from page 1)

ALDERMANIC VOTE

North Ward.	Langford.	Johnston.
Lees'	85	64
Cocks	53	52
Chatten's	65	56
Hoopers	68	89
Braunds	98	42
	369	253

Majority for Johnston 116.

South Ward.	Buller.	Garside.
Whitered's	88	55
Henry's	54	59
Halpin's	65	30
L. Spry's	85	50
Murray's	44	55
	336	249

Majority for Buller 87.

Centre Ward.	Gillespie.	Metheral.	Gordon.	Morrow.
Mason's	55	60	57	51
Council Chamber	106	57	127	43
Howson's	87	68	133	25
Walker's	32	93	93	30
	280	278	420	149

Majority for Gillespie—2.
Majority for Gordon—271.

West Ward.	Duffus.	Edgar.	Hill.
Matthew's	42	74	25
Lillico's	76	44	30
Campbell's	75	63	20
Routley's	47	51	17
Lynch's	56	37	28
	296	269	120

Majority for Duffus over Edgar 27, over Hill 176.

EX-ALD. JAS. EDGAR.
He had two candidates to fight in the West Ward.

BY-LAW VOTE.

South Ward.	For.	Against.	Majority.
Whitereds	87	17	70
Henry's	57	10	47
Halpin's	43	8	35
L. Spry's	81	6	75
Murray's	47	1	46
	315	42	273

Centre Ward.			
Mason's	44	2	42
Council Chamber	49	4	45
Howson's	28	8	20
Walker's	53	5	48
	174	19	155

North Ward.			
Lees'	87	9	78
Cock's	56	2	54
Chatten's	79	14	65
Hooper's	53	6	47
Braunds'	92	9	83
	367	40	327

West Ward.			
Matthews'	99	3	96
Lillicos	[illegible]	[illegible]	[illegible]
Campbell's	138	4	134
Routley's	62	6	56
Lynch's	65	17	48
	437	39	398

East Ward.			
Village Hall	56	8	48
Hamilton's	56	5	51
Coon's	56	8	48
	168	21	147

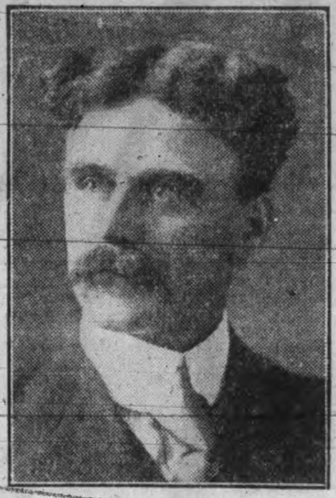

ALD. J. J. DUFFUS.
He came back after one year's absence from the Council.

BY-LAW BY WARDS.

	For.	Against.	Majority.
West Ward	437	39	398
Centre Ward	174	19	155
South Ward	315	42	273
North Ward	367	40	327
East Ward	168	21	147
Totals	1461	161	1300

PAST AND PRESENT.

Council 1911.	Council 1912.
MAYOR.	MAYOR.
W. G. Morrow,	W. H. Bradburn,
ALDERMEN.	ALDERMEN.
Wm. Buller,	Wm. Buller,
G. H. Duncan,	G. H. Duncan,
Jos. Metheral,	G. A. Gillespie,
J. A. Anderson,	J. A. Anderson,
Jas. Graham,	Jas. Graham,
Jas. Edgar,	J. J. Duffus,
Jas. Brown,	G. N. Gordon,
H. Morgan,	H. Morgan,
W. H. Bradburn,	Wm. Johnston,
D. Kerneghan,	Jas. Brown,

ALD W. J. JOHNSTON.
Another "come back" with a majority of 116.

PETERBORO BIRDS IN FRONT AGAIN

Mr. Fred Dunnit Was Successful at Orillia Show

Mr. Fred. Dunnitt, one of the many progressive members of the Peterboro Poultry Association returned from Orillia, Saturday, after having captured a number of specials and other prices at the poultry show held in that town.

LOCAL NEWS ITEMS

Miss P. J. Hall's private school, 343 Charlotte street, will re-open on Thursday, Jan. 4th. 1912. 2d

A Ton in Your Cellar Is worth two in our yard

Newest Lines
Best Assortment of
Best Quality

PLAIN AND FANCY
BAKING

FOR

New Year's
Receptions
and Dances

COLEMAN BROS.

426 George Street

SMOKELESS COAL OIL

If you want a clear white light, entirely free from smoke and odor, try our American Smokeless Oil at 18c per gallon. Superior to anything on the market at any price.

Ordinary American Oil....................15c
Canadian Oil....12½c Gasoline....20c

DELIVERED FREE IN ANY QUANTITY TO ANY PART OF THE CITY.

CHINA CEMENT CO. 163 CHARLOTTE ST. Macfarlane Wilson, Mgr.

OILS, CEMENTS AND SOAPS WHOLESALE AND RETAIL.

When a woman is away for the summer she expects her husband to sit on the piazza at home and howl like a dog every night because he is lonesome.

Wm. Brown a brakeman was struck over the head with a coupling pin in Chatham railway yards and robebd of $100.

GO TO

B. SHORTLY'S

For Leather Goods That are Leather

He is the Man That Understands All About Leather

SUIT CASES, CLUB BAGS,
Fitted and not fitted

LADIES' HAND BAGS,
All the latest styles

BABY SLEIGHS

GIRLS AND BOYS SLEIGHS
All reduced in price

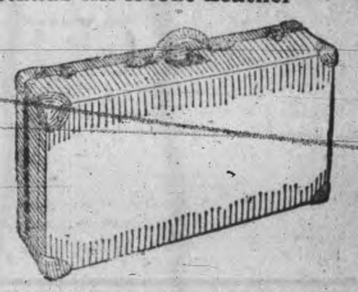

Open Every Evening Till 10 p.m.

373 George Street. Sign of the Horse at the Door

Happy and Prosperous New Year to All

We Start Wednesday

January 3rd, 1912

With our yearly sale of left-overs after the Xmas rush, inncluded in this sale is all our fine and fancy China, Art Pottery, Brassware and Dinnerware, Ladies' Hand Bags, Music Rolls, Comb and Brush Cases, Companion Shaving Cases, Collar and Cuff Cases, Handkerchief and Glove Cases, Jewel Boxes, Mirrors, Manicure Sets, Military Brushes, Cloth and Hair Brushes.

TOY DEPARTMENT

We would like to clear the lot out in one week and loose half what the toys cost, Dolls, Games, Blocks, Iron and Tin Toys.

Everthing in the toy department will be either packed up for another year or be cleared out at a loss. It all rests with you which it will be.

Toronto 262-4 Queen W. C. B. Routley's Peterboro 379 George Street

New Fruit and Grocery Store

Special Sale of
ORANGES
Friday and Saturday

Phone 935 D. M. MINICOLO

O K

The Food Drink

Many people drink O'Keefe's "Special Extra Mild" Ale solely for its food properties. Being brewed of finest hops and malt, it contains all the body and brain building elements of these grains. It is because we use the best, that

O'Keefe's Special Extra Mild ALE

is so rich and creamy—so thoroughly enjoyable—as well as so nutritious and wholesome. It's "extra mild" remember, and never makes you bilious. In Crown stoppered bottles. No broken cork or tinfoil in the glass.

"The Beer that is always O.K." 228

J. M. BROOKS & CO., DISTRIBUTORS, 416 WATER ST Phone 61

SPRIGS — OF — SPORT

Bright Liners on Athletic Topics

HOCKEY MATERIAL GET ON THE ICE

The local hockey material has been in action and good workouts have been held since the first ice Saturday night.

It is too early to talk, but at the same time the boys show up well and look good at this stage.

The first game is on Friday night when the locals meet Lindsay, at the Brock street rink.

The intermediates had a good practice this afternoon and the following juniors are asked to turn out to-night between 7 and 8:— Hall, Coughlin, Dwyer, Latimer, Milloy, Kenealley, Clancy, Cook, O'Dette, Weir, Halpin and Coughlin. The juniors open here Thursday night with Cobourg as their visitors.

HOW NEW YEAR'S DAY WAS SPENT

Plenty of Entertainment and Good Weather

New Year's Day was celebrated in the city yesterday in a very enjoyable manner, and the various forms of amusement and recreations were well patronized. The bright, clear and invigorating atmosphere which prevailed tended to popularize out-of-door sports and during both afternoon and evening the skating rinks were crowded to capacity. The large out door rink at the church of Sacred Heart and the Jackson Park rink were popular places, as was also the ice at Brock street, which was used yesterday by skaters for the first time this year. The presence of sections of the 57th regimental band at both of the latter rinks rendered the popular pastime additionally pleasant.

The day also was ideal for driving and many availed themselves of this enjoyable sport.

Receptions were held at the Armories during the afternoon.

In the afternoon and evening the presentation at the Grand Opera House of "The Chorus Lady" attracted bumper houses. A Charity Ball under the auspices of the King's Daughters was also given in the Conservatory of Music Hall, where the scene was especially brilliant and attractive.

Many of the citizens crowded the offices of the newspapers to learn the results of the elections, although, as was anticipated, the enthusiasm displayed was of much smaller calibre than on the last elections.

ART BURN THE RUNNER IS DEAD

Death at Victoria B. C. Was Due to Tubercolosis

Victoria, B. C., Jan 2—Art Burn, the well-known runner, died in St. Joseph's Hospital of tuberculosis today.

Burn will be remembered locally for his appearances in this city, some years ago.

The wise girl doesn't take any chances by wearing a lot of pins in the vicinity of her waist line.

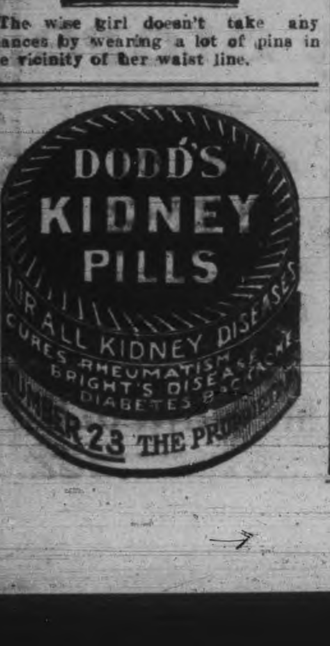

BENSFORT NEWS

Special Correspondence.

Bensfort, Jan. 2— The new year commences with two new governments and the prospects are we may have new government in our township as well, there seems to be a very strong party feeling which ought not to be in municipal affairs, if people cannot control their party feeling and raise hard feelings among their neighbors, it is time to draw the line to open their eyes and broaden their minds.

We are pleased to see our statement re Mr. W. Dawson, vacating the J. Rutherford estate, corrected a week ago. It has since been learned by us that his absence was but temporary. He would have been greatly missed by us, being of such a jovial temperament.

The S. S. entertainment which was held on the evening of the 22nd. was a success. Much credit is due Miss Kerr, our local teacher for the training of the children taking part in the program.

Messrs. John Kerr and Robert Pue from Manitoba are visiting friends in these parts.

Mrs. Jas. Whittington purposes taking a short course in the Ontario Agricultural College, Guelph. Mr. Wm. Dawson of Lakeview who has taken courses at this institution speaks very highly of opportunity for young men.

The Misses Innis are spending their holidays at their home.

Band at Sacred Heart Rink Wednesday night. Good Ice Comfortable dressing rooms Largest rink in the city.

PERSONAL

Miss Madge Lees is visiting friends in Norwood for a few days.

Mr Max Dobbin, was home from Montreal for New Years.

Miss Elsie Dawson, spent the holiday in Cobourg, the guest of her grandfather, Mr. Robert Butler.

Mr R. A. McGuire, Winnipeg, Man., is renewing old friends in Peterborough.

Mr. and Mrs. J. E. Kavanagh and children, of Mount Vernon, New York, are in the city the guests of Mr. and Mrs. B Shortly, Aylmer street, for a few days.

Dr. and Mrs. Holloway are spending New Years in Toronto, the guests of Rev. Dr. and Mrs. Boyle, of Trinity University.

Miss M. Laura Rose, 524 Weller street, was taken to the Nicholl Hospital yesterday, owing to a very serious illness. Miss Rose was on the staff of the Public Library this summer. Her many friends will regret to hear of her illness, and extend sincere wishes for her recovery.

57th Minstrels

Those of the 57th Regiment who are interested in the minstrels, are asked to be on hand at the recreation rooms of the armories, to-night at 8.30 o'clock, and also on Thursday night.

Probably the poorest economy in the world is to buy things you don't want in order to make acquaintances you don't need.

OPTION GETS SETBACK

Prohibition Fights Show Defeat For the Alliance Workers.

Total Result of Year's Work Will Be the Cutting Off of Twenty Licenses—In Thirteen Municipalities the Temperance Workers Overcame the Three-Fifths Clause, In Eleven They Got a Simple Majority.

Toronto, Jan. 2.—Slightly more than 20 licenses will be cut off as a result of the voting on local option bylaws throughout Ontario yesterday. Bylaws were carried over the three-fifths requirement in thirteen towns, villages and townships; while in eleven municipalities a majority was recorded, but the bylaws failed to get the necessary three-fifths.

In 23 municipalities the bylaws failed of even a straight majority. In all the cities where the reform was voted on it was defeated. Chatham, Fort William and Port Arthur were the most conspicuous of these, and they all defeated the measure, the antis were unsuccessful in securing a repeal in Owen Sound.

The liquor party were also unsuccessful in securing repeal in thirteen other municipalities, though figures are not available to show in how many places the three-fifths requirement prevent a return to license.

On the whole the local optionists have no reason to complain, since they held what they had and gained a few more.

Kingston voted on a bylaw to reduce the number of licenses from 25 to 15. This was carried.

The results are:

Sustained.

Richmond Hill—For repeal, 44; against repeal, 126. Majority, 82.

Coldwater—For repeal, 35; against, 88. Majority, 53.

Wyoming—For repeal, 46; against, 111. Majority, 65.

Thedford—For local option, 72; against, 55. Majority, 17.

Peel Township—Against repeal, 74; for repeal, 46. Majority, 28.

Tara—Against repeal, 76; for repeal, 57. Majority, 13.

Durham—Against repeal, 203; for repeal, 180. Majority, 23.

Lakefield—For repeal, 160; against repeal, 175. Majority, 15.

Carried.

Lucknow—For local option, 208; against local option, 70. Majority for, 138.

Kinloss—For local option, 320; against, 135. Majority, 185.

Calbogie Township—Carried by 3 to 1.

Cannington—For local option, 193; against, 84. Majority, 99.

Defeated by Three-Fifths Clause.

Sherbrooke Township—For local option, 40; against, 39. Defeated by the three-fifths requirement.

Goderich—For bylaw, 624; against, 449. Allowing for the three-fifths clause, this defeats the bylaw by a majority of 18.

Chesterville—For local option, 122; against, 108. Majority for, 14.

Hepworth—For local option, 43; against, 35. Majority for, 8.

Hagerman—For local option, 59; against local option, 48. Majority for, 11.

Wroxeter—For local option, 56; against, 42. Majority for, 14.

Caledonia—For local option, 153; against, 119. Majority for, 34.

Defeated by Straight Majority.

Dunnville—Local option was defeated in Dunnville by a vote of 284 for and 431 against.

Elgin—For local option, 182; against, 234.

Waterloo Township—The local option vote in Waterloo Township yesterday resulted in an utter defeat for the local optionists, being about twenty vote behind the anti vote.

Hastings—Against local option, 131; for, 84. Majority, 47.

Alvinston—The local option bylaw was defeated by the following vote: For, 108; against, 116.

Mimico—Against local option, 183; for, 148. Majority, 35.

Ontario Alliance workers were somewhat disappointed at the results of the battle between the drys and the wets. They had discounted the victories for their side in advance so far as the repeal contests, and were not surprised when the fourteen of the total fifteen repeal contests heard from were received in their favor to remain dry. The Alliance executive had the results announced in Room 411, Confederation Life Building. About 40 representative local optionists were present, including several ladies.

At first the meeting was marked by evidences of grave anxiety, and a tendency on everyone's part to lapse into deep silence.

When the announcement came that Owen Sound had been held by the drys the meeting began to assume a normal appearance, but the defeat of local option in all the new urban municipalities attacked precluded any exurbant enthusiasm.

Had an Attachment.

Agent—Madam, have you a piano? Housewife—Yes. Agent—I am selling an attachment which I am sure— Housewife—We have one. Agent—What make is it? Housewife—Sheriff's.—Cleveland Leader.

The Secret of Health.

A physician informs us that the best cure for sickness is to keep well. Some way or other this had long been suspected, and it is a joy to have it confirmed by expert authority.—Philadelphia Inquirer.

Animals' Ages.

The average lifetime of an elephant is 100 years; rabbit, 7; pig, 25; cow, 15; pike, 150; salmon, 10; lion, 25 to 60.

A Fine Dagger.

The proboscis of a flea, with which he "bites," is twelve times thinner than the finest needle made.

Lots of men are willing to tell us just what to do, but they never have time to show us.

THEY ONLY LOOKED ON.

Johnny Is Disgusted at Cowardice of Schoolmates.

Johnny, who lives on the south side, hasn't been to school long, but he already holds some peculiar views regarding the administration of his particular room.

The other day he came home with a singularly morose look on his usually smiling face.

"Why, Johnny," said his mother, "what's the matter?"

Johnny snorted.

"I ain't going to that old school no more," he fiercely announced.

"Why, Johnny," said his mother reproachfully, "you mustn't talk like that. What's wrong with the school?"

"I ain't goin' there no more," Johnny replied, "an' it's because all th' boys in my room is blamed old cowards!"

"Why, Johnny, Johnny!"

"Yes, they are. There was a boy whisperin' this mornin', an' teacher saw him an' bumped his head on th' desk ever an' ever so many times. An' those big cowards sat there an' didn't say quit nor nothin'. They let that old teacher bang th' head off th' poor little boy, an' they just sat there an' seen her do it!"

"And what did you do, Johnny?"

"I didn't do nothin'; I was th' boy!"—Cleveland Plain Dealer.

Human Nature.

"Why are you putting a danger sign here before the ice forms? You surely can't tell now where the ice will be thick or thin."

"Yes, I can," answered the park functionary. "The ice is always so thick and strong at this point that if I didn't put the sign in before freezing weather I'd never be able to get it in at all."

"Then why place the sign here?"

"'Cause it's around the danger sign that everybody wants to skate," he explained contemptuously.—Buffalo Express.

Daniel and the Lions.

And it came to pass that Daniel was cast into the den of lions by order of King Darius.

Early the next morning King Darius went to the den, rolled away the stone and called out, "Do the lions bite?"

"Not unreasonably," replied Daniel, who was well up in the legal vernacular of the day.

"Good," ejaculated King Darius as he rolled back the stone. Thereupon he went forth and proclaimed to the multitude that the lion question had been solved.—Puck.

They Slept.

"So you actually went to church last Sunday?"

"I really did."

"Excuse me if I seem skeptical. What was the text?"

"Aha, I have you there! The text was, 'He giveth his beloved sleep.'"

"Good work. And who were there?"

"All the beloved, it seemed to me."—Cleveland Plain Dealer.

It Really Was.

"Why can't I get my number?" demanded a prominent citizen of Painted Post.

"Line's busy," replied the telephone girl.

"I don't believe it."

"Well, it's so, just the same. Some cowboys have borrowed it to hang a horse thief with."—Washington Herald.

But It Doesn't Work.

Mrs. Knicker—Does your husband rage when he gets the bills?

Mrs. Bocker—Yes, though I always place them face down, just as the waiters do.—Harper's Bazaar.

Irresponsible Youth.

Lady—Why do you cry, little boy?

Little Boy—That—durned—mother o' mine—'as gone—an' lost me—again!—Black and White.

Their Condition.

"Do you approve of baby shows?"

"Sir, in my experience I have found them to be mostly crying evils."—Baltimore American.

Unrest.

They lay the asphalt pavement down
And level it with care.
The purpose is to make the town
A thing of beauty rare.
As soon as it has hardened in
The wind and sun and rain
They get a pickax and begin
To dig it up again.

They lay it smoothly down once more;
Again they tear it loose
And then replace it as of yore,
Fit for the public use.
And those who travel seem to be
Like ocean farers lost.
The street is but a mighty sea,
Forever tempest tossed.

—Washington Star.

PILES CURED IN 6 TO 14 DAYS
Your druggist will refund money if PAZO OINTMENT fails to cure any case of Itching, Blind, Bleeding or Protruding Piles in 6 to 14 days, 50c.

HOTEL LENOX BUFFALO N.Y.

FIREPROOF THROUGHOUT

MODERN HIGHEST GRADE UNEXCELLED SERVICE.

Conveniently located in the most beautiful section of the city Buffalo's leading tourist hotel.

EUROPEAN PLAN
$1.50 Per Day and Up.
Special Weekly and Monthly Rates.

SPECIAL—Take public taxicab from depot to hotel at our expense. Instruct driver to charge service to Hotel Lenox. No extra charge in hotel rates.

Write for "Guide of Buffalo and Niagara Falls," it will b sent with our compliments.

C. A. MINER, Manager.

The ONTARIO CONSOLIDATED MINES, Limited.

AUTHORIZED CAPITAL $550,000.00 — PAR VALUE OF SHARES 25c EACH

10 acres in the richest part of Cobalt, the world's most famous Silver Field. 4 acres prospected, showing 6 well defined calcite veins. Shaft 60 feet deep and all necessary buildings on property.

Write for prospectus, maps and special letter.

APPLICATIONS FOR STOCK FILLED IN ORDER OF RECEIPT.

FOR FURTHER PARTICULARS APPLY

MERSON & CO.

Members Standard Stock and Mining Exchange
16 KING ST. WEST, TORONTO, CANADA.

SERIES WAS CONCLUDED

Interesting and Thoughtful Discourse by Rev. Mr. Sawers

The concluding sermon of a series, on the four last things, was delivered by Rev. F. J. Sawers of St. Luke's, at his evening service on Sunday, and the reverend speaker's discourse was probably the most thoughtful and impressive of the series. He referred to that place known in Scripture as Heaven, and dealt with some great questions concerning it, that are most commonly asked, and which very vague ideas are entertained.

One of these questions was "What are we to do when we reach Heaven? Is it to be a perpetual Sabbath, a time of eternal rest?

"Would such a period of perpetual rest, satisfy man," asked the rector, "man who is so full of activity and who finds keen satisfaction in the results of his labors? The parable of the talents could be used as an illustration. There assuredly was work for man in Heaven. It was true that Revelations says, "that man shall rest from his labors," but such labors in Heaven, wer enot of the kind that produce lassitude and tiredness of mind and body, such as were induced by earthly toil. The work of Heaven would bring an dsatisfaction.

"What kind of work will be given us in Heaven?" is another question asked.

"That I do not know," said the rector, "but I feel sure that the work of heaven, will bring joy and satisfaction and will develop the qualities which we possessed and put into use here on earth.

"Are all equal in Heaven?" is another query. Is the soul of the man that dies without education, untutored and yet believing, on a par with the soul of the man of holiness, of education and of saintly life? Are these two lives to be identical? We cannot believe it would be true, and yet here again, the parable of the talents was applicable. We se emoreover the necessity of our being as great as we can here on earth, that every power, naturally and potentially should be brought out and developed."

"Then lastly, shall we know each other in Heaven?" We feel that should we not know each other there one of the greatest of the anticipated delights of that beautiful land will be lost. What is it that enables the true Christian to bear with equanimity and patient resignation the agony of th edeath of a dear one? It is the thought that he shall see his dear one again in Heaven, and he cries with Tennyson;

"Oh, for the touch of a vanished hand,
And the sound of a voice that is still."

Is this to be doomed to disappointment? We cannot believe it.

Rev. Mr. Sawers concluded his sermon with an impassioned appeal for all to cast themselves upon God's mercy, and at this fitting season, the commencement of a new year to strive for high and noble things; to overcome all that is low and degrading and cultivate only the best attributes.

Enquiring Into Ne Temere Case.

Winnipeg, Dec 28.—John O'Connor, barrister, has been retained by a Catholic society to conduct an enquiry into the facts of the ne temere case recently aired here. He is now examining witnesses and rumor says if the outcome is favorable, action may be taken against Winnipeg publishers to vindicate the attitude of the church in this matter.

Rev. Mr. Richeson's Successor.

Cambridge, Mass., Dec. 28.—Rev. Austin T. Kemptor of Lunenburg, Mass., was last night called to the pastorate of the Emmanuel Baptist Church, succeeding Rev. C. V. T. Richeson, now in the Charles street jail awaiting trial on the charge of the murder of Avis Linnell.

As soon as a man acquires the idea that he is important he begins to sit up and invite others to take notice.

IMITATION is the most sincere form of flattery. That is why some dealers advertise various kinds of Scranton Coal There is only one genuine— that is the

D. L. & W. SCRANTON

We sell it at the following prices for December

Stove and Egg............$7.50
Chestnut..................$7.75
Pea Coal..................$6.50
Hardwood,.....$6.00 per cord
First-class mixed wood $4.50 per cord.

Cutting and splitting extra.

R. Hicks & Co
248 MURRAY STREET

Coal Results

¶ We sell the very best quality of hard coal, as good as we know how to buy.

¶ Are you getting results from the coal you are now using? Are you sure it is good? Are you burning it the right way?

¶ There is a deal of difference in how you handle the range or furnace, Our long experience tells us that fact, and we are ready to advise any in doubt as to the best way to make use of coal as fuel.

DECEMBER PRICES FOR COAL
Egg and Stove $7.50 per ton
Nut $7.75. No. 2 Nut $6.50 ton

THE PETERBORO FUEL & CARTAGE CO
LIMITED
162 Charlotte-St. Telephones—(Bell 261 270, (Machine)—270.
134 Aylmer-St. Tel. Bell 302

Lehigh Valley COAL

Best in the World

December Prices will be follows—:

Egg and Stove Coal $7.50 per ton
Nut Coal..........$7.75 per
Pea Coal..........$6.50 per ton
Also first-class Hardwood $6.00 per cord. Mixed Wood $4 50
Cutting & splitting extra

— FOR SALE BY —

J. E. A. Fitzgerald
Both Phones 111

EAST CITY

COAL And Wood Yard

MAIN OFFICE—111 Hunter Street East
Phone 96

Allsizes of the best mixed Coal deliveredpromptly to all parts of the city. Terms strictly cash.

DECEMBER PRICE
Egg.........$7.50 ton | Nut.....$7.75 ton
Stove.....$7.50 ton
Pea or No. 2 Nut.........$6.50

FIRST-CLASS HEMLOCK SLABS

WEIR & O'BRIEN
ARCH. WEIR JAMES O'BRIEN

DOCTOR ADVISED HOSPITAL

But Lydia E. Pinkham's Vegetable Compound Cured Her.

Upper Sandusky, Ohio.—"Three years ago I was married and went to housekeeping. I was not feeling well and could hardly drag myself along. I had such tired feelings, my back hurt, my sides ached, I had bladder trouble awfully bad, and I could not eat or sleep. I had headaches too, and became almost a nervous wreck. My doctor told me to go to a hospital. I did not like that idea very well, so, when I saw your advertisement in a paper, I wrote to you for advice. I have done as you told me.

"I have taken Lydia E. Pinkham's Vegetable Compound and Liver Pills, and now I have my health.

"If sick and ailing women would only know enough to take your medicine, they would get relief."—MRS. BENJ. H. STANSBERY, Route 6, Box 18, Upper Sandusky, Ohio.

If you have mysterious pains, irregularity, backache, extreme nervousness, inflammation, ulceration or displacement, don't wait too late, but try Lydia E. Pinkham's Vegetable Compound at once.

For thirty years Lydia E. Pinkham's Vegetable Compound, made from roots and herbs, has been the standard remedy for female ills, and such unquestionable testimony as the above proves the value of this famous remedy, and should give everyone confidence.

CAMPBELLCROFT

Special Correspondence.

Campbellcroft, Jan. 2.—Some of the visitors Jones' livery conveyed to different destinations Xmas and New Years were Mr. and Miss Delong, of Brockville, to F. M. Tamblyn's; Mr. and Mrs. Dwight and family, of Peterborough; Mr. Kidd, of Zealanders, Sask.; Miss Scobell, of Peterborough; Mr. James and Clarence Lovekin, of Newcastle, and Mr. Delong, of Bethany; Mrs. Nurse, Bewedly, and Mrs. H. Mann, of Bensfort, to Mr. Irwin's, Perrytown.

Miss Ethel Irwin, R.N., of Battle Creek, Mich., is spending the holidays with her parents, at Perrytown.

Dr. McKinley, of Port Hope, is in attendance on George Horenr, who is very ill with pneumonia. Miss Lowe, his aunt, is his nurse.

Mr. Gordon, of Oakhill, was in Port Hope for Zmas Saturday.

Mrs. A. C. Allison spent her holidays with friends in Lindsay.

Mr. Tom Walsh, of Queen's, Kingston, is holidaying with Mr. and Mrs. A. Walsh.

Misses Maggie and Ada Corbett, of Peterborough, are holidaying with their parents at Perrytown.

Mrs. Cooper, Orono, is visiting her daughter, Mrs. W. Dunbar.

Mr. and Mrs. Herb Russell, Millbrook, is the guest of Dr. and Mrs. Beatty.

Miss Edna Campbell, of McDonald Hall, Guelph, is spending her holidays with her mother, Mrs. T. Campbell.

Mr. and Miss Irwin, of Perrytown, spent New Year's with Mr. and Mrs. Doughty, Peterborough.

Mr. and Mrs. Tom Patterson were New Year's visitors in Peterborough, as also were Mr. and Mrs. J. D. Gray, who spent the New Year with Mr. and Mrs. John Thornton, Peterborough.

THE SECRET OF A GOOD COMPLEXION

This is the season for evening parties, social events, etc. Why not look your best? Why let your complexion suffer by contrast with other ladies? Why not ensure a good complexion? You can do this on sound, natural lines by using Zam-Buk, nature's herbal balm.

Zam-Buk is a skin food; and complexion is purely a matter of skin health. Zam-Buk smeared lightly over the face each night acts as a skin tonic. It stimulates the cells beneath the cuticle to healthy action, makes the capillaries and blood vessels work, and the vigorous circulation thus started carries away secreted impurities. Waxy, sallow deposits are thus removed. Hard, pimply growths are softened and disappear. That yellow tinge gives place to the pink of health and the white, velvety "look" and "feel" which healthy skin alone has.

Isn't this wiser than relying upon talcum powder and cosmetics? These only put on a "complexion" from the outside. It doesn't last. Zam-Buk helps nature to build up a complexion from blood and tissue. It lasts.

Zam-Buk also cures skin diseases, pimples, ulcers, abscesses, blood eruptions, cuts, burns, scalds, chapped places, scalp sores, piles, etc. 50c. box all druggists and stores, or Zam-Buk Co., Toronto, but beware of harmful substitutes and imitations.

is able to see her friends at her home, 217 Rubidge street.

Dr. de Van's Female Pills

A reliable French regulator; never fails. These pills are exceedingly powerful in regulating the generative portion of the female system. Refuse all cheap imitations. Dr. de Van's are sold at $5 a box, or three for $10. Mailed to any address. The Scobell Drug Co., St. Catharines, Ont. Sold by the Warne Drug Co., Limited

WE SELL Anything you want
WE BUY Anything you have to sell.

JAY'S Stores
388-390 AYLMER ST., PETERBOROUGH

IS WIDELY TRANSLATED

STORY OF SVEN HEDIN'S TRAVELS REACHES MANY NATIONS.

Intrepid Explorer Who Penetrated Into the Mountain Fastnesses of Thibet Has Been at Work on a Monumental Work Entitled "From Pole to Pole," Which Will Deal With the Whole Field of Exploration.

Publishers of so many lands have competed for the right to bring out the monumental work upon which Sven Hedin, the famous Swedish explorer, has been engaged for the last year and a half, that a new record has been created.

The first part of "From Pole to Pole" deals with Eastern Europe and

DR. SVEN HEDIN.

Asia, and the second volume describes Western Europe, America, Africa, Australasia, and the Polar regions. Although part of the work is based upon the travels of other explorers, it is packed with Sven Hedin's first-hand observations.

So far twenty-three countries have secured the rights of translation. Even Peary's Polar exploits were not sought after to this extent. The twenty-three editions will be in English, Swedish, Danish, Finnish, Dutch, Italian, Polish, Russian, Hungarian, Bohemian, Japanese, Hindustani, Portuguese, Roumanian, French, Greek, Icelandish, Krontian, Chinese, Servian, Spanish, Ruthjan, and Turkish languages.

A Busy Bishop.

Dr. Gore, the recently appointed Bishop of Oxford, is one of the most energetic and democratic of English Church dignitaries. He is a Liberal, a Home Ruler, and has just brought himself prominently in the public eye by voting at the Representative Church Council in favor of the disestablishment of the Anglican Church as the State Church of England.

Dr. Gore's first bishopric was that of Worcester, and he had not been long appointed before he made his influence felt. A clergyman of the diocese, of the old-fashioned and sleepy order, was one day talking with a cleric from an adjoining diocese, in the Cathedral Close, when the new bishop came bustling by.

"How do you get along with your new bishop?" asked the stranger of the Worcester clergyman.

"For goodness sake, don't ask me;" said the other with a groan. "They used to call Worcester the dead see; they may as well call it the red see now, for there's Gore all over the place."

Lots of Lots.

It is the age of big things, and the sale of great undertakings is becoming increasingly common. The transference of the telephone system to the British General Postoffice is an instance of mammoth dealings, for no fewer than 650 experts were required to make the inventory alone.

Among other big lots that have recently been in the market is the vast Crystal Palace property, and several of our large landowners have disposed of enormous tracts, principally in small parcels.

When one railway company wishes to buy up another, the matter is put to the shareholders at an extraordinary general meeting. Then the proposal goes before Parliament. Payment is arranged by the creation of new shares for the holders of the selling company.

The World's Largest Flying Bird.

Among the most notable of recent additions to the London Zoo is what is generally regarded as the largest flying bird in the world. It is known as the lammergeyer (lamb vulture, or bearded vulture). This giant bird has recently arrived from India, and is the largest of all eagles or vultures. Its wings measure over 14 feet from tip to tip, and it is not yet full grown.

The lammergeyer is found in Mid-Europe, Asia, and North Africa. It is said to live mainly on carrion, but it is not averse to "creating" carrion by knocking an unwary chamois or goat over a precipice with a blow from its tremendous wing, afterwards flying down to the body to obtain a meal. Even mountaineers have been reported as having fallen victims to this method of assault.

Big Game-Eater.

In an interesting account of the collection belonging to Mr. F. C. Selours, the famous big game hunter, "Country Life" says that though Mr. Selous has killed more African game than any other white man, he himself maintains that, with the exception of elephants, which he shot for the value of their tusks, the meat of every other animal he killed was necessary to supply himself and the large number of natives, by whom he was often accompanied, with food. Some of the more interesting details of animals killed between 1870 and 1900 are as follows: Elephant, 106; buffalo, 175; lion, 30; rhinoceros (white), 23; rhinoceros (black), 36; giraffe, 65; eland, 118.

It's easier to talk women out of 98 cents than it is to fight men out of a dollar.

THE FAMOUS NATIONAL DRINK—"Salvador" BEER

not a stimulant but a tonic for all times and seasons—invaluable as an appetizer for delicate women—a nutritious and invigorating drink for every member of the family. "Salvador" tones up and strengthens the whole system. Try it at your meals.

Brewed and properly aged in wood by REINHARDTS' OF TORONTO 2625

Local Agent—ALEX. ELLIOTT, Peterborough. Telephone 719.

OSHKIGMONG

Special Correspondence.

Oshkigmong, Jan. 2.—Christmas festivity at Chemong Christmas Day passed off in Chemong in the usual way. The primeval custom among the people of Chemong presented itself again on the occasion more so among the children. Long before daylight they could be heard, with the usual greeting "Merry Christmas, Merry Christmas," with uniformity of tone and distinctiveness and as each house is visited they are complimented with the same greeting added with a small present in the shape of a candy an apple or some other subject. In the evening all repaired to the town hall, where a gift tree had been erected during the day laden with Christmas presents for both old and young. Prior to the distribution of gifts the children gave a very commendable program, assisted by their teacher, which was much appreciated. Mr. J. Crow, of Hiawatha, and Alfred McCue, of Chemong, gave a very appropriate address to the children, also Rev. Mr. Parsons, of Wesley, made a very instructive address, which was received with much applause. The ice being in good condition for skating, the young folks indulged themselves both morning and afternoon to shosquaddeadah.

A joint council of the three united bands, viz., Rice, Mud and Scugog Lakes was held here on the 27th and 28th December. Some very important matters were submitted and much business transacted. The delegation consisted as follows;—Chief, Alfred Crow, Madden Howard, Wellington Cowie Jeremiah Crow, of Hiawatha, Chief Alfred McCue, William Taylor, sr., George Taylor, L. D. Taylor, Daniel Whetung, jr., of Chemong. Chief Isaac Johnson, David Elliott, George Goose, of Scugog. Chief Alfred McCue was appointed chairman, Mr. Henry Cowie secretary, Mr. David Whetung, jr., assistant secretary.

Mrs Joseph Whetung, Ruth and Georgie are visiting their friends at Rama.

We are pleased to report that the box of clothing we received from the Ladies Aid Society of Wesley Methodist church was thankfully accepted and the articles are very much appreciated by the recipients and the kind acts of the ladies are much valued. Also two bales of clothing was sent to Chemong by some friends from Darlington.

Dance Programmes in many different styles. Plain or printed from 2c up. REVIEW OFFICE

Modified Marriage.

"You and your husband celebrate your silver wedding next week, do you?"

"Yes; next Wednesday."

"Does it seem possible that you have lived together twenty-five years?"

"I should say it didn't! Harry's a traveling man for a wholesale queensware house, and we've lived together just three years, eleven months and nineteen days."—Chicago Tribune.

A Nice Point.

"Every student of history knows that our Christmas customs are a development of the Roman saturnalia."

"Oh, surely not all!"

"I think so."

"No, no! There's no reason to suppose, for instance, that the Romans were all the time being hunched to do their Saturnalian shopping early."—Puck.

Had Narrow Escape.

Hot Springs, Ark., Jan. 2.—One thousand persons escaped with difficulty from the First Presbyterian Church of this city early yesterday, when the church was destroyed by fire. The congregation had assembled to hold special watch services. Shortly after the new year had been welcomed the church suddenly filled with smoke and the members had to grope their way out. Good order prevailed and no one was injured. A few minutes later flames swept through the edifice, which was soon a mass of ruins.

Cost of Fighting White Plague.

New York, Jan. 2.—The sum of $14,500,000 was spent during the year 1911 throughout the country in the war against tuberculosis, according to a statement issued last night by the National Association for the Study and Prevention of Tuberculosis.

Rail Fireman Injured.

Cornish, Maine, Jan. 2.—The fireman of the forenoon passenger train from Portland on the Mountain division of the Maine Central was injured in a collission with a freight train yesterday.

WHERE THE BIRDS DIE.

A Question That Is a Puzzle Even to the Naturalists.

We have countless thousands of birds in this country; therefore the mortality must be high. Yet have you ever seen a dead bird? The majority of us have not, and even those of us who dwell in the country but rarely see a bird lying dead.

At a time one may be seen in a wood or field, but the people who have seen many birds lying dead are astonishingly few—dead birds, that is to say that have really died and have not been shot down. Nevertheless it is obvious that thousands of birds must die each month. Where do they die? That is a question that even the naturalist cannot answer satisfactorily.

Of course many birds are killed off by animals. Cats kill many birds, and birds kill each other, as witness the fact that an ailing rook is killed off by his fellows.

Blackbirds, too, kill off any sick member of their community, and other birds adopt a similar method. It is quite possible that those killed off birds are the ones seen dead in woods and fields, but there yet remain thousands of bird deaths that cannot easily be accounted for.

The most likely explanation is this—that an unwell bird crawls away to cover of some sort and there dies. Without doubt hundreds of birds so perish each month, and sometimes a bird gets into a corner that he cannot escape from; then he dies there.

Small animals as well as birds crawl off to some isolated spot and die unseen, and where they die there do their bodies wither to decay. We know that an unwell dog gets out of sight if he possibly can and an ailing cat does the same thing. They seek to hide, and it would almost seem that the bird and animal kingdom does not want the eye of man to rest on its members when the time of death comes.

Quite a lot of birds are carefully buried in England. The sexton beetle attends to this. No sooner does the sexton come across the dead body of a bird than he sets to work. The earth is scraped away all around the dead body, and as the earth disappears the body sinks down into the hole made. Once the body has sunk far enough the female sexton beetle comes on the scene to do her part. She, in short, bores small holes in the dead body, and in the holes she deposits her eggs.

The body is then lightly covered, and the result is that when the eggs hatch out they—the young sexton beetles—are surrounded by a large quantity of decaying food, the very sort of food they want and require. No doubt the sexton beetles bury thousands of birds in this way every year.—London Answers.

Story of a Lost Will.

Lord St. Leonards has celebrated his coming-of-age. He is the great grandson of the first peer, Edward Sugden, who became Lord High Chancellor of Great Britain. Sugden, who had worked his way up from a humble origin, was justifiably proud of his peerage, and meant at one time to endow it with the great bulk of his fortune.

But his grandson and immediate successor in the title fell out of favor with his grandfather, who accordingly altered his will to the detriment of the said grandson. But at Lord Chancellor St. Leonards' death the will could not be found anywhere, and never was found.

However, the courts allowed it to be proved from the intimate recollection of its contents possessed by the testator's daughter and companion, the late Miss Charlotte Sugden. The unfortunate second peer died three years ago, leaving only a daughter, the Hon. Mrs. Drury-Lowe, and was succeeded by his nephew, the present peer.

Prince's Lessons on Banjo.

The Prince of Wales has a pleasant singing voice which has not yet declared to which order it belongs. It is His Royal Highness's own wish that it should develop into a tenor.

As a child, he and his brothers used to sing little part-songs, in which he always insisted on his "right" to have the high parts. While on the Hindustan he took lessons on the banjo, and showed marked aptitude in learning. He has a very correct "ear," and is clever at improvising accompaniments.

Like all his brothers, the Prince of Wales has had pianoforte lessons, but although he plays in the usual boyish fashion he has no real penchant for the instrument. He still, when occasion offers, plays the accompaniments to Prince Albert's violin, for that young prince promises to emulate his great-uncle, the late Duke of Saxe-Coburg, in his skill as a violinist.

A Queer Election.

Earl Grey is at present assisting in a campaign against absurdities in the British election law. There are many of these, and Earl Grey once had a queer experience with one of them. It was in 1878, and Mr. Grey, as he was then, fought a bye-election in South Northumberland with a barrister who is now Mr. Justice Ridley.

Each polled the same number of votes, and the sheriff declining to give a casting vote, a double return was made. The two "joint members" both took seats in the House of Commons; but two months later Earl Grey withdrew, as it was found that his opponent had a majority.

Need Teachers In West.

Hon. J. A. Calder, Minister of Education in Saskatchewan, who has been in the east, spoke recently of the western schools. He said that the English language is taught excepting for a half hour at the close of the day, when the language of the majority of the inhabitants of that section is taught. He went on to say that the dearth of teachers continues and that hundreds of districts are wanting both male and female teachers.

Murderers.

The great majority of murderers are between 21 and 40 years old. Of 100 murderers, 44 are under 30 years; 26 are between 30 and 40; 16 between 40 and 50; 9 between 50 and 60, and 5 over 60.

TO CURE A COLD IN ONE DAY Take LAXATIVE BROMO Quinine Tablets Druggists refund money if it fails to cure. E W GROVE'S signature is on each box 25c.

THE BANK OF OTTAWA
ESTABLISHED 1874.

Capital Authorized	$5,000,000
Capital Paid Up	$3,500,000
Rest and Undivided Profits	$4,017,938

Money may be remitted cheaply and safely by

BANK MONEY ORDERS

Payable at par at any Chartered Bank in Canada (Yukon excepted).

Peterborough Branch, George Street
G. C. WAINWRIGHT, Manager

CHEMICO-METRICAL MADRIGAL

I know a maiden, charming and true,
With beautiful eyes like the cobalt blue
Of the borax bead, and I guess she'll do
If she hasn't another reaction.
Her form is no bundle of toilet shams,
Her beauty no boon of arsenical balms,
And she weighs just sixty-two kilograms
To a duodecimal fraction.

Her hair is a crown, I can truthfully state,
'Tis a meter long, nor curly, nor straight,
And it is as yellow as plumbic chromate
In a slightly acid solution.
And when she speaks from parlor or stump
The words which gracefully gambol and jump
Sound sweet, like the water in Sprengel's pump
In magnesic phosphate ablution.

One day I said, "I will leave you for years,"
To try her love by rousing her fears.
She shed a deciliter of tears,
Turning brown the turmeric yellow.
To dry her tears I gave her, you know,
A hectogram of candy; also
To bathe her red eyes H_2O.
She said, "You're a naughty fellow."

I have bought me a lot, about a hectare,
And have built me a house ten meters square,
And soon, I think, I shall take her there,
My tart little acid radical.
Perhaps little sailors on life's deep sea
Will be the salts of this chemistry
And the lisp of the infantile A B C
Be the refrain of this madrigal.

—Attributed to H. W. Wiley, United States Department of Agriculture.

Foxy.

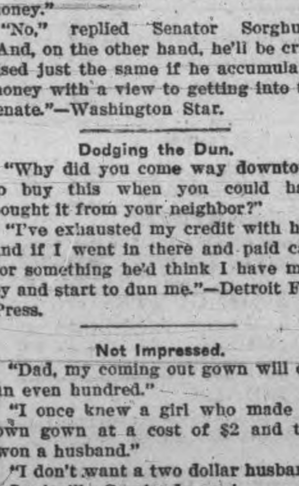

He—How shall I express my sentiments toward you?

She—On paper, please. Then there can be no chance of your wriggling out of it.—New York Mail.

Bad Both Ways.

"A man should not seek an election to the senate with a view to making money."

"No," replied Senator Sorghum. "And, on the other hand, he'll be criticised just the same if he accumulates money with a view to getting into the senate."—Washington Star.

Dodging the Dun.

"Why did you come way downtown to buy this when you could have bought it from your neighbor?"

"I've exhausted my credit with him, and if I went in there and paid cash for something he'd think I have money and start to dun me."—Detroit Free Press.

Not Impressed.

"Dad, my coming out gown will cost an even hundred."

"I once knew a girl who made her own gown at a cost of $2 and thus won a husband."

"I don't want a two dollar husband."—Louisville Courier-Journal.

Present Location.

"Did the minister speak feelingly of the man whose death was hastened by the lack of coal?"

"Yes, he spoke feelingly, but not thoughtfully. He said the man didn't feel the need of coal now."—Satire.

Competent Judge.

She—Anyhow, you must admit he is a well read man. Did you notice his knowledge of Aristotle?

He—I did, and, if you want my candid opinion, I don't believe he's ever been there.—Sketch.

Naming Her.

Church—What would you call that woman with five hatpins in her hat?

Gotham—A fool.

Church—Don't you think a "pinhead" would be more appropriate?—Yonkers Statesman.

For Domestic Peace.

Knicker—Why does Jones keep a parrot?

Bocker—It is trained to yell "cuckoo" ten times whenever he comes home.—New York Sun.

An Alternative.

She—There are no end of buttons off that man's coat. He ought to be married.

He—Or divorced.—Fliegende Blatter.

STAMPED LINEN GOODS and a full line of Linen Floss THREADS for working, at the Ladies' Hair Store

All kinds of Hair Goods made up, also ladies own hair combings made into Puffs and Switches. Best of work guaranteed.

All styles of PADS, FRINGES. etc.

Hair Dressing, Shampooing, Scalp Treatment

Our preparations for the prevention of hair falling out have proven their value.

Mrs. M. J. Byrne
421 George St. Phone 1350

TENDERS FOR INDIAN SUPPLIES

SEALED TENDERS addressed to the undersigned and marked on the envelope "Tender for Indian supplies", will be received at this Department up to noon on Monday, 15th January, 1912, for the delivery of Indian supplies during the fiscal year ending the 31st March, 1913, duty paid at various points in Manitoba, Saskatchewan and Alberta.

Forms of tender containing full particulars may be had by applying to the undersigned. The lowest or any tender not necessarily accepted.

Newspapers inserting this advertisment without authority of the Department will not be paid.

J. D. McLEAN,
Asst. Deputy and Secretary.

Department of Indian Affairs,
Ottawa, Ont., 15th December, 1911.

BARGAINS IN PROPERTY FOR SALE

SOLID BRICK HOUSE 2 storeys, parlor, library, dining room, kitchen, 5 bedrooms, bath room, hardwood floors, house newly decorated, furnace, electric lights, city water, good well, half acre lot, small stable, fruit trees. This property is situated near the Normal school and may be purchased for.................. **$2,500**

FRAME HOUSE One and one half storey, containing 6 rooms, woodshed, stable and good lot 50x114; on terms of $100 cash, balance monthly payments. Price............ **$1,000**

Brick Veneer DWELLING 2 storeys and attic, parlor, dining room, kitchen, pantry, front and rear stairway, 4 bedrooms, bath, furnace, electric lights, hardwood floors, mantle. Lot 33 x114. Price **$4,200**

21 ACRES Near city, six roomed house, frame barn. Price **$1,700**

16 ACRES Near city, brick house, frame stables, good garden land. Price.............. **$3,500**

10 ACRES Good garden land just outside city limits, for... **$1,200**

Brick Veneer DWELLING 2 storey and attic, stone foundation, good cellar, hall, parlor, dining room, kitchen, 5 bedrooms, electric light, city water. Terms: $400 cash and $12.00 per month. Price **$1,900**

J. T. O'CONNELL & CO.
136 Hunter St. Phone 376

The locked-out cotton weavers in Lancashire now demand an increase in wages of five per cent. when taken back.

ROBERT FAIR & CO., Limited

THE

Ready-to-Wears

HAVE FALLEN PREY TO THE

RETIRING SALE PRICES

Our entire stock of Ready-to-Wears, consisting of Women's and Misses' Suits and Coats, Skirts, Blouses and Underskirts, etc., **MUST BE DISPOSED OF IMMEDIATELY.** Prices, as you will see below, are greatly reduced and in some instances **CUT IN HALF.** These are only a few of the Bargains to be seen and had on the **SECOND FLOOR.** Take advantage of these reductions and start the new year by economizing.

WOMEN'S AND MISSES' SUITS

Lot 1 of the ladies' and misses' Suits, consists principally of black and blue Serges and Tweeds, attractively trimmed. There are a few grey tweeds in this lot of exceptionally good value. These sold regularly for from $15 to $18. The Retiring Sale Price is only........ **$6.40**

Included in this lot are some smart styles in Broadloths and Venetians, lined with satin and trimmed with velvet and braid, which sold regularly from $25.00 to $35.00. Sale price only........ **$11.25**

LADIES' SUITS

Lot 2 of the Ladies' and Misses' Suits, present the season's choicest styles. Perfectly tailored and the very best quality of serges, venetians and worsteds, in stripes and plain colorings; also some excellent pepper and salt patterns. Prices of this lot are varied:

Regular $30.00 for......	$25.00	Regular $28.50 for......	$18.00
Raw Silk, reg. $30.00 for	15.00	Regular $26.50 for......	17.50
Regular $32.50 for......	20.00	Regular $25.00 for......	16.00

WOMEN'S AND MISSES' SUITS

Lot. 1 of the Ladies' and misses' Coats is a Bargain rarely seen, and it would not have been seen here had it not been an absolute necessity to entirely clear our Ready-to-wear deptr It consists of 10 only, black and grey tweeds and kerseys. These are regular $10 Coats. The sale price is only........ **$2.00**

Along with this lot there are some very neatly tailored Coats and the very best quality. Tweeds, Kerseys and Beavers. Colors grey, brown, green and black. The regular price of these is from $10 to $15. Sale price only........ **$5.50 & $7.75**

LADIES' COATS

In Lot 2 of the Women's and Misses' Coats we have the newest and nobbiest styles of the season. A special has the new Tan Reversible Cloth, with the shawl collar, trimmed with large black buttons. Regular $25........ **$18.00**

The others of this lot consist of all the latest shades and patterns and made from new imported goods. Don't fail to see these specials:

Grey and green trimmings, regular $21.50, for.... $15 85
Nobby Blue with brass buttons, $17, for........ $14 25
Brown Tweed, velvet trimmings, $15. for........ $12.75
Red, with velvet trimmings, a snap, $10, for...... $ 8.00
Navy Blue, large buttons, $17.50, for........ $14.00

WOMEN'S SKIRTS

We are showing the best range of Skirts to be seen in the city and at the ridiculous low price that they are marked they should not last long. They are all shades, blues, browns, tweeds, greens, greys and reds, etc., and made of the best quality Panamas, Serges, and Venetians, all the newest styles, and neatly trimmed. Regular prices range from $4.00 to $15.00. Sale Prices........ **$1.50 to $6.50**

WAISTS

All the Waists we have in stock are displayed on tables. Come and see them anyway, and see the quality and the very low price at which they are marked:

All our White Waists, sold regularly at $3.25. The Retiring Sale Price is only........ **$1.68**

Another lot of Nets, Paisley patterns, silk, all colors light and dark. Sold regularly at $5. Sale price........ **$3.98**

A big cut in our $2.50 line. These are all odd, but patterns and goods are strictly new. Sale price........ **$1.50**

Only a few of our $4.50 line left. They include velvets, silks, and some black and white checks. Sale price........ **$2.98**

MOREEN UNDERSKIRTS

There are about two dozen finest quaity Moreen Underskirts, in a large range of colorings, which sold regularly for $5.00. Sale price........ **$2.50**

BLACK SILK UNDERSKIRTS

This line of our best Black Silk Underskirts we have reduced to less than half in order to clear them entirely out. Reg. price $15. Sale Price... **$6.50**

CHILDREN'S BEARSKIN COATS

Extra fine quality Children's Bearskin Coats.		Regular $3.25........	$2.25
Regular $2.75........	$2.10	Regular $4.00........	$2.98
Regular $3.50........	$2.50	Regular $3.75........	$2.78

MILLINERY SPECIALS

Only a limited number of trimmed Hats, ladies and misses', to clear at less than half price. All colored shapes **50c.** Children's Trimmed Hats **$1 00.** Wings and Mounts **25c.**

Although we are laying special stress on our Ready-to-Wear Dept., goods throughout the store are still marked at Retiring Sale Prices.

No Goods exchanged or on approval. - Same courtesy as before to open account customers

Robt. Fair & Co. LIMITED

NEW STAMPS NOW READY DESIGN IS HIGHLY PRAISED

King's Portrait Appears in Uniform of An Admiral—His Majesty Approved Design.

Ottawa, Jan. 2—Early in the New year, the first instalment of the King George V postage stamps will be on sale. The new stamps which in colors and denominations will be the same as those of the current series have for their central and dominant feature, a faithful portrait of His Majesty in the uniform of an admiral thus typifying the sailor-King.

the top and above the head of the King are found the crowns, one at each side, emblematic of the Empire. Just below the portrait, and forming a base for the oval frame containing the King's head, are two supporting branches of maple leaves (more prominent than in either the present or previous stamp issue) gracefully presenting Canada's national emblem

Thhe design which thus so fitly symbolizes the Empire and Canada was in due course submitted to His Majesty the King, who, as is well-known, is one of the most discriminating of judges in such matters, and received his ready approval, so that the new stamps, in addition to departmental authority for their issue have the privilege of royal sanction.

The scheme of the new stamps as a whole is harmonious and in the best of taste, and the blending of light and shade is most happily carried out representing the highest expression of the steel engraver's art.

According to the department circular on the subject, which is about to be sent out to postmasters, it is possible that only the more commonly used denominations (the 1c and 2c) will be ready for issue by the 1st of January, but that the others will follow shortly.

EAST CITY HOME LOST

Destructive Fire for E. J. Ferguson on Roger Street

Fire caused a loss of about $1300 to E. J. Ferguson at 225 Rogers street, yesterday morning, when his house was destroyed.

Mr. Ferguson was returning from the stable when he noticed the blaze in the upstairs of his story and a half house and had to run to a neighbors to send in the alarm, the wires to his telephone being burned. The fire had a big start on the firemen.

OBITUARY

Death of Mrs. McSalley

The death occurred early yesterday morning of Mrs. McSalley, at the House of Providence. The deceased was 80 years of age, and an old resident of Peterborough.

The funeral will take place at nine o'clock to-morrow morning from the House of Providence, to St. Peter's cathedral, thence to St. Peter's cemetery.

PIERCED BRASS MATERIALS

Orders taken for all materials used in Pierced Brass Work. See our Catalogue of designs. Review Office. 3d

ELECTIONS IN THE TOWNSHIPS

IN ENNISMORE.

At Ennismore the contest between Messrs. Killen and Young for the Reeveship resulted in the election of the former by a majority of 27, the standing being, Killen 112, Young, 85. The councillors had been returned by acclamation.

IN OTONABEE.

Reeve Porter was re-elected with a majority of 95 over Johnston, while the Councillors elected were Doyle, Anderson and Lawrie.

BIG MAJORITY FOR THE RAILWAY

Monaghan Ratepayers Approve of Extensions Being Permitted

Monaghan ratepayers went strong for the railway by-law yesterday, the vote being as follows;

	For	Agt.	Maj.
May's school house	153	6	147
Town Hall	14	8	6
Totals...	167	14	153

The approval permits of the Peterborough Radial Railway proceeding with their extensions.

WEDDING BELLS

WEDDELL—ALFORD.

A quiet but pretty house wedding took place on New Year's afternoon at the residence of Mrs. Alford, 501 Reid street, when Miss Mabel Helen Lena Alford was joined in marriage to Mr. Alexander Weddell by Rev. Jas. Rollins.

The ceremony was performed in the prettily decorated parlor, the predominating color scheme being pink and white. The nuptial parties were unattended. The bride was given away by her brother, Mr. Stanley Alford, of Windsor, Ont., Her wedding gown was of white union over white silk, trimmed with Brussels and rose pointe lace. She wore the customary bridal veil and carried a beautiful bouquet of roses and lilies-of-the-valley. The Lohengrin wedding march was played.

The bride and groom left on the 4.28 C.P.R. on a short wedding tour, the bride travelling in a neat attire of navy blue with beaver hat trimmed with roses. She also wore the groom's gifts of a handsome set of furs, consisting of neck-piece and muff.

Mr. and Mrs. Weddell will reside in this city.

GALLEY—IVEY.

At the residence of the bride on Wolsley street, yesterday at 5 p.m., Miss Stella Ivey and Garnett L. Galley, were united in matrimony by the Rev. Isaac Couch.

The contracting parties were unattended. Immediately after the ceremony a dainty wedding dejeuner was served at the home of the bride.

They will reside on Aylmer street.

Among the out-of-town guests were Mr. and Mrs. Frank Hawkey, of Port Hope.

Conservatory Notes

Teaching in all the departments of the Conservatory of Music will be resumed to-morrow after the holiday season.

The beginners dancing class will commence on Thursday in the Conservatory under the tuition of Miss Ivy Coventry.

CANADIAN CLUB THURSDAY NIGHT

Members of the Canadian Club are reminded of the meeting in the Oriental hotel, Thursday night, when Mr. H. B. Ames, M.P., of Montreal, will speak before the Club.

SEPARATE SCHOOL BOARD ELECTION

Two candidates, Messrs. James Clancy and J. W. Fitzgerald will make the only contest for the Separate school board, and voting will be held at Lee's shop on Smith street, tomorrow, Wednesday.

Band at Sacred Heart Rink Wednesday night. Good ice. Comfortable dressing rooms. Largest rink in the city.

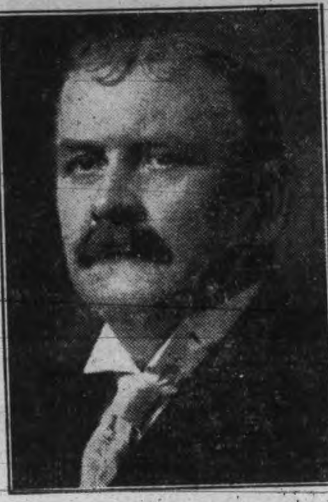

Card of Thanks

I thank most heartily the ratepayers who gave me so substantial a support. I realized that as a new man, and with a strong and energetic opponent, I was at a disadvantage

I am ready for the future at the call of the electors, should my services be required.

Yours respectfully,
W. G. MORROW

A CARD

I desire to thank the ratepayers and my many friends in the West Ward, who supported my candidature, which I very sincerely appreciate.

I am pleased that the vote on the Hydro-Electric matter was so full and decisive expressing most satisfactory the wish of the people.

I am, ladies and gentlemen, wishing you a happy and prosperous New Year.

Very respectfully,
JAS. EDGAR

Card of Thanks

Though not successful by the narrow margin of two votes, I thank most heartily the ratepayers who supported me in Centre Ward.

We cannot all be elected, but my services are at the command of the city should the ratepayers desire me to come forward again.

Very respectfully yours,
JOS. R. METHERAL

ALDERMAN BULLER'S Card of Thanks

To the Electors of the City of Peterborough.

Please accept my hearty thanks for the renewal of your confidence in again electing me as one of your aldermen for 1912.

Such an independent expression of your good will places me under a strong obligation to do my best in the interests of the city, as well as to give equal rights to all.

The many important questions for the betterment of the city, which are likely to come up this year, will have my careful attention.

Yours truly,
W. Buller

Card of Thanks

To the Electors of the West Ward and Citizens of Peterborough

Please accept my warmest thanks for the hearty support given me yesterday, which resulted in my election as a member of the Board of Aldermen for 1912

I so thoroughly appreciate this indication of your confidence in my ability to again represent you at the Council Board, that I will consider it my duty to faithfully discharge the important trusts you have imposed on me.

I have already outlined my position regarding some of the important matters in connection with the city's interests, but I will be pleased at all times to hear the views of any of the electors on the various questions as they may arise, which will have my careful consideration.

Yours respectfully,
JOS. J. DUFFUS

Headaches — nausea — indigestion—muddy complexion—pimples—bad breath—these are some of the effects of constipation. The mild, sensible, reliable remedy is

NA-DRU-CO LAXATIVES

They contain the latest discovered and best evacuant known, which empties the bowels without the slightest discomfort and without disturbing the rest of the system. Constantly increased doses are not necessary. 25c. a box. If your druggist has not yet stocked them, send 25c. and we will mail them. 25
National Drug and Chemical Company of Canada, Limited, - Montreal.

QUESTIONS ANSWERED

By J. W. BROWETT, Optometrist

Q—Why is it that Glasses are worn so much more now than years ago?

A—Years ago the science of optics or correcting errors of sight was not understood as it is to-day; only old persons or those near-sighted wore Glasses. Now we correct with lenses all errors of sight.

Q—Why is it that cheap Glasses do not give satisfaction?

A—Cheap Glasses are so faulty in construction and are of such poor quality, that they distort the vision and cause pain in the eyes. The optical glass used by us is brilliant, clear and perfect, insuring comfort and ease to the wearer.

Q—Can my headache be relieved with Glasses?

A—A personal visit will be necessary. LET US TALK IT OVER.

THE OPTICAL INSTITUTE Market Building Peterborough

Thanks to the Electors

Ladies and Gentlemen,—

My thanks are due and are hereby tendered to the electors of the Centre Ward for the very hearty and unsolicited support at the polls, which resulted in my being again elected a member of the Board of Aldermen for this city.

That I should be successful in the face of the strong opposition, and out of a ballot composed of four candidates, and without any personal canvassing on my part, is satisfactory evidence of public confidence, which I value highly.

Trusting that the year 1912 will prove one of advancement and prosperity for Peterborough, and that all citizens will share to the fullest extent in this prosperity.

I remain,
Yours, truly.
GEO. A. GILLESPIE

CARD OF THANKS

From Mr. C. H. Hill TO THE ELECTORS OF THE WEST WARD

I wish to sincerely thank the electors of the above ward, who so kindly gave me their votes in the municipal election, and take this opportunity of extending the season's greetings.

H. CYRIL HILL

To the Electors OF TH CENTRE WARD

I beg to thank the electors of the Centre Ward for electing me alderman by such a large majority. During this year I shall make every effort to prove to the electors that their confidence has not been mispalced.

Wishing you a happy New Year, I remain, Yours faithfully,
G. N. GORDON

W. J. JOHNSTON Card of Thanks

To the Electors of the North Ward of the City of Peterborough.

Ladies and Gentlemen—Allow me to thank you for the confidence you placed in me yesterday by electing me one of your representatives at the City Council Board. I would be very ungrateful indeed were I not to acknowledge that confidence.

I will make an honest effort to look after your interests to the very best of my ability. I realize that a great deal of our future progress hinges upon the action of the present City Council. The great majority vote polled in favor of the power by-law convinces me that the people are thoroughly in earnest on this great question, and that they want this matter looked after in their interests. I promise you that after this mattdr has been most rigidly gone into by the Council that not one cent of the people's money will be spent upon it without their sanction.

I want to try and see that the people get the very best results for money expended all over our city consistent with proper management.

Wishing you one and all a very happy and prosperous New Year. I am your obedient servant,
W. J. JOHNSTON

BE IN TIME

How about that last Winter's Overcoat? Have it cleaned and pressed and a new velvet collar put on. It will look like new.
We clean, press and repair all outer garments worn by ladies or gentlemen.

MY VALET

—TWO STORES—
173 Simcoe-st. - - - - Phone 669
204 Charlotte-st, - - - - Phone 57
Machine 3

Family Reunions AT CHRISTMAS

Don't neglect having a group made. The opportunity may not occur again. Phone or call for appointments at

THE **ROY** STUDIO
140½ Hunter Street.

This May Concern You

Just at this time as we are about to start upon a new year we desire to again call your attention to the fact it is our earnest and constant endeavor to please every patron of this store perfectly—to carry out our oft-repeated guarantee of satisfaction or your money back. So we want to say right now that if anyone has purchased here any article that has not proven to be worth all we charged them for it we want the opportunity to make it right. No dealers anywhere examine their goods with greater care, and none are more particular about the kind of goods they sell, but we are only human, hence we sometimes make mistakes of judgment, and if we have sold you anything during the past year that has proved unsatisfactory in any way we want to know about it. Drop in at your earliest convenience, tell us about it, and we will see to it that you are reimbursed for any shortcomings in the goods we have sold you.

We make satisfaction sure by guaranteeing it, and we carry that guarantee out to the letter. We want your business for 1912 and we want your friend's business and your friend's friend's business. We consider the advertising our customers give us the best advertising we can have for this store, therefore we make it a point to see to it that every customer of ours gets full value for every dollar he spends here.

H. LeBrun & Co.

Dr. T. P. McCullough
166 Brock Street
Specialist, Eye, Ear, Nose and Throat

THE DAILY REVIEW

BURN Occo SCRANTON COAL

VOL. LXIV., No. 2. PETERBOROUGH, ONT., CANADA, WEDNESDAY, JANUARY 3, 1912 TEN CENTS PER WEEK.

BELIEVES HE CAN STILL SAVE THRONE

Premier Yuan Shi Kai Gets Big Loan to Carry on Government.

Tang Shao Yi Dismissed From Cabinet for Exceeding Instructions.

Pekin, Jan. 3.—The feeling in Pekin last night was that the throne has taken on a new lease of life. Indeed there are some competent observers, who believe that Premier Yuan Shi Kai is still determined that he can succeed in preventing the consummation of a republic.

The Imperial Cabinet has accepted the resignation of Tang Shao Yi, who was sent to Shanghai as the representative of Premier Yuan Shi Kai and the Imperialists at the peace conference between the representativs of both parties there. The Government has also telegraphed to Wu Ting Fang, the leader of the revolutionaries at the peace conference, stating that in future it will negotiate telegraphically. The Government is of the opinion that Tang Shao Yi went beyond his instructions when he signed the agreement as to the calling of the national convention to decide on the future form of government of China with Fu Ting Fang.

The Premier adheres to two points of his original suggestion regarding the national convention, namely, that he insists on the proper selection of delegates to the national assembly and also that its gathering place shall be Pekin.

Premier Yuan Shi Kai again offered his resignation yesterday morning, but it was not accepted. The court also received a round robin from the generals commanding the Imperialistic troops in the vicinity of Pekin, in which they demanded that the princes of the Imperial clan should withdraw their wealth from the safety of the foreign banks, where much of it has been placed quite recently, and deliver it into the hands of the War Office.

Prince Ching, the former Premier and Foreign Minister, received a letter yesterday on behalf of the Manchu troops in the vicinity of Pekin, threatening to destroy his palace unless it was delivered over to them.

When negotiating recently for a loan, Yuan Shi Kai explained that about $10,000,000 would carry the Government on for six months. By that time discord would have occurred among the rebels in the south and the provinces would return gradually to their allegiance. Yuan Shi Kai has now obtained from the Empress Dowager more than $2,000,000, which will permit the carrying on of the Government beyond the period which the rebels have fixed for the assembling of the national convention.

It is believed here that the lack of funds among the rebels has inspired their haste in settling the date for the national convention.

Seven hundred soldiers guarding the Lanchau arsenal mutinied yesterday. They are part of the Imperial Government troops, among whom there has been a movement for some time past in favor of a republic. The commanding officer fled to Kaiping, from which point he sent a message to the railway authorities at Tientsin warning them that the mutineers intended to stop all railway traffic.

Fighting Around Hankow.

Hankow, Jan. 3.—The fighting around Hankow has not been serious and the Imperialists have evacuated Hanyang and entrained for the north with their batteries. Gen. Li Yuen Heng, the Republican commander, has given the Imperialist commanders assurances that he will not occupy the vacated positions. The armistice is again being observed.

Dr. Sun Sworn In.

Nanking, Jan. 2.—Dr. Sun Yat Sen has taken the oath of office as provisional President of the Chinese Republic and yesterday morning was farmally invested with the powers of Chief Executive. The ceremony was simple but very dignified, and was attended by all the prominent men of the revolutionary party.

The first official act of the President was to change the Chinese calendar. He made New Year's Day the first day of his Presidency, thus marking the commencement of a new era and making the Chinese year begin henceforth on the same day as the year begins in most other countries of the world.

Many prominent men among the revolutionaries met him at the station and accompanied him to the Government House, the route to which was lined by 10,000 soldiers. The whole town was beflagged, the warships and merchant vessels along the river dressed ship and a salute was fired from the guns of all the forts.

Dr. Sun Yat Sen, who was dressed in a khaki uniform on his arrival, held a reception, which was attended by a number of Governors-General and other high officials.

INSURANCE AS ALIMONY

Chicago, Jan. 3.—Under a novel court order entered by Judge Brentano in the Superior Court yesterday, Frank J. McAvoy, head of an automobile supply company, is directed to take out a $9,000 life insurance policy in favor of the woman to whom the court in the same order granted a decree of divorce. In addition to becoming the beneficiary of an insurance policy, Mrs. Nellie McAvoy is to receive a total of $10,000 alimony, payable in annual instalments of $1,000.

OPERATIONS TO START

The International Harvester Co. commences operations at the old Cordage works to-morrow morning. Former employes at the plant will be placed on their application at the gate.

Fighting In Hayti.

Cape Haptien, Hayti, Jan. 3.—Gen. Dorsilien, a Haytien citizen, one of the chief of the last Dominican revolution, Zemon Toribio, former governor of San Francisco de Macoris and Desidirio Arias, former governor of Monte Christi, the last two of whom were expelled from San Domingo during the presidency of Gen Caceres, were engaged in a fight Monday at Los Arroyas, half a mile from the frontier.

Gen. David de Luna, former commandant at Dajabon, with a body of troops from Santiago, has left to disperse the revolutionaries.

Politician Sent Down.

Jersey City, N.J., Jan. 3.—Stephen M. Egan, county collector of Hudson County, was sentenced late yesterday by Supreme Court Justice Swayze to not more than seven years nor less than one year at hard labor, in state prison, and to pay a fine of $1,000 for embezzlement, in having loaned to the late Robert Davis, Democratic leader of Hudson County, $31,000 of the county's money. Egan was convicted on Dec. 16.

An Immoral Defence.

New York, Dec. 3.—The defence of the American Tobacco Co. in a suit brought against it for $500,000 damages under the Sherman anti-trust law is characterized as immoral in an opinion handed down yesterday by Judge Ward in the United States District Court, denying the company a motion for a rehearing of an order that it file verified answers in the case.

KILLED BY EXPRESS

Special to the Review.

Paris, Jan. 3.—George Spablegher, piano tuner, of Goderich, was struck and killed by the through Grand Trunk express at the station here last night.

JOINT HIGH COMMISSION

Montreal, Jan. 3.—An informal meeting of the newly-appointed Canadian section of the International Joint High Commission was held in the city yesterday, preparatory to the convening of the body in Washington on Jan. 10.

The new commission, the Canadian members of which are T. Chase Casgrain, K.C., of this city, C. A. Magrath of Medicine Hat, and H. A. Powell of St. John, N.B., will direct its energies for some time towards the settlement of all outstanding differences between Canada and the United States respecting the boundary waters and their potentialities.

Of these, the great problem which the international commissioners will face in so far as Montrealers are concerned, will be that of the project of damming the Long Sault Rapids. The Long Sault Development Co., of which the Pittsburg Aluminum Co. is the principal factor, now have a bill before the United States Senate asking for the necessary authorization to carry out the proposed work. There has, however, been strong opposition to the scheme at Washington, and a determined effort will be made by the opponents of the measure to have the matter referred to the new international commission.

SHAKE UP IN THE CABINET

Political Rumor at Ottawa is Not Credited—Monk to Replace Brodeur

Special to the Review.

Ottawa, Jan. 3.—The Free Press today prints a rumor emanating from Montreal, that Hon. Mr. Monk will shortly leave the Cabinet and take the place of Hon. Mr. Brodeur, on the Supreme Court bench, the latter replacing Hon Philippe Roy as Canadian Commissioner in Paris. Then it is added Hon. Mr. Perley would be made Minister of Public Works and Bourassa become Minister without portfolio. The story is not credited in political circles.

A Boon to Grain Growers.

Regina, Sask., Jan. 3.—What will prove a great boon to the holders of preemptions is the order issued by Hon. Robert Rogers to the various Dominion land officers throughout the west not to cancel preemptions for non-payment of interest. The reason for the suspension of the provision allowing cancellation of the preemptions, if interest is not paid is that the settlers have had great difficulty in marketing their grain and are not in a position to pay the interest.

ONE OF THE FEW

To the Editor of the Review.

Dear Sir,—In sending the statement of funds received for Dr. Grenfell's Deep Sea Mission. I desire to express my sincere thanks for the assistance given to the work by the daily papers.

It is, no doubt, owing to their interest and co-operation that the response to the appeal was so generous.

The total amount received and forwarded to Miss Greenshields is $190.10. Of this amount fifty dollars to go to the maintenance of the Peterborough Cot at St. Anthony's Hospital, the remainder is used in the general work of the mission.

If any contributions have not received acknowledgement by mail, it is because the addresses were not fully given.

Again thanking you for your share in the good work, I remain.

Yours sincerely,
M. E. WOOD,
Sec.-Treas. D. S. M.

ANTI-GERMAN DEMONSTRATION

Feared by the French Authorities—Escaped Officer Leaves Paris

Special To The Review.

Paris, France, Jan. 3—Captain Lux, French officer who escaped from a German fortress has left Paris because it was feared that a popular jubilation would assume the form of an anti-German demonstration.

DICKENS' SON DIES SUDDENLY

New York, Jan. 3.—Alfred Tennyson Dickens, eldest surviving son of Charles Dickens, the novelist, died suddenly of acute indigestion at the Hotel Astor here late yesterday. Mr. Dickens was in this country on a lecture tour.

Mr. Dickens was a godson of the late Alfred Tennyson, poet laureate of England. He was in his 67th year.

Mr. Dickens, who has spent the greater part of his life in Australia, going there at the age of 20, arrived in this country on Sept. 29, landing at Boston. He rested there for ten days because of a slight indisposition before beginning his lecture tour, which he opened at Lowell, Mass., on October 9.

The lecturer reached New York last week, spent Sunday with cousins in Pelham, N.Y., and was on his way to attend the theatre Monday night when taken ill.

WAS TO HAVE LECTURED HERE

Late Alfred Tennyson Dickens Was Coming to Peterboro

Alfred Tennyson Dickens, son of Charles Dickens, who died suddenly in New York yesterday was to have lectured in Peterboro, at the Conservatory of Music on Feb. 16 next, and many people were looking forward with great interest to his appearance here. Mr. Glidden, Principal of the Conservatory of Music, informed the Review of this fact to-day.

Drowned In Spanish River.

Pogamasing, Jan. 3.—Word has been brought here by an Indian named John Spaniel, that James King, who was in charge of Messrs. J. and T. Charlton's lumber camps at Munroe Siding, two and a half miles west of here was drowned in the Spanish River Saturday. The body will not likely be recovered before spring owing to the ice. Mr. King's mind was evidently deranged.

Home Dynamited.

Tyrone, Ky., Jan. 3.—The home of Police Judge Lancaster was blown up with dynamite here yesterday and practically wrecked. No one was injured. It is believed that revenge was the cause for the blowing up of the house. An investigation is being made.

Belgian Census.

Brussels, Belgium, Jan. 3.—The figures of the census of Belgium taken in 1910 show that the population of the country now numbers 7,423,784, or an increase of 730,236 since the previous census was taken in 1900.

PRIEST TALKED FLIPPANTLY

Winnipeg, Jan. 3.—The Northwest Review, the organ of the English-speaking Catholics, does not agree with the remarkable views of Father Comeau as to marriage, and says:

"From the fact that the man has taken the woman to be his wife (even should the marriage be unlawful in the eyes of the Church), such a man has contracted certain legal and moral obligations in regard to that woman which he cannot deliver himself of simply by endeavoring to square himself with the laws of the Church, and he cannot be a 'good Catholic' unless he recognizes his obligation to the woman he married.

"It is not our purpose to expose in detail what such obligations would be, but merely to point out that in our estimation, Father Comeau has spoken rather flippantly on such a grave subject."

TYPE OF PERSIAN SOLDIERS IN CONFLICT WITH RUSSIAN TROOPS

PERSIAN WARRIORS AT TABRIZ. FROM THE GRAPHIC.

Tabriz was the first city in Persia to feel the iron hand of Russia in the present trouble. Fifty Persians were killed by the Russians, who afterward bombarded the government's palace and demolished many private dwellings with their artillery. Types of Persian warriors at Tabriz are shown herewith.

BITTER FIGHT GOING ON OVER HOME RULE

Prominent Welsh Liberal Expresses His Resentment

Sir Clifford Cory Gives up His Office in the Party.

London, Jan. 3.—Sir Edward Carson is leading the Unionist party's vigorous campaign against Irish home rule. Generally, his argument is: "Ireland is prospering; leave her alone." The possibility of religious intolerance is also emphasized.

Sir Clifford Cory, one of the great coal and shipping barons of Wales, a stalwart Liberal, has resigned the presidency of the Cardiff Liberal Association because the committee invited Mr. John Redmond to the city to address a meeting on home rule, and has reminded the Government that he is as strongly opposed to home rule as ever.

Other Nonconformists are in doubt as to whether to throw over their convictions against placing their coreligionists in Ulster under the rule of Catholic Ireland, or the Government, which has promised them a new education bill and disestablishment of the church in Wales.

The alleged weakening in the demand by the people of Ireland for home rule, as a result of increasing prosperity, is another string that the Unionists have to play in England. So little do the people want it, say the Unionists, that they will not contribute to the funds of the Nationalists, who are now dependent on "American dollars" for support.

TWO ARRESTS ARE MADE

In Connection With the Death of Kenneth Kingston

Mistatin, Sask., Jan. 3.—As a result of an inquiry conducted personally by Commanding Officer Pennyfather, of the R.N.W.M.P., the two Norwegian trappers, who found the body of Kenneth Kingston, who was shot in the bush north of here on December 14th, were arrested here, charged with having caused his death.

Opposes U. S. Preference.

London, Jan. 3.—The Morning Post has started a strong agitation against the reported proposal of the United States Government to grant preference to American shipping in the Panama Canal. It devotes three columns and a long editorial this morning to that subject. It declares that such discrimination would be a violation of the Hay-Pauncefote treaty and says:

"By no sophistry can the American Government pretend that it is not bound by the terms of the treaty. An evasion of the obligation into which it entered would prove to the world that its pledges are meaningless."

Asuncion Blockaded.

Paris, Jan. 3.—The French Minister at Asuncion, Paraguay, has succeeded in getting through, by a circuitous route, a despatch to the Foreign Office, dated Dec. 28. He says that the revolution continues, but without serious fighting. The capital is blockaded and all communication is badly interrupted. The Paraguayan authorities hope to have control of the situation, adds the Minister, early this month. This is the only telegraphic communication that has reached the Foreign Office from Paraguay since the revolution broke out.

Y. W. C. A. Notes

The Y.W.C.A. Gymnasium Class opens for the term this evening. New mebers will be welcomed. The opening of the Y.W.C.A. branch at 133 Rubidge street, takes place Friday evening at eight o'clock.

CHORAL SOCIETY

Mrs. Ryerson Ritchie in a note to the Board of Education, last night requested permission to use the Collegiate Institute hall to form a choral society for children in the city, promising to carefully look after the furnishings, etc.

On motion of Robert Fair, the matter was referred to the supervision committee with power to act.

Bars Beer From Her Court.

Evanston, Ill., Jan. 3.—Although as Justice of the Peace Mrs. Catherine Waugh McCulloch has a court room in her house here she refuses to allow beer to be exhibited therein. Mrs. McCulloch was asked to hear a case which involved an exhibit of beer. She refused to allow the beverage to be brought into her house. The prosecution intimated that the case could not go on without the beer exhibit. A police patrol was called, the beer loaded into it and Mrs. McCulloch then climbed into the vehicle and rode to the police station, where the case was begun. The case involved the arrest of a man who had been accused of selling beer in the streets.

Annuities Branch Transferred.

Ottawa, Jan. 3.—The annuities branch of the Trade and Commerce Department is to-day doing business under the control of the Postoffice Department, and hereafter will be administered by that Department. The plans for the new campaign have not yet been matured, but it is probable that an official announcement will be shortly issued by Hon. Mr. Pelletier for general distribution.

PREDICTS MANY DISASTERS IN 1912

London, Jan. 3.—Mme. de Thebes, most celebrated of Parisian soothsayers, is pessimistic as to 1912, and predicts:

War, which will wreck Europe and other continents as well.
Conspiracies.
Assassinations.
Total ruin of Paris.
Downfall of the German Emperor.
Riots.
Epidemics.
Evil destiny for England.
Fusilades and bloodsheds in Spain.
Tears and misery elsewhere.

Zadkiel's almanac and book of prophecy foreshadows worries for the Kaiser, Czar and King of Spain. As far as Great Britain is concerned, the sixpenny prophet states that the spring will be marked by political tumult and a serious risk of foreign warfare, consequent upon the breaking of a treaty, binding upon Great Britain, by a foreign power. However, it will all end happily, because King George's horoscope is stronger and more fortunate than that of any other living monarch.

HON "BOB" ROGERS A VERY BUSY MAN

Winnipeg, Jan. 3—Hon. Robert Rogers left for Ottawa Monday night. He gave up almost the entire week to the transaction of public business. In the offices of the school lands department he kept long office hours, receiving from day to day hundreds, who had business with his Department.

New Year's Day was no exception to the rule. From nine o'clock in the morning till late in the evening, the Minister of the Interior remained in his office, the holiday making no appreciable difference in the number who sought interviews with him. Notwithstanding the wide range of business matters, which Mr. Rogers dealt with, following his arrival in Winnipeg, he found time to attend a public banquet in North Winnipeg, where he delivered an address and to spend a short time at the reception by the Maple Leaf Conservative Club.

INMATES OF THE LONDON ASYLUM HAD NARROW ESCAPE

Damage Will be About $20,000 – Caused Great Excitement in Forest City.

London, Ont., Jan. 3.—Fire, which broke out last night in the kitchen of the main building of the London Asylum, destroyed the theatre with damage of about $20,000.

The fire was discovered at 10.30 o'clock and the London brigade responded.

Six hundred and fifty patients are housed in this building and all were brought to the lower floor, but they were in no serious danger at any time.

There were 1,100 patients in the asylum, the remainder being housed in the infirmary and the north wing, neither of which were touched by the flames.

The flames were quickly brought under control by the firemen.

Considerable excitement was caused here when the first news of the fire came, as telephone communication with the asylum had been cut off, and it was feared that many lives had been lost.

Big Fire at Montreal.

Montreal, Jan. 3.—Fire broke out in the kitchen of the Strathcona Cafe yesterday and spread rapidly to the surrounding buildings.

The grocery store of Gravel Freres on the corner of McGill College avenue and St. Catharine street was the first to fall a prey to the flames, and from there the fire worked its way into the fur establishment of Wills and Wills.

It took about three-quarters of an hour to get the flames under control and it is estimated that the damage done will amount to between $40,000 and $50,000.

A GOOD CHAIRMAN

Before the meeting of the Board of Education closed last night, Mr. John Crane, chairman of the Board thanked the members for their splendid services during the year, and congratulated the members who had been elected without a contest.

L. M. Hayes, K.C., on behalf of the Board expressed the appreciation of all the members of Mr. Crane's excellent services in the capacity of chairman, and referred to the efficient and able manner in which the duties of his position were invariably fulfilled.

Will Be One Man Show.

Ottawa, Jan. 3.—That the three remaining appointees to the National Transcontinental Railway Commission will shortly go out of office is a practically sure thing.

The commission will be a one-man institution, and Major R. E. Leonard will be the man. The Government will take action within the next few days. The men who are to go are W. S. Calvert, Colin McIsaacs and C. A. Young. The two former are ex-M.P.'s, and the latter is a brother of Senator Finlay Young.

Legislation will probably be necessary in order to alter the constitution of the commission.

PROBABILITIES

Fair and quite cold to-day and on Thursday.

"FEEBLE STOMACH"

Causes Digestive Weakness and Poisons the Entire System.

"No one can have suffered more than I did with stomach trouble," writes Phil. E. Pascalar, well known at St. Andrews Corners. "My doctor told me my indigestion and sleeplessness were due to poisons in the blood. Certainly my condition was desperate, and it seemed from the despondent feelings that swept over me that I would lose my reason. I happened to read about Dr. Hamilton's Pills and bought five boxes from the druggist. Such body-cleansing pills I never used; they were mild and yet quite strong enough to drive all the humors out of the blood. My stomach gained strength rapidly with Dr. Hamilton's Pills and I improved so much that in eight weeks I could eat and digest all ordinary food. Depression and weariness passed away and I am, thanks to Dr. Hamilton's Pills, enjoying robust good health."

No remedy for biliousness, indigestion, headache, sick stomach, or constipation that compares with Dr. Hamilton's Pills. Refuse substitutes. Sold in 25c. boxes. All dealers, or The Catarrhozone Co., Kingston, Ont.

Dr. Hamilton's Pills Cure Stomach Troubles

The Daily Review

WEDNESDAY, JAN. 3, 1912.

LAST OF THE QUEUS

On New Year's Day in New York alone five thousand Chinamen cast off their queues and did so joyfully. This came on the head of the announcement that the rules of the new Chinese republic had decided that the queue should go. It begins to look as if China is about to really become a progressive nation and that the natives of that country will soon take a standing equal to the Japanese with the other nations of the world. A few years of progressive rule in China will mean much as the Chinaman is quick to learn. The universal and simultaneous sacrifice of the queue is interesting evidence of how we have misunderstood our Mongolian fellow-citizens. They took the first opportunity afforded them to show that they were willing to join in making China an enlightened and progressive nation. It was only the fear of the old Chinese dynasty that held them back from taking advanced steps in reform long ago. Reformers in China were looked upon as enemies of the throne.

WILL COVER ENTIRE PROVINCE

The vote on the hydro-electric scheme on Monday, means the extension of the government eelctrical development to the central district of the Province. The municipalities in the district east and west of Peterborough will be served by the water-powers of the Trent system, and to the eastward this system will be linked with another derived from the water-powers of the Ottawa river. It will be joined to the westward by the Niagara system. The whole Province will thus, in a few years, be covered from Windsor to Ottawa by the hydro-electric system. This will involve an outlay on the part of the Province, Hon. Mr. Beck estimates, of some fifteen million dollars raised on the credit of the Province, and a similar amount raised on the credit of the municipalities when the power is used.

The Montreal Herald says in referring to the hydro-electric scheme:

"The great fact is that the national resources of the Province are being developed under the will and with the support of the Legislature for the service of as many of the people as can be induced to make use of the conveniences electricity affords. There has been nothing quite equal to it in significance since the early seventies, when vast obligations were undertaken by the Legislature and the municipalities to the end that everyone might be within reach of the railway."

EDITORIAL NOTES

Canada starts off 1912 with an era of great prosperity. Long may it continue.

A crusty old bachelor says that there are some old hens in this vicinity that won't be exhibited at the Poultry show.

Tommy Church had a hard run for Controller in Toronto, but the young men of the city were with him and again came out a winner.

The Right-Honorable Mr. Borden, if you please! And Canadians, irrespective of politics, will be pleased to see the Premier honored by the British Government.

The Mail and Empire publishes an interesting article on the question as to whether pugilists suffer pain when they receive a knockout blow. They give the opinions of many noted referees, but fail to give the opinion of the individual most concerned, — the "pug" himself. The Mail might enlighten us on the question as to whether a chap who receives a knockout in a political fight suffers much pain.

What is puzzling quite a number of people is how Toronto and Hamilton and other papers of Saturday last, which must have reached here not later than Sunday, were only found in the P. O. boxes to-day. The Review received quite a number of these papers only to-day. Something wrong somewhere. If the Post Office people require more help they should have it, but the mail should be sorted promptly on its arrival here.

Miss Marjorie Mann entertained a number of friends yesterday afternoon in honor of her guest, Miss Rutherford of Nelson. An innovation of competitive paper apron-making kept deft fingers interestingly industrious for a time with some unique results. Souvenirs for the most original and prettiest aprons were awarded to Miss E. Cook and Miss M. Messenger respectively. Musical selections and daintily served edibles also contributed to a pleasant afternoon— Grand Forks Gazette.

Wood's Phosphodine, *The Great English Remedy.* Tones and invigorates the whole nervous system, makes new Blood in old Veins, Cures Nervous Debility, Mental and Brain Worry, Despondency, Sexual Weakness, Emissions, Spermatorrhea, and Effects of Abuse or Excesses. Price $1 per box, six for $5. One will please, six will cure. Sold by all druggists or mailed in plain pkg. on receipt of price. New pamphlet mailed free. The Wood Medicine Co. (formerly Windsor) Toronto, Ont.

Deafness Cannot Be Cured

by local applications as they cannot reach the diseased portion of the ear. There is only one way cure deafness and that is by constitutional remedies. Deafness is caused by an inflamed condition of the mucuous lining of the Eustachian Tube. When this tube is inflamed you may have a rumbling sound or imperfect hearing, and when it is entirely closed, Deafness is the result, and unless the inflammation can be taken out and this tube restored to normal condition hearing will be destroyed forever; nine cases out of ten are caused by Catarrh, which is nothing but an inflamed condition of the mucuous surfaces.

We will give One Hundred dollars for any case of Deafness (caused by catarrh) that cannot be cured by Hall's Catarrh Cure. Send for circulars free.

F. J. CHENEY & CO., Toledo, O.
Sold by Druggists, 75c.
Take Hall's Family Pills for constipation.

One More Victory

Toronto News.

The vote for the extension of the municipal light and power plant is only one more victory for the Ontario Government's Hydro-Electric policy.

Good Reason to be Satisfied

Toronto News.

The Hydro-Electric Commissioners ask for $2,200,000 more in Toronto, and get it by a vote of five to one; and Hydro-Electric by-laws are carried in more than thirty places in Ontario. Mr. Beck has good reason to be satisfied. He has the people behind him.

The Local Option Vote

Hamilton Herald.

The results of the voting on local option by-laws in Ontario municipalities yesterday serve to show the strength of temperance sentiment in this province. In ten municipalities the by-laws were carried, wiping out 21 licenses; in eighteen municipalities by-laws would have been carried but for the three-fifths majority requirement, in fifteen local option municipalities the existing system was sustained by the defeat of repeal by-laws. There were 24 local option by-laws defeated. Of the 822 Ontario municipalities 412 are now under local option and without bars.

Leather Roads

London Globe

For over twelve months now a road made principally of leather has been in use at Handsworth, Birmingham, and shows practically no signs of wear. It is another example of the elimination of that commercial bugbear, "the waste product," for until some ingenious person hit upon the idea of the leather road practically no use has been discovered for the leather waste from which it is made. The waste leather was shredded until it virtually became a pulp. It was then treated with bitumen and tar and laid in the usual way. The road is claimed to have many great advantages. It creates little or no dust gives considerable wear, is resilient and silent, and gives a good grip for motor tires and similar objects. It is a comfortable material for horses to tread on, and the heaviest vehicles that have so far passed over it have made no impression on it.

An explosion of dynamite close to the church at Actinolite, Ont., where a watch-night temperance service was being held Sunday night, broke several windows. Opinion is divided whether is was exploded in celebration of the New Year or to disturb the meeting.

THE MARKETS

Latest Quotations in Grain Dairy Products, Live Stock Etc.

CHICAGO, Jan. 2.—Startling shrinkages of the estimated yield in the great producing southern provinces of the Argentine sent wheat to-day sharply higher. Closing prices were steady at a net advance of 1-2c to 5-8c to 7-8c. Corn finished a shade up, oats with 1-4c to 3-8c gain, and hog products varying from 2 1-2c down to a shade up.

The Liverpool market closed to-day ⅝d higher than Saturday, and corn ¼d higher. Buenos Ayres wheat was ¼c to ⅞c higher. Antwerp wheat was unchanged. Berlin ⅞c higher and Budapest ⅛c lower.

Winnipeg Options.

	Close.	Open.	High.	Low.	Close.
Wheat—					
May, old.	99⅝	99⅝	101¼	99⅝	100⅛
May, new	98⅞	99⅛	99⅝	99⅛	99⅛
Oats—					
May	39⅝	....	....	....	39⅝

Toronto Grain Market.

Wheat, fall, bushel	$0 92 to	$....
Wheat, goose, bushel	0 88	....
Rye, bushel	0 70	....
Oats, bushel	0 52	....
Barley, bushel	0 80	0 85
Barley, for feed	0 65	0 75
Peas, bushel	1 00	....
Buckwheat, bushel	0 60	0 62

Toronto Dairy Market.

Butter, store lots	0 25	0 28
Butter, separator, dairy, lb.	0 30	0 34
Butter, creamery, lb. rolls..	0 32	0 34
Butter, creamery, solids.....	0 32	....
Cheese, new, lb	0 15½	0 16
Honeycombs, dozen	2 50	3 00
Honey, extracted, lb	0 12	....
Eggs, case lots	0 28	....
Eggs, new-laid	0 50	....

Liverpool Provisions.

LIVERPOOL, Jan. 2.—Beef—Extra India mess, 95s.

Pork—Prime mess, western, 93s 9d.

Hams—Short cut, 14 to 16 lbs., 55s.

Bacon—Cumberland cut, 26 to 30 lbs., 46s 6d; short ribs, 16 to 24 lbs., 48s 6d; clear bellies, 14 to 16 lbs., 49s; long clear middles, light, 28 to 34 lbs., 50s; long clear middles, heavy, 35 to 40 lbs., 49s; short clear backs, 16 to 20 lbs., 46s 6d; shoulders, square, 11 to 13 lbs., 47s.

Lard—Prime western, in tierces, 46s 6d; American refined, 46s 9d.

Butter—Good U. S., 112s.

Cheese—Canadian finest white, 72s 6d; colored, 73s.

Tallow—Prime city, 35s 6d. Turpentine—Spirits, 37s 6d. Rosin—Common, 16s 3d. Petroleum—Refined, 7d. Linseed oil—41s.

Buffalo Grain Market.

BUFFALO, Jan. 2.—Spring wheat steady; No. 1 northern carloads store, $1.12⅞; winter higher; No. 2 red, $1; No. 3 red, 98c; No. 2 white, $1.

Corn—Firm. No. 3 yellow, 65c; No. 4 yellow, 63c, all on track thru billed.

Oats higher; No. 2 white, 51¼c; No. 3 white, 51½c; No. 4 white, 50¼c.

Barley—Malting, $1.18 to $1.30.

Minneapolis Grain Market.

MINNEAPOLIS, Jan. 2.—Close—Wheat—May, $1.07¾; July, $1.08½; No. 2 hard, $1.08⅝; No. 1 northern, $1.07⅝ to $1.08¼; No. 2, do., $105⅝ to $1.06¼; No. 3 do., $1.08⅝.

Corn—No. 3 yellow, 59c to 60c.

Oats—No. 3 white, 45c to 45½c.

Rye—No. 2, 88½c.

Bran—$23 to $23.50.

Flour—First patents, $5 to $5.30; second patents, $4.60 to $4.90; first clears, $3.50 to $3.85; second clears, $2.40 to $2.80.

Duluth Grain Market.

DULUTH, Jan. 2.—Wheat—No. 1 hard, $1.08; No. 1 northern, $1.07; No. 2 northern, $1.04; May, $1.07; July, $107⅞ asked.

Montreal Grain and Produce.

MONTREAL, Jan. 2.—There continues to be an exceedingly good demand from foreign buyers for Manitoba spring wheat for shipment from now up to June. Cables were strong and prices bid were 3d to 6d higher. The local market is firm, with a moderate trade doing. Bran and shorts are in big demand. There was a fair enquiry from English houses for cheese, and some sales were made at firm prices. Demand for butter is good, and an active trade is passing in eggs. Provisions steady.

Oats—Canadian western, No. 2, 47c; do., No. 3, 45½c; extra No. 1 feed, 46c; No. 2 local white, 46½c; No. 3 local white, 45½c; No. 4 local white, 44½c.

Barley—Manitoba feed, 64c to 65c; malting, 91c to 93c.

Buckwheat—No. 2, 68c to 70c.

Flour—Manitoba spring wheat patents, firsts, $5.60; seconds, $5.10; strong bakers', $4.90; winter patents, choice, $4.75 to $5; straight rollers, $4.25 to $4.40; straight rollers, bags, $1.95 to $2.05.

Rolled oats—Barrels, $4.65; bag of 90 lbs., $2.20.

Millfeed—Bran, $23; shorts, $25; middlings, $27 to $28; mouillie, $28 to $34.

Hay—No. 2, per ton, car lots, $15 to $15.50.

Cheese—Finest westerns, 14½c to 15c; finest easterns, 14¼c to 14⅝c.

Butter—Choicest creamery, 31½c to 32½c; seconds, 30c to 31c.

Eggs—Fresh, 60c to 65c; selected, 30c to 31c; No. 1 stock, 26c to 27c.

Potatoes—Per bag, car lots, $1.25 to $1.27½.

Dressed Hogs—Abattoir killed, $9.75 to $10; country, $8.50 to $9.

Pork—Heavy Canada short cut mess, barrels, 35 to 45 pieces, $22.50; short cut backs, barrels, 45 to 55 pieces, $22.

Lard—Compound tierces, 375 lbs., 8½c; wood pails, 20 lbs. net, 9c; pure, tierces, 375 lbs., 12c; pure, wood pails, 20 lbs. net, 12½c.

Beef—Plate, barrels, 200 lbs., $14.50; do., tierces, 300 lbs., $21.50.

CATTLE MARKETS.

Toronto Live Stock.

TORONTO, Jan. 2.—The railways reported 36 carloads at the City Market, comprising 640 cattle, 122 hogs, 421 sheep and lambs and 8 calves.

There was a good, active market at Monday's prices, good butchers' cattle selling up to $6.60 per cwt.

Lambs were 10c to 15c per cwt. higher.

Hog prices were unchanged at $6.20 per cwt., fed and watered, and $5.90 f.o.b. cars at country points.

A. W. McDonald bought for Gunns two loads of cattle at $5.80 to $6.75.

D. Rowntree bought 300 lambs for the Harris Abattoir Company at $6.50 to $6.75 per cwt.

C. McCurdy bought one load butchers, 940 lbs. each, at $6.

C. Woods bought 15 butchers, 950 lbs., at $6.00.

Geo. Rowntree bought 135 cattle for the Harris Abattoir Co.—butchers' steers and heifers at $5.70 to $6.60; cows, $4.65 to $5.25; bulls, $5.25 to $5.50; medium cows, $3.50 to $4.25.

Wesley Dunn bought 20 sheep at $3.75 per cwt.; 5 calves at $7 per cwt.

Dunn & Levack sold: 12 butchers, 885 lbs., at $5.35; 3 cows, 1160 lbs., at $5; 1 bull, 1490 lbs., at $5; 3 cows, 1200 lbs., at $4.90; 2 cows, 890 lbs., at $4.50; 15 cows, 960 lbs., at $4.75; 2 bulls, 1335 lbs., at $4.85; 3 canners, 875 lbs., at $2.15; 5 stockers, 690 lbs., at $4.85.

Maybee & Wilson sold: One load of butchers, 1000 lbs., at $6.45; one bull, 1100 lbs., at $5.25; four lambs at $6.85 per cwt.; three sheep at $4 per cwt.

East Buffalo Cattle Market.

EAST BUFFALO, Jan. 2.—Cattle—Receipts, 200; active and steady.

Veals—Receipts, 150; active and 25c lower, $5.50 to $10.50.

Hogs—Receipts, 8000; slow and 5c to 10c lower; heavy and mixed, $6.35 to $6.40; yorkers, $6.10 to $6.35; pigs, $6 to $6.10; roughs, $5.65 to $5.80; stags, $4.50 to $5.50; dairies, $6 to $6.30.

Sheep and Lambs—Receipts, 7600; sheep slow; ewes and mixed sheep 10c to 15c lower; lambs active and steady; lambs, $3.50 to $6; yearlings, $4.50 to $5.50; wethers, $3.75 to $4.25; ewes, $3.50 to $3.75; sheep, mixed, $1.50 to $3.75.

GRAND TRUNK RAILWAY SYSTEM. RAILWAY TIME TABLE.

OCTOBER 1ST, 1911

	ARRIVE	DEPART
Lindsay, Orillia, Midland, Gravenhurst, North Bay, Stouffville and Toronto ...	11.34 a.m. / 9.00 p.m.	8.25 a.m / 5.35 p.m
Port Hope, Toronto, London, Detroit, Chicago and west, Niagara Falls, Buffalo, Cobourg, Montreal and east	8.20 a.m. / 12.10 p.m. / 5.30 p.m.	11.40 a.m / 8.20 a.m. / 9.05 p.m
Toronto, Lindsay, Stouville, Uxbridge and Markham...	10.15 p.m.	7.10 a.m / 11.40 a.m
Lindsay Local	8.10 a.m.	9.10 p.m
Hastings, Campbellford, Madoc, Belleville, Kingston, Montreal and east	8.10 a.m / 8.55 p.m	8.30 a.m / 1.40 p.m
Lakefield	8.15 a.m. / 5.15 p.m.	7.00 a.m / 12.20 p.m

CANADIAN PACIFIC RAILWAY.

GOING EAST—

11.35 a.m. for Norwood, Havelock, Ottawa, Montreal
7.47 p.m. for Indian River, Norwood, Havelock Tweed.
12.10 a.m., midnight, (Sunday's included) Ottawa Montreal.
1.01 a.m., midnight, Ottawa, Montreal.

GOING WEST—

5.26 a.m., for Toronto, Hamilton, Brantford, New York Woodstock, London, Chatham, Detroit, Chicago, etc.
5.51 a.m. for North Toronto, West Toronto; connects with above train at West Toronto
7.47 a.m. for Cavanville, Burketon, Myrtle, Lindsay, Toronto.
4.28 p.m. for Toronto, Hamilton, Guelph, Woodstock, London, Chatham, Detroit, Chicago; also Fort William, Winnipeg and all points in Canadian Northwest.

RATES

10 Words—1 TIME 10 Cents
25 Words—1 TIME, 25 Cents
25 Words—2 TIMES, 38 Cents
25 Words—3 TIMES, 50 Cents
25 Words—6 TIMES, 75 Cents
LOCALS (Reading Type 48 cts per inch (4 cents per line.)
LOCALS in Dark Type 60c per inch (5 cents per line.)

REVIEW WANT ADVTS.

The Review want advertisements are read by thousands, for people want what they want when they want it.

If you need help,—Servants hands, or workmen try the Review wan ad columns.

If you have anything to sell, from a pickaxe to an Auto, use the Review want ad columns.

If you have lost anything try a want ad in the Review and almost certainly you will recover the lost article. If you want an owner for anything found a Review want ad will bring the owner to light.

One Cent Per Word

Advertisements under this head 1c per word

Advertisers, if they prefer, may use as many as 25 words at the rate of 25c for one insertion, 38c for two insertions, and 50c for three insertions.

Lost or Found

LOST

BETWEEN George and Concession Streets on Monday morning, Jan. 1st, a GOLD SAFETY PIN SET WITH AN OPAL. Finder please leave at Review office Reward offered 3d

Wanted

WANTED

WAITRESSES AND CHAMBERMAIDS wanted at Hotel Quinte, Belleville. Apply at once. 4d

WANTED

GIRLS, Steady work. Apply Canadian General Electric Works. 6d

WANTED

YOUNG MAN OF BUSINESS EXPERIENCE to take charge of books of office, do financing and banking. Apply by letter only, to Box "D" Review Office. 3d

QUALIFIED TEACHER WANTED

FOR S. S. NO. 6, HARVEY. APPLY, STATING salary expected, to Sec-Treas., T. J. Trainer, Rockcroft, P O., Harvey, Ont. d151 6t

WANTED GIRLS

AT THE CANADIAN GENERAL ELECTRIC Co. Apply at once, tf

WANTED

35 Spinner Girls, 20 Baller Girls, 25 Preparing Girls. Apply at Office International Harvester Company Twine Mills, Peterboro, Ontario. 6d

For Sale or To Rent

TO RENT

A BUTCHER SHOP ON McDONNEL STREET; also good Store in the Grand Opera House block. Apply—J. J. Turner & Sons, George Street, Peterborough, Ont. dtf

FOR SALE—$3000—FOR SALE

FOR SALE AT THE PRICE OF $3,000—THAT Eligible Residence, No. 147 Hunter St., East. Brick, steam heated, modern conveniences, seven bedrooms, fixed basins and taps in bed rooms, billiard room in basement. Ten minutes walk from post office. Apply to Mr. E. A. Peck, Peterborough

FOR SALE

Iron Pipes for water and steam Posts, Belting Pulleys, Shafting, Chains, Iron and Wood Pulleys, Steal Beams, Rails, Wire Fencing new and slightly used. Very cheap. Send for Catalogue, and state what you need.

The Imperial Waste & Metal Co
7 QueenStreet - MONTREAL

PLUMBING

HOT WATER, STEAM and HOT AIR HEATING

GALVANIZED IRON WORK, ROOFING and EAVETROUGHING

We are continuing this part of our business at our new premises, corner of Simcoe and Bethune Streets.
Phone 88.

ESTIMATES GIVEN ON ALL CONTRACT WORK.

Adam Hall
LIMITED

Medical

DR. E. V. FREDERICK

M.R.C.S. (Eng.) L.R.C.P. (London) — Surgery and Diseases of Women. 402 George Street. Hours 1.30-3.30—7-8.

DR. BUCHANAN

F.R.C.S., Edinb: M.R.C.S., Eng., L.R.C.P., Lon. Specialist Eye, Ear, Nose and Throat. Phone 519; 169 Charlotte St. Hours—9-11 a.m., 2-4 p.m. 7-8 p.m.

DR. E. A. HAMMOND

Late assistant Westminster Hospital, Brompton Hospital, National Heart Hospital, St. John's Skin Hospital, London, Eng. Also of Rotunda Maternity Hospital, Dublin.
Special—Diseases of Heart, Skin and Stomach
Office—543 Water Street
Bell Phones, Office 463—House 1301

Osteopathy

DR. ASA G. WALMSLEY

Osteopathic Physician
Office over Canadian Bank of Commerce, Hunter Street entrance.
Office Hours—9 to 12 a.m., 2 to 5 p.m. Evenings by appointment. Consultation free. Bell Phone 649

Legal

G. N. GORDON

BARRISTER, SOLICITOR, NOTARY PUBLIC AND CONVEYANCER.
MONEY TO LOAN
Offices upstairs, 1 door south of Madill's Drug Store.
Phone 219, 397½ George Street

D. O'CONNELL

BARRISTER, SOLICITOR AND NOTARY
Hunter Street, two doors west of Post Office,
DANIEL O'CONNELL

RUDDY & BURNHAM

Barristers, Solicitors, Notaries, etc
Office — No, 379 Water Street, Peterborough
Money to Loan
ROBT. RUDDY, K. C. J. H. BURNHAM, M.A.

A. E. DIXON

Barrister, Solicitor, etc.
Office corner Hunter and George Sts., Peterboro Entrance next to W. Madill's Drug Store.

R. E. WOOD

BARRISTER, SOLICITOR, Etc Office removed from Bank of Commerce Building to 435 George street, recently occupied by E. B. Edwards. MONEY TO LOAN.

W. H. MOORE, K.C.

BARRISTER, SOLICITOR, in the Suprem Court etc Office—Hunter Street, first stairs west of Post Office. Money to Loan.

HALL, HAYES & HALL

BARRISTERS, SOLICITORS and NOTARIES PUBLIC, Hunter Street, Peterborough, next the English Church. MONEY TO LOAN at the lowest rates of interest.
E. H. D. HALL, City Solicitor.
LOUIS M. HAYES, K. C. BASIL D. HALL

HALL, MEDD & DAVIDSON

(Successors to Stratton & Hall)
BARRISTERS, SOLICITORS, Etc, Peterborough Ont. Office—Corner of Hunter and Water Sts over Bank of Commerce.
R. R. HALL, M.P. S. T. MEDD W. S. DAVIDSON

PECK, KERR & McELDERRY

BARRISTERS SOLICITORS, NOTARIES
415 Water Street, Peterborough
Money to loan at lowest current rates of interest. Easy terms of repayment.
E. A. PECK F. D. KERR V. J. McELDERRY

Money

BENNET & GOODWILL

BARRISTERS, SOLICITORS, Etc, 375 Water St., Peterborough. Telephone No. 191.
Money at Current Rates Upon Easy Terms
J. W. BENNET E. L. GOODWILL

MONEY TO LOAN

MORTGAGE LOANS ON CITY AND FARM PROPERTY at lowest current rates
PECK, KERR & McELDERRY
415 Water St. Peterborough

Money to Loan

at lowest current rates
—on—
FARM, TOWN OR VILLAGE PROPERTY ON EASIEST TERMS OF REPAYMENT
HALL, MEDD & DAVIDSON
Successors to Stratton & Hall
BARRISTERS. Office—corner of Hunter and Water Streets over Bank of Commerce.

Peterborough Cold Storage Co.

Live Poultry Wanted

Ducks, Geese and Turkey

PETERBORO' COLD STORAGE
W. SCOTT CO.
Limited
Both Phones 264

GRAND TRUNK RAILWAY SYSTEM Canada's Double Track Line

Winter Resorts

Round Trip Tourist Tickets now on Sale to all Principal Winter Resorts including
CALIFORNIA, MEXICO, FLORIDA, Etc.

The Attractive Route to
Western Canada
is via Chicago.

Steamship Tickets on sale by All Lines.

Full particulars from
B. A. ROSE, City Agent. F. SANDY, Depot Agent.

TORONTO SAVINGS and LOAN COMPANY

Paid up Capital - $1,000,000.00
Reserve Fund - - - - 720,000.00

Savings Department

3½% interest paid quarterly on deposits of One Dollar and upwards. Interest accrues from date of deposit to date of with drawal.

Depositors are offered every facility afforded by modern methods of banking

Security Afforded Depositors

Total Assets of the Company, December 31st, 1910 - - $3,355,504.40
Tota Liabilities to the Public 1,566,026.69
Surplus - - - - $1,789,477.71

Money to Loan
on City or Farm Property at lowest curren rates of interest

HEAD OFFICES
436 George St., - Peterborough
W. G. MORROW
Managing Director.

LUMBER

And builders' materials of all kinds—Shingles, Scantlings, Joist and Bill Stuff—Mouldings, Casings and Base and all kinds of finish. Boxes and Box Shooks.

ALF. McDONALD ESTATE
Point St. Charles Mills

Get . . . the Latest

We supply the correct things in
WEDDING
INVITATIONS
MENUS
PROGRAMMES
ANNOUNCEMENTS
CALLING CARDS
And PERSONAL
STATIONERY

The newest and latest types papers and extremely good work.

Review Printing Co
PETERBOROUGH

UNION BANK OF CANADA

Paid-up Capital - - $4,762,000
Total Assets over $57,000,000

Opening in Peterboro'

A Branch of the Union Bank of Canada has been opened at Peterboro. With over 200 Branches in Canada, the Union Bank is particularly well equipped to handle your outside as well as your local banking business. Your account, whether Current or Savings, will be welcomed and will receive careful, courteous attention.

Peterboro Branch—C. H. PENNEFATHER, Manager.

THE GENUINE ALWAYS SUPERIOR TO THE IMITATION

The experienced buyer never permits the shrewd merchant to convince him that an imitation is superior to the genuine advertised article. In refusing a substitute he protects himself and the manufacturers who have expended enormous sums in giving the public information regarding their products.

Advertised articles have stood the test of public approval on their merits and materials embracing their make-up. The mere fact that they are imitated is competent testimony of their worth.

You are safe in rejecting the article offered as "just as good."

The Paternoster Ruby

By Charles Edmond Walk.

Supplied exclusively in Canada by the British & Colonial Press, Limited, Toronto.

"I have been an orphan ever since I can remember, though my father and mother are not even memories. They fell victims to yellow fever in New Orleans before I was two years old. Uncle Alfred took me at once into his household, which has been my home all of my life that I know anything about.

"I am two years older than Belle, but reared together as we have been, we are more nearly sisters than cousins. Indeed, I even believe that we are closer together than most sisters; we love each other very, very dearly.

"You can see, then, how anything affecting her will equally affect me. Belle has been gently nurtured; she is a proud, high-spirited, intrepid girl, but of a delicate organism that would break beneath the shock of Royal Maillot being stigmatized by such a crime. I tremble to think of it!"

Her look was again bent on me, with utmost gravity now, and her voice broke a little as she concluded:

"Can you comprehend my anxiety, Mr. Swift? Can't you see that I would make any sacrifice to forestall such a dreadful chance?

In spite of her reserved nature and admirable habit of self-control, it was easy to see that she was deeply affected; she was, indeed, torn by conflicting doubts and anxieties; and I became meditative and, for her sake, exceedingly desirous of lightening the burden of her worry.

That very beautiful and very wilful young lady, her cousin, would never have made such an appeal to me. I did not care to conjecture the way in which she, long before this stage of the conversation, would have been expressing her indignation and withering me with her scorn and contempt.

"Miss Cooper," said I at length, "assume for just a moment that Mr. Maillot is guilty: would you counsel me, for the reasons you have stated, to turn aside from my duty and permit him to go unpunished?"

She caught her breath sharply. Her lips went suddenly white, and her look became a trifle wild. I watched her keenly.

"Mr. Swift!" she presently whispered, in dismay. How unfair!"

"I do not mean to be unfair," I tried to make clear; but she cut me short.

"Are you trying to prepare me for—for the worst?"

"Gracious, no!" I expostulated, with an emphatic embarrassed laugh. "But I should like to have you answer my question."

"It is hideous even to assume such a thing," she very soberly made answer; "but if such were actually the case, I—I"

"Well?" I prompted curiously, when she paused and pressed a hand to her throat.

Of a sudden the lovely eyes were brimming with tears. She timidly laid a hand upon my arm.

"You don't think he's guilty, do you?" she murmured distressfully. It wrung my heart.

"Don't—please don't," I said hastily. "Here is my honest opinion, Miss Cooper: whatever that young man has done to involve himself in this affair, I am sure that he is no deliberate, cold-blooded assassin; my judgement of his character could not be so far at fault.

"For the same reason I am strongly inclined to believe his story, preposterous as it appears standing alone. I don't mind admitting—to you, Miss Cooper—that I'm looking beyond him for the guilty man."

She drew a long breath of relief and clasped her hands in her lap. But how little did either of us realize that we had disposed of one difficult situation only to turn round and find ourselves face to face with another. My candor, to which she had made such a powerful appeal, soon led to an impasse; one that neither of us was in the least prepared for.

"Of course," she said presently, in a low voice, "I would not utter a word or lift a finger to influence you from what you regard as your duty. If your assumption were true, why, I would be with Belle, doing all that lies within my humble power to comfort her."

She leaned toward me impulsively, her face all at once bright and animated.

"Mr. Swift," she began, and stopped amid sudden confusion.

"Tell me, Miss Cooper," I encouraged her.

"Oh, I can't—I should not," she said, blushing.

Her blushes signified a deal to me, for I harbored an idea that she was not given to betraying her feelings so vividly. I was curious.

"The first impulse was the best, I'm sure," I urged.

"It was merely a flitting thought," she responded, her repose still shaken; "it was purely out of absent-mindedness that I same so near to voicing it. It was nothing, believe me. There—it is gone!"

"Which is to be deplored," I soberly returned. "I attach considerable importance to your thoughts. Besides, you opened this conversation with an assurance of frankness. Perhaps—so far—I have'nt been as frank as I might; but it's simply because I have not yet found words to tell you all you want to know."

At once she stripped the occasion of its seriousness.

"Dear me!" she laughed, "you are a diplomat, too; how alluringly you persuade one to talk! Very well. If the impertinence of my poor little idea will not drive you to changing your opinion, I will put it into words."

I waited.

"I wondered," she continued shyly, supposing I knew every detail of this that you know—if I could aid you any. Only in this one particular case," she made haste to add, "because it means so much to me."

My pulses leaped. The idea of having this lovely girl as a coadjutor, to give her sharp wits free play with the harrassing minutiae which had not only arisen but were bound to continue to arise as I went deeper into the mystery, was one that filled me with joy.

After all, doubtless I had been unnecessarily considerate of her feelings. Miss Cooper was a gentlewoman, to be sure; but it did not inevitably follow that she was too sensitive to hearken to a distasteful topic. I know that my features must have reflected my feelings at this moment, for the color began to grow deeper and deeper in her pretty face, and at last she sprang nervously to her feet.

"It was only a silly impulse," she deplored, in a flustered rejection of the scheme; "it was very stupid of me to express it. Pray forget it. . . . I—I must go." She darted an uncomfortable glance toward the door.

I did not stir. She was so lovely in her discomposure, so inexpressibly winning, that I sat there with my heart throbbing as it never throbbed before.

Make her my confidante? Every nerve of my body thrilled at the thought. And the incentive that had prompted the proposal left it shorn of all forwardness or presumption. I appreciated the cause of her agitation; and at last, with an effort, I hid my own emotions behind an appearance of calmness.

"Please sit down again," I entreated. "It is a bargain."

She stood irresolute, poised for flight, yet constrained by a desire to return again to the settle. Her color was still high, her eyes were sparkling, she was breathing fast.

"You would be an invaluable aid," I said simply. "The idea, instead of being impertinent, gratifies me more than I can express; I'm sometimes very blind, Miss Cooper. And think: you may be the instrument of freeing Mr. Maillot from all suspicion or blame."

Slowly, her eyes shining, she resumed her seat. It was manifest that my regarding the matter so favorably pleased her immensely—doubtless because the potentialities appealed strongly to her curiosity and imagination, aside from any faith she might have entertained in her ability really to assist me. She was collected once more, but alive with enthusiasm.

"Such an alliance," I went on, "will entail many demands upon your time; from now on I shall make no move that we have not threshed out together."

"How lovely!" she murmured, joyfully. "And you will always find me ready."

And then I told her everything there was to tell. I recounted every incident that had befallen me since coming to the house, every fragment of possible evidence that my search had brought to light; to all of which she listened with the closest attention, interrupting only occassionally to elicit more comprehensive information. Verily, how I had misjudged her!

Next I strove to prepare her against the inquest. "It will try your strength to the unmost," said I. "What with Mr. Mailot's injured eye, coupled with the struggle preceding the fight and Burke's inability to have delivered the death-blow himself, you must anticipate the worst."

"Royal may have to go to jail?" she interrupted, in a troubled voice.

"It's not unlikely. If the coroner's jury fastens the crime upon him, the coroner will have no alternative except to hold him for the grand jury. If we could show that a third person was in the house last night, it would help him tremendously.

"But bear in mind, Miss Cooper," I strove earnestly to allay her fears, "that the inquest will be merely a preliminary hearing, of no consequence further than the extent to which it will excite comment and influence public opinion; that's the worst feature of it for an innocent man. Whatever we may succeed in accomplishing will in all probability come after the inquest."

Last of all, I produced the small leather jewel-case, and the visiting card I had found lying before the concealed safe. She examined the card first, reading aloud the inscription thereon:

"'I pray that you be showered with all the blessings of the season. With love'—"

Her face went suddenly white. The hand holding the card dropped to her lap. She sat bolt-upright, and directed at me a look of surprised bewildement.

"Clara!" she gasped. "Why that's—"

We both started and looked at the front door.

"Listen!" Miss Cooper whispered.

Light, stealthy footsteps sounded upon the porch. Next instant the knob was being slowly turned by a cautious hand.

To be continued.

CURE

Sick Headache and relieve all the troubles incident to a bilious state of the system, such as Dizziness, Nausea, Drowsiness, Distress after eating, Pain in the Side, &c. While their most remarkable success has been shown in curing

SICK

Headache, yet Carter's Little Liver Pills are equally valuable in Constipation, curing and preventing this annoying complaint, while they also correct all disorders of the stomach, stimulate the liver and regulate the bowels. Even if they only cured

HEAD

Ache they would be almost priceless to those who suffer from this distressing complaint; but fortunately their goodness does not end here, and those who once try them will find these little pills valuable in so many ways that they will not be willing to do without them. But after all sick head

ACHE

Is the bane of so many lives that here is where we make our great boast. Our pills cure it while others do not.

Carter's Little Liver Pills are very small and very easy to take. One or two pills make a dose. They are strictly vegetable and do not gripe or purge, but by their gentle action please all who use them.

CARTER MEDICINE CO., NEW YORK.

Small Pill. Small Dose. Small Price.

57th Minstrels

Those of the 57th Regiment who are interested in the minstrels, are asked to be on hand at the recreation rooms of the armories, to-night at 8.30 o'clock, and also on Thursday night.

Two Norwegians who found the body of the young surveyor, Kenneath Kingston, on a trail in Saskatchewan are accused of murderin ghim.

Cook's Cotton Root Compound.

The great Uterine Tonic, and only safe effectual Monthly Regulator on which women can depend. Sold in three degrees of strength—No. 1, $1; No. 2, 10 degrees stronger, $3; No. 3, for special cases, $5 per box. Sold by all druggists, or sent prepaid on receipt of price. Free pamphlet. Address: THE COOK MEDICINE CO., TORONTO, ONT. (formerly Windsor)

NEW POLICY IS NEEDED

Ontario Temperance Leaders May Change Their Tactics.

Some of the Chief Workers Think Next Year Will See the Last Campaign on Present Local Option Lines Because Nothing Now Remains But "Hard" Places—New Agitation Will Be For Shorter Hours.

Toronto, Jan. 3.—Some of the representative Toronto temperance men, sizing up the Ontario situation, in view of the results on Monday, take the view that there will only be one more round fought on a provincial scale by the Ontario Alliance on local option lines. That will take place next January. After that a new plan of campaign will have to be adopted by the alliance, or the drys will have to go on the defensive.

The position taken in well informed temperance circles is that the territory in which the adoption of local option by a three-fifths majority is likely in Ontario is now very limited, and will be exhausted by another general engagement.

Where important urban municipalities were attacked, not only did the local option bylaws fail to get a three-fifths majority, but they were voted down in straight majorities. It is recognized by the drys that the movement from the rural municipalities to the cities is not favorable to the adoption of drastic prohibitory liquor legislation. Men who have been in the light and have given the outlook thought, say that the course which the alliance will take is already marked out by the logic of events, and that it will take the form of a license reduction and earlier closing movement.

The alliance had one of its organizers, Dr. McTavish, assisting in the license reduction movement which has just cut off ten licenses at Kingston.

The alliance was never in such good fighting trim as it has became during the past three years under the generalship of Rev. B. H. Spence. He has now a staff of effective speakers and organizers, an alliance weekly paper, with a big circulation, and he is successful in securing ample campaign funds each year.

There is a quiet tip going around that a movement will be gradually developed in Toronto for earlier closing of the liquor shops and bars and that it will be championed in due time, by Controller McCarthy and Ald. Austin.

There are nominally 175 municipalities where local option contests could be brought on next January, but most of them are hard places from the alliance's standpoint or else are too sparsely settled for organization purposes.

Additional returns received yesterday of the local option votes leave the net result a reduction of 20 licenses by local option successes, and 16 by license reduction. The reductions are those previously announced of ten at Kingston, and also six at Stratford.

Kingston had 35 and will now have 25. Stratford had 16 and will now have ten.

Places heard from yesterday were Vavalle and Point Edward, where local option carried. Elzevir and Gennsthorpe defeated local option.

Emo, Wallace and Ridgetown gave local option majorities, but failed to attain the necessary three-fifths.

Secretary Ben Spence says of the result 55 out of the 69 contests have been heard from. The fifteen repeal contests all failed. "We are preparing for a new fight which will be no child's play."

Canadian Missionaries Safe.

Toronto, Jan. 3.—Rev. R. P. MacKay, secretary of the Presbyterian Missions, yesterday received word from China respecting conditions at the Canadian Presbyterian Mission fields.

While the missionaries had not been molested they had, on the advice of the British consul, sent some of the women and children to ports where they could have the protection of British warships. The other women and children would follow and remain there until fear of danger was over.

The missionaries had been advised by the British consul that it was impossible to guarantee their safety at inland points.

The old John Howitt farm, known as The Grange," will be the home of the newly-organized Country Club of Guelph

SANOL

SURE CURE
For Gall Stones, Kidney and Bladder Diseases.

SANOL will disolve stones painless.

NO MORE OPERATIONS

A copy of Sanol's FREE to all sufferers

Price $1.50 from all Druggists or direct from—
The Sanol Manufacturing Co
977 Main Street, Winnipeg, Man.

Children's Aid Society

FOR THE CARE OF NEGLECTED AND ILL-TREATED CHILDREN.

Incorporated by Act of Legislature. Information required. Information kept strictly private.

CHILDREN FOR ADOPTION
GEO. COCHRANE.
Agent and Asst Sec.
Phone 329 765 George St

There is nothing like a "Tea Pot" test at your own table to prove its sterling worth!

"SALADA"

TEA "Always and Easily the Best"
BLACK, GREEN, or MIXED. Sealed Airtight Packages Only

AUTOMOBILE AND CYCLE SKATES

Are made in Canada. Ounces lighter than any other, and stronger. 12 different styles to choose from. See our new "LADIES' AUTO," the lightest skate made. Perfection Ankle Supports. The only perfect support made. Does not cramp the foot, allowing free backward and forward movement and presenting all side movement.

Skates Hollow Ground

MILLARD'S BICYCLE SHOP
225 Hunter St. near Aylmer Street

Newcombe Pianos

Comparison with other Pianos only serves to emphasize the quality that makes the NEWCOMBE

Distinctive and Pre-eminent

NEWCOMBE PIANOS
Never Suffer by Comparison

LET US SHOW YOU our exclusive method of construction, which is the foundation of that pure quality of tone always found in the NEWCOMBE

You are cordially invited to visit our Warerooms and examine our stock

TAYLOR & WOOD

Dealers in Pianos and Real Estate
390 WATER STREET. PETERBOROUGH

THE GOOD OLD SUN

W. LYMAN HUME, Esq., M.D., says:

I took my last policy in the "Sun Life" five years ago. You may think how agreeably surprised I was to receive your letter of the 28th ult., informing me that my share of the profits earned by my Policy during the last five years amounted to $205.80 IN CASH; or if I preferred they would give me $46.65 a year for for the next five years, to be used as an annual reduction of my yearly premium; or better still they would increase my policy by $311.00, making it worth $5,311 instead of $5,000, upon which I would continue to pay the old premium. This is the option I have chosen.

Suppose that instead of insuring I had placed the amount of my premium $277.75, in the Bank each year, and had allowed the interest to be compounded for five years at three per cent., the interest allowed by all safe, conservative Banks. What would be the results? To-day I should receive $130.11 as the accumulated interest from the Bank, instead of $205.80 from the "Sun Life," a difference of $75.70; but in addition to this the Company has carried the risk on my life for $5,000, which they might have been called at any time to pay.

This is in marked contrast with the so-called Fraternal Societies. I have a policy of $1,000 in one of the best of them; I was notified the other day that my policy would be reduced one-half, or my premium doubled. The "Sun" increases my policy, or reduces my premium; the Fraternal Society reduces my policy or increases my premium; it should not be a difficult matter to choose which is the better system of the two.

The "Good Old Sun," may it never set except to rise again with increased effulgence!

W. H. HILL, Manager Central Ontario
159 Hunter-st., Peterboro, Ont.
D. H. MOORE, Inspector.

Fixed Her Up at Once

That's what one woman said the other day who had been doctoring for "stomach trouble" for year

She had taken a couple of bottles of

NUGENT'S DYSPEPSIA REMEDY

and thought it was the finest stomach medicine made. Stopped the distress and gave an appetite that had been lacking — Now she can eat anything she fancies.

It does not take much to put the digestive apparatus out of order, but if you get the right remedy the relief is prompt and grateful,

Price only **35c** per bottle

NUGENT DRUG CO.
386 George Street

That Photo

NOW is the time to have that Photograph for Christmas. A few more days and it will be too late

Lendrum's Studio
Phone 626 — 170 Charlotte Stree
Open Both Day and Evening

The Quality Shoe Store

APPEARANCE AND COMFORT

Are qualities you look for in your footwear.

Your shoes must not only be comfortable but pleasing in appearance.

A test of INVICTUS shoes reveals artistic shapes combined with real comfort and durable ...

"INVICTUS" shoes are made on footform shapes.

Call and look these shapes over.

At The Quality Shoe Store
J. T. Stenson & Sons
384 GEORGE STREET

Family Reunions
AT CHRISTMAS

Don't neglect having a group made. The opportunity may not occur again. Phone or call for appointments at

THE ROY STUDIO
140½ Hunter Street.

MISS M. MANN IN COMEDY AT GRAND FORKS

'Mr. Bob'' Was Presented With Great Success

A recent issue of the Gazette of Grand Forkes gives an account of the presentation in the Opera House of the comedy, "Mr Bob" and speaks of the work of Miss Marjorie Mann and Mr. Harry Mann, daughter and son of Mr. Robert Mann, of this city. The entertainment was under the auspices of the Grand Forks Hockey team, the proceeds being $70.

Miss Mann took part in the piece when the Collegiate students presented it in the Collegiate auditorium severat years ago. The Gazette has the following to say—

"Miss Marjorie Mann, the maid whose feet itched for the footlights and thoughts soared in poetry, was as charming as she was vivacious and a fountain of humor.

The entertainment also had some splendid musical numbers. Two vocal quintettes—by A. and D. Carter F. Hicks, V. Davies and H. Mann—had unique camp-fire staging, the the vocalists longing leasurely round burning embers beside a tent among trees. The selections were "Love's Old Sweet Song" and "Polly Wolly Doodle."

WEDDING BELLS

HALES—RICE

The marriage of Miss Ethel Rice and Mr. Wm. Hales was solemnized at the home of the bride's mother, Mrs. Martha Rice, Wednesday, Dec. 20., Rev. H. R. McKee, officiating.

The wedding was attended by a large number of intimate friends and relatives and the home was beautifully decorated for the occasion.

Mr. Hales has been lockkeeper for the Park Rapids Mill and Elevator Company for two years past. His parents, Mr. and Mrs J. W. Hales, reside in Peterboro. He is a genial young man and has won many friends in Park Rapids and vicinity. Miss Rice was born in Park Rapids and this place has always been her home. The happy couple left Wednesday evening amid a shower of rice and congratulations, for a short wedding trip.—Park Rapids "Enterprise."

BURGLARS BUSY AT PORT HOPE

Thieves Made Away With $28 by Calling Early

Prot Hope, Jan. 3—The repair shop of Mr. Richard George, Walton street was burglarized at an early hour yesterday monring, and twenty-eight dollars in cash stolen.

Two houses in Englishtown were also entered, but nothing was stolen.

BABY GIRLS IN THE MAJORITY

Only One Wedding in North Monaghan in Three Months

Don Cupid had a slow time during the last three months of 1911 in North Monaghan, for he persuaded but two people to join as one. The population increased by 12, and on only one case was the contribution to this generation a boy. There were three deaths.

Births.	Deaths.	Marriages
12	3	1

Stock of
Ferns and Primroses
to be sold at greatly reduced prices. They must be sold to make room.
Mason's Floral Emporium WATER STREET

GOOD WORK OF ST. GEORGE'S SOCIETY

Treat for the English Children Thursday Afternoon

During the year just ended the St. George's Society has made very rapid strides in Peterboro. Starting in April of 1911 in a very humble way it has now assumed large proportions and the amount of good already done by the society has been very great many families having been relieved from the funds, when misfortune has overtaken them.

Under the auspices of the society a very successful social evening was spent on Christmas Day, when all the old Christmas customs of the Old Country were reproduced to the satisfaction of the audience present.

Following this a children's treat is now in progress. This is to take place in the Market Hall on Thursday afternoon, Jan 4th at 5.30, when every English child under fourteen years of age in the city will be made welcome Details have been left in the capable abnds of a committee o fladies, who have each done their best to help make it a success. The market hall has been secured for the event and the little folks are looking forward with pleasure to the grand time they will have. Tea will be served and there will be a present for every child from the tree.

The society wants to see every English child in Peterborough have a good time.

ELECTIONS BY ACCLAMATION

Same President and Secretary for George Street Methodist Ladies' Aid

At the annual meeting of the George street Ladies' Aid Society yesterday afternoon it was shown that the year had been a very successful one. The election of officers was:

President—Mrs. A. W. Cressman (acclamation).
1st Vice—Mrs. John Rothwell.
2nd Vice—Mrs. George Elliott.
Secretary—Mrs. Benjamin Shortly (acclamation.)
Treasurer—Mrs. S. A. Oke.

Band at Sacred Heart Rink Wednesday night. Good ice. Comfortable dressing rooms. Largest rink in the city.

OTONABEE PEOPLE CELEBRATE THEIR SILVER WEDDING

The home of Mr. and Mrs. Donald Cameron in Otonabee, near Westwood, was the scene of a silver wedding anniversary, on Friday, December 22, with Mr. and Mrs. Cameron as the celebrants.

Twenty-five years ago they were made one, and in the rejoycing of the occasion, Mr. Cameron was warmly congratulated on his return to good health, after an illness extending over the past two years. Guests to the number of thrity were present and all had a thoroughly enjoyable time. Dinner was served and everybody made happy, and the evening was spent in games and music both instrumental and vocal.

Mr. and Mrs. Cameron are lifelong residents of Otonabee and enjoy the respect and esteem of a host of friends. They received many gifts, and congratulations.

GIRLS WANTED
Apply at Canadian General Electric Co. Peterborough

MEETING AT THE TEMPERANCE HALL

Program of the West Peterboro Farmers Institute

The first meeting of the West Peterborough Farmers' Institute is being held to-day at Stewart's Hall, Otonabee, with afternoon and evening sessions. To-morrow the meeting is at the Temperance Hall, on the 4th line of Smith, and on Friday at the City Council Chamber, and at May's schoolhouse. Afternoon meetings commence at 1.30 o'clock, and evenings at 7.30 o'clock. The speakers include Mr. C. W. Gurney, of Paris, and Mr. E. S. Hopkins, who will have timely subjects to deal with.

LADIES' AID ELECT OFFICERS

Mrs. Walter Stocker President for Charlotte Street

The Ladies' Aid of Charlotte street Methodist church met at three o'clock yesterday in the church parlors for the election of officers, which resulted as follows:

President—Mrs. Walter Stocker.
1st Vice-President—Mrs. Lightfoot.
Secretary—Mrs. A. F. Lane.
Treasurer—Mrs. Lyle.

A flower committee was also appointed.

QUEEN MARY HOSPITAL BOARD

The Queen Mary Hospital Board met yesterday afternoon at five o'clock, with W. G Morrow (chairman) and Ald. Duncan present.

A letter was read from J. McFarlane offering to fill in the ice house at the hospital for $30.

On motion of Messrs. Duncan and the chairman, the tender was accepted.

A number of accounts were presented and ordered to be paid.

Girls Wanted at the Quaker Oats Co. Apply at once. 6d

Adams' Sale of SKATING A ND TOBOGGANING SWEATERS

We have been fortunate in securing a manufacturer's line of Ladies' Skating and Tobogganing Sweaters, Co-Ed style, buttoned at the shoulder and down the side with large pearl buttons. Colors, cardinal, navy, grey and cardinal, cardinal and grey, white and sky, navy and white. These $3.00, $3.25 and $3.50 Sweaters will be placed on sale all next week.

Your Choice For **$2.48**

(See our window)

We are also showing a large range of **Toques, Sashes, Wool Caps** and **Long Mitts** to match skating Sweaters.

We have just received a shipment of Eiderdown Wools for the new Aviation Caps.

Harry Adams

Semi-Annual Lonely Sale
of
Men's Suits, Overcoats and Shoes

Sharp, Quick Clearance is the keynote of this Semi-Annual **"Lonely Sale."**

Why do we not have any **Old Garments** in stock? Simply because **Early** after each season's business we **Clean-up** through the medium of this **Lonely Sale** and willingly accept in some cases **Less Than Manufacturers' Cost** to effect this speedy clearance.

Our wardrobes must be emptied to accommodate the New Spring Stock.

With plenty of winter weather ahead this is a **"Money Saving"** proposition worthy of your inspection.

Men's Wear Department Through the Arch .·. Watch the Windows of the Men's Section

THE BIG SUIT LEADER:
ALL $22.50 AND $25 LONELY SUITS $17.85

By "Lonely Suits" we mean odd lines, only one or two suits of a range. Perfect in every particular and representing the season's most popular demand. For the big leader we have chosen a lot that comprises practically the very best stock lines we carry. Natty Tweeds and silk finished Worsteds made up in nobby styles. All the newest shades; greys, greens and browns are being featured at this price. We guarantee every garment to be strictly high-grade and perfectly tailored. Marked for a big **Lonely Sale Leader** at the price of an ordinary ready-made. All regular $22.50 and $25.00 values to clear at only........ **$17.85**

Practically all sizes up to 44.

All Overcoats at Manufacturers' Prices

We do not think it good business to carry Overcoats from year to year. We realize that in order to effect a complete clean-up it is necessary to mark the prices very low. We are willing to stand the loss to accomplish our object and have marked the prices low enough to clean out the entire stock. Prices in many cases at **Actual Manufacturers' Cost.**

All $25.00 Overcoats Lonely Sale Price $16.75

The very finest Overcoats in our wardrobe. Ulster Coats with large collars, very handsome tweeds in button through style with both self and contracting velvet collars. Best quality black melton Chesterfield Coats with fly fronts and silk velvet collars. All of these high grade coats have the Semi-Ready label and price marked on the inside pocket. You may choose any of these $25 Coats at the Lonely Sale Price of only...... **$16.75**

Practically all sizes represented.

All $15.00 Overcoats Lonely Sale Price $9.75

Just think of buying a swell New Overcoat made of excellent materials beautifully tailored and well lined throughout. Not merely ready-made coats but **Semi-Ready Tailored Garments** for less than $10.00—a saving of over $5.00 on each coat. We have quite a number of these coats; of course early choice is best; they won't remain long at this exceptionally low price. Natty styles in Ulsters and plain Grey and Black Coats. All $15.00 values, Lonely Sale Price **$9.75**

See the Handbills for Complete List

STORE OPENS 8.15 A.M. — **The CRESSMAN Company Limited** — MEN'S STORE CLOSES 6.00 P.M.

REGULAR MEETING OF THE BOARD OF EDUCATION

Small Budget of Business and Session Was Short.

The Board of Education met last evening in its regular session, the business on file being transacted in a brisk manner.

There were present John Crane (chairman), W. H. Hill, Dr. Morrison, Robert Fair, T. H. Adams, B. F. Ackerman, Vincent Eastwood and Dr. Burnham.

The following communications were received:

Fire Chief Howard submitted the following report of his inspection of the public schools of the city:

SCHOOL INSPECTION.

The basements of the schools were found to be free from rubbish and every school apparently making a sincere effort to avoid the possibility of fire.

The school children behaved promptly and orderly during the fire drills, without any confusion.

The following are the records of the time taken at each school:

South Ward—450 scholars—50 seconds.
West Ward—187 scholars—47 seconds.
Central School—350 scholars — 61 seconds.
East Ward—200 scholars— 46 seconds.
King Edward—400 scholars —40 seconds.
Queen Alexandra, 325 scholars — 38 seconds.

The Chief also recommended the placing of a permanent fire escape on the King Edward school.

The report was received and the matter of the fire escape referred to the Property committee with power to act.

The Inspector of Public schools submitted his report on the attendance at the Public schools and R. H. Kenner that of the Collegiate.

Mr. Duncan Walker tendered his resignation on the Public Library Board, owing to press of work, and thanking the Board for past favors The matter was referred to the Committee of Appointments.

Miss Olive M. Fisher wrote a note of thanks for the action of the Board in releasing her from her duties as teacher.

Miss Foster also tendered her resignation on the ground of ill-health Both were accepted.

ACCOUNTS PASSED.

The following accounts were presented and ordered to be paid:

R. Fair & Co.	$151.37
Estate of A. McDonald	4.00
Peterborough Water Commission	59.06
Peterborough Machine	3.00
Alex. Reid	3.50
Peterborough Light & Power	20.05
Peterborough Review	3.37
Mann Lumber Co.	20.03
P. Connal & Son	3.48
C. A. J. Duranceau	10.75

FINANCE COMMITTEE.

Your Finance Committee beg leave to report and recommend the payment of the following accounts:—

Can Casualty & Boiler Insurance Co.	$ 48.00
Davis Thompson Co.	65.00
Peterborough Hardware Co.	11.55
Best Stove Co.	2.53
Adamson & Dobbin	9.11
Adam Hall	21.00
Alex. Gibson	50.00
Higgins' Hardware Co.	51.66
J. E. A. Fitzgerald	290.00
T. A. Redner	[illegible].05
H. T. Millard	[illegible].25
Peterborough Light & Power Co.	13.45
Peterborough Typewriter Co.	2.50
Bell Telephone Co.	3.00
Globe Printing Co.	3.24
Mail and Empire	3.04
S. A. Oke, when certified to	3.15
P. Connal & Son, when certified to	10.69
Allin Ice Co., when certified to	3.25

Regarding the communications from the Fidelity and Casuality Company and the Boiler Inspection and Insurance Company, which were ferred to your committee, we recommend that no action be taken at the present time.

All of which is respectfully submitted.

B. F. ACKERMAN,
Chairman.

Adopted.

PAYMENT CONFIRMED

Moved by B. F. Ackerman, seconded by Dr. Burnham,—That the payment of the following accounts be confirmed:—

F. J. Drake	$ 2.50
W. J. Johnston, balance contract and extras	1,167.99
Rose and Hickey, account contract King Edward school	650.00

MONIES RECEIVED.

City Treasurer, municipal grant	$ 8,500.00
Government grant re Normal School	1,125.00
City Treasurer, account debenture permanent improvements	1,800.00
Text book fees	253.08
Nicholls Scholarship interest	45.00
	$11,723.08

THE TIME TO BUY COAL IS NOW

GRAND OPERA HOUSE, 3 DAYS, Thursday, Friday, Sat January 4, 5 and 6

KINEMACOLOR

NATURAL COLOR PICTURES OF THE

CORONATION OF KING GEORGE V., Showing the only complete series in existance

As realistic and natural as life itself. Direct from two weeks in Massey Hall, Toronto.

PRICES—Lower Floor 25c, Balcony 15c, Gallery 10c. Seats now on sale

GRAND OPERA HOUSE - Tuesday, Jan. 9

ROBERT E. IRWIN presents the Famous Young Irish Tenor—

FISKE O'HARA In the Delightful Comedy Drama **Love's Young Dream** (By Theodore Burt Sayre)

HEAR O'HARA SING "My Own Irish Girl," "Jack the Jolly Ploughboy," "Nora MacNamara," "Come Back to Erin," "Love's Young Dream."

The Most Beautiful and Idyllic Irish Play produced in years Superb Supporting Company—Magnificent Scenic Effects

PRICES—50c, 75c, $1.00; Gallery 25c
Seats on Sale Saturday

Fresh Vegetables
Onions, Lettuce, Celery.
Fresh Oysters
the best in town.
Navel Oranges
at all prices from 15c up.
Nuts, Grapes, Table Raisins
all fresh and of best quality.
Canned Goods

N. Minicolo
160 Hunter St. — Both Phones 337

THE CRYSTAL
The Popular Theatre

A PURITAN COURTSHIP
An American Drama Picture—Pathe
AN ARIZONA BILL
The Story of a Narrow Escape—Kelem
MARY'S MASQUERADE
Edison Picture

The Crystal runs the best pictures in line.

5c Every Day
Open Afternoons and Evenings

JAMES ANNIS
No. 408 George Street

SNOWSHOES & TOBOGGANS
Make an appropriate and seasonable 'XMAS GIFT. We have a big range to choose from at prices to suit every pocket.
J. J. TURNER & SONS,
George St., PETERBOROUGH, Ont

PIANO AND VOCAL MUSIC
MISS GERALDINE KING
Wishes to announce that she is prepared to receive pupils in Vocal and Instrumental Music, commencing September 1st, 1911.
At 290 Charlotte St. Both Phones 134

TO MY PATRONS AND FRIENDS
Wishing you all a Happy New Year.
Louis Mendel
STUDIO — 374½ George St, East Side
The only studio on George-st.

WHY ITS ADVISABLE
To buy your clothing for MEN and WOMEN from the CANADIAN FURNISHING HOUSE because you can get your clothing in the latest styles in the best quality for little money.

JUST A FEW MENTIONED HERE—

Ladies' Coats regular	$10.00	for	$4.49
,, Coats ,,	20.00	,,	9.95
,, Skirts ,,	5.50	,,	1.99
,, Skirts ,,	8.50	,,	3.49
Waists in Silk and Net,	5.50	,,	1.99
Sweaters, Woollen, reg.	5.50	,,	2.49
,, Long ,,	8.50	,,	3.19

Men's Clothing

Suits, regular	$25.00	for	$17.95
Suits ,,	18.00	,,	11.95
Suits ,,	16.00	,,	9.99
Coats ,,	15.00	,,	7.99
Coats ,,	20.00	,,	13.49

BOYS' COATS from $3.00 up
All lines in MEN'S FURNISHINGS are greatly reduced

Canadian Furnishing House
311 George-st. Opposite Custom House
The Best Credit Clothiers in the City.

NEW MUSIC STUDIO
At the J. M. GREENE MUSIC Co., Limited
186 & 187, Charlotte St. Phone 595.
HERBERT C. TRENEER, A.T.C.M.
Organist & Choir Master of St. Andrew's Church, Will receive Pupils in Piano and Theory. Pupils prepared for College or Conservatory examinations if desired. A thorough and technical training guaranteed with special attention to interpretation For terms, etc., ap to address mentioned above.

FURNITURE
All kinds of highest grade Furniture, Clocks, Iron Beds, Springs, Mattresses, Carpets and Linoleums, Blankets, &c., at very lowest prices and on easy terms of payment. Satisfaction Guaranteed.
HOME FURNISHING CO.
208 Charlotte Street Next to the Carling Rink

ST. ALPHONSUS LYCEUM EXEMPT FROM TAXATION RULING OF JUDGE HUYCKE

The following written judgment on the assessment of St. Alphonsus Lyceum has been given by Judge Huycke, the case having been heard before His Honor on December 18. and 19:

Re St. Alphonsus Lyceum v. Peterborough City. Assessment appeals.

These two appeals are both between the same parties and argued by consent at same time and by same counsel. They both are in regard to the same property, but one is as to the assessment for 1911 made in 1910, the other as to the assessment for 1912 made in 1911. They came before me in different form, however.

In the first case the assessment was made and confirmed by Court of Revision, no appeal was taken, therefore in the specified time. The tax roll was made out and the appellants paid their taxes under protest. Then they made an appeal to the Court of Revision under section 112 of the Assessment Act, 4 Ed. VII, Cop. 23. Their request was refused, and they now appeal to me. In the second case the appeal comes regularly and in time, and is a straight appeal to me from the Court of Revision of the city, confirming the assessment of appellant for 1912, the appeal being regularly launched. The property in question is a block on Simcoe street, Peterborough, known as St. Alphonsus Lyceum, the last word, to some extent, a misnomer, for it does not appear to be a lyceum in the strict sense of the term. The property is owned by the R.C. Episcopal Corporation for the diocese of Peterborough, and its operations directed and controlled by the Bishop and clergy resident in this city, or more particularly those connected with St. Peter's cathedral. It is not on the same block or grounds as the cathedral or physically connected with it in any way; it receives its name Alphonsus from the present Lord Bishop of Peterborough, being named after him. The building is used for every purpose more or less closely connected with the operations of the church, Sunday school and catechism classes are held and taught there every Sunday, and sermons or lectures on sacred religious subjects delivered there on Sunday afternoon Lectures, debates, concerts and various other entertainments are given, and held there, as may be convenient during week days, but all such under the oversight and direction of the church. It is used, too, as the headquarters of the St. Peter's T. A.S., a temperance organization (Catholic), of over 1,000 members, this, too, under the guidance of the church. A young ladies' society also has its headquarters and meetings there, but it, too, is an association of the church and operated and directed by it. There is also a library open to all the members of those societies, with reading rooms, recreation rooms, etc., attached, instruction is given here on various subjects, sacred and secular, but all either by or under the direction of the church. The activities carried on here are much the same as are found in modern days, in what is known as an institutional church. It should also be mentioned that the C.M.B.A. and A.O.H. societies have the privilege of holding their meetings there and for this privilege pay to the church $100 per annum. The building is, as stated, owned by the church and supported by the membership fees and voluntary offerings of those using the rooms or building, in any way, and partially by the church itself, i.e. St. Peter's Cathedral, Peterboro, but is totally and wholly managed and directed by the church or its authorities. The church has assumed all liabilities and obligations of the building and its various activities, spiritual and financial. Such being the facts, what is the legal aspect of the case or cases before me.

First, as to the first appeal for the year 1911, under section 112, 4 Ed. VII cop. 23, it was admitted on argument that only under that section, if at all, could relief be given to that case and I think this appeal must fail. It is not a case of vacancy of buildings or poverty of the occupant, nor is it a case under section 61, where land missed by the assessor and placed on the roll by the clerk. If applicable at all, it must be as "a person who, by reason of any gross or manifest error in the roll has been overcharged."

I fail to see how this can apply! it is not a case of overcharge at all. The assessment should stand in full as a whole and it is not contended the assessment is too high, provided there should be an assessment at all; this section has been amended in 1910, but not as to effect this question. The appellants lost their right to relief, if they had such, by failure to appeal regularly and properly for the assessment and decision of the Court of Revision in time.

Second, as to the appeal for the year 1912, this case is regular and before me properly and in time so I deal with it squarely on the facts as directed by the statuets. The sole question for determination is, whether or not, the building is exempt from taxation, either as (a) place of worship" under 4 Ed. VII, cop. 23, section 5 S.S. 2; (b) "Public Library" under 4 Ed. VII, cop 23 section 12; or (c) "Seminary of Learning" under 10 Ed. VII, cop 88, section 1 S.S. 3A. which provides for the exemption of taxation of the buildings and grounds of and attached to or otherwise bonifide used in connection with and for the purposes of every seminary of learning maintained by philanthrophic, religious, or educational purposes, the whole profits from which are devoted or applied to such purposes only, but such grounds and buildings shall be exempt only while actually used and occupied by such seminary."

"If a place of worship is exempt," I do not think the location matters, whether or not physically connected with the church itself, St. Peter's. The services and classes held there in the building in question on Sundays are, in my judgment, "worship" and sacred services, while many of the week-day and week-night services also partake strongly of that nature, quite as much I think as those frequently held in schools and lecture rooms, of other churches, attached or not to the church building, and by common consent exempted. But this I do not think could be strictly applied to the whole of the building, but to parts of it only if possible, to divide it up for assessment purposes. What then about the other parts. I do not think it is a "public library," in such a sense as under the decisions makes it exempt. That ground must fail. I think, however, that the balance, or even the whole of the building, comes under the heading of Seminary of Learning as defined in above section "Seminary" is a word of elastic meaning. Liberally it is a "seeding place" or a place where seeds of knowledge and growth, mental, moral and physical are planted. It need not be a school for teaching simply and only. Many of us think there are other things equally good, indeed better, than a quisition of knowledge alone. I think we may reasonably call this a "place of worship," and "seminary" combined, most certainly its purposes are philanthrophic, religious, or educational, or perhaps more strictly speaking, all combined. I think too, I can combine them for the purpose of construing the statute. I am not materially assisted by any decided or reported cases. None I have seen apply directly or exactly. Each such case must depend on the individual facts. I think on the whole, this property is exempt from taxation and the appeal succeeds as to 1912 roll. The order will be accordingly. Success being divided there will be no costs of either appeal.

E. S. HUYCKE,
Judge.

Mr. Daniel O'Connell for appellants, Mr. E. H. D. Hall, for the City.

Band at Sacred Heart Rink Wednesday night. Good ice Comfortable dressing rooms. Largest rink in the city.

JUVENILES AND CRIME

Police Commissioners Had Discussion on Local Conditions

Following a meeting of the Police Commissioners the latter part of the year, the members discussed several matters relating to lamentable cases of youthful crime, that from time to time are brought before the courts. The strong underlying tendency frequently observed in the children of certain parents towards the committing of crime was strongly remarked upon, several striking examples being cited. Police Magistrate Dumble concurred in the opinion, referring to the two brothers of a certain youth who is now doing time in the reformatory for theft. One of the lads, the Magistrate remarked, is an exact replica of what his elder brother was when small, and already he has appeared in police court quarters either in the capacity of witness or on charges of juvenile crime.

DRUNK AT 11.

Although not more than eleven years of age, and shocking as it may seem, the little fellow only recently was discovered so helplessly drunk that he had to be drawn home on a hand-sleigh by a companion of his own age. Nobody had supplied the boy with the liquor, but to the Chief of Police, the lads confessed to having taken a flask from the pocket of an intoxicated man whom they found lying in the rear of an hotel. One of the boys would not touch it, but the first boy was bolder and downed sufficient to render him helpless and place him in a pitiable plight.

When given a good heart to heart talk by the Chief and asked why he did it, he replied "because he liked it." This same boy's father is very fond of liquor, and only recently appeared in police court over an offence against the liquor law.

ABOUT THE WHISKEY.

The fact also that intoxicated men after having sobered up, almost invariably state that they only had two drinks, brought up the question of whether some ingredient was placed in whiskey to cause it to have such a doping effect.

One local youth, who is now serving a term, seems to have made a practice of living on the proceeds of his thieving from helpless, intoxicated men, quite often men from the woods with large wads of money. It was on such a charge that he was arrested, tried and found guilty, and for which he is at present continued. The youth has been heard to openly brag that it was unnecessary for him to work.

Since his confinement the Chief of Police has had no complaints of a similar nature, which would indicate that the majority of the robberies were directly attributable to the prisoner.

PIERCED BRASS MATERIALS
Orders taken for all materials used in Pierced Brass Work. See our Catalogue of designs. Review Office. 3d

OBITUARY

Mr. Samuel White

The death occurred Monday night at Bailieboro of Mr. Samuel White, who was the father of Mr. Porter S. White, of this city. The funeral took place to-day.

TRIED REMEDY FOR THE GRIP.

Ask Your Druggist for a Free Peruna Almanack for 1912

QUEEN MOTHER SAW CORONATION PICTURES

Honored by a Royal invitation, Charles Urban gave an exhibition at Sandringham of his "kinemacolor" living pictures of the Coronation. The performance was given in the evening in a small room where in the darkness sat two widowed queens, the Queen mother of England, and the dowger Empress of Russia, with Princess Victoria and the Ladies of the Household. The first entertainment which Queen Alexandra has attended for eighteen months was this representation, lifelike in form and color and movement, of her son's Coronation ceremonies.

Her Majesty had not seen the reality of those scenes of solemn grandeur. All the Court that had been hers attended King George upon those crowning days, but she in her mourning was far away, so that not even the cheers of the great multitude which roared about the King on his way between the Abbey and the palace on his Royal progress through the streets had echoed in her ears or had thrilled that lonely Queen's heart. Now, as in a magic mirror, she gazed at those scenes, and saw her son driving on his way, clothed in majesty, with his Queen consort by his side, radiant and gracious. She saw her son's smile, his constant salutation of his people, his noble escort of great princes, each familiar to her as he passed, the wonderful procession of English and foreign officers who preceded and followed the King, who went to vow himself to the services of his people in the shrine of his ancestors.

Queen Alexandra, sitting in her darkened room at Sandringham, watching this living drama, must have been profoundly moved. It is but a little while as time goes, since she sat by the side of her own husband and King in such a processionn as this, in such crowded streets, receiving and answering the homage and enthusiasm of great multitudes. Not then had she thought how short would be the reign of her beloved Sovereign, how brief her own precious rule at the Court. Now her son took up the burden of the crown, his queen the duties of her high place, side by side with him upon the throne.

The Queen mother, when the permance was ended, sent for Mr. Urban and, leaving her chair, advanced to him and expressed her deep interest and pleasure at having seen those moving pictures. Afterwards the exhibitors were entertained at Sandringham, and then motored on their way back to London, with an unforgetful memory of their honor in this revealing to the Queen mother the beauty and drama of her son's crowning ceremonies.

This same series of animated pictures which for six weeks have been shown to over 100,000 patrons at the Princess Theatre, Montreal, two weeks at Massey Hall, Toronto, and the entire company, will be seen at the Grand Opera House, Peterborough, for three days, commencing Thursday, Jan. 4th. Mr. Sidney Herbert, the noted English traveller and lecturer, will give his entertaining explanatory lecture during the running of the pictures on the screen, and Miss Florence Virkler, the accomplished young pianist, will render a specially arranged musical program for this series of wonderful pictures.

A Charming Comedy

Fiske O'Hara has the best play of his career as a star in Irish stage romance in "Love's Young Dream," which was presented twice at the Baker theatre yesterday. Mr. Sayre has the proper recipe for concocting Irish plays and Mr. O'Hara the right method of playing and singing them. He is no longer a tenor with an excuse of a part in which to sing songs he is a clever comedian at the sort of work he does and he sings better than ever. This year he plays the part of a gallant lover who has a lively time of it in winning the girl of his choice, whom Miss Quinn makes a charming heroine. The story of the play is a good one, and there is the right mixture of excitement, comedy and music which the public of Irish comedy-romance demand.

LOCAL NEWS ITEMS

Miss D. J. Hall's private school, 343 Charlotte street, will re-open on Thursday, Jan. 4th, 1912. 2d

Rev. H. J. Keith has not arrived at any definite decision in regard to a call from the Presbyterian church at Port Hope.

The Independent Fife and Drum Band, which was to have held a meeting last night, have decided to postpone it until a week from next Tuesday, when a full attendance of the members and their friends are requested to attend.

Electric Restorer for Men
Phosphonol restores every nerve in the body to its proper tension; restores vim and vitality. Premature decay and all sexual weakness averted at once. Phosphonol will make you a new man. Price $3 a box, or two for $5. Mailed to any address. The Scobell Drug Co., St. Catharines, Ont.

Newest Lines Best Assortmet Best Quality of PLAIN AND FANCY **BAKING** FOR New Year's Receptions and Dances
COLEMAN BROS.
426 George Street

SMOKELESS COAL OIL
If you want a clear white light, entirely free from smoke and odor, try our American Smokeless Oil at 18c per gallon. Superior to anything on the market at any price.
Ordinary American Oil........15c
Canadian Oil....12½c Gasoline....20c
DELIVERED FREE IN ANY QUANTITY TO ANY PART OF THE CITY

CHINA CEMENT CO. 163 CHARLOTTE ST. Macfarlane Wilson, Mgr.
OILS, CEMENTS AND SOAPS WHOLESALE AND RETAIL.

The Vancouver police believe the lone robber of the Centralia, Wash., bank is the youth who held up three B.C. banks in December.

ADVERTISE IN THE REVIEW.

—GO TO—
B. SHORTLY'S
For Leather Goods That are Leather
He is the Man That Understands All About Leather
SUIT CASES, CLUB BAGS, Fitted and not fitted
LADIES' HAND BAGS, All the latest styles
BABY SLEIGHS
GIRLS AND BOYS SLEIGHS All reduced in price
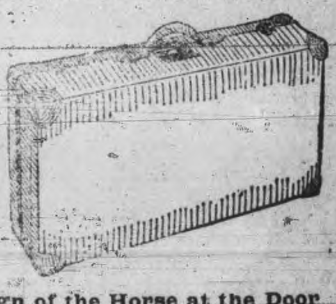
Open Every Evening Till 10 p.m.
878 George Street. Sign of the Horse at the Door

Happy and Prosperous New Year to All
We Start Wednesday
January 3rd, 1912
With our yearly sale of left-overs after the Xmas rush, included in this sale is all our fine and fancy China, Art Pottery, Brassware and Dinnerware, Ladies' Hand Bags, Music Rolls, Comb and Brush Cases, Companion Shaving Cases, Collar and Cuff Cases, Handkerchief and Glove Cases, Jewel Boxes, Mirrors, Manicure Sets, Military Brushes, Cloth and Hair Brushes.
TOY DEPARTMENT
We would like to clear the lot out in one week and loose half what the toys cost. Dolls, Games, Blocks, Iron and Tin Toys. Everthing in the toy department will be either packed up for another year or be cleared out at a loss. It all rests with you which it will be.
Toronto 262-4 Queen W. **C. B. Routley's** Peterboro 379 George Street

Headquarters FOR Winter Fruits
LEAVE YOUR ORDERS At No. 410½ George St.
Phone No. 935
Special Sale of ORANGES
Friday and Saturday
All lines of Standard Fruits and Groceries : Delivery anywhere : **D. M. MINICOLO**

The ONTARIO CONSOLIDATED MINES, Limited.

AUTHORIZED CAPITAL $850,000.00 — PAR VALUE OF SHARES 25c EACH

10 acres in the richest part of Cobalt, the world's most famous Silver Field. 4 acres prospected, showing 6 well defined calcite veins. Shaft 60 feet deep and all necessary buildings on property.

Write for prospectus, maps and specia letter.

APPLICATIONS FOR STOCK FILLED IN ORDER OF RECEIPT.

FOR FURTHER PARTICULARS APPLY

MERSON & CO.

Members Standard Stock and Mining Exchange

16 KING ST. WEST, TORONTO, CANADA.

SPRIGS OF SPORT

Bright Liners on Athletic Topics

LINE-UPS FOR THE OPENING GAMES

Art Hall to Captain the Juniors and Maurice Park the Intermediates.

At a meeting of the Hockey Club executive this afternoon the team for Thursday and Friday's games were picked as follows:

Juniors.		Intermediates.
	Goal.	
Dwyer		Derocher
	Point	
Milloy		Bearss
	Cover	
Kinealley		Bond or Ray
	Rover	
Weir		Giroux
	Centre	
Hall		Park
	Right	
Cook		Coughlin
	Left	
Clancy		Kelly

Art Hall was elected captain of the Juniors and Maurice Park captain for the Intermediates

In the selection of the players for the junior lineup, preference was given the players who were most attendant at training.

The juniors play Cobourg to-morrow night and the locals are asked to be at the rink at 7.15 sharp. The spares are O Dette, A. Coughlin and Halpin. Harvey Sproule will referee the junior contest.

LONGBOAT OUT IN THE SIXTEENTH

Edinburg, Jan. 2.—Kolehmainan, a native of Finland, won the professional marathon foot race of 26 miles 385 yards and the championship of the world at the Powder Hall Athletic Grounds here to-day. His time was two hours, 32 minutes, 56 1-2 seconds. Hans Holmer, who won the race last year in the record time of two hours,

TOM LONGBOAT.

32 minutes, 21 seconds, was second, ten yards behind. There were 19 competitors including Tom Longboat, the Indian runner, who dropped out of the race at the sixteenth mile when he was leading by three hundred yards. Fred Cameron, of Amherst, Nova Scotia, was third.

WALTER MILLER FOR NEW GLASGOW

Walter Miller will play for New Glasgow this season. He left for the east last Saturday.

SPORT TALK

With Peter Spratt and Bill Stoddard on the Lindsay lineup, local fans should see a great game here Frida ynight.

Blomfield will likely turn out with Marmora in the Trent Valley League this season, he being stationed at the bank there.

Lindsay and Port Hope juniors clash on Thursday evening in the first O.H.A. game of the season. Port Hope is said to have a strong line-up. Everybody turn out and see the game and encourage the juniors.—Post.

A special train will be run to Peterborough on Friday evening, it being the occasion of the first intermediate O.H.A. game of the season. Peterborough and Lindsay are old-time rivals, and a goodly crowd of fans will likely journey to Peterborough to cheer the team to victory.—Post.

The new uniforms for the junior O.H.A. team have arrived and are on exhibition in the window of Dundas & Flavelle's Ltd. The body is blue with white trimmings. Across the front is the word Lindsay in white letters. They are pretty nifty sweaters, and are being much admired.—Post.

About fifty red hot fans, the kind who root at home and pay their good money to help the Hockey Club defray the expenses of running a special to the different towns, stormed the rink last night in an attempt to watch the juniors work out.

Now there are two sides to every story, but the crowd didn't think much of the rink management when they found the door locked and a youth in charge armed with orders to allow none but hockey players in the rink.

If the rink people think for a moment that such a blockheaded arrangement is going to be swallowed by the hockey enthusiasts of Peterborough, they have made a whopper of a mistake, whether their own grievances be actual or imaginery.

The complaint is that the crowd gets into the rink, break chairs, etc., and in some cases, steal their way with the aid of a confederate on to the . Now, this may be true enough, but never did a person who attended a punk hockey match, and there have been several, ever get a rebate on the 25 cents, 50 cents or 75 cents, as the case may have been.

It is up to the management at the rink to pick out offenders and mete out the chastisement to them, but not make many of the loyal followers of puckdom suffer.

Hamilton Spectator — While the league president was in London, Secretary M. M. Robinson was doing some missionary work in Peterboro, where a great deal of enthusiasm is being shown over the opportunity to secure a league franchise. The Canadian league attracted a great deal of attention in the eastern town all last summer, and judging from the feeling shown at a conference held yesterday with several of those interested, there should be no trouble placing a good strong team in the Electric city, backed up by a strong stock company The Peterboro grounds are situated very close to the centre of the city, and the ground owners are taking a very active part in the organization of the club; in fact, will be found among the shareholders of the stock company that will be formed.

It is very likely that Old Folks Templin will land the job of manager for the Peterboro club. Templin has been suggested to several of the Peterboro magnates, and appears to have the best chance to land. Manager Deneau, of the Berlin club, has intimated that he will be only too willing to let Templin go if he has a chance to land a managerial berth. Templin is one of the most popular players on the Canadian league circuit, and his appointment as the Peterboro manager would find favor all around the circuit.

Art Burn, whose death at Victoria, B.C., was announced in these columns yesterday, took part in the London Olympic Marathon in 1908, but failed to show the class expected of him. About eight years ago he raced in Peterboro, and had several warm engagements with Dave Belland. He was made conspicuous by his long hair.

Leo Millan has given up the Ottawa College idea and will be found with the senior Frontenacs.

By the way, Ottawa College seven, was bumped in Boston the other night with a 7-1 score.

Jimmy Preston, of Stratford and Toronto may not be able to play hockey this season, because of a wrenched knee received in a baseball game at London.

At the first practice of the junior Frontenacs at Kingston, thirty players turned out, and so did the rooters, who it might be remarked did not have to get down on their knees to get transportation into the rink.

O Somewhere bands are playing,
And teams have won the game:
While others yet must struggle,
To get their block of fame.

Tough luck in this fair city
The only game we think
Is that one played by hockey fans.
To get inside the rink.

The Scottish Curlers won the morning games at Halifax yesterday, having a majority of 27 shots. In the afternoon the visitors were 7 shots behind.

Band at Sacred Heart Rink Wednesday night. Good ice. Comfortable dressing rooms. Largest rink in the City.

C.G.E. TOOL ROOM AND LOCK WORKS

Open Mercantile League Saturday Night Between 7 and 8

At a meeting of the Mercantile Hockey League executive last night the schedule for the season was drawn up. The first game, next Saturday, is between 7 and 8, the C.G.E. Tool Room and Lock Works come together, while on Monday night, the Clerks and C.G.E. Machinists play at 10 o'clock.

REAL ESTATE DEALS MADE

Kingan Property Changes Hands Through Mr. A. Brown

A couple of large real estate transfers were completed this week, one of which was the sale of the Kingan property. Mr. Andrew Brown was responsible for putting the deals through.

DISTRICT SERVICES

To-night, in connection with the Knox church district services, meetings will be held at the following places: Mrs. Reid's, 310 Maitland Ave Mr. A. Grant's, 605 Bolivar street, Mr. I. Huffman, 410 Sherbrooke street, Mr. S. Stinson, 564 Chamberlain street Mr. I. Fair, 84 Aylmer street, Mr. J. Tully, 275 Westcott street, Mr. J. P. Eano, 93 Gladstone street, Mr. J. E. Morrison, 270 Reid street.

All friends are kindly asked to keep the addresses in mind. The services start at 8 p.m.

LOCAL NEWS ITEMS

The Normal and city schools reopened to-day.

The new Labor Hall of the Trades and Labor Council, formerly the T.A. S Hall, was opened last night, two meetings being held.

At the new wharf on George street, dynamite was being used yesterday, a large number of bass were brought to the surface, as was also an old pier.

PLENTY FISH FROZEN DAILY

The opportunities which are offering in all lines of trade and resourcefulness on the Pacific Coast is demonstrated by the fact that the Canadian Fish & Cold Storage Co., Ltd. have recently erected a cold storage and fish freezing plant at Ritchie Point in the City of Prince Rupert, B.C., the western terminus of the Grand Trunk Pacific Railway, and has been built for the handling of the fish industry of the Northern Pacific Ocean.

The waters surrounding Prince Rupert teem with Halibut, Ling and Grey Cod, Salmon, Sole, Herring, etc., the market for which is unlimited, and with the completion of the railway the fish can be in transit to the eastern markets on the day caught, thus assuring, with speedy transportation, their arrival in first class condition at destination.

The building is constructed of re-inforced concrete throughout. The foundationdation is built on solid rock, and is of sufficient strength to carry the building to the height of ten stories. The present structure is six stories high, and can be extended as soon as trade permits.

The daily fish freezing capacity will be sixty tons, and the storage capacity of frozen fish about 6500 tons. The ice making plant is of 25 tons daily capacity, and space has been left for an additional 25 tons for future installation.

Over 30 miles of piping was required for the refrigeration installation. Twenty-three car-loads of cork were used in the building for the flooring and for the partitions between each room.

Matriculation Class

The Y.M.C.A. matriculation class will meet to-morrow night (Thursday) in the physics room of the Collegiate at eight o'clock.

Sir Wilfrid to Address Young Liberals.

Ottawa, Jan. 3.—Sir Wilfrid Laurier will leave for Montreal Monday next and will address an audience in the Monument Nationale under the auspices of the Young Liberal Club of the Montreal district.

This will be Sir Wilfrid's first political appearance outside of Parliament since his resignation of the Premiership, and there is reason to believe that he will set forth his ideas of the policy which the Liberal party should follow, especially as regards the trade and the defence issues. He will also, in all probability, reply to the attacks of Mr. Bourassa and his allies.

Shuster Gives Up Books.

London, Jan. 3.—A special despatch to The Daily Mail from Teheran says that W. Morgan Shuster, the former treasurer-general, has handed the accounts of his office to the commission of which M. Mernard, the Belgian ex-director of Persian customs, has been appointed president, for the purpose of settling up affairs. F. T. Cairns, who was Mr. Shuster's chief American assistant, the correspondent says, has been named as Mr. Shuster's successor.

Another despatch from Teheran says that two Russian regiments have left Kasbin for Resht.

Found His Freedom.

Paris, Jan. 3.—Gen. Messimy, Minister of War, has forbidden Capt. Lux, who recently escaped from the fortress of Graetz, in Prussia, where he was serving a term of six years' imprisonment for spying out German military secrets, to accept a projected newspaper subscription designed to make him a presentation as a gift from the people of France. The French Minister of War wishes the matter to be forgotten, as continued reference to it might unnecessarily inflame German opinion.

Public opinion in France is elated over Capt. Lux's audacity and ingenuity. It is now established that his flight from the fortress prison was carefully planned by his brother officers in France. They forwarded to Capt. Lux various works on the "Life of Napoleon." These were heavily bound in leather and the covers concealed several thin but powerful files, with which he eventually sawed his way through the prison bars to freedom. Capt. Lux was informed of the scheme for his release by marked letters in the books and phrases written in invisible ink.

How Wilcox Won.

Mr. Oliver Wilcox, the Conservative M.P. for North Essex, had a hard time winning the seat in the recent Federal campaign. And they say that he only clinched his victory by "getting in right" with the colored population of Windsor. There are several thousand negroes there, and one night just before election day they had a big chicken feast, which Mr. Wilcox attended. The story goes that when called upon for speech he addressed the company somewhat as follows:

"Fellow countrymen, I am delighted to be with you at your great national feast. But I must remind you that if reciprocity carries you will have no more feasts — all Canadian chickens will be shipped across the border."

That was enough for the colored voters.

Canada's London.

As to the reproduction of London place names elsewhere, the city of London in Canada is far and away the most prolific example. Not only is it situated in the county of Middlesex and built on the banks of the Thames, but all the historic localities in old London—Pall Mall, Charing Cross, Cheapside, the Strand, etc.—have been appropriated in the naming of the new. Bendigo, Australia, also has a Pall Mall and a Charing Cross.—London Chronicle.

PILES CURED IN 6 TO 14 DAYS
Your druggist will refund money if PAZO OINTMENT fails to cure any case of Itching, Blind, Bleeding or Protruding Piles in 6 to 14 days, 50c.

HOTEL LENOX

BUFFALO N.Y.

FIREPROOF THROUGHOUT

MODERN. HIGHEST GRADE UNEXCELLED SERVICE.

Conveniently located in the most beautiful section of the city Buffalo's leading tourist hotel.

EUROPEAN PLAN $1.50 Per Day and Up.

Special Weekly and Monthly Rates.

SPECIAL—Take public taxicab from depot to hotel at our expense. Instruct driver to charge service to Hotel Lenox. No extra charge in hotel rates.

Write for "Guide of Buffalo and Niagara Falls." It will b sent with our compliments.

C. A. MINER, Manager.

MINE ACCIDENTS IN CANADA

Statistics recently compiled by the Commission of Conservation show that the death rate in Canadian coal mines is much higher than in any other civilized country. In 1902, the year of the Fernie disaster, the death rate per 100 men employed (above and below ground) reached the maximum rate of 13.25. The average rate for the ten years preceding 1910, however, was 4.79. The United States comes next with an average rate for the same period of 3.43. Perhaps the worst aspect of the situation is the fact that the death rate from coal mine accidents has been steadily on the increase in Canada for a number of years. The minimum rate of 1.63 was reached in 1897. In 1909 the rate was 4.21. During the same time there has been a steady decrease in all the leading European countries.

It would, of course, be unreasonable to expect that the loss of life and proeprty could be entirely done away with, but experience has shown that careful investigation of the conditions will point the way to the remedying of many abuses. That the danger inherent in coal mining can be largely eliminated is shown by the low, constant death rates in Belgium and Great Britain. Coal mine explosions are much more frequent in Canada and the United States than in any of the European countries. The following example is exceedingly significant. In 1850 the fatality rate in the Belgium coal mines was as high as the present Canadian death rate while at the present time it averages the lowest in the world. This decline in the death rate was due to the combined efforts of the mine owners the workmen and the Administration of Mines; to the diffusion of technical and professional knowledge and to the administrative organization for the scientific study of accidents.

Although the death rate in metalliferous mines in Canada is lower than in the coal mines, it is much higher than in any of the European countries. The death rate in Canada for the period 1900-1909 was 3.82.

With the exception of the Kimberley diamond mines and the Transvaal, where native and Chinese labor are employed, the fatality rate during this period (1900-1909) was considerably lower elsewhere than in Canada. It requires no discussion to emphasize the importance of an inquiry into the whole subject of fatal accidents in the mines of Canada.

Dance Programmes in many different styles. Plain or printed from 2c up. REVIEW OFFICE

SLIDES OPEN TO-NIGHT

The street railway toboggan slide at Jackson Park will open for the first time to-night. Three slides will be in operation.

WHO'S COMING AND GOING

Mrs. Basil D. Hall and Miss Reinhardt will receive to-morrow (Thursday) afternoon at 1 Fleming Place.

Mr. and Mrs. Wm. Noyes returned to their home in Madoc this morning, after spending a week visiting in the city.

Mr. and Mrs. Robt. Jones and two sons, returned home this morning after spending the holiday with friends in Franklin.

Miss Mildred Brown and Miss Faye Coughlin of Buffalo, N.Y., are visiting Mrs. L. Dryman, 308 Aylmer street, city.

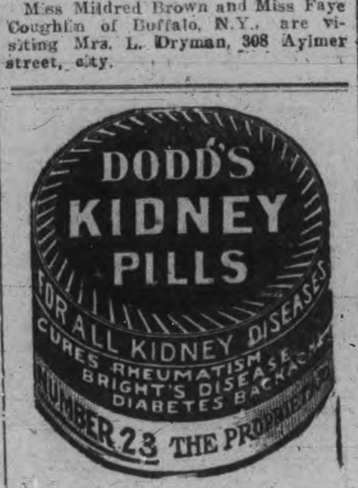

DOMINION CHINESE CAFE

Best meals in the city. If you are going out for dinner or evening lunch, don't forget to call at

328 GEORGE STREET

E. D. WARREN & CO.

(Successors to Warren, Gzowski & Co.)

Members Toronto Stock Exchange

Dealers in High-class Investment Securities

Porcupine stocks bought and sold. Our Weekly News Letter sent to any address on request.

Taders' Bank Bdg. TORONTO. — 25 Broad St NEW YORK

IMITATION is the most sincere form of flattery. That is why some dealers advertise various kinds of Scranton Coal There is only one genuine— that is the

D.L. & W. SCRANTON

We sell it at the following prices for December

Stove and Egg............$7.50
Chestnut.....................$7.75
Pea Coal.....................$6.50
Hardwood,.....$6.00 per cord
First-class mixed wood $4.50 per cord.

Cutting and splitting extra.

R. Hicks & Co

248 MURRAY STREET

Coal Results

¶ We sell the very best quality of hard coal, as good as we know how to buy.

¶ Are you getting results from the coal you are now using? Are you sure it is good? Are you burning it the right way?

¶ There is a deal of difference in how you handle the range or furnace, Our long experience tells us that fact, and we are ready to advise any in doubt as to the best way to make use of coal as fuel.

DECEMBER PRICES FOR COAL

Egg and Stove $7.50 per ton
Nut $7.75. No. 2 Nut $6.50 ton

THE PETERBORO FUEL & CARTAGE CO LIMITED

162 Charlotte-St. Telephones—(Bell 261 270, (Machine)—270.

134 Aylmer-St. Tel. Bell 307

Lehigh Valley **COAL**

Best in the World

December Prices will be follows—:

Egg and Stove Coal $7.50 per ton
Nut Coal..........$7.75 per
Pea Coal..........$6.50 per ton
Also first-class Hardwood $6.00 per cord. Mixed Wood $4 50

Cutting & splitting extra

— FOR SALE BY —

J. E. A. Fitzgerald

Both Phones 111

EAST CITY **COAL** And Wood Yard

MAIN OFFICE—111 Hunter Street East Phone 96

Allsizes of the best mined Coal delivered promptly to all parts of the city. Terms strictly cash.

DECEMBER PRICE

Egg........$7.50 ton | Nut......$7.75 ton
Stove......$7.50 ton
Pea or No. 2 Nut.........$6.50

FIRST-CLASS HEMLOCK SLABS

WEIR & O'BRIEN

ARCH. WEIR — JAMES O'BRIEN

There Is Only One "Bromo Quinine" That is Laxative Bromo Quinine

USED THE WORLD OVER TO CURE A COLD IN ONE DAY.

Always remember the full name. Look for this signature on every box. 25c. E. W. Grove

SHOOTING PAINS IN SIDE, ARMS, BACK

Prove the Presence of Rheumatic Virus, Which Is Cured Quickest by Nerviline—Rub It In.

Pains in the muscles, in the sides, the back, the neck, or the chest—they always carry with them great discomfort. If the inflammation is severe the pain will be intense. If allowed to continue they are dangerous. Nothing so quickly cures local inflammation and drives away pain as Nerviline. Nerviline does this because it penetrates so deeply. Nerviline is not only powerful, but soothing. By relieving congestion it cures pain. It does this always. It cannot fail because it is a true antidote for pain. You can scarcely find anybody that will not tell you wonderful things about the pain-curing power of Nerviline. Remember, that there is not an ache or pain that Nerviline will not cure immediately. Nerviline is an anchor of health in every household.

Refuse anything that may be offered you instead of Nerviline, which is guaranteed for rheumatism, neuralgia, sciatica, lumbago, and all muscular aches and pains.

Large bottles, 50c; trial size, 25c, at all dealers, or The Catarrhozone Company, Kingston, Ont.

NERVILINE CURES ALL PAIN

KEENE NEWS

Fred Burnham Suffers Severve Injury to His Hand

Special Correspondence.

Keene, Jan 2.—Mr. Robt. Brown opened the Keene skating rink last Saturday night, free for all. The ice was not in very good shape, as there was many holes in it, but it will be better in the future. We wish Mr. Brown every success this Bseason.

Mr. Fred Burnham had the misfortune of getting his finger almost severed by his mate. Who was working for Mr. Wm. Wedlock cutting logs.

Mr. and Mrs. Wm. Boyle visited Mr. Wm. Wedlock last New Year's day.

Mr Harry Maclauchlan entertained afew guests at a card partyfast evening.

Mr Alphonsus Bolin, who is attending High School, in Norwood, has returned to spend his Christmas holidays at home.

The Orangemen will hold their annual ball in the town hall, Keene, on the evening of January 3rd. Everybody welcome.

We are glad to hear that Mr. Rob McIntyre, who has been ill with the grippe, has recovered.

A very enjoyable evening was spent at the home of Mr. Larria Burley, last Monday evening.

ENNISMORE

Number of Dances are Given—Some Visitors

Special Correspondence

Ennismore, Jan. 2—The Messrs. Conway Brothers have just pulled in their threshing machine, after doing a large season's business.

Mr. James Quinlan was the guest of Mr William Collins last Sunday evening.

A dance was given by Mr. William Conway Wednesday night.

Mr. Leo Conway was the guest of Mr. Thomas Calvert last Sunday.

A dance was given by Mr. Tim Crough Friday night. Mr. Leo Conway and Miss Stacia Doran supplied the music. Vocal selections were given by Miss Doran and Leo Conway.

A dance was also given at Mr. Thomas Perdue's, Tuesday night. The music was given by Mr. Michael O'Reilly and Mr. John Perdue.

Mr. Joseph Fraley and Mr. John Bowman of London were the guests of Mr. W. J. Conway.

Mr. O'Connor is out again after his sickness.

Mr. James Gifford is driving around afuter his heavy attack of sickness.

Mr. Stephen O'Reilly has spent a few days visiting his friends in Toronto.

BURLEIGH NEWS

Special Correspondence

Mr. Wilbert Wilson spent Christmas with friends at Coe Hill.

Miss Elma Haless is staying with Mrs. H. G. McIlmoyle for a few days.

The Misses Edna McIlmoyl and Zella Haless leave for Peterborough, where they are going to attend business college.

Mr C. Hales has had the good fortune to capture a couple of minks.

Mrs S. McCall and Mrs. B. Coones were the guests of Mrs. R. Haless on Wednesday last. Also Mrs. A. Harriss on Friday.

We are very sorry to hear that Mrs. C. McFadden, sr., has been very poorly.

J. M. Mowat, K. C. of Kingston, is goin gto Vancouver to enter into a law partnership there.

BEAUTIFUL EYES

are made beautiful by long, silky lashes and well defined, lustrous brows. Eyes, like diamonds, depend on their setting. The beauties of the face are lost is the eye brows are thin and scanty, and the lashes are thing and scanty. Parisian Lash Lustre grows beautiful, soft, silky lashes. It has done so for society women throrghout Europe, and it comes here well recommended to do the same for you. Parisian Lash Lustre is not a dye or colorator, brt a scientific preparation for beautifying the eye lashes and brows. Our guarantee goes with every box of Pariaisn Lash Lustre. A two weeks' treatment will bring beauty to your eyes that you have never before possessed. By mail, prepaid, in opal boxes on receipt of price, fifty cents. B. V. Marion, sole distributor, Bridgeburg, Ont.

Milady's Mirror

The Beauty Diet.

In a London household there has been adopted a diet which is making beauties of the whole family. Mealtime, instead of being a trial to the mind and to the body, is now a time of rest.

Once upon a time this family went through a nerve destroying ordeal at each meal. The servants worked for hours upon the dinner; the wife planned it the day before; the head of the household viewed it with more or less approval. And at the end of the month there was a good bill to pay.

Now it is all beautifully simplified by the system introduced by Dr. Beaufort, who is in a way following Fletcher. His plan is to eat only one thing at a meal or two things at most.

Suppose a woman is not as good looking as she ought to be, and suppose the family treasury is low, and suppose the father of the family is worried, and suppose there are things to be bought and not enough money with which to buy them.

Or suppose a different situation. Suppose there is enough money for everything except an automobile, and suppose the father of the family earnestly desires to own a car. What is to be done about it?

The answer is found in the Beaufort system, just as it might be found in Fletcherizing. Dr. Beaufort advises families to eat just one thing at each meal.

If he were here at this season he would say spinach. Still later he would advise stewed fruit and bread without butter. It is a system that works well.

Dangerous Thinning.

The use of drugs for thinning oneself is a dangerous experiment. While it may not injure one woman in ten, so far as she can see, the other nine suffer. The risk is not worth while, unsightly as flesh is.

Since there are no signs of styles coming her way, what is the overfleshy woman to do?

Advice is prolific and generally not acceptable. The average fat woman much prefers to keep her figure by a pill before and after meals rather than by discriminating in those meals.

One girl consulted a specialist on the subject of thinning. After listening to her woes he looked at her quizzically, saying, "I can thin you if you will take as your meal motto, 'Taste makes waist.' There is one sure way to cut down flesh—cut down food, which does not mean cutting it out."

Dieting is not starving. Indeed, dieting is less necessary than reducing quantities. One very large woman has reduced herself fifty pounds by eating everything she likes, but eating much less of it. She helps herself less bountifully and heroically refuses a second serving of the favorite dainty.

It is impossible to lay down hard and fast rules for diet, but it is safe to say we all eat too much, especially if assimilation and digestion are good and food turns to flesh. Cut down quantity in the interest of your new winter costumes. Slinkiness still prevails.

Stretching Exercise.

It imparts elasticity.

And it is good for one.

It will lift the vital organs.

It gives strength and poise to the body.

The clothing must be loose and comfortable.

To begin any exercise one must stand erect.

The chest should be high, the head up and the chin in.

The body should rest on the balls of the feet, not on the heels.

At first it may be enough to breathe deeply and slowly (mouth closed) while standing.

This alone is a fine thing if practiced in the open air or before a window open top and bottom for five or ten minutes twice a day.

Now for the stretching. Sweep the arms slowly outward and upward until they touch above the head, lifting the chest walls and stretching the arms.

Lower the arms with the same sweep, stretching them all the time. Five times will be enough at first, breathing deeply and slowly all the time.

A Good Mental Tonic.

As appearance means so much to the average woman, mentally as well as socially, the question often arises, "Is she justified in aiding or improving nature if she sees fit?" Many of our well known medical men think that makeup is as good a mental tonic as any one can take and urgently advise its use, especially for the girl who has some slight personal defect—a scar, a poor complexion or bloodless lips—for the knowledge of defects makes her shy and oftentimes sulky and miserable.

Remove Powder Before Retiring.

The most important thing to remember in the use of powder is its removal from the face before retiring. By allowing it to remain on the skin the pores become clogged and refuse to perform their natural duties, and the result is a discolored and blotched skin that no amount of powder or cosmetics will entirely efface.

Arthur Richardson once a well known Western Ontario banker, is dead at Windsor, aged 75.

DEFEAT FOR FREE LIBRARY BY-LAW

Omemee Gave Large Majority Against the By-law

Special Correspondence

Omemee, Jan. 2.—Mr. Sam Skuce was home from Toronto for the Xmas holidays.

Rev. H. Earle was a visitor to Peterborough on Wednesday and Thursday.

Mr R. Bradley, of Toronto, spent the holiday season at his home here.

With regret we report the illness of D. Blaylock, who was removed to the Nicholls Hospital at Peterborough on Tuesday.

Mr. and Mrs E. Hayes and Master Gordon were holidaying out of town last week.

Mr. Tom Brown, of Mount Pleasant, was in town last Friday.

Misses May and Ethel Bannon, teachers, are spending the vacation with their parents at Omemee.

Mr. Max Shiers came down from Guelph to spend Xmastide with his sister at the rectory.

Mr and Mrs. Byers, of Lindsay, were the guests of their daughter, Mrs. White, of Sturgeon street on Xmas Day.

Mrs McBride, of Collingwood, has been visiting her daughter, Mrs. D. H. Currie, at the manse.

WEDDING BELLS.

On Tuesday, Dec. 26th, a pretty but quiet wedding was solemnized at the home of Mr. R. J. Hayes, of Emily. His only daughter, Miss Lena Hayes was united in the holy bonds of wedlock to Mr. Hiram Best in the presence of the immediate relatives of the contracting parties, the Rev. D. H. Currie, pastor of the Presbyterian church officiating. After a sumptuous dejeuner the young couple took the evening train for Orillia, where Mr. Best has a position on the staff of the Business College.

A meeting of the ratepayers to discuss the free library by-law, was held in Coronation Hall on Friday evening with Reeve Mulligan in the chair.

Mr. A. C. Hodgetts, manager of the local branch of the Bank of Toronto, spent New Year's day with friends at St. Catharines.

Mr. T. J. Parsons went up to Toronto to be the guest of friends on New Year's.

Dr. and Mrs. Sutton and Master Walter spent the week-end with their friends at Toronto.

Mr. and Mrs. Robert Williamson have returned from their honeymoon trip and taken up residence on King street west.

The result of the elections for Omemee follow:—Reeve, R. J. Mulligan, acc. Councillors, Messrs. Carey, Sanderson, Courtney and Jamison.

For the township of Emily:—Reeve Isaac H. Fee. Councillors — Wilson, Carroll, Herlikey and Carew.

The Presbyterians held their annual concert on New Year's night. There was a good crowd and they seemed to enjoy the liberal and high-class program prescribed by the talented performers.

The free library by-law was defeated by a substantial majority.

CASTORIA

For Infants and Children.

The Kind You Have Always Bought

Bears the Signature of Chas. H. Fletcher.

TELEGRAPHIC BRIEFS.

Smallpox is reported from several lumber and construction camps in Quebec.

Mrs. C. A. Wilson of London, Ont., committed suicide by swallowing carbolic acid.

The German Government has decided to compete with British cable service to the dominions.

The Russians held courts-martial at Tabriz and condemned Persian prisoners to be summarily hanged.

Two little sons of Mr. Delmar Barclay of Oustic were caught in a burning house. One is dead and the other in a critical condition.

The Berlin customs returns for December show an increase of $9,131, the figures being $27,668 as against $18,537 in 1910.

Mr. Patrick Sullivan and Miss Sadie Mitchell were struck by a train driving home from a dance near Bainsville and both were killed.

A meeting of representatives of the employers and operatives concerned in the cotton lockout has been called at Manchester, Eng., to discuss terms of settlement.

Six large fast steamers will be in readiness to inaugurate a new passenger line between Valparaiso, Chile, and New York, when the Panama Canal is completed.

William Comer, aged 13, was drowned while skating on the River Sydenham, near Chatham. He managed to push his younger brother towards the shore and he was rescued.

Fifty girls were compelled to dash from their work at Montreal yesterday when the first sprinkling system in the Dominion Feather and Flower Co., begun operation and flooded the factory.

Six persons were injured, two of them seriously, last night during the rush hour, on the United Traction Co.'s line, when a Delaware & Hudson passenger train crashed into a crowded trolley car at Troy, N.Y.

The idea of placing the new C.P.R. steamers, the Empress of Russia and the Empress of Asia, now building on the Clyde, on the Royal Naval Reserve list is at present being considered, and negotiations are now going on with that end in view.

The eight years old son of J. Lobb, of Tweed, was brought to the Hotel Dieu, Kingston, yesterday afternoon in a serious condition from a bullet wound. The lad was standing on a bridge at Tweed, when he was struck with a stray bullet, but it is not known who fired the shot.

BLUE WATER NOVELIST

LATE W. CLARK RUSSELL WAS AN INVALID FOR YEARS.

The Man Whose Tales of the Sea Have Been So Widely Read Was a Martyr to Gout and Rheumatism For Over Twenty Years — Was In the Merchant Service, Where He Started as a Middy at Fourteen.

Mr. W. Clark Russell, the inimitable writer of stories of the sea, died at Bath a short time ago at the age of sixty-seven. He had been a martyr to gout and rheumatism for over twenty years, and since April had not been able to leave his bed. He died in his sleep.

Mr. Russell was the son of Mr. Henry Russell, the composer of "The Ship on Fire," "Cheer, Boys, Cheer," and other famous songs. He went to sea as a middy in the merchant service before he was fourteen, and made several voyages to India, Australia, and China. It is said that on a voyage home from Sydney he had a disagreement with the captain and was ordered below, where he was kept for several days.

"Having nothing else to do," says the novelist, "I took to reading Tom Moore, and that started me on the writing of poetry. I did not go to sea again. I wrote a drama in 1886, which was a gloomy failure. After a while I wrote 'John Holdsworth, Chief Mate,' and that was my first nautical novel."

Mr. Russell's first great success was "The Wreck of the Grosvenor." Curiously enough, he looked upon it

MR. CLARK RUSSELL.

as his worst work—that may have been because it brought him little pecuniary reward.

Most of his books were based on things that actually happened to himself, and he had many interesting stories to tell of his early days.

"It was a dog's life, that of merchant seaman," he would say. He recalled that when he went below on his first appearance on the Duncan Dunbar, a great big middy greeted him with "Hullo, youngster, why don't you go down on all fours and wag your tail? Don't you know you're a dog? You must be a dog or you wouldn't go to sea. The sea's only a fit life for a dog."

"I had ruffians for shipmates very often," said the novelist, "and the stench of the harness cask was the animating influence of my own particular story of the sea so far as I was concerned."

Apropos of the "Convict Ship," there is a story of some interest. It was fully planned, when Mr. Russell received a letter from one of his greatest admirers, the late Sir W. S. Gilbert, suggesting that he should write a story about a convict ship, and practically outlining the very plot which Mr. Russell had hit upon.

For twenty-two years Mr. Russell was crippled with gout and rheumatism. He could neither walk nor write, and had to dictate his stories to his son. He used to give his "recreation" to books of reference as "crippled by rheumatism."

Some twelve years ago Sir W. H. Lucy paid Mr. Russell a visit at Bath. They had not met for ten years, and as "Toby" entered the room he exclaimed, "Why, you haven't changed a bit. How are you?" "Well enough in mind," answered Mr. Russell, "but as regards body, I haven't stood for ten years." "Humph," retorted "Toby," cleverly covering his natural pain at seeing his old friend in such a state, "what are you going to 'stand' now?"

Nicknames In the Navy.

On board our great naval battleships nicknames are in common use. Most of them are originated by the sailors themselves, but they are careful to address their superior officers by their right denomination. The captain, for instance, is usually referred to either as "the skipper" or "the owner"; the first lieutenant as "number one"; the gunnery lieutenant as "Gunner Jack"; a signalman is called "a bunting tosser"; the artificer engineer is sometimes referred to as "Tiffy"; while the sailors themselves are usually called "matlows" or "flat feet."

Men Wear Combs.

The traveler in India is surprised to see that men wear combs in their hair much more than women do. A Cingalese gentleman wears what we know as the circular comb and a very ornamental back comb of tortoise shell to gather his curly locks together. He wears a full beard also, but his servant must trim his own beard and is only allowed to wear the circular comb.

Animals' Ages.

The average lifetime of an elephant is 100 years; rabbit, 7; pig, 25; cow, 15; pike, 150; salmon, 10; lion, 25 to 60.

A Fine Dagger.

The proboscis of a flea, with which he "bites," is twelve times thinner than the finest needle made.

TO CURE A COLD IN ONE DAY

Take LAXATIVE BROMO Quinine Tablets Druggists refund money if it fails to cure. E W GROVE'S signature is on each box 25c.

FRIDAY SUPERSTITION.

King Edward Dreaded Having His Mattress Turned That Day.

A strange story of the late King Edward is told by M. Xaxier Paoli, the famous commissary of the Paris detective force, who has guarded so many royalties during their journeyings in Europe, in his book entitled "My Royal Clients." It appears that one of the chief duties of Hawkins, King Edward's second valet, was to make the bed.

"He was better acquainted than anyone with the King's habits and tastes; he knew, for instance, that His Majesty's mattress must never be turned on a Friday. This was a curious superstition of the King's, and it was the only one I ever knew him to cherish, and he made no secret of it." It was curious that he died on a Friday, and that "the doctors, forgetting his expressed wishes amid the grave cares occasioned by the sudden altercation for the worse in his condition, ordered his mattress to be turned, hoping that this would give him a little rest. A few minutes before midnight he drew his last breath."

Very amusing, by the way, are M. Paoli's recollections of another royal visitor to Paris—Sisowath, King of Cambodia, who came attended by a huge suite of sons, daughters, Ministers, favorites, chamberlains, and a troupe of twenty dancing-girls, and who flew into a great rage because his suite was seasick.

"I forbid you to be sick," he shouted to them. "These are my orders. Am I king, or am I not?"

The King's baggage included 200 sacks of coal, which the Cambodians insisted on landing, fearing they should find none in France. The King was extremely polite, and shook hands with everyone, including all the flunkeys who lined the staircase of the Marseilles Prefecture on his arrival. Even to this eccentric sovereign, as to all others, M. Paoli made himself agreeable, and he writes:

"When at length the hour of parting had struck, good King Sisowath, greatly moved, called me to his side. 'Here,' said he; 'present for you.' And he handed me a parcel done up in a pink silk handkerchief. As soon as I was on shore I hastened to open it. To my great confusion is contained a splendid Sampot made of cloth of gold. The King of Cambodia had presented me with his state breeches!"

Outmanoeuvred Them.

There is a good story, which concerns the days when Sir George Newnes was wooing the Newmarket constituency as a Parliamentary candidate. A few hours before one of the meetings, which was being held in a tent, the information reached him that a gang of the enemy were coming to the meeting to upset the platform. The gang with their lady friends, who had been invited to see the fun, duly appeared on the scene, and were politely invited to seats close to the platform; and, as space was limited, the ladies received a pressing invitation to take seats on the platform.

After a few ineffectual protests the blushing maidens accepted the invitation, and thus the gang were compelled to sit listening with unwilling ears to the political gospel of their opponents, while above them in the midst of the enemy's camp their sweethearts sat blushing and giggling.

And when towards the end of the meeting Mr. Newnes rose and told the whole story, told it with many a word of admiration for the young men who, for the sake of the ladies they loved, were now abstaining from deeds of valour, and when in an eloquent peroration he wished all the young Tory couples very happy married lives, the audience nearly sent the tent flying with their shouts of laughter.

Proclaimed a New Sultan.

Sir Rennell Rodd, the British ambassador in Rome, has seen an enormous amount of diplomatic service, having served in Berlin, Paris, Athens, Cairo, and Stockholm. Of him Queen Victoria said: "Rennell Rood has a suavity of manner which would get over anyone."

This was on his return from Abyssinia, whither he was sent on a special mission to Menelik, and not only succeeded in arranging affairs satisfactorily, but brought back some gorgeous presents from the Emperor to the Queen, as well as an Ethopian star and various orders for his own adornment.

It fell to his lot in 1893 to proclaim a new sultan of Zanzibar, Mr. Rennell Rodd, as he then was, being British agent.

Read It Differently.

A man was charged with stealing a sheep belonging to Sir Garnett Fitz-Maurice.

"I found the poor creature starvin' on the road, my lord, an' was just drivin' it home," pleaded the accused.

"Can you read?" asked his lordship.

"A little, me lord."

"You could not have been ignorant, then, that the sheep belonged to your landlord, Sir Garnett Fitz-Maurice, as his brand, 'G. F. M.,' was on the animal."

"True for ye, me lord; but sure I thought the letters meant 'Good Fat Mutton!'"

Fortune In Stamps.

A lady living in Sydney for many years has hoarded a collection of postal stamps left by her father, who had pursued his hobby of collecting for fifty years. The daughter was ignorant of any knowledge of philately, and threw the stamps into an old trunk.

Recently she visited a stamp exhibition, and for the first time awoke to the value of the stamps in her possession. She secured the assistance of experts, who estimated the value of the collection at $100,000.

A Sense of Danger.

"Do you know," said one deer, "the expression in your eyes is positively human?"

"Don't say that," replied the other. "One of these excited hunters may mistake me for a guide."

The Canadian Top Company factory at Tilbury, was damaged by fire to the extent of $12,000.

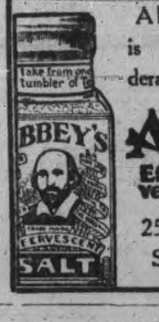

A bottle of prevention is better than a deranged stomach.

Abbey's Effervescent Salt

25c and 60c bottle. Sold everywhere. 83

AUCTIONEER

R. H. ALFORD

Auctioneer and Valuator

Farm and Real Estate Sales Executed Promptly and Satisfactorly

Address Box 33 Lakefield P.O. Phone 87

STAMPED LINEN GOODS and a full line of Linen Floss THREADS for working, at the

Ladies' Hair Store

All kinds of Hair Goods made up, also ladies own hair combings made into Puffs and Switches. Best of work guaranteed.

All styles of PADS, FRINGES, etc.

Hair Dressing, Shampooing, Scalp Treatment

Our preparations for the prevention of hair falling out have proven their value.

Mrs. M. J. Byrne

421 George St. Phone 1350

WE SELL Anything you want

WE BUY Anything you have to sell.

JAY'S Stores

388-390 AYLMER ST., PETERBOROUGH

GET THE LATEST

THE REVIEW SUPPLIES THE CORRECT THINGS IN WEDDING INVITATIONS PROGRAMMES, PERSONAL STATIONERY, ETC.

BARGAINS IN PROPERTY FOR SALE

SOLID BRICK HOUSE
2 storeys, parlor, library, dining room, kitchen, 5 bedrooms, bath room, hardwood floors, house newly decorated, furnace, electric light, city water, good well, half acre lot, small stable, fruit trees. This property is situated near the Normal school and may be purchased for........ $2,500

FRAME HOUSE
One and one half storey, containing 6 rooms, woodshed, stable and good lot 50x114; on terms of $100 cash, balance monthly payments. Price........ $1,000

Brick Veneer DWELLING
2 storeys and attic, parlor, dining room, kitchen, pantry, front and rear stairway, 4 bedrooms, bath, furnace, electric lights, hardwood floors, mantle. Lot 33 x114. Price........ $4,200

21 ACRES
Near city, six roomed house, frame barn. Price $1,700

16 ACRES
Near city, brick house, frame stables, good garden land. Price........ $3,500

10 ACRES
Good garden land just outside city limits, for... $1,200

Brick Veneer DWELLING
2 storey and attic, stone foundation, good cellar, hall, parlor, dining room, kitchen, 5 bedrooms, electric light, city water. Terms: $400 cash and $12.00 per month. Price........ $1,900

J.T. O'CONNELL & CO.

136 Hunter St. Phone 376

ROBERT FAIR & CO., Limited

THE

Ready-to-Wears

HAVE FALLEN PREY TO THE

RETIRING SALE PRICES

Our entire stock of Ready-to-Wears, consisting of Women's and Misses' Suits and Coats, Skirts, Blouses and Underskirts, etc., **MUST BE DISPOSED OF IMMEDIATELY.** Prices, as you will see below, are greatly reduced and in some instances **CUT IN HALF.** These are only a few of the Bargains to be seen and had on the **SECOND FLOOR.** Take advantage of these reductions and start the new year by economizing.

WOMEN'S AND MISSES' SUITS

Lot 1 of the ladies' and misses' Suits, consists principally of black and blue Serges and Tweeds, attractively trimmed. There are a few grey tweeds in this lot of exceptionally good value. These sold regularly for from $15 to $18. The Retiring Sale Price is only........ **$6.40**

Included in this lot are some smart styles in Broadloths and Venetians, lined with satin and trimmed with velvet and braid, which sold regularly from $25.00 to $35.00. Sale price only........ **$11.25**

LADIES' SUITS

Lot 2 of the Ladies' and Misses' Suits, present the season's choicest styles. Perfectly tailored and the very best quality of serges, venetians and worsteds, in stripes and plain colorings; also some excellent pepper and salt patterns. Prices of this lot are varied:

Regular $30.00 for...... **$25.00** Regular $28.50 for...... **$18.00**
Raw Silk, reg. $30.00 for **15.00** Regular $26.50 for...... **17.50**
Regular $32.50 for...... **20.00** Regular $25.00 for...... **16.00**

WOMEN'S AND MISSES' SUITS

Lot 1 of the Ladies' and misses' Coats is a Bargain rarely seen, and it would not have been seen here had it not been an absolute necessity to entirely clear our Ready-to-wear deptr It consists of 10 only, black and grey tweeds and kerseys. These are regular $10 Coats. The sale price is only........ **$2.00**

Along with this lot there are some very neatly tailored Coats and the very best quality. Tweeds, Kerseys and Beavers. Colors grey, brown, green and black. The regular price of these is from $10 to $15. Sale price only........ **$5.50 & $7.75**

LADIES' COATS

In Lot 2 of the Women's and Misses' Coats we have the newest and nobbiest styles of the season. A special has the new Tan Reversible Cloth, with the shawl collar, trimmed with large black buttons. Regular $25........ **$18.00**

The others of this lot consist of all the latest shades and patterns and made from new imported goods. Don't fail to see these specials:

Grey and green trimmings, regular $21.50, for...... **$15 85**
Nobby Blue with brass buttons, $17, for...... **$14 25**
Brown Tweed, velvet trimmings, $15. for...... **$12.75**
Red, with velvet trimmings, a snap, $10, for...... **$ 8.00**
Navy Blue, large buttons, $17.50, for...... **$14.00**

WOMEN'S SKIRTS

We are showing the best range of Skirts to be seen in the city and at the ridiculous low price that they are marked they should not last long. They are all shades, blues, browns, tweeds, greens, greys and reds, etc., and made of the best quality Panamas, Serges, and Venetians, all the newest styles, and neatly trimmed. Regular prices range from $4.00 to $15.00. Sale Prices........ **$1.50 to $6.50**

WAISTS

All the Waists we have in stock are displayed on tables. Come and see them anyway, and see the quality and the very low price at which they are marked:

All our White Waists, sold regularly at $3.25. The Retiring Sale Price is only........ **$1.68**

Another lot of Nets, Paisley patterns, silk, all colors light and dark. Sold regularly at $5. Sale price........ **$3.98**

A big cut in our $2.50 line. These are all odd, but patterns and goods are strictly new. Sale price........ **$1.50**

Only a few of our $4.50 line left. They include velvets, silks, and some black and white checks. Sale price........ **$2.98**

MOREEN UNDERSKIRTS

There are about two dozen finest quaity Moreen Underskirts, in a large range of colorings, which sold regularly for $5.00. Sale price........ **$2.50**

BLACK SILK UNDERSKIRTS

This line of our best Black Silk Underskirts we have reduced to less than half in order to clear them entirely out. Reg. price $15. Sale Price... **$6.50**

CHILDREN'S BEARSKIN COATS

Extra fine quality Children's Bearskin Coats. Regular $3.25........ **$2.25**
Regular $2.75........ **$2.10** Regular $4.00........ **$2.98**
Regular $3.50........ **$2.50** Regular $3.75........ **$2.78**

MILLINERY SPECIALS

Only a limited number of trimmed Hats, ladies and misses', to clear at less than half price. All colored shapes **50c.** Children's Trimmed Hats **$1.00.** Wings and Mounts **25c.**

Although we are laying special stress on our Ready-to-Wear Dept., goods throughout the store are still marked at Retiring Sale Prices.

No Goods exchanged or on approval. - Same courtesy as before to open account customers.

Robt. Fair & Co. LIMITED

FENIAN RAID VETERANS TO RECEIVE MONEY GRANT

As the result of interviews with the Minister of Militia, Hon. Col. Sam Hughes, the Fenian Raid Veterans are likely to receive grants fo money from the Government instead of land grants, in fact a bill has been introduced to give the veterans the land.

There are twenty-three veterans in the surrounding district and their association has as its president, Col. Miller. Some time ago a memorial was forwarded to the new Minister, who promised as he did when here after his appointment, that the matter would receive his serious consideration.

The majority of the veterans have reached an age when the money grant would be preferable to the land. None of them, however, who went from Peterborough, forget the transportation to the front, when some of the volunteers left here in a cattle car, while others who entrained in a car that had been used for the shipment of flour, looked rather strange to the people of Cobourg, who fed them the following morning.

CANADIAN CLUB THURSDAY NIGHT

Members of the Canadian Club are reminded of the meeting in the Oriental hotel, Thursday night, when Mr. H. B. Ames, M.P., of Montreal, will speak before the Club.

GENERAL STATEMENT BY BOARD OF EDUCATION

General Statement of Receipts and Expenditure of the Board of Education, Year Ending 31st Dec. 1911.

RECEIPTS.

Collegiate Institute Rate	$20,300 00
Public School Rate	42,200 00
Government Grant Collegiate Institute	1,368 39
Public Schools	1,985 50
Kindergarten	93 34
Acct. Domestic Science and Manuel Training	537 40
For Use of Rooms in Public Schools, Nor. Stud.	2,250 00
Fees, Collegiate Institute	2,044 75
Fees, Departmental Examinations	107 00
Fees, Text Books and Supplies	2,589 84
Nicholls Scholarship Interest	90 00
City Treasurer Account Debenture for Perm. Imp.	13,800 00
Interest on Bank Balances	93 99
Sundries	54 00
Balance	248 50
	$87,762 71

EXPENDITURE.

Balance Due Bank, 31st Dec. 1910	$ 292 18
Salaries, Teachers and Officers Collegiate Institute	19,624 80
Teachers and Officers Public Schools	42,661 70
Printing and Stationery	791 66
Text Books and Supplies	2,711 09
Fuel Account	3,499 42
Expense Account	2,119 34
Repairs and Furniture	1,909 44
Insurance	260 00
Nicholls Scholarship Prizes	90 00
Perm. Imp. at King Edward and Central Schools	13,803 08
	$87,762 71

Statement of Receipts and Expenditure of the Peterborough Public Schools, for Year Ending 31st Dec. 1911.

RECEIPTS.

By Balance	$ 711 05
Municipal Assessment	42,200 00
Government Grants	2,616 24
Government Grant re Normal School	2,250 00
Fees, Text Books	2,589 84
City Treasurer Acct. Deb. Perm. Improvements	13,800 00
Interest on Bank Balances	93 99
Sundries	54 00
Balance	472 31
	$64,787 43

EXPENDITURE.

Salaries, Teachers and Officers	$42,661 70
Printing and Stationery	155 09
Text Books and Supplies	2,711 09
Fuel Account	2,962 39
Expense Account	706 86
Repairs and Furniture	1,754 72
Insurance	32 50
Permanent Repairs at King Edward and Cent. Schools	13,803 08
	$64,787 43

Statement of Receipts and Expenditure of the Peterborough Collegiate Institute, for Year Ending 31st Dec., 1911.

RECEIPTS.

Municipal Assessment	$20,300 00
Government Grant	1,368 39
Fees from Pupils	2,044 75
Fees, Departmental Examinations	107 00
Interest Nicholls Scholarship Debenture	90 00
	$23,910 14

EXPENDITURE.

Balance Due Bank, 31st Dec. 1910	$ 1,003 23
Salaries Teachers and Officers	19,624 80
Printing and Stationery	636 57
Fuel Account	537 03
Expense Account	1,412 48
Repairs and Furniture Account	154 72
Insurance	227 50
Nicholls Scholarship Prizes	90 00
Bank Balance	223 81
	$23,910 14

Statement of Revenue and Expenditure of the Peterborough Public Schools for Year Ending 31st Dec. 1911.

EXPENDITURE.

Balance Due Bank, 31st Dec. 1911	$ 472 31
Salaries of Teachers	37,500 00
Salaries of Officers	2,600 00
Salaries of Janitors	3,200 00
Fuel Account	2,000 00
Printing and Stationery	250 00
Repairs and Furniture	1,600 00
Insurance	200 00
Incidental Expenses	177 69
	$48,000 00

REVENUE.

Government Grants	$ 2,000 00
Amount required from City Treasurer	46,000 00
	$48,000 00

Estimate of Revenue and Expenditure of the Peterborough Collegiate Institute, Year Ending 31st Dec. 1912.

EXPENDITURE.

Salaries Teachers and Officers	$19,900 00
Janitor's Salary	903 96
Fuel Account	600 00
General Expenses, including Maps, chemicals, etc.	700 00
Repairs and Furniture	250 00
Rent to Y.M.C.A. for Use of Gymnasium	400 00
Incidental Expenses	246 04
	$23,000 00

REVENUE.

Balance Brought Forward	$ 200 00
Fees from Pupils	2,000 00
Government Grant	1,300 00
Amount required from City Treasurer	19,500 00
	$23,000 00

RECAPITULATION.

For Public Schools	$46,000 00
For Collegiate Institute	19,500 00
	$65,500 00

Balance Sheet of the Board of Education, 31st Dec. 1911.

	DR.	CR.
To Public School Account	$ 472 31	$ 223 81
By Collegiate Institute Account		248 50
By Bank of Toronto		
To Central School Prop. Acct.	51,411 52	
To South Central Sch. Prop. Ac.	21,289 46	
To Park St. Sch. Prop. Acct.	4,246 07	
To Queen Alexandria Prop. Acct.	34,924 81	
To East Ward Sch. Prop. Acct.	8,000 00	
To King Edward Sch. Prop. Acct.	35,821 21	
To Collegiate Institute	82,125 99	237,919 06
By Real Estate		
	$238,391 37	$238,391 37

Choir Practice

The choirleader of Charlotte street choir, requests that every member be present for a rehearsal called for Thursday night.

A merger of the underground railways in London has been practically accomplished by stock purchases. It will dictate the traffic situation there.

THANK YOU

The OPTICAL INSTITUTE wishes to thank its many patrons for the increased business of the past year which has made our improvements and enlargement necessary. We invite any or all of our patrons to call and see that they are obtaining every possible help from the Glasses they are using.

WISHING ALL A HAPPY AND PROSPEROUS 1912.

I am yours very respectfully,

J. W. BROWETT

THIS LETTER CAME WITHOUT STAMP OR ENVELOPE

Mr. Henry Moore Unearths a Letter Written in 1837

Mr. Henry Moore, Aylmer street, north while looking over some old papers, came across a letter written by his grandfather, John Moore, at Drumhick, Ireland, April 13, 1839, and sent to his son, John W. Moore, at Brantford, who died some twelve years ago. He lived in Smith township for forty years. In the letter, the writer spoke of the rebellion, then in progress in Ireland, and expressed his pleasure at his son's marriage, which had just taken place.

The letter was written in a good hand, folded and sealed and sent in that manner, stamps and envelopes not being used.

Needless to say Mr. Moore will find a fitting and safe place for the missive, which he prizes very highly.

CLOTHES LINE THIEVES IN THE WEST END

Clothes line thieves, it is reported visited the west end of Charlotte street last night and made off again with sufficient clothes to ward off the freezing atmosphere for some time to come.

DONAITONS TO THE PROTESTANT HOME

The Directors of the Peterboro Protestant Home beg to acknowledge the following donations—

Mrs Savigny, papers; Geo. Henderson, papers; J. Connal, overcoat; Miss Reid, clothing; Miss Dickson, magazines; Miss Bertha Brown, clothing; Mrs. Mann, clothing; Mrs. Burnham, Toronto papers; Mrs. Cubitt, magazines, A Friend, clothing; Miss Bennett, clothing; Salvation Army S.S. flowers; Baillieboro S.S., flowers; Mrs. Connal, boots and shoes; Mrs. Hart, pies; A Friend, clothing; Mrs. Jas. Scott, apples; Mrs. Lewis, magazines Mrs. Burgogne, magazines; Mrs. R. R. Hall, oranges; Mr. and Mrs. Cressman, Christmas gifts; R. H. Hunter, apples, nuts, candies, oranges; A Friend, clothing; Mrs. Magee, goose; Mrs. Walsh, plum pudding; Alexander and Miller, one doz. electric bulbs; Salvation Army, Christmas gifts; Mr. E. G. Patterson, turkey; R. W. Travers, turkey; Mrs. Burnham, goose; Mrs. D. Kennedy, candies W. H. Hamilton, turkey and oranges; A Friend, oranges; Mrs. T. Barrie raisins, dates, nuts and candies; Mrs. G. E. Templeman, oranges, bananas, dates, figs; Mrs. G. Beavis, cream and fruit; Mrs. Vincent Eastwood, plum pudding; H. Bradshaw, nuts, candies, oranges; Mrs. James White, candies and oranges; Mrs. Bruce Ferguson, $2 and goose; Mrs. R. S. Davidson, mince pies; Wm. Stock, cwt. flour and Christmas cake; Miss Weir, cake and home made candy; Dr. Greer, Roast of Beef; J. E. A. Fitzgerald, turkey; P. Connal, oranges; E. A. Peck, $25 (from Teick estate); St. Luke's church flowers; H. P. Kennedy, turkey.

Winter Term

Opens Jan. 2—Young people desiring a thorough business education, should arrange to enrol with us for our Winter term. The Peterboro Business College is one of the leading Commercial schools, and is having excellent success in training young people. Students may enter any time.

Day and Evening Classes. Mail courses.

Write, call or phone for particulars.

Peterboro' Business College

(FOUNDED 1885.)

GEO. SPOTTON - President
E. E. LOGAN - - - Principal

LEGAL FIRM CHANGES NAME

Mrs. V. J. McElderry, barrister, of Guelph, son of J. E. McElderry, Esquire, Manager of the Guelph and Ontario Investment and Savings Society, has been admitted to membership in the old established legal firm of Dennistoun, Peck and Kerr.

Mr. McElderry comes to Peterboro with high recommendations, and will be generally welcomed by our citizens.

The firm will no whe composed of Mr. E. A. Peck, M.P.P. for West Peterborough, Mrs. F.D. Kerr and Mr. McElderry, and will be known as Peck, Kerr and McElderry, and their offices will be as at present at No. 415, Water street.

Hon. Wm. Paterson has gone south for his health.

Our Sincere Thanks

Are hereby tendered to our numerous patrons for their favors in making this the best year in our history. Hoping for a continuation of your patronage, I am yours respectfully,

Geo. R. Record

2 STORES { 173 Simcoe Street / 204 Charlotte Street
Phone 669, 575. Machine 373

This May Concern You

Just at this time as we are about to start upon a new year we desire to again call your attention to the fact it is our earnest and constant endeavor to please every patron of this store perfectly—to carry out our oft-repeated guarantee of satisfaction or your money back. So we want to say right now that if anyone has purchased here any article that has not proven to be worth all we charged them for it we want the opportunity to make it right. No dealers anywhere examine their goods with greater care, and none are more particular about the kind of goods they sell, but we are only human, hence we sometimes make mistakes of judgment, and if we have sold you anything during the past year that has proved unsatisfactory in any way we want to know about it. Drop in at your earliest convenience, tell us about it, and we will see to it that you are reimbursed for any shortcomings in the goods we have sold you.

We make satisfaction sure by guaranteeing it, and we carry that guarantee out to the letter. We want your business for 1912 and we want your friend's business and your friend's friend's business. We consider the advertising our customers give us the best advertising we can have for this store, therefore we make it a point to see to it that every customer of ours gets full value for every dollar he spends here.

H. LeBrun & Co.

Dr. T. P. McCullough
166 Brock Street
Specialist Eye, Ear, Nose and Throat

THE DAILY REVIEW

VOL. LXIV. No. 3.

PETERBOROUGH, ONT., CANADA, THURSDAY, JANUARY 4, 1912

TEN CENTS PER WEEK.

Scranton Coal

MINISTERS HAVE HAD BUSY TIME

Getting Matters in Shape for Re-opening of Parliament Next Week.

Estimates to be Presented—Three Bills Ready for Consideration.

Ottawa, Jan. 4.—When Parliament reassembles on Wednesday next the Government will be ready to provide it with work. The period before Christmas served the purposes of getting rid of the inevitable post-mortem upon the election, and of getting the estimates for the current year finally voted.

On reassembling the Ministry will promptly lay before the Commons the estimates for 1912-13, and, in addition, on the opening day will have three bills ready to introduce—that respecting the Department of External Affairs, that respecting the archives, and that respecting the status of private secretaries of Ministers.

A vigorous pushing forward of business may be expected from the start.

The Government has already taken steps to implement the promise contained in the speech from the throne for closer trade relations between Canada and the British West Indies.

Negotiations have been opened through the Imperial authorities with the West Indies, and the expectation is that the progress now being made will clear the way for more direct and detailed conferences between representatives of the West Indies and the Government of Canada.

The Canadian end of the negotiations now in progress is in charge of the Minister of Trade and Commerce, Hon. George E. Foster. The object toward which the negotiations are now working is the establishment of a mutual trade preference. As long ago as 1893 Canada gave the West Indies a preference of 25 per cent. and got nothing in return.

The royal commission, headed by Lord Balfour of Burleigh, which was appointed by the British Government to investigate West Indian trade conditions, reported in 1910 that the islands might be willing to extend a 20 per cent. preference to Canadian products and accept a lower Canadian preference in return, provided the present Canadian system of letting in each year a little foreign sugar at lower rates were discounted.

The Island of Barbados, some time ago, passed an act giving preferential treatment to certain Canadian products, but the list was not large enough for Canada, especially as the Dominion was required to grant a still more extended preference in return.

It is understood that the principal difficulty to be encountered in the negotiations is the somewhat complicated condition of the sugar trade, and the unwillingness of the Island of Jamaica, the most important fruit-exporting island of the group, to jeopardize its commercial relations with the United States.

DIVORCE GRANTED IN CHANLER CASE

Paris, Jan. 4.—"If Cavalieri comes in by the door, I will jump out by the window," was the statement made by Robert Winthrop Chanler of New York, according to the decision court here yesterday in granting a divorce of Mme. Lina Cavalieri, the grand opera singer, from Chanler, on the ground that Chanler repeatedly refused to receive his wife at his conjugal domicile. Chanler adhered to his purpose not to contest the divorce suit and the proceedings were of a purely formal character. Chanler was condemned to pay all costs.

Quebec Legislature Tuesday.

Quebec, Jan. 4.—Daily meetings of the Provincial Cabinet are being held at the Parliament Buildings, the Ministers being busily engaged in preparing the business for the coming session, which opens on Tuesday next. It has been decided that Mr. Laetare Roy, the new Minister for Levis, will move the address and the seconder will be W. H. Walker, member from Huntingdon. In the Legislative Council the address will be prepared by Hon. George E. Amyot and the seconder will probably be Hon. Mr. Bryson.

Aylmer Sets Timber Limits.

Ottawa, Jan. 4.—After six months' discussion the Aylmer Council Tuesday night decided to prohibit the piling of lumber inside the town limits.

For the last five years the residents of Aylmer have lived in constant terror of the large lumber yards inside the town catching fire, which would mean, if the wind was high, the total destruction of the town.

Last summer the lumber yards were burned and it was only by the good work of the Ottawa firemen that the town was saved.

Hayti's Little War.

Cape Haytien, Hayti, Jan. 4.—The losses sustained by the Dominican Government in the first attack along the Haytien frontier by the revolutionary forces under Gen. Zenon Toribio, are reported to be 13 killed. The revolutionaries lost three men killed.

A Dominican coast guard arrived here Tuesday evening and left yesterday morning, having on board the chief of the port of Monte Christi, who will communicate with the Dominican authorities on conditions in that district.

Persia In High Excitement.

Teheran, Jan. 4.—The execution of Shegat Ul Islam, head of one of the religious sects, which took place at Tabriz on Monday after a court-martial by Russian officers, has deeply perturbed officials here.

Seven other Persians were hanged at the same time, and there is apprehension that Russia's drastic and wholesale executions, which occurred during the most solemn religious festival of the Persian year, will affront national feeling to a dangerous degree.

The successor to W. Morgan Shuster as treasurer-general of Persia has not yet been named. Rumors are again current that the Bakhtiaris design to create a new dynasty.

COSTLY FIRE AT WINNIPEG

Winnipeg, Jan. 4.—For over two hours last evening the fire department fought a stubborn fire in the central district in an atmosphere of 30 below zero. The origin of the fire, which was in the Excelsion Motor Works, on Garry street, about a block from the postoffice, and in the same block on the same side of the street with Premier Roblin's residence.

The loss in the garage includes 16 motor cars, averaging $1,500 each, while a terrace of houses, the fronts of which had been extended for stores, was destroyed, at a loss of about $13,000; the total loss being placed at $75,000. During the fire two firemen had their feet badly cut by jumping on to broken glass.

The firemen were handicapped by the failure of high pressure on two occasions, the fire gaining at once and spreading south.

Cotton Strike Extends.

Manchester, Eng., Jan. 4—The lockout of the weavers and spinners in Lancashire, which began Dec. 30, has extended to several mills at Bolton and elsewhere.

The conference, which took place here yesterday between Sir George R. Askwith, the noted strike arbitrator, the employers and employes, lasted for six hours.

No settlement was reached and the conference adjourned until to-day.

Brantford Fears Rabies.

Brantford, Jan. 4.—A dog was shot on Crown street yesterday having symptoms of rabies, and last night Constable Reed gave a canine a chase down Queen street, firing several shots. The dog had bitten a young man, who rushed into the police station for assistance, and the animal escaped to the outskirts of the city. Only recently several dogs were exterminated as a result of the visit of a Government inspector.

Still Using Dynamite.

Bedford, Conn., Jan. 4.—No trace has been found of the dynamiters who partly destroyed the just-completed Clark Opera House here Sunday night. The owner believes personal enemies were responsible.

Tyrone, Ky., Jan. 4.—The home of Police Judge John Lancaster was blown up with dynamite and practically wrecked. No one was injured.

Will Dig For Dynamite.

Los Angeles, Cal., Jan. 4.—The new county grand jury organized this week determined yesterday to renew the dynamiting investigation and subpoenaed five persons formerly actively connected with the McNamara defence.

Samuel Gompers has again denied knowing anything about the dynamite cases in any way.

FREIGHT TRAINS IN BAD WRECK

Rear Train Went Through Nine Car Lengths

Special to the Review.

Cornwall, Jan 4—Traffic for several hours was held up this morning as the result of a rear end collision on the Grand Trunk at Wales. The rear train split the caboose in two and ploughed nine car lengths into the forward train. Conductor Boileau, although in the wrecked caboose, escaped with but a cut on the head.

Captain Baker's Danger.

Montreal, Jan. 4.—Captain Baker of the West St. Catharine street police station, who was injured in a clash with McGill students about three months ago, is dangerous ill at his home.

It was while endeavoring to handle a mob of students who were interfering with the street cars that Captain Baker was injured.

Condition of Sir Charles Tupper.

London, Jan. 4.—The condition of Sir Charles Tupper is still serious, but he is progressing as well as can be expected.

Recalls a Sea Mystery.

London, Jan. 4.—A life buoy, inscribed "S. S. Waratah," has been picked up on the west coast of New Zealand. The discovery recalls a mystery of the sea, but throws no light on the loss of the Waratah. It is remarkable that the buoy should have drifted 7,000 nautical miles in two years and five months.

CHINESE REPUBLICANS GIVE JAPAN WARNING.

DR. SUN YAT SEN

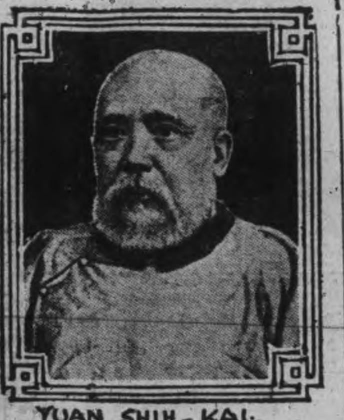

YUAN SHIH-KAI.

The republicans in Shanghai, China, are all worked up over a report which has reached them that Japan is exerting her influence with Prince Ching, the deposed Manchu regent, and Yuan Shih-kai, the Premier, in opposition to a republic. A strong protest is being framed to be forwarded to Tokio, warning Japan that the whole responsibility for the resumption of hostilities will be upon her shoulders. It is reported that the Delegates of the eighteen provinces of China plan to elect Dr. Sun Yat Sen as President of the provisional government of the United Provinces.

TO CROSS THE ATLANTIC IN POWERFUL AEROPLANE

Special to the Review.

London, Jan. 4.—James V. Martin, a member of the Harvard Aeronautical Sosiety, is constructing an aeroplane filled with five engines, with which he hopes to fly across the Atlantic, starting from Newfoundland and heading for Ireland.

The Royal Aero Club is considering the offering of a big prize for the first trans-Atlantic flight.

CONSERVATIVES SWEEP P.E.I.

Only Two Liberals Elected in the Provincial Elections

Charlottetown, P.E.I., Jan. 4.—The provincial elections yesterday passed off quietly and the Conservative Government achieved a victory, quite beyond precedent in its sweep.

For some weeks past the general opinion had been that the Conservatives would win, but it was still thought by many that eight or ten Liberals at least would be returned, and even the most sanguine were surprised at the vote.

Such a sweep was not anticipated, and in Charlottetown especially the Liberals were completely routed. Every division in the island is Conservative, except Second Prince, which is not yet verified.

On nomination day a week ago one Independent Conservative, Prof. Alex. MacPhail, in the fourth district of Queen's, and five straight Conservatives—Premier Mathieson, his colleague, T. W. Macdonald, in the first district of King's, Hon. John McLean and John Kickham in the first district of Queen's, Hon. John A. Macdonald in the third district of Queen's—were elected by acclamation.

In yesterday's elections only two Liberals have safe majorities, Hon. John Richards, their leader, and his colleague, A. MacWilliams, in the second district of Prince, who are returned by 165 and 49 respectively.

In the second district of King's R. N. Cox, Liberal, is one vote behind E. Simpson, Conservative. The result will not be known till declaration day, when the special votes put in for these men in other districts all over the Island are counted. They will likely increase Mr. Simpson's majority, judging from previous elections. All the other Liberals have gone down to defeat.

NEW RECTOR OF ALL SAINTS' HERE SUNDAY

His Toronto Congregations Have Farewells Arranged for Him

The parishioners of All Saints' will hear their new rector, the Rev. R. B. Grebb, M.A., next Sunday, when he will begin his duties at the church, preaching both morning and evening. During his college life and since his graduation with honors, he has been successful at Port Hope and Toronto. He graduated with honors at the University of Toronto in 1904 and from Wycliff College in 1906. In his course at Wycliff for the two successive years he was a strong factor in the winning of the Inter-College debating championship, of Toronto, and during his final year he was president of the Literary and Theological Society.

His first charge was as curate of St. John's church at Port Hope, where he spent two and a half years. Then he was called to Toronto and for the past three years he has been curate of the church of Ephiphany and an evidence of appreciation of his services and regret at his departure the congregation is tendering a farewell reception to him to-night. Three other societies of the church are also giving him a farewell reception this week. Rev. Mr. Grobb will arrive in Peterborough at the week-end and no doubt All Saints' edifice will be crowded on Sunday. He is a young man with energy and enthusiasm and he will be a valuable acquisition to the ministerial forces of the city.

RECIPROCAL PREFERENCE

To be Established Between Canada and West Indias

Special to the Review.

London, Jan. 4—It was learned today that negotiations were being carried on between the Imperial Government and West Indian Government, looking for the establishment of reciprocal preference between Canada and the West Indies.

SERENADING BY THE S. A. BAND

To The Editor of The Review.

Sir—With your permission, I wish to thank all the citizens who have so kindly and generously assisted the Salvation Army band in connection with this season's Christmas serenading. The response so far, has been most liberal from all classes, and we appreciate the kindness of all who have given, either when we serenaded at their residences or under cover by mail.

One cause of regret, however, was the absence from their homes, when the band called, of so many of our old friends and regular subscribers and I would like to assure any who have thus been overlooked or missed, that we would still be very pleased to again have the opportunity of placing their names on our lists of subscribers. All donations sent by mail in response to this reminder, will be gratefully acknowledged in like manner.

Again, thanking all our friends for their assistance in this connection,

On behalf of the band boys,

W. PERYER, bandmaster
J. H. MERRETT, ensign

FOUR PEOPLE FROZEN TO DEATH

Great Bend, Kas., Jan. 4.—Four persons were frozen to death during the recent blizzard in Western Kansas, according to James Leighty, a telephone lineman, who arrived here yesterday. The deaths occurred near Hess City, he said.

Sheridan, Wyo., Jan. 4.—Twenty-nine degrees below zero, the coldest weather in five years, was the record here yesterday. Frozen water pipes caused a terrific explosion in a kitchen stove here, which partially wrecked the building. No one was injured.

Irregularities In Belleville.

Belleville, Jan. 4.—It is alleged that there were several irregularities at the civic elections, held here on Monday. It is stated that in the Foster Ward, a married lady obtained a ballot and voted upon her maiden name, which appeared on the voters' list. In a polling sub-division of Murney Ward, it is stated, the poll was not opened until some minutes after nine o'clock, and that a prominent citizen was personated in two polling sub-divisions.

Ptomaine Candy Fatal.

Niagara Falls, Ont., Jan. 4.—Eating impure Christmas candy is believed by physicians to have caused the death of four-year-old Anna Franke yesterday. The child was taken ill a short time after eating ribbon candy. The autopsy showed that death had resulted from ptomaine poison.

J. W. Arrowsmith of Morristown, N.J., and Toronto, will be here to-day to arrange moving his Toronto factory to Niagara Falls.

IMPERIAL COURT MORE CONFIDENT

London Is Next.

London, Jan. 4.—(C.A.P. Cable.)—Charles Sumner Ward, champion money-raiser of the world for philanthropic and especially Y. M. C. A. objects, commences next Monday a 12-days' campaign in England for raising $500,000 to free absolutely the new headquarters of the London Y.M.C.A. of debt. The Lord Mayor has generously promised to extend civic hospitality to Ward and will join him at Mansion House each day at luncheon and report amounts collected.

Upon the advisory committee, in addition to the mayor, are Earl Grey, the Bishop of London and Sir J. Kennaway.

IRREGULARITIES IN POST OFFICE DEPARTMENT

Big Stock of Furniture and Mail Boxes on Hand

Special to the Review.

Toronto, Jan. 4—It is reported here that when the Royal Commission investigates the Post Office Department they will find office furniture on hand at Toronto and elsewhere enough for five years, while the supply of rural mail delivery boxes in storage here is said to be practically inexhaustible.

Too Much Fresh Meat.

Chicago, Jan. 4.—W. D. Miles, general manager of the Armour Packing Co. at Kansas City from 1894 to 1902, testified yesterday in the trial of the ten Chicago packers, charged with criminal violation of the Sherman anti-trust laws, that the old packers pools were organized to prevent the glutting of the market with fresh meat and that there always was active competition between the members in all parts of the country.

Despite the fact that Miles had on two occasions given testimony against the packers before federal grand juries, he proved an unwilling witness yesterday, and little of value to the Government's case was gleaned from his direct examination, which was not concluded when court adjourned.

MEDICINE FOR BROKEN LEG

A good joke on a local hardware man is going the rounds to-day.

Yesterday a young man walked into his store and asked for the loan of thirty-five cents, as his mother had fallen down stairs and broken her leg, and he wanted the money to buy medicine. Moved by such a story, and without thinking, the hardware man handed out the silver. The tale was, of course, simply a ruse to procure money for liquor. When telling the story later on to a friend it dawned upon him that he had been swindled when his friend asked why would the man want thirty-five cents for medicine for a broken leg.

POLICE HAD TO BE CALLED

Ottawa, Jan. 4.—Some of the most riotous scenes that have ever been witnessed during a Hull municipal campaign occurred last night at the meeting held by Mayor Archambault. There were over 300 persons present, partisans of Mayor Archambault and Ald. Dupuis, the two mayoralty candidates, and the utmost confusion reigned during the early part of the evening.

Free fighting was going on all over the hall, and yelling, catcalls and obscene language blocked any attempt on the part of the mayor to address the meeting, the services of the police having to be called in to quell the riot which was in progress, several arrests resulting.

Bryan Is Reluctant.

Tampa, Fla., Jan. 4.—"I cannot conceive any condition that would make it possible for me to consider the question of my becoming the candidate for the Presidential nomination of the Democratic party in 1912."

This was the declaration of Colonel William J. Bryan on his arrival here yesterday from Havana in company with Mrs. Bryan. They left last night for Washington. Mr. Bryan declined to comment on the action of the Progressive Democrats of Ohio in pushing his name to the front as a candidate.

New York Living Better.

New York, Jan. 4.—A death rate of 15.13 per thousand in New York City for 1911 was officially announced by Health Commissioner Lederle last night. This is the lowest on record, last year's rate, the record up to now, being 15.98 per thousand. There were 75,423 deaths, as against 76,742 in 1910, the number being 13,537 less than the decennial average. The saving of life extended to all age groups, but was most pronounced in that under five years of age, there being 7,332 less deaths in this group.

Women Deputy Sheriffs.

New York, Jan. 4.—True to his promise to appoint several women deputy sheriffs, Sheriff Harburger has selected Mrs. Caroline Truax, widow of the late Justice Truax of the State Supreme Court. The sheriff has other applications from prominent women.

Fighting Expected to be Resumed in China Now That Funds Are at Hand

Reign of Terror Exists in Shanghai—Emperor Going to Mongolia.

Pekin, Jan. 4.—Confidence continues to revive among the adherents of the Imperial court. The Chinese nation is very easily encouraged or discouraged owing to its trait of timidity. Nowhere else in the world could 80,000 ounces of gold bars such as were delivered from the Imperial purse into the hands of Premier Yuan Shi Kai Tuesday seriously affect a great empire at a critical moment.

A belief is current that fighting will shortly be resumed. Premier Yuan Shi Kai has not received any reply from Wu Ting Fang at Shanghai, who he informed that he would in future carry on negotiations by telegraph. It is understood that the republicans object to negotiate by telegraph.

The Imperial delegates, who have returned here from Shanghai, state that a reign of terror prevails in that city. Nobody dares to venture an opinion in favor of a constitutional monarchy.

In quarters closely connected with the Imperial Government, it is believed that the important provinces of Hupeh and Hunan are dissatisfied with the foreign educated element, which is dominating the affairs at Shanghai. The hope exists in these quarters that these two provinces will soon revert to the idea of a constitutional monarchy.

In case Yuan Shi Kai makes satisfactory progress in the course of this month in his attempts to suppress the rebellion, more treasure will be forthcoming from the coffers of the Manchu princes and the Imperial court.

Tang Quits Gracefully.

Shanghai, Jan. 4.—"I have done my best for my country and do not desire to embarrass my old chief." That is all that Tang Shao Yi would say for publication after the announcement of his resignation as a representative of Premier Yuan Shi Kai to the peace conference.

Tang Shao Yi appears to be much affected over the situation. Up to Tuesday night he believed that peace was assured and that there would be no further bloodshed.

Emperor Going to Mongolia.

Harbin, Jan. 4.—The commander of the Imperial troops at Zekhe, Mongolia, has received 100,000 taels and instructions to prepare a residence for the Emperor and other members of the royal family, and to organize a Mongol bodyguard.

No Negotiations by Wire.

London, Jan. 4.—Wu Ting Fang has written to Premier Yuan Shi Kai, says The Daily Telegraph's Shanghai correspondent, informing the Premier that he declines to carry on negotiations by telegraph. He insists upon Yuan Shi Kai coming to Shanghai for that purpose. Dr. Wu believes that the Premier is willing to join the republicans, but is afraid to leave Pekin.

A despatch from St. Petersburg to The Telegraph says that there is danger of Mongolia splitting into three separate kingdoms. Eastern Mongolia has already proclaimed independence at Urga. Western and Southern Mongolia are preparing to follow suit, with capitals at Kobdo and Ullassutai.

FIGHTING THE STREET RAILWAY

Montreal, Jan. 4.—The Quebec Legislature is, according to information gleaned at the City Hall yesterday, to witness a repetition of the fight which took place at Quebec last February between the civic authorities of Montreal and the representatives of the Montreal Street Railway Co., aldermen having yesterday morning expressed in caucus a determination to send a delegation down to Quebec to make one more stand against the ratification of the tramways amalgamation as it now stands through the street railway company's action.

The aldermen have been informed that it is the company's expressed intention to present a private bill before the Legislature in its coming session, which will ask for legislative sanction to the amalgamation of the Montreal Street Railway with the Terminal and Park and Island and the Public Service Corporation.

Another Erroneous Return.

Stratford, Ont., Jan. 4.—The full returns and later computations show that the bylaw to loan the Paul Bennwitz Co. $10,000 to assist in establishing a manufactury of piano accessories, submitted to the ratepayers, on Monday last, was carried by a majority of 23 over the requisite three-fifths vote. This bylaw was originally reported as having been defeated.

Lives In One Room With 30 Dogs.

Chicago, Jan. 4.—Mrs. Amelia Ludwig was found living in a single room Tuesday night with thirty dogs which she said she had picked up in the streets. Mrs. Ludwig explained to a member of the Anti-Cruelty Society who called on her that she gave the dogs oatmeal and milk in the morning, and looked for scraps from restaurants for them at night.

PROBABILITIES

Fresh to strong winds, shifting to west and north-west, light snow falls to-day. Fair and decidedly cold to-night and on Friday.

Catarrh and Bronchitis

The Bane of Thousands, and has Hitherto Baffled the Skill of Medical Science.

Catarrhozone

Dry air treatment is the one treatment that will cure these diseases.

What stomach medicine has ever been known to cure Catarrh or Bronchitis?

Catarrhozone is not a stomach medicine, but an air medicine, that carries to the remotest parts of the throat, lungs, and air cells little drops of healing so curative that whenever it touches germ life it kills and eradicates them from the system.

Thousands of doctors and patients have been disappointed by using stomach medicines for coughs and colds. Have you not found it a rather roundabout way to reach the diseased portion of the throat and lungs?

Why not use Catarrhozone, which is breathed to the very root of the disease and heals so quickly and perfectly that every spot is rebuilt with new healthy tissue?

Catarrhozone is the only medicine that will cure. Thousands have testified.

Think for a moment. Is it not sense? Little drops of healing—the air carries them just where disease exists. That is why

Catarrhozone Cures

Price, 25c, 50c, and $1.00, at all druggists, or by mail postpaid from The Catarrhozone Co., Buffalo, N.Y. and Kingston, Ont.

The Daily Review

THURSDAY, JAN. 4, 1912.

UNION LABEL

THE CRISIS IN CHINA

Is the present crisis in China paving the way for the partition of that unhappy Empire? Many writers believe that this is what is going to happen. They figure that Russia would not have taken steps to grab Mongolia if there was not some definite understanding among the powers. If there is to be any slicing up of Chinese territory all the powers will want to be at the feast.

Russia issues a statement that she intends to refrain from any interference in China. Further, the Czar is ready to recognize the Republic, if it becomes firmly established, but at the same time the Russian bear grabs a big slice of Chinese territory under the protectorate bluff.

However, Russia's action has not been without its good effect as it has been responsible to a great degree, in bringing about peace negotiations between the two Chinese factions who realize that while they are engaged in hostilities at home other countries may proceed to slice up Chinese provinces.

Japan is watching events closely, and will enter an emphatic protest if Russia attempts to hold Mongolia. Russia is not likely to risk another bout with Japan at the present time.

All the nations seem to favor the idea of a new government for China.

A DANGEROUS PASTIME

Many people have already been reported drowned in skating accidents this winter. It is the same each year, but it seems to have no warning for others. Why can't people patronize the rinks or else wait until the winter is well under way, and a good thickness of ice assured if they must skate on rivers and ponds. A river is never safe for skating, as there are open spots caused by air holes, etc., always in parts. Parents should see that children are specially careful in this regard. The unfortunate drowning of two young people at Smith's Falls recently, with many skaters only a short distance away, evidences the great danger, even if people are close at hand, as it is a difficult matter to locate anyone once they disappear under the ice.

Reports state that eleven other people had narrow escapes from drowning the same day at Smith's Dalls, all breaking through the ice and getting a ducking. River skating is certainly a dangerous pastime at the best, and costs many lives every year.

EDITORIAL NOTES

Russia calmy helps herself to one of the largest provinces of China. and the Chinese are too busy at home trying to form a Republic even to protest

A Colorado man killed a black bear with a blow from his fist. Why don't he tackle Jack Johnson.

The old Chinese Government has outlived its usefulness, and it is to be hoped the Republic succeeds.

A chap who has been travelling on the water wagon since New Year's complains of the rough roads. Due for a fall shortly.

Mayor Hopewell has been elected for a fourth term of office at Ottawa, and they have dubbed him "the perpetual mayor"

Do you notice that while the bankrupt tradesman rides in his carriage his honest competitor is in the back yard sawing wood.

Don't lose any time, girls. This is Leap Year. Make that young man a proposal and cinch matters for the month of roses.

Many of our good intentions are so feeble that, like snow flakes they melt as they come. Same with New Year's resolutions.

Both the Italians and Turks claim a victory in each scrap that takes place in Tripoli. Nice war when both sides can win every every time.

"Teddy" Roosevelt won't deny or confirm the statement that he might be a presidential candidate if wanted very badly by his party. That "Teddy" will be around looking for the nomination is "the one best bet"

Sixty persons were lynched in the United States last year, all but two of the victims being negroes. This is less than for some years, showing that conditions are improving regarding mob law.

A Hull, Que. man had his landlady in court for beating him. She used a fence rail on him with good effect. She must be a suffragette, and apparently he was no star boarder.

Ottawa policemen will have to take an examination in first aid work, so they will be able to act before the arrival of a physician in case of accidents, etc. It is a good move, but the physician usually arrives ahead of the policeman.

Mr Shuster blames the British Government for what happened to him in Persia. The British Government ought to be proud of their work as Shuster tried a typical "American bluff" but it was called good and plenty.

Useless Warning

Hamilton Times.

With leap year staring them in the face, young men should be careful with their flirting.

Management by Commission

Hamilton Herald.

On Monday the people of Dundas are to vote on a by-law constituting an elective commission to manage the public utilities of the town. In the Herald's judgment, management by a commission is the best form of management, provided the commissioners are of the right sort.

A Popular Proposition

Kingston Standard.

The Hydro-Electric proposition seems to be as popular in every other municipality as it is in Kingston, for it has been carried in twenty-seven places in the Province. The Hon. Adam Beck may well be pleased with the endorsation he has received at the hands of the electors.

Deafness Cannot Be Cured

by local applications as they cannot reach the diseased portion of the ear. There is only one way cure deafness and that is by constitutional remedies. Deafness is caused by an inflamed condition of the mucuous lining of the Eustachian Tube. When this tube is inflamed you may have a rumbling sound or imperfect hearing, and when it is entirely closed. Deafness is the result, and unless the inflammation can be taken out and this tube restored to normal condition hearing will be destroyed forever; nine cases out of ten are caused by Catarrh, which is nothing but an inflamed condition of the mucuous surfaces.

We will give One Hundred dollars for any case of Deafness (caused by catarrh) that cannot be cured by Hall's Catarrh Cure. Send for circulars free.

F. J. CHENEY & CO., Toledo, O.

Sold by Druggists, 75c.

Take Hall's Family Pills for constipation.

Not This John Nurse

To the Editor of the Review.

Sir,—I noticed an item in the Review of December 21st stating that a man by the name of Nelson Nurse, from North Monaghan, was fined for recklessly driving a team of horses in Peterborough while under the influence of liquor." I am the only man of that name I know of. There may be a man of the same name in North Monaghan, but if there is, I have never heard of him before. I live in South Monaghan, and I may also state that I am not the man who had the police court experience. I am under the impression that this enterprising fellow assumes another name when he is doing one of his John Gilpin stunts.

NELSON NURSE,
Bensfort.

Wood's Phosphodine, *The Great English Remedy.* Tones and invigorates the whole nervous system, makes new Blood in old Veins. *Cures Nervous Debility, Mental and Brain Worry, Despondency, Sexual Weakness, Emissions, Spermatorrhœa, and Effects of Abuse or Excesses.* Price $1 per box, six for $5. One will please, six will cure. Sold by all druggists or mailed in plain pkg. on receipt of price. *New pamphlet mailed free.* **The Wood Medicine Co.** Toronto, Ont. *(formerly Windsor)*

THE MARKETS

Latest Quotations in Grain Dairy Products, Live Stock Etc.

CHICAGO, Jan. 3.—Assertions that crop gains in France, Italy and Spain have been sufficient to make the Argentine shortage relatively unimportant seemed to take all the strength to-day out of wheat. The market closed easy at a net decline of 3-8c to 1-2c. Latest trading left corn 1-8c to 5-8c down, oats unchanged to 1-4c off and hog products varying from a shade to 5c advance.

The Liverpool wheat market closed today ½d to ¾d higher than yesterday, and corn ⅛d to ¼d higher. Buenos Ayres wheat was ⅝c higher. Antwerp wheat closed ⅝c higher. Berlin ½c higher, and Budapest ½c lower.

Winnipeg Options.

	Close.	Open.	High.	Low.	Close.
Wheat—					
May, old.	100⅛	100⅛	100¼	99⅞	99⅞
May, new	99½	99¾	99¾	99¼	99¼
Oats—					
May	39⅝	....	....	....	40⅛

Toronto Grain Market.

Wheat, fall, bushel	$0 92 to	$....
Wheat, goose, bushel	0 88	....
Rye, bushel	0 70	....
Oats, bushel	0 52	....
Barley, bushel	0 80	0 85
Barley, for feed	0 65	0 75
Peas, bushel	1 00	....
Buckwheat, bushel	0 60	0 63

Toronto Dairy Market.

Butter, store lots	0 26	0 28
Butter, separator, dairy, lb.	0 30	0 34
Butter, creamery, lb. rolls.	0 32	0 34
Butter, creamery, solids	0 32	....
Cheese, new, lb	0 15½	0 16
Honeycombs, dozen	2 50	3 00
Honey, extracted, lb	0 12	....
Eggs, case lots	0 28	....
Eggs, new-laid	0 50	....

Montreal Grain and Produce.

MONTREAL, Jan. 3.—There continues to be a good demand from foreign buyers for all grades of Manitoba spring wheat, and considerable business is being worked for May-June shipment. Cables were firm and the prices bid were unchanged to 1½d higher.

The local market for coarse gra ins was quiet, but the feeling is firm. The demand from European sources for spring wheat flour was good at an advance in prices, and some sales were made. Glasgow bid 23s 9d for 90 per cent. winter wheat flour, which is 9d below sellers' views. The local market is firm, with a fair volume of business passing. Millfeed is scarce and wanted.

Cheese is strong under a fair demand and small stocks. Demand for butter is good. Eggs fairly active. A fair trade is passing in provisions. Supplies of dressed hogs small.

Oats—Canadian western, No. 2, 47c; do., No. 3, 45½c; extra No. 1 feed, 46½c; No. 2 local white, 46c; No. 3 local white, 45c; No. 4 local white, 44c.

Barley—Manitoba feed, 64c to 65c; malting, 91c to 93c.

Buckwheat—No. 2, 68c to 70c.

Flour—Manitoba spring wheat patents, firsts, $5.60; seconds, $5.10; strong bakers', $4.90; winter patents, choice, $4.75 to $5; straight rollers, $4.25 to $4.40; straight rollers, bags, $1.96 to $2.05.

Rolled oats—Barrels, $4.65; bag of 90 lbs., $2.20.

Millfeed—Bran, $23; shorts, $25; middlings, $27 to $28; mouillie, $28 to $34.

Hay—No. 2, per ton, car lots, $15 to $15.50.

Cheese—Finest westerns, 14½c to 15c; finest easterns, 14¼c to 14⅝c.

Butter—Choicest creamery, 31½c to 32½c; seconds, 30c to 31c.

Eggs—Fresh, 55c to 60c; selected, 30c to 31c; No. 1 stock, 26c to 27c.

Potatoes—Per bag, car lots, $1.25 to $1.27½.

Dressed Hogs—Abattoir killed, $9.75 to $10; country, $8.75 to $9.25.

Pork—Heavy Canada short cut mess, barrels, 35 to 45 pieces, $22.50; short cut backs, barrels, 45 to 55 pieces, $22.

Lard—Compound tierces, 375 lbs., 8½c; wood pails, 20 lbs. net, 9c; pure, tierces, 375 lbs., 12c; pure, wood pails, 20 lbs. net, 12½c.

Beef—Plate, barrels, 200 lbs., $14.50; do., tierces, 300 lbs., $21.50.

CATTLE MARKETS.

Montreal Live Stock.

MONTREAL, Jan. 3.—At the Canadian Pacific live stock market the receipts for the week ending Dec. 30 were 1450 cattle, 800 sheep and lambs, 1350 hogs and 300 calves, while the offerings on the market to-day for sale were 850 cattle, 250 sheep and lambs, 925 hogs and 150 calves.

There was no actual change in the condition of the market for cattle, on account of the fact that supplies were small, but, as there were no really choice steers offered, the top price realized was $6 for the best stock on the market, but if choice steers had been obtainable buyers would have willingly paid $6.25 to $6.50 for the same. The demand was fairly good for the season of the year, and a moderately active trade was done.

A feature of the small-meat trade was the stronger feeling in the market for lambs, owing to the limited supplies, and prices scored a further advance of 50c to 75c per 100 pounds, with a good demand at $7. The tone of the market for sheep was firm, with no change in prices to note. The demand for calves was fairly good, of which the offerings were small, and prices ruled higher for the best stock.

There were no new developments in the hog situation, prices being fairly maintained under a good demand from packers for supplies, which were none too large, owing to the fact that very few country dressed hogs are coming forward this season, and sales of selected lots were made at $7 to $7.10 per 100 pounds, weighed off cars.

At the Montreal Stock Yards west end market the receipts of live stock for the week ending Dec. 30 were 1500 cattle, 1800 sheep and lambs, 3000 hogs and 200 calves. The supply on the market this morning consisted of 300 cattle, 250 sheep and lambs, 700 hogs and 75 calves. A fair trade was done in all lines.

Butchers' cattle, choice, $6.35 to $6.50; do., medium, $4.25 to $6; do., common, $3.50 to $3.75; canners, $1.50 to $3.25; butchers' cattle, choice cows, $5.50 to $5.75; do., medium, $4.75 to $5.25; do., bulls, $4.50 to $5.25; milkers, choice, each, $75; do., common and medium, each, $50 to $60; springers, $30 to $40.

Sheep, ewes, $4; bucks and culls, $3.50 to $3.75; lambs, $7.

Hogs, f.o.b., $7 to $7.10.

Calves, $5 to $15.

East Buffalo Cattle Market.

EAST BUFFALO, Jan. 3.—Cattle—Receipts, 150 head; market active, steady; prime steers, $7.25 to $8; butcher grades, $3.50 to $6.75.

Calves—Receipts, 100 head; market active, 25c higher; common to prime, $6 to $11.

Sheep and Lambs—Receipts, 4800 head; market active, 25c to 50c higher; choice lambs, $7.30 to $7.40; cull to fair, $5 to $7.25; yearlings, $5 to $6.75; sheep, $2 to $4.50.

Hogs—Receipts, 2550; market active, 10c to 15c higher; yorkers, $6.40 to $6.45; pigs, $6.25; mixed, $6.45 to $6.50; heavy, $6.45 to $6.50; roughs, $5.50 to $5.80; stags, $5 to $5.25.

Chicago Live Stock.

CHICAGO, Jan. 3.—Cattle—Receipts, 23,000; market steady, 10c lower; beeves, $4.70 to $8.50; Texas steers, $4.25 to $5.75; western steers, $4.30 to $6.60; stockers and feeders, $3.25 to $5.70; cows and heifers, $2 to $6.40; calves, $5.50 to $8k.50.

Hogs—Receipts, 34,000; market slow, 5c lower; light, $5.80 to $6.12½; mixed, $5.85 to $6.20; heavy, $5.85 to $6.20; rough, $5.85 to $6; good to choice hogs, $6 to $6.20; pigs, $5.10 to $6; bulk of sales, $5.95 to $6.15.

Sheep and Lambs—Receipts, 25,000; market weak, 10c lower; native, $2.75 to $4.50; westerns, $3.25 to $4.50; yearlings, $4.65 to $5.70; lambs, native, $4.25 to $6.50; western, $4.75 to $6.50.

Have You Tried

O'Keefe's "Gold Label" ALE

The O'K brewmaster says it is his masterpiece—a rich, old, creamy ale of matchless purity.

J. M. BROOKS & CO., Distributors.
416 Water street. Phone 61

GRAND TRUNK RAILWAY SYSTEM
RAILWAY TIME TABLE.

OCTOBER 1ST, 1911

	ARRIVE	DEPART
Lindsay, Orillia, Midland, Gravenhurst, North Bay, Stouffville and Toronto ...	11.34 a.m. 9.00 p.m.	8.25 a.m 5.35 p.m
Port Hope, Toronto, London, Detroit, Chicago and west, Niagara Falls, Buffalo, Cobourg, Montreal and east	8.20 a.m. 12.10 p.m. 5.30 p.m.	11.40 a.m 8.20 a.m. 9.05 p.m
Toronto, Lindsay, Stouville, Uxbridge and Markham...	10.15 p.m.	7.10 a.m 11 40 a m
Lindsay Local	8.10 a.m.	9.10 p.m
Hastings, Campbellford, Madoc, Belleville, Kingston, Montreal and east	8.10 a.m 8.55 p.m	8.30 a.m 1.40 p.m
Lakefield	8.15 a.m. 5.15 p.m.	7 00 a.m 12 20 p m

CANADIAN PACIFIC RAILWAY.

GOING EAST—

11.35 a.m. for Norwood, Havelock, Ottawa, Montrea.
7.47 p.m. for Indian River, Norwood, Havelock Tweed.
12.10 a.m., midnight, (Sunday's included) Ottawa Montreal.
1.01 a.m., midnight, Ottawa, Montreal.

GOING WEST—

5.26 a.m., for Toronto, Hamilton, Brantford, New York Woodstock, London, Chatham, Detroit, Chicago, etc
5.51 a.m. for North Toronto, West Toronto; connects with above train at West Toronto
7.47 a.m. for Cavanville, Burketon, Myrtle, Lindsay, Toronto.
1.28 p.m. for Toronto, Hamilton, Guelph, Woodstock, London, Chatham, Detroit, Chicago; also Fort William, Winnipeg and all points in Canadian Northwest.

REVIEW WANT ADVTS.

The Review want advertisements are read by thousands, for people want what they want when they want it.

If you need help,—Servants hands, or workmen try the Review want ad columns.

If you have anything to sell, from a pickaxe to an Auto, use the Review want ad columns.

If you have lost anything try a want ad in the Review and almost certainly you will recover the lost article. If you want an owner for anything found a Review want ad will bring the owner to light.

One Cent Per Word

Advertisements under this head 1c per word

Advertisers, if they prefer, may use as many as 25 words at the rate of 25c for one insertion, 38c for two insertions, and 50c for three insertions.

Lost or Found

LOST

LADY'S GOLD WATCH AND FOB WITH name, "Ethel Johnston," inside case. Please return to Review office. 1d

LOST

BETWEEN George and Concession Streets on Monday morning, Jan. 1st, a GOLD SAFETY PIN SET WITH AN OPAL. Finder please leave at Review office. Reward offered 3d

Wanted

WANTED

WAITRESSES AND CHAMBERMAIDS wanted at Hotel Quinte, Belleville. Apply at once. 4d

WANTED

GIRLS, Steady work. Apply Canadian General Electric Works. 6d

QUALIFIED TEACHER WANTED

FOR S. S. NO. 6, HARVEY. APPLY, STATING salary expected, to Sec.-Treas., T. J. Trainer, Rockcroft, P.O., Harvey, Ont. d151 6t

WANTED GIRLS

AT THE CANADIAN GENERAL ELECTRIC Co. Apply at once. tf

WANTED

35 Spinner Girls, 20 Baller Girls, 25 Preparing Girls. Apply at Office International Harvester Company Twine Mills, Peterboro, Ontario. 6d

For Sale or To Rent

TO RENT

A BUTCHER SHOP ON McDONNEL STREET also good Store in the Grand Opera House block. Apply—J. J. Turner & Sons, George Street, Peterborough, Ont. dtf

FOR SALE—$3000—FOR SALE

FOR SALE AT THE PRICE OF $3,000—THAT Elgible Residence, No. 147 Hunter St., East. Brick, steam heated, modern conveniences, seven bedrooms, fixed basins and taps in bed rooms, billiard room in basement. Ten minutes walk from post office. Apply to Mr. E. A. Peck, Peterborough

FOR SALE

Iron Pipes for water and steam Posts, Belting Pulleys, Shafting, Chains, Iron and Wood Pulleys, Steal Beams, Rails, Wire Fencing new and slightly used. Very cheap. Send for Catalogue, and state what you need.

The Imperial Waste & Metal Co
7 QueenStreet - MONTREAL

PLUMBING

HOT WATER, STEAM and HOT AIR HEATING

GALVANIZED IRON WORK, ROOFING and EAVETROUGHING

We are continuing this part of our business at our new premises, corner of Simcoe and Bethune Streets.
Phone 88.

ESTIMATES GIVEN ON ALL CONTRACT WORK.

Adam Hall LIMITED

Medical

DR. E. V. FREDERICK

M.R.C.S. (Eng.) L.R.C.P. (London)—Surgery and Diseases of Women. 402 George Street. Hours 1.30-3.30—7-8.

DR. BUCHANAN

F.R.C.S., Edinb: M.R.C.S., Eng., L.R.C.P., Lon. Specialist Eye, Ear, Nose and Throat. Phone 519; 169 Charlotte St. Hours—9-11 a.m., 2-4 p.m. 7-8 p.m.

DR. E. A. HAMMOND

Late assistant Westminster Hospital, Brompton Hospital, National Heart Hospital, St. John's Skin Hospital, London, Eng. Also of Rotunda Maternity Hospital, Dublin.
Special—Diseases of Heart, Skin and Stomach
Office—543 Water Street
Bell Phones, Office 463—House 1301

Osteopathy

DR. ASA G. WALMSLEY
Osteopathic Physician

Office over Canadian Bank of Commerce, Hunter Street entrance.
Office Hours—9 to 12 a.m., 2 to 5 p.m. Evenings by appointment. Consultation free. Bell Phone 649

Legal

G. N. GORDON

BARRISTER, SOLICITOR, NOTARY PUBLIC AND CONVEYANCER,
MONEY TO LOAN
Offices upstairs, 1 door south of Madill's Drug Store.
Phone 219. 397½ George Street

D. O'CONNELL

BARRISTER, SOLICITOR AND NOTARY
Hunter Street, two doors west of Post Office,
DANIEL O'CONNELL

RUDDY & BURNHAM

Barristers, Solicitors, Notaries, etc
Office — No. 379 Water Street, Peterborough
Money to Loan
ROBT. RUDDY, K. C. J. H. BURNHAM, M.A.

A. E. DIXON

Barrister, Solicitor, etc.
Office corner Hunter and George Sts., Peterboro
Entrance next to W. Madill's Drug Store.

R. E. WOOD

BARRISTER, SOLICITOR, Etc Office removed from Bank of Commerce Building to 435 George street, recently occupied by E. B. Edwards.
MONEY TO LOAN.

W. H. MOORE, K.C.

BARRISTER, SOLICITOR, in the Suprem Cour etc Office—Hunter Street, first stairs west o Post Office. Money to Loan.

HALL, HAYES & HALL

BARRISTERS, SOLICITORS and NOTARIES PUBLIC, Hunter Street, Peterborough, next the English Church. MONEY TO LOAN at the lowest rates of interest.
E. H. D. HALL, City Solicitor.
LOUIS M. HAYES, K.C. BASIL D. HALL

HALL, MEDD & DAVIDSON

(Successors to Stratton & Hall)
BARRISTERS, SOLICITORS, Etc., Peterborough Ont. Office—Corner of Hunter and Water Sts. over Bank of Commerce.
R. R. HALL, M.P. S. T. MEDD W. S. DAVIDSON

PECK, KERR & McELDERRY

BARRISTERS SOLICITORS, NOTARIES
415 Water Street, Peterborough
Money to loan at lowest current rates of interest. Easy terms of repayment.
E. A. PECK F. D. KERR V. J. McELDERRY

Money

BENNET & GOODWILL

BARRISTERS, SOLICITORS, Etc., 375 Water St., Peterborough. Telephone No. 191.
Money at Current Rates Upon Easy Terms
J. W. BENNET E. L. GOODWILL

MONEY TO LOAN

MORTGAGE LOANS ON CITY AND FARM PROPERTY
at lowest current rates
PECK, KERR & McELDERRY
415 Water St. Peterborough

Money to Loan

at lowest current rates
— ON —
FARM, TOWN OR VILLAGE PROPERTY ON EASIEST TERMS OF REPAYMENT
HALL, MEDD & DAVIDSON
Successors to Stratton & Hall
BARRISTERS. Office—corner of Hunter and Water Streets over Bank of Commerce.

Peterborough Cold Storage Co.

Live Poultry Wanted

Ducks, Geese and Turkeys

PETERBORO' COLD STORAGE

W. SCOTT CO. Limited

Both Phones 264

GRAND TRUNK RAILWAY SYSTEM — Canada's Double Track Line

Winter Resorts

Round Trip Tourist Tickets now on Sale to all Principal Winter Resorts including

CALIFORNIA, MEXICO, FLORIDA, Etc.

The Attractive Route to

Western Canada is via Chicago.

Steamship Tickets on sale by All Lines.

Full particulars from
B. A. ROSE, City Agent. F. SANDY, Depot Agent.

TORONTO SAVINGS and LOAN COMPANY

Paid up Capital	$1,000,000.00
Reserve Fund	720,000.00

Savings Department

3½% interest paid quarterly on deposits of One Dolllar and upwards. Interest accrues from date of deposit to date of withdrawal.

Depositors are offered every facility afforded by modern methods of banking

Security Afforded Depositors

Total Assets of the Company, December 31st, 1910	$3,355,504.40
Tota Liabilities to the Public	1,566,026.69
Surplus	$1,789,477.71

Money to Loan

on City or Farm Property at lowest curren rates of interest

HEAD OFFICES
436 George St., - Peterborough
W. G. MORROW
Managing Director.

LUMBER

And builders' materials of all kinds—Shingles, Scantlings, Joist and Bill Stuff—Mouldings, Casings and Base and all kinds of finish. Boxes and Box Shooks.

ALF. McDONALD ESTATE
Point St. Charles Mills

Get . . . the Latest

We supply the correct things in

WEDDING INVITATIONS
MENUS
PROGRAMMES
ANNOUNCEMENTS
CALLING CARDS
And PERSONAL STATIONERY

The newest and latest types papers and extremely good work.

Review Printing Co
PETERBOROUGH

900 DROPS
CASTORIA
A Vegetable Preparation for Assimilating the Food and Regulating the Stomachs and Bowels of
INFANTS – CHILDREN
Promotes Digestion, Cheerfulness and Rest. Contains neither Opium, Morphine nor Mineral. NOT NARCOTIC.
Recipe of Old Dr. SAMUEL PITCHER
A perfect Remedy for Constipation, Sour Stomach, Diarrhoea, Worms, Convulsions, Feverishness and LOSS OF SLEEP.
Fac Simile Signature of Chas. H. Fletcher. NEW YORK.
At 6 months old 35 DOSES – 35 CENTS
EXACT COPY OF WRAPPER.

CASTORIA
For Infants and Children.
The Kind You Have Always Bought
Bears the Signature of Chas. H. Fletcher.
In Use For Over Thirty Years
CASTORIA
THE CENTAUR COMPANY, NEW YORK CITY.

The Paternoster Ruby

By Charles Edmond Walk.

Supplied exclusively in Canada by the British & Colonial Press, Limited, Toronto.

CHAPTER XII.

The Cipher

We sat rigid and breathless, with our eyes glued to the slowly revolving door-knob. At last a faint click announced that the latch was released. Then the door opened a few inches, to reveal the slender figure of Alexander Burke.

Manifestly he was ignorant of our presence. Neither I nor Miss Cooper stirred, and Burke was for the time being blinded by having come so abruptly from the snow glare into the comparative dimness of the hall.

I regretted that we were not in a position to follow his movements unobserved, for of course he must be attracted to us the instant either of us stirred. I was exceedingly curious to learn what had brought him back to his employer's house.

And now he did a singular thing. His hand was still on the knob, and only his head and the upper part of his body projected through the doorway. His attitude was that of a strained listener; and had I not been there to testify to the contrary, one might have sworn that he received a warning not to enter. The silence, however, remained absolutely unbroken.

All at once a shudder convulsed his frame. He slowly withdrew his head, as if fearful of disturbing the house's lifeless occupant. Next he deliberately closed the door, without entering at all.

Miss Cooper turned to me in blank amazement, and for a moment I confess that I was nonplussed myself by such singular conduct. But in a second I comprehended: the fellow was afraid.

I laughed quietly, and explained to my companion:

"He expected to find the house thronged with people, and the undisturbed stillness dismayed him. . . Careful! He's still on the porch, hesitating between desire to enter and fear to make the attempt. Slip quietly into the library; I mean to find out what he's after, if I can. He does n't need to know of your being here."

She colored, and nodded in comprehension, and at once tripped across the hall, carrying with her the card and jewel-box.

"Mind, I shall be close at hand," I whispered after her; which she acknowledged, before the door hid her from me, with one of her bright, friendly smiles.

I then went and threw the front door wide open. Burke jumped as if I had unexpectedly fired a shot at him.

"Come in," said I, dryly.

He stared unblinkingly at me for a moment, but during that moment he recovered his equanimity, and became his customary inscrutable self. It would perhaps be too much to say that the color returned to his face, for it was colorless at all times. However, I knew that for once I had caught the man off his guard.

I surveyed him with derisive contempt.

"I did n't expect to find you here," he said at length.

"And all whom you did expect to find have gone," returned I. "But that's no reason why we should stand holding the door open and filling the house with cold. Come in."

"I don't understand you," said he, hesitating a second longer; "I was looking for no one."

I glanced out for some sign of Stodger, but saw nothing of him. Then I closed the door and placed my back against it.

"Perhaps no one in particular," I observed. "Neither did you anticipate such a forbiddingly empty house. Look here, Burke, what did you come back for?

His eyes might have been actually sightless, his pallid features a lifeless mask, for all the expression they conveyed; there was absolutely no facial sign by which I could even determine whether I commanded his attention; but his hands were never quiet, the slender, nervous fingers twitched unceasingly.

Was his mind occupied by the crack in the library door? For an instant I imagined that he detected Miss Cooper's presence, and my look hardened with a sudden gust of anger; but he immediately answered my question.

"I came for the papers I brought here last evening; they should be returned to the file-case."

"Is Mr. Page wanting them?" I inquired ironically.

"It's not a joking matter, Mr. Swift; it would be decidedly awkward for me to have them misplaced."

"Then I can set your mind at ease: I gave them to Mr. Ulysses White"—naming Mr. Page's lawyer.

Burke elevated the blank expanse where his eyebrows should have been.

"Don't you think," said he, in a tone of hurt surprise, "that you might properly have consulted me before making any disposition of them? I feel, in a way, responsible for all the business affairs which Mr. Page ordinarily entrusted to me."

"I daresay I might have done so," returned I, indifferently, "if you had been present when I handed them to Mr. White. Don't you regard them as being safe with him?

"To be sure—they could 'nt be in safer hands. But it is the implication that I no longer command or deserve the confidence—"

"Pooh!" I unceremoniously cut in. "Burke, if I were you, I'd be a little careful how I emphasized an attitude of innocence toward this affair. There's no implication or innuendo about; I'm only too willing to tell you frankly that I am something more than suspicious of you. I know that you haven't told everything you might about this murder. You're lucky that I have n't run you in before this. Is that plain enough?"

He recoiled a step, with a queer, hissing intake of breath.

"Swift, he muttered, "I have half a mind to make you prove your words."

"Do," said I, grimly. "I would like nothing better."

He stared at me so long that it gave me an uncanny feeling. I broke the silence with a blunt demand.

"Burke, where's that ruby?"

"Don't try to browbeat me," he said through his teeth. "Please understand that you are not dealing with a criminal, and I don't propose to be bulldozed by any fat-witted sleuths."

I laughed in his face.

"Maybe it will interest you to know that I have wit enough to contrast your secretive manner with Maillot's willingness to talk, and to draw the one consistent inference therefrom."

The Paternoster Ruby—3.

There is a nervous affliction of the eyes, called by pathologists nystagmus, which is charaterized by a perpetual weaving to and fro of the eyeballs; it is impossible for the unfortunate victim to fix his look upon a given point without the greatest effort. When the attention of such a one is not centred the swaying of his eyes goes on incessantly.

So it was now with Burke's pale orbs and his lean death's head. He seemed to be searching, forever feverishly searching, for something that he could not find. There was something positively repulsive about the man in this new guise, although the change was so subtle that I was unable to define it. At last he spoke.

"Swift," he said, scarcely above a whisper, "I'm a peaceable man; nevertheless I resent your aspersions. I can't do it openly in the circumstances; this murder ties my hands; but—damn you!" he suddenly spat at me, "if my silence would hang Royal Maillot, I'd bite my tongue out before I'd ever utter another word. There you have it."

I stared at him in astonishment. Was it possible that this cold-blooded creature could harbor an emotion as fiery as hatred,

"What have you against Maillot?" I sternly asked, after a pause.

His bloodless upper lip, thin and flexible, curled in a smile; there was a momentary flash of his teeth.

"You're a detective," he said; "find out."

I pondered, still regarding him.

"So," said I at last, "it's to be warfare between you and me, is it? Very well. Take care, Burke, for I do mean to find out. And I promise you that when I do you'll get all you have coming to you."

He knew that I was more or less at sea; he had divined that in my own mind I had already cleared him of the actual murder.

"Thank you," he now had the impudence to say suavely. "Forewarned is forearmed, you know."

"You get out of here, Burke," I said, without heat, eyeing him steadily.

"Do you mean," he asked quickly, "that I'm not to have an opportunity to ascertain whether I left any of my possessions here?" I fancied that he was disconcerted.

"I mean that I haven't any time to waste on you," I replied, evenly. "I'm busy now; but I'll take care of you when the time comes. If you want to go to any other part of the house, be quick about it."

Again his voice dropped.

"You intend to go with me—I see. I'm not to be trusted. I'll submit to no such indignity."

"Just as you choose."

He moved over to the door. There was no use questioning him further, because all his defences were up. But I watched him steadily—as I would have watched any other dangerous animal that I was not at liberty to crush.

At the door he paused and looked back; for the briefest instant his restless glance lingered upon an indefinable point up the stair-well. So thereabouts lay the centre of interest, did it?

The door was open; he turned again to me.

"I'll go," he said, "and—"

"And you need not come back," I broke in curtly. "This house will not be unguarded for one second until the ruby is found."

I felt, rather than saw, that the blank eyes flashed venomously.

"You devil!" he hissed, slipping hastily through the narrow aperture—"you devil!"

Next instant he was gone. And I drew a great breath of relief.

When I turned round Miss Cooper was advancing from the library, her eyes bright with suppressed excitement.

"What a horrid creature!" exclaimed she. "I heard all, Mr. Swift; no wonder Uncle Alfred despises the man."

I looked sharply at her: what earthly reason should Alfred Fluette have for despising Felix Page's private secretary? But of this later. If I was not much mistaken, Miss Cooper held in her hand the cause of her present pleased agitation.

To be continued.

ABSOLUTE SECURITY.
Genuine
Carter's
Little Liver Pills.
Must Bear Signature of
Brent Good
See Fac-Simile Wrapper Below.
Very small and as easy to take as sugar.
CARTER'S LITTLE LIVER PILLS.
FOR HEADACHE.
FOR DIZZINESS.
FOR BILIOUSNESS.
FOR TORPID LIVER.
FOR CONSTIPATION
FOR SALLOW SKIN.
FOR THE COMPLEXION
GENUINE MUST HAVE SIGNATURE.
Price 25 Cents. Purely Vegetable.
CURE SICK HEADACHE.

"FIGHTING BOB" DEAD

Rear-Admiral Evans of U.S. Navy Passes Away Suddenly.

Celebrated Naval Officer Who Commanded the Battleship Iowa in Sampson's Fleet at Santiago Has Had a Busy Career—Taken With an Acute Attack of Indigestion When In Best of Health.

Washington, Jan. 4.—Rear-Admiral Robley D. Evans, retired, died suddenly last night of acute indigestion. He had been apparently in the best of health up to the minute he was stricken.

Admiral Evans, one of the most popular men in the United States navy, arose yesterday morning apparently in better health than he has enjoyed for some time. He lunched at two o'clock and almost immediately afterward was stricken. Dr. S. S. Adams was called hurriedly, but the naval officer lapsed into unconsciousness, dying at 4.45 o'clock.

Admiral Evans started the battleship fleet in its cruise around the world, resigning command at San Francisco because of his approaching retirement from the service. From President Taft down, officials of the Government last night expressed the deepest regret over his sudden demise.

Robley Dunglison Evans was born Aug. 16, 1846, in Floyd County, Virginia, and educated in the public schools of Washington. He graduated from the U. S. Naval Academy in 1863, and was made an ensign in October of that year. He participated in both attacks on Fort Fisher in January, 1865, and in the land attack received four severe rifle shot wounds. He achieved his lieutenancy in 1866, became a lieutenant commander in 1868, and a commander in 1878. When in command of the Yorktown in 1891, at Valparaiso, Chile, his conduct when American sailors were attacked, earned for him the name of "Fighting Bob" Evans.

He was promoted to a captaincy in 1893, and in 1898 commanded the battleship Iowa in Sampson's fleet, taking an active part in the destruction of Cervera's fleet off Santiago, Cuba. He was appointed president of the board of inspection and survey, and was made a rear-admiral on Feb. 11, 1901.

He was commander-in-chief of the Asiatic station, 1902-4, and commanded the Atlantic fleet from 1905 to 1907. He retired on Aug. 18, 1908.

Since his retirement he has devoted himself to writing his memoirs and to the directorate of oil fields in California.

Thugs In Vancouver.

Vancouver, B.C., Jan. 4.—Four men working together holding up innocent citizens is the latest in Vancouver thugdom.

A young Englishman, James Malcolm, who was walking home on Melville street just after midnight, was the victim. He met two men who stopped him.

One, pointing a gun, said: "Give us your valuables quick." Just at that moment the young man noticed two other men on the opposite side of the street walking. Ducking away from a possible shot from the hold-up men, Malcolm ran across the street, shouting for aid from the new arrivals and they received him with open arms with another revolver. They pressed the gun in his ribs and held him so he could not get away. The first two men walked away, apparently assured that their two comrades would do the job well. The young man was relieved of $18 in cash and a heavy overcoat before being told to walk homeward.

Shoe Machinery Case.

Montreal, Jan. 4.—Testimony was given before the commission investigating complaints against the business methods of the United Shoe Machinery Co. of Canada yesterday afternoon by G. A. Slater, president of the G. A. Slater, Limited.

The witness stated that, in his opinion, its methods were calculated to hamper trade. He declared the Canadian company compelled those using its machines to use old types long after new ones had been put out and that improved machinery was not introduced into Canada until the United States market had been supplied.

He also objected to the tieing clause, under which users of the company's machinery were bound to lease machinery for a certain period, and only to use machinery of certain make in connection with it, considering this took away from the independence of the shoe manufacturer.

Pine Grove Club

Pine Grove Farmers' Club will hold a social meeting on the evening of January 6th, at the club rooms in Pine Grove cheese factory. The program will include addresses by Messrs. Hopkins, of Norwood, and Graham, of Lakefield. Admission, 25 cents, and the ladies are asked to bring refreshments.

Cook's Cotton Root Compound.

The great Uterine Tonic, and only safe effectual Monthly Regulator on which women can depend. Sold in three degrees of strength—No. 1, $1; No. 2, 10 degrees stronger, $3; No. 3, for special cases, $5 per box. Sold by all druggists, or sent prepaid on receipt of price. Free pamphlet. Address: THE COOK MEDICINE CO., TORONTO, ONT. (formerly Windsor)

SANOL
SURE CURE
For Gall Stones, Kidney and Bladder Diseases.
SANOL will disolve stones painless.
NO MORE OPERATIONS
A copy of Sanol's FREE to all sufferers
Price $1.50 from all Druggists or direct from—
The Sanol Manufacturing Co
977 Main Street, Winnipeg, Man.

Children's Aid Society
FOR THE CARE OF NEGLECTED AND ILL-TREATED CHILDREN.
Incorporated by Act of Legislature. Information required. Information kept strictly private.
CHILDREN FOR ADOPTION
GEO. COCHRANE.
Agent and Asst. Sec.
Phone 329 765 George St

CHAPPED HANDS & COLD SORES
One thorough application of Zam-Buk at night will bring ease by morning. Zam-Buk stops the smarting, heals the cracks, and makes the hands smooth.
PROOF—Miss Hattie Bertrand, Galesburg, Ont., writes:—"I was troubled with chapped hands and arms and nothing ever seemed to heal them thoroughly until we found Zam-Buk. It has cured them. My father has also used it for several skin troubles and injuries, and thinks there is nothing like Zam-Buk."
Mothers should see that their children use Zam-Buk daily, as there is nothing like prevention. A little Zam-Buk lightly smeared over the hands and wrists, after washing, will prevent chaps and cold sores.
Zam-Buk is also a sure cure for skin diseases, eczema, itch, ringworm, blood-poisoning, piles, and for cuts, burns and bruises. 50c box at all stores and druggists, or post free from Zam-Buk Co., Toronto, for price. Refuse harmful substitutes and imitations.
ZAM-BUK
EVERY HOME NEEDS IT.

HOTEL LENOX
BUFFALO N.Y.
MODERN HIGHEST GRADE UNEXCELLED SERVICE.

FIREPROOF THROUGHOUT.
Conveniently located in the most beautiful section of the city Buffalo's leading tourist hotel.
EUROPEAN PLAN
$1.50 Per Day and Up.
Special Weekly and Monthly Rates.
SPECIAL—Take public taxicab from depot to hotel at our expense. Instruct driver to charge service to Hotel Lenox. No extra charge in hotel rates.
Write for "Guide of Buffalo and Niagara Falls." It will be sent with our compliments.
C. A. MINER, Manager.

Newcombe Pianos
Comparison with other Pianos only serves to emphasize the quality that makes the NEWCOMBE
Distinctive and Pre-eminent
NEWCOMBE PIANOS
Never Suffer by Comparison
LET US SHOW YOU our exclusive method of construction, which is the foundation of that pure quality of tone always found in the NEWCOMBE
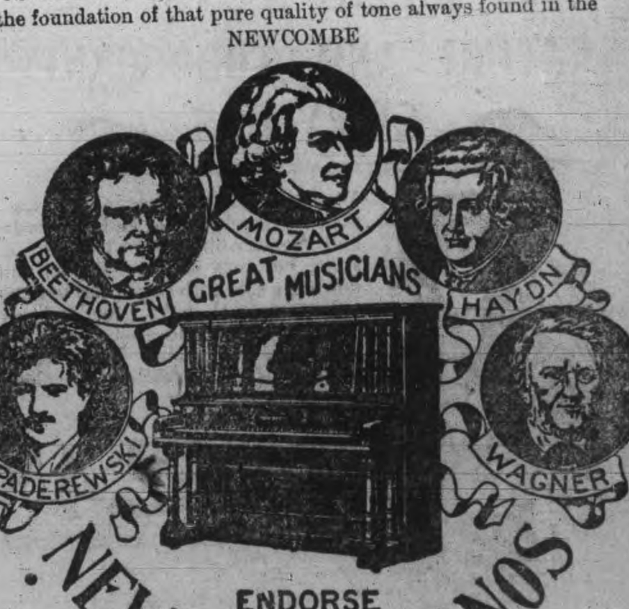

You are cordially invited to visit our Warerooms and examine our stock
TAYLOR & WOOD
Dealers in Pianos and Real Estate
390 WATER STREET, PETERBOROUGH

THE PETERBOROUGH DAILY EVENING REVIEW. THURSDAY, JAN. 4, 1912.

Fixed Her Up at Once

That's what one woman said the other day who had been doctoring for "stomach trouble" for years.

She had taken a couple of bottles of

NUGENT'S DYSPEPSIA REMEDY

and thought it was the finest stomach medicine made. Stopped the distress and gave an appetite that had been lacking — Now she can eat anything she fancies.

It does not take much to put the digestive apparatus out of order, but if you get the right remedy the relief is prompt and grateful.

Price only **35c** per bottle

NUGENT DRUG CO.
386 George Street

That Photo

NOW is the time to have that Photograph for Christmas. A few more days and it will be too late

Lendrum's Studio
Phone 626 — 170 Charlotte Stree
Open Both Day and Evening

The Quality Shoe Store

APPEARANCE AND COMFORT

Are qualities you look for in your footwear.

Your shoes must not only be comfortable but pleasing in appearance.

A test of INVICTUS shoes reveals artistic shapes combined with real comfort and durability.

"INVICTUS" shoes are made on footform shapes.

Call and look these shapes over.

At The Quality Shoe Store
J. T. Stenson & Sons
364 GEORGE STREET

Family Reunions AT CHRISTMAS

Don't neglect having a group made. The opportunity may not occur again. Phone or call for appointments at

THE **ROY** STUDIO
140½ Hunter Street.

To My Patrons and Friends

Wishing you all a Happy New Year.

Louis Mendel

STUDIO — 374½ George St, East Side
The only studio on George-st.

NEW MUSIC STUDIO

At the J. M. GREENE MUSIC Co., Limited 185 & 187, Charlotte St. Phone 595.
HERBERT C. TRENEER, A.T.C.M.
Organist & Choir Master of St. Andrew's Church, Will receive Pupils in Piano and Theory. Pupils prepared for College or Conservatory examinations if desired. A thorough and technical training guaranteed with special attention to interpretation. For terms, etc., ap - to add.ess mentioned above.

FURNITURE

All kinds of highest grade Furniture, Clocks, Iron Beds, Springs, Mattresses, Carpets and Linoleums, Blankets, &c., at very lowest prices and on easy terms of payment. Satisfaction Guaranteed.

HOME FURNISHING CO.
208 Charlotte Street — Next to the Curling Rink

DIED IN TORONTO OF DIPTHERIA

Son of Mr. Joseph Turnbull Was on Visit to Aunt

The funeral of the late Harold Bass Turnbull, the four year old son of Mr. Joseph Turnbull, 485 Patterson street, took place last night to the Little Lake cemetery.

The particulars of his death are unusually sad, he having been stricken with an attack of diphtheria while on a visit to his aunt, Mrs. McGill, at Toronto, and he passed away on New Year's day. On account of the nature of the disease, the body had to be conveyed here by road. He was a bright youngster, and his parents have the sympathy of their many friends.

GIRLS WANTED
Apply at Canadian General Electric Co. Peterborough

LOCAL NEWS ITEMS

St. John's choir will practice tonight at eight o'clock in the Guild Hall. Boys assemble at 7.30 o'clock.

Framework for the new C. P. R. bridge, to replace the present wooden one, leading from the Peterborough Lumber Co's. property has been unloaded.

A hunting canoe similar to that used by an Eskimo, is to be seen in the window of the Kingan Hardware Co. It is the property of Mr. Claude Rogers, of the Peterborough Canoe Company, and makes an interesting exhibition.

Woodmens' Notice

The members of Sherwood Forest Camp, No. 50 are requested to attend the regular meeting on Monday evening, Jan. 8th, 1912. The annual installation of officers will take place together with a large initiation. A number of the head executive will be present including Col. the Hon. Sam. Hughes.

Stock of
Ferns and Primroses
to be sold at greatly reduced prices. They must be sold to make room.

Mason's Floral Emporium WATER STREET

Adams' Sale of SKATING AND TOBOGGANING SWEATERS

We have been fortunate in securing a manufacturer's line of Ladies' Skating and Tobogganing Sweaters, Co-Ed style, buttoned-at the shoulder and down the side with large pearl buttons. Colors, cardinal, navy, grey and cardinal, cardinal and grey, white and sky, navy and white. These $3.00, $3.25 and $3.50 Sweaters will be placed on sale all next week.

Your Choice For **$2.48**

(See our window)

We are also showing a large range of **Toques, Sashes, Wool Caps** and **Long Mitts** to match skating Sweaters.

We have just received a shipment of Eiderdown Wools for the new Aviation Caps.

Harry Adams

NEW TUNEFUL IRISH MELODIES IN "LOVES YOUNG DREAM"

Charming Play and Bright Music on Tuesday Night Next at the Grand Opera House

Fiske O-Hara in Robert E. Irwin's superb production of "Love's Young Dream' is announced as the attraction at the Grand, on Tuesday, next January 9th. The reports of the production that have heralded its coming are extremely flattering both to the star and the play. A pretty and romantic tale of Irish chivalry has had woven into it the characters of that brilliant period of nearly two centuries ago in Ireland, when the land was dotted over with the homes of the nobility and the times developed more stange characters than perhaps any other epoch in the country's history. As a dashing young Irish physicain fighting for the possession of the woman he loves, Mr. O'Hara gives an impersonation of one of the most fascinating of types. His rare personality, wonderful musical talent and intelligent analysis of such roles make him unique as an actor and easily the best in his line to-day.

Fiske O'Hara is said to be singing more sweetly and has a finer selection of songs this season than ever. One of the songs that he is introducing and singing in his own inimitable way, is the famous lyric of Tom Moore, from which his play has taken its name, "Love's Young Dream" This, with other old and new compositions make up a collection of rare merit and attractiveness.

The seat sale opens Saturday morning.

INAUGURAL MEETING OF SEPARATE SCHOOL BOARD

Mr. J. Corkery re-appointed to the Library Board—Committees for the Year.

The inaugural meeting of the Separate School Board was held last evening all the members being in attendance, viz.:

South Ward—Rev. Dr. O'Brien, Jos. Goselin.

Centre Ward—H. Carveth, James Murty.

West Ward—J. J. Lynch, J. J. Hickey.

North Ward—Thomas J. Lane, J. W. Fitzgerald.

East Ward—D. J. Holland, James Drain.

Mr. J. J. Lynch was chosen chairman, and Mr. John Corkery was re-elected secretary-treasurer, while Rev. Father McColl was appointed Superintendent of the Separate Schools. Mr. L. M. Hayes, K.C., was re-elected High School Trustee, Mr. J. Corkery was re-appointed to the Library Board, and Messrs. D. J. Holland and James Drain were appointed auditors.

The committees are:

Finance—Messrs. Drain, Holland and Hickey.

Property—Messrs. Murty, Goselin and Carveth.

School Management—Rev. Dr. O'Brien and Messrs. Fitzgerald and Lane.

The financial report for the year was presented.

RECEIPTS.

City taxes	$10,225.84
Suburban municipalities	297.20
Supplies	933.26

PAYMENTS

Provincial Treasurer	570.50
	$12,026.80
Overdraft from 1910	$ 1,006.10
Salaries	7,662.80
Repairs	143.40
Supplies	950.69
Building account, interest	667.85
Fuel	740.70
Light	34.07
Water	83.55
Interest	133.20
Insurance	96.00
Furniture	57.90
Miscellaneous	114.75
	$11,691.07

Balance to the credit of the Board $ 335.73

Inspector O'Brien's report was received and referred to the School Management Committee.

The Board adjourned.

THE BLUE BIRD, IN TORONTO

Wonderful Scenic Production Coming to Royal Alexandra Theatre

The new theatre's famous production of the "Blue Bird," the exquisite fantasy by Maeterlinck, will be presented at the Royal Alexandra Theatre, Toronto, for two weeks starting Monday, Jan. 8th, with matinees Thursdays and Saturdays.

No recent play has made quite so profound a sensation in America or Europe, with its beautiful philosophy, rare humor and pathos, it has charmed playgoers of all ages and all countries. In New York, where it was produced at the New Theatre, this so-called literary drama, scored the greatest popular success of the season, attaining a run of 268 performances. In England, France, Germany and Austria, it has met with the same huge success, while in Russia fifty-two different companies are now playing it throughout the Provinces.

This season a number of innovations from the London, Paris, Berlin and Moscow productions have been added to the original New Theatre production, better to interpret the symbolism and poetry of the piece.

Indeed, so carefully has the drama been staged, to bring out all the fanciful flights of the poet's imagination, and to make vivid his wonderful descriptions, that the New Theatre production of "The Blue Bird" is probably the most marvellous bit of stage-croft that has ever been witnessed. Certainly, no scenes have yet been conceived that can compare in beauty and compelling weirdness with "The Palace of the Night," "The Kingdom of the Past," "The Land of Happiness" and the other lands born of the poet's imagination, where Mytyl and Tyltyl have their adventures.

In "The Blue Bird" Maeterlinck has revealed a new and comforting philosophy of life, expressing it through the light and delicate fancy of the pursuit by two children of the blue bird, the symbol of happiness. They are accompanied on their journey by "Bread," a jolly grotesque individual, "Milk," a beautiful, timid creature; "Water," a flowing, sylph-like girl; "Fire," a hissing, tempestuous youth; "Sugar," a silly chap with candy hands; the faithful "Dog," the sly, scheming "Cat" and other things and animals embodied in human form by the magic of fairy Beryylune.

So intricate are the various scenic effects that nearly a year was spent in the preparation of them. Beauty, fantasy, wisdom, humor, and a delightful tenderness are all blended into one.

"The Blue Bird" brings tears to the eyes and then chases them away with laughter; plunges you in revery and then startles you with some joyous surprises. Children and those who like to take their amusement lighter, derive infinite pleasure from the amusing actions and witty sayings of things and animals turned into human beings. To those who look deeper, however, the author has furnished a bottomless well of mysticism, romance and inspiring symbolism.

Particular attention will be given to out-of-town orders; mail orders with remittances and a self-addressed stamped envelope will receive prompt attention. All orders should be addressed to Manager Lawrence Solman, Royal Alexandra Theatre, Toronto.

CORONATION SCENES VIVIDLY REPRODUCED

Kinemacolor Pictures to be Shown in Opera House Commencing To-day, Promises Great Treat for Public

Commencing to-night, grand exhibitions will be given at the Opera House of the work of Kinemacolor, a process for the presentation of moving pictures in the original colors of nature.

Animated pictures are familiar to the eye of most everyone, but animated pictures in natural colors are something new to science.

Many have seen colored moving pictures before, but those were colored by artificial means either by hand or by machinery. Only simple pictures could be so treated. In the Kinemacolor pictures there is no hand work of any description, yet the coloring has been done by the most powerful and beautiful artist the world has everseen. The artist who works for Kinemacolor is the same great power that paints the beautiful colors of the flowers of the garden; and that puts the green into the country, the golden yellow into the cornfields, the blue into the sea the dazzling colors of the peacock's tail, the gorgeous coloring into sunset skies—namely the beautiful Sun above our heads. The Sun pours down his abundant beams and lights up the world with his rays of peerless color. The Sun enters the lenses of the Kinemacolor cameras and reflects the various scenes in their natural colors and in every movement.

The bulk of the pictures to be exhibited here are scenes of the recent Coronation festivities, only just received in Canada. Although these form only a portion of the entire set taken by the Kinemaclors operators they form a much fuller and comprehensive view of the thing than has hitherto been shown, while the reproduction of the natural colors in varying degrees of vividness— the scarlet and crimson and purple and gold of the ceremonial costumes being especially strong— naturally it places them in a class by themselves as concerns their effect of reality. Views of London under its mantle of timber and scantling and gay bunting also assist materially in conveying what may be termed the "atmosphere" of the Coronation.

This company comes direct from a two weeks engagement at Massey Hall, Toronto. During the display of the films. Mr. Sydney Herbert, a lecturer of exceptional ability will give, his entertaining talk on this series of wonderful pictures. A special musical program has been arranged for this series of views and will be rendered by the gifted young pianist, Miss Florence Virkler.

WHO'S COMING AND GOING

Mr. Philip Brasseur, of Winnipeg, is the guest of his brother, Mr. Bert Brasseur, for a few days.

Mrs. Robt. T. Gardner, son and daughter, from Philadelphia, Pa., are spending the winter with Mr. and Mrs. Jos. Zepp, at their home, 700 Water street.

Mrs. L. Shepherd, who has been visiting her sister, Mrs. Giles Stone, Bethune street, during the holidays, returned yesterday to her home in Toronto.

Mrs. Arthur O. Meyers left for her home in Winnipeg to-day, after visiting her parents, Mr. and Mrs. C. B. Routley, Stewart street. Mrs. Meyers was accompanied by her sister, Miss Frances Routley, who will be her guest.

Headquarters FOR Winter Fruits

LEAVE YOUR ORDERS
At No. 410½ George St.
Phone No. 935

Special Sale of **ORANGES** Friday and Saturday

All lines of Standard Fruits and Groceries : Delivery anywhere :
D. M. MINICOLO

GO TO
B. SHORTLY'S
For Leather Goods That are Leather
He is the Man That Understands All About Leather

SUIT CASES, CLUB BAGS, Fitted and not fitted

LADIES' HAND BAGS, All the latest styles

BABY SLEIGHS

GIRLS AND BOYS SLEIGHS — All reduced in price

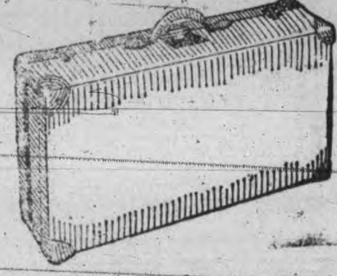

Open Every Evening Till 10 p.m.

373 George Street. — Sign of the Horse at the Door

SMOKELESS COAL OIL

If you want a clear white light, entirely free from smoke and odor, try our American Smokeless Oil at **18c** per gallon. Superior to anything on the market at any price.
Ordinary American Oil..........15c
Canadian Oil....12½c Gasoline....20c
DELIVERED FREE IN ANY QUANTITY TO ANY PART OF THE CITY.

CHINA CEMENT CO. 163 CHARLOTTE ST — Macfarlane Wilson, Mgr.
OILS, CEMENTS AND SOAPS WHOLESALE AND RETAIL.

Rare Opportunity

First-class half or whole section in famous Souris district, Manitoba. Highly improved with good buildings All under cultivation. Plenty of good water. This is at a BARGAIN with term to suit. Apply to— dwim

A. BROWN & CO., 406 George St.

PIANO AND VOCAL MUSIC
MISS GERALDINE KING
Wishes to announce that she is prepared to receive pupils in Vocal and Instrumental Music, commencing September 1st, 1911.
At 290 Charlotte St. — Both Phones 134

Fresh Vegetables
Onions, Lettuce, Celery.

Fresh Oysters
the best in town.

Navel Oranges
at all prices from 15c up.

Nuts, Grapes, Table Raisins
all fresh and of best quality.

Canned Goods

N. Minicolo
160 Hunter St. — Both Phones 337

WANTED
MAID FOR HOUSEWORK. Apply Mrs. G. Walter Green, 513 Park Street, 6d

Dawson Bros.
GROCERS
Corner Park and McDonnel-Sts.

Friday & Saturday **SPECIALS**

Select hand-picked White Beans ..... 6 lbs. for 25c
Puritan Soap .... 11 bars for 25c
Shoe Paste, regular 10c per box .... 4 for 25c
Rolled Oats .... 7 lbs. for 25c
Evaporated Apples, finest in the city ....at per lb. 15c
Leather Gloves and Mitts, all new goods ...At Cost Prices
Ontario Potatoes, sound and dry..at per bag $1.75
Fresh Oysters, daily 60c per qt.

Prompt Delivery. — Phone 820

We have just the quality that will suit you

GRAND OPERA HOUSE, 3 DAYS, Thursday, Friday, Sat January 4, 5 and 6

KINEMACOLOR
NATURAL COLOR PICTURES OF THE
CORONATION OF KING GEORGE V., Showing the only complete series in existance
As realistic and natural as life itself. Direct from two weeks in Massey Hall, Toronto.
PRICES—Lower Floor 25c, Balcony 15c, Gallery 10c. Seats now on sale

GRAND OPERA HOUSE - Tuesday, Jan. 9

ROBERT E. IRWIN presents the Famous Young Irish Tenor—
FISKE O'HARA In the Delightful Comedy Drama **Love's Young Dream** (By Theodore Burt Sayre)

HEAR O'HARA SING
"My Own Irish Girl," "Jack the Jolly Ploughboy," "Nora MacNamara," "Come Back to Erin," "Love's Young Dream."

The Most Beautiful and Idyllic Irish Play produced in years
Superb Supporting Company—Magnificent Scenic Effects

PRICES—50c, 75c, $1.00; Gallery 25c
Seats on Sale Saturday

ESTABLISHED 1861 — THE HOUSE WITH A FUR REPUTATION — WM. LECH & SONS

A SENSATIONAL REDUCTION SALE OF

HIGH GRADE FURS

This is our 50th year in business and to make this a record breaker in our sales, up to the end of the season we will sell the balance of our immense stock of fine Furs at prices nothing short of sensational. The name of WM. LECH & SONS guarantees that this is genuine. Every garment or article of Fur offered for sale is of our own make and carries our guarantee.

The Following Prices give a Glimpse into the Immense Opportunities this Sale offers :

Pony Coats
Three only Pony Coats, in the new semi-back, with both shawl collars and military effect, lined with best black satin, length 50 inches, regular $100.00, to clear at........ **$60.00**

Hudson Seal Coats
Hudson Seal Coats, semi-back, shawl collar and revers, length 30 and 32 inches, lined with best seal brown satin, reg. $140.00, to clear at **$100.00**

Persian Paw Sets
Beautiful Persian Paw Sets, neck pieces in both throw and stole style, muffs in large pillow style, regular $17.50, to clear at........ **$11.00**

Western Sable Muffs
Western Sable Muffs, Pillow shapes, large and full furred, regular $10.00 and $11.00, to clear at **$7.50**

Ladies' Fur-Lined Coats
Ladies' Fur-lined Coats, lined with best grade of Hamster, length 52 and 54 inches, Alaska Sable Collar and revers, shell of best Ladies' Fine Broadcloth, semi-fitting, regular $55.00 and $60.00, to clear at **$45.00**

Ladies' Fur-Lined Coats
Ladies' Fur-lined Coats, lined with best grade of Muskrat, Alaska Sable Collar and revers, shell of best Ladies' Fine Broadcloth, length 52 and 54 inches, semi-fitting, regular $75.00 and $85.00, to clear at **$60.00**

Men's Fur-Lined Coats
Men's Fur-lined Coats, shell of Black Beaver cloth, lined with muskrat, sleeves also lined, collar of otter, regular $60.00, to clear at........ **$40.00**

Blue Wolf Sets
Large, beautiful Blue Wolf Sets, stoles trimmed with heads and tails, muffs in large pillow and rug shapes, regular $50.00, to clear at........ **$35.00**

Alaska Sable Muffs
Alaska Sable Muffs, imperial and pillow shapes, full furred, regular $19.00 and $20.00, to clear at........ **$14.00**

Alaska Sable Stoles
Fifteen Natural Alaska Sable Stoles, double fur neck, satin lined in front, finished with two heads and ten tails, regular $25.00, to clear at........ **$17.00**

Marmot Muffs
Twenty Marmot Muffs, Imperial shapes, full furred, regular $6.00, to clear at **$4.25**

Men's Raccoon Coats
Men's Raccoon Coats, good quality, nicely marked, well lined, length 50 and 52 inches, regular $100.00, to clear at........ **$72.50**

All other Fur Goods are similarly Reduced in Price

413 George Street **WM. LECH & SONS** Next to Princess Theatre

and vocalist. Miss Roger Collins pianist. Admission 35 cents.

Hon. Wm. Paterson has gone south for his health.

THE CRYSTAL
The Popular Theatre

A PAINTER'S IDYLE
A unique story of an artist in the magnificent Yosemite Valley.
—Selig.

A WESTERN MEMORY
A western story.
—Pathe.

A VICTIM OF CIRCUMSTANCES
—Biograph

Crystal theatre runs the best pictures in line.

Admission 5c to all

Open Afternoons and Evenings

JAMES ANNIS
No. 408 George Street.
Change of pictures every day.

The duel between O'Rourke and the Schoolmaster in Fiske O'Hara's new play, "Love's Young Dream," at The Grand Tuesday, January 9th. Seats on sale Saturday.

Newest Lines Best Assortmet Best Quality of **PLAIN AND FANCY BAKING**
FOR
New Year's Receptions and Dances

COLEMAN BROS.
426 George Street

Happy and Prosperous New Year to All

We Start Wednesday
January 3rd, 1912

With our yearly sale of left-overs after the Xmas rush, included in this sale is all our fine and fancy China, Art Pottery, Brassware and Dinnerware, Ladies' Hand Bags, Music Rolls, Comb and Brush Cases, Companion Shaving Cases, Collar and Cuff Cases, Handkerchief and Glove Case, Jewel Boxes, Mirrors, Manicure Sets, Military Brushes, Cloth and Hair Brushes.

TOY DEPARTMENT

We would like to clear the lot out in one week and loose half what the toys cost. Dolls, Games, Blocks, Iron and Tin Toys.

Everthing in the toy department will be either packed up for another year or be cleared out at a loss. It all rests with you which it will be.

Toronto 262-4 Queen W. **C. B. Routley's** Peterboro 379 George Street

WHY ITS ADVISABLE

To buy your clothing for MEN and WOMEN from the CANADIAN FURNISHING HOUSE because you can get your clothing in the latest styles in the best quality for little money.

JUST A FEW MENTIONED HERE—

Ladies' Coats regular $10.00 for.... $4.49
,, Coats ,, 20.00 ,, ... 9.95
,, Skirts ,, 5.50 ,, ... 1.99
,, Skirts ,, 8.50 ,, ... 3.49
Waists in Silk and Net, 5.50 ,, ... 1.99
Sweaters, Woollen, reg. 5.50 ,, ... 2.49
,, Long ,, 8.50 ,, ... 3.19

Men's Clothing

Suits, regular $25.00 for.......... $17.95
Suits ,, 18.00 ,, ... 11.95
Suits ,, 16.00 ,, ... 9.99
Coats ,, 15.00 ,, ... 7.99
Coats ,, 20.00 ,, ... 13.49

BOYS' COATS from $3.00 up

All lines in MEN'S FURNISHINGS are greatly reduced

Canadian Furnishing House
311 George-st. Opposite Custom House
The Best Credit Clothiers in the City.

Mrs. Lila Anderson, aged 27, of London, wife of a C.P.R. conductor, fainted and fell downstairs receiving fatal injuries.

PETERBORO'S BIG POULTRY SHOW ON NEXT WEEK

Everything looks bright and promising for the annual three day show next week of the Peterborough Poultry Association, and indications are that the exhibition of 1912 will be the best in the history of this fine organization, of which Peterborough may well be proud. During the past few weeks in particular the birds of its members have been shown at Guelph, Orillia, Cannington and other places, and carried off a large number of special and other prizes. Of late it has become known by breeders of the province that they must send their best birds to the Peterborough show if they expect to capture any of the cups or prize money, and this year's entry list will eclipse all others. More coops have been secured, the specials number in the neighborhood of seventy-five, in some cases the prize money has been increased in fact every department of the exhibition shows growth, and it is expected that the citizens of Peterborough will give a liberal patronage on Tuesday, Wednesday and Thursday of next week. The directors, officers and members are working faithfully in the interests of the show and their efforts are deserving of co-operation. They are boosting Peterborough by endeavoring to attach to this city the name of the home of the premier Poultry Association and Poultry Show of the province.

The market hall should be the objective point, not only of hundreds, but of thousands on the three days.

Girls Wanted at the Quaker Oats Co. Apply at once. 6d

Court of King Cole

The citizens of Lindsay are arranging for the presentation of the musical extravaganza, "The Court of King Cole," at the Academy of Music.

CANADIAN CLUB

The meeting of the Canadian Club is called for to-night at the Oriental at eight o'clock sharp. The speaker is Mr. H. B. Ames, M.P., of Montreal.

LOCAL NEWS ITEMS

Miss D. J. Hall's private school, 343 Charlotte street, will re-open on Thursday, Jan. 4th, 1912. 2d

The 57th Regiment band will practice to-night at eight o'clock in the band hall. All the members are urged to be on hand.

The beginners class in dancing will open to-night at eight o'clock in the Conservatory of Music Hall under the direction of Miss Ivy Coventry.

Don't forget the recital at the Public Library this evening under the auspices of the Women's Art Association. "Katherine Hale" interpretive reader

THE BANK OF OTTAWA

ESTABLISHED 1874.

Capital Authorized $5,000,000
Capital Paid Up $3,500,000
Rest and Undivided Profits . . . $4,017,938

Money may be remitted cheaply and safely by

BANK MONEY ORDERS

Payable at par at any Chartered Bank in Canada (Yukon excepted).

Peterborough Branch, George Street
G. C. WAINWRIGHT, Manager

The ONTARIO CONSOLIDATED MINES, Limited.

AUTHORIZED CAPITAL $850,000.00 — PAR VALUE OF SHARES 25c EACH

10 acres in the richest part of Cobalt, the world's most famous Silver Field. 4 acres prospected, showing 6 well defined calcite veins. Shaft 60 feet deep and all necessary buildings on property.

Write for prospectus, maps and specia letter.

APPLICATIONS FOR STOCK FILLED IN ORDER OF RECEIPT.

FOR FURTHER PARTICULARS APPLY

MERSON & CO.

Members Standard Stock and Mining Exchange
16 KING ST. WEST, TORONTO, CANADA.

SPRIGS OF SPORT

Bright Liners on Athletic Topics

NEW HALF MILE TRACK FOR THE LOCAL HORSEMEN

Mr. F. J. Daly is Behind Scheme—Three Properties to Choose From.

Peterborough has a rosy chance of having for next summer a new half-mile race track, and the man behind the proposition is Mr. F. J. Daly, part owner of Angus Pointer, jr. Three properties well suited to fill the bill are in mind and Mr. Daly proposes to push the new scheme and give Peterborough one of the best tracks in the province.

It appears that the Exhibition officials refuse to pull with the local horsemen and have refused to allow the local steppers to workout at the exhibition park. Dr. Johnston's Harry Direct was to have been entered in the races at Ottawa, which start to-day, but his owner was refused permission to send him around the track at the Exhibition grounds and he is not in the condition necessary for the keen competition which would be met with at the races at the Capital.

For this winter a track has been laid out at the Canal, just north of the golf links and the sport will be confined to that place. The local horsemen state that they are through with the exhibition people and will run their own show in the future.

Mr. Daly has gone to Ottawa for the races. Angus Pointer, jr., has been entered.

LOCAL O.H.A. SEASON OPENING TO-NIGHT

Juniors Will Try Hard to Land First Game With Cobourg.

There will no doubt be a big crowd at the rink to-night, then the Juniors stock up against the husky Cobourg seven in the first game of the season. The Lakeshore town, it is said, has a fast aggregation and are coming with every intention of taking first honors to their credit. The local boys are in good shape having greatly benefited by the training at the Y.M.C.A.

Harvey Sproule, who was such a favorite with the teams and fans in this district last season will handle the bell to-night.

Peterboro Intermediates have but one game next week when they journey to Belleville on Friday.

The Juniors rest up after their game with Cobourg to-night till a week from next Thursday, when the colts go to Port Hope.

Junior O.H.A. encounter billed for Belleville to-morrow night has been postponed because of lack of ice in the new rink.

New Glasgow with Jiddy Miller at left wing won their initial league game against the Crescents by a score of 9-4.

Ben Dusty may join Miller and put in the season with New Glasgow.

Randall of last year's Port Hope professionals is in Saskatoon.

With our old friends from Lindsay wisking the puck against Captain Parks' braves to-morrow night, everybody will be on hand. There will be old and new faces.

The new sweaters it is expected will be handed out to the Juniors to-night.

SOME DON'TS FOR TO-NIGHT

DON'T SMOKE if you wish to be known as a true supporter of your home team.

DON'T HISS because the referee is only human, and Solomon, wise as he was, had his mistakes.

DON'T KNOCK. Its the first game. The player who misses a pass does not do it intentionally. He may score the deciding goal later on.

At the annual meeting of the C.G.E. Machine Shop Hockey Club, held in the Y.M.C.A. parlors, Wednesday night the following officers were elected—

Hon. Pres.—Mr. R. A. Anson.

President—Mr. W. S. Rose.
Vice-Pres.—Mr. J. H. Davidson.
Sec. Treas. and Manager— "Bill" Milburn.
Executive Committee— Messrs. J. Pilling, J. Mahoney, J. H. Davidson, H. A. Webb.

The team will practice on Saturday to prepare for their first league game on Monday night against the Clerks.

Maurice Park, elected as captain of the Intermediates is a popular one and the same can be said of captain Art Hall of the Juniors.

The first Trent Valley League game is next Thursday, when Campbellford comes here to meet the T.A.S.

BIG PURSE FOR JACK JOHNSON

McIntosh Will Guarantee the Negro $30,000 and Expenses

Chicago, Jan. 3.—Tom Andrews, the Milwaukee fight promoter, who is representing Hugh McIntosh, the Australian promoter, in the latter's attempts to match Jack Johnson and Sam McVey, has received a cablegram from McIntosh saying that he will guarantee the champion $30,000, four round-trip tickets and $5,000 training expenses to meet McVey in a twenty-round bout.

SPORT TALK

The schedule games of the Curling Club will commence on Monday night and three rinks to play should be on hand.

Peterborough Intermediate O. H. A. players registered with the Association yesterday were Jas. McMartin, Frank Harpany, W. A. Bearss, Jack Patterson.

Port Hope Juniors play at Lindsay to-night.

Lindsay intermediates have a player by the aristocratic name of Joseph J. St. Louis.

An endeavor is being made to resurrect the Trolley League, originated by Buck Irving.

George Van Horne the old coverpoint of the Kingston Frontenacs, left for Calgary yesterday and was presented with a club bag by his many admirers.

Ottawa defeated Quebec last night with a 5—4 score. It was 5—0 for Wanderers against Canadiens.

All Saints Trent Valley League players are asked to turn out to practice at the conclusion of the Peterboro-Lindsay game to-morrow night. Manager Maffatt has arranged an exhibition game at Marmora for Saturday night.

Dance Programmes in many different styles. Plain or printed from 2c up. REVIEW OFFICE

BIG FINE IMPOSED

Conviction Against A.G. Lawless for Illegal Sale of Liquor.

Judgment was given in the Lakefield liquor case at 11.30 this morning by County Magistrate with the result that A. G. Lawless was fined $100 and costs. The decision was given in the office of the Magistrate Messrs. G. N. Gordon and R. Ruddy, being present.

According to the evidence given at the trial a number of the members of the Turtle Lake Hunt Club, with a number of their friends, had decided to take a trip back to their quarters at Turtle Lake. They commissioned Mr. Lawless who was going with them, to procure a quantity of liquor for the party. Mr. Lawless accordingly sent down to Peterboro for the liquor, and inspector Stewart was made aware that it was going to the village in a livery rig, and just as the rig with the liquor arrived in front of the town hall, it was seized by the constable. The result was that Mr. Lawless was summonsed for selling liquor without a license. The evidence taken showed that Mr. Lawless had no intention of breaking the law, but merely ordered the liquor to accomodate his friends. The magistrate reserved judgment for a week. Mr. Haverson of Toronto and Mr. G.N. Gordon of Peterboro, appeared for the defendant, and Mr. Ruddy of Peterborough appeared for the Crown.

The Little Widow.

A Toronto editor tells the following story—therefore, it is not necessarily true.

To a certain Ontario city, there came a charming widow on a visit and her victims were many and moneyed. One of her most ardent admirers was about to make a trip to Winnipeg, and she asked him to go to the cemetery and place a wreath of flowers on the grave of her Dear Departed. He promised to fulfil this mournful mission and, faithful to his trust, proceeded to the Winnipeg place of burial carrying a profusion of chrysanthemums.

What was his surprise to find two graves in the lot, each provided with a stone on which were inscribed the virtues of the beloved husband. The later one, however, conveyed a shock in the final quotation: "Be Thou Also Ready!"

Absentminded Member.

Not long after Hon. W. J. Hanna's appointment to the portfolio of Provincial Secretary, he was in the office of Premier Whitney, when there entered a certain Methodist minister of Conservative "leanings." The Premier introduced him to Mr. Hanna, remarking, "Mr. Hanna is a strong Methodist, Dr. C——."

The Doctor beamed on the Provincial Secretary and asked: "Let me see! Who is in charge in Sarnia now?"

Mr. Hanna replied: "Oh, he's all right, Mr. ——, Mr. ——. Oh, hang it all, I've forgotten his name."

PILES CURED IN 6 TO 14 DAYS
Your druggist will refund money if PAZO OINTMENT fails to cure any case of Itching, Blind, Bleeding or Protruding Piles in 6 to 14 days, 50c.

REINHARDT'S Edelweiss NON-INTOXICATING TORONTO

"EDELWEISS" BEER

That's the name of the perfect non-intoxicating beer. "Edelweiss" is just as pure and more beneficial than clear spring water—super-charged with all the health-giving qualities of selected Bohemian Hops and pure malt, because brewed scientifically. Seasoned, bottled and sealed at the brewery—by

REINHARDTS' OF TORONTO
THE BEST BEER SOLD 1967

Local Agent—ALEX. ELLIOTT, Peterborough, Telephone 719

FLEETWOOD

Fleetwood, Jan. 1.—The annual Xmas entertainment held in the Methodist church here, was a grand success. The weather was not at all favorable during the early part of the evening, yet in spite of this by seven o'clock the church was fairly well filled, and by eight it was packed, many being unable to get seated. Our esteemed pastor, Rev. R. M. Patterson, was selected chairman, and filled the position to perfection, his many pleasing remarks were earnestly listened to.

The program, which consisted fo choruses and dialogues by the school children, were exceptionally well rendered, much of the credit being due the unstinted efforts of Miss Valzie Laidley, our esteemed public school teacher. Others deserving of mention are Miss Inez McCullough, of Lindsay, who quite captivated the audience with her recitations, Mr. Harry Preston, the popular tenor soloist, was present, and was well received.

Rev. W. W. Jones, of Janetville, also rendered material assistance in an excellent bass solo. Miss Laidley also sang a patriotic solo, which was exceptionally well rendered. Santa Claus was there and entertained all with his songs and last, but perhaps not least, were the pieces rendered by a male quartet.

The proceeds amounted to something over $27, which was gratifying to the Sunday school and all present, who went away feeling well pleased with the evening spent at Fleetwood annual Christmas tree.

Mr. and Mrs. Robt. Jones, of Peterborough, were visiting relatives in this vicinity last week and returned home on Wednesday.

The municipal elections of the township of Manvers turned out as most people expected they would, and the following will look after the wants of the ratepayers for this year:—Reeve, Joseph Hicksen; Deputy Reeve, James Armstrong; Councillors, S. W. Sisson, Wm. McMaster and William Carbett, the last named is a new man, but he will give a good account of himself for this year.

WARSAW NEWS

Special Correspondence.

Warsaw, Jan. 3.—The Misses White, of Verium, were the guests of Mrs. Richard Deen during Christmas week.

Mr. Sinkler, of Essex, is the guest of Mr. John Selkirk.

As yesterday was the election of reeve and councillors, there was quite an exciting day in Warsaw. Mr. Rork Ferguson was elected Reeve over Mr. John Darling, with a majority of 20. The councillors elected are Mr. Jas. Greystock, Mr. Nathan Payne, Mr. Albert Webster and Mr. Hugh McDonald in the east.

A skating adventure which two two young people will not forget for some time to come, occurred last Tuesday afternoon. While Master Willie Aitkins and Miss Grace Darling were skating on the pond they ventured too far up the pond on a strip of ice which had open water on each side, when suddenly the ice broke and let them in. They were soon rescued and escaped with nothing more than a good ducking.

Mr. and Mrs. William Archer are the guests of Mr. and Mrs. James Clifford.

A Royal Arch meeting will be held to-morrow night in North Dummer Lodge. There will be five candidates for the Arch Degree.

The Presbyterian Sunday school is holding their annual concert to-night instead of New Year's night, as is the custom.

Mr Thomas Dunsford, of Lakefield, and his daughter Gertie, were guests of Mrs Henry Clements on Christmas Day.

Mr Marmion Clements, who has been visiting in Highland Grove and Clysdale, has returned home.

INDIAN RIVER

Special Correspondence.

Indian River, Jan. 2.—We wish you all a Happy New Year.

The Indian River bachelors please remember that the present year is a Leap Year. In all likelihood it will not be necessary to call any more meetings of the club, but the Benedicts' Club should receive a big boost.

The elections are over for another year, and for Otonabee the western portion has much too much the best of it.

Among those who were home for a portion of the Xmas week were Mess Thomas, Joseph and George Whibbs, at Mr. A. Whibbs'; Joseph and May Collins, at J. C. Collins'; Mr. Earl, Mr. and Mrs. F. A. Kidd, at Mrs. S. A. Kidd's, also Mr. Gordon Earle, of Toronto.

Mr. H. H. Sheldon, of Brockville, is renewing old acquaintances in the neighborhood.

Mr Frank Sullivan was home for the holidays, also James Fitzgerald spent the week at his home here.

Mr Roger Devlin, of Queen's University, Kingston, is at his parent's home.

Mr Joseph O'Leary, of Toronto, spent the week at his mother's, Mrs C. O'Leary.

Mr Wm. Foster, of Thornloe, visited friends here the past week.

AUTOMOBILE AND CYCLE SKATES

Are made in Canada. Ounces lighter than any other, and stronger. 12 different styles to choose from. See our new "LADIES' AUTO," the lightest skate made. Perfection Ankle Supports. The only perfect support made. Does not cramp the foot, allowing free backward and forward movement and presenting all side movement.

Skates Hollow Ground

MILLARD'S BICYCLE SHOP
225 Hunter St., near Aylmer Street

TELEGRAPHIC BRIEFS.

Mme. Curie, the noted scientist, is seriously ill from an acute attack of appendicitis.

Prof. Felix S. Dahn, the German historical writer, novelist and poet, is dead, aged 77.

The Banbee, a small Spanish steamer trading along the Chinese coast, was attacked and looted by river pirates.

Although 250 miles is about the average distance for wireless messages at sea, the "Empress of Ireland" has been heard from 614 miles east of Cape Race.

Crown Prince Frederick William of Germany arrived in Berlin yesterday from Danzig, where he has been suffering from an affection of the throat which caused anxiety.

James Cowan, caught in the act of passing a razor to a prisoner in the county jail at Brockville was yesterday sentenced to two months' imprisonment by Judge McDonald.

Mrs. May Perlett, a young Chicago widow, was compelled to disrobe yesterday, submit to indignities, and finally was robbed by a man who entered her house as a gas inspector.

Joseph Dupont was drowned when his sleigh broke through the ice on the lake at Allumelle Island, near Pembroke, Ont., after he had returned from driving his sick wife to the hospital.

The Legislative Assembly of Saskatchewan has been summoned to meet at Regina on Thursday, Jan. 25 next, for the opening of the fourth session of the second Legislature of the province.

J. W. Pearce, ex-M.P.P. for North Hastings, has assumed his position as bursar of the provincial deaf and dumb institution at Belleville, the preceding bursar, Wm. Cochrane, having been transferred to the asylum at Cobourg.

It Was Real.

"My, this must have been exciting!" says Mrs. Bilmers, who is reading the paper. "A twenty foot boa constrictor escaped from the zoo yesterday and was captured after it had climbed halfway up a telegraph pole."

"And I swore off when I saw it as I went downtown!" growled Mr. Bilmers disgustedly.

"What are you muttering?" she asked.

"Nothing. I just said it must have been a ticklish job."—Chicago Post.

As Good as Lost.

"You're sure you can spare this fiver, are you, Shadbolt?"

"Dinguss, if I had not been perfectly sure that I can get along without it I never would have lent it to you."—Chicago Tribune.

Skeptical.

Teacher—Now, Johnny, what is the shape of the earth? Small Johnny—I dunno. Teacher—Why, I told you yesterday it was round. Small Johnny—Yes, I know, but I don't believe everything I hear.—Chicago News.

Not So Brave.

"He was certainly brave to crawl under the bed and engage in a life and death struggle with that burglar."

"When he crawled under the bed he thought the burglar was in the basement."—Houston Post.

For Good of the Community.

"Have you ever done anything for the good of the community?" asked the solid citizen of the weary wayfarer.

"Yes," replied the weary wayfarer. "I've just done a month."

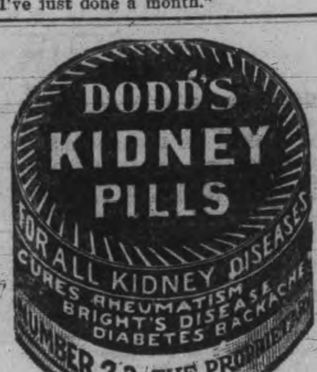

DOMINION CHINESE CAFE

Best meals in the city. If you are going out for dinner or evening lunch, don't forget to call at

328 GEORGE STREET

Our Sincere Thanks

Are hereby tendered to our numerous patrons for their favors in making this the best year in our history. Hoping for a continuation of your patronage, I am yours respectfully,

Geo. R. Record
2 STORES 178 Simcoe Street, 204 Charlotte Street
Phone 669, 575. Machine 378

IMITATION is the most sincere form of flattery. That is why some dealers advertise various kinds of Scranton Coal. There is only one genuine—that is the

D.L. & W. SCRANTON

We sell it at the following prices for December

Stove and Egg............$7.50
Chestnut....................$7.75
Pea Coal....................$6.50
Hardwood......$6.00 per cord
First-class mixed wood $4.50 per cord.
Cutting and splitting extra.

R.Hicks&Co
248 MURRAY STREET

Coal Results

¶ We sell the very best quality of hard coal, as good as we know how to buy.

¶ Are you getting results from the coal you are now using? Are you sure it is good? Are you burning it the right way?

¶ There is a deal of difference in how you handle the range or furnace, Our long experience tells us that fact, and we are ready to advise any in doubt as to the best way to make use of coal as fuel.

DECEMBER PRICES FOR COAL
Egg and Stove $7.50 per ton
Nut $7.75. No. 2 Nut $6.50 ton

THE PETERBORO FUEL & CARTAGE CO
LIMITED
162 Charlotte-St. Telephones—(Bell 261 270, (Machine)—270.
134 Alymer-St. Tel. Bell 302

Lehigh Valley
COAL
Best in the World

December Prices
will be follows—:
Egg and Stove Coal $7.50 per ton
Nut Coal..........$7.75 per
Pea Coal..........$6.50 per ton
Also first-class Hardwood $6.00 per cord. Mixed Wood $4 50
Cutting & splitting extra

— FOR SALE BY —
J. E. A. Fitzgerald
Both Phones 111

EAST CITY
COAL
And Wood Yard

MAIN OFFICE—111 Hunter Street East
Phone 96

Allsizes of the best mined Coal delivered promptly to all parts of the city. Terms strictly cash.

DECEMBER PRICE
Egg........$7.50 ton | Nut......$7.75 ton
Stove......$7.50 ton
Pea or No. 2 Nut........$6.50
FIRST CLASS HEMLOCK SLABS

WEIR & O'BRIEN
ARCH. WEIR JAMES O'BRIEN

INFLAMMATION AND PAIN

Cured by Lydia E. Pinkham's Vegetable Compound.

Creston, Iowa.—"I was troubled for a long time with inflammation, pains in my side, sick headaches and nervousness. I had taken so many medicines that I was discouraged and thought I would never get well. A friend told me of Lydia E. Pinkham's Vegetable Compound and it restored me to health. I have no more pain, my nerves are stronger and I can do my own work. Lydia E. Pinkham's Vegetable Compound cured me after everything else had failed, and I recommend it to other suffering women."—MRS. WM. SEALS, 606 W. Howard St., Creston, Iowa.

Thousands of unsolicited and genuine testimonials like the above prove the efficiency of Lydia E. Pinkham's Vegetable Compound, which is made exclusively from roots and herbs.

Women who suffer from those distressing ills should not lose sight of these facts or doubt the ability of Lydia E. Pinkham's Vegetable Compound to restore their health.

If you want special advice write to Mrs. Pinkham, at Lynn, Mass. She will treat your letter as strictly confidential. For 20 years she has been helping sick women in this way, free of charge. Don't hesitate—write at once.

LAKEFIELD HAPPENINGS

Special Correspondence.

Lakefield, Jan. 3.—Miss Georgina Everett spent her Xmas vacation with her aunt in Toronto.

Mr. Walter Brown of Harvard University, Boston, who has been visiting his parents in the village has returned to the college.

Mr. Bert Everett, of Peterborough, was visiting his parents in the village last week.

Miss W. Rathbone, of Toronto, is spending her Christmas vacation with her sister, Miss Harry Sherin, in the village.

Mr and Mrs W. Baptie and children spent their Christmas vacation in Toronto.

Mrs. Charlie Bickell and children of Toronto, are visiting relatives in the village.

Mr. and Mrs. Cassan spent their Christmas vacation in Campbellford.

Mr. and Mrs. Rathbone, of Toronto, were the guests of Mrs. Harry Sherin for Christmas.

Mrs. Peck and Master Frank, former residents of Lakefield, are visiting friends in the village.

Mr. Jim Watson is spending a couple of days in Port Hope on business.

Mrs. Clarke, of Montreal, is visiting her sister, Mrs. (Dr.) Fraser.

Mr. C. Atwood, of Trinity College Port Hope, is visiting his grandparents Mr. and Mrs. C. Atwood, at Aancl-worth.

Mrs. E. Moore and Master Eric, spent Christmas with her sister, Mrs. Cornish, of Peterborough.

Mr. B. C. Strickland spent his Xmas vacation at Minden visiting Rev. C. E. and Mrs. Pratt.

Rev. A. H. Ben Oliel and family returned from Havelock, where they were the guests of Dr. and Mrs. Holcroft.

Mr. H. Fitzgerald, who has purchased the property of Mr. Butchard, is now moving into his new residence.

Mrs. Hewitt and children, of Peterborough, are the guests of Rev. A. W. and Mrs. McKenzie.

Master Ed. Murty of Peterboro spent the holiday in Lakefield.

Miss Florence Forsythe, of Toronto, spent a couple of days visiting Mrs. W. Baptie last week.

Mrs. Baldwin of Toronto, was the guest of Mrs. L. H. Graham last week.

Mr. Leo Quinn, of Oshawa, spent a couple of days in the village last week.

Miss McKibbon and Miss Mabel Walker were visiting friends in Campbellford.

Master Percy Young of Peterboro spent the holiday in Lakefield.

Miss Etta Balsdon, of Hall's Bridge, is spending her Christmas vacation at her home in the village.

Mr and Mrs. O. Rush, of Edmonton, Alta., spent Christmas in the village, being the guests of Dr. and Mrs. Burgess.

The annual entertainment of the Presbyterian Sunday school was held in the town hall on Monday evening Jan. 1st. The program consisted of drills, dialogues, recitations and songs. The concert was much enjoyed by all.

Mr. Wm. Hampton Govan, Sask., is visiting his parents, Mr. Wm. Hampton, sr., of Smith.

Dr. and Mrs. Gibson and children returned home last week after spending several days visiting friends in Campbellford and Peterborough.

A very pretty wedding was solemnized on Wednesday, Dec. 27th, at the home of Mrs. Paul, when her daughter Miss Rose Isabel, was united in holy bonds of matrimony to Mr. John Nelson Bongard, of Norwood, by Rev. Mr. Coon, assisted by Rev. Mr. Peacock, of Toronto, brother-in-law of the groom. Their future home will be in Toronto.

TO CURE A COLD IN ONE DAY
Take LAXATIVE BROMO Quinine Tablets. Druggists refund money if it fails to cure. E. W. GROVE'S signature is on each box 25c.

BENSFORT NEWS

Special Correspondence.

Bensfort, Jan. 3.—Mr. Jas. Whittington has improved his house somewhat.

Mr. Russell Thompson was home from the shanty for a few days.

Mrs. McColl, from Westwood, was the guest of her mother for Xmas.

Mr. Jim Whittington spent Xmas at his sister's, Mr. W. Gray, of Garden Hill.

Mr. Hiram Shaw spent a few days in Omemee. We are glad to see him home again.

Miss Mary Nicholson and Miss Eva Fletcher spent a week at their friends at Omemee and Lindsay, and Peterborough.

Mr. Tom Nurse was the guest of Mr. Fletcher.

Mr. Jas. Whittington intends to go to college at Guelph this winter.

APSLEY NEWS

Special Correspondence.

Apsley, Jan. 3.—The annual Xmas tea meeting and entertainment was held here on Xmas evening. The following is the program rendered:

Chairman's address—Mr. Fred. Bulmer.

Anthem—Choir.

Violin selection—Mr. Bruce Coones.

Dialogue—"Mind Your Own Business."

Song—Misses Edith Lean and Lillie Harris.

Recitation—Miss Mildred Kilborn.

Solo—Miss K. Tucker.

Dialogue—"Aunt True and Her Niece."

Instrumental Duet—Mrs. W. Staples and Miss Edith Lean.

Dialogue—Misses May Hales and Tillie McFadden.

Quartette—"Silver Threads Among the Gold."—Misses K. and A. Tucker, Messrs Musgrave and Tucker.

Reading—Miss M. A. Hales.

Dialogue—"On the Train."

Solo—Miss Julia Earnshaw.

Dialogue—Misses Ruby Hales and Ruby Windsor.

Address—Rev. W. J. Prosser.

Dialogue—Mr. H. McIlmoyle and Miss Bessie Hales.

Solo, "Rock me to Sleep"—Mr. Musgrave.

Instrumental Duet—Mrs. W. Staples and Miss Lillian Harris.

Graphaphone selections were interspersed throughout the program.

National Anthem.

The proceeds amounted to forty-three dollars.

The following were among the Christmas visitors here:—Mr. and Mrs. Wm. Dever and family, of South Burleigh; Mr. and Mrs. George Lean, South Burleigh; Mrs. D. Sanderson and Miss Ena, of Lakefield; Miss Maud Lean, of Peterborough; Miss F. Wigg, of Peterborough; Mr. R. Sanderson and Miss F. Sanderson of Peterborough; Miss Annie McIlvena, of Toronto.

Cupid has been at work in our vicinity, and during Xmas week two weddings have been solemnized. On Xmas day Miss Gertrude May Kearns was united in marriage to Mr. Daniel Lean. The ceremony took place in the Methodist church and was performed by Rev. J. Prosser. They are the first couple to be married in the Methodist church so are entitled to the Bible, which was to be awarded.

The other wedding took place on December 27 in the Anglican church. The contracting parties were Mr. Alfred Firriess and Miss Sarah Tanner. The bridesmaid and groomsman was a sister and brother of the bride. The bride was given away by her father, Mr. Thomas Tanner. The nuptial knot was tied by the Rev. Christopher Lord. Miss Grant presided at the organ.

Our best wishes go to both parties for a long, happy and prosperous life.

LAKEHURST NEWS

Special Correspondence

Lakehurst, Jan 3—Another Christmas with all its festivities has passed into history. Old Santa's annual visit caused the usual amount of rejoicing and people are just beginning to settle down to everyday life once more.

The Christmas tree held on Monday night was well attended, the school house which is deplorably small for such an occasion, being packed to its utmost capacity. The lack of space also proved a great hindrance to the entertainment, which, however, was as good as could be expected under the circumstances. Mr. Bain was chairman and filled the position in his usual happy manner.

The basket social held in S.S. No. 4 was a success in every sense of the word. The building was beautifully decorated and as well filled as was compatible with comfort. The baskets realized a good figure and all seemed to enjoy themselves to the utmost.

Mr. James Wilson entertained a number of the young people at a party at his home on Thursday evening. An extremely enjoyable time was spent, and it is hoped that the party may be a forerunner of many similar ones.

We regret to learn that Mr. Fred. Esson was not enjoying his usual good health last Wednesday, but hope he has recovered ere this.

The Lakehurst boys who have been working in the camps north east of here spent Christmas at home.

Messrs. G. Weir and H. Stevenson attended a party at the home of Mr. Speence of Rockcroft on Christmas night.

Miss Bell Wilson of Fenelon spent Christmas at her home here.

Miss Ethel Clarkson of Peterboro spent Christmas with her parents.

Miss Elizabeth Smith of Toronto and Misses Jean and Gwen Smith of Peterboro spent Christmas under the parental roof.

Misses Sue and Lizzie Weir of Orillia are spending their holidays with their parents here.

Miss Mary Smith of Valetta spent part of her holidays at her home here.

Miss Annie Smith is visiting friends in Otonabee.

Mr and Mrs. Jas. Coons spent Christmas at the home of their daughter, Mrs. W. Anderson of Keene.

Mr. and Mrs. A. G. Shearer spent Christmas with Mrs. Geo. Patterson of Indian River.

FARMERS' INSTITUTE MEETINGS AT STEWART'S HALL, OTONABEE

Excellent Addresses by Agricultural Experts. "The Selection & Training of Horses" Educatively Treated by C. W. Gurney. Other Speakers Well Received.

The first of the winter meetings of the West Peterborough Farmers Institute opened very encouragingly on Wednesday afternoon at Stewart's hall in Otonabee. The initial meeting was fairly well attended and great enthusiasm was displayed by those who did attend. Mr. C. W. Gurney, of Paris and Mr. E. S. Hopkins, of Norwood, the latter the Peterborough District representative of the Agricultural department, were the main speakers present, the former giving a very intelligent and interesting lecture on the "Selection and Training of Horses."

Mr. Gurney's address was the first on the afternoon program, and by the aid of charts picturing horses, his talk was made exceptionally interesting. The shapes of the heads of the horses illustrated were pointed out by Mr. Gurney as indicative of various characteristics pertaining to different horses and he clearly showed how the temperament of a horse can be plainly recognized by certain out-standing features.

PEDIGREE IMPORTANT.

"Pedigree is very important," said Mr. Gurney, "in choosing your horse. Any person going into the horse-breeding business should invariably fix a type in his mind of the class of animal he wishes. It takes a great deal of care and good environment to bring a horse up to a high standard.

"Select your best mare and then be sure to take her to a good stallion and one of recognized good quality. Under-sized stallions are about the worst kind we have got, and many farmers are under a misapprehension regarding the quality of a stallion.

There is nothing better for keeping a boy on the farm, like giving him a good horse. A little money put on a good horse is a great thing to invest in, and tends to create a pardonable pride in your animals.

"A horse that stands up well is one that is always envied and to cultivate this habit is greatly to be desired. In the stallion one thing is absolutely necessary and that is a masculine appearance. It is necessary in every class of cattle. There should be nothing effeminate in the body or head of any good stallion. There should be good width between the ears, a good strong forehead and firm sloping shoulders. The latter is necessary in every case. With a sloping shoulder almost always goes a good prominent breast.

A little droop at the hind quarters is not objectionable, but on the contrary, it is often advantageous. The tendency is a good one. A horse, however, with too much muscle and meat on the thigh is not, however, to be sought.

"In regard to the feet, a great deal has been said about unsoundness. We like a broad hock and tapering well in front. A horse is never born with unsoundness, but it generally comes through wrong habits of breeding.

"A big roomy loose mare will lose more foals than do the stronger more compact mares. The more compact the better they get along, and the tendency to longevity is bound up in quality.

"Regarding the breeding of mares, farmers by necessity are forced to breed mares."

METHODS OF BREEDING.

"In breeding your mare give her a little bit of a chance. Don't work her too hard. Give a stallion a good smart trot every day. It gives him a vigor every time. It is the same with a mare. Don't work her in harness to excess, but allow her a brisk trot regularly. Great care and precaution should be taken to keep the mare and stallion in a clean, healthy condition.

Mr. Guerney also favored the artificial breeding of foals.

"The early foals are most liable to live. Don't let a mare on very much grass as it is deleterious to them during foal." Along foaling time a mare needs to be watched. In foaling there are several very important and vital matters to be guarded all of which the speaker described minutely.

At the conclusion of Mr. Guerney's address, an opened discussion was allowed and many of those present had their horse-training problems solved by the speaker. His address was heartily applauded.

MR. E. S. HOPKINS

Chairman J. H. Garbutt, the president of the Institute, called upon Mr. E. S. Hopkins for the next address. Mr. Hopkins' topic was relative to "Drainage," and he treated the subject in a most up-to-date and comprehensive manner.

The speaker referred to a few of the benefits of drainage, which he considered were of main importance.

Look at drainage from the standpoint of fertility and how it can be adapted to the farm. A 12" drain is as large as is necessary for a tile drain. "Where should we distinguish a tile or an open drain?" The open drains are practically a necessity in nearly every case. The speaker did not favor a too technical address on drainage, but a more practical treatment of the subject. Mr. Hopkins referred to a plan he carried of the best system of drainage to his knowledge, which he presented to his hearers for their inspection.

The question of grading is a source of difficulty to many farmers. The best plan is the overhead line which is generally adopted and which has been found to be successful every time. The plan was described simply by the speaker in such a manner as to easily understood.

The question comes, where and to what depths the drains should be placed?

For average soil about 60 feet apart is the correct distance, although 30 feet apart have been put in. One professor says that three feet is the correct depth, although the condition of the soil must be considered. With regard to protecting the outlet, unless you have a good system you practically have no outlet at all. There should be a drop of about six feet at the outlet of the tile. Then there is the question of the sand traps, which in certain cases can be well employed, where deposition of sediment in grades can be looked after. With regard to a traction ditcher, many farmers wonder why there is none in this community. The cost is very high and a certain amount of work must be guaranteed the traction ditcher ere the department will send one.

Mr. Hopkins went thoroughly into the hearing of the law upon drainage there being three of these laws, each of which were thoroughly discussed. A period for discussion also followed the conclusion of Mr. Hopkins' address.

EVENING SESSION.

The institute session was resumed in the evening at eight o'clock. The attendance filled the hall, and the ladies especially turned out in large numbers.

Mr. Guerney was again called upon to address the gathering first, his subject being the "Training of Horses" his subject being again illustrated by charts.

The preliminary part of the address was confined to describing the correct and only method of breaking in a colt, and of how to gain the first mastery of a spirited and unruly animal. The speaker also illustrated with a rope, some clever knots that have prove of standard efficiency in nearly every case.

After having won the first victory over the animal, the next step is the placing of the harness upon him. In bridling the horse be sure the bridle is not too tight. In one of the diagrams the speaker showed a certain hobble attached to the front fetlocks, which can be used to decided advantage in breaking in a colt, and getting it accustomed to being driven. Take plenty of time in getting the colt hitched up. Possibly the colt will want to get away too quickly. Don't allow him to have his way, but force him to walk, and make the colt see that you are the master.

Mr Gurney's address was extremely well recited, and he was heartily applauded at the finish of his address.

DISTRICT REPRESENTATIVE.

E. S. Hopkins was the next speaker, taking as his subject "The work of district representatives." "It is the purpose of our live stock short judging courses to educate the farmers along all lines," said the speaker in commencement.

"It is a known fact that we have evolution in agriculture as in other lines. There was a time when farming was not as congenial as now. We hope by Institute meetings to mitigate these uncongenial circumstances and improve conditions on the farm. One professor says that there has been a big increase in farm production, mainly due to better methods of agriculture. In the last 12 years there have been increases in the percentage of the yield per acre of grains, etc. If we could get even bigger increases we undoubtedly have even more uncongenial influences on the farm. The district representatives are employed to disseminate the accumulaative data which has been collected at the agricultural colleges, with a view to creating more interest in farming.

Many farmers, for instance, do not properly cultivate their orchards. The district representatives are now in the habit of making experiments and demonstrating new methods of orchard cultivation, and the system has been found to be of immense value. The Ontario field crop competition also induces good grain raising. Take the subject of agricultural education which is something new. The subject should be part of the curriculum of all the rural schools, and it is the intention of the Department to introduce the subject into the schools.

MR. H. B. COWAN.

Mr H. B. Cowan, editor of Farm and Dairy, who began by asking what had happened to the egg circles in Otonabee. He endorsed Mr. Hopkins' remarks upon the good work the agricultural societies are doing for the province.

"One farmer," said Mr. Cowan, had told him that nineteen out of twenty farmers had mortgages on their farms. Also a large percentage of farmers' children were unable to even read or write. Statistics reveal that there is a tremendous exodus from the farm to the city.

Mr. Cowan gave a very good address and his words received an attentive hearing. A vote of thanks was tendered him on motion of Messrs. Robt. Hanbridge and Deyell.

During the evening meeting two good musical numbers were introduced. The Johnston family of ten children in singing and dancing performed very cleverly and the crowds liberally applauded the number.

Mr. Bert Deyell was heard in two excellent vocal selections.

Miss Annie Deyell was accompanist.

Fancy Peas

Ancicus Etablissements, of Housdey Fus Co., of Peterborough, has been in this vicinity of late, placing fancy peas with the farmers for next year's seeding. During the past week he has contracted with the farmers of Ops to supply over 1000 bushels, and he is still making contracts for more.—Lindsay Post.

Dr. de Van's Female Pills
A reliable French regulator; never fails. These pills are exceedingly powerful in regulating the generative portion of the female system. Refuse all cheap imitations. Dr. de Van's are sold at $5 a box, or three for $10. Mailed to any address. The Scobell Drug Co., St. Catharines, Ont. Sold by the Warne Drug Co., Limited

ORANGE CORNERS

Special Correspondence.

Orange Corners, Emily, Jan. 3.—A large number from our corner attended the concert given by the members of 113 Lodge in Omemee on Christmas night, and all report a good time.

Next Sunday being the first Sunday in the month and the new year, service in St. John's church will be in the evening at seven o'clock. The choir of Christ's church, Omemee, will be in attendance and take the musical part of the service.

Miss E. Jewett, of Omemee, is the guest of Mrs. J. Magee this week.

Mr Armoran Faulkner, of Oxbo, has returned on a visit. He has been away from here for six years. He then was only a boy, but is now a tall young man.

Mrs. Hopwood and son, Robert, spent New Year's with Mrs. Hopwood's daughter at Kinmount.

Mr. and Mrs. Angus Syer, of Lindsay, formerly of Best Station, spent the week-end on the second line renewing old acquaintances.

Miss Nellie Casey spent Christmas and New Year's with her parents at Minden.

The young people are very glad to see that Miss Glyde has returned, after spending her holidays with her parents at Port Perry.

MATHERS' CORNERS

Mathers Corners, Jan. 3—Miss Kate McDougal of Ottawa is visiting her sister, Mrs. J. M. Drummond.

Mr. Clarence Jones of St. Thomas is a guest at Mr. Donald McFarlane's

Miss Edna Howson is spending a few days in Norwood the guest of Miss Edna Neible.

Mr. George Mather of Peterboro spent the holidays with his parents, Mr. and Mrs. John Mather.

Mr. Don Cameron of Westwood was a guest at Mr. John Mathers' one evening recently.

Mr. Ralph Humphrie and Miss Fern Howson attended the Christmas tree Hiawatha last Friday evening.

Mr. Ernest Howson of Quill Lake Sask, is visiting at the home of his uncle, Mr. C. Howson.

Mr. Roy Taylor spent Christmas with his parents, Mr. and Mrs. John Taylor.

Miss Mary Wheeler, who has been working in the Times Book Store, Peterboro, during the Christmas season, has returned to her home here.

Miss Bella Howson of Norwood High School, is home enjoying the Christmas vacation.

Miss G. White, our local teacher has resumed her duties in the school after spending the holidays at her home in Muskoka.

Mr. Cecil Taylor is home for a short visit.

Mr. Samuel of Port Hope was home for a few days last week.

Miss Laura Rae is visiting relatives in Peterboro.

Miss Kate Macfarlane of Keene was the guest of Miss Fern Howson last Sunday.

EXCEPTIONALLY GOOD SERVICE

During a recent dispute between the Grand Trunk Pacific and their boiler-makers, sympathetic interests with the latter endeavored through several channels to circulate the report that the freight traffic of the Grand Trunk Pacific was badly congested, and they had difficulty in moving freight. The Secretary of the Board of Trade of Watrous Sask., wrote an unsolicited letter to the General Freight agent of the railway, in which he complimented him on the position of the freight conditions on the line. In this letter he gives the information that in connection with the installation of the electric light plant at Watrous they received a carload of machinery on the 9th of Dec. that was shipped from Montreal on November 29th via Grand Trunk route, and says—"A ten day service between Montreal and Watrous appears to us an exceptionally good service under the best of conditions and it certainly does not go to show that your road is tied up in any manner but entirely the opposite, that you are able to handle all freight to the best interests of the shipper. I compliment you on the prompt service rendered.

Mail Contract

SEALED TENDERS addressed to the Postmaster General, will be received at Ottawa until Noon, on **Friday, the 2nd February, 1912**, for the conveyance of His Majesty's Mails, on a proposed Contract for four years six times per week each way, between Peterborough and Special Rural Mail Route (Springville), from the Postmater General's pleasure.

Printed notices containing further information as to conditions of proposed Contract may be seen and blank forms of Tender may be obtained at the Post Offices of Peterborough and Springville, and at the Office of the Post Office Inspector at Kingston.

G. C. ANDERSON, Superintendent.

Post Office Department, Mail Service Branch Ottawa, 18th December 1911.

TENDERS FOR INDIAN SUPPLIES

SEALED TENDERS, addressed to the undersigned and marked on the envelope "Tender for Indian supplies", will be received at this Department up to noon on Monday, 15th January, 1912, for the delivery of Indian supplies during the fiscal year ending the 31st March, 1913, duty paid at various points in Manitoba, Saskatchewan and Alberta.

Forms of tender containing full particulars may be had by applying to the undersigned. The lowest or any tender not necessarily accepted.

Newspapers inserting this advertisment without authority of the Department will not be paid.

J. D. McLEAN, Asst. Deputy and Secretary.

Department of Indian Affairs.

Ottawa, Ont., 15th December, 1911.

AUCTIONEER
R. H. ALFORD
Auctioneer and Valuator
Farm and Real Estate Sales Executed Promptly and Satisfactorily
Address Box 33 Lakefield P.O. Phone 87

TERRIBLE HEADACHES

Trenton Merchant Driven To Despair By The Pain.

"FRUIT-A-TIVES" CURED HIM

TRENTON, Ont. Jan. 29th, 1909.

"I was a dreadful sufferer for many years from Stomach and Liver Trouble—but my greatest suffering was from violent headaches. They were so distressing that I almost had to give up my business. I went to Toronto, consulted specialists and wore glasses, but nothing did me any good and the headaches became intolerable.

I was then induced to try "Fruit-a-tives" and from the beginning, I was better, and in a short time I was quite well again—no more headaches—and I threw my glasses away.

"Fruit-a-tives" not only cured my headaches, but completely cured me of all indigestion, and restored me to perfect health again." W. J. McCOMB.

"Fruit-a-tives" is the greatest cure for headaches in the world and is the only medicine made of fruit juices.

"Fruit-a-tives" will always cure Headaches, Indigestion and all Stomach and Bowel Troubles. 50c. a box, 6 for $2.50, or trial size, 25c. At all dealers or from Fruit-a-tives Limited, Ottawa.

STAMPED LINEN GOODS
and a full line of Linen Floss THREADS for working, at the
Ladies' Hair Store
All kinds of Hair Goods made up, also ladies own hair combings made into Puffs and Switches. Best of work guaranteed.
All styles of PADS, FRINGES, etc.
Hair Dressing, Shampooing, Scalp Treatment
Our preparations for the prevention of hair falling out have proven their value.
Mrs. M. J. Byrne
421 George St. Phone 1350

WE SELL Anything you want
WE BUY Anything you have to sell.
JAY'S Stores
388-390 AYLMER ST., PETERBOROUGH

BARGAINS IN PROPERTY FOR SALE

SOLID BRICK HOUSE
2 storeys, parlor, library, dining room, kitchen, 5 bedrooms, bath room, hardwood floors, house newly decorated, furnace, electric light, city water, good well, half acre lot, small stable, fruit trees. This property is situated near the Normal school and may be purchased for.................. **$2,500**

FRAME HOUSE
One and one half storey, containing 6 rooms, woodshed, stable and good lot 50x114; on terms of $100 cash, balance monthly payments. Price............ **$1,000**

Brick Veneer DWELLING
2 storeys and attic, parlor, dining room, kitchen, pantry, front and rear stairway, 4 bedrooms, bath, furnace, electric lights, hardwood floors, mantle. Lot 33 x114. Price............ **$4,200**

21 ACRES
Near city, six roomed house, frame barn. Price **$1,700**

16 ACRES
Near city, brick house, frame stables, good garden land. Price............ **$3,500**

10 ACRES
Good garden land just outside city limits, for... **$1,200**

Brick Veneer DWELLING
2 storey and attic, stone foundation, good cellar, hall, parlor, dining room, kitchen, 5 bedrooms, electric light, city water. Terms: $400 cash and $12.00 per month. Price **$1,900**

J.T. O'CONNELL & CO.
136 Hunter St. Phone 376

ROBERT FAIR & CO., Limited

THE

Ready-to-Wears

HAVE FALLEN PREY TO THE

RETIRING SALE PRICES

Our entire stock of Ready-to-Wears, consisting of Women's and Misses' Suits and Coats, Skirts, Blouses and Underskirts, etc., **MUST BE DISPOSED OF IMMEDIATELY.** Prices, as you will see below, are greatly reduced and in some instances **CUT IN HALF.** These are only a few of the Bargains to be seen and had on the **SECOND FLOOR.** Take advantage of these reductions and start the new year by economizing,

WOMEN'S AND MISSES' SUITS

Lot 1 of the ladies' and misses' Suits, consists principally of black and blue Serges and Tweeds, attractively trimmed. There are a few grey tweeds in this lot of exceptionally good value. These sold regularly for from $15 to $18. The Retiring Sale Price is only.......... **$6.40**

Included in this lot are some smart styles in Broadloths and Venetians, lined with satin and trimmed with velvet and braid, which sold regularly from $25.00 to $35.00. Sale price only.......... **$11.25**

LADIES' SUITS

Lot 2 of the Ladies' and Misses' Suits, present the season's choicest styles. Perfectly tailored and the very best quality of serges, venetians and worsteds, in stripes and plain colorings; also some excellent pepper and salt patterns. Prices of this lot are varied:

Regular $30.00 for......$25.00 Regular $28.50 for......$18.00
Raw Silk, reg. $30.00 for 15.00 Regular $26.50 for...... 17.50
Regular $32.50 for...... 20.00 Regular $25.00 for...... 16.00

WOMEN'S AND MISSES' SUITS

Lot. 1 of the Ladies' and misses' Coats is a Bargain rarely seen, and it would not have been seen here had it not been an absolute necessity to entirely clear our Ready-to-wear deptr It consists of 10 only, black and grey tweeds and kerseys. These are regular $10 Coats. The sale price is only.......... **$2.00**

Along with this lot there are some very neatly tailored Coats and the very best quality. Tweeds, Kerseys and Beavers. Colors grey, brown, green and black. The regular price of these is from $10 to $15. Sale price only.......... **$5.50 & $7.75**

LADIES' COATS

In Lot 2 of the Women's and Misses' Coats we have the newest and nobbiest styles of the season. A special has the new Tan Reversible Cloth, with the shawl collar, trimmed with large black buttons. Regular $25.......... **$18.00**

The others of this lot consist of all the latest shades and patterns and made from new imported goods. Don't fail to see these specials:

Grey and green trimmings, regular $21.50, for......$15.85
Nobby Blue with brass buttons, $17, for......$14.25
Brown Tweed, velvet trimmings, $15. for......$12.75
Red, with velvet trimmings, a snap, $10, for......$ 8.00
Navy Blue, large buttons, $17.50, for......$14.00

WOMEN'S SKIRTS

We are showing the best range of Skirts to be seen in the city and at the ridiculous low price that they are marked they should not last long. They are all shades; blues, browns, tweeds, greens, greys and reds, etc., and made of the best quality Panamas, Serges, and Venetians, all the newest styles, and neatly trimmed. Regular prices range from $4.00 to $15.00. Sale Prices.......... **$1.50 to $6.50**

WAISTS

All the Waists we have in stock are displayed on tables. Come and see them anyway, and see the quality and the very low price at which they are marked:

All our White Waists, sold regularly at $3.25. The Retiring Sale Price is only.......... **$1.68**

Another lot of Nets, Paisley patterns, silk, all colors light and dark. Sold regularly at $5. Sale price.......... **$3.98**

A big cut in our $2.50 line. These are all odd, but patterns and goods are strictly new. Sale price.......... **$1.50**

Only a few of sur $4.50 line laft. They include velvets, silks, and some black and white checks. Sale price.......... **$2.98**

MOREEN UNDERSKIRTS

There are about two dozen finest quaity Moreen Underskirts, in a large range of colorings, which sold regularly for $5.00. Sale price.......... **$2.50**

BLACK SILK UNDERSKIRTS

This line of our best Black)Silk Underskirts we have reduced to less than half in order to clear them entirely out. Reg. price $15. Sale Price.......... **$6.50**

CHILDREN'S BEARSKIN COATS

Extra fine quality Children's Bearskin Coats. Regular $3.25..........$2.25
Regular $2.75..........$2.10 Regular $4.00..........$2.98
Regular $3.50..........$2.50 Regular $3.75..........$2.78

MILLINERY SPECIALS

Only a limited number of trimmed Hats, ladies and misses', to clear at less than half price. All colored shapes **50c.** Children's Trimmed Hats **$1.00.** Wings and Mounts **25c.**

Although we are laying special stress on our Ready-to-Wear Dept, goods throughout the store are still marked at Retiring Sale Prices.

No Goods exchanged or on approval. - Same courtesy as before to open account customers.

Robt. Fair & Co. LIMITED

HAVELOCK HAS BRAND NEW COUNCIL FOR THIS YEAR

S. S. Joyce Elected Reeve With Majority of 59 Over Ed. Fennel.

Special Correspondence.

Havelock, Jan. 2.—S. S. Joyce was elected reeve of Havelock for 1912 by a majority of 59 over his opponent, Mr. Ed. Fennel, in the municipal elections on Monday. A whole new council will transact the village business during the ensuing year, the councillors elected being Dr. Kindred, Jno. Howe, Jno. Garrett and Wm. Jones.

Here was the score:—

	Div. No. 1.	No. 2.	Tl.
Reeve.			
S. S. Joyce	84	95	179
Ed. Fennel	53	67	120
Councillors—			
Dr. Kindred	77	118	195
Jno. Howe	74	99	173
Jno. Garrat	76	92	168
Wm. Jones	62	56	158
Alex. Mathison	59	52	111
Wm. Weese	53	54	107

H. Falkner goes back to the Board of Education again while J. V. A. Coon and Wes. Jackson were the other two trustees elected;

The vote was;

	Div. No. 1.	No. 2.	Tl.
J. V. A. Coon	72	87	159
H. Fikner	68	83	151
Wes. Jackson	65	77	142
Robt. Walton	54	77	131
Alex. Primrose	65	58	123

FEATURES OF THE ELECTION.

A whole new council. Weese and Mathison, two of last year's council, were left home. The excitement was at a high fever in town. Dr. Kindred polled the largest vote on the slate. The two contestants for the reeveship are both merchants and both shoe men. Joyce has been reeve of Havelock on two previous occasions.

A mass meeting of the citizens to hear the successful as well as the defeated candidates, was held in the town hall on Monday night. There was a big attendance and an enthusiastic meeting resulted.

BELMONT ELECTIONS

A. A. Wilde was elected reeve of Belmont and Methuen townships. W. Griffith was the defeated candidate. The results up to a late hour on Monday night, showed that the councillors elected would probably be Thos. McConnel, Jas. Kitchen, Wm. Anderson and A. Breckenridge.

Philips and Stillman delighted a good sized audience with their moving pictures in the Opera House on Saturday night. Mr. Claude Riley was heard in several illustrated songs.

NEW YEAR USHERED IN

On the stroke of midnight, Sunday, the village was rudely awakened from its slumbers by the wild clang of the village fire bell as well as the loud shrieking whistling of several locomotives in the C.P.R. yards. Citizens rolled quickly out of bed, cast a few handy garments about them and rushed out into the cold biting frost air to render what assistance they could to save the town from the ruinous fire which the bells and whistles denoted must be raging in some part of the town. However, no reflection could be seen in any direction, but the bells and whistles continued to send their message for help, out upon the night air. The source of the noise was then sought out and what was the anger of the many midnight risers to find that the noise merely meant the passing of another year into history and the entrance into another "happy new year." No murder was committed by those so rudely awakened from their slumbers, although it shone from their eyes as they groped their way home to pacify those who were waiting in terror there and to make some illusions to the boy who in the old fable cried "Wolf! Wolf!" the "Peck's Bad Boy" element has not as yet disappeared from the railroad town.

ELECTRIC POWER OFF

During the strong winds of Sunday evening the local electric light service was affected. In some of the churches the services had to be discontinued while in others oil lamps were pressed into service in order that the day's worship might be completed. The current was put on however, within an hour's time.

The "power" seems to select most inconvenient times for going on the rocks. Just a week ago, on the Saturday previous to Christmas they were not in working order, causing a great deal of inconvenience and loss to the local merchants. Users of the electric lights have need to congratulate themselves however on the improved service oevr that of two months ago.

THE G. WALTER GREEN CO. LTD. EMPLOYES WERE BANQUETED

Annual Gathering of Men and Officials Was a Big Success.

Every likes a winner, and the employes of the G. Walter Green Company Limited, are no exception. They were banqueted as is the usual custom at Hooper's Palm Garden last night and the opportunity was taken to express to Mr. Green, the fighting head of the company, the appreciation of the employes of him.

G Walter Green starced at the bottom rung and climbed, slipping back at times through reverses which came at intervals, but getting a fresh hold every time, he continued his ascent and the busy and growing premises of the company on McDonnel street speak of his energy and perseverance Under his command are men who have worked with him as he with them. On past occasions reference has been made to the loyalty of the employes at the G. Walter Green Co. Limited. That feeling has continued; it has grown and expanded.

It was a happy gathering of upwards of seventy-five at Hoopers last night. It was free and easy and every man together with each of the guests enjoyed the banquet to the full.

Mr. Green held down the big seat and around him were, his brother in law, Mr. John Crothers of Chicago, Mr. F. D. Kerr, Mr. W. R. Morris, Mr. V. Eastwood, Mr. James Maude, foreman of the Machine shop, and Mr. T. O. Donaldson, secretary-treasurer of the company.

THE GRUB WAS GOOD

Mine host "Tommy" Hooper right royally spread the tables with the dishes which brought smiles of approval from the healthy looking crowd. This item on the program was a favorite from the turkey to the fragarnt Havana, which was passed around as a finale. Toasts of the King, the Ladies, the Employes, the Company, the Press, and Mr. Hooper, were proposed and responded to in neat speeches. Interspersed, were musical and vocal selections which showed that the employes have ability along these lines besides that displayed in the busy rush of the company's operations. The entertainers were Messrs. "Harry Lauder" Peace, Brown Hill, Andrews, Mallory sr., and Mallory, jr. Every number was enthusiastically received with cries for more.

THE STARTING POINT

A short account of the uphill fight of Mr. Green, gathered from his remarks as he responded to the toast of the Company, would be right in place here. He has been in Peterboro sixteen years and four days. He started business twenty-five years ago in the city of Dufferin, with half half a dozen pump heads and a ten dollar bill. With the money he bought a horse and brought the pump timber from the woods on his back and then had to do the boring himself! His books went into no safe but rather into an inner pocket of his coat, and some he still retains. He paid $3 a week for board and lodging the horse got hay. Later he managed to obtain a rebate of 25 cents for sweeping out the stable of the hotel. Success and reverses were met with and in connection with his business it was a Mr. Neil who earned the first dollar for him. In their relations, a friendship never to be broken was formed.

Some time after coming to Peterboro the plant was commenced not without some fear and trembling. He had to be cautious. In the lease of the buildings was a clause that called for an order of five tons of scrap iron each year but this was changed to two tons.

Last year the company melted about one thousand tons.

Mr. Green in his speech referred with pride to the loyalty of his men toward him, particularizing on the fact of the employes having evidenced this loyalty when he was absent from the works and city. He remarked that the manufactured goods of the company were to be found on the shores of the Atlantic and on the slopes of the Pacific.

Altogether the banquet was a big success and it was brought to a close by the singing of the national anthem and cheers for the company.

PRESENTATION TO EARNEST MAHOOD

His Coldsprings Friends Gave Him Leathered Covered Couch

The home of Mr. Ernest Mahood was visited by a dozen friends from Coldsprings last night, who presented Mr. Mahood with a leather covered couch, in honor of his recent marriage. The couch was carried in from an adjoining house and placed in the parlor and the boys carried Mr. Mahood in blind-folded and placed him on it. The presentation was made by Mr. Herb Peters. Mr. Mahood although taken by surprise, expressed his appreciation in an able manner.

St. Andrew's Presbyterian church voted 500 to 88 for church union.

OBITUARY

Ivey Rosetta Lemon

Sympathy will be extended to Mrs. Lemon, of High street, in the third bereavement she has been called upon to bear within a few years. Her nine year old daughter, Ivey Rosetta, passed away this morning at an early hour. Some time ago a young son died, and in August of 1909 she lost her husband.

The funeral will take place Saturday afternoon to the Little Lake cemetery.

Mrs. Jane McMullen

Mrs Jane McMullen passed away at St. Joseph's Hospital this morning. The deceased was born in Dummer. She was 80 years of age.

The funeral will take place to St. Peter's cathedral at 9 a.m. to-morrow, thence to Norwood by C.P.R. for interment.

SOCIAL EVENING AT PARK STREET

The first social of the season will be held to-morrow evening under the auspices of the Helping Hand Bible Class at the Park street Baptist church. Grandmothers, grandfathers, brothers and other fellows' sisters are all invited. This is none of your high-toned affairs. Come as you are, only be sociable. Music will be rendered, and refreshments served. Everything free and everybody welcome.

Ministerial Association

A social evening has been arranged for the Ministerial Association for Tuesday, January 16th, at the Y.M.C.A., when Rev. H. A. Ben Oliel, of Lakefield, will lecture on the Holy Land and the fifth Gospel.

R. B. Isaacs, who kept a repair shop in Startford walked into the river Sunday morning and was drowned. He leaves a family.

WEEK OF PRAYER AT THE CHURCHES

First Meeting Monday at Park St. Baptist

Union services will be held during the week of prayer in the following churches, to which all are most cordially invited. Meeting will commence at eight o'clock sharp.

Monday, Jan. 8th, at Park street Baptist. Subject, "Youth and Origin of the Church."

Tuesday, at St. Andrew's. Subject, "Religion and Business."

Wednesday, regular prayer meeting in all the churches.

Thursday, at Charlotte street. Subject, "Christian Citizenship."

Friday, at Knox. Subject, "Parental Responsibility."

BIRTH

TOBIN—To Mr. and Mrs. M. Tobin, 413 Rogers street, yesterday, Jan. 3rd, a daughter.

THANK YOU

The OPTICAL INSTITUTE wishes to thank its many patrons for the increased business of the past year which has made our improvements and enlargement necessary. We invite any or all of our patrons to call and see that they are obtaining every possible help from the Glasses they are using.

WISHING ALL A HAPPY AND PROSPEROUS 1912.

I am yours very respectfully,

J. W. BROWETT

DUSTBANE THE DUST KILLER

A handful in a line WHEN YOU SWEEP absorbs the dust, brightens the floor, and cleans your carpet.

One week free trial.

Yours for health, DUSTBANE.

ALL GROCERS

"NO MORE DUSTY FRIDAYS"

Packed in barrels, half barrels and quarter barrels for use in stores, offices and Public Buildings. For sale by PETERBOROUGH HARDWARE CO. Peterborough, Ont.

Colter's Hotel, on Hamilton Mountain, at the head of the east incline railway, will be converted into a Methodist church.

John H. Guess has been appointed general purchasing agent of the G. T.R.

SNOWSHOES & TOBOGGANS

Make an appropriate and seasonable 'XMAS GIFT. We have a big range to choose from at prices to suit every pocket.

J. J. TURNER & SONS, George St., PETERBOROUGH, Ont

For New Years

You should use the best fruits, spices and other ingredients for the New Year cakes and pudding, especially so when you can buy the highest grades from us at the same price asked for ordinary fruit by the average grocer.

SELECT CLEANED RAISINS..........3 lbs. for 25c
SELECT CLEANED CURRANTS..........3 lbs for 25c
VOSTIZZA CLEANED CURRANTS..........10c lb.
ENGLISH MIX PEEL..........20c lb.
SEEDED RAISINS, 16 oz..........2 for 25c
CAL. ORANGES, sweet..........30c, 35c, 40c, 50c Doz.
GRAPE FRUIT..........3 for 25c, 10c and 2 for 25c

E. F. MASON, Grocer
429 George St. Telephone 78

Take Your Choice Now

ANY SUIT OR OVERCOAT IN THE STORE

At 10 Per Cent. Discount

Come to our store to-morrow or thereafter and see our elegant showing of Stylish Suits and Overcoats for men and boys. Select the one you like and it's yours at

10 Per Cent. Off Our Regular Low Prices

This sale is for the purpose of making new friends and customers for this store. Our regular prices are as low as the lowest. Now you can save 10 per cent. more. We expect this sale to get us many new customers. We know that everyone will be so well pleased that he will come again. You will like our goods—you will like our methods of doing business.

Come and see what you can save at this

10 Per Cent. Discount Sale

H. LeBrun & Co.

Dr. T. P. McCullough
166 Brock Street
Specialist Eye, Ear, Nose and Throat

THE DAILY REVIEW

BURN Ocoo SCRANTON COAL

VOL. LXIV. No. 4. PETERBOROUGH, ONT., CANADA, FRIDAY, JANUARY 2, 1912 TEN CENTS PER WEEK.

LARGER GRANTS FOR AGRICULTURE

Promised by Hon. Mr. Burrell at Meeting of Dairymen in Campbellford.

Fisher Was Niggardly With His Grants—An Important Address.

Campbellford, Jan. 5.—At the last big public meeting of the Eastern Ontario Dairymen's Convention, held here last night, Hon. Martin Burrell, the new Minister of Agriculture at Ottawa, delivered a short address in which he made promises that the new Government would give more aid to agriculture than the preceding one. He said, in the course of his address: "There is only one criticism I have to make in connection with the last Government, and Hon. Sydney Fisher's administration, and that is that my predecessor was too niggardly. But you have in Mr. Borden one who has deep sympathy with the agricultural interests, and we are doing our utmost to devise a scheme whereby we can give more assistance to the agricultural industries, so that they can help themselves."

Mr. J. R. Dargavel, M. P. P., was chairman, and on the platform were: Senator Derbyshire, Mayor-elect C. J. Owen, Mr. John Webster, M.P. of Brockville, and President Henry Glendinning. Other speakers were: President George C. Creelman of the Agricultural College at Guelph, and Mr. A. D. McIntosh of Sterling.

Mr. A. D. McIntosh of Sterling, district representative of the Department of Agriculture, Toronto, spoke on "How to Apply the Need of Dairy Education." Canada, he said, had an unparalleled system of education and one recognized the world over as a model. There were some defects though. These defects were responsible for the exodus of young people from the farm. The action of the Provincial Government in appointing district representatives to visit the farmers and find out what problems they were facing was a move toward remedying these defects. He advocated organizing agricultural classes in the public and high schools. Next Monday, he said, such a class would be opened in the Sterling High School, and a large number of pupils had been enrolled. The course will be of six weeks' duration.

RUSSIANS BUSY HANGING PERSIANS

Tabriz, Jan. 5.—The hanging of Fidais by the Russians continues. Three of the Fidais were hanged Wednesday night and their bodies displayed on the gallows yesterday. Many arrests are being made, and several houses of Fidais and nationalists have been blown up. The prisoners who were brought in by Shua-ed-Dowleh, brother of the ex-shah, when he arrived here on January 2 to assume the governorship, were handed over to the Russians, who marched them to camp with chains around their necks. All the houses in the neighborhood of the Russian camp have been wrecked.

The general feeling among Persians is that the situation will become normal when the governorship has been placed in the hands of Shua-ed-Dowleh.

At the present time Tabriz is controlled by a Russian general, who is quartered in the governor's palace.

$100,000 School Opened.

Berlin, Jan. 5.—The formal opening yesterday morning of Berlin's new $100,000 public school was a forward movement in educational work here. The new school is a nine-roomed one and provides accommodation for third and fourth classes. There were 450 in attendance yesterday.

The new school fills a long felt want in public school life, and provides for the "95 per cent.," something not heretofore enjoyed, that is, a graduate of this school will be armed with a diploma with which he can enter the third form at high school.

The dedication of the school will take place on Jan. 12, at which the Hon. Dr. Pyne will be present.

BISHOPS TO BE BANISHED

Lisbon, Jan. 5.—Following the punishment of the Patriarch of Lisbon, Mgr. Anthony Mendes Bello, who was ordered to be expelled on Dec. 28 by the Portuguese Government for two years, all the Portuguese bishops yesterday proclaimed their independence from the Government. The Minister of Justice, in reply to a communication from them notifying him of their decision, declared that if they persist in their refusal to recognize the civil authorities they will all be expelled from Portugal. At the same time he will hold them responsible for any disturbance.

Gave Himself Up to Police.

Kingston, Jan. 5.—Jos. Devine, known in police circles, is under arrest for assault on Charles Selsby, a well known citizen. The alleged assault occurred on May 7. The accused has been out of the city, but gave himself up to the police yesterday.

Sustained the Call.

Kingston, Jan. 5.—Kingston presbytery sustained the call extended by St. Andrew's Church to Rev. S. J. Compton of Ballymoney, Ireland, and submitted the call to his presbytery for approval and acceptance.

Row In Separate School Board.

Kingston, Jan. 5.—Separate school elections did not suit some of the members of the board and it is reported that two or three will resign. This is the second row on the board within a year.

PROBABILITIES

Strong westerly to northwesterly winds, light local snow falls or flurries, but generally fair and very cold to-day and on Saturday.

HEIR TO MILLIONS, IN ACTUAL WANT

New York, Jan. 5.—Mrs. Julia Curtiss Lawrence complained to the Supreme Court yesterday that although she was heir to more than $20,000,000 from the estate of her aunt, the late Mary G. Pinckney, she was in actual poverty at the present time. Mrs. Lawrence asked the court to have the estate partitioned so that she may be able to support herself. Her desire to have this done was particularly prompted by the fact that there is more than $2,000,000 due her immediately, she said, as the result of a recent sale of a portion of the Pinckney estate, the value of which is estimated at between $30,000,000 and $40,000,000.

Guarding McManigal.

Indianapolis, Jan. 5.—Ortie E. McManigal, confessedly a member of the dynamiting staff of John J. McNamara, was not brought into this city last night, as was expected, but will reach here in time to testify before the federal grand jury on Monday. Agents of the Department of Justice yesterday guarded with greatest secrecy the whereabouts of McManigal, and prepared to prevent the time of his arrival from becoming known.

It is believed that he may have been taken from a train by the detectives in charge and lodged in an intermediate city. Federal authorities said they feared some sort of vengeance against him unless his movements were carefully hidden.

Fell From Window.

Kingston, Jan. 5.—Michael Tremblay, aged 83, acidentally fell 20 feet from one of the windows at the House of Industry, where he is an inmate and will die from his injuries. His former home was in Ernstown.

Editor Wants to Be Mayor.

Vancouver, Jan. 5.—This was nomination day for civic offices. Mayor L. D. Taylor, editor of The World, is being opposed by James Findlay, former president of the Conservative Association of Vancouver.

TWO INDIANS MURDERED

Wallaceburg, Jan. 5.—Late yesterday the body of Hiram John, one of the Indians murdered on Walpole Island, was found in the St. Clair River near the scene of the crime.

Blood spattered over the walls and floors and little tufts of human hair former the gruesome sight which greeted the neighbors when in response to the sound of shots they hurried to the house of Charles Nahdee, an Indian, living on Chicken Island, part of the Walpole reserve.

The appearance of the place pointed to a desperate battle. The belief is entertained by the Indians that Nahdee was killed for his money.

Induction at Brantford.

Brantford, Jan. 5.—Rev. G. A. Woodside, formerly of Owen Sound, was inducted here last night into the pastorate of Zion Church. Rev. Mr. Scott, moderator of the Paris presbytery presided. Rev. Matheson of Drumbo delivered the address to the people and Rev. R. G. MacBeth of Paris to the minister. Rev. H. M. Paulin of Woodstock also assisted. The new minister in his reply made an excellent impression and his pastorate will doubtless prove a popular one.

A. T. Day was unanimously chosen by the new-elected school board here last night as chairman for 1912.

JUMPED FROM SECOND STORY

Guelph Man Died of Exposure at Toronto

Special to the Review.

Toronto, Jan. 5.—Clad only in his shirt and trousers, James McClurken, of Guelph, leaped from the second storey window of the Hotel Rupert, at the corner of Queen and Parliament streets, some time during the night, and died of exposure shortly after being found by a policeman. McClurken had not been drinking and he appeared rational last night.

TERRIFIC EXPLOSION

Destroyed Shack at the Hand's Fireworks Plant Hamilton

Special to the Review.

Hamilton, Jan. 5.—A terrific explosion destroyed shack 13 of Hand's fireworks plant this morning, and the fire which followed threatened for a time to reach tons of high explosives stored in nearby buildings. All the employes escaped injury.

Equal Treatment Wanted.

London, Jan. 5.—(C.A.P. Cable.)—Chairman Smithers of the G.T.R., discussing the American proposal of preferential treatment upon the opening of the Panama Canal, said he interpreted the Hay-Pauncefote treaty as guaranteeing equal treatment to vessels of all nations passing through the Panama Canal. He wouldn't like to commit himself to any forecast of the changes, which the opening of the canal was likely to bring, but so far as Canadian lines were concerned considerable traffic carried westward to the Pacific for shipment to Europe might be witnessed. He had no doubt that English ships would still carry the bulk of the overseas Canadian trade whether it be conveyed across the Pacific or the Atlantic.

Sold Liquor Illegally.

St. Catharines, Jan. 5.—Momer Bergon, convicted here yesterday of keeping liquor for sale on his premises, near Queenston quarries, was fined $25 and $11 costs. He endeavored to escape punishment by claiming that he had purchased the liquors for neighbors, but H. Cole, the Niagara Falls wholesaler, who made the sale, swore differently.

No Heat, No Fare.

Winnipeg, Jan. 5.—As a result of failure to heat the street cars by the Winnipeg Railway Co., the Board of Control yesterday discussed the advisability of passing a bylaw to prevent fares being collected in cold cars. With the mercury at 30 below yesterday many cars had no heat and many passengers refused to pay fares.

Sudden Death.

Stratford, Jan. 5.—Wm. Turner returned Wednesday night from the hockey match apparently in the best of health and at 11.30, a few minutes after he had returned, he was seized with heart failure and died within a few minutes.

PROVISIONAL PRESIDENT OF CHINA AND FLAG OF THE REPUBLIC

DR. SUN YAT SEN. PHOTOGRAPH TAKEN IN THE GARDEN OF DR. SUN'S SINGAPORE HOME EXPRESSLY FOR THE HERALD.

FLAG OF THE REPUBLIC OF CHINA FLYING IN NEW YORK.

The imperial representative at the Shanghai Conference has yielded to the demands of the rebels, and the Manchu army is to be withdrawn, leaving the republicans in control pending the people's decision. Dr. Sun Yat Sen has been elected Provisional President, and the election was made on the understanding that if Yuan Shih-kai shall accept that office Dr. Sun will take the Vice Presidency. The news of the imperialistic grants was received with great glee by the Chinese republicans in America, and in the heart of New York's Chinatown district wherein is located the rebel headquarters the flag of the Republic was flown to the breezes, as shown above.

TWO FIRES AT GODERICH

Public School Scorched — Grain Elevator Burned

Special to the Review.

Goderich, Jan. 5.—In zero weather the firemen fought two fires this morning, one of which slightly damaged the new public school, while the other burned the top portion of the Western Canada Flour Mills elevator. Much grain was damaged by the water.

Collision Near Wales.

Cornwall, Jan. 5.—There was a bad pitch-in accident on the G.T.R. near Wales yesterday morning, between two freights, one of which was going very slow, when the other came along at great speed, split the van, smashed and derailed cars, and blocked both tracks.

Conductor Boileau of the leading train, was in the van, but escaped with a cut in the head.

The Brockville auxiliary was called out and had one track cleared about 11 a.m.

The International Limited, westbound, was delayed for a short time at Milleroches, and No. 12 local, eastbound express, was delayed west of the wreck.

SQUEEZED CASH OUT OF THE PRINCES

More Money Secured to Fight the Republicans in China—Is Premier Playing a Double Game.

Pekin, Jan. 5.—The court's preparation for residence in Mongolia is believed to be only against an emergency. There has been a report current that a residence for the Emperor and the members of the royal family is being put in order at Fekhe, Mongolia. Additional treasure to that contributed to the Government by the Empress Dowager, has been forthcoming from the palace, and the Empress Dowager has issued an edict addressed to the princes, commanding a loan from each of them for the Imperial cause. This has resulted in further contributions of a few hundred thousand taels.

The foreign banks are experiencing difficulties in converting the bars of gold into silver. Foreign bank notes are no longer current, silver alone being acceptable.

Premier Yuan Shi Kai is being accused of double dealing. It is alleged that he is attempting the destruction of the Manchus financially before conniving in their dethronement, but it is thought that the revolutionaries, whose agents employ every trick, are circulating reports that Yuan is secretly republican, in order to discredit him.

Dynamite discovered along the railway line has been brought to Pekin by a woman. This is the first evidence that the long-standing revolutionary threats are serious. The revolutionaries months ago declared that they would employ dynamite to accomplish their purpose of driving the Manchus out of the Government.

Reports regarding disaffection among the Hankow troops are conflicting. It is believed that the disaffected soldiers number not more than 800. Yuan Shi Kai is making preparations in anticipation of the arrival of the republican army by sea, and for this purpose is despatching troops to the north.

Sent Note to Consuls.

Shanghai, Jan. 5.—Referring to representations contained in the identical note from the foreign powers, comprising Great Britain, United States, Japan, Germany, France and Russia, which was presented by the consuls on Dec. 20, Wu Ting Fang yesterday addressed a note to the consuls, in which he explains the present situation. He says:

"The republic, confiding in Tang Shao Yi's credentials, continued friendly negotiations until they were broken off by the action of the Manchu Government. Tang Shao Yi in refraining from making counter-proposals said that he acquiesced in the reasons, which justified the establishment of a republic in the interests of a peaceful settlement."

Wu Ting Fang expresses surprise and regret at Yuan Shi Kai's long delay in referring the form of government to a national convention. Reviewing recent events, he accuses Yuan Shi Kai of trying to render abortive the agreements already signed by Tank Shao Yi, thus jeopardizing all chances of arriving at the substantial peace desired by the powers.

"Therefore," continues Secretary Wu, "it is with extreme regret that the republican government is compelled to say that the prospects for peace have been wilfully nullified by the Manchu Government, upon whose shoulders will rest full responsibility for a longer period of disturbing indecision, possibly the resumption of hostilities."

Secretary Wu asks that his representations be submitted to the respective Governments.

The identical note from the foreign powers was read to both Tang Shao Yi, the representative of Premier Yuan Shi Kai and to Wu Ting Fang, representing the republicans. The note did not go much further than to express the good-will of the Governments represented and the hope that the peace conference would result in bringing the revolution to a close.

Premiership Abolished.

Nanking, Jan. 5.—President Sun Yat Sen has received a letter from Yuan Shi Kai, insisting that the entire people be permitted to decide upon the form of Government for China, and thanking Sun Yat Sen for his offer of the presidency. The first Cabinet meeting will be held to-day. The position of Premier has been abolished. President Sun admits that the situation is delicate, but is hopeful that Yuan Shi Kai will avoid the terrible bloodshed which must follow the resumption of hostilities.

Rebels Capture Lanchow?

London, Jan. 5.—A Tientsin despatch to the Exchange Telegraph Co., says that the rebels have captured Lanchow. They looted and burned the residences of the wealthy citizens, seized the railway at Shanhaikwan, where they are holding up all the trains.

CONFERENCE WITH DOMINION CABINET

Steel Men Ask That Bounty be Renewed for Steel and and Iron Industry.

No Assurance is Given by Government—May be Sent to Tariff Commission.

Ottawa, Jan. 5.—A deputation representing the iron and steel industry of Canada, waited on the Government yesterday afternoon and held a protracted conference. There were present J. H. Plummer, head of the Dominion Iron & Steel Co.; Mr. Hobson, for the Hamilton industry, and Thomas J. and George E. Hammond for the Algoma Company.

The steel men appeared with counsel in an effort to obtain from the new Government a restoration of the iron and steel bounties and further encouragement for the industry. They presented a mass of material in the form of statistics, showing the actual degree of prosperity enjoyed by the industry under present conditions. The bounties paid on iron and steel in the last fiscal year amounted to $1,138,748. The iron and steel bounties were paid for twenty-eight years before finally cut off by the late Government, the bounties on pig iron, steel and puddled bars expiring a year ago, and the last bounty, that on wire rods, being paid on the last day of June, 1911.

The deputation left the east block at 6 o'clock without having received any assurance from the Government There is a rather strong probability that the whole question will be turned over to the Tariff Commission, soon to be established. In any event, it is understood the Government does not intend to make any tariff changes this session.

Late Navigation.

Kingston, Jan. 5.—Sloop Belle Malone of Clayton, N.Y., made a record yesterday afternoon when she arrived from Clayton and will load logs for her return trip. A great deal of ice was encountered near Wolfe Island, but the rest of the journey was easy.

The barge of the Montreal Tramp Co., sunk near Alexandria Bay, will be brought to the surface in a day or two.

Appointed Jail Matron.

St. Catharines, Jan. 5.—Mrs. Milton Overholt was yesterday afternoon appointed to succeed Mrs. G. W. Clench as matron of Lincoln County Jail in this city. The appointee is a young widow with residence next door to the jail building.

PREFERRED WIFE TO MILLIONS

Denver, Col., Jan. 5.—Lawrence Brown, the only son of J. J. Brown, millionaire mine owner of Denver, is compelled to pound a drill in a mine at Victor, Col., in order that his young wife and five weeks old son may have the necessities of life.

More than a year ago Brown met Miss Aileen Horton, a Kansas City debutante. The two were married and young Brown brought his bride to his father's home. The father did not take kindly to the marriage because of the youth of the two, and told his son he would have to shift for himself.

Young Brown said he and his family were happy and that he would not ask his father for support so long as he was able to work.

ADVERTISE IN THE REVIEW.

FREIGHT TRAIN SNOWBOUND

Kansas City, Mo., Jan. 5.—An Atchison, Topeka & Santa Fe freight train that has been snowbound near Laird, Kansas, since Dec. 26, was released yesterday. The train crew reported that the snow in Western Kansas is covered with a mass of ice that will bear up horses and cattle. One farmer near Dighton reported that he lost 300 head of cattle in the storm.

Dighton, Jetmore, Ness City and other towns on the Santa Fe have been without train service for several days. Unless wagon communication can be established soon, much suffering will result as supplies are running low.

Admitted to Bail.

Chatham, Jan. 5.—Thomas Griffith, charged with manslaughter, through the death of his brother-in-law, Orlando Arnold, some months ago, was admitted to bail in the county police court on Wednesday afternoon in the sum of $4,000. One thousand dollars cash was put up by the prisoner's father and sister, $2,000 by himself, and $500 each by his wife and brother. Griffiths immediately left for his home in Chatham Township.

Politics a la Mode.

Sacramento, Cal., Jan. 5.—The first political movement of the newly-enfranchised women voters of Sacramento will be tinged with a special flavor. The first "registration tea" of the first year of woman suffrage will be held Jan. 24.

Assistant registrars will be asked to be on hand to swear in the women between refreshments.

POLICE MAKE ARREST AFTER SEARCH OF THREE YEARS

Special to the Review.

London, Jan. 5.—After a search of nearly three years for the thieves who stole jewels valued at half a million dollars, from a strong box, while en route to the Queen of Siam, the police last night arrested Jules Deboseck, a newspaperman, on the charge of complicity in the crime.

At Bow Street Court this morning he was remanded without bail. The gems disappeared while on a German steamer.

Why do you keep on paying high prices for imported beers, when you can get a finer lager for about half, by asking for

116

O'Keefe's Pilsener Lager

"The Light Beer in the Light Bottle."

J. M. BROOKS & CO., Distributors. 416 Water street. Phone 81.

The Daily Review

FRIDAY, JAN. 5, 1912.

ROOM FOR IMPROVEMENT

The new Civil Service Commission at Ottawa, will tackle the work of investigating the Department of Agriculture first, and this is one of the branches where there is room for much improvement. Hon. Mr. Fisher the late minister of this department spent a big sum of money each year but very little of it went to really help agriculture. The Department of Agriculture has been far from what it should have been, and it is hoped that the new commission will recommend many changes, which will benefit the farmer and fruit grower. It is then up to the government to see that they are carried out.

SOCIALISTS IN GERMANY

Elections to the German Reichstag take place next Friday, and great Socialist gains are predicted. Socialism in Germany has become something of a state creed. State railways, state employment agencies, state telegraphs, old-age pensions, etc., are in operation and the state regulating hand of authority stretches in every direction. And this has all been accomplished without the the Socialists even having controlled the government of any of the Federated states. The more Conservative parties granted these concessions to prevent the advanced sections from getting where they could demand even greater things. But the Socialists are gaining greatly in strength and will make many demands on the new Reichstag. They have gradually worked themselves into a position in Germany, so that to-day they practically "hold the balance of power."

A TYPHOID EXPERIMENT

An interesting experiment is being tried by four hundred officers and men of the National Grand regiment in New York. They have submitted to an experimental inoculation to guard against typhoid. The war department is conducting the experiment. Each man is to be inoculated three times with intervening periods of three days. Physicians claim that only about 1 per cent will suffer from fever and this will only last one day, while 99 per cent will suffer only rom a slight soreness of the arm. Those inoculated are supposed to be rendered immune from typhoid. The inoculation is purely voluntary on the part of the troops. A complete record will be kept of each man and the result will be watched with interest. If the plan works out successfully it should prove of great benefit to the troops, who are stationed in climates where fever claims many victims each year.

EDITORIAL NOTES

Parliament will meet next Wednesday. We can expect a big wind storm about that time.

The Peterborough Poultry Show is a good "ad" for the city and deserves the patronage of the citizens generally.

It has been a case of bump, bump, bump, with the Liberals of Canada ever since Sept. 21st last, and the end is not yet.

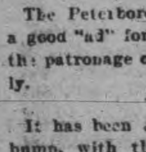

Wood's Phosphodine, The Great English Remedy. Tones and invigorates the whole nervous system, makes new Blood in old Veins. Cures Nervous Debility, Mental and Brain Worry, Despondency, Sexual Weakness, Emissions, Spermatorrhœa, and Effects of Abuse or Excesses. Price $1 per box, six for $5. One will please, six will cure. Sold by all druggists or mailed in plain pkg. on receipt of price. New pamphlet mailed free. The Wood Medicine Co. (formerly Windsor) Toronto, Ont.

A correspondent wants to know when a man is really drunk. We'll let him into the secret. When he buttons his suspenders to his collar button.

But two Liberals in the [illegible] legislature. The leader and one follower. What a healthy opposition. The Liberals have certainly hit the toboggan all along the line.

English and French soothsayers are predicting all kinds of disasters during 1912 but we haven't heard of anyone in this neighborhood losing any sleep over their rantings.

Two fires started in the Globe building and two in the Mail and Empire building. Perhaps some of those hot editorials used during the civic election campaign got loose and have been smouldering ever since.

A chap looking about as healthy as Jack Johnson, called at the Review yesterday looking for a handout. Might as well have tried to pick the pockets of a native savage as to find newspapermen with money at this late day in the week.

The meetings of the West Peterborough Farmers' Institute, should prove a great benefit to those attending them. Excellent addresses are being delivered by agricultural experts. The Institute is doing a splendid work in this district.

Deserve No Sympathy

Hamilton Spectator.

Britain is said to be threatening intervention in Macedonia and Albania as a protest against the massacres by the Turks. When one considers their outrages in these provinces, and in Armenia as well, it is difficult to fan a single spark of sympathy for them in their present struggle with Italy.

Deafness Cannot Be Cured

by local applications as they cannot reach the diseased portion of the ear. There is only one way cure deafness and that is by constitutional remedies. Deafness is caused by an inflamed condition of the mucuous lining of the Eustachian Tube. When this tube is inflamed you may have a rumbling sound or imperfect hearing, and when it is entirely closed, Deafness is the result, and unless the inflammation can be taken out and this tube restored to normal condition hearing will be destroyed forever; nine cases out of ten are caused by Catarrh, which is nothing but an inflamed condition of the mucuous surfaces.

We will give One Hundred dollars for any case of Deafness (caused by catarrh) that cannot be cured by Hall's Catarrh Cure. Send for circulars free.

F. J. CHENEY & CO., Toledo, O.
Sold by Druggists, 75c.
Take Hall's Family Pills for constipation.

TELEGRAPHIC BRIEFS.

The cotton dispute in Lancashire is no nearer a settlement.

Capt. John Henderson of the Liner Pomeranian died on the voyage, and was buried at sea.

The Hill railways are said to have purchased 900 acres of land at Port Arthur for lake terminals.

Col. Sam Hughes visited Chatham and was banqueted by the Canadian Club and by the officers of the 24th.

Late yesterday afternoon the body of Adam John, one of the Indians murdered on Walpole Island, was found in the St. Clair River near the scene of the murder.

The Grand Trunk's demand for a share of the western Canadian immigration business has been conceded by the Trunk Lines Association after the company showed fight.

There is reason to believe that the revision of the Bank Act will once more be postponed and a short act put through extending the bank charters for an additional year.

Four boys were drowned yesterday by a double runner coasting sled breaking through the ice on the Contoocock river at East Jaffrey, ten miles north of Winchendon, Mass.

Leonard Bliss, aged 45, was found dead in bed in Bloomington, Ills. He weighed 550 pounds and as "Baby" Bliss was exhibited in America and Europe in bicycle races and museums.

The famous Trappist Monastery at St. Norbert, Man., was destroyed by fire yesterday. Sixty monks, who never speak and who live entirely on vegetables, are homeless as a result.

One of the packages of money stolen from the Canadian Northern Express Co. at Regina has again disappeared. The police thought they had their hands on it, but they have been "foiled" again.

Dr. W. L. Shurtleff, K.C., of Coaticooke, Que., has been appointed by the Government to investigate all charges of political partisanship laid against civil service employes in the eastern townships.

Dr. E. Laurie was arrested in Montreal yesterday on a charge of illegal operation on Emily Thomasson, a servant girl. She made an ante-mortem statement. The man in the case is of her own station in life.

African Liquor Traffic.

Brussels, Belgium, Jan. 5.—An international conference for the control of the liquor traffic in Africa opened here yesterday. The proposals before the conference are an extension of the total prohibition zone and the imposition of largely increased duties on alcohol in the zones where the importation of alcohol is permitted.

Motor Busses for Montreal.

Montreal, Jan. 5.—Five or six companies are preparing to institute deals to provide motor omnibus service in the city in the near future, according to the statement of Ald. LaPointe yesterday.

THE MARKETS

Latest Quotations in Grain Dairy Products, Live Stock Etc.

CHICAGO, Jan. 4.—Storms in the harvest section of Argentine, with a railway strike threatening to paralyze the movement of the crop in that country, caused a flurry here to-day in wheat. The market closed nervous, 1 1-8c to 1 1-2c higher than last night. Corn finished 3-8c to 5-8c up, oats at 3-8c to 5-8c advance, and provisions more expensive by 2 1-2c to 15c.

The Liverpool market closed to-day on wheat 1⅛d to 2d higher than yesterday, and corn unchanged to ⅛d higher. Buenos Ayres wheat closed 1⅛c to 2⅞c higher, and corn ⅝c to ⅞c higher. Paris wheat closed unchanged to ½c higher. Antwerp 1⅞c higher. Berlin unchanged and Buda Pest ⅝c lower.

Winnipeg Options.

	Close.	Open	High.	Low.	Close.
Wheat—					
May, old.	100½	101⅛	100½	101⅛	99⅞
May, new.	100	100½	100	100½	99
July	....	100⅞	101⅜	100⅞	101⅜	...
Oats—					
May	....	39⅝	....	....	....	40⅛

Toronto Grain Market.

Wheat, fall, bushel	$0 92 to	$....
Wheat, goose, bushel	0 88	....
Rye, bushel	0 70	....
Oats, bushel	0 52	....
Barley, bushel	0 80	0 85
Barley, for feed	0 65	0 75
Peas, bushel	1 00	....
Buckwheat, bushel	0 60	0 62

Toronto Dairy Market.

Butter, store lots	0 25	0 28
Butter, separator, dairy, lb.	0 30	0 34
Butter, creamery, lb. rolls	0 32	0 34
Butter, creamery, solids	0 32	....
Cheese, new, lb	0 15½	0 16
Honeycombs, dozen	2 50	3 00
Honey, extracted, lb	0 12	....
Eggs, case lots	0 28	....
Eggs, new-laid	0 50	0 40

Liverpool Provisions.

LIVERPOOL, Jan. 4.—Beef—Extra India mess, 95s.

Pork—Prime mess, western, 93s 9d.

Hams—Short cut, 14 to 16 lbs., 55s.

Bacon—Cumberland cut, 26 to 30 lbs., 47s 6d.; short ribs, 16 to 24 lbs., 49s; clear bellies, 14 to 16 lbs., 49s; long clear middles, light, 28 to 34 lbs., 50s; long clear middles, heavy, 35 to 40 lbs., 49s; short clear backs, 16 to 20 lbs., 46s 6d; shoulders, square, 11 to 13 lbs., 47s.

Lard—Prime western in tierces, 46s 6d. American, refined, 46s 9d.

Butter—Good United States, 112s.

Cheese—Canadian, finest white, 72s 6d; colored, 73s.

Montreal Grain and Produce.

MONTREAL, Jan. 4.—There was a brisk demand from foreign buyers for all grades of Manitoba spring wheat and especially so from the United Kingdom. The volume of business transacted was not large, there being only about 300,000 bushels, due to the congested freight situation, both here and in the west. There was also a keen demand for spring wheat flour for prompt and future shipment. Owing to the advance in wheat to-day millers have put them up another 1s per sack. The tone of the local market is strong with a fair business passing. Demand for cheese is good, and prices have an upward tendency. Butter and eggs are fairly active at firm prices. The trade in provisions is fair.

Oats—Canadian western, No. 2, 47c; do., No. 3, 45½c; extra No. 1 feed, 46½c; No. 2 local white, 46c; No. 3 local white, 45c; No. 4 local white, 44c.

Barley—Manitoba feed, 64c to 65c; malting, 91c to 93c.

Flour—Manitoba spring wheat patents, firsts, $5.60; seconds, $5.10; strong bakers', $4.90; winter patents, choice, $4.75 to $5; straight rollers, $4.25 to $4.40; straight rollers, bags, $1.95 to $2.05.

Rolled oats—Barrels, $4.65; bag of 90 lbs., $2.20.

Millfeed—Bran, $23; shorts, $25; middlings, $27 to $28; mouillie, $28 to $34.

Hay—No. 2, per ton, car lots, $15 to $15.50.

Cheese—Finest westerns, 14½c to 15c; finest easterns, 14¼c to 14⅝c.

Butter—Choicest creamery, 31½c to 32½c; seconds, 30c to 31c.

Eggs—Fresh, 55c to 60c; selected, 30c to 31c; No. 1 stock, 26c to 27c.

Potatoes—Per bag, car lots, $1.25 to $1.27½.

Dressed Hogs—Abattoir killed, $9.75 to $10; country, $8.75 to $9.25.

Pork—Heavy Canada short cut mess, barrels, 35 to 45 pieces, $22.50; short cut backs, barrels, 45 to 55 pieces, $22.

Lard—Compound tierces, 375 lbs., 8½c; wood pails, 20 lbs. net, 9c; pure, tierces, 375 lbs., 12c; pure, wood pails, 20 lbs. net, 12½c.

Beef—Plate, barrels, 200 lbs., $14.50; do., tierces, 300 lbs., $21.50.

Minneapolis Grain Market.

MINNEAPOLIS, Jan. 4.—Close—Wheat—May, $1.08⅛ to $1.08¼; July, $1.09⅝; No. 1 hard, $1.10⅛; No. 1 northern, $1.09⅛ to $1.09⅝; No. 2, do., $1.07⅛ to $1.07⅝; No. 3 wheat, $1.04⅝ to $1.05⅝.

Corn—No. 3 yellow, 60c.

Oats—No. 3 white, 45c to 45½c.

Rye—No. 2, 88c to 88½c.

Bran—$23 to $23.50.

Duluth Grain Market.

DULUTH, Jan. 4.—Wheat—No. 1 hard, $1.08⅞; No. 1 northern, $1.07⅞; No. 2, do., $1.04⅞; May, $1.08⅞ asked; July, $1.08⅜ asked.

CATTLE MARKETS.

Toronto Live Stock

TORONTO, Jan. 4.—The railways reported 80 carloads of live stock at the City Yards for Thursday, consisting of 1068 cattle, 1129 hogs, 1201 sheep and lambs, 59 calves and 5 horses.

Butchers.

Best butchers' steers and heifers sold at $6 to $6.50, but there were few brought the latter price; loads of fair cattle, $5.75 to $6; medium cattle, $5.40 to $5.65; common, $5 to $5.30; inferior light eastern butchers' steers and heifers (stockers), $3.70 to $4.50; bulls, $4 to $5.25, and one or two choice sold at $5.50; bologna bulls, $3 to $3.50; canners, $1.75 to $2.50.

Milkers and Springers.

There was a fair market for good quality cows at $50 to $65, but late light springers are not in demand.

Veal Calves.

Rough eastern grass calves, 250 lbs. each, sold at $3.25 to $3.75; veal calves sold from $4 to $8 and a very few new milk fed at $8.50 to $9.50.

Sheep and Lambs.

Wesley Dunn bought 75 sheep at $3.75; 560 lambs, at $6.50; both of which are average quotations. Mr. Dunn quoted sheep, ewes, at $3.50 to $3.85; rams, at $3 and lambs, at $6.25 to $6.75.

Hogs.

Selects, fed and watered at this market were quoted at $6.20 to $6.30, and $6 to $6.10, f.o.b., cars, at country points.

East Buffalo Cattle Market.

EAST BUFFALO, Jan. 4.—Cattle—Receipts, 75 head. Market active, steady. Prime steers, $7.25 to $8; butcher grades, $3.50 to $6.75.

Calves—Receipts 175 head. Market active, firm; common to prime, $6 to $11.

Sheep and lambs—Receipts 6000 head. Market, lambs active, 15c lower; sheep firm. Choice lambs, $7 to $7.25; cull to fair, $5 to $6.90; yearlings, $5.25 to $5.75; sheep, $2 to $4.50.

Hogs—Receipts 2400. Market active, steady. Yorkers, $6.40 to $6.45; pigs, $6.25; mixed, $6.45; heavy, $6.45 to $6.50; roughs, $5.50 to $5.90; stags, $5 to $5.25.

Sugar Warehouse Burned.

Bay City, Mich., Jan. 5.—Fire in the warehouse of the Michigan Sugar Co. at Essexville, near this city, caused a loss of $175,000 yesterday. In the burned building was stored between two and three million pounds of sugar, much of which was damaged.

GRAND TRUNK RAILWAY SYSTEM RAILWAY TIME TABLE.

October 1st, 1911

	ARRIVE	DEPART
Lindsay, Orillia, Midland, Gravenhurst, North Bay, Stouffville and Toronto ...	11.34 a.m.	8.25 a.m
	9.00 p.m.	5.35 p.m
Port Hope, Toronto, London, Detroit, Chicago and west, Niagara Falls, Buffalo, Cobourg, Montreal and east	8.20 a.m.	11.40 a.m
	12.10 p.m.	8.20 a.m.
	5.30 p.m.	9.05 p.m
Toronto, Lindsay, Stouville, Uxbridge and Markham...	10.15 p.m.	7.10 a.m
		11.40 a.m
Lindsay Local	8.10 a.m.	9.10 p.m
Hastings, Campbellford, Madoc, Belleville, Kingston, Montreal and east	8.10 a.m	8.30 a.m
	8.55 p.m	1.40 p.m
Lakefield	8.15 a.m.	7.00 a.m
	5.15 p.m.	12.20 p.m

CANADIAN PACIFIC RAILWAY.

GOING EAST—

11.35 a.m. for Norwood, Havelock, Ottawa, Montreal
7.47 p.m. for Indian River, Norwood, Havelock Tweed.
12.10 a.m., midnight, (Sunday's included) Ottawa Montreal.
1.01 a.m., midnight, Ottawa, Montreal.

GOING WEST—

5.26 a.m., for Toronto, Hamilton, Brantford, New York Woodstock, London, Chatham, Detroit, Chicago, etc.
5.51 a.m. for North Toronto, West Toronto; connects with above train at West Toronto
7.47 a.m. for Cavanville, Burketon, Myrtle, Lindsay, Toronto.
4.28 p.m. for Toronto, Hamilton, Guelph, Woodstock, London, Chatham, Detroit, Chicago; also Fort William, Winnipeg and all points in Canadian Northwest

RATES

10 Words—1 TIME 10 Cents
25 Words—1 TIME, 25 Cents
25 Words—2 TIMES, 38 Cents
25 Words—3 TIMES, 50 Cents
25 Words—6 TIMES, 75 Cents
LOCALS (Reading Type 48 cts per inch (4 cents per line.)
LOCALS in Dark Type 60c per inch (5 cents per line.)

REVIEW WANT ADVTS.

The Review want advertisements are read by thousands, for people want what they want when they want it.

If you need help,—Servants hands, or workmen try the Review want ad columns.

If you have anything to sell, from a pickaxe to an Auto, use the Review want ad columns.

If you have lost anything try a want ad in the Review and almost certainly you will recover the lost article. If you want an owner for anything found a Review want ad will bring the owner to light.

One Cent Per Word

Advertisements under this head 1c per word

Advertisers, if they prefer, may use as many as 25 words at the rate of 25c for one insertion, 38c for two insertions, and 50c for three insertions.

Lost or Found

LOST

BETWEEN George and Concession Streets on Monday morning, Jan. 1st, a GOLD SAFETY PIN SET WITH AN OPAL. Finder please leave at Review office. Reward offered 3d

Wanted

WANTED

MAID FOR HOUSEWORK. Apply Mrs. G. Walter Green, 543 Park Street, 6d

WANTED

WAITRESSES AND CHAMBERMAIDS wanted at Hotel Quinte, Belleville. Apply at once. 4d

WANTED

GIRLS, Steady work. Apply Canadian General Electric Works. 6d

QUALIFIED TEACHER WANTED

FOR S.S. NO 6, HARVEY. APPLY, STATING salary expected, to Sec.-Treas, T. J. Trainer, Rocacroft, P.O., Harvey, Ont. d151 6t

WANTED GIRLS

AT THE CANADIAN GENERAL ELECTRIC Co. Apply at once. tf

WANTED

35 Spinner Girls, 20 Baller Girls, 25 Preparing Girls. Apply at Office International Harvester Company Twine Mills, Peterboro, Ontario. 6d

For Sale or To Rent

FOR SALE—$3000—FOR SALE

FOR SALE AT THE PRICE OF $3,000—THAT Eligible Residence, No. 147 Hunter St., East. Brick, steam heated, modern conveniences, seven bedrooms, fixed basins and taps in bed rooms, billiard room in basement. Ten minutes walk from post office. Apply to Mr. E. A. Peck, Peterborough

FOR SALE

Iron Pipes for water and steam Posts, Belting Pulleys, Shafting. Chains, Iron and Wood Pulleys, Steal Beams, Rails, Wire Fencing new and slightly used. Very cheap. Send for Catalogue, and state what you need.

The Imperial Waste & Metal Co
7 Queen Street - MONTREAL

AUCTIONEER

R. H. ALFORD

Auctioneer and Valuator

Farm and Real Estate Sales Executed Promptly and Satisfactorily

Address Box 33 Lakefield P.O. Phone 87

PLUMBING

HOT WATER, STEAM and HOT AIR HEATING

GALVANIZED IRON WORK, ROOFING and EAVETROUGHING

We are continuing this part of our business at our new premises, corner of Simcoe and Bethune Streets.

Phone 88.

ESTIMATES GIVEN ON ALL CONTRACT WORK.

Adam Hall LIMITED

Medical

DR. E. V. FREDERICK

M.R.C.S. (Eng.) L.R.C.P. (London) — Surgery and Diseases of Women. 402 George Street. Hours 1.30-3.30 7-8.

DR. BUCHANAN

F.R.C.S., Edinb: M.R.C.S., Eng., L.R.C.P., Lon. Specialist Eye, Ear, Nose and Throat. Phone 519; 169 Charlotte St. Hours—9-11 a.m., 2-4 p.m. 7-8 p.m.

DR. E. A. HAMMOND

Late assistant Westminster Hospital, Brompton Hospital, National Heart Hospital, St. John's Skin Hospital, London, Eng. Also of Rotunda Maternity Hospital, Dublin.

Special—Diseases of Heart, Skin and Stomach

Office—543 Water Street

Bell Phones, Office 468—House 1301

Osteopathy

DR. ASA G. WALMSLEY

Osteopathic Physician

Office over Canadian Bank of Commerce, Hunter Street entrance.

Office Hours—9 to 12 a.m., 2 to 5 p.m. Evenings by appointment. Consultation free. Bell Phone 649

Legal

G. N. GORDON

BARRISTER, SOLICITOR, NOTARY PUBLIC AND CONVEYANCER,

MONEY TO LOAN

Offices upstairs, 1 door south of Madill's Drug Store.

Phone 219, 397½ George Street

D. O'CONNELL

BARRISTER, SOLICITOR AND NOTARY

Hunter Street, two doors west of Post Office,

DANIEL O'CONNELL.

RUDDY & BURNHAM

Barristers, Solicitors, Notaries, etc

Office — No. 379 Water Street, Peterborough

Money to Loan

ROBT. RUDDY, K.C. J. H. BURNHAM, M.A.

A. E. DIXON

Barrister, Solicitor, etc.

Office corner Hunter and George Sts., Peterboro Entrance next to W. Madill's Drug Store.

R. E. WOOD

BARRISTER, SOLICITOR, Etc. Office removed from Bank of Commerce Building to 435 George street, recently occupied by E. B. Edwards. MONEY TO LOAN.

W. H. MOORE, K.C.

BARRISTER, SOLICITOR, in the Suprem Cour etc Office—Hunter Street, first stairs west o Post Office. Money to Loan.

HALL, HAYES & HALL

BARRISTERS, SOLICITORS and NOTARIES PUBLIC, Hunter Street Peterborough, next the English Church. MONEY TO LOAN at the lowest rates of interest.

E. H. D. HALL, City Solicitor.

LOUIS M. HAYES, K.C. BASIL D. HALL

HALL, MEDD & DAVIDSON

(Successors to Stratton & Hall)

BARRISTERS, SOLICITORS, Etc, Peterborough Ont Office—Corner of Hunter and Water Sts over Bank of Commerce.

R. R. HALL, M.P. S. T MEDD W. S. DAVIDSON

PECK, KERR & McELDERRY

BARRISTERS SOLICITORS, NOTARIES

415 Water Street, Peterborough

Money to loan at lowest current rates of interest. Easy terms of repayment.

E. A. PECK F. D KERR V. J. McELDERRY

Money

BENNET & GOODWILL

BARRISTERS, SOLICITORS, Etc, 375 Water St., Peterborough. Telephone No. 191.

Money at Current Rates Upon Easy Terms

J. W. BENNET E. L. GOODWILL

MONEY TO LOAN

MORTGAGE LOANS ON CITY AND FARM PROPERTY

at lowest current rates

PECK, KERR & McELDERRY

415 Water St. Peterborough

Money to Loan

at lowest current rates

—ON—

FARM, TOWN OR VILLAGE PROPERTY ON EASIEST TERMS OF REPAYMENT

HALL, MEDD & DAVIDSON

Successors to Stratton & Hall

BARRISTERS, Office—corner of Hunter and Water Streets over Bank of Commerce.

Peterborough Cold Storage Co.

Live Poultry Wanted

Ducks, Geese and Turkeys.

PETERBORO' COLD STORAGE

W. SCOTT CO.

Limited

Both Phones 264

GRAND TRUNK RAILWAY SYSTEM Canada's Double Track Line

Winter Resorts

Round Trip Tourist Tickets now on Sale to all Principal Winter Resorts including

CALIFORNIA, MEXICO, FLORIDA, Etc.

The Attractive Route to

Western Canada

is via Chicago.

Steamship Tickets on sale by All Lines.

Full particulars from

B. A. ROSE, City Agent. F. SANDY, Depot Agent.

TORONTO SAVINGS and LOAN COMPANY

Paid up Capital - $1,000,000.00
Reserve Fund - - - - 720,000.00

Savings Department

3½% interest paid quarterly on deposits of One Dollar and upwards. Interest accrues from date of deposit to date of withdrawal.

Depositors are offered every facility afforded by modern methods of banking

Security Afforded Depositors

Total Assets of the Company, December 31st, 1910 - - $3,355,504.40
Tota Liabilities to the Public 1,566,026.69

Surplus - - - - $1,789,477.71

Money to Loan

on City or Farm Property at lowest curren rates of interest

HEAD OFFICES

436 George St., - Peterborough

W. G. MORROW

Managing Director.

LUMBER

And builders' materials of all kinds—Shingles, Scantlings, Joist and Bill Stuff—Mouldings, Casings and Base and all kinds of finish. Boxes and Box Shooks.

ALF. McDONALD ESTATE

Point St. Charles Mills

Get . . . the Latest

We supply the correct things in

WEDDING
INVITATIONS
MENUS
PROGRAMMES
ANNOUNCEMENTS
CALLING CARDS
And PERSONAL
STATIONERY

The newest and latest types papers and extremely good work.

Review Printing Co
PETERBOROUGH

THE GOOD OLD SUN

W. LYMAN HUME, Esq., M.D., says:

I took my last policy in the "Sun Life" five years ago. You may think how agreeably surprised I was to receive your letter of the 28th ult., informing me that my share of the profits earned by my Policy during the last five years amounted to $205.80 IN CASH; or if I preferred they would give me $46.65 a year for for the next five years, to be used as an annual reduction of my yearly premium; or better still they would increase my policy by $311.00, making it worth $5,311 instead of $5,000, upon which I would continue to pay the old premium. This is the option I have chosen.

Suppose that instead of insuring I had placed the amount of my premium $277.75, in the Bank each year, and had allowed the interest to be compounded for five years at three per cent., the interest allowed by all safe, conservative Banks. What would be the results? To-day I should receive $130.11 as the accumulated interest from the Bank, instead of $205.80 from the "Sun Life," a difference of $75.70; but in addition to this the Company has carried the risk on my life for $5,000, which they might have been called at any time to pay.

This is in marked contrast with the so-called Fraternal Societies. I have a policy of $1,000 in one of the best of them; I was notified the other day that my policy would be reduced one-half, or my premium doubled. The "Sun" increases my policy, or reduces my premium; the Fraternal Society reduces my policy or increases my premium; it should not be a difficult matter to choose which is the better system of the two.

The "Good Old Sun," may it never set except to rise again with increased effulgence!

W. H. HILL, Manager Central Ontario
159 Hunter-st., Peterboro, Ont.

D. H. MOORE, Inspector.

The Paternoster Ruby

By Charles Edmond Walk.

Supplied exclusively in Canada by the British & Colonial Press, Limited, Toronto.

"What have you discovered?"

"This." She handed me a small slip of paper. "I found it inside the lining of the little leather box."

"A cipher!" I cried, sharing some of her excitement.

The bit of paper, perhaps three inches long by an inch wide, was of almost parchment-like fineness and bore a number of peculiar characters written in black ink. At the first glance it suggested a safe combination; but after a minute's intent examination, during which the girl could scarcely restrain her eager impatience, I was obliged to forego that idea.

"Good for you!" was my admiring tribute. The color heightened in her cheeks. "I wonder, now, since you were keen enough to find it, whether you can make anything of it? Honestly—do you know—when I examined that box I never thought to look under the lining."

With her head on one side, she stared regretfully at the bit of paper.

"It's Greek to me," she said.

"To me, too. I'd give a good deal to know what those hieroglyphs mean."

She clapped her hands with sudden delight.

"My!" she exclaimed, "it's just like a story! Isn't this what you call a cryptograph? It tells where a hidden treasure is, does it not?"

Glancing at her beautiful, animated countenance, I answered truthfully, "Yes"; but added, "It at least points me to a treasure that is unattainable."

For an instant she was puzzled, then she bent suddenly over the cipher and asked no more questions.

We had gone in to the big library table, where, with heads pleasantly close together, we studied in silence the seemingly meaningless characters. But after some minutes devoted to this exercise, we were constrained to give it up as hopeless. This is what the paper bore:

(10) 4→ 13← 17→ 11→ 5← (10)

"I'm afraid I shall prove to be a very indifferent assistant," she lamented, with a rueful little laugh. "I didn't deserve your commendation even for finding the cipher, because, while I was examining the box I was too intent on listening to you and that dreadful Burk creature to heed what I was doing. I felt the paper crackle, and then saw a corner of it through one of the rents in the faded blue satin."

"Never mind now. Maybe we shall understand it later. Some ciphers, you know, are to be read only in connection with something else; I think this is such a one. Let's put it away and take up something that I know you can help me with.

"That faded card"—I pointed to it lying upon the table, and noted that her face instantly grew grave—"why did you start so when you first looked at it—just as we heard Burke on the porch?"

She regarded me steadily.

"Mr. Swift, that is my aunt's handwriting—her name."

"Do you mean Mrs. Fluette?" I was in truth unprepared for this blunt announcement.

"Yes," she replied simply.

I believe the first effect of this disclosure was no more than an uneasy, apprehensive feeling; but in a flash the possibilities entailed began to occur to me, and I was left groping for words.

During the silence that followed I vainly tried to arrange my thoughts; the color slowly faded from Miss Cooper's face, and by and by she averted it from mine. I knew that our minds were working in parallel currents; I knew without looking at her that she was anxious and trembling.

At last I secured a grip upon myself, and I addressed her with decision.

"You believe I will do what is right, do you not?"

"Yes," she murmured, without looking up.

"Then I fear that our pact is to be short-lived, after all. This cursed tragedy is twining its tentacles nearer home than either of us dreamt of."

What, in the bitterness of my own reflections, was I allowing myself to say! I silently cursed myself for a blundering fool. The girl's gray face, the pinched look of it, frightened me. I started from my chair.

"Miss Cooper!"

For her head had dropped forward upon one curved arm, and she was shaken by a storm of tears.

CHAPTER III.

Disclosures

After some minutes of miserable waiting on my part, the storm spent itself; she sat upright again, dried her eyes upon a bit of handkerchief, and spoke—quite calmly, but terribly in earnest.

"Mr. Swift, I know what your inference is—that Uncle Alfred must be in some way involved—but you don't know all the significance of the flash of understanding that so overwhelmed me. The idea that there could ever have been a love affair between Aunt Clara and Mr. Page is astounding enough"—she glanced at the card—"eighteen fifty-seven: why, she was only a mere slip of a girl then; much younger than I am now!"

It was patent that the revelation had startled and thrilled her; however, there was a more insistent, underlying trouble struggling for expression.

"But—Mr. Swift—do you think that this wheat deal has hurt Uncle Alfred financially?"

Poor child! One could not smile at the simplicity of such a question. I now thought I knew the foundation of this new fear that was gripping at her heart. But I didn't—not entirely; there was another surprise in store for me.

"It is very likely," I soberly made answer.

For all I knew to the contrary, his entire fortune might have been wiped out in the crash; he might have been beggared, stripped utterly; although, since he had not engineered the corner single-handed, he would be obliged to meet only his proportion of the total loss, whatever that might be. An outsider might only guess.

"It is not charitable to think or speak ill of the dead," she was saying, "but, oh! what a cruel, pitiless man Mr. Page was. Think of the long years of persecution Uncle Alfred has had to endure."

But I was regarding the matter from quite a different point of view. I was thinking rather of that broken wheat corner as the culminating stroke of an implacable enemy; of the probability that the rifled safe contained more love-tokens similar to the card—so many more, in fact, that the thief did not miss the one he had lost. I was thinking that the warfare between the two men had its inception much further back in the past than anybody had ever imagined, and that it was no longer strange why Page had wrested the ruby from his rival. One must consider Fluette's passion for collecting rare gems to appreciate to the full the consummate malice of that coup.

This disturbed pondering, however, carried me round in a circle. If there had been love-tokens in the safe from Clara Cooper, Alfred Fluette was the only man living who would have any interest in getting them from Page. Again, if Page's hatred of Fluette was so intense that he would part with a fortune merely to deprive his rival of a coveted jewel, would he give this same jewel to a nephew for whom he entertained no liking, knowing that the jewel was destined for his enemy, simply upon that nephew's demand? Why, the bare grouping of the facts discredited Maillot's story; he was left in a worse plight than before.

I trust it is at least clear how heterogeneous were the elements of this crime.

And then—to start swinging round the circle once more—if Alfred Fluette was entirely blameless of Felix Page's murder, the tragedy could not have occurred at a more unfortunate time for him. Considering all the circumstances, it would be no great strain upon the credulity to picture Fluette, driven to desperation, ridding himself of the foe that had hounded him to ruin.

There was nothing else for me to do except follow these avenues to the end; but whichever was the right one, that end must be bitter. I met the piteous look in Genevieve Cooper's eyes, and my heart sank.

I have often been told that when I want it to be my countenance is illegible; assuredly, at this moment it was not my desire that she should glimpse the tumult of thought and emotion to which I was a prey; but I have reasons, numberless as the sands of the sea, for knowing that it never was indecipherable to the bright blue eyes now searching it so earnestly.

All at once Miss Cooper was on her feet, the shadow of a great dread darkening her countenance; her voice trembled like the voice of a little child that is afraid. Her next words supplied more definite knowledge respecting her uncle's financial condition.

"I told you that both my parents died when I was an infant, Mr. Swift; they did not leave me entirely penniless. Uncle Alfred is the guardian of my estate—my personal guardian, too—and he—my God, I can't say it!"

"Perhaps," said I, gently, "I can surmise what you can't bring yourself to put into words: is it that he may be unable to strictly account for his trust?"

She winced at the question, and sank back into her chair.

"No—that's not it—not exactly," she said, with manifest effort. "But it is almost as bad.

"I was of age the fifth of last month—December—and on that day Uncle Alfred came to me in great distress. He told me that he was expecting any day—almost any hour—that a demand would be made upon him for an enormous sum of money; a demand that he would have to meet promptly or go down in utter ruin. He told me that his own affairs were in such shape that he couldn't raise near the amount of the demand, and that he would be obliged to eke it out with my patrimony.

"I don't know whether or not the demand has ever been made; I don't know whether or not he has used any of my fortune—it isn't much; but he is welcome to every penny of it, for he has always been good and kind and generous. I have never asked him for an accounting, nor has he volunteered one. I simply don't know what to think. If he is in such desperate straits it is inevitable that his name will be linked with this crime. Poor Belle! Poor Aunt Clara!"

I could not dispute the reasonableness of her conclusion; her own mind had already linked the man with the crime. But what was the nature of the demand he was expecting? Her disclosure was mystifying. It was not probable that he had anticipated failure for his Board of Trade operations at such an early date.

"It was a foolish step, my coming here to see you," Miss Cooper complained heartbrokenly; "it places me in a bitterly cruel position. Knowing what I do now, if I remain silent I may be to blame for Belle suffering through Royal's unjust accusation; if I speak I will be treacherous to the very heart that has fostered me."

To be continued.

HANISH A WITNESS

Head of Mazdaznan Figures In Trial In Chicago.

Chicago, Jan. 5.—Against his desire, Ottoman Zar Adusht Hanish, head of the Mazdaznan cult, was yesterday called to the witness stand before Judge Pinkney in the juvenile court, where Charles R. Lindsay is seeking to gain possession of his nephew, William Lindsay, heir to an estate in Philadelphia, who was taken from the "Temple," of the Mazdaznans in December and placed in the custody of the court.

The boy was not in court, neither was his mother, Mrs. Elizabeth V. Lindsay, and the attorney declared that he did not know the whereabouts of the lad, and added that he had been made the victim of a conspiracy to prevent the boy being brought into court.

The Mazdaznan cult is said to be a revival of the ancient Persian fire worshippers, and many forms of ceremonies, together with posturing and breathing exercises, are said to be in its ritual.

Lindsay complained to the court that the Mazdaznan Temple was not a proper place for a small boy, even though his mother was there.

On the witness stand the head of the cult was asked questions regarding the practices at the temple over which he presides.

A number of women members of the cult objected to the presence of photographers in the court-room, and they were ordered to put away their cameras.

Hanish said he had received the title of "doctor" from a medical college and the title "reverend" from the Association of Mazdaznan. He denied that at any time he had control or custody of the boy.

The Mazdaznan leader was asked concerning trips to Montreal, Los Angeles and Salt Lake City, which he had made, accompanied by the Lindsay boy. Hanish said the boy's mother paid the expenses of the lad and that she was a member of his church.

Hanish said the boy called him doctor and sometimes "master" and that Mrs. Lindsay also used the latter title in addressing him.

He emphatically declared he had not seen William Lindsay since he was taken from the Mazdaznan Temple in December at the order of the court.

Shoe Machinery Case.

Montreal, Jan. 5.—A vast amount of technical evidence as to different machines and the relative cost of buying outright and leasing machines from the United Shoe Machinery Co. was given yesterday afternoon at the session of the commission investigating the charges against the latter company.

George A. Fortin of the Scout Shoe Co., Ltd., was on the stand all afternoon. Among other things he said that his company was operating throughout with machines secured from independent companies and that they considered they got better results in this way, because by buying the machines outright they were paid for within about four years, and their lifetime was approximately twenty years, while by doing business with the United Shoe Machinery Co. they had to pay leases and royalties and never owned the machines. The leasing system was slightly higher to manufacturers, he thought.

By-Products Profitable.

Chicago, Jan. 5.—By-products yield 97 per cent. of the profits of the packing business, according to figures given by Wm, D. Miles, formerly general manager of the Armour Packing Co. of Kansas City, who concluded his testimony yesterday in the trial of the ten Chicago packers, charged with criminal violation of the Sherman law. He gave the company's net profits for 1899 as $202,875 in the dressed beef department, based on the slaughter of 204,820 animals.

An analysis of these figures showed that the company made but three cents profits on dressed meat of each steer killed, while the fat of each animal yielded a profit of 42 cents. The profit on hides was 37 cents a head and 18 cents profit was obtained from the glue manufactured from the hoofs.

P. E. I. Cabinet.

Charlottetown, P.E.I., Jan. 5.—The Provincial Cabinet is as follows: Hon. J. A. Mathieson, Premier and Attorney-General; Hon. J. A. MacNeill, Commissioner of Public Works; Hon. Murdoch Mackinnon, Provincial Secretary-Treasurer and Commissioner of Agriculture.

Members of the executive without portfolios: Hon. Murdoch Kennedy, Hon. Chas. Dalton, Hon. W. S. Stewart, Hon. J. A. Macdonald, Hon. John McLean, Hon. A. E. Arsenault.

CARTER'S LITTLE LIVER PILLS.

CURE

Sick Headache and relieve all the troubles incident to a bilious state of the system, such as Dizziness, Nausea, Drowsiness, Distress after eating, Pain in the Side, &c. While their most remarkable success has been shown in curing

SICK

Headache, yet Carter's Little Liver Pills are equally valuable in Constipation, curing and preventing this annoying complaint, while they also correct all disorders of the stomach, stimulate the liver and regulate the bowels. Even if they only cured

HEAD

Ache they would be almost priceless to those who suffer from this distressing complaint; but fortunately their goodness does not end here, and those who once try them will find these little pills valuable in so many ways that they will not be willing to do without them. But after all sick head

ACHE

Is the bane of so many lives that here is where we make our great boast. Our pills cure it while others do not.

Carter's Little Liver Pills are very small and very easy to take. One or two pills make a dose. They are strictly vegetable and do not gripe or purge, but by their gentle action please all who use them.

CARTER MEDICINE CO., NEW YORK.

Small Pill. Small Dose. Small Price.

Cook's Cotton Root Compound.

The great Uterine Tonic, and only safe effectual Monthly Regulator on which women can depend. Sold in three degrees of strength—No. 1, $1; No. 2, 10 degrees stronger, $3; No. 3, for special cases, $5 per box. Sold by all druggists, or sent prepaid on receipt of price. Free pamphlet. Address: THE COOK MEDICINE CO., TORONTO, ONT. (formerly Windsor)

SANOL

SURE CURE
For Gall Stones, Kidney and Bladder Diseases.

SANOL will disolve stones painless.

NO MORE OPERATIONS

A copy of Sanol's FREE to all sufferers

Price $1.50 from all Druggists or direct from—

The Sanol Manufacturing Co

977 Main Street, Winnipeg, Man.

Children's Aid Society

FOR THE CARE OF NEGLECTED AND ILL-TREATED CHILDREN.

Incorporated by Act of Legislature. Information required. Information kept strictly private.

CHILDREN FOR ADOPTION

GEO. COCHRANE,
Agent and Asst Sec.

Phone 329 765 George St

Possessing exquisite freshness and a fullness of flavor not found in other teas

"SALADA"

CEYLON TEA—"Pure and Clean to a Leaf"

BLACK, MIXED OR NATURAL GREEN | Sealed Packets Only. Beware of Imitations

A Want Ad in The Daily Review

will find the right worker for that job For the work-seekers who are versed and practised in "nowadays ways" of doing things are sure to turn FIRST to the ffers of employment found in THE DAILY REVIEW, "which is why" an em employer is enabled to choose the BEST man or woman for the work to be done

Newcombe Pianos

Comparison with other Pianos only serves to emphasize the quality that makes the NEWCOMBE

Distinctive and Pre-eminent

NEWCOMBE PIANOS
Never Suffer by Comparison

LET US SHOW YOU our exclusive method of construction, which is the foundation of that pure quality of tone always found in the NEWCOMBE

You are cordially invited to visit our Warerooms and examine our stock

TAYLOR & WOOD

Dealers in Pianos and Real Estate

390 WATER STREET, PETERBOROUGH

Counter Sales Books

THE REVIEW has arranged with the manufacturers to supply

Counter Check Sales Book

for grocers, dry goods, clothing, and all branches of business.

Samples on view and prices. Phone your wants and they will have prompt attention.

Prices the lowest, the makers having exceptional facilities for this class of work.

REVIEW PRINTING CO.
177 Hunter-st.
Phone 189.

NOW'S YOUR CHANCE -TO - BUY - CHEAPLY-

Don't miss the Semi-Annual Lonely Sale of Men's Overcoats, Suits and Shoes

The Great Bargain Banquet Sale Commences Saturday

An Event that Combines the January Clearance Sale With the Great Annual Whitewear Sale

January is the month of our **Great Annual Whitewear Sale.** It is also the month when all lines of **Winter Merchandise must be cleared.** To meet the demands of both we have merged the two into one great **"Bargain Banquet"** Sale. It is our firm determination to make this "Great Bargain Banquet" the **most successful event in the history of the store.**

Plans have been laid many months in advance. Wonderfully attractive lines of beautiful Whitewear were secured months ago from the **manufacturer's** who **sacrificed price** to keep their mills running during the slack period, Stock-taking has shown us many broken lines that will be **cleared regardless of the former prices.** All Winter Ready-to-Wear Garments must move out before the 1st of February to make room for the spring stocks. All departments contribute generously to make this a really enticing "Bargain Banquet."

The long and varied "**menu**" will afford all an opportunity to "**order**" just what they require; and when you come to "pay the bill" you will be agreeably surprised at the exceptional money-savings. **Watch the Show Windows closely. Visit the "White Bazaar" on the Second Floor** where all lines of Whitewear are displayed on separate tables for easy selection.

ALL LINES OF WINTER MERCHANDISE TO BE CLEARED.

The CRESSMAN Company Limited

SALE WILL CONTINUE ALL JANUARY.

Fixed Her Up at Once

That's what one woman said the other day who had been doctoring for "stomach trouble" for years.

She had taken a couple of bottles of

NUGENT'S DYSPEPSIA REMEDY

and thought it was the finest stomach medicine made. Stopped the distress and gave an appetite that had been lacking — Now she can eat anything she fancies.

It does not take much to put the digestive apparatus out of order, but if you get the right remedy the relief is prompt and grateful,

Price only 35c per bottle

NUGENT DRUG CO.
386 George Street

PIANO AND VOCAL MUSIC
MISS GERALDINE KING
Wishes to announce that she is prepared to receive pupils in Vocal and Instrumental Music, commencing **September 1st, 1911,**
At 290 Charlotte St. Both Phones 13

LABOR COUNCIL MAY HOLD BALL

Local Unions Are Now Using New Quarters

The Trades and Labor Council of the city has secured the use of the old T.A.S. quarters on George street to be used by them in future for all their meetings. The council sub-lets these rooms once a month to the various trades unions represented in the city to allow them to hold their meetings. The rooms have undergone a thorough overhauling, the walls have been repainted and everything put into good condition. The Barbers' Union meets the first Monday of each month, holding theirr first meeting last Monday. It has been suggested that a ball be given some time during the winter for benevolent purposes.

OPEN HOUSE TO-NIGHT

The new branch of the Y.W.C.A. opened at 133 Rubidge street, in the industrial district, is proving quite popular. This evening open house will be held at the above address from 8 to 10 p.m., when coffee and cake will be served and a pleasant time spent in social intercourse. All are welcome. Association workers will be on hand to look after the comfort of those attending.

Stock of
Ferns and Primroses
to be sold at greatly reduced prices. They must be sold to make room.
Mason's Floral Emporium WATER STREET

Adams' Sale of SKATING AND TOBOGGANING SWEATERS

We have been fortunate in securing a manufacturer's line of Ladies' Skating and Tobogganing Sweaters, Co-Ed style, buttoned at the shoulder and down the side with large pearl buttons. Colors, cardinal, navy, grey and cardinal, cardinal and grey, white and sky, navy and white. These $3.00, $3.25 and $3.50 Sweaters will be placed on sale all next week.

Your Choice For **$2.48**

(See our window)

We are also showing a large range of **Toques, Sashes, Wool Caps** and **Long Mitts** to match skating Sweaters.

We have just received a shipment of Eiderdown Wools for the new Aviation Caps.

Harry Adams

REGULAR MEETING OF PUBLIC LIBRARY BOARD

New Rule Regarding Imposition of Fines for Non-return of Books.

At the regular meeting of the Public Library Board last night the following accounts were passed:—

Otonabee Power Co.	$11.00
Peterborough Fuel & Cartage	.25
Times Printing Co.	3.00
Peterborough Examiner	1.80
White Bros.	2.90
John Ellain	3.22
Higgins Hardware Co.	1.25
F. C. Cubitt	1.10
Library Bureau	52.00

A statement of receipts and expenditures for the year 1911 was read by Mr. Morrow as follows:—

RECEIPTS.

Balance from 1910	$	220.82
Books lost or damaged		4.75
Fines		109.70
Reserves and renewals		74.45
Rent received		13.00
	$	151.00
City grant	$	3,000.00
Government grant		181.18
Mrs. Nicholls endowment		201.13
	$	3,382.00
Special gt., city for books	$	1,000.00
Deposit as security for books		5.00
	$	1,005.00
Interest on credit balance		11.94
	$	4,551.15
Total	$	4,771.9[illegible]

EXPENDITURES.

Books	$	964.711
Furniture and furnishings		279.15
Bookbind		138.42
Heating		549.55
Freight and cartage		6.35
Light		162.00
Magazines, &c.		198.30
Sales—Librarian, 1911		800.00
1st assistant, 1911		350.00
2nd assistant, 1911		192.39
Caretaker, 1911		383.33
Secretary-Treasurer, 1911		200.00
	$	1,925.72
Balance, 1910	$	441.30
Insurance		25.20
Printing, postage, &c		106.36
Sundries		158.20
Telephone		14.95
Refund		5.00
Water		20.00
Travelling expenses		11.00
Rent—balance for 1910		37.50
	$	4,646.81
Balance	$	125.16

Moved by Mr. Morrow, seconded by Mr. Walker,—That the statement of receipts and payments for 1911, as submitted, be received and referred to the city auditor to audit.—Carried.

Mr. Walker, chairman of the Library Committee, read the report of his committee as follows:

Gentlemen,—Your Library Committee, to who was referred the matter of engaging an assistant librarian, met and decided to advertise.

In response to the advertisement, the applications submitted herewith have been received, but your committee has not yet had time to fully consider the merits and qualifications of the several applicants, and consequently have as yet no report to make known.

Respectfully submitted.
D. WALKER,
Chairman.

Moved by Mr. Morrow, seconded by Dr. McNulty,—That the account of the Otonabee Power Co. for $13.30 be referred to the chairman of the Property Committee.—Carried.

Moved by Mr. Walker, seconded by Dr McNulty,—That the chairman of the Property Committee be authorized to consult with the architect of the building to make some provision for improving the ventilation of the lavatory in the basement in the basement, and that he be given power to act.—Carried.

Moved by Mr. Walker, seconded by Mr. Morrow,—That a special meeting of the Board be held on the 15th inst., at 8 p.m., for the purpose of preparing the estimates for 1912.—Carried.

The meeting then adjourned.

HEAR
FISKE O'HARA
The famous Irish Tenor, Sing
"My Own Irish Girl"
"My Asthore"
"Jack the Jolly Ploughboy"
"Love's Young Dream"
"Come Back to Erin"
and the ever popular
"Nora McNamara"
See the beautiful reproduction of the village of Killkee, County Clare; the old Irish inn at Killkee, and the daring leap from the cliffs into the Irish Sea.
"Grand" next Tuesday, Jan. 9th.
Seat sale opens to-morrow morning.

COMMITTEES OF THE BOARD OF EDUCATION

Mr. John Crane is Re-elected Chairman for This Year

The inaugural meeting of the Board of education was held last evening, all the members being present. The session was very short and by a unanimous vote Mr. John Crane was returned as chairman for the coming year. The appointment was a popular one and the chairman was applauded as he again took his place at the head of the table. The appointment of the standing committees for the year followed, the committee to draft out the standing committees on motion of Dr. Burnham being Messrs. T. H. Adams, Col. Miller, L. M. Hayes, K.C., and W. H. Hill.

The following are the various committees for the next year.

FINANCE COMMITTEE

Chairman, T. H. Adams; L. M. Hayes, K.C., V. Eastwood and Dr. Morrison.

PROPERTY COMMITTEE

Chairman, Col. Miller; H. Adams, B. F. Ackerman, Robert Fair.

COMMITTEE ON APPOINTMENTS

Chairman, W. H. Hill, and the whole Board.

SUPERVISION COMMITTEE

Chairman, Dr. Morrison, B. F. Ackerman, Dr. Burnham, and W. H. Hill.

A deputation of Messrs. F. W. Doan and Geo. Powell waited upon the Board to complain of the action of the Inspector of public schools, and Mr. R. F. Downey, principal of the Central school, who transferred nine pupils from the Central school to the Queen Alexandra owing to over-crowding at the former school. The children of the two gentlemen were among those who had been transferred and the deputation felt that it was rather a hardship to have the children travel the long distance extra which the change has necessitated. The rooms from which the children were transferred were over-crowded and this forced the inspector to make the transfer.

Mr. W. H. Hill explained the difficulty to the two gentlemen, and moved that the matter be left in the hands of the supervision committee and this was decided. The difficulty would have the careful consideration of the Board and, if possible, a remedy affected.

The matter of having a group photo of the Board hung in the board room was discussed and generally favored

City is Well-behaved

Peace still reigns in local police court circles, to-day marking the anniversary of a week during which people generally have been singularly well-behaved. It must be a case of:—
"But just round Christmas
"There ain't no flies on me."

—GO TO—
B. SHORTLY'S
For Leather Goods That are Leather
He is the Man That Understands All About Leather

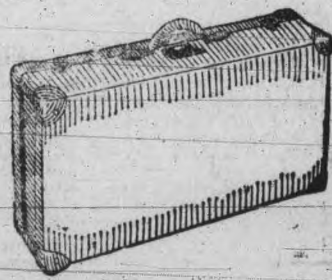

SUIT CASES, CLUB BAGS,
Fitted and not fitted
LADIES' HAND BAGS,
All the latest styles
BABY SLEIGHS
GIRLS AND BOYS SLEIGHS
All reduced in price
Open Every Evening Till 10 p.m.
373 George Street. Sign of the Horse at the Door

SMOKELESS COAL OIL

If you want a clear white light, entirely free from smoke and odor, try our American Smokeless Oil at **18c** per gallon. Superior to anything on the market at any price.
Ordinary American Oil.................**15c**
Canadian Oil....**12½c** Gasoline....**20c**
DELIVERED FREE IN ANY QUANTITY TO ANY PART OF THE CITY.

CHINA CEMENT CO. 163 CHARLOTTE ST Macfarlane Wilson, Mgr.
OILS, CEMENTS AND SOAPS WHOLESALE AND RETAIL.

Railway engineers and firemen in Argentina threaten a strike.

Fresh Vegetables
Onions, Lettuce, Celery.
Fresh Oysters
the best in town.
Navel Oranges
at all prices from **15c** up.
Nuts, Grapes, Table Raisins
all fresh and of best quality.
Canned Goods
N. Minicolo
160 Hunter St. - Both Phones 337

GRAND OPERA HOUSE, 3 DAYS, Thursday, Friday Sat. January 4, 5 and 6
Special Children's matinee Saturday at 2.30 p.m. School children 10c
KINEMACOLOR NATURAL COLOR PICTURES OF THE
CORONATION OF KING GEORGE V., Showing the only complete series in existance
As realistic and natural as life itself. Direct from two weeks in Massey Hall, Toronto.
PRICES—Lower Floor 25c, Balcony 15c, Gallery 10c. Seats now on sale

GRAND OPERA HOUSE - Tuesday, Jan. 9
ROBERT E. IRWIN presents the Famous Young Irish Tenor—
FISKE O'HARA In the Delightful Comedy Drama **Love's Young Dream** (By Theodore Burt Sayre)
HEAR O'HARA SING "My Own Irish Girl," "Jack the Jolly Ploughboy," "Nora MacNamara," "Come Back to Erin," "Love's Young Dream."
The Most Beautiful and Idyllic Irish Play produced in years
Superb Supporting Company—Magnificent Scenic Effects
PRICES—50c, 75c, $1.00; Gallery 25c
Seats on Sale Saturday

Ready-to-Wear Garments at End-of-Season Prices

Profits and even costs are lost sight of, in our January Clearing Sale of Ready-to-Wear Garments. That is the reason of the below prices.

$10.00 to $12.00 Women's Coats $5.95

Women's Coats, mostly high college collars, made of Cheviots, Tweeds or Plain Cloths, in black, grey, tan or navy. Sizes 16, 18, 34, 36, 38. Usual $10.00 to $13.00. Choice to-morrow **$5.95**

$10.00 French Panama Dresses $5.95

Women's French Panama or Santoy Dresses, the balance of several odd lines in grey, navy, wine, cadet, fawn and black; some have yoke and sleeves of allover, others bodice of Black Satin. If we have your size you can secure a $10.00 Dress To morrow for **$5.95**

$5.00 to $6.75 Top Skirts $3.98

A clean-up in all odd lines of Top Skirts, in Panamas, Serges or Venetians, in colors of black, navy and grey, sold down to small quantities that were up to $6.75 Saturday special **$3.98**

$4.00 and $5.00 Kimonas $2.98

These Kimonas are of unusual value. They are odd lines, with only one of a color or size left in a style, after the holiday selling. Worth up to $5.00. Choice Saturday **$2.98**

$2.50 KNITTED PONY COATS $1.98

Women's Knitted Coats in Pony style, in navy and white, gray and cardinal, white with gray, and plain cardinal, navy, gray or white; reg. $2.50 lines. Choice to-morrow **$1.98**

50c Women's Underwear 39c

Women's Wool Vests or Drawers in white or gray, odd lines which have become somewhat mussed by handling, Vests, Button front; Drawers, either style, ankle length, usual 50c lines. Only **39c**

–See Window–

Children's Gray Sleepers 49c

No danger of your children taking cold if they wear our Grey Wool Sleepers, fit 1 to 5 years. To-morrow **49c**

Children's Sweaters only 39c

Children's Sweater Coats in gray, with navy, gray with cardinal, or gray with green, fit 2 to 10 years. Worth up to $1.50. Choice Sat. **39c**

$3.50 White Wool Blankets $2.98

White Wool Blankets with pink or blue borders, 60x80 inches, a make that will give splendid wear, the usual $3.50 kind. Saturday **$2.98**

New Spring Prints 9½c

An advance shipment of our new Spring Prints has arrived, including indigos, butcher's blues, lilacs & white grounds in small neat stripes and dots, every yard guaranteed fast colors..................... **9½c**

–See Window–

29c and 35c Kimona Cloths 22½c.

Heaviest quality Kimona Cloths in navy, cardinal, grey, green and fawn grounds, in stripes and floral designs, some with border. Our regular 29c and 35c lines .... Choice Saturday **22½c**

***A Clean-up in Dress Goods** at a ridiculous price*

The odds and ends of our Dress Goods rack, in browns, blues, and wines, in Cheviots, Serges & Whipcords were up to $1.00 yard Choice **29c**

–See Window–

35c Ribbed Cashmere Hose 2 for 35c

Girl's and Women's all wool Cashmere Hose in 2-1 and 4-1 ribs. Made of fine yarns, fast dyes and seamless feet. Usual 35c lines Saturday only .... **2 for 35c**

Interesting Values in all Departments

Ends Tapestry Furniture Coverings Less Than Half Price

The January Clearance Sale has brought to light a big lot of ends in Tapestry, Silk and Repp Furniture Coverings, in plain and figured.

Worth up to $3.00 and $4.00 yard.

All lines worth up to	$1.39 yard for	**69c**
,, ,,	$2.00 ,, ...	**98c**
,, ,,	$3.00 ,, ...	**$1 59**
,, ,,	$4.00 ,, ...	**$2 19**

19c to 25c Art Scrims 10½c

19 pieces of heavy English Art Scrims and Madras Casement Muslins, 36 to 42 inches wide, washable colors. Saturday Special.... **10½c**

$1.50 Brussel and Velvet Carpet Samples 79c

17 only ends Brussel and Velvet Carpet Samples, in qualities worth up to $1.50 yard, in colors of crimson, fawns, greens and browns, in lengths of 10 to 30 yards, and in some cases borders to match. To-morrow **79c**

$3.50 Shirt Waist Boxes $2.19

Medium and large size Shirt Waist Boxes, neatly covered with pretty chintz and cretonnes. Each has cover well upholstered and mounted on good castors. Regular up to $3.50. Saturday **$2.19**

$3.00 SILK-LINED NET BLOUSES $1.98

This is a snap picked up from a maker who was moving into a new factory and was willing to clear them at a sacrifice price. This is the reason we can offer a beautiful Silk-lined Net Blouse with medallion yoke in black or ecru. To-morrow **$1.98**

–SEE WINDOW–

TURNBULL'S
THE HOUSE THAT VALUE BUILT

$1.25 COLORED LINEN TABLE COVERS 79c

Colored Linen Table Covers in red and green, or red and white, reversible floral patterns, 2 yards long, and finished with neat borders and fringe on sides and ends. For a quick clearance, Saturday **79c**

–SEE WINDOW–

THE CRYSTAL
The Popular Theatre

A PAINTER'S IDYLE
A unique story of an artist in the magnificent Yosemite Valley.
—Selig.

A WESTERN MEMORY
A western story.
—Pathe.

A VICTIM OF CIRCUMSTANCES
—Biograph

Crystal theatre runs the best pictures in line.

Admission 5c to all

Open Afternoons and Evenings

JAMES ANNIS
No. 408 George Street.
Change of pictures every day.

The Quality Shoe Store

APPEARANCE AND COMFORT

Are qualities you look for in your footwear.

Your shoes must not only be comfortable but pleasing in appearance.

A test of INVICTUS shoes reveals artistic shapes combined with real comfort and durable ...

"INVICTUS" shoes are made on footform shapes.

Call and look these shapes over.

At The Quality Shoe Store
J. T. Stenson & Sons
364 GEORGE STREET

SUCCESSFUL W. A. A. RECITAL

The Assembly Hall of the Public Library Building was filled with an appreciative and cultured audience last evening, who had gathered to hear that gifted newspaper lady, "Katherine Hall" of the Mail & Empire staff, or as she is known to her friends Miss Annie Warnock. The program as given by Miss Warnock and Mrs. Alice Roger Collins, was a rare treat. The Women's Art Association are to be congratulated on the success of the affair, and to be commended for affording an opportunity to the people of Peterboro of hearing these two delightful entertainers.

Miss Warnock is endeavoring to arouse a patriotic interest amongst Canadians in our own folk love and songs. and advocated a wider knowledge of our Canadian poets and authors. The many excerpts that Miss Warnock gave her audience last evening, showed surely that our own poets, composers and authors were worthy of first place in our esteem Miss Warnock gave as her first number a sketch of the history of Indian tribal melodies, telling in a most interesting manner of the lives and legends of the early peoples of this part of America. To accompaniment played with much sympathy by Mrs. Collins. Miss Warnock sang three Indian songs, "Green Corn Dance," "The White Dawn" and "Love Song." Then followed a short sketch of the Habitant songs, and in these Miss Warnock's delightful soprano voice appeared to the best advantage. "Ma Patrie," the much loved song of the habitant, and made famous by Madame Albani, was perhaps the best number.

Leaving the national songs, Miss Warnock gave several selections by different composers , showing the versatility of her vocal talent, and the variety of themes produced by our own countrywoman—three of the compositions of Mrs. Alice Roger Collins were given, and received hearty applause, as did also a song, the music of which was written by J. W. Garvin a former resident of Peterborough, and the words by Miss Ethelwyn Weatherald. On the whole it was pleasing to the audience to find that our Canadian talent were worthy of the highest respect, and it is to be hoped that greater recognition awaited them than ever before.

Mrs. Alice Roger Collins is ever a favorite with Peterborough audiences, who always thoroughly enjoy her numbers. We have so few solo pianists in the city that we are proud to claim Mrs. Collins as our own, even though she is at present a resident of Mount Forest. Her selections were La Truite, by Schubert Heller, Prelude in E. minor, by Mendelssohn, and "Liebestraum," by Liszt.

The second part of the programme consisted of a number of short selections from Canadian poets, given by Miss Warnock. Most of the numbers were familiar to the audience, poems by Charles G. D. Roberts, Tom McInnes, of Ottawa; Arthur Stringer, Robert W. Service, of the Yukon, and Miss Isabella Valency Crawford.

Four persons were frozen to death in a blizzard in Western Kansas.

Headquarters FOR Winter Fruits

LEAVE YOUR ORDERS
At No. 410½ George St.
Phone No. 935

Special Sale of ORANGES
Friday and Saturday

All lines of Standard Fruits and Groceries
: Delivery anywhere :

D. M. MINICOLO

Newest Lines Best Assortmet Best Quality of PLAIN AND FANCY **BAKING**

FOR

New Year's Receptions and Dances

COLEMAN BROS.
426 George Street

A Good Portrait

will always be received with pleasure by friends. Our portraits are good portraits—the kind the children will appreciate in after years.

A letter making an appointment will have our immediate attention.

Louis Mendel

STUDIO — 374½ George-St, East Side
The only studio on George-st.

CASE GOES TO SUPREME COURT

Plaintiffs in Interesting Case to Enter Appeal

At a largely attended meeting of the plaintiffs in the case of Bennett vs. the Electric Light Co. Directors, held recently, it was unanimously decided to appeal the decision of the Court of Appeal. This means that this case, which is rapidly becoming famous in Ontario, Now goes before the Supreme Court of Canada at Ottawa.—Havelock Standard.

REV. E. A. ARMSTRONG HAS RECOVERED

Toronto, Jan. 4.—Rev. A. E. Armstrong, assistant secretary of Presbyterian foreign missions, has recovered from his recent operation and expects to leave Monday evening for New York to attend the conference of foreign mission secretaries and the annual gathering of the missionary education movement.

APPEAL AGAINST THAT FINE OF $100

It is understood an appeal has been entered against the judgment of Magistrate Edmison who imposed a fine of $100 and costs on A. G. Lawless, of Lakefield for selling liquor without a license. The appeal will likely be heard in Toronto.

Science of Mind

Mr. R. J. Todd will speak on the subject of Science of Mind before the Helping Hand Bible Class of Park Street Baptist church, next Sunday afternoon at three o'clock.

At St. Luke's To-night

St. Luke's church Sunday school children are having the Christmas tree concert and distribution of prizes in the Sunday school hall tonight at eight o'clock. The children will bring presents and useful articles which are to be sent to others who are less fortunate. All are invited to the Christmas tree. There will be a small admission fee to those not belonging to the Sunday school.

WANTED

A YOUNG GIRL for General Housework. Good home. Mrs. F. G. Roberts, 256 George Street Toronto. 6d

Fiske O'Hara and Marie Quinn in "Loves Young Dreams" (A Romatic Irish Play by Theodore Burt Sayre) which comes to "The Grand" next Tuesday, January 9th. Seat sale opens to-morrow (Saturday) morning at 9 o'cock.

WHY ITS ADVISABLE

To buy your clothing for MEN and WOMEN from the CANADIAN FURNISHING HOUSE because you can get your clothing in the latest styles in the best quality for little money.

JUST A FEW MENTIONED HERE—

Ladies' Coats	regular $10.00	for....	$4.46
,, Coats	,, 20.00	,, ...	9.95
,, Skirts	,, 5.50	,, ...	1.99
,, Skirts	,, 8.50	,, ...	3.49
Waists in Silk and Net,	5.50	,, ...	1 99
Sweaters, Woollen,	reg. 5.50	,, ...	2,49
,, Long	,, 8.50	,, ...	3.19

Men's Clothing

Suits,	regular $25.00	for..........	$17.95
Suits	,, 18,00	,, ...	11,95
Suits	,, 16.00	,, ...	9.99
Coats	,, 15.00	,, ...	7.99
Coats	,, 20.00	,, ...	13.49

BOYS' COATS from $3.00 up

All lines in MEN'S FURNISHINGS are greatly reduced

Canadian Furnishing House
311 George-st. Opposite Custom House
The Best Credit Clothiers in the City.

FRAMING

Bring us your Christmas Pictures now to be framed before they are soiled or spotted,

THE ROY STUDIO
140½ Hunter Street.

We Have Commenced Our Yearly

CLEAN-UP SALE

Our yearly sale of left-overs after the Xmas rush, inncluded in this sale is all our fine and fancy China, Art Pottery, Brassware and Dinnerware, Ladies' Hand Bags, Music Rolls, Comb and Brush Cases, Companion Shaving Cases, Collar and Cuff Cases, Handkerchief and Glove Cases, Jewel Boxes, Mirrors, Manicure Sets, Military Brushes, Cloth and Hair Brushes.

TOY DEPARTMENT

We would like to clear the lot out in one week and loose half what the toys cost. Dolls, Games, Blocks, Iron and Tin Toys.

Everthing in the toy department will be either packed up for another year or be cleared out at a loss. It all rests with you which it will be.

Toronto 262-4 Queen W. **C. B. Routley's** Peterboro 379 George Street

SPRIGS OF SPORT

Bright Liners on Athletic Topics

PETERBORO JUNIORS OPEN SEASON WITH 9-8 WIN FROM THE HUSKY COBOURG TEAM

Locals Scored Early and Led at the Half by 5-1—A Good Team That Will Improve.

Looking over that O.H.A. game at the rink last night, sizing up the two teams and taking everything into consideration, the local youngsters deserved to win, and win they did by the margin of a goal, which is as good as one hundred. The score was 9—8 with the half time tally standing at 5—1 for Captain Hall's graduates from the Mercantile and Bank League. No less than five of the Cobourg team played the game for the Car Works town last season and were seen in action before a Peterborough crowd. On the other hand six of the seven locals, Dwyer, Milloy, Kennealley, Cook, Clancy and Weir, made their debut into O.H.A hockey and of each it can be said, he made good.

The Cobourg bunch trotted out onto the ice showing plenty of action, in their new uniforms. They looked big and were big, head and shoulders it was seen, over several of the Colts, when they made their appearance.

Some unknown wag passed the remark that the local outfit should be sold before any money was lost on the team, but there was a surprise in store, for when the teams broke away about 8.30 and found their bearings the Peterborough youths showed such speed that they had the visitors faded.

And they kept pegging away until the rest came, with the Petes. four goals to the good. Only once had Captain Freeman's seven found a hole and bulged the netting.

The story was different in the second half, the Petes tallying 4 to 7, by the red and white brigade. At times the visitors had the locals on the run. Again the condition of affairs was just the opposite for the Colts despite the bumps handed out to them, came back every time. It was long chances that gave their opponents the majority; they would not play the puck to the goal as did the Petes, but shot and lifted from far outside the defence, sometimes from middle ice and the puck being dead on the nets, invariably found the mark, for they were difficult for Dwyer to handle. At that he stopped a number of possible scores.

On the showing last night the fans should be proud of the junior team. The boys made mistakes as was expected, but to win in the face of such opposition, such as Cobourg presented was highly creditable to them.

Prominent throughout the game was Rollie Weir, the Keene City Leaguer. Previous to this game he had worn his skates but once. To him fell the honors of scoring the first goal. He was all over the ice and bids fair to win his spurs in this his first year of O.H.A. hockey.

Now, there were a whole lot of people who thought Art Hall should have been standing around the front of the Cobourg nets all right, but he didn't because it was the first game, the team had no definite team work and he therefore did a lot of the helping-hand brand of hockey. Hall played a hard steady game last night and can and will play better as he gets his team working together. Then it will be time for him to handle the centre ice job.

Both Clancy and Cook played the boards in grand style. Clancy had the advantage by being delegated to a position at which he was more at home, while Cook was handicapped in being placed at right wing. Cook was banged about throughout the contest, but never once did he quit. He showed his worth to a hockey team by his unselfishness in passing the puck and in him the locals have good material.

Milloy and Keneally made everyone stop and take notice. They broke up many assaults on the net and rushed effectively, each scoring alone. Their practice of sending the puck down the ice will cease by practice and in this pair the Colts have a strong defence.

Dwyer looked good. He handled a lot of dribbles in the first half, any one of which was liable to find its way past experienced goal tenders. In the second half on one particular occasion with two men in on him, he blocked a dead shot and altogether as a new comer, and it being his first appearance, he made a satisfactory showing.

The team will improve greatly as the season advances. Probably 75 per cent of the fans last night before the game commenced had their doubts as to how long the locals would stand off their heavier and more promising looking opponents. But after all, it isn't the uniforms or the looks which counts.

Harvey Sproule re-appeared on the scene of hostilities and handled the game well. He had to keep both eyes wide open and his work was satisfactory. He fell on one occasion and injured his arm though not seriously.

Of the Cobourg team Freeman was the most prominent, particularly in the second half, when owing to his good work, the team appeared to grow stronger. Gray at centre and Hinman at left also showed up well.

The teams were;

Peterboro.		Cobourg.
Dwyer	Goal	Peachie
Milloy	Point	Penwarden
Kennealley	Cover	Holnbeck
Weir	Rover	Freeman
Hall	Centre	Gray
Cooke	Right	Cunningham
Clancy	Left	Hinman

The scoring summary;

FIRST HALF.

Peterborough—Weir	2.40
Peterborough—Clancy	.30
Peterborough—Milloy	2.00
Peterborough—Clancy	15.00
Cobourg—Gray	5.00
Peterborough—Kenealley	2.00

SECOND HALF.

Cobourg—Gray	1.00
Peterborough—Weir	2.00
Peterborough—Hall	1.00
Cobourg—Gray	.30
Peterborough—Weir	4.00
Cobourg—Freeman	1.00
Cobourg—Freeman	3.00
Peterborough—Weir	1.00
Cobourg—Hinman	3.00
Cobourg—Cunningham	1.00
Cobourg—Freeman	1.30

Penalties—Peterborough — Hall, 2; Clancy, 4; Milloy, Kenralley, Weir.

Penalties — Cobourg — Hinman, 4; Freeman, Holnbeck, Penwarden.

PETERBORO AND LINDSAY TO-NIGHT

Peterboro fans will witness a hockey engagement to-night that promises to be fast and exciting all the time. Lindsay Intermediates are coming on a special with a strong team and the Scugogville team feel confident that with Bill Stoddard and Pete Spratt on the line up they can administer a good beating to the Petes. The ice is in grand condition and a battle royal may be expected. The line-ups are announced as—

Peterboro		Lindsay
Derocher	Goal	Gamble
Bearrs	Point	Spratt
Bond	Cover	Cote
Giroux	Cover	Stoddard
Park, (capt.)	Centre	Heatley
Coughlin	Right	Paton
Kelly	Left	Cain.

FRANK HEFFERNAN

A dispatch from Boston, or the game with Ottawa College says—

"Frank Heffernan's exhibition o fall round play was as good as ever seen here, not excepting that of Fred Taylor, who appeared here last season with the Allan professional team."

Ottawa College was beaten by one goal, the score being 4-3.

SKIP FLAVELE GOING TO THE 'PEG

Lindsay Curlers Will Take Part in Annual Bonpiel

Skip J. D. Flavelle has definitely decided to again visit the great western bonspiel in Winnipeg this winter, and will leave for that city with a strong rink early in February. His rink was decided on last evening and will consist of such stars as;—Geo. A. Little vice; L. V. O'Connor, second, and W. E. Reesor, lead. The rink will, no doubt, make a good showing and the Warder sincerely hopes will return to Lindsay with at least one of the big trophies.—Warder.

Dance Programmes in many different styles. Plain or printed from 2c up. REVIEW OFFICE

NOT BUCKING TURF PEOPLE

Horsemen Can Use Grounds if They Pay Up

Mr. J. J. Turner, sr., chairman of the committee of the Peterborough Industrial Exhibition, which was appointed to deal with the matter of renting the grounds to the local Turf Club, stated to the Review to-day that despite statements made by local horsemen the committee was willing to rent the grounds so long as the Turf Club or its members paid for the same. Mr. Turner refutes any intention on the part of the committee to pull against the turf people. The terms offered were $50 for three months, but once inquiring over the telephone and being told what the proposition was, none of the horsemen again met Mr. Turner with a view of making arrangements. The present taxes on the property are $500.

ALL THE WAY FOR LINDSAY

Juniors Beat Port Hope With 12-4 Score

Lindsay, Jan. 4.—The Lindsay juniors got away to a good start to-night when they defeated Port Hope juniors in the first O.H.A. game of the season by 12 to 4; half-time, 7 to 1.

SPORT TALK

Ken Crane played for T.A.S. Juniors last night against Parkdale. The score was 23-3 for Crane's team.

Harvey Sproule is remaining in town to handle the Intermediate game to-night.

Belleville Intermediates play at Trenton to-night.

SPECIALS AND PRIZES SHOWN AT J.T.C. LANG'S

Poultry Association Has Attractive Prize List for Show

The Poultry Association held a big meeting last night when several varieties of birds were entered in the competition and judged by Mr. Jas. Baptie. A number of farmers attended the meeting and were enlightened on many points in regard to the breeding of poultry, which they had hitherto not paid much attention to. It was announced that over 1100 entries had been received for the show at the market hall for three days next week and that many more were expected.

The big list of cups, medals and other prizes will be placed on exhibition in the windows of J. T. C. Lang tomorrow. The list includes a silver trophy presented by the Review.

An Acknowledgement

In the list of donors of Christmas cheer for the Protestant Home the name of Mrs. Hazlett, who gave $7, was omitted.

The Saskatchewan Legislature assembles January 25 in the new Parliament buildings.

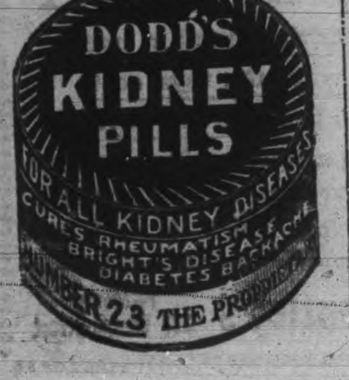

INDIAN HOLDS HIS OWN

RED MAN IS NOT DISAPPEARING, SAYS FRANK PEDLEY.

Reports From the Agencies Throughout Canada Show That Numbers Show a Net Gain—Bloods In Saskatchewan Are High Class Farmers and Are Getting Rich—One Runs a Coal Mine—Others Improving.

There are living within the limits of Canada one hundred and eight thousand aborigines—the remnant of the people on the spot when the white men came, who were then, and for many years afterwards, the lords of forest and lake, but who to-day are, for the most part, wards of the nation. They are the Indians, who number 103,661, and the Eskimos, of whom there is estimated to be 4,600. It is that one hundred and three thousand, six hundred and sixty-one Indians who are here under consideration.

In the Eastern Provinces, from Prince Edward Island to the head of the Great Lakes there are 38,078; and from the head of the Lakes to the Pacific Coast and the shores of the Arctic Ocean the Indian population numbers 65,583. British Columbia leads with an Indian population of 24,581, while Ontario is a close second, 22,496. Outside the provinces, that is in the Yukon, Ungava, and the territories north of Alberta and Saskatchewan, there are only seventeen thousand Indians. Were all these Indians given direct representation in the House of Commons, like other elements of the population, they are sufficiently numerous to be entitled to at least three members, or more than half as many as has the city of Toronto.

During the past year the births among Indians have exceeded deaths by a few more than three hundred, so that there has been a small net gain.

"The prevailing notion," states the report of Mr. Frank Pedley, deputy superintendent of Indian Affairs, "that the Indian population is gradually disappearing is not sustained by statistics, and in any locality where the Indians have passed through the period of exhaustion that must be met by any aboriginal race in contact with civilization, it is found that the population is either stable or upon the increase."

During the middle of the last century the gloomy prediction was made that the Iroquois, the people of the Six Nations, were doomed to speedy and total extinction. The prediction has not been fulfilled. In 1880 they numbered 3,204; to-day they number 4,402. Of course, this is the most favorable case possible, for of all our Indians none surpassed the Iroquois in intelligence. On their reserves on the Bay of Quinte, near Brantford and at other places, they are industrious, progressive, and prosperous farmers.

Taking the race as a whole, if it is to survive, it must be as an agricultural people. And this is true even of the Indians of the West, which offered the last opportunities for the free but wretched life of the savage hunter. It is now many years since the buffalo disappeared from the plains, and the rapid development of the past few years has already made even smaller game scarce. The Indian can no longer look to his rifle to procure his food, nor to his traps for the furs with which he has been accustomed to procure the other things necessary to existence. He must learn to cultivate the soil, or disappear.

It is, therefore, the aim of the Department of Indian Affairs to promote agriculture among the Indians; and it is gratifying that their efforts in this direction are meeting with considerable success. A race of hunters and loafers cannot be made into farmers in a generation or two; but that a large number of these people are turning slowly in this direction is something, and probably all that can be reasonably expected.

The report shows that last year our Indians had 58,550 acres under crop; that their grain and root crops yielded 1,494,452 bushels, and their meadows 123,198 tons of hay, the total value of their farm products amounting to $1,460,462.

In wages the Indians earned $1,540,000; their fishing yielded $691,629; their hunting and trapping $819,424, and various other industries, $852,944.

Respecting our eastern Indians there is little new to report. The general trend is upward, one proposed improvement being the introduction of agriculture among the Micmacs of Nova Scotia.

It is in the west that most is hoped for, where many bands, occupy large reservations of fertile soil which only needs the application of intelligent labor to make it yield like the white man's farm.

A typical prosperous and promising band is that of the Blood Indians, whose reservation is between the Belly and the St. Mary's River, near Macleod, Alberta. The Bloods were once great warriors; they are now among the best red-farmers of the west. The reservation contains 354,000 acres of excellent land, and its population numbers 1,132. The principal occupations of this people are cattle-raising, general farming, haymaking, and freighting. One of the tribe, Blackhorse by name, operates a coal mine from which he derives sufficient income to support his large family.

The Bloods have their own threshing outfit, a separator with latest attachments having been purchased with tribal funds for operation with one of the large traction engines. Stack-threshing is the method followed, each Indian's farm being threshed separately, the spout of the separator emptying direct into portable granaries, of which each farmer has one or two according to the bulk of his crop."

This is an especially promising case, and only a few reservations have made as great progress as that of the Bloods. Yet nearly all the reports of agencies in the west show that some progress in farming has been achieved.—Montreal Standard.

PILES CURED IN 6 TO 14 DAYS
Your druggist will refund money if PAZO OINTMENT fails to cure any case of Itching, Blind, Bleeding or Protruding Piles in 6 to 14 days, 50c.

The ONTARIO CONSOLIDATED MINES, Limited.
AUTHORIZED CAPITAL $850,000.00 PAR VALUE OF SHARES 25c EACH
10 acres in the richest part of Cobalt, the world's most famous Silver Field. 4 acres prospected, showing 6 well defined calcite veins. Shaft 60 feet deep and all necessary buildings on property.
Write for prospectus, maps and specia letter.
APPLICATIONS FOR STOCK FILLED IN ORDER OF RECEIPT.
For Further Particulars Apply
MERSON & CO.
Members Standard Stock and Mining Exchange
16 KING ST. WEST, TORONTO, CANADA.

AUTOMOBILE AND CYCLE SKATES

Are made in Canada. Ounces lighter than any other, and stronger. 12 different styles to choose from. See our new "LADIES' AUTO," the lightest skate made. **Perfection Ankle Supports.** The only perfect support made. Does not cramp the foot, allowing free backward and forward movement and presenting all side movement.
Skates Hollow Ground
MILLARD'S BICYCLE SHOP
225 Hunter St., near Aylmer Street

APPEAL TO BE HEARD

Bartender Was Fined $25 in Police Court

The case of the bar tender who was fined $25 by Magistrate Dumble on Dec. 20th for selling liquor to a boy of nineteen, has been appealed by G. N. Gordon, solicitor for the defence, and the appeal will be heard before Judge Huycke next Wednesday, Janauary 10th, at eleven o'clock. Mr. Gordon gave notice as the time of the trial in police court that he intended to appeal aginst His Worship's decision.

PERSONAL

The many friends of Mr. and Mrs. M. R. Hilford will be pleased to hear of their progress toward the land of their future labor as missionaries in western Soudan, Sierra Leone. They sailed from England on Saturday December 23, 1911, expecting to reach their station in the upper country before the end of this month.

The Rev. Father Jones, C.S.S.R., of Toronto, who is favorably known in Peterborough since the recent mission at St. Peter's Cathedral, is at present preaching a retreat at Mount St. Joseph, preparatory to the ceremony of reception and profession, which will take place on Wednesday, January 10.

Mr. and Mrs. Sheldon Huffman returned last evening from a two months visit to friends in the United States.

MANY KIDDIES WERE MADE HAPPY

St. George's Society Entertained Them at Market Hall

Hundreds of English children were made happy last evening at the market hall, when they, as guests of the St. George's Society were given a dinner, such as they will not forget for a long time to come. The attendance was exceptionally large and the children enjoyed themselves as never before. The ladies committee in charge was composed of Mrs. Pretty, Mrs. Jay, Mrs. John, Mrs. Pitchford, Mrs. Smith, Mrs. Huxley and Mrs. Green.

SAID FAREWELL TO MISS L. CAMPBELL

Last evening a few friends of Miss Lottie Campbell gathered at the parsonage of Park street Baptist church to say adieu to her, prior to her leaving for Toronto to take a course in the Bible Training school. Miss Campbell has been energetically associated with Park street church, was was president of the Young Ladies' Mission Circle and a primary teacher in the Sunday school.

Mr. Moore, the Sunday school superintendent and the pastor, Rev. W. C. Riddiford, both spoke very highly of Miss Campbell's usefulness in church work and on behalf of all her friends and themselves wished for her a successful season's work in Toronto.

LETTERS TO THE EDITOR

The Review does not hold itself responsible for opinions expressed by its correspondents

TAXES FROM LYCEUM

To The Editor of The Review

Sir—Please state in your columns what the loss from taxes will be to the city per annum at the present tax rate, if St. Alphonsus Lyceum is exempt from taxation.

And oblige,

"INQUIRER"

Peterboro, Jan. 5, 1912.

On the tax rate of 1911, St. Alphonsus Lyceum is assessed at $15,010. The Roman Catholic tax rate being for 1911, 24 mills, make the amount of taxes due the city $322.58. This includes taxes for local improvements made up of $4.08 for sidewalks and $6.50 for street watering. The tax on local improvements would be made in any event.

Our Sincere Thanks
Are hereby tendered to our numerous patrons for their favors in making this the best year in our history. Hoping for a continuation of your patronage, I am yours respectfully,
Geo. R. Record
2 STORES { 173 Simcoe Street, 204 Charlotte Street
Phone 669, 575. Machine 378

IMITATION is the most sincere form of flattery. That is why some dealers advertise various kinds of Scranton Coal
There is only one genuine—that is the
D.L. & W. SCRANTON
We sell it at the following prices for December
Stove and Egg $7.50
Chestnut $7.75
Pea Coal $6.50
Hardwood, ... $6.00 per cord
First-class mixed wood $4.50 per cord.
Cutting and splitting extra.
R. Hicks & Co
248 MURRAY STREET

Coal Results
¶ We sell the very best quality of hard coal, as good as we know how to buy.
¶ Are you getting results from the coal you are now using? Are you sure it is good? Are you burning it the right way?
¶ There is a deal of difference in how you handle the range or furnace. Our long experience tells us that fact, and we are ready to advise any in doubt as to the best way to make use of coal as fuel.
DECEMBER PRICES FOR COAL
Egg and Stove $7.50 per ton
Nut $7.75. No. 2 Nut $6.50 ton
THE PETERBORO FUEL & CARTAGE CO LIMITED
162 Charlotte-St. Telephones—(Bell 261 270, (Machine)—270.
134 Aylmer-St. Tel. Bell 307

Lehigh Valley COAL
Best in the World
December Prices will be follows—:
Egg and Stove Coal $7.50 per ton
Nut Coal .... $7.75 per
Pea Coal .... $6.50 per ton
Also first-class Hardwood $6.00 per cord. Mixed Wood $4 50
Cutting & splitting extra
— FOR SALE BY —
J. E. A. Fitzgerald
Both Phones 111

EAST CITY
COAL And Wood Yard
MAIN OFFICE—111 Hunter Street East Phone 96
Allsizes of the best mined Coal deliveredpromptly to all parts of the city. Terms strictly cash.
DECEMBER PRICE
Egg ......$7.50 ton | Nut ......$7.75 ton
Stove ......$7.50 ton
Pea or No. 2 Nut $6.50
FIRST-CLASS HEMLOCK SLABS
WEIR & O'BRIEN
ARCH. WEIR JAMES O'BRIEN

THOUGH IT'S "ONLY A COLD"—STOP IT BEFORE IT STOPS YOU

Have you ever heard of a case of catarrh, bronchitis, inflammation of the lungs, or pleurisy that did not start with a common cold?

Every cold you catch has in it the makings of one or other of these diseases, if it can break down your defences. And even if it does not develop into something more dangerous, it will keep you thoroughly miserable for a week or two at least.

The wise course, as soon as you feel the cold coming on, is to start taking Na-Dru-Co Syrup of Linseed, Licorice and Chlorodyne, and keep it up till the cold is knocked out completely. This splendid cough syrup will do the trick quickly and thoroughly.

You can feel perfectly safe in taking Na-Dru-Co Syrup of Linseed, Licorice and Chlorodyne, or in giving it to your children. We'll gladly give your physican a list of its ingredients if you like. Your Druggist can supply either 25c. or 50c. bottles. The National Drug & Chemical Co. of Canada, Limited. 117

LOCAL PEOPLE AT WESTWOOD

Snpplied Successful Musical Program in the Village Hall

Seven members of the George street Methodist Sunday school orchestra drove down to Westwood last evening and supplied a highly successful program of musical numbers in the village hall, under the auspices of the Bible class of the Presbyterian church. The performers acquitted themselves very creditably and the large attendance that crowded the hall to the doors was very enthusiastic in applause.

The program consisted of orchestra selections, quartets, solos, and instrumental numbers by the following:—Miss Lizzie Smith, Miss Hazel Pentland, Wm. Miller, W. H. Cunningham, E. Walton, Jos. P. Zepp and B. Hackett.

CASTORIA
For Infants and Children.
The Kind You Have Always Bought
Bears the Signature of Chas. H. Fletcher.

REPORTED TO BE CHOLERA

Paris, Jan. 5—Many people here believe that the epidemic among vagrants in Berlin was undoubtedly Asiatic cholera, and that it was probably introduced to the German capital by way of Hamburg through immigrants. Medical men hesitate to give an opinion. They point out, however, that th esanitary precautions which have been taken by the Berlin authorities are exactly the same as would be taken for cholera. It is possible, French physicians say, that th edisease is the pneumoniac plague, which raged with great virulence in Manchuria about a year ago. A person of the highest authority, who refused to allow his name to be used, told a correspondent today that the Berlin disease was surely cholera.

DAIRY BUSINESS OF PAST SEASON

Campbellford, Jan. 4 — Five hundred men interested in the production of cheese and butter in eastern Ontario were in attendance at the thirty-fifth annual convention of the Dairymen's Association of Eastern Ontario, which opened here this morning.

In his opening address, President Henry Glendinning of Manilla said that during the eleven months ending November 30, 1911, there were exported from Canada 1,659,261 boxes of cheese valued at $18,067,450, and 134,600 packages of butter valued at $1,732,3 0. This was an increase of $1,395,607 in butter over the entire year of 1910. "We should remember that our exprt trade is only about 25 per cent. of our total dairy production," sai dhe. "and that the home consumption of milk, butter and cheese is growing every year. The public are realizing more and more the value of milk and its products as a food."

Chateau Laurier.

In keeping with the general surroundings of the Chateau Laurier, the new $2,000,000.00 hotel, constructed by the Grand Trunk Railway System, at Ottawa, the pictures for the bedrooms have been purchased, and consist of some of the best reproductions of famous masterpieces from the London, Paris, and Berlin galleries. They will be framed in moulding that will harmonize with the fittings of the several floors, including Louis XV, Louis XVI, and Colonial styles. Care and great taste have been used in the selection of the pictures, so that they will add to the cheerfulness of this magnificent hotel.

In connection with the "Chateau Laurier," the new $2,000,000 Grand Trunk Railway hotel at Ottawa, it has been decided to establish an ice-freezing plant, and the Forbes System of sterilization. This means that every drop of water that comes into the hotel for any purpose is first filtered twice, then sterilized and cooled, rendering it not only absolutely pure from all sanitary standpoints, but clear and free from any coloration.

As regards ice, the water from which it is made will be first filtered twice, then converted into steam, then condensed and frozen, rendering the ice not only absolutely pure but a beautiful clear transparent crystal.

Thos Cade, the Wabash engineer injured when a locomotive boiler exploded at Thamesville, is dead

HAPPENINGS AT NORWOOD

Curlers are Enthusiastic Over the Roarin' Game

Special Correspondence.

Norwood, Jan. 3.—A new rink having been erected in the village, the pupils of the Norwood High school have availed themselves of the opportunity, and are already busy practicing preparing for games with neighboring High schools.

Mr. Bruce Lees, of the Canadian General Electric Works is visiting his grandfather, Mr. R. W. Waters, Queen street.

Mr. Howard Searight, of Calumet, Que., is the guest of his parents, Mr. and Mrs. C. J. Searight, Peterborough street.

Miss Jessie Young, Cobourg, is spending the winter with her parents, Mr. and Mrs. H. Young, Belmont street.

Miss Edna Housen, of Keene, spent the week-end with her friend, Miss Edna Neibel.

Miss Valeni Fry, who recently graduated from Durham, Model school, left this morning for Melone, where she has accepted a position as teacher in the Public school.

Miss E. F. Beavis, of Gilmour street, Peterborough, is the guest of her sister, Mrs. E. J. Laing, Peterborough street.

Miss Gertrude Squire, of the Royal Victoria Hospital, Montreal, Que., is the guest of her parents, Mr. and Mrs. J. L. Squire, Peterborough street.

Many out-of-town people attended the opening of the new skating rink on New Year's afternoon.

Lawyer and Mrs. Campbell, of Georgetown, spent the week-end the guests of the laters parents, Mr. and Mrs. J. B. Pearce, Queen street.

Mr. Egbert P. J. Kelly spent New New Year's in Peterborough.

Miss Josephine McNichol entertained a number of her friends at her home, Spring street on Tuesday evening.

Mr. "Bert" Saunders, of Toronto, is the guest of Mr. Harry Buck, Peterborough street.

Mr. Cecil Taylor is the guest of Mr. and Mrs. C. J. Searight, Peterborough street.

Mr. A. McCarthy, of St. "Micks" is the guest of Mr. James McNichol, Spring street.

Mr. Eugene McNichol, late of Toronto, is the guest of his parents, Mr. and Mrs. J. McNichol, Spring street.

Mr. and Mrs. Nelson Beavis and daughter, were the guests of Mrs. E. J. Laing, Peterborough street.

The various schools of the village re-open to-morrow.

Mr. C. B. Robinson, agent for the Prudential Life Insurance Co., has been transferred to the Campbellford circuit of the company.

Master Nelson King, of Peterborough, is visiting friends in Norwood.

Messrs. Harold Morrow and Herbert Callaghan, of Peterborough, attended the Bachelors' dance on Friday evening.

The efforts put forth by the bachelors of Norwood attained their heights in the grand dance given by them in the town hall on Friday evenings. About forty couples were in attendance and throughout the entire evening there was no lack of pleasure. Mr. Strathan, of Toronto, furnished excellent music.

Mrs. W. S. Duffield and little son Jack, of Toronto, are the guests of Mr. and Mrs. G. Duffield.

The Norwood curling rink was opened on New Year's Day for the first time. The proprietors, Messrs. S. E. and J. A. Finlay, very graciously threw it open to the public and a good number of novices were introduced to the joys of putting the stones and sweeping her up. Judging from the keen interest taken in the game by a large number of our citizens, the season of 1912 will be one long to be remembered in the curling history of our town.

The Norwood Curling Club has received an invitation to attend the reception and banquet in Peterborough on the 21st and 22nd of Jan. in honor of the Scotch curlers, who will visit the city on the above dates.

The Board of Education met in the High school on Tuesday evening, Dec. 26th. The following members were present:—Messrs. C. E. Pakenham, chairman, D. MacNaughton, W. R. Cuthbertson, E. P. Cuffe, Thos. Burkell, J. A. Finlay, Jno. Doherty, E. C. Squire, J. R. McKelvie, F. Anderson and J. F. Elliott.

The chairman reported that the committee appointed had written Col. Birckall, in regard to procuring a qualified instructor for the Cadet Corps.

The report of the Truant Officer was read from the chair.

The following accounts were presented;

W. J. McLaughlin, blacksmith account, $1; W. H. Tucker and Bro., supplies, $10.73; B. W. Weese, salary, truant officer, $5.

Moved by Mr. Cuffe, seconded by Mr. Doherty, that the accounts be referred to their respective committees and if found correct paid.—Carried.

A very satisfactory report from the Inspector of Public schools, Mr. R. Lees, was read from the chair.

Moved by Mr. Finlay, seconded by Mr. Elliott, that the secretary be requested to write to Mr. Lees, and arrange to have him meet the Board if possible, at the February meeting to consider certain matters referred to in his report.—Carried.

Board adjourned.

FIRE BUG AT WORK IN TORONTO

Toronto, Jan. 4.—That two newspaper offices should be set afire twice within an hour is a question that has set the police working. Both the Mail and Empire and the Globe offices were fired between midnight and one o'clock.

In neither case was there any particular damage done, but had it not been for the presence of the staff of both papers at the time needed the results might have been serious.

CADET CORPS FROM ALL PARTS OF THE WORLD

Will Attend the Canadian National Exhibition at Toronto—Gigantic Mobilization and Review.

Ottawa, Jan. 7.—The gigantic mobilization and review of cadet corps from every country in the British Empire will be one of the real features of the Canadian National Exhibition next September. Invitations were sent some time ago by His Royal Highness the Governor-General to the respective Governments, and large contingents are already promised from England, Scotland, Wales, Ireland, Newfoundland, South Africa, Australia and New Zealand. Colonel Hughes, Minister of Militia, will arrange for the mobilization of cadets from every province in Canada. Dr. Orr and Mr. G. H. Gooderham, M.P.P., interviewed the Government about his and several other matters including the eastern entrance to the exhibition.

SERMONETTES from OLD SAWS

BY TABITHA

"There is no Folly Like Being in Love"

But oh the paradise! What matters even though it may be that of a fool and after all are we not entitled to it because too often, it is all too short.

The person who has no sentiment should really not be allowed to cumber this beautiful earth.

It is sentiment often which gives us such lofty aspirations, the powers of sacrifice, and is the basis upon which organized work (at least women) for the amelioration of the sufferings of poor humanity is founded.

But there, I want to speak of the glorious folly of being love. We are young we believe that every person is sincere, that every little endearing term is genuine and is being spoken for the first time to us. How our hearts are filled to overflowing with glowing fire as our memories recall little acts of courtesy or attention and, of the little boxes of treasure little ribbons, or sweet little faded flowers, which mean so much.

Yesterday I was the guest at luncheon of a boy scarcely half my age. We were to lunch, do a little shopping, pick up a young girl, and go on to a matinee.

Who ever invented that saying, anyway? No wonder his name has perished.

I have been dined and wined most sumptuously by some of the great ones in this world, but I do not think I shall ever cease to remember the pleasure of this day, carried back as I was to the most beautiful time in one's life, to that time when all the world is before one and when one has not yet learned, that things are not really what they seem.

I was handed about by this dear boy as if I were indeed a grand duchess, paid pretty little, compliments, served with the most dainty tid-bits on the menu, and once more I was young living it all over again.

The shopping which was such a dreadful secret, was to select a beautiful trinket for his ladylove, and as he tucked his hand under my arm to take me through the crowded thoroughfare, he was all anxiety lest I should not like this girl whom he loved so dearly. Not like her! One would indeed have to be lost to everything that is meant to be fine human nature, if she could not love the girl of such a lover. The dear dear happy children, how I prayed that the true inwardness of life might always be kept from the knowledge of these two, and that they might dream on.

What a wonderful gift our blessed Lord bestows upon those to whom He gives children, the greatest of all humanizers—children in whose lives we re-live our own, trusting young things, who show us what this world was meant to be had sin never entered into it.

No, being in love is not a folly, and if it is, may God flood the world with this folly, which softens our hearts to others, gives to us a vision of hope and the world beautiful and a trust and faith in those about us which must make even the angels glad.

That glimpse backward given to me yesterday will help to cheer many a sad hour when seeing the seamy side of life in circles, both high and low, has all but destroyed my faith in humanity. Again no; love it not folly. The Great Maker of the stars and the worlds called Himself Love because that is the attribute He meant should characterize us and fill our lives.

"TABITHA."

A COW DISCOVERED BY COW TESTING

This is a six year old grade Ayrshire owned by Louis Brown, of Norwood, who offered to sell her for $20 before he started testing his cows, as he did not like her appearance. In ten months this cow gave 9435 lbs. milk, with an average test of 4.27 per cent., thus producing over 402 lbs. fat or 483 1-2 lbs. butter. Valuing the butter at 25 cents per lb. this cow brought in for her owner over $120.

Bright Detectives.

An ingenious Brentford (Eng.) detective has been filling the role of a barber whilst in the execution of his duty. In a betting case at Brentford the officer told a greatly-amused court that he went to the shop of one of the prisoners, a hair-dresser, took off his coat, pulled up his sleevs, put on a white apron, and began work as a barber. He received several betting-slips and various sums of money, and thus obtained the evidence he required.

A police sergeant at Dulwich lately, in order to keep observation on a house, masqueraded as a chair-mender, and on another occasion he donned a grey beard and pretended to be an aged man. He obliged counsel for the defence, after some natural hesitation, by giving to the court a very successful imitation of an old man's cracked and piping voice. He was very evidently a master of "make-up," and ought to have been on the stage rather than on the beat.

Another police sergeant in Walworth figured as a costermonger, with donkey and barrow complete. It was related in court how his raucous voice roused the neighborhood, and how he seemed to copy the characteristic twists and turns of the voice peculiar to the coster to perfection. He certainly "took in" the man he wished to observe, for he was able to drive his donkey close up to him, observe his conduct, and later to arrest him

Electric Restorer for Men

Phosphonol restores every nerve in the body to its proper tension; restores vim and vitality. Premature decay and all sexual weakness averted at once. Phosphonol will make you a new man. Price $3 a box, or two for $5. Mailed to any address. The Scobell Drug Co., St. Catharines, Ont.

A Volunteer "Cop."

Members of the Liverpool Police Force attached to the Brock Road district have the assistance of a volunteer police dog, which belongs to a local publican. Regularly every night the dog, a large retriever, walks into the police station, just as the night men are going on duty, and takes up the patrol with one of the uniformed constables. It will have nothing to do with an officer in plain clothes. On several occasions the dog has proved exceedingly tactful and useful. When the officers comes off duty in the morning the dog runs away home, but when the hour for resuming in the evening arrives he is at the police station to the minute to go upon his beat.

People Who Don't Laugh.

Laughter is unknown among the Veddahs of Ceylon. They are the most solemn people in the world. When a traveler asked some of them why their people never gave indication of mirth, they replied that they never saw anything to laugh at.

On the other hand, some savages appear to have a more robust sense of humor than their civilized brethren. Dr. Livingstone tells of an African tribe who, when dressed in clothes for the first time, "rolled about on the ground in uncontrollable fits of laughter."

The Bojars of Russia.

Bojars held exclusively the highest military and civic offices in Russia and were so universally looked up to by the mass of the people that the most powerful rulers, even Ivan the Cruel, considered it prudent to use this form of expression in the ukases: "The emperor has ordered it; the Bojars have approved it."

Woman's World

Baroness Uchida a Bryn Mawr Girl.

Photo copyright by Clinedinst.

BARONESS UCHIDA, WIFE OF JAPANESE AMBASSADOR.

When the young Baron Uchida received his appointment as ambassador from Japan to our country and took up his work at Washington all sorts of complimentary things were said about the cleverness of this enterprising modern who ably represents the new Japan. Those who knew him closely added that much of his success was due to his remarkable wife.

She is a native Japanese woman, but her education was American, Bryn Mawr college being her alma mater. Twelve years ago she became the Baroness Uchida, and since then she has followed the changes of diplomatic service, having lived in Peking, New York and Vienna before the Washington appointment took place.

She stands for the most advanced movement among Japanese women, being both a student and a broad thinker, keenly interested in current affairs of world interest. She is interested in the growing number of young girls from her native country who are being sent abroad to prepare themselves for various professions, and these girls know when they come her way that they have a friend in the loyal baroness.

Teaching, medicine and nursing, she says, are the most important professions which her countrywomen are taking up. She has great pride in the woman's university in Tokyo, which has over a thousand students and gives the girls excellent opportunities to prepare themselves for professional careers.

SPECULATION IN RUGS.

Many Women Are Expert Buyers of Oriental Treasures.

Oriental rugs after a certain amount of wear and tear begin to show the warp and sometimes rip. When this state of shabbiness is reached the sooner they are taken in hand the better. Carpet threads in rug colors may be procured in hanks in various places, and a few hours spent in darning and then matching out the design in the over and over sampler stitch makes the rug as good as new. With carefully selected colors for the matching the mended parts will hardly be noticeable. If this simple precaution is not taken the rug becomes unfit for use and either has to be sent to a professional rug maker or repairer or else sold as secondhand.

Oddly enough, however, time lends so much increase in value to some oriental rugs that even in a ragged and worn condition they will bring at an auction double their original price. There they are, of course, quoted as "antiques" by catalogue and auctioneer, a description which their condition certainly justifies.

The last thirty years have seen great advances in rug values, and instances are quoted of rugs which having been bought three decades ago for $300 are now valued at $2,000.

Rug collecting has more opportunities for large profits when reselling than most ventures into which the fair sex may go without censure, and as most women have good taste where floor coverings are concerned they rarely choose anything that will not bring at least the full price paid when they want to realize upon it.

The woman expert in rugs soon sees in her mind's eye just how a bedraggled, soiled old rug can be made to look as it hangs beside the auctioneer, and many a dealer knowing this bids only on rugs that some well known woman buyer starts to bid for. Great treasures have been secured in this way that brought immense gain in a short space of time by resale.

A Smart Effect.

A girl with an assortment of jabots and frills should study the colors most becoming to her and fashion a number of odd tailor bows and knots of velvet and ribbon to pin at her throat as a sort of fastening for the neckwear. She will be surprised at the smart effect given by the touch of color.

TO CURE A COLD IN ONE DAY
Take LAXATIVE BROMO Quinine Tablets Druggists refund money if it fails to cure. E. W. GROVE'S signature is on each box 25c.

Abbey's Effervescent Salt
A good stomach and a merry soul are inseparable—lacking which, try Abbey's Salt.
25c and 60c bottle.
Sold everywhere. 80

SANTAL-MIDY
Standard remedy for Gleet, Gonorrhœa and Runnings IN 48 HOURS. Cures Kidney and Bladder Troubles. MIDY

GET THE LATEST
THE REVIEW SUPPLIES THE CORRECT THINGS IN WEDDING INVITATIONS PROGRAMMES, PERSONAL STATIONERY, ETC.

DOMINION CHINESE CAFE
Best meals in the city. If you are going out for dinner or evening lunch, don't forget to call at
328 GEORGE STREET

STAMPED LINEN GOODS
and a full line of Linen Floss THREADS for working, at the
Ladies' Hair Store
All kinds of Hair Goods made up, also ladies own hair combings made into Puffs and Switches. Best of work guaranteed.
All styles of PADS, FRINGES, etc.
Hair Dressing, Shampooing, Scalp Treatment
Our preparations for the prevention of hair falling out have proven their value.
Mrs. M. J. Byrne
421 George St. Phone 1350

WE SELL Anything you want
WE BUY Anything you have to sell.
JAY'S Stores
388-390 AYLMER ST., PETERBOROUGH

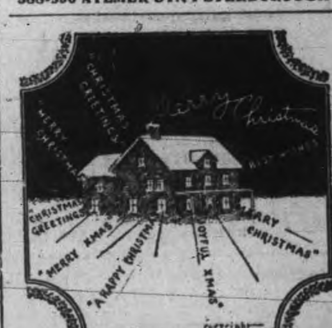

BARGAINS IN PROPERTY FOR SALE

SOLID BRICK HOUSE
2 storeys, parlor, library, dining room, kitchen, 5 bedrooms, bath room, hardwood floors, house newly decorated, furnace, electric lights, city water, good well, half acre lot, small stable, fruit trees. This property is situated near the Normal school and may be purchased for........ $2,500

FRAME HOUSE
One and one half storey, containing 6 rooms, woodshed, stable and good lot 50x114; on terms of $100 cash, balance monthly payments. Price........ $1,000

Brick Veneer DWELLING
2 storeys and attic, parlor, dining room, kitchen, pantry, front and rear stairway, 4 bedrooms, bath, furnace, electric lights, hardwood floors, mantle. Lot 33 x114. Price........ $4,200

21 ACRES
Near city, six roomed house, frame barn. Price $1,700

16 ACRES
Near city, brick house, frame stables, good garden land. Price........ $3,500

10 ACRES
Good garden land just outside city limits, for... $1,200

Brick Veneer DWELLING
2 storey and attic; stone foundation, good cellar, hall, parlor, dining room, kitchen, 5 bedrooms, electric light, city water. Terms: $400 cash and $12.00 per month. Price........ $1,900

J.T. O'CONNELL & CO.
136 Hunter St. Phone 376

ROBERT FAIR & CO., Limited

CLEARING
of
NEW SPRING
EMBROIDERIES
at
RETIRING
SALE PRICES

25% to 35%
OFF REGULAR PRICES

JUST ARRIVED A large consignment of New Embroideries in all about 3500 yards, consisting of Flouncings, Insertions, Corset Cover and Allover Embroidery. This lot was made to our special order by the machine hand-loom process in Switzerland, and was contracted for last June and have just past through customs this week — Therefore we must dispose of entire 3500 yards immediately at the ridiculous low prices seen below.

Insertions — In 3 to 5 yard ends, good widths. Sale Prices, yard **5c-19c**

Corset Cover Embroidery—Regular 25c value, for **15c**

Allovers—Excellent values 75c to $1.50. Sale Pricees **39c-79c**

Flouncing — Regular 75c to $1.50 quality. Sale Prices **39c-79c**

The goods throughout the store are still marked at Retiring Sale Prices—All four flours present the hitherto Marked Reduction. You are invited to look around, all goods are displayed on tables and plainly marked.

No Goods exchanged or on approval. - Same courtesy as before to open-account customers.

SEE ——WINDOW—— TO-NIGHT

Robt. Fair & Co. LIMITED

CONDITIONS IN AUSTRALIA TOLD BY MR. H. B. AMES, M.P.

Canadian Club Heard Fine Speaker on an Interesting Subject.

The gathering of the Canadian Club last evening was not extremely large in numbers, but those who embraced the opportunity of hearing Mr. H. B. Ames, M.P., of Montreal, speak to the Club, were highly delighted with his address. The banquet and address, as usual, were held in the banquet room of the Oriental.

Mr. J. H. Burnham, M.P., was seated to the right of the speaker at the head of the table, with J. E. L. Goodwill, president of the club, on the left.

AUSTRALIAN CONDITIONS.

Mr. Ames' address was intensely interesting, and he confined his remarks principally to an exposition of the conditions both civil and political, prevailing in the continent of Australia. From a personal visit to that continent, and by a close and thorough observation of the country he was in a position to speak very intelligently and accurately of his subject

"The discovery of gold in Australia," said Mr. Ames, was the main reason of the great influx in the population of Australia. Since its discovery vast wealth has been extracted out of these rich gold fields. The surface gold, however, was exhausted after a time, and the thousands of miners were compelled to return to the city, who now compose the working population of the cities of the continent. "One is struck as soon as he goes to Australia by the great size and importance of its cities" he said. "One finds evidences of great culture and taste, wide, well paved streets, and a very large percentage of the population of the continent dwell in the cities. How did this fact come about? Principally through the magnificent harbors that are scattered along the coast line. Settlement came in originally at these points. In time the settlement began to flow inward, and good roads were constructed, many by convict labor. Sydney became the leading centre, and railroads were commenced, and they were dominated by the terminus at Sydney. The city grew until it contained half the population. Similar proceedings occurred at other of these cities on the coast, and separate railroads were built emanating from these various cities. Trade unions were organized, and these unions brought their influence to bear on the manufactures from which came the eight hour day. For about eight or ten years there were very unstable conditions in Australia, and premiers did not hold office for any lengthy period of time. The Labor people were in absolute control of the commonwealth of the legislature of the land.

AUSTRALIAN LEGISLATION.

Mr. Ames went on to speak of legislation in the country. It is the result of careful investigation, and everything had evolved from much thought on the part of the government. Their legislation was essentially progressive. Their laws were particularly suitable for their own country, and if they were transplanted to this country would be altogether inadequate and radical.

The manufacturer was compelled to guard carefully the interests of his employes, and the standard rate of wages is rigidly enforced. This matter was looked after by what is called a wages board, who set the rate of wages. The man who was willing to pay good wages was always protected against the man who inclined not to, and this protection was essentially just. If the man pays below the minimum set for him he was hauled into the courts and subjected to a heavy fine.

"When the Labor party found that they were liable to come into control of the government, they made common cause with the farming community, with the result that conditions for the farmer were greatly benefited. They thereby won for themselves the support of the great majority of the farmers."

STRONG LABOR PARTY.

Then the Labor party got themselves in strongly by advocating woman suffrage, and both men and women voted. This greatly strengthed the Labor party. The women vote on moral issues was a strong factor on the voting in Australia, and they decided many an issue.

Mr. Ames spoke highly of the sincerity and fearlessness of the labor leaders of Australia. From personal conversation he was greatly impressed by their desire to further labor legislation in the country.

Australia was not, however, advancing in immigration. The country had been called the "workingman's Paradise." Education in Australia was free and compulsory. They have the very best universities and schools, and education was as nearly free as possible for it to reach. The ordinary Australian city was magnificently equipped with institutions for a man to educate himself. Physical culture was greatly encouraged and it was a splendid place for sport, horse-racing being a favorite amusement. Adelaide, for instance, was laid out in a rectangle. Around this rectangle was a strip, or public domain. This belt is reserved solely as a play ground for the people of Adelaide. The grim underlying determination to keep Australia a white country, free from the yellow peril, was undoubtedly the most striking feature noticed in the people of Australia. They were firmly determined to keep the yellow race out, and Japanese were admitted only under a very heavy head tax. They were also building stragetic roads for the purpose of hurrying troops from one point to another to repel attacks, if ever necessary. Military training in the schools was strictly enforced, and there were 80,000 cadets in the schools of the land. On the water they were active. They have pledged themselves to an expenditure of $2,000,000 for the maintenance of naval forces.

The speaker remarked that he favored a similar policy for Canada, and personally he felt that a combination of Canada, New Zealand and Australia on such a matter would allow a large portion of the British fleet to be withdrawn from the protection of their interests.

Mr. Ames referred to the frequent droughts in Australia, which cannot be helped, and which are a source of much damage to the country.

Australia was capable of producing 350,000 bushels of wheat, if necessary, and the country was very rich, although principally in its gold output.

"Australia, however," said Mr. Ames, "with all its advantages can never usurp the place that Canada occupies in the hearts of Canadians."

Mr. Ames' address was heartily applauded. His clear and able manner of delivery was a noticeable feature, and his address was easily followed, and he described conditions in the country in a logical manner.

At the conclusion of his address several of the club members were given an opportunity of asking questions of Mr. Ames relative to the country, to which he replied in a satisfactory manner.

Mr. J. E. L. Goodwill, in a most appropriate and neat manner, conveyed to the speaker the thanks of the club, and the singing of the National Anthem brought the affair to a close.

WHO'S COMING AND GOING

Miss Madeleine Harper has returned to Belleville, Ont

Mrs. J. A. Harper and Miss Helen Rush are visiting friends in Belleville.

Mr. E. C. LaLonde, of Kingston, is the guest of friends in the city, city.

Mr. Gordon Thornton has returned to Winnipeg, Man., after visiting friends in the city.

Miss Mary Huycke, of Hastings, Ont., was the guest this week of Miss Helen Harper, Lundy block.

The engagement is announced of Miss Ethel Maude Denison, daughter of Mr. D. B. Denison, of Peterborough, to Mr. Stanley P. Ecclestone, son of Mr. and Mrs. A. W. Ecclestone, of St. Catharines.

GIRLS WANTED
Apply at Canadian General Electric Co. Peterborough

Woodmens' Notice

The members of Sherwood Forest Camp, No. 50 are requested to attend the regular meeting on Monday evening, Jan. 8th, 1912. The annual installation of officers will take place together with a large initiation. A number of the head executive will be present including Col. the Hon. Sam. Hughes.

RIOTING IN MILITARY CAMP

London, Jan. 5.—Some of the London evening papers created a mild sensation by lurid reports of rioting in the military camp at Longmoor, near Aldershot, in the course of which, it was said, shots were fired and a pugilistic combat took place between a private and an officer. Investigation shows that, while the rioting did not proceed to such extremeties, there was a pretty shindy, in which men of the Yorkshire regiment and men of the Scoth and Irish regiments fought with bayonets; while a Welsh regiment was called in to quell the fray.

Pine Grove Club

Pine Grove Farmers' Club will hold a social meeting on the evening of January 6th, at the club rooms in Pine Grove cheese factory. The program will include addresses by Messrs. Hopkins, of Norwood, and Graham, of Lakefield. Admission, 25 cents, and the ladies are asked to bring refreshments.

Geo. Feased, a resident of Hamilton over 50 years, is dead, aged 82.

REVOLVER FOUND ON YOUTH WHO WAS ARRESTED

Juvenile Faces Charge of Stealing Money and Watch

Another clever capture of a youthful burglar was made by Chief Chilton Wednesday afternoon. It is obvious that the low schemes of the burglar, gum shoe man, horse thief, or fake railroad promoter, must end when Lindsay is reached.

The chief had little to work on in this present case, as no traces had been left by the thief in any of his excursions in and out of the business houses by which to form a clue.

Mr. Harry Applebaum, a Kent street clothing merchant's premises were entered by the boy on four different occasions, taking in all a total sum of $7.23, and a gold-filled watch.

The youth also entered the barber shop of Wm. Colvin on two or more occasions, and took from his cash desk about $1.25.

Chief Chilton on interviewing Mr. Colvin, concluded it was some one who was conversant with the working of things around the barber shop, and at once gave it as his opinion that the newsboy who delivers the evening paper was the guilty party. Hunting up the boy the latter at once gave the story of his many entries into the two business places in detail to the officer, who placed him under arrest.

When searched at the police station he had a .32 calibre revolver and the stolen watch in his possession.—Warder.

MR. H.M. GILCHRIST LEAVING THE CITY FOR TORONTO

Has Accepted General Secretaryship of Broadview Y.M.C.A.

Y.M.C.A. members, church workers and a large number of friends will regret to learn that Mr. H. M. Gilchrist, who for the past year and nine months has most acceptably filled the position of General Secretary, is to leave the city about February 1st. He has accepted a similar position with the Broadview Y.M.C.A., Toronto, which, when completed in March, will be probably the most complete institution of its kind in Canada. The new building under construction was made possible by the amalgamation of the Broadway Boys' Institute with the Y.M.C.A. It has at present a large membership of boys and the senior membership is to be inaugurated.

Mr. Gilchrist has been very successful with his work here, and his efforts are well known outside of the Y.M.C.A., for he gave freely of any time possible to assist in any social or religious work of the city. With the boys at the "Y" he has been popular, and in losing Mr. Gilchrist the Y.M.C.A. Board has sustained a real loss.

Girls Wanted at the Quaker Oats Co. Apply at once. 6d

KINEMACOLOR PICTURES ARE OF HIGH TYPE

Program at the Grand Can be Recommended

While the audience at the Grand Opera House was small last night, the Kinemacolor pictures were enthusiastically received. They were simply magnificent. The program is one that the Review has no hesitation in recommending. The pictures are educational besides being highly interesting. The Kinemacolor pictures are shown with the subjects all in the natural colors. All kinds of pictures are shown, and these include the Coronation procession, review of troops by King George and the Kaiser, scenes of the world motor boat races, in fact everything of interest.

The program will be repeated tonight and twice to-morrow, a matinee being given in the afternoon when school children will be admitted for 10 cents to any part of the house. The evening prices are popular, 10, 15 and 25 cents.

M. McNamara, for 82 years collector of customs at Walkerton, is dead.

That Photo

NOW is the time to have that Photograph for Christmas. A few more days and it will be too late

Lendrum's Studio
Phone 626 170 Charlotte Stree
Open Both Day and Evening

We couldn't improve the Coal so we improved the service

NEW MUSIC STUDIO
At the J. M. GREENE MUSIC Co., Limited
185 & 187, Charlotte St. Phone 595.
HERBERT C. TRENEER, A.T.C.M.
Organist & Choir Master of St. Andrew's Church, Will receive Pupils in Piano and Theory. Pupils prepared for College or Conservatory examinations if desired. A thorough and technical training guaranteed with special attention to interpretation For terms, etc., ap to address mentioned above.

THANK YOU

The OPTICAL INSTITUTE wishes to thank its many patrons for the increased business of the past year which has made our improvements and enlargement necessary. We invite any or all of our patrons to call and see that they are obtaining every possible help from the Glasses they are using.

WISHING ALL A HAPPY AND PROSPEROUS 1912.

I am yours very respectfully,

J. W. BROWETT

MR. BURNHAM GETS PROPERTY DEEDED IN THE CITY'S NAME

Mr. J. H. Brunham, M.P., has received the official document from the Department of Militia and Defence, which gives to the city of Peterborough the property on which the Ashburnham drill shed formerly stood. The property is described as "that portion of lot No. 9, south of Elizabeth street, and west of Mark street, (also known as Market block) being south of a line drawn due west across the said market block from a point on the western boundary of Mark street, one chain and 32 links south of the north-eastern corner of the said market block."

Mr. Burnham was asked by the City Council to take the matter up with the department with a view of securing the property for the city.

The property will be converted into a park for East City.

Mrs. Jane Kerr, born in St. Thomas 80 years ago, is dead at her residence in that city.

FURNITURE

All kinds of highest grade Furniture, Clocks, Iron Beds, Springs, Mattresses, Carpets and Linoleums, Blankets, &c., at very lowest prices and on easy terms of payment. Satisfaction Guaranteed.

HOME FURNISHING CO.
208 Charlotte Street Next to the Curling Rink

Rare Opportunity

First-class half or whole section in famous Souris district, Manitoba. Highly improved with good buildings. All under cultivation. Plenty of good water. This is at a BARGAIN with term to suit. Apply to— dwim
A. BROWN & CO., 406 George St

HORSE COVERS
Protect your horse and save your harness
We have COVERS in many different qualities and prices. Order to-day.
J. J. TURNER & SONS,
Tent, Awning and Flag Manufacturers

Dawson Bros.
GROCERS
Corner Park and McDonnel-Sts.

Friday & Saturday
SPECIALS

Select hand-picked White Beans ...... 6 lbs. for **25c**
Puritan Soap .... 11 bars for **25c**
Shoe Paste, regular 10c per box .... 4 for **25c**
Rolled Oats .... 7 lbs. for **25c**
Evaporated Apples, finest in the city....at per lb. **15c**
Leather Gloves and Mitts, all new goods ...At Cost Prices
Ontario Potatoes, sound and dry..at per bag **$1.75**
Fresh Oysters, daily 60c per qt.

Prompt Delivery. Phone 820

For New Years

You should use the best fruits, spices and other ingredients for the New Year cakes and pudding, especially so when you can buy the highest grades from us at the same price asked for ordinary fruit by the average grocer.

SELECT CLEANED RAISINS............3 lbs. for 25c
SELECT CLEANED CURRANTS.........3 lbs for 25c
VOSTIZZA CLEANED CURRANTS..................10c lb.
ENGLISH MIX PEEL..............................20c lb.
SEEDED RAISINS, 16 oz...................2 for 25c
CAL. ORANGES, sweet.........30c, 35c, 40c, 50c Doz.
GRAPE FRUIT..............3 for 25c, 10c and 2 for 25c

E. F. MASON, Grocer
429 George St. Telephone 78

Take Your Choice Now
ANY SUIT OR OVERCOAT IN THE STORE
At 10 Per Cent. Discount

Come to our store to-morrow or thereafter and see our elegant showing of Stylish Suits and Overcoats for men and boys. Select the one you like and it's yours at

10 Per Cent. Off Our Regular Low Prices

This sale is for the purpose of making new friends and customers for this store. Our regular prices are as low as the lowest. Now you can save 10 per cent. more. We expect this sale to get us many new customers. We know that everyone will be so well pleased that he will come again. You will like our goods—you will like our prices—you will like our methods of doing business.

Come and see what you can save at this
10 Per Cent. Discount Sale

H. LeBrun & Co.

Dr. T. P. McCullough
Brock Street
Specialist Eye, Ear, Nose and Throat

THE DAILY REVIEW

BURN [illegible] COAL

VOL. LXIV., No. 5 — PETERBOROUGH, ONT., CANADA, SATURDAY, JANUARY 6, 1912 — TEN CENTS PER WEEK.

HEAVY LOSSES IN BATTLE AT HANKOW

Imperial Army Reported to Have Lost Seven Hundred Men.

Two Trains Carrying Troops Destroyed and Occupants Attacked.

Pekin, Jan. 6.—Seven hundred Imperial troops are reported to have been killed or wounded Thursday in a battle near Hankow, Province of Hupeh, with the revolutionists. The Imperial forces were evacuating the city when two of their trains were destroyed. From these trains 1,000 troops, independent of their commanders, were making an effort to return to Hankow. The revolutionists, however, attacked them vigorously, inflicting heavy loss.

This information reached Pekin yesterday in a consular report from Hankow. The report added that there was a conference in Hankow yesterday between the Imperialists and revolutionists, but that no agreement was reached.

It is believed here that the fighting will be resumed to-day. Government reinforcements are being rushed toward Hankow over the Tientsin-Pukow Railway. The Imperial commander reports a battle near Hwangpei, a short distance north of Hankow.

The 3,000 Imperial Government troops, who were ordered from Paoting and Shih-Kaichwang to assist in the suppression of the mutiny of Chinese troops at Lanchow, arrived there Thursday evening. There was considerable fighting in the city during the night. The telegraphs were cut and the rail trains suspended until noon yesterday.

The commandant at Lanchow telegraphed to the legations in Pekin yesterday that only a portion of the 20th division of the Imperial army created the recent trouble. The mutineers have since been subdued and punished, and order has been completely restored. There is, he says, no cause for further alarm. The train service and the telegraphs are resuming immediately. The mutineers, the commandant declares, forged his name in sending telegrams to the foreign legations and the consuls.

The Imperial Government troops are now concentrating at Lanchow for the purpose of maintaining order and making preparations to meet a possible landing of revolutionists from Canton.

There is a marked revival of uneasiness in Northern China. The Imperial Government is circulating full reports of the negotiations with the rebels at Shanghai, showing that the revolutionists resent the Premier's determination not to accept Tang Shao Yi's arrangements in regard to the national convention to decide on the future form of government in China.

Yuan Shi Kai and Wu Ting Fang, realizing that telegraphic negotiations are unsatisfactory, are now trying to persuade each other to visit the rival headquarters and conclude an agreement.

Consular telegrams received here from Chung King state that at Chengtu, the capital of the provinec of Sechuen, the greatest disorder prevails. According to these telegrams the viceroy of the province, Chao Erh Feng, who was reported Thursday to have recaptured Chengtu, took refuge in his official residence on Dec. 20, but the revolutionaries seized and executed him, as well as the general of the Imperial troops.

One hundred and forty foreigners left Chung King for Pekin Thursday.

Japan Continues Neutral.

Tokio, Jan. 6.—The development at Shanghai are deeply deplored here. It is generally believed that Yuan Shi Kai has been playing a double game from the first, and now finds his plans frustrated by the election of Sun Yat Sen as president of the provisional government. Japan continues a policy of strict neutrality in China.

A report from Pekin that Yuan had applied to Japan for help is discredited in Tokio. Even if it were true the belief prevails here that it would be premature for any power to forsake neutrality at this juncture, except it were preparing against emergencies which might arise through the Manchus turning against Yuan.

REDUCING TAX WITH PROFITS

Berlin, Jan 6.—The new city council will start its business for 1912 with about $10,000 in the treasury, $9,000 of which will be applied toward keeping down the tax rate for this year. Town Treasurer Huber has been notified by the light commission authorities that $7,100 will be paid out of the profits of the light and power plant for 1911 and handed over to the town treasury. This amount is equivalent to one mill of assessment. The rate for 1911 was 22 mills and a reduction of two mills for the current year is predicted, notwithstanding increased expenditures for the new school.

Rescue Houses Established.

Winnipeg, Jan. 6.—The Presbyterian Church has purchased an eleven-room house to be used as a rescue home for young women desiring to escape from a life in the "segregated district." This is a part of the scheme to establish a chain of such homes all over Canada. One has been in operation in Toronto for several months and others are to be established at Montreal, Halifax and Vancouver.

Trains Delayed at Tunnel.

Sarnia, Jan. 6.—The breaking of one of the overhead feed wires in the Sarnia Tunnel here yesterday kept all trains from one to three hours late.

The Winnipeg train was five hours late, and also the trains from Port Huron and Chicago were from two to three hours behind time.

Minister Suing City.

Toronto, Jan. 6.—Rev. Prof. Jos. H. James of Burley, Eng., has issued a writ against the City of Toronto for $20,000, claiming damages to that extent for a broken knee cap sustained while he was attending the ecumenical council here. He fell into an excavation made by the Hydro-electric system on Queen street. The writ was issued yesterday morning by the firm of Rowell, Reid, Wilkie & Wood.

EXPRESS LOOTED

Masked Men Enter and Rob Mail Train in California.

Reading, Cal., Jan. 6.—The mail car of the Oregon Express, on the Southern Pacific, was robbed early yesterday of all eastern registered mail by two masked men. Three mail clerks were bound and gagged by the robbers, who entered the car while the train was between Redding and Red Bluff. The train pulled into Redding at 6.40 a.m., and the robbers, carrying their loot, dropped off and escaped.

The train left San Francisco at 8.20 Thursday night. When it stopped at Red Bluff, 35 miles south of this city, early yesterday, mail sacks were thrown out and others taken on. One of the three mail clerks was about to leave the car, when the two bandits moved past him into the car and closed the door.

"What's up?" exclaimed Charles J. Rhein, a clerk.

"This is a hold-up," coolly responded one of the men, covering the trio with a revolver. Rhein, R. B. Warner and their assistant, were bound and gagged by the second bandit.

When the train reached Cottonwood, 17 miles north of Red Bluff, the bandits acted as clerks in exchanging mail, without arousing suspicion. At Anderson, five miles further, they repeated the performance, showing familiarity with the clerks' duties.

When the train stopped at Redding at 6.40, Geo. Westlake, the local clerk, was waiting to receive the mail. The bandits threw open the doors on each side of the car and walked in opposite directions. Westlake thought they were the regular mail clerks.

He threw a sack into the mail car and was surprise that no one received it. A moment later he heard a feeble cry and discovered the plight of the clerks. Mail sacks had been piled on them, but Rhein had managed to loosen his gag.

Strewn over the floor was the wrappings of hundreds of mail packages. Every sack of registered mail had been looted. Posses are seeking the bandits.

CHARGED WITH TWO MURDERS

Indian and His Wife Are Arrested at Port Lambton.

Chatham, Jan. 6.—Stephen Kiyoshk and his wife, Indians, were arrested on Thursday afternoon and lodged in Port Lambton lock-up charged with the murder of Charles Nahdee and Adam Johns, Indians, on Walpole Island. This action followed the finding of the bodies of both victims in the St. Clair River. Coroner Ferguson of Courtright is arranging for an inquest, which will be held on the island on Saturday, provided the necessary witnesses can be summoned, and also for a post-mortem on the bodies.

As a result of investigation the authorities now claim to believe that Kiyoshk, believing his wife had been intimate with the two men, went to their cabin on Squirrel Island, fired through the window, killing Johns, and then, entering the cabin, pursued Nahdee to the upper story of the cabin, blowing out his brains with a shotgun. The bodies, it is thought, were then dragged to a rowboat, conveyed to a point opposite Sloman's Landing on the Michigan shore, and there dumped into the river. The cabin where the double murder was committed is in an isolated spot, surrounded by thick woods.

The crime was first discovered on Wednesday morning, when neighbors, knocking at the door and receiving no response, entered and found evidences of a terrible struggle. Outside bloodstains on the snow showed where the bodies had been dragged toward the river. Afterwards Kiyoshk's boat was found concealed nearly opposite the spot where the bodies were later discovered. It was remembered that Kiyoshk and his wife had not been seen since New Year's night. Kiyoshk was captured at dusk by the Island police while endeavoring to cross to the mainland. The woman was arrested at the home of her father on Walpole Island.

COLD SPELL IS GENERAL

Low Temperatures Reported all Over the Continent.

Very Cold in the West—34 Below at Winnipeg.

Toronto, Jan. 6.—At 11 o'clock last night the forecasters at the observatory could see nothing in sight for Ontario but coldness, until Sunday morning, when a change "for better or for worse" might be expected.

"It will be cold all over the province to-day," said the man at the observatory. "There is a strong cold wave all over the Dominion, and it is very cold in Western Canada. It was 34 below in the afternoon, and 26 below there last night. These conditions are general throughout Saskatchewan and Manitoba. Regina yesterday registered 35 degrees below, with 40 below at a late hour in the afternoon."

Toronto registered 8 below at midnight.

Down in old New York the people are also huddling about the fireside, or else flocking close in the restaurants where hearty food and red wine bedeck the tables. It was 10 above in Manhattan last night, and no prospects for heat are in sight.

But down in Jacksonville, Florida. There it is the people are, perhaps, beginning to look for the palm leaf fans, and the ice cold lemonade. It was 42 degrees above at Jacksonville last night.

Miner Frozen to Death.

Pottsville, Pa., Jan. 6.—The coldest weather of the winter was experienced in this section yesterday, the thermometer in the mountain districts registered four degrees below zero. Fred Rice, a miner, was overcome by the cold while on his way to work and frozen to death.

Affects Natural Gas Pressure.

Galt, Jan. 6.—Thursday night marked the severest weather of this season, with a stiff snowstorm and severe frost. Yesterday morning the thermometer registered 10 below. The cold has had a serious effect on the pressure of the natural gas, so that the supply has been inadequate and much loss and inconvenience occasioned.

Four Below at Detroit.

Detriot, Jan. 6.—With a minimum temperature of four degrees below zero between 6 and 8 o'clock yesterday morning, and a maximum of only 4 above during the day, this was the coldest day recorded by the Detroit weather bureau since 1907. Many places up state reported the mercury down to 16 below, with heavy snow and high winds seriously impeding steam and electric railroad traffic.

Lowest In Eight Years.

Toledo, Jan. 6.—Four degrees below zero is what the Government thermometer registered at 7 o'clock yesterday morning. This is the lowest point reached here in eight years.

Lineman Blown From Pole.

Cleveland, Jan. 6.—The bitter cold caused one death and a probably fatal attempt at suicide here yesterday.

Edward Dosher, 40, a lineman, his hands numbed, was blown from a telephone pole and sustained injuries in a 35-foot fall from which he died later.

John Zeigler, 50, chilled and despondent, cut his throat and ankles with a pocketknife on the rear steps of an East 57th street house. He is expected to die.

The day is the coldest since 1907, the temperature ranging from two below to two above.

NATIONS AT PEACE

The Turkish Government Gives up Tripoli and Cyrenaica.

Special to the Review.

Paris Jan. 6—"The "Petit Journal" claims to have the authority for the statement that representatives of Italay and Turkey, in a conference here, have practically agreed upon peace, under which Turkey relinquishes Tripoli and Cyrenaica, Mohammedans in these countries must pay Turkey's war indemnity.

Rival Steamship Line.

Toronto, Jan. 6.—That the R. & O. Steamship Co. is to have a rival on Lake Ontario seems to be the prevalent opinion among steamboat men at the present time.

The recent increase in the authorized capital stock of the Niagara Navigation Co. from one million to three million dollars and following the purchase of the Hamilton boats, it looks very much like an effort on the part of the N. N. Co to control the steamboat business on Lake Ontario.

Hamburg Liner Released.

New York, Jan. 6.—The Hamburg-American Line steamer Prinz Joachim, which went on the rocks at Atwood Bay, in the Bahamas, several weeks ago, was extricated from her position yesterday and will proceed under her own power, after making temporary repairs, to an Atlantic coast port, according to a wireless despatch received here yesterday afternoon by E. L. Boas, resident director and general manager of the line.

PRINCIPALS AND SCENES IN CONNECTION WITH SENSATIONAL MURDER.

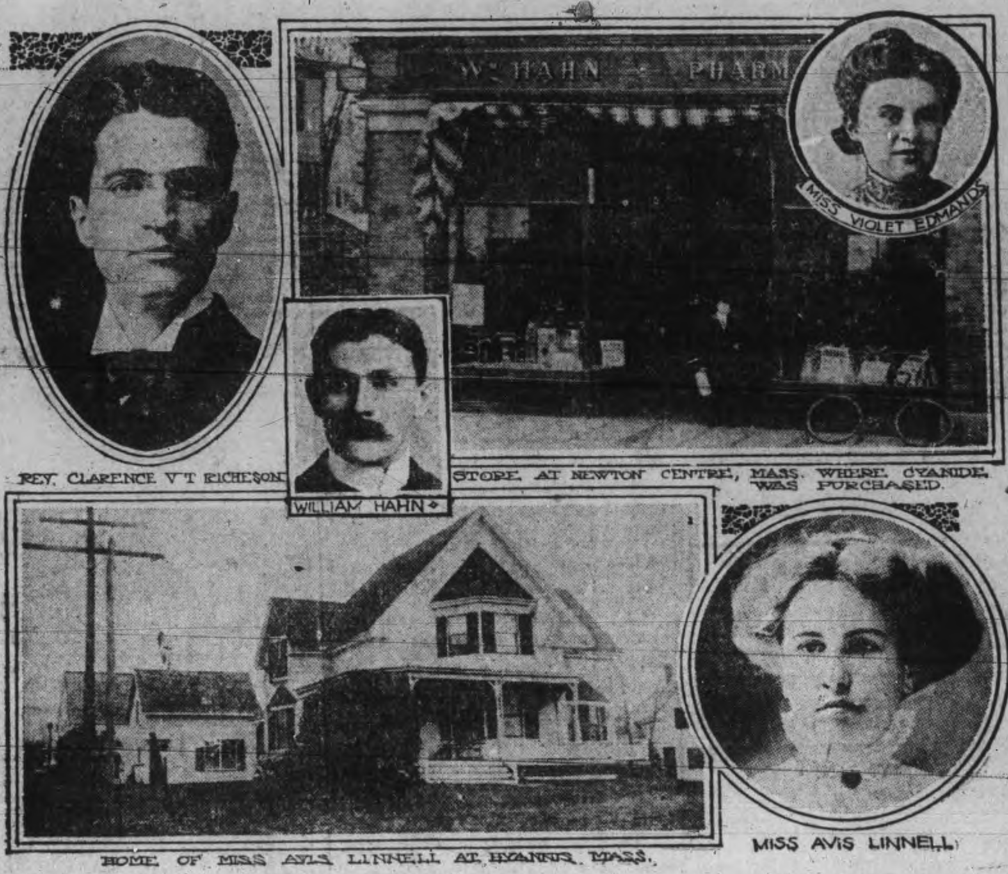

REV. CLARENCE V T RICHESON — WILLIAM HAHN — STORE AT NEWTON CENTRE, MASS. WHERE CYANIDE WAS PURCHASED — MISS VIOLET EDMANDS — HOME OF MISS AVIS LINNELL AT HYANNIS, MASS. — MISS AVIS LINNELL

BOSTON MINISTER CONFESSES TO MURDER OF AVIS LINNELL

Discarded His Sweetheart to Become Engaged to Wealthy Member of Congregation.

Poison Was Administered to Young Girl who Was Found Dying in a Bathroom.

(Special to the Review)

Boston, Mass., Jan. 6.—Rev. Mr. Richeson has made a full confession admitting that he killed his former sweetheart, Avis Linnell.

Richeson was due to go to trial on the murder trial on Jan. 15.

Avis Linnell, the pretty little choir singer, was found dying in a bathroom of her apartment in the Young Women's Christian Association in Boston. Oct. 14. The county medical examiner found that death was due to poisoning by cyanide of potassium. Richeson had previously been engaged to marry the girl, but had just announced his engagement to Miss Violet Edmands, daughter of the Chestnut Hill millionaire. He was arrested at the Edmands home on Oct 20 on the testimony of Wm. Hahn a Newton Centre druggist, who told the police that Richeson had bought a quantity of potassium bromide a few days before the murder of the girl, saying that he wanted to kill a dog.

KEEP IT SECRET.

Druggist Hahn said that Richeson had asked him to keep the fact of the purchase of the poison secret.

Through a source of developments subsequent to the arraignment of the pastor, the congregation of the Immanuel Baptist church in Cambridge stood loyal to the minister and repeatedly refused to accept his resignation. Finally when he was indicted for murder the resignation was accepted.

Every element of mystery possible to conjecture is woven into the story of the life of Richeson and the death of Avis Linnell. It began in a little love affair back in the Cape Cod village of Hyannis and ended in the girl's tragic death in Boston. The story runs the gamut of human emotions.

Two years ago, when Rev. Mr. Richeson graduated only a few months from the Newton Theological seminary, he was called to the pastorate of the Hyannis Baptist church, where Avis Linnell was one of the prettiest young belles.

A SOCIAL FAVORITE.

Richeson soon became a social favorite in the village, and it caused no comment that he was seen constantly with Miss Linnell. There never was a formal announcement of an engagement.

Miss Linnell joined the church. Richeson baptized her. In 1910, the girl began wearing a handsome diamond engagement ring. She told her friends she was to marry Richeson in October, 1911.

Meantime there came dissension in Richeson's church. In April, 1910, he resigned and came to Boston. Then he received a call to the ultra-fashionable Immanuel Baptist church in Cambridge.

Then Avis Linnell came to Boston and entered the Conservatory of Music. She told her friends she wanted to fit herself to assist her future husband.

Then Richeson met Miss Violet Edmands. It is said Miss Linnell never knew of Richeson's engagement to Miss Edmands, though it was publicly announced in March, 1911.

PROBABILITIES

Fair and very cold to-day with some snow on Sunday.

A Martyr To Science.

Zurich, Switzerland, Jan. 6.—Dr. Simon, the bacteriologist, died here yesterday as a result of having been bitten by an inoculated mouse, with which he was experimenting in an endeavor to find a serum for curing blood poisoning.

Dr. Simon was a son-in-law of Herr Bebel, the social leader in the German Reichstag.

Jail Damaged by Fire.

Vancouver, Jan. 6.—The Victoria provincial jail was badly damaged by fire yesterday. The loss is probably $50,000. All the men have been removed. All the jails are now overcrowded.

SERIOUS BLOCKADE CAUSED BY STRIKE

Tong War In New York.

New York, Jan. 6.—In what is believed to be a renewal of hostilities between the Hip Sing Tong and the Ong Leong Tong, Chinese secret societies, in Chinatown last night, Leong You, vice-president of the Hip Sing Tong, was shot and killed, and Chong Pon Sing, president of that organization, was seriously wounded. Two Chinamen, who the police say were identified as the men who did the shooting, were arrested. The shooting occurred in a store conducted by Mock Duck, one of the best known of Chinatown's characters, on Pell street.

C.N.R. Anxious.

Montreal, Jan. 6.—The Canadian Northern Railway Co. sent an urgent letter to the City Hall yesterday, asking the mayor and controllers to at once meet the representatives of the company in order to arrange for the entrance of the company into the city.

The mayor has convened a special meeting of the Board of Control for Tuesday morning at 11 o'clock to discuss the great project.

FOUR PERSONS WERE KILLED

Cincinnati, O., Jan. 6.—Four persons were fatally injured while another was seriously hurt here last night when a South Bellevue street car jumped from the central bridge, which connects the city with Newport, Ky. The car landed on Front street after turning a somersault in its drop of fifty-five feet to the pavement below.

The fatally injured are: Harry Wessing, Newport, Ky., conductor of the car, skull fractured and internally injured; Benton Schroll, secretary-treasurer of the Central Bridge Co., Newport, Ky., skull fractured, internal injuries and broken bones; Edward Hapfel, Cincinnati, skull fractured and contusions of the body; Harry Finnan, Covington, Ky., motorman of the car, skull fractured and both legs broken.

Samuel Hollow, Newport Ky., the only other passenger, sustained scalp wounds and a contused body, but will recover.

The car left the tracks after crossing the Ohio River at a sharp curve in the bridge. It was making its first trip of the night from the barns in Newport, which accounts for the small number of passengers aboard.

Longshoremen Walk Out at Boston Demanding Increased Pay.

Ships Are Unable to Get Cargoes Unloaded—2,800 Men Out.

Boston, Jan. 6.—With wharves piled high with merchandise, loaded steamers arriving with no hands to unload the freight, partially empty steamers sailing and agents contemplating turning their boats toward other parts, the longshoremen's strike for a ten-cent increase in wages assumed a serious aspect last night, so far as Boston's foreign commerce is concerned.

It is estimated that 2,800 men left work at midnight Thursday and, despite the efforts of the city and state officials, who held several conferences with the steamship agents and the union leaders, the strike at sunset yesterday showed no signs of breaking up. It was even intimated that it might extend to the freight handlers, who take care of the cargoes of coastwise steamers, but last evening these men were still at work.

With the stroke of midnight Thursday the men ceased work. The steamer Devonian had her grain on board, but 30 carloads of merchandise remained on the dock. She sailed with half her cargo at noon yesterday for Liverpool. The Cambrian is scheduled to sail for London on Sunday, but will have only a few tons on board. The Loterdijk arrived yesterday from Rotterdam and will probably be ordered to Philadelphia to unload, while the Galileo is expected to-day from Hull and will also be diverted. The Michigan, which is in port from Liverpool, may be unloaded by Italians.

Mayor Fitzgerald, Chairman Bancroft, of the newly-created dock commission, and President Smith of the Chamber of Commerce, were active during the day in an effort to bring about a compromise by conferences with foreign steamship agents and union officials.

It was stated by the longshoremen's union leaders that they were willing to submit the claims to arbitration, but did not care to have the State Arbitration Board act. On the other hand, the steamship companies asserted that the men had left work without notice and that overtures looking to a settlement should come from them.

HORSE'S LEG SWELLED

Animal Was Too Sore and Lame to Work—Quickly Cured by "Nerviline."

"I have had a long experience in treating horses, and I can safely say that I know of no liniment for strains, sprains, and swelling that is so useful around the stable as Nerviline." Thus writes Mr. Joshua E. Murchison, from his home, Crofts Hill P. O. I had a fine young mare that wrenched her right fore leg, and from the shoulder down she was stiff, sore, and swollen. I applied Nerviline, and it worked like a charm; in fact, that mare was in shape to work a day after I used Nerviline.

Nerviline is a Trusty Liniment

"We have used Nerviline on our farm for twenty-five years and never found it wanting. For man or beast it is a wonderful liniment."

We have received nearly five thousand letters, recommending Nerviline as a general household liniment, as an all-round cure for aches and pains. One million bottles used each year. Try it yourself. Large bottles of Nerviline 50c; trial size, 25c. All dealers, or The Catarrhozone Company, Kingston, Ont.

NERVILINE FOR MAN OR BEAST

The Daily Review

SATURDAY, JAN. 6, 1912.

WEAK OPPOSITIONS

Out of the nine provinces in Canada, five now have Conservative governments. Prince Edward Island, the latest to fall in line with the Conservatives, did so in no uncertain manner. Only two out of thirty constituencies returned Liberals. Those under Conservative rule are Ontario, Manitoba, British Columbia, New Brunswick and Prince Edward Island. Those in the Liberal column are Quebec, Nova Scotia and Alberta and Saskatchewan.

Not one of the nine Canadian provinces can boast of a strong opposition. All the provincial governments in power have sweeping majorities. In P.E.I the opposition is almost annihilated. Such also is the case in British Columbia, Nova Scotia and in Manitoba. In the two prairie provinces, Alberta and Saskatchewan, the opposition in no case have a numerical strength of equal to 50 per cent of the government forces. New Brunswick has perhaps, the least difference in numbers and worked along under a coalition government for a time, but the Conservatives rule the roost now, the Liberal Opposition being a weak one. In Ontario the opposition numbers only about 20 per cent of the entire assembly, while in Quebec the opposition is numerically about two-fifths the strength of the government.

This state of affairs is to be regretted, as a strong opposition has a tendency to make a government more careful in handling the affairs of a province. A strong critic does much to eliminate the element of politicians who propose things, through the temptation of an overstrong majority, that are not in the best interests of the province.

SPREADING OF DISEASE

An American exchange says much disease is spread through unsanitary and unclean kitchens in hotels and restaurants, and advocates an inspection by health inspectors at least once every three months to see that the kitchens are in proper condition for the preparation of cleanly food. The question is an important one, and could well be taken up by all municipalities. Many places have flashy dining rooms, etc., but the kitchen is let take care of itself with the result that the food is prepared under anything, but sanitary conditions. Pure food, properly prepared in clean surroundings, is as absolutely essential as pure air to good health.

Are the kitchens in Peterborough hotels and restaurants in good sanitary condition? The health board should see to it that they are, and if not should take steps to protect the public in this respect.

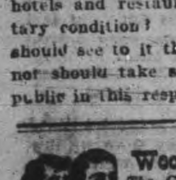

Wood's Phosphodine, *The Great English Remedy.* Tones and invigorates the whole nervous system, makes new Blood in old Veins. *Cures Nervous Debility, Mental and Brain Worry, Despondency, Sexual Weakness, Emissions, Spermatorrhœa, and Effects of Abuse or Excesses.* Price $1 per box, six for $5. One will please, six will cure. Sold by all druggists or mailed in plain pkg. on receipt of price. *New pamphlet mailed free.* **The Wood Medicine Co.** *(formerly Windsor)* **Toronto, Ont.**

SOME IMMIGRATION FIGURES

Of the 91,972,226 citizens of the United States at the time of the last census, 13,342,500 were of foreign birth. This means that one out of every seven devoted to the Stars and Stripes is acquired and not innate. Of this 13,342,500 Germany has supplied 2,499,200; Russia, 7,577,300; Ireland, 1,351,000, and Italy 1,341,000. Canada and Newfoundland came fifth in the list of contributors, with 1,198,000.

In 1910, eighteen per cent. of the total immigration came from Germany, nearly thirteen per cent. from Russia, twelve per cent. from Austria, ten per cent. from Italy, and the same proportion from Ireland. Canada and Newfoundland come eighth on the list with an even nine per cent., being two-tenths per cent. behind Great Britain. Twenty-eight per cent. of the new-comers were English-speaking, as compared with thirty-nine per cent. in 1900. Thirty-five per cent. came from the hinterland of Europe,—Russia, Austria and Italy—as compared with fifteen per cent ten years later.

Figures show that the United States is drawing considerably less of the cream of immigration and now getting more of the poorer class of settlers, no doubt due to the fact that many of the better class of immigrants that used to migrate to the States are now heading right through to the Canadian West.

U.S. immigration statistics show that there is a falling off of eleven per cent. in the tide from Great Britain and Ireland, or nine per cent. in that from Germany, and two and a half per cent. from Canada.

EDITORIAL NOTES

Leap you proposal. "Will you be mine Freddie?" Love sick youth: "You will have to ask mamma."

The weather man is sure making up for lost time. No mosquitos around this section last evening, thank you.

Sun Yat Sen is the name of China's first president. It will be "San Yat Set" if the Imperial army plans work out as the Premier figures.

Hon Mr. Burrell's promise of larger grants for agriculture will be good news to the farmers of the Dominion The Department of Agriculture should be made of some real benefit to the tillers of the soil.

A steamer left Port Arthur in Lake Superior with the temperature 20 below zero. That is going some. The man at the wheel must have had a merry time of it trying to keep from freezing.

To-day is the time set for the peace conference between the two Chinese factions, but there is more likely to be a bloody battle than peace overtures as the premier has refused to attend the conference, believing that he can still defeat the Republicans.

Where Britain is Slow

(London Bystander.)

A 2,000-year-old boat which was discovered near Nantwich has been presented to Chester Archaelogical Society. Here is another example of our English lack of thrifts. The Germans would have sold to to Turkey.

Edna Has Her Say, Too

Mechanicsburg, Pa., Journal.

My wife, Mrs. Edna Rahn, having left my bed and board without cause, I hereby give notice that I will not be responsible for any debts which she may contract.

WILLIAM RAHN.

My husband William Rahn, tells an untruth when he says his wife left his bed and board, I still hold the fort. I expect him to support me, else he will know why. And as far as me making any debts for him is considered, he is not able to pay for his own debts that he makes for himself, let alone for anyone else.

MRS. EDNA RAHN.

The Treating System

(Guelph Mercury.)

Advocates of temperance reforms, whether they be local optionists, or provincial prohibitionists, are apt to overlook the dealing with one of the most prolific causes of drunkenness, in the prevalence of the treating system.

Very few men there are who, on their own initiative, and with no urging whatever, will go single-handed and imbibe to the extent of intoxication. Very few, if any young men would go alone into a bar for their first drink. It is in the groups of genial spirits, and in the company of so-called good fellows that the drinking system is deeply rooted.

If it were made an offence, punishable in the first instance with a jailheavy fine, and after with a jail term for one man to buy a drink for another, there would, no doubt, be a marked decrease in the drinking habit.

J. W. Pearce, ex-M.P.P. has been appointed bursar of the Deaf and Dumb Home at Belleville.

THE MARKETS

Latest Quotations in Grain Dairy Products, Live Stock Etc.

CHICAGO, Jan. 5.—Wheat scored to-day the highest close of the present bulge. Wretched harvest conditions in Argentine formed the moving cause. Final prices were 1-8c to 1-4c up, as compared with 24 hours preceding. Corn showed a net gain of 1-2c to 5-8c, oats an advance of 1-2c to 1 1-8c, and hog products an additional cost of 10c to 12 1-2c to 25c.

Liverpool wheat closed to-day unchanged to ¼d lower than yesterday; corn unchanged to ⅛d lower. Buenos Ayres wheat was 3⅜c to 4⅛c higher, Berlin ⅝c higher, Budapest ⅛c higher.

Winnipeg Options.

	Open.	High.	Low.	Close.	Close.
Wheat—					
May, old.	101⅞	101¼	101	101	101¼
do. new.	100½	100¾	100⅜	100⅝	100¼
July	102¼	102¼	101⅝	101⅝	101⅝

Oats—	To-day.	Yes'day.
May	41⅝	41

Toronto Grain Market.

Wheat, fall, bushel	$0 92 to	$....
Wheat, goose, bushel	0 88	....
Rye, bushel	0 70	....
Oats, bushel	0 52	....
Barley, bushel	0 80	0 85
Barley, for feed	0 65	0 75
Peas, bushel	1 00	....
Buckwheat, bushel	0 60	0 62

Toronto Dairy Market.

Butter, store lots	0 25	0 28
Butter, separator, dairy, lb.	0 30	0 34
Butter, creamery, lb. rolls	0 32	0 34
Butter, creamery, solids	0 32	....
Cheese, new, lb	0 15½	0 16
Honeycombs, dozen	2 50	3 00
Honey, extracted, lb	0 12	....
Eggs, case lots	0 28	....
Eggs, new-laid	0 50	0 40

Liverpool Provisions.

LIVERPOOL, Jan. 5.—Beef—Extra India mess, 97s 6d.

Pork—Prime mess, western, 91s 3d.

Hams—Short cut, 14 to 16 lbs., 55s.

Bacon—Cumberland cut, 26 to 30 lbs., 47s 6d; short ribs, 16 to 24 lbs., 49s; clear bellies, 14 to 16 lbs., 49s; long clear middles, light, 28 to 34 lbs., 50s; long clear middles, heavy, 35 to 40 lbs., 49s; short clear backs, 16 to 20 lbs., 46s 6d; shoulders, square, 11 to 13 lbs., 47s.

Lard—Prime western, in tierces, 46s 6d; American refined, 46s 9d.

Butter—Finest U. S., unquoted; do., good U.S., 12s.

Cheese—Canadian finest white, 72s 6d; colored, 73s.

Tallow—Prime city, 35s 6d. Turpentine—Spirits, 97s 6d. Rosin—Common, 17s. Petroleum, refined, 7d. Linseed oil—43s.

Montreal Grain and Produce.

MONTREAL, Jan. 5.—Business in Manitoba spring wheat over the cable was quieter, and prices bid were irregular, some being 3d higher, some a little easier and others unchanged from yesterday. The demand was good, and some sales were made for February-March and May-June shipment. The local market for oats is very firm, with a good trade going. The enquiry from European sources for flour was good. The trade in millfeed is active. Cheese is firm under a steady demand. A slightly easier feeling prevails in the butter market, and prices for round lots have been shaded ¼c per pound. The demand for eggs is good.

Oats—Canadian western, No. 2, 47c; do., No. 3, 45½c; extra No. 1 feed, 46c; No. 2 local white, 46c; No. 3 local white, 45c; No. 4 local white, 44c.

Barley—Manitoba feed, 64c to 65c; malting, 91c to 93c.

Buckwheat—No. 2, 68c to 70c.

Flour—Manitoba spring wheat patents, firsts, $5.60; seconds, $5.10; strong bakers', $4.90; winter patents, choice, $4.75 to $5; straight rollers, $4.25 to $4.40; do., bags, $1.95 to $2.05.

Rolled oats—Barrels, $4.65; bag 90 lbs., $2.20.

Millfeed—Bran, $23; shorts, $25; middlings, $27 to $28; moullie, $29 to $34.

Hay—No. 2, per ton, car lots, $15 to $15.50.

Cheese—Finest westerns, 14½c to 15c; finest easterns, 14¼c to 14⅝c.

Butter—Choicest creamery, 31½c to 32½c; seconds, 30c to 31c.

Eggs—Fresh, 50c to 55c; selected, 30c to 31c; No. 1 stock, 26c to 27c.

Potatoes—Per bag, car lots, $1.25 to $1.27½.

Hogs—Dressed, abattoir killed, $9.75 to $10; country, $8.75 to $9.25.

Pork—Heavy Canada short cut mess, barrels, 35 to 45 pieces, $22.50; Canada short cut backs, barrels, 45 to 55 pieces, $22.

Lard—Compound tierces, 375 lbs., 8½c; wood pails, 20 lbs. net, 9c; pure, tierces, 375 lbs., 12c; pure, wood pails, 20 lbs. net, 12½c.

Beef—Plate, barrels, 200 lbs., $14.50; Plate, tierces, 300 lbs., $21.50.

Mineapolis Grain Market.

MINNEAPOLIS, Jan. 5.—Wheat—Close—May, $1.08¾; July, $1.09¼; No. 1 hard, $1.09¾; No. 1 northern, $1.08⅝ to $1.09¼; No. 2 northern, $1.06⅝ to $1.07¼; No. 3, $1.04⅛ to $1.04⅝.

Corn—No. 3 yellow, 59½c to 60c.

Oats—No. 3 white, 46c to 46½c.

Rye—No. 2, 88½c to 89c.

Bran—$23 to $23.50.

Flour—First patents, $5.30 to $5.60; second patents, $4.90 to $5.20; first clears, $3.70 to $4.05; second clears, $2.60 to $3.

Buffalo Grain Market.

BUFFALO, Jan. 5.—Spring wheat firmer; No. 1 northern, carloads, store, $1.15¼; winter strong; No. 2 red, $1.01; No. 3 red, 99c; No. 2 white, $1.01.

Corn—Higher; No. 3 yellow, 65½c; No. 4 yellow, 63½c, all on track, thru-billed.

Oats—Higher; No. 2 white, 52¾c; No. 3 white, 52¼c; No. 4 white, 51½c.

Barley—Malting, $1.20 to $1.30.

Duluth Grain Market.

DULUTH, Jan. 5.—Wheat—No. 1 hard, $1.08½; No. 1 northern, $1.07½; No. 2 do., $1.04½; May, $1.07½ to $1.07⅝ bid; July, $1.08⅝ bid.

CATTLE MARKETS.

East Buffalo Cattle Market.

EAST BUFFALO, Jan. 5.—Cattle—Receipts, 375; market active, strong; prime steers, $7.25 to $8.25; butcher grades, $3.50 to $7.

Calves—Receipts, 850; market active, 50c higher; common to prime, $6 to $11.50.

Sheep and Lambs—Receipts, 13,000; market active, strong; choice lambs, $7.15 to $7.30; cull to fair, $6 to $7; yearlings, $5.25 to $5.75; sheep, $2 to $4.50.

Hogs—Receipts, 8500; market active, 10c higher; yorkers, $6.40 to $6.55; pigs, $6.25 to $6.30; mixed, $6.50 to $6.55; heavy, $6.55; roughs, $5.50 to $5.85; stags, $4.50 to $5.

Chicago Live Stock.

CHICAGO, Jan. 5.—Cattle—Receipts, 3000; market steady; beeves, $4.75 to $8.50; Texas steers, $4.05 to $5.80; western steers, $4.30 to $6.60; stockers and feeders, $3.25 to $5.70; cows and heifers, $2 to $6.40; calves, $5.50 to $8.50.

Hogs—Receipts, 22,000; market 5c to 10c higher; light, $5.90 to $6.25; mixed, $5.95 to $6.32½; heavy, $5.95 to $6.35; rough, $5.95 to $6.10; good to choice hogs, $6.10 to $6.35; pigs, $5 to $5.85; bulk of sales, $6.10 to $6.30.

Sheep and Lambs—Receipts, 10,000; market 10c higher; native, $2.75 to $4.60; western, $3.25 to $4.65; yearlings, $4.65 to $5.80; lambs, native, $4.35 to $6.70; western, $4.85 to $6.75.

Cheaper Cable Rates.

Paris, Jan. 6.—It is expected that the French Government will shortly authorize the French Telegraph Cable Co. to extend half rates on deferred messages to despatches passing between France and America. The French company is already accepting such messages between the British Isles and America.

GRAND TRUNK RAILWAY SYSTEM RAILWAY TIME TABLE.

October 1st, 1911

	ARRIVE	DEPART
Lindsay, Orillia, Midland, Gravenhurst, North Bay, Stouffville and Toronto	11.34 a.m.	8.25 a.m
	9.00 p.m.	5.35 p.m
Port Hope, Toronto, London, Detroit, Chicago and west, Niagara Falls, Buffalo, Cobourg, Montreal and east	8.20 a.m.	11.40 a.m
	12.10 p.m.	8.20 a.m.
	5.30 p.m.	9.05 p.m
Toronto, Lindsay, Stouffville, Uxbridge and Markham	10.15 p.m.	7.10 a.m
		11.40 a.m
Lindsay Local	8.10 a.m.	9.10 p.m
Bastings, Campbellford, Madoc, Belleville, Kingston, Montreal and east	8.10 a.m	8.30 a.m
	8.55 p.m	1.40 p.m
Lakefield	8.15 a.m.	7.00 a.m.
	5.15 p.m.	12.20 p.m

CANADIAN PACIFIC RAILWAY.

GOING EAST—

11.35 a.m. for Norwood, Havelock, Ottawa, Montreal
7.47 p.m. for Indian River, Norwood, Havelock Tweed.
12.10 a.m., midnight, (Sunday's included) Ottawa Montreal.
1.01 a.m., midnight, Ottawa, Montreal.

GOING WEST—

5.26 a.m., for Toronto, Hamilton, Brantford, New York Woodstock, London, Chatham, Detroit, Chicago, etc
5.51 a.m. for North Toronto, West Toronto; connects with above train at West Toronto
7.47 a.m. for Cavanville, Burketon, Myrtle, Lindsay, Toronto.
1.28 p.m. for Toronto, Hamilton, Guelph, Woodstock, London, Chatham, Detroit, Chicago; also Fort William, Winnipeg and all points in Canadian Northwest.

RATES

10 Words—1 TIME — 10 Cents
25 Words—1 TIME, 25 Cents
25 Words—2 TIMES, 38 Cents
25 Words—3 TIMES, 50 Cents
25 Words—6 TIMES, 75 Cents
LOCALS (Reading Type 48 cts per inch (4 cents per line.)
LOCALS in Dark Type 60c per inch (5 cents per line.)

REVIEW WANT ADVTS.

The Review want advertisements are read by thousands, for people want what they want when they want it.

If you need help,—servants hands, or workmen try the Review want ad columns.

If you have anything to sell, from a pickaxe to an Auto, use the Review want ad columns.

If you have lost anything try a want ad in the Review and almost certainly you will recover the lost article. If you want an owner for anything found a Review want ad will bring the owner to light.

One Cent Per Word

Advertisements under this head 1c per word

Advertisers, if they prefer, may use as many as 25 words at the rate of 25c for one insertion, 38c for two insertions and 50c for three insertions.

Lost or Found

LOST

BETWEEN George and Concession Streets on Monday morning, Jan. 1st, a GOLD SAFETY PIN SET WITH AN OPAL. Finder please leave at Review office Reward offered 3d

Wanted

WANTED

MAID FOR HOUSEWORK. Apply Mrs. G. Walter Green, 543 Park Street. 6d

WANTED

WAITRESSES AND CHAMBERMAIDS wanted at Hotel Quinte, Belleville. Apply at once. 4d

WANTED

GIRLS, Steady work. Apply Canadian General Electric Works. 6d

WANTED

A YOUNG GIRL for General Housework. Good home. Mrs. F. G. Roberts, 256 George Street Toronto. 6d

QUALIFIED TEACHER WANTED

FOR S.S. NO. 6, HARVEY. APPLY, STATING salary expected, to Sec.-Treas., T. J. Trainer, Rockcroft, P.O., Harvey, Ont. d151 6t

WANTED GIRLS

AT THE CANADIAN GENERAL ELECTRIC Co. Apply at once. tf

WANTED

35 Spinner Girls, 20 Baller Girls, 25 Preparing Girls. Apply at Office International Harvester Company Twine Mills, Peterboro, Ontario. 6d

For Sale or To Rent

FOR SALE—$3000—FOR SALE

FOR SALE AT THE PRICE OF $3,000—THAT Eligible Residence, No. 147 Hunter St., East. Brick, steam heated, modern conveniences, seven bedrooms, fixed basins and taps in bed rooms, billiard room in basement. Ten minutes walk from post office. Apply to Mr. E. A. Peck, Peterborough

FOR SALE

Iron Pipes for water and steam Posts, Belting Pulleys, Shafting. Chains, Iron and Wood Pulleys, Steal Beams, Rails, Wire Fencing new and slightly used. Very cheap. Send for Catalogue, and state what you need.

The Imperial Waste & Metal Co
7 Queen Street — MONTREAL

Stratford carried the bonus by-law of the Bennwitz Co. after all.

T.S Coppinger, postmaster at Hanover for over 40 years, is dead.

PLUMBING

HOT WATER, STEAM and HOT AIR HEATING

GALVANIZED IRON WORK, ROOFING and EAVETROUGHING

We are continuing this part of our business at our new premises, corner of Simcoe and Bethune Streets.
Phone 88.

ESTIMATES GIVEN ON ALL CONTRACT WORK.

Adam Hall LIMITED

Medical

DR. E. V. FREDERICK

M.R.C.S. (Eng.) L.R.C.P. (London)—Surgery and Diseases of Women. 402 George Street. Hours 1.30-3.30—7-8.

DR. BUCHANAN

F.R.C.S., Edinb: M.R.C.S., Eng., L.R.C.P., Lon. Specialist Eye, Ear, Nose and Throat. Phone 519; 169 Charlotte St. Hours—9-11 a.m., 2-4 p.m., 7-8 p.m.

DR. E. A. HAMMOND

Late assistant Westminster Hospital, Brompton Hospital, National Heart Hospital, St. John's Skin Hospital, London, Eng Also of Rotunda Maternity Hospital, Dublin.
Special—Diseases of Heart, Skin and Stomach
Office—543 Water Street
Bell Phones, Office 463—House 1301

Osteopathy

DR. ASA G. WALMSLEY

Osteopathic Physician
Office over Canadian Bank of Commerce, Hunter Street entrance.
Office Hours—9 to 12 a.m., 2 to 5 p.m. Evenings by appointment Consultation free. Bell Phone 649

Legal

G. N. GORDON

BARRISTER, SOLICITOR, NOTARY PUBLIC AND CONVEYANCER.
MONEY TO LOAN
Offices upstairs, 1 door south of Madill's Drug Store.
Phone 219. 397½ George Street

D. O'CONNELL

BARRISTER, SOLICITOR AND NOTARY
Hunter Street, two doors west of Post Office,
Daniel O'Connell

RUDDY & BURNHAM

Barristers, Solicitors, Notaries, etc
Office — No, 379 Water Street, Peterborough
Money to Loan
Robt. Ruddy, K. C. J. H. Burnham, M.A,

A. E. DIXON

Barrister, Solicitor, etc.
Office corner Hunter and George Sts., Peterboro Entrance next to W. Madill's Drug Store.

R. E. WOOD

BARRISTER, SOLICITOR, Etc. Office removed from Bank of Commerce Building to 435 George street, recently occupied by E. B. Edwards. Money to Loan.

W. H. MOORE, K.C.

BARRISTER, SOLICITOR, in the Supreme Court etc Office—Hunter Street, first stairs west of Post Office. Money to Loan.

HALL, HAYES & HALL

BARRISTERS, SOLICITORS and NOTARIES PUBLIC, Hunter Street, Peterborough, next the English Church. Money to Loan at the lowest rates of interest
E. H. D. Hall, City Solicitor.
Louis M. Hayes, K. C. Basil D. Hall

HALL, MEDD & DAVIDSON

(Successors to Stratton & Hall)
BARRISTERS, SOLICITORS, Etc, Peterborough Ont Office—Corner of Hunter and Water Sts over Bank of Commerce.
R. R. Hall, M.P. S. T. Medd W. S. Davidson

PECK, KERR & McELDERRY

BARRISTERS SOLICITORS, NOTARIES
415 Water Street, Peterborough
Money to loan at lowest current rates of interest. Easy terms of repayment.
E. A. Peck F. D Kerr V. J. McElderry

Money

BENNET & GOODWILL

BARRISTERS, SOLICITORS, Etc, 375 Water St., Peterborough. Telephone No. 191.
Money at Current Rates Upon Easy Terms
J. W. Bennet E. L. Goodwill

MONEY TO LOAN

MORTGAGE LOANS ON CITY AND FARM PROPERTY at lowest current rates
PECK, KERR & McELDERRY
415 Water St. Peterborough

Money to Loan

at lowest current rates
— on —
FARM, TOWN OR VILLAGE PROPERTY ON EASIEST TERMS OF REPAYMENT
HALL, MEDD & DAVIDSON
Successors to Stratton & Hall
BARRISTERS, Office—corner of Hunter and Water Streets over Bank of Commerce.

Peterborough Cold Storage Co.

Live Poultry Wanted

Ducks, Geese and Turkeys

PETERBORO' COLD STORAGE
W. SCOTT CO. Limited
Both Phones 264

GRAND TRUNK RAILWAY SYSTEM Canada's Double Track Line

Winter Resorts

Round Trip Tourist Tickets now on Sale to all Principal Winter Resorts including
CALIFORNIA, MEXICO, FLORIDA, Etc.

The Attractive Route to
Western Canada
is via Chicago.

Steamship Tickets on sale by All Lines.
Full particulars from
B. A. ROSE, City Agent. F. SANDY, Depot Agent.

TORONTO SAVINGS and LOAN COMPANY

Paid up Capital - $1,000,000.00
Reserve Fund - - - - 720,000.00

Savings Department

3½% interest paid quarterly on deposits of One Dollar and upwards. Interest accrues from date of deposit to date of withdrawal.

Depositors are offered every facility afforded by modern methods of banking

Security Afforded Depositors
Total Assets of the Company, December 31st, 1910 - - $3,355,504.40
Total Liabilities to the Public 1,566,026.69
Surplus - - - - $1,789,477.71

Money to Loan
on City or Farm Property at lowest current rates of interest

HEAD OFFICES
436 George St., - Peterborough
W. G. MORROW
Managing Director.

LUMBER

And builders' materials of all kinds—Shingles, Scantlings, Joist and Bill Stuff—Mouldings, Casings and Base and all kinds of finish. Boxes and Box Shooks.
ALF. McDONALD ESTATE
Point St. Charles Mills

Get . . . the Latest

We supply the correct things in
WEDDING
INVITATIONS
MENUS
PROGRAMMES
ANNOUNCEMENTS
CALLING CARDS
And PERSONAL
STATIONERY

The newest and latest types papers and extremely good work.

Review Printing Co
PETERBOROUGH

Children Cry for Fletcher's

CASTORIA

The Kind You Have Always Bought, and which has been in use for over 30 years, has borne the signature of Chas. H. Fletcher and has been made under his personal supervision since its infancy. Allow no one to deceive you in this. All Counterfeits, Imitations and "Just-as-good" are but Experiments that trifle with and endanger the health of Infants and Children—Experience against Experiment.

What is CASTORIA

Castoria is a harmless substitute for Castor Oil, Paregoric, Drops and Soothing Syrups. It is Pleasant. It contains neither Opium, Morphine nor other Narcotic substance. Its age is its guarantee. It destroys Worms and allays Feverishness. It cures Diarrhoea and Wind Colic. It relieves Teething Troubles, cures Constipation and Flatulency. It assimilates the Food, regulates the Stomach and Bowels, giving healthy and natural sleep. The Children's Panacea—The Mother's Friend.

GENUINE CASTORIA ALWAYS

Bears the Signature of

Chas. H. Fletcher.

The Kind You Have Always Bought

In Use For Over 30 Years

THE CENTAUR COMPANY, 77 MURRAY STREET, NEW YORK CITY.

The Paternoster Ruby

By Charles Edmond Walk.

Supplied exclusively in Canada by the British & Colonial Press, Limited, Toronto.

I am glad that my chief's cold, unfeeling eye did not rest upon me at that moment. Her distress was mine. And I could not turn aside from the way which was opening so plainly before me.

Here, now, I had two motives for the murder: Fluette's mad desire for the ruby and, since the ashes of old romance had been so ruthlessly stirred, the most powerful of all human motives—jealousy.

It was possible, too, that a third person had been in the house last night; but if so, one of the two men had lied. The bit of candle found by me on the rear stairs had adhered to somebody's shoe while still plastic; if either Burke or Maillot had used these stairs at or about the time of the murder, then both had studiously kept the fact from me. It was possible that one of the two could have made fast the front door behind a fugitive, without the other's knowledge; Burke, for example, before he summoned Maillot.

But my chief concern now was for this sorely distressed girl. She had told but the bare truth; her position could scarcely be more cruel. Her eyes followed me with an expression of such tragic helplessness that I knew the issue was left for me to decide. I sprang up and commenced walking the floor. It was a long time before I could make up my mind just what to say, and during my troubled cogitation there was not an interruption, not a sound, from her.

By and by I paused, and stood looking down into the wistful face.

"Miss Cooper," I began, "it seems that you trust me, and, believe me, I'm keenly sensible of the responsibility. I shall ask nothing of you which I think you can't freely perform; nothing that is not for the best interests of all concerned—all for whom you care, I mean."

She interrupted me.

"Sit down—here where you were before; it will not seem so much like your talking to me from a distance."

I obeyed. The chairs were quite close together.

"It seems to me," I went on, "that we should continue in the direction that has been pointed out for us; follow the light, however dim. There is a mystery here, and we are just now only skimming the surface of it; let's plunge below and see if we can't bring up at least part of the truth.

"It is hard to believe that Alfred Fluette has been instrumental in Felix Page's death, even indirectly, but harder, more unjust to him, to pause without dissipating the cloud we have unexpectedly cast over him. The temptation to scrutinize his conduct and bearing is irresistible. Is it not better to lay bare all the facts, than to leave matters in the equivocal condition they now are?"

"You mean," she murmured brokenly, "you mean that—now—after what has happened between us—the duty of pressing forward at whatever cost is far more imperative than any other obligation that I may be under; that the innocent must not be sacrificed to shield the guilty."

That was precisely what I meant but I lacked the courage to tell her.

"My dear Miss Cooper!" I said, in a voice as tremulous with emotion as her own.

"I trust you," she said simply.

I knew not what to say; her faith in me was manifestly so boundless that I was humbled to the earth. And yesterday we were ignorant of each other's very existence! Stressful circumstance can level the conventions with amazing swiftness.

"You are trembling," she whispered presently. "I am making what would be a commonplace matter very difficult for you."

"No—no!" I protested. "I feel for you; I can't tell you how much."

"Don't think of me," she again whispered, her look averted.

"I can think of nothing else," said I. My teeth suddenly clenched, and I bent toward her.

"I'll not allow this thing!" I undertoned in a savage outburst, recognizing the futility of my anger even as I spoke. "I shall not allow you to become further involved in this thing. Whatever the cost, I shall shield you."

A pitiful smile stirred her lips.

"You have shown me my duty," she said, with gentle firmness; "you can't dissuade me now."

What do words avail at such a time? I loved this splendid girl, and my heart ached for her. I was almost swept from my balance by a sudden mad yearning to take her in my arms and try to comfort her.

Yes, I loved her; there is no use in holding back the confession; else where would be my great personal interest and concern in the death of Felix Page?

Yet I did not protest further; remonstrance would avail me nothing. Gently as she had spoken, it was driven home to me that she had expressed a determination which no power in heaven or on earth below could change.

Another long silence followed, during which I as well as she was stirred by the most conflicting emotions. At last, though, I too began to see my way clear. Matters could not be helped any by either of us shirking the least part of a responsibility which had, within the last few minutes, become sweetly mutual. How anxious I was to spare her!

The silence was broken by Genevieve abruptly rising.

"I must really go," she announced, hurriedly. She was the least bit flurried, and there was a wonderful soft light in their handsome eyes that had not been there when she came. As she passed me she lightly brushed my shoulder with the gloved tips of her one hand.

"I am no longer cast-down," I heard her murmur; "I know you will do—what is right."

I caught the fingers, detaining her, "Don't go—not yet."

She lingered, expectant and more cheerful.

"I can't let you go like this"—I was steady enough now. She moved again to the chair she had just vacated, and I released the slim, soft fingers.

"There is one thing we haven't considered," I pursued, "and that is Mr. Alexander Burke. You say Mr. Fluette despises him: if he does, it is not without warrant, I'd be willing to swear. What that fellow's game is I can't just at this time conceive, but I'm confident that he's playing one of some kind—a deep one, too. If he is, the potentialities are endless with such a cunning, unscrupulous rascal.

"I'm satisfied, moreover, that he has lied to me. According to his statement, no one was in this house last night besides himself, Mr. Page, and Royal Maillot. Between him and Maillot I give the latter the preference, for, if the stories of both are true on any one point, it is that Burke was up and about before and during the time the murder was committed. Burke is consequently in the best position to know who was or was not in the house.

"Now I have a particular reason for thinking that this is one phase of the matter about which he has lied. Should it be that some one else was here—some one that we knew nothing about—why, that would put an entirely different complexion upon the affair."

"Suppose," she propounded evenly, "that it was Uncle Alfred?"

I looked at her earnestly.

"You don't know that he was here," was my sober comment.

"No."

"Well, then, what's the use of borrowing trouble?"

"It's very silly—especially as I have trouble enough as it is."

With an impulsive movement, she thrust one little gloved hand into mine.

"I am still your assistant," she affirmed, striving hard to be gay, "if you will have me now. Together we will drive the trouble away."

I caught the other hand, and held the two of them together. She permitted the caress for a moment—for caress it was—then drew her hands away.

"Good-bye," she said faintly, without looking up.

But I got my hat and coat and walked down to the gate with her. Of a sudden, after we reached the walk, she moved a pace or two away from me and halted. Her pretty face dimpled in a smile, and there was a gleam of mischief in the blue eyes. One can't be always melancholy.

"I suppose I'm a big goose," she said, "to have any faith in you; I'm thinking it's a case of misplaced confidence."

She waved a hand, gathered her skirts closely about her slender figure and tripped away through the snow.

I could not realize any portion of the past when she had not been near and dear to me.

CHAPTER XIV.

Riddles

I returned to the library and heaped the fireplace with coal. For an hour after Genevieve's departure I was utterly unable to concentrate my mind upon any congeries of fact that might be of the least possible use in unravelling the badly tangled skein presented by Felix Page's death; I could see nothing but the fine blue eyes clouded with trouble, and the sweet face under the shadow of her gnawing anxiety.

I fished up the cipher, flattened it upon the library table, and strove manfully to hold my vagrant attention to the task of interpreting its secret message. My thoughts straightway wandered back to Genevieve again.

Now that I was alone, it was inevitable that I should sum up the results of our conference. I did not blink the truth; the facts were plain, not susceptible of argument.

No matter what the future might have in store for Genevieve and me, whether it was replete with delicious promise, or whether the useless iron gate marked the parting of our ways, her intrusion must ever remain a cherished memory. But it would have been better for her peace of mind not to have sought me out. If she had not, she would have remained ignorant of the circumstance that she possessed any knowledge hurtful to her uncle; if she had remained away, the accusation that he had come to harm through her could never reproach her in after years.

Her errand had been impelled by a conviction that I would appreciate her more intimate knowledge of her cousin's lover. She knew that she could lay before me no tangible testimony in his behalf, but hoped that I could be made to sympathize with her estimate of his character.

To be continued.

The daughter of Sir Nathaniel Barnaby, honorary vice-president of the Institution of Naval Architects died suddenly in London, after singing "Good-night" at a musicale.

Brantford issued 531 building permits last year.

TELEGRAPHIC BRIEFS.

Charles Huggins, former chief of police of Niagara Falls, died in Detroit yesterday.

Severe gales yesterday swept the eastern portion of Malta, and many ships from Egypt and Greece were damaged.

Edward M. Creighton of Toronto will apply to Parliament for a divorce from his wife, Sarah E. Creighton, on the usual grounds.

Joseph Devine, found guilty of brutal assault on Charles Selby, the well-known Kingston foundry man, was fined $20 and costs or one month yesterday.

The Methodist Church will apply to Parliament for an act authorizing trustees of any Methodist congregation to administer property for endowment.

The barn and contents on the farm of Thomas Johnson, Howard-Oxford town line, was entirely destroyed by fire Thursday. Loss, $4,500; insurance, $2,500.

The Turkish Minister at Cettinje, Montenegro, has strongly protested against the concentration of troops on the Albanian frontier, and has demanded that it be stopped.

A syndicate, composed of Newman Erb and associates, already in control of a number of railroads in the west and northwest, is said to be negotiating for control of the Pere Marquette Railroad.

Michael Tremblay, an aged inmate of the Kingston House of Industry, who fell out of a window there Thursday morning, died in the General Hospital yesterday afternoon, never regaining consciousness.

The Federal Cabinet held a lengthy council meeting yesterday afternoon and finished the work on the estimates, completing the interior list. The appropriations for the year have now been all decided upon.

Vancouver shingle manufacturers yesterday petitioned the Federal Government to impose an import duty on shingles from the United States. Shingles are now imported duty free, and forty million came in last year.

No official information as to the Government's intention in regard to the Toronto custom house is available but it is understood that an appropriation exceeding half a million dollars is likely to be included in this year's estimates.

"A Chinese cook, who was being sent from Chengtu with a letter to missionaries in the interior, was caught by bandits and beheaded," was one of the items in a letter received by Rev. Dr. F. C. Stephenson of Toronto from Mrs. Kilbom.

Transfer Invalid

Ottawa, Jan. 6.—Word was received in the capital yesterday from Winnipeg to the effect that the commission appointed by the Manitoba Government of the St. Peter's reserve, near Winnipeg, had declared the transfer of the property from the Indians to other parties to be invalid.

The first objection to the sale was taken by G. H. Bradbury, Conservative member for Selkirk constituency, in which the reserve is so called. He contended in the House that the Indians had been tricked of their lands, which had been allowed to fall into the hands of speculators.

The commissioners reporting against the validity of the transaction, find that the Indians, as wards of the Government, were not legally qualified to dispose of the land. They also find that the vote was not properly taken, a majority of the Indians not having declared in favor of disposing of the lands.

Pageant at Calcutta.

Calcutta, Jan. 6.—King George and Queen Mary yesterday witnessed a great pageant in their honor. There were two processions—Mohammedan and Hindu—in which there were fifty elephants, hundreds of camels and horses and elaborate state cars. Many of the contingents had retainers equipped with ancient weapons. There was a gorgeous display of jewels. Hundreds of thousands of natives gave Their Majesties an ovation.

A Narrow Escape.

Kingston, Jan. 6.—F. Zimmerman, a Toronto traveler, came near being buried alive here yestterday afternoon. He was stepping off the veranda of the Iroquois Hotel and did not notice that a coal hole, where a carter was at work had been left open. He stepped into the hole and went down out of sight. Someone heard his groans and extricated him. His arms were above his head and he was wedged in, helpless. A bruise on his shin was the only injury he received.

ABSOLUTE SECURITY.

Genuine Carter's Little Liver Pills.

Must Bear Signature of Brent Good

See Fac-Simile Wrapper Below.

Very small and as easy to take as sugar.

CARTER'S LITTLE LIVER PILLS.

FOR HEADACHE.
FOR DIZZINESS.
FOR BILIOUSNESS.
FOR TORPID LIVER.
FOR CONSTIPATION
FOR SALLOW SKIN.
FOR THE COMPLEXION

GENUINE MUST HAVE SIGNATURE.

Price 25 Cents. Purely Vegetable.

CURE SICK HEADACHE.

Cook's Cotton Root Compound.

The great Uterine Tonic, and only safe effectual Monthly Regulator on which women can depend. Sold in three degrees of strength—No. 1, $1; No. 2, 10 degrees stronger, $3; No. 3, for special cases, $5 per box. Sold by all druggists, or sent prepaid on receipt of price. Free pamphlet. Address: THE COOK MEDICINE CO., TORONTO, ONT. (formerly Windsor)

SANOL

SURE CURE

For Gall Stones, Kidney and Bladder Diseases.

SANOL will disolve stones painless.

NO MORE OPERATIONS

A copy of Sanol's FREE to all sufferers

Price $1.50 from all Druggists or direct from—

The Sanol Manufacturing Co

977 Main Street, Winnipeg, Man.

Children's Aid Society

FOR THE CARE OF NEGLECTED AND ILL-TREATED CHILDREN.

Incorporated by Act of Legislature. Information required. Information kept strictly private.

CHILDREN FOR ADOPTION

GEO. COCHRANE

AGENT and ASST. SEC.

Phone 329 765 George St

Union Bank of Canada

Paid-up Capital	$ 4,755,000
Rest and Undivided Profits	3,300,000
Total Assets, (Over)	53,000,000

London, England Office, 51, Threadneedle Street, E. C.

A Branch of this Bank has been established in London, England, at No. 51, Threadneedle Street, E.C., where Letters of Credit and Drafts payable at all important points in Canada and the United States, can be purchased, and Money Transfers arranged.

A Visitors' Room is provided for the convenience of clients of the Bank when in London, to which their mail may be addressed.

Correspondence solicited.

London Branch: F. W. ASHE, Manager. G. M. C. HART-SMITH, Assistant-Manager.

A Want Ad in The Daily Review

will find the right worker for that job. For the work-seekers who are versed and practised in "nowadays ways" of doing things are sure to turn FIRST to the offers of employment found in THE DAILY REVIEW, "which is why" an employer is enabled to choose the BEST man or woman for the work to be done

Newcombe Pianos

Comparison with other Pianos only serves to emphasize the quality that makes the NEWCOMBE

Distinctive and Pre-eminent

NEWCOMBE PIANOS

Never Suffer by Comparison

LET US SHOW YOU our exclusive method of construction, which is the foundation of that pure quality of tone always found in the NEWCOMBE

You are cordially invited to visit our Warerooms and examine our stock

TAYLOR & WOOD

Dealers in Pianos and Real Estate

390 WATER STREET. PETERBOROUGH

THE GOOD OLD SUN

W. LYMAN HUME, Esq., M.D., says:

I took my last policy in the "Sun Life" five years ago. You may think how agreeably surprised I was to receive your letter of the 28th ult., informing me that my share of the profits earned by my Policy during the last five years amounted to $205.80 IN CASH; or if I preferred they would give me $46.65 a year for for the next five years, to be used as an annual reduction of my yearly premium; or better still they would increase my policy by $311.00, making it worth $5,311 instead of $5,000, upon which I would continue to pay the old premium. This is the option I have chosen.

Suppose that instead of insuring I had placed the amount of my premium $277.75, in the Bank each year, and had allowed the interest to be compounded for five years at three per cent., the interest allowed by all safe, conservative Banks. What would be the results? To-day I should receive $130.11 as the accumulated interest from the Bank, instead of $205.80 from the "Sun Life," a difference of $75.70; but in addition to this the Company has carried the risk on my life for $5,000, which they might have been called at any time to pay.

This is in marked contrast with the so-called Fraternal Societies. I have a policy of $1,000 in one of the best of them; I was notified the other day that my policy would be reduced one-half, or my premium doubled. The "Sun" increases my policy, or reduces my premium; the Fraternal Society reduces my policy or increases my premium; it should not be a difficult matter to choose which is the better system of the two.

The "Good Old Sun," may it never set except to rise again with increased effulgence!

W. H. HILL, Manager Central Ontario, 159 Hunter-st., Peterboro, Ont.

D. H. MOORE, Inspector.

Fixed Her Up at Once

That's what one woman said the other day who had been doctoring for "stomach trouble" for years.

She had taken a couple of bottles of

NUGENT'S DYSPEPSIA REMEDY

and thought it was the finest stomach medicine made. Stopped the distress and gave an appetite that had been lacking — Now she can eat anything she fancies.

It does not take much to put the digestive apparatus out of order, but if you get the right remedy the relief is prompt and grateful,

Price only 35c per bottle

NUGENT DRUG CO.
386 George Street

FURNITURE

All kinds of highest grade Furniture, Clocks, Iron Beds, Springs, Mattresses, Carpets and Linoleums, Blankets, &c., at very lowest prices and on easy terms of payment. Satisfaction Guaranteed.

HOME FURNISHING CO.
208 Charlotte Street Next to the Curling Rink

That Photo

NOW is the time to have that Photograph for Christmas. A few more days and it will be too late

Lendrum's Studio
Phone 626 170 Charlotte Stree
Open Both Day and Evening

NEW MUSIC STUDIO

At the J. M. GREENE MUSIC Co., Limited 185 & 187, Charlotte St. Phone 595.
HERBERT C. TRENEER, A.T.C.M.
Organist & Choir Master of St. Andrew's Church Will receive Pupils in Piano and Theory. Pupils prepared for College or Conservatory examinations if desired. A thorough and technical training guaranteed with special attention to interpretation. For terms, etc., apply to address mentioned above.

Fresh Vegetables
Onions, Lettuce, Celery.
Fresh Oysters
the best in town.
Navel Oranges
at all prices from 15c up.
Nuts, Grapes, Table Raisins
all fresh and of best quality.
Canned Goods

N. Minicolo
160 Hunter St. - Both Phones 337

DOMINION CHINESE CAFE

Best meals in the city. If you are going out for dinner or evening lunch, don't forget to call at

328 GEORGE STREET

Prescription for Headache!

If you should go to your family physician and ask him for a prescription for headache, and he knew the very latest discoveries in medicine, he would prescribe the ingredients of ZUTOO tablets.

Yet he might not get the happy combination of the ingredients secured in ZUTOO tablets after long trial and experiment.

The ingredients of Zutoo Tablets are prescribed for headache by the very best physicians of the day.

Praised by all users, thousands gladly testify to the merits of this reliable cure for headache. 25c at dealers Try it.

Winter Term

Opens Jan. 2—Young people desiring a thorough business education, should arrange to enrol with us for our Winter term. The Peterboro Business College is one of the leading Commercial schools, and is having excellent success in training young people. Students may enter any time.

Day and Evening Classes. Mail courses.

Write, call or phone for particulars.

Peterboro' Business College
(Founded 1885.)
GEO. SPOTTON - President
E. E LOGAN - - - Principal

HELPING HAND CLASS SOCIAL

The first social evening of the Helping-Hand Bible Class was held last night in the parlors of the Park street Baptist church. A good time was spent in social intercourse by all who attended. In spite of the many counter attractions a goodly number turned out, and why shouldn't they? The church was warm and comfortable, thanks to Janitor Brad y and the coal board. Parlor games were played. The boys sang merry songs. The old folks felt young again and all enjoyed the evening. A few lonely chaps turned up without company, including the pastor, and all were fined five cents which goes to help make the next social evening a greater success. The class meets to-morrow at 3 p.m.

DIED

LOWES—In Ennismore, on Saturday, January 6th, 1912, Pheobe Jane Lowes, daughter of Mr. Joseph Lowes, aged 22 years.

SHERIN—At Lakefield, on Saturday January 6, 1912, Samuel Sherin, aged 81 years, 2 months. Funeral on 8th inst, at 2.30 from Methodist church, Lakefield to Lakefield cemetery.

Simeon Beauden, K.C., of Montreal has been appointed to the Superior Court of Quebec.

Stock of Ferns and Primroses

to be sold at greatly reduced prices. They must be sold to make room.

Mason's Floral Emporium WATER STREET

LOCAL OPTION OR REDUCTION OF LICENSES

Field Day Throughout the County on January 28th.

Rev. W. S. McTavish, representative of the Dominion Temperance Alliance, of Toronto, has been spendig a few days in Peterborough county, anranging for a Field Day, to be held on Sunday, January 28. On that occasion representatives from the Alliance will occupy pulpits all over the county and temperance sermons will be preached.

It is probable that on the day following Field Day a conference of temperance workers will be held in Peterborough to determine what action shall be taken during the present year regarding local option or license reduction.

SISTERS ARE VERY GRATEFUL

To Those Who Remembered the House of Providence Inmates

The Sisters of the House of Providence wish to thank those who so kindly contributed towards making the inmates of that institution enjoy the pleasures of the Christmas season These kind people (whose names appear below) did much towards making the aged and poor who are with us, forget for a while that they no longer know the delights of the home fireside, doubly delightful when the home is warmed and brightened by the Yule log, and, therefore, doubly missed by the homeless at this joyous season. It will be a reward to our good benefactors to know that the old people enjoyed the gifts and good things with a pleasure and a relish almost pathetic, for "The tragedy of age is not that we are old, but that we are young." A Friend, $20.00; Rev. F. J. O'Sullivan, $5.00; Rev. Dr. O'Brien, $5.00; Hon. J. R. Stratton, $20.00 Mr. P. P. Young, $5; Mr. J. E A. Fitzgerald, $10; Mr. E. A. Peck, M.P.P., $10; Mr. V. Eastwood, $5; Mr. J. J. McFadden, $5; Mr. R. Fair, articles of clothing; Mr. J. LaPlante, quarter of beef; Mrs. J. McCarthy, turkey; Mr. Carroll, turkey; Mr. Hunter, apples, nuts and candy; Mr. Jas. Lynch, candy; Mr. Potvin, cakes, nuts and candy; Miss Bell, Port Hope, Christmas cake; Mr. W. Collins, box of table raisins; Mr. and Mrs. Travers, turkey; M. Lush and Sons, bread tickets $4; Rev. W. J. McColl, turkey; Rev. P. J. McGuire, turkey; Mr. James O'Brien, turkey; Mr. D. O'Connell, turkey; Mr. W. J. Oke, crate of oranges; Dr. Gallivan, turkey; Mr. L. M. Hayes, goose; Mr. T. Anthony, bannanas; Mr. Thos. Fitzgerald, pair of chickens and bread; Mr. J. C. Sullivan, oranges and candy; Mr. John Dwyer, $5; Examiner, one year's subscription; Review, one year's subscription.

OBITUARY

Pheobe Jane Homes

After an illness of only one week, Pheobe Jane Lowes, daughter of Mr. Joseph Lowes, of lot 2, Concession 1, Ennismore, passed away this morning at four o'clock. The deceased was 22 years of age and her death will be regretted by a large number of friends. She attended the Methodist church at Emily. Besides her bereaved parents, there is one sister, Miss Lily Lowes.

The funeral will take place from the late residence to the Emily cemetery, Sunday afternoon at 2.30 o'clock.

CAVALRY CLASS AT THE ARMORIES

Instruction Will Commence Next Monday Night

Sergt. Instructor Fletcher, of the staff of the Royal school of Cavalry, Toronto, has been detailed to conduct a class of instruction at Peterborough, headquarters of 3rd Dragoons, to be held three nights a week commencing Monday 8th at 7 p.m., covering four or five weeks. Major Medd, the officer commanding "B" squadron, states those attending will be enabled to complete their qualification by a two weeks' attendance at the Cavalry school in Toronto, if they pass the required examinations instead of having to attend for six week's under ordinary circumstances. All concerned should avail themselves of the privilege. Major Medd stated to the Review to-day that he could furnish any further information required.

MARKET PRICES

High Prices Were Asked for Fowl To-day

There was an ordinary active market this morning and the hall was well crowded with eager buyers. Fowl was very scarce and this caused the prices to increase. Turkeys sold at $2.75 each, geese $1.50 and $1.75 each, chickens 70 and 75c. each, fresh eggs 40c. a dozen, white butter sold at 30c. and 32c. per lb. The outside market was large, consisting largely of beef and pork. Beef sold at 8 and 9 cents and pork 10 and 11 cents. Green maple wood sold for $5.50 a cord.

INSTALLATION OF OFFICERS

A public installation of officers took place last night in the Havelock I. O.O.F. District Deputy Grand Master W. E. Freeborn was in charge, and was assisted by Bro. George Cairns, P.G.; T. Duncan, P.G.; G. Gillespie, P.G.; B. Watt, P.G.; W. Savigny, P.G.; H. Campbell, P.G., and Bro. Bradshaw. Quite a number of friends of the lodge, including a good representation of ladies, attended and a very pleasant evening was spent by all.

COLD WEATHER MAKES MORE RELIEF CASES

Many Orders Issued for Needy Families This Month

The calls for relief have been very heavy this month reported Relief Officer Miller to a Review representative to-day. Although the month is not far advanced, I have issued a large number of orders for groceries alone to be delivered to needy families. The late cold weather necessitating more fuel, is responsible for many calls for wood also.

Last evening the officer investigated the case of an unfortunate family where the mother was ill and a family of seven children and the husband were in the house. The head of the house was unable to procure work and the family were badly in need of assistance.

FRIENDS MADE GIFT OF SILVER TEA SERVICE

Mr. and Mrs. E. G. Patterson Surprised at Their Home

A number of gentlemen friends of Mr. E. G. Patterson called at his home on Hunter street last night and Mr. W. H. Denham on their behalf read an address and made the presentation of a silver tea service to Mr. and Mrs. Patterson, it being their silver wedding anniversary.

It was a surprise for Mr. and Mrs. Patterson, and the former acknowledged the kindness of their friends, and referred to the kindly sentiments of esteem and goodwill expressed in the address.

The visitors were entertained during the evening, which was enjoyed by all.

ANNUAL TEA AT CHARLOTTE ST.

Sunday School Scholars Were Given Good Time

The lecture hall of Charlotte st. Methodist church was well filled last evening, the occasion being the annual tea for the Sunday school scholars. The entertainment which followed and the tea were given under the management of the teachers of the school. The affair was very well carried out and everyone present had an enjoyable time.

Supper was served at six o'clock after which a short musical program was given consisting of instrumental numbers and recitations.

Mr. R. J. Kidd, superintendent of the school was chairman.

TEMPERATURE AT SKIDOO MARK

It Was Twenty-Three Below Zero at Daybreak

No wonder that water pipes were frozen tight this morning, and window panes were coated with ice. The temperature was only 23 below zero Mr. Walter Peters, the local official recorder stated that his thermometer registered 23 below at daybreak, the coldest period and that after that it gradually began to rise.

Many people are unaware also that the temperature had not been below zero mark so far this winter up to last night.

Last winter up to this date the mercury had dropped below nearly a score of times.

The cold spell was prophesied in yesterday's papers to last several days.

Girls Wanted at the Quaker Oats Co. Apply at once. 6d

SOME REGRET HIS DEPARTURE

Former Church Worker and Insurance Agent Borrowed Money

Charles Greene, the former local Sunday school superintendent and choir member and insurance agent, who was reported to have eloped with an Oshawa "grass" widow, seems to have borne somewhat of a reputation in this city. It is learned that he was in the habit of borrowing sums of money from his friends and in some cases never making good the amounts borrowed. At one time shortly before leaving the city last spring he was stricken with a severe illness at his boarding house, but preferred not to go to the hospital. His land-lady nursed him carefully through his prostration, but Mr. Greene is reported to have left her place, her debtor for the sum of $50. Mr. Finch Miller also narrowly escaped being trimmed to the sum of $20.

A letter was written to the minister of the church of which the absent man belonged, in this city from his wife in the Old Country, the contents of which had some reference to her husband.

He bore himself very decorously while in Peterborough, and in Park street church was a superintendent of the Sunday school, and previous to that a member of Murray street choir.

FIRST MEETING

The City Council of 1912 will meet for the first time Monday morning at 11 o'clock, according to law. Another meeting will be held the same evening, at which committees and chairmen will be appointed and the preliminary work transacted. At the conclusion of business the council will be the guests of His Worship Mayor Bradburn at a dinner.

—GO TO—

B. SHORTLY'S

For Leather Goods That are Leather
He is the Man That Understands All About Leather

SUIT CASES, CLUB BAGS, Fitted and not fitted
LADIES' HAND BAGS, All the latest styles
BABY SLEIGHS
GIRLS AND BOYS SLEIGHS All reduced in price

Open Every Evening Till 10 p.m.
373 George Street. Sign of the Horse at the Door

SMOKELESS COAL OIL

If you want a clear white light, entirely free from smoke and odor, try our American Smokeless Oil at 18c per gallon. Superior to anything on the market at any price.
Ordinary American Oil......15c
Canadian Oil....12½c Gasoline....20c
DELIVERED FREE IN ANY QUANTITY TO ANY PART OF THE CITY.

CHINA CEMENT CO. 163 CHARLOTTE ST Macfarlane Wilson, Mgr.
OILS, CEMENTS AND SOAPS WHOLESALE AND RETAIL.

WEEK OF PRAYER AT THE CHURCHES

First Meeting Monday at Park St. Baptist

Union services will be held during the week of prayer in the following churches, to which all are most cordially invited. Meetings will commence at eight o'clock sharp.

Monday, Jan. 8th, at Park street Baptist. Subject, "Youth and Origin of the Church."

Tuesday, at St. Andrew's. Subject, "Religion and Business."

Wednesday, regular prayer meeting in all the churches.

Thursday, at Charlotte street. Subject, "Christian Citizenship."

Friday, at Knox. Subject, "Parental Responsibility."

LEAD MINE IN GALWAY

Five Hundred Tons Are Ready for the Smelter

A smelter is to be installed at the Galway lead mine, where the Union Creek Mining Co., the owners of the property, have about 500 tons of pure lead ready for the smelter. A recent assay shows, in addition to enormous quantities of lead, about of silver to the ton.

The smelter will turn out about fifteen tons of pure lead per day, which sells for some $65 per ton and is entitled to a government bounty of $1 per ton additional.

The lead will be teamed to Kinmount, a distance of about four miles, where it will be shipped by rail.

The old Galway mine was formerly owned by the late John Burnham, who did some developing work, but not sufficient to uncover the rich deposits of lead and silver. A recent sample, weighing about two pounds, contained eighty per cent. pure lead.

GIRLS WANTED
Apply at Canadian General Electric Co. Peterborough

Normal Literary

Yesterday afternoon at the Normal School Literary Society meeting Rev. Dr. Marsh, of Springville, gave an illustrated lecture on astronomical subjects, which was highly interesting to the students. They were also invited by the lecturer to visit his observatory at Springville.

BARGAINS IN PROPERTY FOR SALE

150 ACRES
Good land, well fenced, good spring, frame barn with up-to date stabling, large brick house, farm situate on a good road near Peterborough, convenient to school and cheese factory. Price reasonable. Owner will exchange for city property.

100 ACRES
Near Peterborough, clay loam soil, in high state of cultivation, plenty of water from well and spring, brick house, large frame barn on foundation, with modern stabling. Owner will exchange for city residence.

20 ACRES
Near Peterborough, good land for gardening, frame house, frame stable. Price $2,000

ONE AND A HALF STOREY
White brick house, south end, contains parlor, dining room, kitchen and 3 bedrooms, summer kitchen and shed Price.. $1,200

TWO STOREY FRAME DWELLING
South end, parlor, living room, kitchen, pantry, 3 bedrooms, shed and summer kitchen, electric lights, good well. Price $1,150

TWO STOREY FRAME HOUSE
Large lot, house contains parlor, dining room, kitchen, pantry, 5 bedrooms. Easy terms payment. Price. $2,000

J.T. O'CONNELL & CO.
136 Hunter St. Phone 376

PIANO AND VOCAL MUSIC
MISS GERALDINE KING
Wishes to announce that she is prepared to receive pupils in Vocal and Instrumental Music, commencing September 1st, 1911,
At 290 Charlotte St. Both Phones 13

Rare Opportunity

First-class half or whole section in famous Souris district, Manitoba. Highly improved, with good buildings. All under cultivation. Plenty of good water. This is at a BARGAIN with term to suit. Apply to— dwim
A. BROWN & CO., 406 George St

COAL CAREFULLY SCREENED

Adams' Sale of SKATING AND TOBOGGANING SWEATERS

We have been fortunate in securing a manufacturer's line of Ladies' Skating and Tobogganing Sweaters, Co-Ed style, buttoned at the shoulder and down the side with large pearl buttons. Colors, cardinal, navy, grey and cardinal, cardinal and grey, white and sky, navy and white. These $3.00, $3.25 and $3.50 Sweaters will be placed on sale all next week.

Your Choice For **$2.48**
(See our window)

We are also showing a large range of **Toques, Sashes, Wool Caps** and **Long Mitts** to match skating Sweaters.

We have just received a shipment of Eiderdown Wools for the new Aviation Caps.

Harry Adams

GRAND OPERA HOUSE, 3 DAYS, Thursday, Friday Sat. January 4, 5 and 6
Special Children's matinee Saturday at 2.30 p.m. School children 10c
KINEMACOLOR NATURAL COLOR PICTURES OF THE
CORONATION OF KING GEORGE V. Showing the only complete series in existance
As realistic and natural as life itself. Direct from two weeks in Massey Hall, Toronto.
PRICES—Lower Floor 25c, Balcony 15c, Gallery 10c. Seats now on sale

GRAND OPERA HOUSE - Tuesday, Jan. 9
ROBERT E. IRWIN presents the Famous Young Irish Tenor—
FISKE O'HARA In the Delightful Comedy Drama **Love's Young Dream** (By Theodore Burt Sayre)
HEAR O'HARA SING "My Own Irish Girl," "Jack the Jolly Ploughboy," "Nora MacNamara," "Come Back to Erin," "Love's Young Dream."
The Most Beautiful and Idyllic Irish Play produced in years Superb Supporting Company—Magnificent Scenic Effects
PRICES—50c, 75c, $1.00; Gallery 25c
Seats on Sale Saturday

THE CRYSTAL

The Popular Theatre

FOR HER BROTHER'S SAKE
A drama of the California mines.
—Kalim.

THE GENERAL'S DAUGHTER
A war drama in the Soudan—the Mad Mahdi.
—Vitagraph.

A HOT TIME IN ATLANTIC CITY
A new edition that made the world laugh.
—Lubin.

Exclusive change of pictures Monday, and changes of pictures every day.

Admission 5c to all

Always we run the best in line.

JAMES ANNIS
No. 408 George Street.

The Quality Shoe Store

APPEARANCE AND COMFORT

Are qualities you look for in your footwear.

Your shoes must not only be comfortable but pleasing in appearance.

A test of INVICTUS shoes reveals artistic shapes combined with real comfort and durable.

"INVICTUS" shoes are made on footform shapes.

Call and look these shapes over.

At The Quality Shoe Store

J. T. Stenson & Sons
384 GEORGE STREET

HORSE COVERS
Protect your horse and save your harness
We have COVERS in many different qualities and prices. Order to-day.
J. J. TURNER & SONS,
Tent, Awning and Flag Manufacturers

A Good Portrait

will always be received with pleasure by friends. Our portraits are good portraits—the kind the children will appreciate in after years.

A letter making an appointment will have our immediate attention.

Louis Mendel

STUDIO — 374½ George St, East Side
The only studio on George-st.

WHY ITS ADVISABLE

To buy your clothing for MEN and WOMEN from the CANADIAN FURNISHING HOUSE because you can get your clothing in the latest styles in the best quality for little money.

JUST A FEW MENTIONED HERE—

Ladies' Coats regular	$10.00 for	$4.46
,, Coats ,,	20.00 ,,	9.95
,, Skirts ,,	5.50 ,,	1.99
,, Skirts ,,	8.50 ,,	3.49
Waists in Silk and Net,	5.50 ,,	1.99
Sweaters, Woollen, reg.	5.50 ,,	2.49
,, Long ,,	8.50 ,,	3.19

Men's Clothing

Suits, regular	$25.00 for	$17.95
Suits ,,	18.00 ,,	11.95
Suits ,,	16.00 ,,	9.99
Coats ,,	15.00 ,,	7.99
Coats ,,	20.00 ,,	13.49

BOYS' COATS from $3.00 up

All lines in MEN'S FURNISHINGS are greatly reduced

Canadian Furnishing House
311 George-st. Opposite Custom House
The Best Credit Clothiers in the City.

FRAMING

Bring us your Christmas Pictures now to be framed before they are soiled or spotted,

THE ROY STUDIO
140½ Hunter Street.

SHE HAD CONSTANT PAIN

Until Relieved by Lydia E. Pinkham's Vegetable Compound.

Dewittville, N.Y.—"Before I started to take Lydia E. Pinkham's Vegetable Compound I suffered nearly all the time with headaches, backaches, and bearing down pains, and had a continuous pain in my left side. It made me sick if I tried to walk much, and my back was so weak that I was obliged to wear corsets all the time. But now I do not have any of these troubles. I have a fine strong baby daughter now, which I did not have before taking Lydia E. Pinkham's Vegetable Compound."—MRS. A. A. GILES, Route 44, Dewittville, N.Y.

The above is only one of the thousands of grateful letters which are constantly being received by the Pinkham Medicine Company of Lynn, Mass., which prove beyond a doubt that Lydia E. Pinkham's Vegetable Compound, made from roots and herbs, actually does cure these obstinate diseases of women, and that every such suffering woman owes it to herself to at least give Lydia E. Pinkham's Vegetable Compound a trial before submitting to an operation, or giving up hope of recovery.

Mrs. Pinkham of Lynn, Mass., invites all sick women to write her for advice. She has guided thousands to health and her advice is free.

RECEIPTS OF SALE OF STAMPS AND CALENDARS

Total for the Health Association Was $298,50

The committee of ladies of the Peterborough Health Association, who had charge of the sale of Christmas calendars and stamps, in aid of this organization, has realized a handsome sum towards assisting in the carrying out of the objects for which the association has been formed. The stamps brought $180 and the calendars yielded $118.50 making the total of $298.50. In the sale of the stamps the school children worked very earnestly, especially those of the South Central, who excelled all others. This school sold nearly seven thousand, one pupil, who is deserving of honorable mention, selling two hundred and seventy-five.

The Association is indebted to the citizens of Peterborough for the generous response to this, the first appeal. It is indeed encouraging and is an evidence that the people are heartily in accord with its worthy objects. The sale this last Christmas serves two purposes. The first one of course was the stimulating of the funds, and the second that of advertising the Association. Many citizens were not aware that there was a Health Association in this city until they were asked to buy the calendars and stemps, personally and through the appeals made from time to time in the daily papers. In this connection the press is to be heartily thanked for their readiness in giving space to appeals for assistance in this praiseworthy enterprise.

"LOVES YOUNG DREAM",

A Comedy That Pleases—At the Grand Tuesday Night

Fiske O'Hara, the sweet-singing Irish comedian, and an exceptionally strong supporting comedy opened a week's engagement in the Lyceum theatre, Sunday, in a romantic drama of Old Erin by Theodore Bury Sayre, appropriately labeled, "Love's Young Dream." It's excellent entertainment and it is not wanting in diversity. If it's excitement you are looking for, there is plenty of action in the four acts of the play; if you like pretty stage pictures—and who does not?— you will be more than pleased, an dif you are fond of music with your drama, then you cannot afford to miss hearing Fiske O'Hara sing "My Own Irish Girl," or "Come Back to Erin." The comedy is always interesting and quite enjoyable.

Mr. O'Hara has the part of a young physician, whose suit to Nora McNamara is frowned upon by her guardian and also by Colonel Richard Lovell, an English officer, who himself loves Nora. Carroll and Nora elope, but are discovered at the inn, and Carroll is informed that unless relinquishes all claim to Nira a certain secret regarding his father will be disclosed. Carroll gives up the girl, but recovers her again when the coach in which she is being carried away is stranded at midnight, and by defeating Lovell in a duel, saves his father and wins Nora.

Mr. O'Hara is a good actor and possesses a winning personality. One of his new songs this year is "My Own Irish Girl," an Irish melody of real beauty. Of the others, Arthur Hoops, Marie Quinn, Dan Morris Sullivan and J. P. Sullivan prove most effective. The staging has been done elaborately and well.

BELLEVILLE LOST AT TRENTON

Trenton, Jan. 5—Trenton intermediates defeated Belleville at Trenton Rink to-night by a score of 8 to 2. The game was very poor owing to no previous practice. W. L. Hancock was referee.

DISTRIBUTION OF PRIZES TO ST. LUKE'S S. S. SCHOLARS

The Sunday school concert and Christmas tree at St. Luke's Hall last night for the school children and their friends, proved a splendid success and the hall was filled and some had to stand. Beautiful decorations were in evidence everywhere and two large Christmas trees with their heavy loads of presents looked very attractive in the tinsil cloaks.

The rector, Rev. F. J. Sawers, was chairman and after the program and distribution of prizes, each member of the Sunday school received a present from the trees, Mr. R. B. Rogers taking part as Santa Claus.

The sucessful prize winners were—

First prizes to Harold Adams, Fred Legon, Kenneth Whittaker, Earl Maniece, Gordon Maniece, Joseph Beauclere, Irene Whittaker, Frances Legon, Mabel Watson, Bessie Adams, Ivy Foster.

Second prizes to Wilfred Adams, Ernest Legon, Fred. Doupe, Wilhelmine Gaskins, Flossie Paumett.

The program, including an address of welcome by the Rev. Mr. Sawers, was as follows—

Carol—The whole school.
Recitation—Charlie Doupe.
Vocal Solo—Florence Adams.
Piano Solo— Wilhelmine Gaskins.
Solo—May Phillips.
Recitation—Earl Maniece.
Duet, Piano and Mandolin— Georgie and Predie Long.
Solo—Isabel Parker.
Mouth-organ Solo—R. Eagleton.
Trio—Georgie Long, Prudie Long, Ethel Leadbetter.
Sketch—"Hero Dick" by seven boys Bert Lipsett, Fred. Legon, Herbert Butcher, James Ball, Arthur and Lionel Lipsett, Harold MacLean.
Recitation—Gordon Maniece.
Piano—Charlie Schwerdt.

INCREASE OF 55,210,894 GALLONS OF WATER IN 1911

Mr. T. F. Matthews Re-elected Chairman of Water Commissioners.

At a meeting of the Water Commissioners this afternoon, Mr. T. F. Matthews, was re-elected chairman. Acting Superintendent Fawcett gave a detailed statement of the operations of the year, which showed that in 1911, the total of mains and hydrant connections was 6677 1-2 feet. The total services on lines of distribution was 3222. During the past year 750,375,734 gallons of water were pumped, or an increase of 55,210,894 gallon sover 1910, and an increase of 310,100,174 over the first year of 1905 when the figures were 44,275,-[illegible]

MOVING PICTURES IN COLOR

Splendid Views of the Pageant of the Coronation—Motor Boat Races Shown

If you have not seen the kinemacolor pictures at the Opera House you will be sorry, for they are indeed wonderful, and well worth seeing once or oftener. Apart from their educational value, there is an interest in the vivid reproduction of the actual events given in such a way that is not easily forgotten. If those who were not able to be in England personally during the coronation festivities and they number not a few, the pictures are a revelation of the splendor and magnificence of the spectacle. Then there are scenes given from the different camps of the visiting contingents of troops. Those of the Indian regiment being amongst the most interesting. The pictures, showing everything in colors, were beautiful. Nothing like them has ever been shown here and to miss seeing them would be a shame.

Mr. Sydney Herbert explains in a clear and entertaining manner the theme of the picture and the incidents shown. Motor boat enthusiasts will especially enjoy the motor boat races and one can almost feel the roll of the water so vivid are the pictures. See them for yourself to-night, the last opportunity you will have.

SAYS THAT AMERICAN RACE IS DEGENERATING

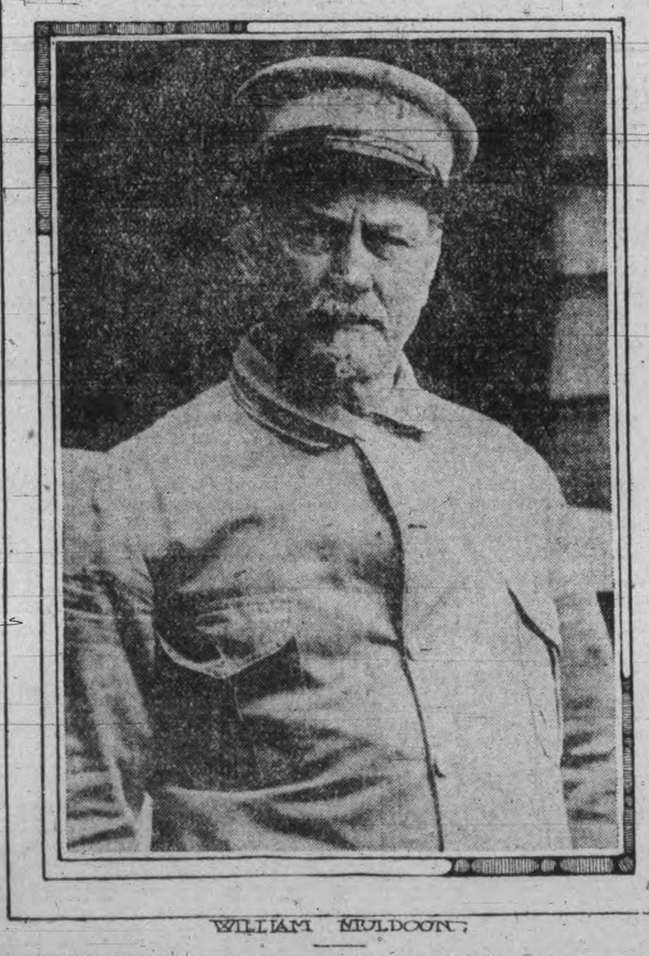

WILLIAM MULDOON.

William C. Muldoon, the famous trainer and conditioner of men, says the American race is rapidly degenerating. The man who has made his money by treating the wealthy men of America and by bringing their physical condition up to a standard where they could return to their duties declared spiritedly that "money hogs and money madness are the twin causes of the decay."

"The corroding influence of this greed for wealth has been felt in every walk of life," continued Mr. Muldoon. "Take the men who have achieved vast wealth—I get them, lots of them, worn out, dissipated, crazy by their perpetual struggle for more money. They are burnt out, body and soul, and their children are worse."

NEW RECTOR FOR ALL SAINTS' HERE

Rev. R. B. Grobb, M.A., arrived in the city at noon, and will take the services at All Saints church tomorrow. On Thursday night he was given a farewell by his congregation at the Church of Epiphany, where he was curate, and presented with a purse of gold and an illuminated address.

NO WONDER

Dr. Marshall informed the Review to-day that he had treated six cases of frozen ears and one case of frozen nose since yesterday.

Railway Notes

Mr. P. J. Lynch, G.T.R. superintendent is in the city to-day, also Mr. William Bibby, general roadmaster.

DIED AFTER RETIRING

Sudden Call to Resident of Maud Street

A very sudden death occurred at 11 o'clock last night in the person of Mr. Edward Burstow, who resided at the home of his brother-in-law, Mr. Alfred Herberd, Maud street. He leaves to mourn his loss besides a sorrowing wife, one daughter, Mrs. Herberd and one brother in England. He was employed as day watchman at McAllister's mill.

The deceased gentleman was 68 years of age, and was at work yesterday. He retired to bed at his usual hour of 9.30 o'clock last night in good health, but in less than 8 hours he passed away, death being due to heart trouble.

The funeral will take place at 2.30 o'clock Monday to the Little Lake cemetery.

WRIT ISSUED FOR $4300

A writ has been issued by the solicitors of the plaintiff, Andrew McFarlane of the firm of Wm. Hamilton Manufacturing Company against W. H. Collier, the plaintiff bringing in an action to recover the sum of $4300. Messrs. F. D. Kerr and Hall Medd and Davidson are the solicitors for the parties to the action.

LOCAL NEWS ITEMS

J. T. O'Connell put through the deal by which the homestead of the late Jas. Stevenson passes to the Knights of Columbus, who will use the property as club rooms.

A 'bus load containing twenty young people of Mark street Methodist church, drove to Lakefield last night to visit the Rev. Mr. Coon. Everybody had an enjoyable evening.

M. McNamara, for 32 years collector of customs at Walkerton, is dead.

Headquarters FOR Winter Fruits

LEAVE YOUR ORDERS
At No. 410½ George St.
Phone No. 935

Special Sale of ORANGES Friday and Saturday

All lines of Standard Fruits and Groceries : Delivery anywhere :

D. M. MINICOLO

Newest Lines
Best Assortmet
Best Quality
of PLAIN AND FANCY **BAKING**

FOR

New Year's Receptions and Dances

COLEMAN BROS.
426 George Street

For New Years

You should use the best fruits, spices and other ingredients for the New Year cakes and pudding, especially so when you can buy the highest grades from us at the same price asked for ordinary fruit by the average grocer.

SELECT CLEANED RAISINS	3 lbs. for 25c
SELECT CLEANED CURRANTS	3 lbs for 25c
VOSTIZZA CLEANED CURRANTS	10c lb.
ENGLISH MIX PEEL	20c lb.
SEEDED RAISINS, 16 oz.	2 for 25c
CAL. ORANGES, sweet	30c, 35c, 40c, 50c Doz.
GRAPE FRUIT	3 for 25c, 10c and 2 for 25c

E. F. MASON, Grocer
429 George St. Telephone 78

We Have Commenced Our Yearly

CLEAN-UP SALE

Our yearly sale of left-overs after the Xmas rush, included in this sale is all our fine and fancy China, Art Pottery, Brassware and Dinnerware, Ladies' Hand Bags, Music Rolls, Comb and Brush Cases, Companion Shaving Cases, Collar and Cuff Cases, Handkerchief and Glove Cases, Jewel Boxes, Mirrors, Manicure Sets, Military Brushes, Cloth and Hair Brushes.

TOY DEPARTMENT

We would like to clear the lot out in one week and loose half what the toys cost. Dolls, Games, Blocks, Iron and Tin Toys.

Everthing in the toy department will be either packed up for another year or be cleared out at a loss. It all rests with you which it will be.

Toronto 262-4 Queen W. **C. B. Routley's** Peterboro 379 George Street

SPRIGS OF SPORT

Bright Liners on Athletic Topics

PETERBORO SEVEN WALLOPED LINDSAY IN INTERMEDIATE GO

Locals Had Better of the Argument Through-out---Half Time Score 4-1; Final 13-1.

Peterboro Intermediates had their first contract of the season last night and disposed of the Lindsay contribution to the Intermediate series in rather easy fashion. The score of 13-1 to a great extent indicates the play. Lindsay never had a chance to win. Peter Spratt, of the St. Michael's College champions, was the only dangerous man and in the first half his measure was taken. That ended Pete for the night. Bill Stoddard the veteran of Mudville attempted to come back but couldn't turn the trick, He is not the player of other years and besides he had too fort a proposition, against which to attempt to bring about his rejuvenation.

The crowd which comfortably filled the rink, included about one hundred rooters who came on the special from Scugogville, and the game made a very interesting bill o'fare for the first of the series. Neither team was at its best, but at that the locals had the edge all the time. Lindsay tried hard enough bu tthe odd were too big. Plenty of shots were sent in the direction of Derocher, but Leonidas was right on hand throughout the engagement. He stopped all kinds but his work was made somewhat easier by the effective blocking of his defence men, Bearrs and Bond. This pair actually had the visitors scared. When any team shoots from centre ice or outside the opposing defence there is always a reason. The business like manner in which Bond and Bearrs disposed of the enemy began to figure conspicuously in the game, not many minutes after referee Sproule sent the teams away, about 8.45 and Mr. Spratt was the man who was marked. His lightning like rushes were nipped at the right moment and very soon it was all over so far as he was concerned. Stoddard could not get going with Park and Giroux rambling around and the remainder of the team was easy.

Better hockey has been seen and will be seen again, but nevertheless the crowd liked the contest which was made up of all kinds of hockey. Combination work was not conspicuous although both teams attempted this style of play. Lack of practice however, prevented much effective team work but any that was going went to Peterboro. The scoring in the majority of cases was from individual stunts such as Park, Coughlin and Kelly are capable of handing out and they are generally the kind that get to the fans.

In the first half the game was fairly evenly contested, but after the Petes got started, following the rest, Lindsay was faded for the night. On the showing, the locals should win in Lindsay.

The teams were—

	Peterboro	
	Derocher	
	Bond	
	Bearrs	
	Giroux	
Coughlin	Park	Kelly
	O	
Cote	Roberts	Cain
	Stoddard	
	Spratt	
	Payne	
	Connor	
	Lindsay	

THE SCORING

Spratt as expected started to get busy after the face off and a shot from him following a nice rush was blocked by Derocher. It was nip and tuck for two minutes when Park and Kelly combined, the latter scoring. Bearrs drew first penalty. Again and again the Lindsay defence was worked overtime with success. Bearrs drew a second sentence and Kelly followed him. With that advantage, Lindsay fell down. Stoddard was given a term but nothing daunted, his team kept hammering away. Number two tally came after nice minutes of fast play, when Giroux worked a shot that beat Connors. Spratt got it back in one minute and Kelly took a counter in 30 seconds. Bond was chased and Derocher blocked several shots. Park took the next in seven minutes from the side and the score was Peterboro 4, Lindsay 1.

Just before the half was called Giroux was benched.

SECOND HALF

Coughlin drew first banishment and Kelly counted in two minutes. Bond was chased on two occasions during the next four minutes of play, and Park made the score 6-1 after 8 minutes. Coughlin had struck his gait and was working fine at right. He counted what looked like a goal, but it was not allowed, but in four minutes in a pretty sideshot he found the mark. Again with Kelly, he continued giving the shot to his partner and it was Peterboro 8, Lindsay 1.

There was nw nothing to it but the locals. Coughlin took another in 30 seconds and in another minute Bearrs went up close and the tally registered 10-1.

Thirty seconds more and Kelly brought more cheers. Bearrs was sent off again. In one minute, a Kelly, Park and Coughlin combination made the figures stand 12-1, Coughlin doing the registering, while the thirteenth counter was Parks as he shot with the assistance of Coughlin and Bearrs.

Penalties

Peterboro—Bearrs, 3; Bond, 3; Giroux, Kelly, Coughlin.
Lindsay—Stoddard.

O'Keefe's

Lager, Ales and Stout are all put up in Crown stoppered bottles—which do away with the necessity of cork-screws and prevent anyone tampering with the contents.

No cork to get in the beer—no danger of breaking the neck of the bottle and cutting one's hand.

Leading Hotels, Cafes and Dealers generally have O'Keefe's Lager, Ales and Stout.

THE O'KEEFE BREWERY CO., LIMITED, - - TORONTO. 226

J. M. BROOKS & CO., DISTRIBUTORS 416 Water Street. Phone 61.

HOCKEY LEAGUE SCHEDULES

O. H. A. Intermediate

Jan. 5.—Lindsay at Peterborough, Belleville at Trenton.
Jan. 12—Trenton at Lindsay, Peterborough at Belleville.
Jan. 16.—Belleville at Peterborough, Lindsay at Trenton.
Jan. 19.—Trenton at Belleville, Peterborough at Lindsay.
Jan. 23—Belleville at Lindsay, Trenton at Peterborough.
Jan. 26.—Peterborough at Trenton, Lindsay at Belleville.

JUNIOR SERIES.

Jan 4—Cobourg at Peterborough, Port Hope at Lindsay.
Jan. 9.—Lindsay at Peterborough.
Jan. 15—Peterborough at Lindsay.
Jan. 16.—Port Hope at Cobourg.
Jan. 18—Cobourg at Lindsay, Peterborough at Port Hope.
Jan. 22.—Peterborough at Cobourg
Jan. 25.—Lindsay at Port Hope.
Jan 29—Port Hope at Peterborough
Jan. 31.—Lindsay at Cobourg.

R. M. Glover represented the local club.

Trent Valley League

District 1.

Jan 10—Stirling at Marmora.
Jan. 12—Madoc at Tweed.
Jan. 17.—Marmora at Madoc.
Jan. 19—Tweed at Stirling.
Jan. 24—Madoc at Stirling.
Jan 26—Marmora at Tweed.
Jan. 31—Madoc at Marmora.
Feb 2—Stirling at Tweed.
Feb. 5—Tweed at Madoc.
Feb. 7—Marmora at Stirling.
Feb. 14—Stirling at Madoc.
Feb 16—Tweed at Marmora.

District 2.

Jan. 11—Campbellford at T.A.S.
Jan. 12—All Saints' at Havelock.
Jan 18—T.A.S. at All Saints'.
Jan 18—Havelock at Campbellford.
Jan 26—All Saints' at Campbellford.
Jan. 26—T.A.S. at Havelock.
Jan. 31—Havelock at T.A.S.
Feb 7—Campbellford at All Saints
Feb. 14—All Saints at T.A.S.
Feb 16—Campbellford at Havelock.
Feb. 22—Havelock at All Saints'.
Feb. 23—T.A.S. at Campbellford.

Bank League

Jan. 3—Ottawa-Union vs. Royal-Commerce.
Jan. 6—Toronto-Nova Scotia vs. Dominion-Montreal.
Jan. 10—Ottawa-Union vs. Dominion-Montreal.
Jan. 13—Toronto-Nova Scotia vs. Royal Commerce.
Jan. 17—Royal-Commerce vs. Dominion-Montreal.
Jan. 20—Ottawa-Union vs. Toronto-Nova Scotia.
Jan 24—Dominion-Montreal vs. Royal-Commerce.
Jan 27—Ottawa-Union vs. Toronto-Nova Scotia.
Jan. 31—Toronto-Nova Scotia vs. Royal-Commerce.
Feb 3.—Ottawa-Union vs. Dominion-Montreal.
Feb 7—Toronto-Nova Scotia vs. Dominion-Montreal.
Feb. 10—Ottawa-Union vs. Royal-Commerce.

Referees—V. Cockery, Ottawa-Union; K. L. Browne, Toronto-Nova Scotia; S. CC Cooke, Dominion-Montreal; H. W. Harper, Royal-Commerce.

The Royal-Commerce team includes players from the Toronto Savings and Loan Company.

Mercantile League

Jan 6—Tool Room vs. Lock Works.
Jan 8—Clerks vs. Machine Shop.
Jan. 13—Lock Works vs. Bell Telephone Co.
Jan. 20—Bell Telephone vs. Machine Shop.
Jan. 22—Clerks vs. Lock Works.
Jan. 27—Machine Shop vs. Tool Room.
Jan. 29—Bell Telephone vs. Clerks.
Feb 3—Machine Shop vs. Lock Works.
Feb 5—Clerks vs. Tool Room.
Feb. 10.—Tool Room vs. Bell Telephone.
Feb. 12—Clerks vs. Machine Shop.
Feb 17—Bell Telephone vs. Lock Co.
Feb 19—Clerks vs. Tool Room.
Feb 24—Machine vs. Bell Telephone.
Feb 26—Clerks vs. Lock Works.
March 2—Machine Shop vs. Tool Room.
March 4—Clerks vs. Bell Telephone.
March 9—Lock Works vs. Machine Shop.
March 11—Tool Room vs. Bell Telephone.
March 16—Lock Works vs. Tool Room.

FIRST SCORES

In the first game the Intermediates had last season, Len Dobson scored the first goal. It was an exhibition game with Argonauts. In the first league game Peterboro defeated Cobourg in Cobourg, and Fred Denison counted first for Peterboro after Cobourg had scored three times. In the first junior contest the locals ran away from Lindsay with a 17-3 score and it was Harold Matthews who found Lindsay's nets for Peterboro's first goal.

SPORT TALK

The record of each hockey player on the ice at Trenton will be taken this season and the cleanest player will receive a suit of clothes valued at $28.

If the "No Smoking" rule continues to be a dead letter at the hockey games, then this fine sport will run a risk of loosing many patrons. Already many Ottawa ladies have ceased to patronize the games because of the personal discomfort that has to be endured through sitting for two or three hours in an atmosphere thick with the fumes of all kinds of tobacco. Experience has shown Ottawa and other cities, that any sport which the ladies of a community do not patronize, whatever the cause of their non-patronage, will soon sink into a second class affair.

Three-fourths of those at a hockey game do not smoke. Fully half of those present are caused discomfort by the smking of others.

Then there is the players' side of it. Hockey is a game in which the players need every ounce of fresh air that they can obtain. Under present conditions the air that the players are forced to breathe is of a kind that no athlete can breathe and do his best. In certain extreme cases the breathing of such air might easily do harm both to player and spectator—Ottawa Journal.

Montreal's 2000 Chinamen have cut off their queus.

Little Anna Franke, of Niagara Falls, N.Y., is dead from ptomaine poisoning, supposedly due to cheap candy.

THE ONTARIO CONSOLIDATED MINES, Limited.

AUTHORIZED CAPITAL $350,000.00 — PAR VALUE OF SHARES 25c EACH

10 acres in the richest part of Cobalt, the world's most famous Silver Field. 4 acres prospected, showing 6 well defined calcite veins. Shaft 60 feet deep and all necessary buildings on property.

Write for prospectus, maps and specia letter.

APPLICATIONS FOR STOCK FILLED IN ORDER OF RECEIPT.

FOR FURTHER PARTICULARS APPLY

MERSON & CO.

Members Standard Stock and Mining Exchange
16 KING St. WEST, TORONTO, CANADA.

AUTOMOBILE AND CYCLE SKATES

Are made in Canada. Ounces lighter than any other, and stronger. 12 different styles to choose from. See our new "LADIES' AUTO," the lightest skate made. Perfection Ankle Supports. The only perfect support made. Does not cramp the foot, allowing free backward and forward movement and presenting all side movement.

Skates Hollow Ground

MILLARD'S BICYCLE SHOP
225 Hunter St., near Aylmer Street

NERVOUS DEBILITY

OUR NEW METHOD TREATMENT will cure you and make a man of you. Under its influence the brain becomes active, the blood purified so that all pimples, blotches and ulcers heal up; the nerves become strong as steel, so that nervousness, bashfulness and despondency disappear; the eyes become bright, the face full and clear, energy returns to the body, and the moral, physical and mental systems are invigorated; all drains cease—no more vital waste from the system. You feel yourself a man and know marriage cannot be a failure. Don't let quacks and fakirs rob you of your hard earned dollars.

NO NAMES USED WITHOUT WRITTEN CONSENT

THREATENED WITH PARALYSIS

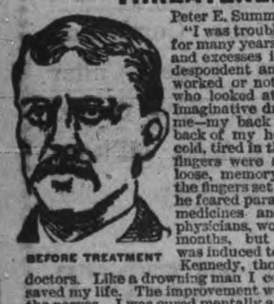

BEFORE TREATMENT

AFTER TREATMENT

Peter E. Summers relates his experience: "I was troubled with Nervous Debility for many years. I lay it to indiscretion and excesses in youth. I became very despondent and didn't care whether I worked or not. I imagined everybody who looked at me guessed my secret. Imaginative dreams at night weakened me—my back ached, had pains in the back of my head, hands and feet were cold, tired in the morning, poor appetite, fingers were shaky, eyes blurred, hair loose, memory poor, etc. Numbness in the fingers set in and the doctor told me he feared paralysis. I took all kinds of medicines and tried many first-class physicians, wore an electric belt for three months, but received little benefit. I was induced to consult Drs. Kennedy & Kennedy, though I had lost all faith in doctors. Like a drowning man I commenced the NEW METHOD TREATMENT and it saved my life. The improvement was like magic—I could feel the vigor going through the nerves. I was cured mentally and physically. I have sent them many patients and continue to do so.

CURES GUARANTEED OR NO PAY

We treat and cure VARICOSE VEINS, NERVOUS DEBILITY, BLOOD AND URINARY COMPLAINTS, KIDNEY AND BLADDER DISEASES and all Diseases peculiar to Men.

CONSULTATION FREE. BOOKS FREE. If unable to call write for a Question Blank for Home Treatment.

DRS. KENNEDY & KENNEDY
Cor. Michigan Ave. and Griswold St., Detroit, Mich.

NOTICE All letters from Canada must be addressed to our Canadian Correspondence Department in Windsor, Ont. If you desire to see us personally call at our Medical Institute in Detroit as we see and treat no patients in our Windsor offices which are for Correspondence and Laboratory for Canadian business only. Address all letters as follows:

DRS. KENNEDY & KENNEDY, Windsor, Ont.

Write for our private address.

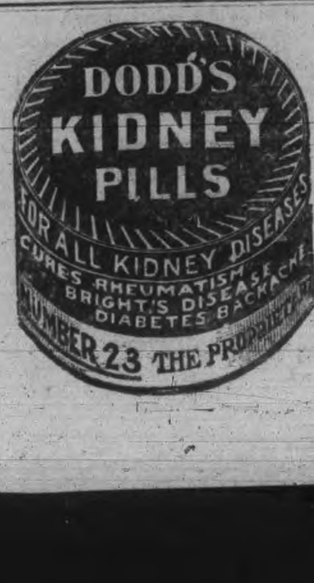

E. D. WARREN & CO.
(Successors to Warren, Gzowski & Co.)
Members Toronto Stock Exch nge
Dealers in High-class Investment Securities
Porcupine stocks bought and sold. Our Weekly News Letter sent to any address on request.
Taders' Bank Bdg. TORONTO. — 25 Broad St NEW YORK

Lehigh Valley COAL

Best in the World

December Prices will be follows—:

Egg and Stove Coal $7.50 per ton
Nut Coal .... $7.75 per
Pea Coal .... $6.50 per ton
Also first-class Hardwood $6.00 per cord. Mixed Wood $4 50
Cutting & splitting extra

— FOR SALE BY —

J. E. A. Fitzgerald
Both Phones 111

IMITATION is the most sincere form of flattery. That is why some dealers advertise various kinds of Scranton Coal

There is only one genuine—that is the

D. L. & W. SCRANTON

We sell it at the following prices for December

Stove and Egg............$7.50
Chestnut..................$7.75
Pea Coal..................$6.50
Hardwood,.....$6.00 per cord
First-class mixed wood $4.50 per cord.
Cutting and splitting extra.

R. Hicks & Co
248 MURRAY STREET

Coal Results

¶ We sell the very best quality of hard coal, as good as we know how to buy.

¶ Are you getting results from the coal you are now using? Are you sure it is good? Are you burning it the right way?

¶ There is a deal of difference in how you handle the range or furnace. Our long experience tells us that fact, and we are ready to advise any in doubt as to the best way to make use of coal as fuel.

DECEMBER PRICES FOR COAL
Egg and Stove $7.50 per ton
Nut $7.75. No. 2 Nut $6.50 ton

THE PETERBORO FUEL & CARTAGE CO LIMITED
162 Charlotte-St. Telephones—(Bell 261 270, (Machine)—270.
134 Aylmer-St. Tel. Bell 302

Catarrhal Deafness

Successfully Treated By

Catarrhozone

Deafness is not so common as blindness, yet thousands are more o less afflicted by it, and their comfort seriously interfered with.

Catarrhal deafness manifests itself but slowly, yet it must be acknowledged that the great majority of those who become totally deaf might have averted this unfortunate condition if they had treated the catarrhal inflammation at its beginning.

The only remedy that can be safely employed for all forms of catarrhal deafness is Catarrhozone. You simply charge the air you breathe with this healing, soothing agent, and by forcing it gently through the ears destroy the germ life which keeps up the inflammation, and at the same time by the soothing, healing action it heals the inflamed surfaces of the middle ear.

CATARRHOZONE, to those who are just a little deaf, and are growing increasingly deaf, is an agent capable of affording the utmost satisfaction, and its use is attended without danger, and as the treatment can be carried on at home no person threatened with the affliction of deafness should postpone one moment in beginning its use.

From every part of the Dominion glowing accounts of the beneficial action it exerts upon catarrhal conditions of the middle ear have been sent in, and you will be resorting to the only method of cure, and the simplest method too, if you try Catarrhozone. Dealers everywhere sell it, 25c, 50c, and $1.00. By mail from The Catarrhozone Co., Buffalo, N. Y., and Kingston, Ont.

To Enter Montreal.

Montreal, Jan. 6.—Back River is said to have a railway. The Joliette and Lake Manuan, which is to connect the Grand Trunk Pacific with Montreal, will enter the city by crossing that stream, a route entirely new among the city's railroad connections.

The road, although now known as the Joliette and Lake Manuan, will not be so designated when it is running into Montreal, but will have "Montreal," somewhere in its nameplate. The right to continue into Montreal was only recently acquired by Dominion charter.

Grading work is now being done on the line, and will probably be continued all winter. It is planned to have sixty miles of steel down by October next. The entire length of the road will be 240 miles.

Newfoundland Prosperous.

Montreal, Jan. 6.—That there is not a poor man in Newfoundland, that the year which has just gone into history has been perhaps the most prosperous in the annals of the country, and that prices for fish are "way up" were statements made yesterday by J. W. N. Johnstone, general manager and ticket agent of the Reid-Newfoundland Co., who is at the Windsor Hotel for the meeting of railway men, who are discussing the question of excursion fares for the summer months.

Apropos of the conference, Mr. Johnstone said that there would be but slight changes in the rates, and that he expected to leave for Boston to-day on the same business.

Deafness Cannot Be Cured

by local applications as they cannot reach the diseased portion of the ear. There is only one way cure deafness and that is by constitutional remedies. Deafness is caused by an inflamed condition of the mucuous lining of the Eustachian Tube. When this tube is inflamed you may have a rumbling sound or imperfect hearing, and when it is entirely closed, Deafness is the result, and unless the inflammation can be taken out and this tube restored to normal condition hearing will be destroyed forever; nine cases out of ten are caused by Catarrh, which is nothing but an inflamed condition of the mucuous surfaces.

We will give One Hundred dollars for any case of Deafness (caused by catarrh) that cannot be cured by Hall's Catarrh Cure. Send for circulars free.

F. J. CHENEY & CO., Toledo, O.

Sold by Druggists, 75c.

Take Hall's Family Pills for constipation.

Prayer For Missions.

Toronto, Jan. 6.—January 21 has been fixed as the date for the day of prayer throughout the Dominion for the success of this year's plans of the Canadian Laymen's Missionary Movement.

The members of the special committee on the plans of work will be held to-night, preceded by a supper at McConkey's. S. J. Moore will preside. General Secretary H. K. Caskey, and the secretaries of the denominational boards will attend.

The vacancy caused by the resignation of Rev. W. Anderson, secretary of the Presbyterian Laymen's Missionary Committee, who is taking up pastoral work at Orillia, will be one of the matters to be considered.

Dr. E. H. Young, has been made assistant superintendent of Rockwood Hospital, Kingston.

BEAUTIFUL EYES

are made beautiful by long, silky lashes and well defined, lustrous brows. Eyes, like diamonds, depend on their setting. The beauties of the face are lost is the eye brows are thin and scanty, and the lashes are thing and scanty. Parisian Lash Lustre grows beautiful, soft, silky lashes. It has done so for society women throughout Europe, and it comes here well recommended to do the same for yor. Parisian Lash Lustre is not a dye or colorator, brt a scientific preparation for beautifying the eye lashes and brows. Our guarantee goes with every box of Pariaisn Lash Lustre. A two weeks' treatment will bring beauty to your eyes that you have never before possessed. By mail, prepaid, in opal boxes on receipt of price, fifty cents. B. V. Marion, sole distributor, Bridgeburg, Ont.

FETCHING SASHES.

They Are Features of Some Smart Restaurant Frocks.

EMBROIDERED VELVET SASH.

We have sashes still, although summer has fled, the fashion being to use them on gowns of the afternoon and restaurant type. One such is illustrated here, the gown being carried out in gray and white marquisette with flounces of yellow veiled with black chiffon. The neck is finished with cuffs and a fichu of handsome embroidered net. The sash is of black velvet and is embroidered with roses in yellow silk. The embroidery appears both on the bow and the sash ends. The hat worn with this costume is lined with shirred satin and a band of black velvet and is trimmed with point de venise lace and plumes.

Thirteen.

Italians never use the number 13 in making up the numbers in their lotteries. The superstition of the people is against it. The Turks are so prejudiced against the word "thirteen" that it has been expunged from their vocabulary. No house in Paris bears the number 13, and persons called "quartorziennes" or "fourteens" are held in reserve there to make a fourteenth guest at dinner parties. The Norwegians never allow thirteen persons at table because Lok, the god of malice in the Norse mythology, once made the thirteenth guest at a celestial banquet and occasioned confusion.

LINGERIE LORE.

Real Lace Embellishes the Fastidious Woman's Undergarments.

Real laces are being used as never before on lingerie. Of course the woman whose purse could stand fine handmade French underwear has never used any other kind. But real lace is now appearing on much of the ready to wear lingerie which is sold in the shops at reasonable but, of course, not at low prices. Irish crochet, fillet and cluny are being com-

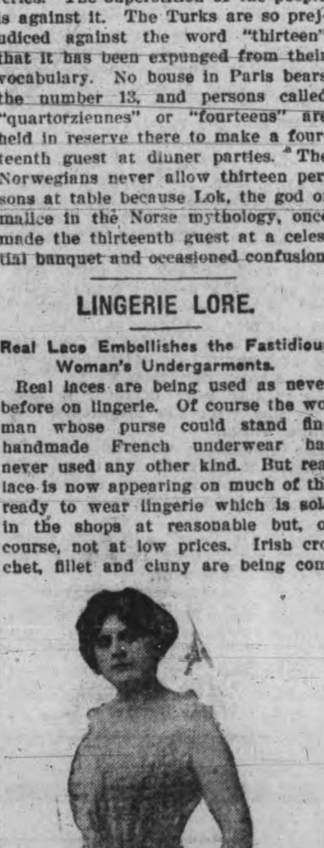

A NEW BRASSIERE AND PETTICOAT.

bined with embroideries. Marquisette, cotton voiles, wash silk and cotton crapes are being used, as well as fine lawn and linen, for the foundation fabric of the winter lingerie. Owing to the cut of gowns princess slips are very popular. The brassiere continues in popularity, owing to the cut of corsets. The illustration shows a handsome one made of all over fillet lace and trimmed at the neck and sleeves with lace frills run with narrow ribbons. One of the new slashed petticoats is shown. It is cut open at the side over an undertrill of lace.

lead a 12 days' campaign in London, Eng., to clear the association there of a $[illegible],000 debt.

"Marvelous Recovery"

Montreal Man So Ill With Dyspepsia Thought He Would Die.

No more convincing evidence was ever put on paper than the following letter from one of Montreal's well-known citizens, Mr. D. R. Larose, of 338 Joliette street.

"Permit me to write you a few words concerning Dr. Hamilton's Pills. I suffered from dyspepsia and indigestion for five years. I suffered so much that I could hardly attend to my work. I was weak and lost all courage. I enjoyed no rest until I decided to follow your treatment after having read your advertisement in the paper. To my great surprise I immediately began to feel better. I am now using the second box and I feel so well that I want to tell you that I owe this great change to your famous pills. I recommend them to every person who is suffering from dyspepsia. Your grateful servant, D. R. Larose, 338 Joliette st., Montreal, P.Q.

Let all who have weak stomachs, and those who suffer with indigestion, headaches, biliousness, know they can be perfectly cured by Dr. Hamilton's Pills. Successfully used for many years, mild and safe, 25c per box, all dealers, or The Catarrhozone Co., Kingston, Ont.

Dr. Hamilton's Pills Cure Dyspepsia

HAVELOCK

Special Correspondence

Havelock, Jan. 5.—Miss Clara Dorricott of Toronto, is the guest of Miss Anna Bryans.

Miss Margaret Major, of Orangeville, is the guest of Mrs. Lloyd.

Mr and Mrs. John Tonan and children are visiting at the latter's home in Smith Falls.

Miss Shier, of Toronto, is the guest of her brother, Mr. J. A. Thomoson.

Mr. and Mrs. J. A. Swain, of Valentia, is visiting with Mr. and Mrs. Matt Swain.

Miss Emily Walton is visiting at her home here.

Master Charlie Nolan, of Toronto, is the guest of Mr. L. Bennett.

Mr. M. Lonergan, of Peterborough, is staying with friends in town.

Mr. and Mrs. McDermot are visiting with friends at Smith's Falls.

Mr. Robert Curry, of Tweed, is visiting friends in town.

Mr. and Mrs. Mills, of Norwood, are staying with friends in town.

Mr. and Mrs. Ormiston are visiting ni Tweed.

Miss May Dancey and Mr. Stanley Sweatman, of Toronto, are visiting Mr. and Mrs. T. J. Wright.

Mr. Wm. Gibb, of western provinces, is at his home here.

Miss Clara Dorricott, of Toronto, is the guest of Miss Anna Bryans.

Mr. Downs, of Toronto, was in town on Tuesday last.

Mr. Sedgwick, of Peterborough, was in town on Friday last.

A number from town attended attended the Bachelor's "At Home" in Marmora on Tuesday night last.

Mr. Fred Mile, of Detroit, was the guest of friends in town last week.

Mr. Henry Seabrooke left on Friday for Calgary, after a few weeks' vacation here.

Both Have Trials

("Ed." Howe.)

A man worries because he doesn't get along in business as well as he thinks he should; a woman worries because she doesn't succeed in society as well as she thinks she should.

A MODERN MIRACLE

He Had Eczema 25 Yeaas and Doctors Said "No Cure"

Yet Zam-Buk Has Worked Complete Cure

This is the experience of a man of high reputation, widely known in Montreal, and whose can readily be investigated. Mr. T. M. Marsh, the gentleman referred to, lives at 101 Delorimier Avenue, Montreal, and has lived there for years. For twenty-five years he has had eczema on his hands and wrists. The disease first started in red blotches, which itched, and when scratched became painful. Bad sores followed, which discharged, and the discharge spread the disease until his hands were one raw, painful mass of sores. This state of affairs continued for twenty-five years!

In that time four eminent medical men tried to cure him, and each gave up the case as hopeless. Naturally, Mr. Marsh tried remedies of all kinds, but he, also, at last gave it up. For two years he had to wear gloves day and night, so terrible was the pain, and itching when the air got to the sores.

Then came Zam-Buk! He tried it, just as he had tried hundreds of remedies before. But he soon found out that Zam-Buk was different. Within a few weeks there were distinct signs of benefit, and a little perseverence, with this great herbal balm resulted in what he had given up all hope of—a complete cure! And the cure was no temporary cure. It was permanent. He was cured nearly four years ago. Interviewed the other day, Mr. Marsh said: "The cure which Zam-Buk worked has been absolutely permanent. From the day that I was cured to the present moment I have had no trace of eczema, and I feel sure it will never return."

If you suffer from any skin trouble, cut out this article, write across it the name of this paper, and mail it, with one cent stamp to pay return postage, to Zam-Buk Co., Toronto. We will forward you by return a free trial box of Zam-Buk. All druggists and stores sell this famous remedy, 50c. box, or three for $1.25. Refuse harmful substitutes.

Dance Programmes in many different styles. Plain or printed from 2c up. REVIEW OFFICE

For the Children

The Wonderful Flight of the Golden Plover.

Everybody knows that most of our birds come north to their nesting grounds in the spring and go south in the fall. Some of the longest journeys are made by the smallest birds.

A few species leave the far north in August and September, making enormous flights over the ocean to winter homes in the southern hemisphere. Thus the golden plover leaves Nova Scotia and flies without a stop straight to South America, wintering on the pampas of Argentina, a journey of some 5,000 miles, 2,500 being over the ocean, without a stop even for food. On the Pacific side the golden plover leaves the Aleutian islands and goes 2,500 miles to Hawaii without a rest and winters in the southern hemisphere from the Society islands to Australia. With this bird the northward trip is slow, and the eastern group crosses the continent of South America, Mexico, the great plains and across Canada to its arctic nesting grounds, while the western birds go up the Malay peninsula and along the Chinese and Siberian seaboard. Thus these birds make the enormous journey of 12,000 to 15,000 miles each year.—St. Nicholas.

Japanese Houses.

Japanese houses are built rather to resist earthquake than to withstand fire. They are exceedingly light bamboo or frame affairs. Instead of strong foundations firmly imbedded into the earth there are flat stones, on which the frame lightly rests at the corners. Such structures will survive earthquake shocks that would crumble to heaps houses more solidly built.

Within the house is simplicity itself. The cottage may contain one or a dozen rooms, at the owner's whim, at any moment when he chooses to let the curtains down. If he wishes to retire he can make his bedroom by drawing down around him, at any spot on the floor that suits his fancy, curtains made of paper. This material is translucent enough to admit light into the impromptu room without destroying its privacy. For a bed all the Japanese needs is a heavy quilt or two.

With the house everything is immaculately clean. A Japanese will not tolerate a dust collecting carpet tacked upon his floor. He prefers grass woven mats, which he can take up and clean every day. Cushions on the floor do duty as chairs, and about the only article of wood furniture in the house is the tiny table where the family drink their tea.—Philadelphia Ledger.

Game of Noted Men.

The hostess begins by saying: "I know a celebrated poet. The first part of his name is black, and the last is an elevation."

The player responding "Coleridge" in turn describes the name of some other noted person—for instance, Shakespeare—saying: "I know a noted author and poet. The first part of his name people do when they are cold, and the last part is a weapon of warfare." Give only the profession, nothing else. The following names readily lend themselves to this simple but instructive little game:

Words-worth, Shell-ey (Shell-lea), Church-ill, Wal-pole, Web-ster, Washing-ton, Long-fellow, Black-stone, Izaak Wal-ton (Eye-sack-wall-ton).

About Children.

One of the happiest holidays in the whole year in Switzerland is when the farmers bring their flocks down from the mountains where they have been all summer. School is closed, and the children go to meet them in processions, singing songs, ringing bells and waving flags. As a reward for their enthusiasm the farmers treat them to a dainty supper of sweets and cakes, which they are allowed only on holidays.

The children of Russia play marbles with the knuckle bones of sheep.

The King and the Cat.

An ancient courier owned a cat,
Handsome and sleek and tame.
The king, his master, gazed thereat
And coveted the same.

"Sir Beldon,"—'twas the king who spoke—
"Thy cat delights my eyes.
Give her to me and thou shalt have
Whatever thou dost prize."

Sir Beldon then was sore of heart,
Yet he could not refuse.
He gave his cat unto the king.
"Now," said the monarch, "choose."

The knights they wondered what 'twould be.
The ladies wondered too.
Were theirs this chance they'd ask for lands
And castles not a few.

Sir Beldon knelt. "Oh, sire," said he,
"My dearest wish is that—
You've pledged your word to grant it, sire—
You give me back my cat."
—Boston Transcript.

TO CURE A COLD IN ONE DAY take LAXATIVE BROMO Quinine Tablets Druggists refund money if it fails to cure. E W GROVE'S signature is on each box 25c.

THE OPPOSITIONIST.

He Is a Very Happy Care-Free Chap These Days.

The Oppositionist filled his well-cushioned armchair in the hotel rotunda like a sagged-down heap of humanity and overcoat, and the whole suggested a man taking his ease in his inn and not worrying about his digestion or the worst the clerk could do with his bill, says a writer in a humorous sketch in The Montreal Standard. He had just had his lunch, his mid-day meal which, if he were at home in Bunkerville, he would call dinner; and now in the laziest posture permissible in a hotel rotunda, he was enjoying his after-dinner smoke.

Now was the psychological moment for learning the man's thoughts respecting the change in his political fortune. How did he like being an Oppositionist, and how did the job compare with the other one of which he had been deprived by circumstances over which he had no control?

After offering him the greetings due a member of Parliament, in which politeness takes precedence over truth, and which inform him that everybody is pleased to see him back because his country needs his services. I ventured to propose my question—How did he like being an Oppositionist, and how did it compare with the other role?

"Sit down," said he. "Here, light up," and he handed me a cigar, which as it burned away I perceived was not quite up to the standard of quality of those he used to smoke when his seat was at the right of the Speaker. Perhaps there are Ministerial and Opposition cigars, as well as Ministerial and Opposition politics.

Through the cigar smoke we discussed the position of an Oppositionist, as one was able to see it after the smoke of the battle of the ballots had somewhat cleared away.

"How do I like being an Oppositionist?" said he. "Right here, within sight is your answer. You see me here, holding down this chair with as much ease and serenity as if I were a country hotelkeeper, and you see that fellow across there with a sort of factory made smile working over his countenance, trying to talk to six excited but very insistent men, and all the time skilfully edging them towards the door, so that a quick flank movement will enable him to escape to the street.

Well, the difference between my ease and the nothing I am doing, and his distress and care, indicates the difference between the life of an Oppositionist and that of a Ministerialist.

"That man is the Government supporter from the second riding of our country. I ate my lunch in peace, and peace followed me to my chair out here, where I am enjoying my cigar. He had to take three of his constituents to lunch, and the moment he stuck his nose outside the dining-room door he ran into an ambuscade composed of more constituents, each of whom wants something from the Government, and which their member, of course, must obtain for them — or incur their everlasting enmity and the enmity too of all their uncles, their cousins and their aunts.

When I was a Ministerialist I dreaded going home from Ottawa. I used to drop off the rear of the train and dodge across lots and through gardens, and get into the house by the woodshed, but after a time the honest and independent office and contract-seekers discovered my stratagem, and began to waylay me.

Now I alight at the station platform, swing up the main street as free as a schoolboy home for a holiday. The honest and independent electors now know I can do nothing to get 'Cousin Bill' a place in the customs house, or help to sell 'Uncle Josh's' timber to the Department of Public Works. So far as these matters are concerned I am a man who has been. I have lost influence, but I have also been relieved of a thousand and one annoyances.

Could Do That.

Col. Sam Hughes, who has made the awful discovery that swords imported from England, are really "made in Germany" is the sponsor of the following anecdote. It shows the extraordinary opinion some people hold concerning the public service. One of the gallant Colonel's constituents, who had been for some years a more or less eccentric character and was once confined in an asylum, called on him a few days ago. Col. Hughes courteously granted an interview, and his visitor said: "Well, Colonel, you've known me for years, and you know I'm generally thought to be crazy."

The Colonel nodded a smiling assent. "Well, what can I do for you?" he asked.

"Well," retorted the visitor, "I feel quite sure I could hold down a Government job!"—Saturday Night.

Doubles.

Hon. Richard McBride, Premier of British Columbia, and Mr. J. R. L. Starr, the Toronto lawyer, were in Ottawa recently on the same day; and it is said they were mistaken for each other several times. They are of about the same age and build, and have the same white, curly hair, and ruddy, healthy countenance.

Mr. McBride, however, has "a little on" his double. His hair is a little whiter, a little curlier, and a little longer. He is also a shade taller and a shade stouter. His manner, too, is a trifle more dramatic.

Nasty, Mean Man.

At a certain Ontario educational institution the "freshman" girls of this college year are said to be less noted for beauty than for intellect. The men and girl students had their first meeting as a body at a masked ball. A student, whose chief virtue is not gallantry, was asked how he had enjoyed himself at the ball.

"Well," he said, "I liked it all right till the girls took off their masks."

Oars Come From B. C.

All the oars used in the British navy are made of white spruce grown in the Queen Charlotte Islands off the coast of British Columbia.

John J. Austin, assistant postoffice inspector at London, is dead, aged 42.

DOCTORS HAD GIVEN UP ALL HOPE

"Fruit-a-tives" saved my Life

RIVIÈRE À PIERRE, Q., May 9, 1910.

"I look upon my recovery as nothing short of a miracle. I was for eleven years, constantly suffering from Chronic Dyspepsia and Indigestion.

I was treated by several doctors and they simply did me no good. During the latter part of my illness, I was so thin that I weighed only 90 pounds, and I vomited everything I ate.

The doctors gave me up to die as the stomach trouble produced heart weakness and I was frequently unconscious. I received the Last Rites Of The Church.

At this time, a lady strongly urged me to try 'Fruit-a-tives'. When I had taken one box, I was much better and after three boxes, I was practically well again, and had gained 20 pounds. I have taken 13 boxes in all and now weigh 150 pounds and am well."

Madame ARTHUR TOURANGEAU.

"Fruit-a-tives" is the only medicine in the world made of intensified fruit juices and always cures Indigestion. 50c. a box, 6 for $2.50, or trial size, 25c. At all dealers, or from Fruit-a-tives Limited, Ottawa.

TENDERS FOR INDIAN SUPPLIES

SEALED TENDERS addressed to the undersigned and marked on the envelope "Tender for Indian supplies", will be received at this Department up to noon on Monday, 15th January, 1912, for the delivery of Indian supplies during the fiscal year ending the 31st March, 1913, duty paid at various points in Manitoba, Saskatchewan and Alberta.

Forms of tender containing full particulars may be had by applying to the undersigned. The lowest or any tender not necessarily accepted.

Newspapers inserting this advertisment without authority of the Department will not be paid.

J. D. McLEAN,
Asst. Deputy and Secretary.

Department of Indian Affairs,
Ottawa, Ont., 15th December, 1911.

Our Sincere Thanks

Are hereby tendered to our numerous patrons for their favors in making this the best year in our history. Hoping for a continuation of your patronage, I am yours respectfully,

Geo. R. Record

2 STORES 173 Simcoe Street, 204 Charlotte Street

Phone 669, 575. Machine 373

SEALED TENDERS addressed to the undersigned, and endorsed "Tender for Wharf at New Liskeard, Ont.," will be received at this office until 4 P.M., on Wednesday, January 10, 1912, for the construction of a Public Wharf at New Liskeard, District of Nipissing, Ont.

Plans, specification and form of contract can be seen and forms of tender obtained at this Department and at the offices of J. G. Sing, Esq., District Engineer, Confederation Life Building, Toronto, Ont., and on application to the Postmaster at New Liskeard, Ont.

Persons tendering are notified that tenders will not be considered unless made on the printed forms supplied, and signed with their actual signatures, stating their occupations and places of residence. In the case of firms, the actual signature, the nature of the occupation, and place of residence of each member of the firm must be given.

Each tender must be accompanied by an accepted cheque on a chartered bank, payable to the order of the Honourable the Minister of Public Works, equal to ten per cent (10 p.c.) of the amount of the tender, which will be forfeited if the person tendering declines to enter into a contract when called upon to do so, or fail to complete the work contracted for. If the tender be not accepted the cheque will be returned.

The Department does not bind itself to accept the lowest or any tender.

By order,
R. C. DESROCHERS,
Secretary.

Department of Public Works,
Ottawa, December 14, 1911

Newspapers will not be paid for this advertisement if they insert it without authority from the Department.

STAMPED LINEN GOODS

and a full line of Linen Floss THREADS for working, at the

Ladies' Hair Store

All kinds of Hair Goods made up, also ladies own hair combings made into Puffs and Switches. Best of work guaranteed.

All styles of PADS, FRINGES, etc.

Hair Dressing, Shampooing, Scalp Treatment

Our preparations for the prevention of hair falling out have proven their value.

Mrs. M. J. Byrne

421 George St. Phone 1350

WE SELL Anything you want

WE BUY Anything you have sell.

JAY'S Stores

388-390 AYLMER ST., PETERBOROUGH

ROBERT FAIR & CO., Limited

CLEARING
—of—
NEW SPRING
EMBROIDERIES
—at—
RETIRING
SALE PRICES
25% to 35%
OFF REGULAR PRICES

JUST ARRIVED A large consignment of New Embroideries in all about 3500 yards, consisting of Flouncings, Insertions, Corset Cover and Allover Embroidery. This lot was made to our special order by the machine hand-loom process in Switzerland, and was contracted for last June and have just past through customs this week — Therefore we must dispose of entire 3500 yards immediately at the ridiculous low prices seen below.

Insertions — In 3 to 5 yard ends, good widths. Sale Prices, yard...... **5c-19c**

Corset Cover Embroidery—Regular 25c value, for........ **15c**

Allovers—Excellent values 75c to $1.50. Sale Pricees...... **39c-79c**

Flouncing — Regular 75c to $1.50 quality. Sale Prices **39c-79c**

The goods throughout the store are still marked at Retiring Sale Prices—All four flours present the hitherto Marked Reduction. You are invited to look around, all goods are displayed on tables and plainly marked.

No Goods exchanged or on approval. - Same courtesy as before to open account customers.

SEE——WINDOW——TO-NIGHT

Robt. Fair & Co. LIMITED

BOY SCOUTS NOT TO JOIN ENGLAND'S ARMED FORCES

Special to the Review.

London, Jan. 6.—Anti-Home Rule advocates characterize as treasonable the independent Boy scout movement being organized in southern Ireland.

One of the chief rules which the recruits must subscribe to is, "I promise to work for the independency of Ireland, never to join the army forces of England, and to obey my superior officer."

MABEL BARRISON SAID TO BE DYING

Star of the Blue Mouse Ill at Saranac Lake

New York, Jan. 5.—Miss Mabel Barrison, a well-known young comedy actress, is dying of tuberculosis at Sarnac Lake, according to advices received by friends here. She won considerable success two seasons ago as the star of "The Blue Mouse." She has been in the Adirondacks for three months, and previously spent a long period in Texas in search of health.

Miss Barrison, whose maiden name off the stage was Miss Eva Farrance, was brought up in Toronto and attended Ryerson School. For some time before going on the stage she was a type-setter in one of the local newspaper offices. An uncle, Walter Farrance, who is employed with the Grand Trunk, lives on Bathurst street. Since going on the stage Miss Barrison has visited Toronto a number of times, and was here two years ago in "The Blue Mouse."

Her husband, Joseph Howard, a vaudeville actor, is now playing in New York.

Miss Barrison appeared at the Grand Opera House in the Blue Mouse on January 11, 1910.

AUCTIONEER

R. H. ALFORD
Auctioneer and Valuator
Farm and Real Estate Sales Executed Promptly and Satisfactorly
Address Box 33 Lakefield P.O. Phone 87

WHO'S COMING AND GOING

Hon. Senator Cox, of Toronto is in the city to-day.

Mr. James Clifford, of Warsaw, is visiting friends here.

Mr. Arthur Spotton, of Orillia Business College, is in the city to-day.

Mr. and Mrs. Robert Bradburn of Edmonton are visiting their daughters Mrs. (Dr.) Wood and Mrs. Fred. Hall.

The Canadian Almanac

This issue of the Canadian Almanac, which forms the sixty-fifth of the series, is unusually valuable, and is indispensible to every office and library in the Dominion. Many of the lists given are not found elsewhere, and in no other volume can so much information about Canada be found in so small a space. The Canadian Almanac has been published continuously since 1848, and is indispensable to every Canadian engaged in professional or business life. It contains a vast amount of information, thoroughly up-to-date and is invaluable to every business man. Published by the Copp, Clark Co., of Toronto. Price 60c. For sale by all booksellers.

PILES CURED IN 6 TO 14 DAYS
Your druggist will refund money if PAZO OINTMENT fails to cure any case of Itching, Blind, Bleeding or Protruding Piles in 6 to 14 days, 50c.

LOCAL CHURCH CALENDAR

SUNDAY, JAN. 7, 1911

ST. PETER'S ROMAN CATHOLIC.

Low mass 6 a.m., 9.15 a.m.
High mass 10.30 a.m.
Vespers 7 p.m., with sermon.

ST. JOHN'S CHURCH.

Rev. Canon Davidson, rector.
1st Sunday after Epiphany.
Holy Communion 8.30 and 11 a.m.
Anthem, "Rejoice Greatly O Daughter of Zion." Smith.
Sunday school and Bible Classes 3 p.m.
Evensong and sermon 7 p.m.
Anthem, "Nazareth," Gounod.
The New Year's entertainment to the Sunday school will be held in the school on Tuesday next at 7.30 p.m. Parents and guardians are asked to send cakes to the school on Tuesday afternoon at 4 p.m.

ST. LUKE'S CHURCH.

Rev. F. J. Sawers, M.A., rector.
1st Sunday after Epiphany.
10 a.m.—Holy Baptism.
11 a.m.—Holy Communion and sermon.
3 p.m.—Sunday school and Bible Classes. The rector's Bible Class in the church.
7 p.m.—Evening prayer and sermon. Subject. "Wise Men From the East."
The rector will preach at both services. All seats free.

ALL SAINTS'.

Rev. R. B. Grobb, M.A., rector
1st Sunday after Epiphany.
11 a.m.—Morning prayer and Holy Communion.
3 p.m.—Sunday school, Mr. Sisson's Bible Class.
7 p.m.—Evensong and sermon. The rector will officiate for the first time.

ST. ANDREW'S PRESBYTERIAN.

Rev James Rollins, B.A., minister.
11 a.m.—Divine service. Sacrament of the Lord's Supper.
3 p.m.—Sunday school, general Bible Class Teacher F. E. Kerr.
7 p.m.—Divine service, continuing studies in Genesis, subject, "God's Friends."
H. C. Treneer, organist and choirmaster.
Seats free, strangers welcome.

MUSIC.

Morning.

Anthem—"Dear Refuge of My Weary Soul,"—Baunann.
Solo—"There is a Land Mine Eye Hath Seen."—Crowinshield.

Evening.

Anthem—"Where Night Involves the Skies"—Shelley.
Soprano solo—"Babylon"—Adams.
Tenor solo—"Wandering Child"—Bright.

ST. PAUL'S PRESBYTERIAN.

Rev. Robert Pogue, pastor.
10.30 a.m.—Congregational prayer meeting.
11 a.m.—Morning worship.
3 p.m.—Sabbath school. Mitto Adult Bible Class taught by the pastor. Young Men's Bible Class taught by Mr. H B Cowan.
7 p.m.—Evening worship.
The pastor will occupy the pulpit at both services.

KNOX PRESBYTERIAN.

Rev H. J. Keith, M. A., B.D., pastor.
10.40 a.m.—Elders prayer meeting in the vestry.
11 a.m.—Morning service, "Behold He Prayeth."
3 p.m.—Brotherhood Bible Class in Brotherhood room.
Sabbath school and Adult Bible Classes in lecture hall and church.
7 p.m.—Evening service. Subject, "Demas."
Strangers welcome. Seats free.

GEORGE ST. METHODIST.

Rev Isaac Couch, pastor.
10 a.m.—Monthly fellowship meeting.
11 a.m.—Public worship. Subject, "Preclaiming the Memory of God's Goodness."
2.30—Sunday school and Bible Class.
7 p.m.—Public Worship. Subject, "Success Under Disadvantages."

CHARLOTTE ST. METHODIST.

Rev. Geo W. Henderson, pastor.
Decision Day service.
10 a.m.—The prayer hour.
11 a.m.—"Personal Conseoration."
2.30 p.m.—The Sunday school, The Men's Bible Class.
7 p.m.—"Subject, 'A Personal and Vital Question."
Wednesday 8 p.m.—Prayer, praise, Bible study. Sunday school lesson preparation.

MARK ST. METHODIST.

Rev. C. E. Cragg, pastor.
11 a.m.—Public service. Subject, "Power From on High."
2.45.—Sabbath school and Bible Classes.
7 p.m.—Public worship. Subject, "The Problem of Heredity."
Monday 8 p.m.—Service in connection with week of prayer.
Wednesday—Mid-week service withdrawn on account of week of prayer.

ST. JAMES' METHODIST.

Rev. J. G. Brown, M.A., pastor.
10 a.m.—Class meeting.
11 a.m.—Morning worship.
2.30 p.m.—Sunday school and Bible Classes.
77 p.m.—Public worship.
Monday 8 p.m.—Epworth League.
Wed. 8 p.m.—Mid-week service.

MURRAY STREET BAPTIST.

Rev. J. B. Webb, pastor.
11 a.m.—The pastor preaching.
3 p.m.—Sunday school and Bible Classes.
7 p.m.—The pastor preaching.
All seats free.

PARK ST BAPTIST CHURCH.

Rev. W. C. Riddiford, pastor.
11 a.m.—Subject, "The Pastor's New Year Wish to All."
3 p.m.—Bible school. Helping-Hand Bible Class for Men. Subject, 'The Science of the Mind." Topic taken by Mr. R. S. Todd. All welcome.
7 p.m.—A resolution service. Subject, "What Does Following Jesus Mean.'
Monday—Union Prayer meeting services in Park street church. Subject, "Youth and Age in the Church."
Wednesday—Regular prayer service.

FIRST CHURCH OF CHRIST SCIENTISTS.

378 Aylmer street.
Services as follows:—
Sunday 11 a.m. and 7 p.m.
Sunday school 12.15 p.m.
Wednesday 8 p.m. testimony meeting.
A free reading room, open Monday, Wednesday and Saturday from 2 to 5 p.m.
Subject for Sunday, Jan. 7th, 'God."

GOSPEL HALL.

The usual services will be conducted at Gospel Hall to-morrow.

SALVATION ARMY.

2 p.m.—Sunday school.
3 p.m.—Free and easy meeting.
7 p.m.—Evening worship.

ROBIN NOT SUBJECT TO COLD FEET

Mr. F. Mitchell, of 489 Donegal street, says he knows a robin when he sees one, and that to-day at noon he witnessed the unusual sight of a robin feeding with a number of sparrows near his home. Mr. Mitchell in informing the Review of the incident to-day, further remarked that he saw a blackbird about one month ago.

TOMBS OF LABRADOR.

Tragedies Told In the Epitaphs of Bleak Coast.

It may be a senseless sentiment that makes a man crave to lie at last where his resting place may be the care of his friends. There are few things more pathetic than a grave in a foreign land; there are few disasters avoided with more unconsidered expense and trouble. Passing last year through the hitherto untracked forests of the northland, five hundred miles above Toronto and within a quarter of that distance of James Bay, the sight of a lonely slab and rude picket fence threw a damper over the jolly journalists of the first passenger train that had ever rumbled over the line, says W. Lacy Amy in Toronto Saturday Night. But away up—or down, as the Newfoundlander calls it—along the bleak, barren, storm-swept east coast of Labrador, the grave is lonelier and more pathetic; the rough fence to keep off the husky is but one of the signs that it is Labrador.

When the fisherman feels the hand of death upon him, it is his greatest wish to be buried back in his Newfoundland whence he came, and when the light is fading, his last effort is to reach the Government steamer that plies up and down twice a month. The Government makes it one of its cares that the passage of the living man, however near his end, is provided for, and few are left to lie on that deserted northern coast. But now and then the dread white plague or one of the many dangers of the north snuff out a life before the dying wish can be gratified. And there he must be buried, in one of the two or three graveyards of the thousand-mile coast if posible, and if that cannot be, in any spot where enough soil to turn over has settled among the endless rocks of the coast.

It is at Cartwright, one of the leading ports of Labrador, and one of the two Hudson Bay posts, that the largest of the few graveyards is kept green and clean by the Hudson Bay officials. And this spot is one of the sights of Labrador. In it stands a low, square tombstone to the memory of the man who made Labrador possible, and who handed down to the world a history that is the most complete yet published of life in Labrador, and with all its hundred and forty years of age, still stands a model of detailed description of life and conditions. The graveyard crowns a hill a half-mile from the wharf, and the path to it is well-tracked and tended. The fence is the most imposing in all Labrador, an expense that is justified around such a man's grave.

It made no difference that the memory of the conduct of Cartwright as revealed in his own writings was not of a man who allowed his Christianity to embarrass him. There before us was the memorial of a brave Englishman, who sacrificed position and advantages in England to endure the terrors of a pitiless coast and climate and of innumerable foes.

A score of other slabs and boards mark the graves of others who have died far from home. Most of them have merely the name carved on them, but on some, the friends have attempted crude tribute. The tragedy of one man could only be guessed at from the inscription: "In memory of George Bird, who departed this life, June 16th, 1869, aged 91 years. I held my tongue and spake nothing. I kept silence, yea, even from good words; but it was pain and grief to me."

Poetry was the aim of some sorrowing friend on another stone:

"I have passed away from this world.
My friends know not how I have died.
May they also prepare for the same.
For they shortly shall lie by my side."

Sold His Sweetheart.

Toronto, Jan. 6.—"We have a case here," declared Mr. Adalia, police court interpreter, "in which a woman was sent over from Russia to marry a man who, on her arrival, sold her in this city for five dollars."

Mr. Adalia made the statement in connection with the case of Alex. Wolevitz, who was summoned for assaulting Miss Frances Kascoll of 15 Centre avenue.

The court adjourned the case a week, and the matter will be referred to the crown attorney, as it is a serious affair.

HOTEL LENOX BUFFALO N.Y.

MODERN HIGHEST GRADE UNEXCELLED SERVICE.

Conveniently located in the most beautiful section of the city Buffalo's leading tourist hotel.

EUROPEAN PLAN
$1.50 Per Day and Up.
Special Weekly and Monthly Rates.

SPECIAL—Take public taxicab from depot to hotel at our expense. Instruct driver to charge service to Hotel Lenox. No extra charge in hotel rates.

Write for "Guide of Buffalo and Niagara Falls." It will be sent with our compliments.

C. A. MINER, Manager.

THANK YOU

The OPTICAL INSTITUTE wishes to thank its many patrons for the increased business of the past year which has made our improvements and enlargement necessary. We invite any or all of our patrons to call and see that they are obtaining every possible help from the Glasses they are using.

WISHING ALL A HAPPY AND PROSPEROUS 1912.

I am yours very respectfully,

J. W. BROWETT

Ran Ashore In Storm.

Kingston, Jan. 6.—While trying to pick her way to Brophys Point, the steamer Wolfe Islander ran ashore in a fierce snow storm. The captain lost his bearings. Word was sent to Garden Island and the Calvin Company sent the tug Frontenac to the rescue. After several hours' hard work the vessel was released, undamaged. A span of ice is now stretched from Garden to Wolfe Island.

May End Lock-out.

Manchester, Eng., Jan. 6.—Sir Geo. R. Askwith, the Board of Trade's mediator in the settlement of industrial disputes, conferred yesterday with representatives of the cotton mills and their employes in an endeavor to bring about peace in the cotton mill lockout. The conference was productive of a basis of agreement which, however, requires ratification by the masters and the unions.

Civil Service Board Busy.

Ottawa, Jan. 6.—The Civil Service Inquiry Commission is settling down into its offices and will be busy for some time with the work of organization.

It is unlikely that the commission will appoint a general counsel. Instead, it will act as its own counsel and will save the expense. The next few days will be devoted to preliminary work and the formal investigation will not begin until next week. While nothing has been decided, it may commence with the Department of Public Works.

The commission ultimately may be expected to go west and investigate on the ground the work of the Department of the Interior.

Gen. Baden Powell will make a six-months' world tour to solidify the Boy Scout movement.

Dr. de Van's Female Pills
A reliable French regulator; never fails. These pills are exceedingly powerful in regulating the generative portion of the female system. Refuse all cheap imitations. Dr. de Van's are sold at $5 a box, or three for $10. Mailed to any address. The Scobell Drug Co., St. Catharines, Ont. Sold by the Warne Drug Co., Limited.

EAST CITY
COAL
And Wood Yard
MAIN OFFICE—111 Hunter Street East
Phone 96

All sizes of the best mined Coal delivered promptly to all parts of the city. Terms strictly cash.

DECEMBER PRICE
Egg.........$7.50 ton | Nut......$7.75 ton
Stove.......$7.50 ton
Pea or No. 2 Nut.........$6.50
FIRST-CLASS HEMLOCK SLABS

WEIR & O'BRIEN
ARCH. WEIR JAMES O'BRIEN

NOTICE TO CREDITORS

In the matter of the ESTATE of SYLVESTER HUTCHINSON FIFE, late of the Township Otonabee in the County of Peterborough, Retired Farmer, deceased.

Notice is hereby given pursuant to the provision of the Revised Statues of Ontario, 1897, Chap. 129, and Amending Acts, that all creditors and other persons having claims against the estate of Sylvester Hutchinson Fife, late of the Township of Otonabee in the County of Peterborough, Retired Farmer, deceased, who died at the said Township of Otonabee, on or about the 29th day of October, 1911, are required on or before the 20th day of January, 1912 to send by post prepaid, or deliver to the undersigned Solicitors for Edwin J. Fife, Executor of the last Will and Testament of the said deceased, their names, addresses and descriptions, with full particulars in writing of their claims and statements of their accounts and the nature of the securities, if any, held by them, duly verified, by affidavit.

And further take notice that after the said 20th day of January 1912 the said Executor will proceed to distribute the assets of the said deceased among the parties entitled thereto, having regard only to claims of which he shall then have notice, and the said Executor will not be responsible for the said assets, or any part thereof, to any person or persons of whose claims notice shall not have been received at the time of distribution.

Dated at Peterborough this 15th day of December, 1911.

RUDDY & BURNHAM,
Solicitors for said Executor,
379 Water St., Peterborough

Take Your Choice Now
ANY SUIT OR OVERCOAT IN THE STORE
At 10 Per Cent. Discount

Come to our store to-morrow or thereafter and see our elegant showing of Stylish Suits and Overcoats for men and boys. Select the one you like and it's yours at

10 Per Cent. Off Our Regular Low Prices

This sale is for the purpose of making new friends and customers for this store. Our regular prices are as low as the lowest. Now you can save 10 per cent. more. We expect this sale to get us many new customers. We know that everyone will be so well pleased that he will come again. You will like our goods—you will like our prices—you will like our methods of doing business.

Come and see what you can save at this
10 Per Cent. Discount Sale

H. LeBrun & Co.

Dr. C. P. McCullough
163 Brock Street
Specialist Eye, Ear, Nose and Throat

THE DAILY REVIEW

BURN Occo SCRANTON COAL

VOL. LXIV., No. 6. PETERBOROUGH, ONT., CANADA, MONDAY, JANUARY 8, 1912 TEN CENTS PER WEEK.

STAFF APPOINTED TO ADVISE NAVY

Preparations for War and Naval Tactics Will be Studied.

Will Tender Advice to First Sea Lord--Will Have no Authority.

London, Jan. 8.—The First Lord of the Admiralty, Winston Churchill, has made further important changes in addition to those initiated in November last, when Admiral Sir Francis Bridgeman, Vice-Admiral Prince Louis of Battenburg and Captain Wm. C. Pakenham became first, second and fourth sea lords respectively. An Admiralty memorandum issued yesterday, completes the naval reorganization by the creation of a naval war staff, of which Admiral Ernest Trowbridge, heretofore private secretary of the First Lord of the Admiralty, becomes chief.

Sir Francis J. S. Hopwood, formerly Under Secretary of State for Colonies, who was on the staff of King George, then Prince of Wales, during his visit to Canada in 1903, is appointed an additional Civil Lord of the Admiralty Board. Rear-Admiral David Beatty, who, in 1901 married Ethel Field, daughter of the late Marshall Field of Chicago, succeeds Admiral Trowbridge in the secretaryship.

Capt. Geo. A. Ballard, of the battleship Britannia, and Capt. Thomas Jackson, assistant director of naval intelligence, have been appointed directors of the operations division and the intelligence division, respectively.

Mr. Churchill, in a long explanatory statement, says that the war staff is to be the brain, applied continuously to scientific and speculative study of naval strategy and preparation, and will be organized from the existing elements in the three divisions—intelligence, operations and mobilization. These divisions will be combined under a flag officer as chief of staff. The war staff will have no executive authority. Its responsibilities will end with the tendering of advice to the First Sea Lord.

A complete list of the officers forming the staff, which will comprise most of the grades, will be promulgated soon.

Mr. Churchill further explains that the new Civil Lord will be the "buyer and business manager" of the navy, while there will be close co-operation between the naval staff and the war staff of the army.

Capt. Alex. L. Duff, director of naval mobilization, has been appointed head of the mobilization division of the new war staff. The cost of the staff will be provided by abolishing four official Admiralty yachts, thus saving about $175,000 annually.

FULL TEXT OF CONFESSION

Rev. Richeson Says He Suffered the Tortures of the Damned.

Boston, Mass., Jan. 8.—Following is the full text of the confession made by Rev. C. V. T. Richeson:

"Boston, Jan. 3, 1912.

"John L. Lee, Esq.:
"William A. Morse, Esq.:
"Philip R. Dunbar, Esq.:

"Gentlemen: Deeply penitent for my sin, and earnestly desiring, as far as in my power lies, to make atonement, I hereby confess that I am guilty of the offence of which I stand indicted.

"I am moved to this course by no inducement of self-benefit or leniency. Heinous as is my crime, God has not wholly abandoned me, and my conscience and manhood, however depraved and blighted, will not admit of my still further wronging by a public trial her whose pure young life I have destroyed. Under the lashings of remorse I have suffered and am suffering the tortures of the damned. In this I find a measure of comfort. In my mental anguish I recognize that there is still, by the mercy of the Master, some remnant of the Divine Spark of goodness still lingering with me. I could wish to live only because within some prison's walls I might, in some small measure, redeem my sinful part, help some other despairing soul, and, at last, find favor with my God.

"You are instructed to deliver this to the district attorney, or to the judge of the court.

"Sincerely yours,
"Clarence V. T. Richeson."

Just before noon Saturday the judges of the Supreme Court and the district attorney went into conference at the court house, and about an hour later representatives of the press were called to the office of William A. Morse, the leading counsel for the accused clergyman. Typewritten sheets containing the confession were handed to the newspaper men, and those who paused to ask for some further explanation were told that there was nothing more to be said at this time.

The fact that the confession was dated three days ago was also pointed out to the counsel, but they refused to comment upon it at this time.

Burned to Death.

Montreal, Jan. 8.—Three-year-old Albert Gingras upset a lamp in his home on St. Timothe street yesterday while his mother was out, and the blaze thus started burned his nine-months-old sister to death. The fire was soon controlled by the firemen before much damage was done.

Crashed Into Pole.

New York, Jan. 8.—Fred Plougher, conductor of a Gravenend avenue trolley car, was killed and five other persons seriously hurt when the car was derailed and crashed into a telegraph pole early yesterday.

The motorman, James Hughes, benumbed with cold, was thrown from his post while the car was taking a curve at high speed and the car went without a driver for four blocks before it jumped the tracks. Conductor Plougher dashed to the forward platform of the car to stop it, but as he reached the controller the car jumped and struck the pole, smashing in the front vestibule. The man was crushed and is believed to have died instantly.

DOUBLE MURDER

Aged Man and Wife Slain and Mutilated by Fanatic in New York.

New York, Jan. 8.—A case of double murder found in an east side house yesterday is one of the most shocking in detail of any since the Guldensuppe dismemberment and the "Jack-the-Ripper" series of crimes. Isaac Futerman, 80 years old, and his wife, Rachael, 72 years old, were found dead in their rooms at No. 101 Norfolk street, their bodies terribly mutilated.

The police believe that the aged couple were practically tortured to death, and in the absence of any well-established motive for such a crime, the police think the Futermans were victims of some religious maniac.

Futerman was a retired manufacturer, who had accumulated a small fortune, but he had always refused to leave the east side neighborhood, where he settled when he came from Russia many years ago. He was a zealous church worker and aided in founding a synagogue in his district, at which he and his wife have been regular attendants for many years. The couple lived alone, with three children living in other parts of the city.

One of these, Aaron Futerman, superintendent of a brass factory, discovered the bodies when he called at the house yesterday for his regular weekly visit. He and the police forced an entrance and found the father's body on a sofa and the mother's on a bed, both only partially dressed. There were deep gashes across both faces and bodies, and the eyes of both were terribly mutilated. The nature of the mutilation led the police to believe that it had been begun while the Futermans were alive, and that death had actually been caused by blows over the head which fractured both skulls.

The bodies bore finger prints which police experts took photographs of. The key to the door of their rooms was missing, and a small bag in which Mrs. Futerman is said to have carried money, tied about her neck, and jewelry which Mr. Futerman is said to have worn, could not be found, but the police did not believe that robbery was the motive of the crime. The murderer evidently locked the door behind him and took the key with him and left no trace of his identity except the bloody finger-prints on the bodies.

The son, Aaron Futerman, declared that the murder was a complete mystery to him, for he did not know that his father had an enemy in all the world. He said that what money the murderer could have secured was comparatively small, as his father kept practically all his money in a bank.

A large number of central office detectives were at work on the case last night, but up to a late hour they had run upon no good clue. The police believe that the murder occurred several days ago, as decomposition had set in slightly, the neighbors do not remember seeing the aged couple since January 3.

DEATH SENTENCE FOR RICHESON

Will be Asked by District Attorney Pelletier — Foss May Save Prisoner From Chair

Special to the Review.

Boston, Jan 8 — District Attorney Pelletier will press for the sentence of death on Rev. Richeson, when the latter is arraigned late this afternoon. In an interview to-day, Pelletier declared Richeson confessed to the murder of Avis Linnell to escape from the electric chair and is relying on Governor Foss to commune the sentence to life imprisonment if the extreme penalty is imposed.

STRUCK BY A STREET CAR

Special to the Review.

Toronto, Jan 8-- William McFarlane, 305 Davenport road was struck by a street car on Bathurst street, car this morning and probably fatally injured.

ELLEN STONE WOULD RETURN TO TURKEY.

Ellen M. Stone, who while a missionary in Bulgaria several years ago was a prisoner of brigands, who held her and her companion, Mrs. Katherina Stephanova Tsilka, for ransom for six months, is arranging to return to Turkey as a missionary.

Miss Stone and her companion were rescued from the brigands by the payment of $65,000, raised by private subscription in this country. The sum asked first was $110,000.

FOUR PERSONS DEAD; POISON SUSPECTED

Mysterious Tragedy at Philadelphia — Police Investigating the Case — Was There Poison in Milk.

Philadelphia, Jan. 8.—Mystery surrounds the deaths of four persons whose bodies, fully clothed, were discovered yesterday in the second storey back room of the boarding-house of Mrs. Bridget Flanagan, No. 1,323 North Twenty-fourth street. Mrs. Flanagan, who was among the dead, was deserted by her husband ten days ago, but was said to have been in fairly prosperous circumstances. She was 38 years of age.

Her daughter Anne Flanagan, aged 10 years, and Joseph Flanagan, aged 15 months, an adopted child, died with her. The fourth body was that of Catharine Murray, aged 18 years, a boarder in the house, who recently came to this country from Ireland. Her room was on the third floor, but she had evidently decided to sleep with Mrs. Flanagan, because of the greater warmth of the latter's room.

The police officials and coroner, who are investigating the case, are unable to determine whether the deaths were caused by coal gas or whether the poison had been administered in milk, of which all four had partaken. The latter theory is supported by the finding of some crystals in an empty milk pitcher. These crystals have not yet been analyzed.

Mrs. Hannah Curran, a sister of Mrs. Flanagan, who came with her family, was also found seriously ill. She was removed to a hospital, where it is said that she is suffering from pneumonia. They are unable to say as yet whether or not she was poisoned.

NOTHING IN ALLIANCE YARN

Ottawa, Jan. 8.—A prompt, emphatic and comprehensive denial comes from Premier Borden and Hon. Robt. Rogers in regard to the story that they have been conducting negotiations with Roman Catholic archbishops with a view to an alliance between the Government and the heirarchy.

The story is regarded in Ministerial circles as a joke. It appears to have been imagined by an Ottawa man and to have no other foundation than the fact that Rev. Father Burke has been known to pay a couple of visits to Ottawa of late, that Premier Borden went to Montreal in connection with the public health conference, and while there was the guest of Sir Thomas Shaughnessy, and that on New Year's Day, Hon. Robert Rogers called at the palace of Archbishop Langevin, without, however, seeing the archbishop.

When Premier Borden was asked about the story he said briefly: "It is without foundation."

PROBABILITIES

Strong easterly winds somewhat higher temperature with snow. Tuesday light local snow, but partly fair,

Regular Meeting W.M.S.

The regular meeting of the W.M.S. of George street church will be held Thursday afternoon at 3.30 o'clock in the church parlors.

Galway May Be a Port.

London, Jan. 8.—The establishment of Galway, Ireland, as a trans-atlantic port is advocated by Lord Killanin in the forthcoming issue of The Empire Review. He predicts a revival of the trade of the Irish port which was at one time second only to London as a port of the United Kingdom.

Steamers leaving Galway could get under way at full speed. The minimum loss of time would be the delay incident to the fog and traffic in the Irish Sea. The transatlantic ships built for high speed are delayed in the channel.

The harbor at Galway is wide, deep and free from obstructions, with two feasible channels leading to the sea, and the surrounding hills provide splendid shelter from storms.

PROROGATION BY EASTER

Ottawa, Jan. 8.—The House of Commons gets down to work again on Wednesday and will be in session, it is expected, until the end of March. The Government is practically ready with all its important legislation and has finished up the preparation of estimates for the year.

The session's work is already for the House and it is up to that body to take a long or short time over it. There have been some rumblings within the last few days indicating a desire on the part of the Opposition to get up a series of fights on those subjects, which it thinks the Government is least willing to have discussed. The friends of the Government say that there are no such questions and that the Opposition is perfectly welcome to go ahead. In any event there is a general expectation of prorogation by Easter.

FATALITY ON C.P.R. CROSSING

Glencoe, Ont., Jan. 8.—A double fatality occurred at the Canadian Pacific Railway crossing at North Glencoe Saturday night at midnight, when Henry and Walter Smith were struck and instantly killed by the Canadian Pacific express. Walter Smith, an employe of John Curnoe of London, had arrived by the Grand Trunk Limited Express, which was about three hours late, for a visit to his brother, Henry, a farmer of Mosa.

It is thought that they were heavily wrapped, as the night was very cold, and they did not hear the train. Their horse was killed and the bodies of the unfortunate brothers mangled almost beyond recognition. Walter was unmarried, while Henry leaves a young wife, the daughter of the late William Quick.

Rejected Suitor's Revenge.

Montreal, Jan. 8.—Because he was rejected as a suitor by fifteen-year-old Denise Sarrazin, who said that she would never marry an Italian, Victor Ruceppi, aged 23, attempted Saturday night to blow up the young girl's home with dynamite. The dynamite cartridge went through the lower storey of the house and exploded in the kitchen flat occupied by Joseph Cousineau. No one was hurt.

Ruceppi was arrested, later confessing. He will be arraigned to-day.

TRIBUTE TO KAISER CAUSES TROUBLE

Brutal Hangings at Tabriz.

Tabriz, Jan. 8.—Four more nationalists were hanged on Saturday near the Russian camp. The executions were carried out in a primitive and brutal manner. The ropes were placed around the necks of the condemned men and pulled sharply. Thus the victims were slowly strangled. Some of the victims lived fifteen minutes. No bandage covered the eyes, and in some case the arms and legs were unbound.

$30,000 Fire at Montreal.

Montreal, Jan. 8.—Fire broke out on the second floor of the factory of the Dominion Button factory on Visitation street at midnight last night, resulting in damage from fire, smoke and water to the building and stock of from $20,000 to $30,000. The entire second storey was gutted and the rest of the building badly damaged. The cause of the fire is unknown.

MORE AFRAID OF OBLATS

Montreal, Jan. 8.—Hon. Senator Legris tells in Le Pays yesterday why he sends his two sons to McGill University and replies to L'Action Sociale of Quebec, who claim that the Senator is hitched up with a Freemason, meaning, no doubt, G. Langlois, M.P.P., editor and proprietor of Le Pays. He says he does not care whether he had to do with Freemasons or not, all he wants is a sincere adherent to Liberalism.

The Senator points out that Sir John A. Macdonald was a man high up in the Masonic Order and asks what is the difference, as Sir John Macdonald was supported by the clergy of this province to a man. Then Senator Legris tells how an Oblat Father brutally assaulted his son Wilfrid while the latter was asleep in the dormitory, and that, although the boy lost an eye and carries a broken nose as a result of the attack, the college authorities pleaded that they were not responsible for the act of one of their number, and, consequently, Senator Legris affirms that he is more afraid of an Oblat than a Freemason, and regrets that his sons were not always at McGill.

NO TRUTH IN PEACE REPORTS

Italy and Turkey Will Fight it Out in Tripoli Says Government Organ

Special to the Review.

Rome, Jan. 8 — The "Corriere Ditalia," a newspaper usually reflecting government opinion, declares to-day that there is no truth in the rumors that peace is about to be declared in Tripoli.

MILDER WEATHER IS GENERAL

Special to the Review.

Toronto, Jan 8—Milder weather is general throughout the province with promise of snow. The official temperature in Toronto at noon, was eighteen above zero. In Chicago and New York, its much milder, but the churches will continue to allow homeless persons to sleep in their auditoriums for a week at least.

Nobody Pleased With the Remarks Made by Lord Lonsdale—France is Uneasy.

Berlin, Jan. 8.—The interview with the Earl of Lonsdale, concerning the German Emperor, published in The London Daily News, divides interest with the elections. The German newspapers carry long despatches, quoting Lord Lonsdale, but what comment has been elicited so far is unfavorable, with the recent Anglo-German difficulties fresh in mind.

The Post says that Lonsdale's references to the Emperor's greatness as a general or his genius for flattery were in the forst taste. The Emperor, added the paper, long since realized that he is no Frederick the Great, nor another Frederick William, the great elector, and has announced that if war came, although assuming nominal command of the army, he would refrain to the utmost from interfering with the professional leaders.

The references of Lord Lonsdale to His Majesty's 'anglophilism, says The Post, are insulting, in view of the summer's events.

France Is Uneasy.

Paris, Jan. 8.—The uneasiness felt by French financiers and diplomats relative to Great Britain and Germany is again voiced in the leading article in The Temps. Yesterday concerning the Lord Lonsdale interview on the German Emperor, The Temps regrets these repeated attempts to force the feeling of friendship between the two countries. Lonsdale's efforts in that direction, it says, like others, has failed lamentably and only increases the spirit of bitterness. Germany no longer believes what Englishmen say. On the other hand, the paper points out, the projected augmentation of the German navy strikes a blow at English national security and the English national purse.

"The most glowing words of the Emperor," The Temps says, "will never advance the cause of peace an inch, so long as this national menace hangs over the head of Great Britain."

The newspapers also give prominence to the statement in a German newspaper by M. Pichon, ex-Minister of Foreign Affairs, that the new year does not augur well for the disciples of peace and that the horizon seems obscured by difficulties and complications.

COSTLY FIRE IN TORONTO

Several Firms Burned Out—Loss Will Total About $140,000

Toronto, Jan. 8.—Fire early Saturday evening and water did over $140,000 damage, it is estimated, to the premises and stock of the Boyd, Brumell Co., Ltd., fancy goods, 11 West Wellington street; Fowke Singer Co., Ltd., dry goods, 7 West Wellington; and the Merchants' Bank, 13 West Wellington.

The cause of the blaze is unknown. It appears to have started on the main floor of the Boyd, Brumell Co., near the elevator or at the foot of the elevator shaft, and was not extinguished until the $100,000 stock of the company was destroyed with their $20,000 building completely gutted, and the stock of the Robinson, Dale Co. damaged to the extent of $18,000 or $20,000 by water.

The stock of the Fowke Singer Co., 7 West Wellington street, was also damaged by water to the extent of about $2,000. The bank building suffered only slightly.

INSURANCE AGENT IS ARRESTED AT TORONTO

Had Office Here and is Wanted on Theft Charge.

Toronto police on Saturday arrested Frederick C. Carter, at the request of Chief Thompson, and Detective Newhall will bring the prisoner back to Peterborough, where in police court he will face a charge of theft, the information charging him with the theft of $30.

Carter for about three months was an agent of the Union Life Insurance Company, and had an office here. Last Friday, following a visit from an inspector of the company, it was found that the door of the office was unlocked, and the inspector discovered the key in the office.

Further investigation showed that the books showed a shortage of between $60 and $70, and Chief Thompson was notified. The arrest of the missing man followed on Friday.

IS TRANSFERRED TO PRINCE ALBERT

Mr. Harry Quinlan, ledger keeper at the Bank of Ottawa, has been transferred to the branch at Prince Albert and leaves the city to-morrow. The staff of the bank gave him a pipe and case this morning. He has been very popular here and many friends will wish him every success in the west.

Parents Bereaved

The many friends of Mr. and Mrs. Edward Wand, of 6 Hunter street, East City, will extend sympathy to them in their bereavement in the death of their five weeks' old son, who passed away yesterday afternoon. The funeral took place this afternoon to the Little Lake cemetery.

THROWN FROM HIS SLEIGH

Edward Flaherty Met With Mishap This Morning

Edward Flaherty, the well-known carter, was thrown from his sleigh this morning at the corner of George and Charlotte streets, when the runner caught in the car tracks.

He was badly shaken up and received a nasty scalp wound, which, however, is not serious. His injuries received attention from Dr. C. H. Amys.

Many farmers around Kingston were engaged in fall plowing as late as Dec. 13.

Building operations in Owen Sound from May 28 to November 30, totalled $180,000.

Doctors Condemn Oily Liniments

The Public are Warned to Be Careful of These Strong-Smelling Oily Liniments Containing Harmful Acids, Ammonia, Etc.

Many people have clung to the old-fashioned idea that a thick, greasy liniment is the best kind. Doctors say not—and they know.

Recently a number of these white, oily liniments were analyzed, and they were found to contain an enormously high percentage of harmful acids, and such irritating chemicals as ammonia, etc. For the moment they may cause a warm sensation when first applied, but their continued use never cures rheumatism, and only deteriorates the skin, sets up inflammation and causes endless trouble.

When a doctor warns you to quit using a white, oily liniment—do so. He knows that a thick liniment can't penetrate, can't sink through the pores and reach the seat of the pain.

When asked his opinion a few days ago, Dr. Roberts stated that he considered a strong, penetrating, pain-subduing liniment such as "Nerviline," to be superior to any of the white, ammonia liniments. In his twenty-five years of practice he had witnessed cases of rheumatism, sciatica, and lumbago that simply would not respond to ordinary treatment—but Nerviline cured them. The same physician also spoke of the great advantages of keeping a preparation like Nerviline in the house always, because of cramps, diarrhoea, stomach disorders, earache, toothache, headache, and such minor ailments. Nerviline is a first-class cure. There is scarcely an ache or a pain, internal or external, that Nerviline won't cure. In thousands of homes no other pain-relieving medicine is used. Fifty years' continued success and the endorsement of the profession are proof that Nerviline is the liniment for the home.

CORNS CURED IN 24 HOURS

You can painlessly remove any corn, either hard, soft, or bleeding, by applying Putnam's Corn Extractor. It never burns, leaves no scar, contains no acids; is harmless, because composed only of healing gums and balms. Fifty years in use. Cure guaranteed. Sold by all druggists, 25c bottles. Refuse substitutes.

PUTNAM'S PAINLESS CORN EXTRACTOR

The Daily Review

MONDAY, JAN. 8, 1912

UNION LABEL

BLANKET YOUR HORSE

Would you take it as a compliment if some one came up and accused you of cruelty? The average man would resent it quickly. And yet how many people countenance cruelty, and neglect to our four-footed friends. With severe weather like the present special attention should be paid to the patient horse, who, in addition to being overloaded and often harshly treated, is often exposed for long periods of time without adequate coverings. The public can help remedy this. If they see the rig of a certain firm, and the horse standing without a blanket, report this matter to the head of that firm. And if he has not supplied a blanket for this purpose he will soon "take a tumble" and do so. But in the majority of cases the driver is supplied with a blanket, but is too lazy to use it. These individuals should be made come to time and the only way to do it is to report them to their firms.

ALARMIST REPORTS

Alarmist reports are being spread broadcast from Ulster stating that the people are arming and drilling, getting ready to fight against home rule for Ireland if it should pass. These rumors are circulated every time there is a possibility of home rule being brought nearer by some political move in the old land, but in the end have usually turned out to be nothing more than a correspondent's dream. That the Unionists of Ulster are bitterly opposed to Irish self-government is beyond dispute, but they would hardly take steps that would mean certain bloodshed and suffering.

The Irish home rule measure in the meantime is going forward, and the fear expressed in some quarters that it will mean the disintegration of the Empire, does not appear to many people. The essence of the whole bill seems to be simply a matter of financial arrangement, which it is hoped will result in the better conduct of business between the two countries.

If the home rule measure is carried the proposed Irish administration have many reforms outlined in their platform. Among these are reforestration, reclamation of waste lands, development of fisheries, tillage and dairy farming, and the fostering of nascent industries, with the remodelling of the poor law system. All these reports, if carried out, should add to the peace and prosperity of Ireland. One wonders where all the opposition to the measure comes from, when the Customs revenue and excise will be still under the imperial parliament, and the home rule party pledged to the above reforms.

TALKING PEACE—PREPARING FOR WAR.

While peace conferences are being held, the nations are losing no time in preparing for war. Aeroplanes for dropping bombs, and bombs for making aeroplanes drop are the latest instruments of war. All Europe is getting ready for the scrap and when it comes all the powers will likely figure in the conflict. Many leading writers believe that a Franco-German war is close at hand. It is estimated that such a war would cost $750,000,000 a month or $9,000,000,000 a year. And the burden of this would fall on the taxpayer—the party who usually settles.

EDITORIAL NOTES

The opposition in P.E.I. consists of two Liberal members. Suppose both of these "ionlies" want to be leader, what will happen. Prospects of a deadlock look good.

German socialists are campaigning against the increase of armaments. If the rest of the planks of their platform was as good they would deserve hearty support.

The coal man is smiling and greeting his friends with "what beautiful weather," while the man who has to settle the fuel bill, is saying things that would make a parson weep.

Nineteen temporary clerks in the National Transcontinental Railway offices have been retired. Pretty tough at this time of the year. The men with the axe at Ottawa are certainly working overtime.

The kimemacolor pictures shown at the Grand during the past week, are magnificent and should prove of great educational value wherever shown. Parents should see that the young folks have an opportunity of seeing them on their return engagement.

A Russian in Toronto sold his sweetheart for $5 to another chap. Then the chap who paid for the girl proceeded to show his esteem for her by beating her. Now the police have taken a hand in the affair. Both chaps should be parcelled up and sold for a plugged nickel. They are not worth even that.

How Rev. Richeson could stand in his pulpit and urge his hearers to follow the straight and narrow path and at the same time hand out to a sweet girl, who trusted him absolutely, a death potion, which caused her intense agony, is one of life's mysteries which is hard to fathom.

Cotton's weekly, a socialist paper, says,—"The McNamaras were agents of capitalists exploiters. That is the real reason they were not hung." Great reasoning this. Just how leading labor men could be capitalist agents is something the average man will be puzzled to figure out.

Seldom Happens, However

Detroit News.

When a man does not even turn slightly to glance at a pretty girl it is a sign he has a lame neck.

Varying Degrees

Washington Star.

Morally speaking, the person usually alluded to as the man higher up is in reality the one lower down.

Sighs of Regret

Hamilton Spectator.

There were 175,000 post cards destroyed in the dead letter office recently simply because they had tinsel on them. That means about 350,000 sighs of regret.

Dr. Sun Yat Sen

Woodstock Sentinel Review.

A man whose career with be worth watching is Dr. Sun Yat Sen, the newly appointed president of China's new provisional government. He is apparently endowed with many of the qualities that make for genuine greatness. His patriotism apparently genuine; there does not seem to be any trace of selfishness in it. He has faith, he has courage, and he has ability. But his task is one of tremendous difficulty, and something, perhaps, much, will depend on whether the fates are favorable or otherwise.

Wood's Phosphodine, The Great English Remedy. Tones and invigorates the whole nervous system, makes new Blood in old Veins, Cures Nervous Debility, Mental and Brain Worry, Despondency, Sexual Weakness, Emissions, Spermatorrhoea, and Effects of Abuse or Excesses. Price $1 per box, six for $5. One will please, six will cure. Sold by all druggists or mailed in plain pkg. on receipt of price. New pamphlet mailed free. The Wood Medicine Co. (formerly Windsor) Toronto, Ont.

THE MARKETS

Latest Quotations in Grain Dairy Products, Live Stock Etc.

LIVERPOOL, Jan. 6.—The market was influenced by the steadiness in Buenos Ayres and opened unchanged to ⅛c higher. There was a good demand for spot, and expectations point to light world's shipments this week, with the continent bidding freely. Following the opening, there was some desire for profit-taking and prices lost ¼c to ⅜c. At the close, the market was dull and easier, with prices unchanged to ⅛c lower than yesterday. Just before the close, there was a slight recovery from the low on continued unfavorable crop advices from Argentine, but these are thought to be exaggerated.

CHICAGO, Jan. 6.—Altho wheat traders refused to follow many of the sensational reports from the Argentine as to damage by rust and rain, the market to-day showed a stubborn tendency to move towadd a higher level. In the end prices varied from 1-8c off to a shade advance over last night. Corn finished 1-8c to 1-4c up, oats 3-8c down to 1-8c up, and provisions at an advanced cost of 2 1-2c to 5c.

Winnipeg Options.

	Open.	High.	Low.	Close.	Close.
Wheat—					
May, old	....	....	....	....	....
do., new	100½	100⅝	100½	100⅛	100⅝
July	....	....	....	....	101⅝
Oats—					
May	....	....	....	....	41⅝

Toronto Grain Market.

Wheat, fall, bushel	$0 92 to	$....
Wheat, goose, bushel	0 88	....
Rye, bushel	0 70	....
Oats, bushel	0 52	....
Barley, bushel	0 80	0 85
Barley, for feed	0 65	0 75
Peas, bushel	1 00	....
Buckwheat, bushel	0 60	0 62

Toronto Dairy Market.

Butter, store lots	0 25	0 26
Butter, separator, dairy, lb.	0 30	0 34
Butter, creamery, lb, rolls.	0 32	0 34
Butter, creamery, solids	0 32	....
Cheese, new, lb	0 15½	0 16
Honeycombs, dozen	2 50	3 00
Honey, extracted, lb	0 12	....
Eggs, case lots	0 28	....
Eggs, new-laid	0 40	....

Liverpool Provisions.

LIVERPOOL, Jan. 6.—Beef, extra India mess, 97s 6d. Pork—Prime mess, western, 90s; hams, short cut, 14 to 16 lbs., 55s; bacon, Cumberland cut, 26 to 30 lbs., 47s 6d; short ribs, 16 to 24 lbs, 49s; clear bellies, 14 to 16 lbs., 49s; long clear middles, light, 28 to 34 lbs., 50s; long clear middles, heavy, 35 to 40 lbs, 49s 6d; short clear backs, 16 to 20 lbs, 46s 6d; shoulders, square, 11 to 13 lbs., 47s. Lard, prime western in tierces, 47s 3d; American refined, 47s 3d. Butter, finest U.S., —; butter, good U.S., 112s. Cheese, Canadian, finest white, 73s; colored 73s 6d. Tallow prime city, 34s. Turpentine, spirits, 37s 6d. Rosin, common, 17s. Petroleum, refined, 7d. Linseed Oil, 42s 6d.

Montreal Grain and Produce.

Montreal, Jan. 6.—Following prices were quoted here to-day:

Oats—Canadian western, No. 2, 47½c; Canadian western, No. 3, 45½c; extra, No. 1 feed, 46c to 46½c; No. 2 local white, 46c; No. 3 local white, 45c; No. 4 local white, 44c.

Barley—Manitoba feed, 64c to 65c; malting, 91c to 93c.

Buckwheat—No. 2, 68c to 70c.

Flour—Manitoba spring wheat patents, firsts, $5.60; seconds, $5.10; strong bakers', $4.90; winter patents, choice, $4.75 to $5; straight rollers, $4.25 to $4.40; do., bags, $1.95 to $2.05.

Rolled oats—Barrels, $4.65; bag 90 lbs., $2.20.

Millfeed—Bran, $23; shorts, $25; middlings, $27 to $28; mouillie, $29 to $34.

Hay—No. 2, per ton, car lots, $15 to $15.50.

Cheese—Finest westerns, 14½c to 15c; finest easterns, 14¼c to 14⅝c.

Butter—Choicest creamery, 31c to 31½c; seconds, 30c to 30½c.

Eggs—Fresh, 45c to 50c; selected, 30c to 31c; No. 1 stock, 26c to 27c.

Potatoes—Per bag, car lots, $1.25 to $1.27½.

Hogs—Dressed, abattoir killed, $9.75 to $10; country, $8.75 to $9.25.

Pork—Heavy Canada short cut mess, barrels, 35 to 45 pieces, $22.50; Canada short cut backs, barrels, 45 to 55 pieces, $22.

Lard—Compound tierces, 375 lbs., 8¼c; wood pails, 20 lbs. net, 9c; pure, tierces, 375 lbs., 12c; pure, wood pails, 20 lbs. net, 12¼c.

Beef—Plate, barrels, 200 lbs., $14.50; Plate, tierces, 300 lbs., $21.50.

Minneapolis Grain Market.

MINNEAPOLIS, Jan. 6.—Close—Wheat—May, $1.08; July, $1.08⅞ to $1.09; No. 1 hard, $1.09¼; No. 1 northern, $1.09; No. 2 northern, $1.06½ to $1.07; No. 3, $1.04 to $1.04½.

Corn—No. 3 yellow, 60c.

Oats—No. 3 white, 46c to 46½c.

Rye—No. 2, 90c.

Bran—$23 to $23.50.

Flour—First patents, $5.40 to $5.60; second patents, $4.90 to $5.20; first clears, $3.70 to $4.06; second clears, $2.60 to $3.

Buffalo Grain Market.

BUFFALO, Jan. 6.—Spring wheat, steady; No. 1 northern car loads, store, $1.15⅝; winter, dull; No. 2 red, $1.01; No. 3 red, 99c; No. 2 white, $1.01.

Corn—Higher; No. 3 yellow, 66c; No. 4 yellow, 64c, all on track, thru billed.

Oats—Stronger; No. 1 white, 53c; No. 3 white, 51½c; No. 4 white, 51⅝c.

Barley—Malting, $1.22 to $1.30.

Duluth Grain Market.

DULUTH, Minn., Jan. 6.—Wheat—No. 1 hard, $1.06⅝; No. 1 northern, $1.07⅝; No. 2 northern, $1.04⅝; May, $1.07⅝ asked; July, $1.08⅝ asked.

CATTLE MARKETS.

East Buffalo Cattle Market.

EAST BUFFALO, Jan. 6.—Cattle receipts 100 head; firm.

Veals—Receipts 125 head; slow and $1 lower; $5.50 to $10.50.

Hogs—Receipts 4000 head; active and 15c to 20c higher; heavy and mixed $6.65 to $6.70; yorkers $6.50 to $6.70; pigs $6.30 to $6.40; roughs $5.85 to $6; dairies $6.25 to $6.60.

Sheep and lambs—Receipts 6400 head; sheep active, wethers 15c higher; lambs slow and 10c lower; lambs $3.50 to $7.10; wethers $4.25 to $4.65.

Chicago Live Stock.

CHICAGO, Jan. 6.—Cattle—Receipts, 600; market, steady; beeves, $4.75 to $8.50; Texas steers, $4.25 to $5.80; western steers, $4.90 to $6.60; stockers and feeders, $3.25 to $5.70; cows and heifers, $2 to $6.40. Calves, $5.50 to $8.50.

Hogs—Receipts, 12,000; market, 5c to 10c higher; light, $5.95 to $6.30; mixed, $6.05 to $6.45; heavy, $6.05 to $6.50; rough, $6.05 to $6.20; good to choice hogs, $6.20 to $6.50; pigs, $4.90 to $5.70; bulk of sales, $6.20 to $6.40.

Sheep—Receipts, 1500; market, steady; native, $2.75 to $4.60; western, $3.25 to $4.60; yearlings, $4.65 to $5.80; lambs, native, $4.25 to $6.65; western, $4.75 to $6.65.

Battleship Adrift.

Portsmouth, Eng., Jan. 8.—The battleship Revenge broke from her moorings here yesterday, and, owing to the exceptionally high tide, drifted on to the bows of the super-dreadnought Orion. A hole was stove in the starboard quarter of the Revenge, but the Orion apparently was not damaged. Both vessels will be docked.

GRAND TRUNK RAILWAY SYSTEM
RAILWAY TIME TABLE.

October 1st, 1911.

	ARRIVE	DEPART
Lindsay, Orillia, Midland, Gravenhurst, North Bay, Stouffville and Toronto	11.34 a.m.	8.25 a.m
	9.00 p.m.	5.35 p.m
Port Hope, Toronto, London, Detroit, Chicago and west, Niagara Falls, Buffalo, Cobourg, Montreal and east	8.20 a.m.	11.40 a.m
	12.10 p.m.	8.20 a.m.
	5.30 p.m.	9.05 p.m
Toronto, Lindsay, Stouvilie, Uxbridge and Markham	10.15 p.m.	7.10 a.m / 11.40 a.m
Lindsay Local	8.10 a.m.	9.10 p.m
Hastings, Campbellford, Madoc, Belleville, Kingston, Montreal and east	8.10 a.m	8.30 a.m
	8.55 p.m	1.40 p.m
Lakefield	8.15 a.m.	7.00 a.m
	5.15 p.m.	12.20 p.m

CANADIAN PACIFIC RAILWAY.

GOING EAST—

11.35 a.m. for Norwood, Havelock, Ottawa, Montreal.
7.47 p.m. for Indian River, Norwood, Havelock Tweed.
12.10 a.m., midnight, (Sunday's included) Ottawa Montreal.
1.01 a.m., midnight, Ottawa, Montreal.

GOING WEST—

5.26 a.m., for Toronto, Hamilton, Brantford, New York Woodstock, London, Chatham, Detroit, Chicago, etc.
5.51 a.m. for North Toronto, West Toronto; connects with above train at West Toronto
7.47 a.m. for Cavanville, Burketon, Myrtle, Lindsay, Toronto.
4.28 p.m. for Toronto, Hamilton, Guelph, Woodstock, London, Chatham, Detroit, Chicago; also Fort William, Winnipeg and all points in Canadian Northwest.

RATES

10 Words—1 TIME, 10 Cents
25 Words—1 TIME, 25 Cents
25 Words—2 TIMES, 38 Cents
25 Words—3 TIMES, 50 Cents
25 Words—6 TIMES, 75 Cents
LOCALS (Reading Type 48 cts per inch (4 cents per line.)
LOCALS in Dark Type 60c per inch (5 cents per line.)

REVIEW WANT ADVTS.

The Review want advertisements are read by thousands, for people want what they want when they want it.

If you need help,—servants hands, or workmen try the Review want ad columns.

If you have anything to sell, from a pickaxe to an Auto, use the Review want ad columns.

If you have lost anything try a want ad in the Review and almost certainly you will recover the lost article. If you want an owner for anything found a Review want ad will bring the owner to light.

One Cent Per Word

Advertisements under this head 1c per word

Advertisers, if they prefer, may use as many as 25 words at the rate of 25c for one insertion, 38c for two insertions, and 50c for three insertions.

Lost or Found

LOST

BETWEEN George and Concession Streets on Monday morning, Jan. 1st, a GOLD SAFETY PIN SET WITH AN OPAL. Finder please leave at Review office. Reward offered. 3d

Wanted

WANTED

MAID FOR HOUSEWORK. Apply Mrs. G. Walter Green, 543 Park Street. 6d

WANTED

AT ONCE, 10 MEN TO CUT CORDWOOD AT $1.00 per cord—soft mixed wood. Board $3.50 per week. Apply to Herbert J. Miller, Keene P.O. 6d1w

WANTED

WAITRESSES AND CHAMBERMAIDS wanted at Hotel Quinte, Belleville. Apply at once. 4d

WANTED

GIRLS, Steady work. Apply Canadian General Electric Works. 6d

WANTED

A YOUNG GIRL for General Housework. Good home. Mrs. F. G. Roberts, 256 George Street Toronto. 6d

QUALIFIED TEACHER WANTED

FOR S. S. NO. 6, HARVEY. APPLY, STATING salary expected, to Sec.-Treas., T. J. Trainer, Rockcroft, P.O., Harvey, Ont. d15f 6t

WANTED GIRLS

AT THE CANADIAN GENERAL ELECTRIC Co. Apply at once. tf

WANTED

35 Spinner Girls, 20 Baller Girls, 25 Preparing Girls. Apply at Office International Harvester Company Twine Mills, Peterboro, Ontario. 6d

For Sale or To Rent

FOR SALE—$3000—FOR SALE

FOR SALE AT THE PRICE OF $3,000—THAT Eligible Residence, No. 147 Hunter St., East, Brick, steam heated, modern conveniences, seven bedrooms, fixed basins and taps in bed rooms, billiard room in basement. Ten minutes walk from post office. Apply to Mr. E. A. Peck, Peterborough

FOR SALE

Iron Pipes for water and steam Posts, Belting Pulleys, Shafting, Chains, Iron and Wood Pulleys, Steal Beams, Rails, Wire Fencing new and slightly used. Very cheap. Send for Catalogue, and state what you need.

The Imperial Waste & Metal Co
7 Queen Street MONTREAL

PLUMBING

HOT WATER, STEAM and HOT AIR HEATING

GALVANIZED IRON WORK, ROOFING and EAVETROUGHING

We are continuing this part of our business at our new premises, corner of Simcoe and Bethune Streets. Phone 88.

ESTIMATES GIVEN ON ALL CONTRACT WORK.

Adam Hall LIMITED

Medical

DR. E. V. FREDERICK

M.R.C.S. (Eng.) L.R.C.P. (London)—Surgery and Diseases of Women. 402 George Street. Hours 1.30-3.30—7-8.

DR. BUCHANAN

F.R.C.S., Edinb.; M.R.C.S., Eng., L.R.C.P., Lon. Specialist Eye, Ear, Nose and Throat. Phone 519; 169 Charlotte St. Hours—9-11 a.m., 2-4 p.m. 7-8 p.m.

DR. E. A. HAMMOND

Late assistant Westminster Hospital, Brampton Hospital, National Heart Hospital, St. John's Skin Hospital, London, Eng. Also of Rotunda Maternity Hospital, Dublin.
Special—Diseases of Heart, Skin and Stomach
Office—543 Water Street
Bell Phones, Office 463—House 180

Osteopathy

DR. ASA G. WALMSLEY

Osteopathic Physician

Office over Canadian Bank of Commerce, Hunter Street entrance.
Office Hours—9 to 12 a.m., 2 to 5 p.m. Evenings by appointment. Consultation free. Bell Phone 649

Legal

G. N. GORDON

BARRISTER, SOLICITOR, NOTARY PUBLIC AND CONVEYANCER.
MONEY TO LOAN
Offices upstairs, 1 door south of Madill's Drug Store.
Phone 219. 397½ George Street

D. O'CONNELL

BARRISTER, SOLICITOR AND NOTARY
Hunter Street, two doors west of Post Office.
DANIEL O'CONNELL

RUDDY & BURNHAM

Barristers, Solicitors, Notaries, etc
Office—No, 379 Water Street, Peterborough
Money to Loan
ROBT. RUDDY, K.C. J. H. BURNHAM, M.A.

A. E. DIXON

Barrister, Solicitor, etc.
Office corner Hunter and George Sts., Peterboro
Entrance next to W. Madill's Drug Store.

R. E. WOOD

BARRISTER, SOLICITOR, Etc. Office removed from Bank of Commerce Building to 435 George street, recently occupied by E. B. Edwards. MONEY TO LOAN.

W. H. MOORE, K.C.

BARRISTER, SOLICITOR, in the Suprem Court etc. Office—Hunter Street, first stairs west of Post Office. Money to Loan.

HALL, HAYES & HALL

BARRISTERS, SOLICITORS and NOTARIES PUBLIC, Hunter Street, Peterborough, next the English Church. MONEY TO LOAN at the lowest rates of interest
E. H. D. HALL, City Solicitor.
LOUIS M. HAYES, K.C. BASIL D. HALL

HALL, MEDD & DAVIDSON

(Successors to Stratton & Hall)
BARRISTERS, SOLICITORS, Etc., Peterborough Ont. Office—Corner of Hunter and Water Sts. over Bank of Commerce.
R. R. HALL, M.P. S. T. MEDD W. S. DAVIDSON

PECK, KERR & McELDERRY

BARRISTERS SOLICITORS, NOTARIES
415 Water Street, Peterborough
Money to loan at lowest current rates of interest. Easy terms of repayment.
E. A. PECK F. D. KERR V. J. McELDERRY

Money

BENNET & GOODWILL

BARRISTERS, SOLICITORS, Etc., 375 Water St., Peterborough. Telephone No. 191.
Money at Current Rates Upon Easy Terms
J. W. BENNET E. L. GOODWILL

MONEY TO LOAN

MORTGAGE LOANS ON CITY AND FARM PROPERTY at lowest current rates
PECK, KERR & McELDERRY
415 Water St. Peterborough

Money to Loan

at lowest current rates
—ON—
FARM, TOWN OR VILLAGE PROPERTY ON EASIEST TERMS OF REPAYMENT
HALL, MEDD & DAVIDSON
Successors to Stratton & Hall
BARRISTERS. Office—corner of Hunter and Water Streets over Bank of Commerce.

Peterborough Cold Storage Co.

Live Poultry Wanted

Ducks, Geese and Turkeys

PETERBORO' COLD STORAGE
W. SCOTT CO.
Limited
Both Phones 264

GRAND TRUNK RAILWAY SYSTEM Canada's Double Track Line

Winter Resorts

Round Trip Tourist Tickets now on Sale to all Principal Winter Resorts including
CALIFORNIA, MEXICO, FLORIDA, Etc.

The Attractive Route to
Western Canada
is via Chicago.

Steamship Tickets on sale by All Lines.

Full particulars from
B. A. ROSE, City Agent. F. SANDY, Depot Agent.

TORONTO SAVINGS and LOAN COMPANY

Paid up Capital - $1,000,000.00
Reserve Fund - - - - 720,000.00

Savings Department

3½% interest paid quarterly on deposits of One Dolllar and upwards. Interest accrues from date of deposit to date of withdrawal.

Depositors are offered every facility afforded by modern methods of banking

Security Afforded Depositors

Total Assets of the Company, December 31st, 1910 - - $3,355,504.40
Total Liabilities to the Public 1,566,026.69
Surplus - - - - - $1,789,477.71

Money to Loan
on City or Farm Property at lowest current rates of interest

HEAD OFFICES
436 George St., - Peterborough
W. G. MORROW
Managing Director.

LUMBER

And builders' materials of all kinds—Shingles, Scantlings, Joist and Bill Stuff—Mouldings, Casings and Base and all kinds of finish. Boxes and Box Shooks.
ALF. McDONALD ESTATE
Point St. Charles Mills

Get . . . the Latest

We supply the correct things in
WEDDING
INVITATIONS
MENUS
PROGRAMMES
ANNOUNCEMENTS
CALLING CARDS
And PERSONAL
STATIONERY

The newest and latest types papers and extremely good work.

Review Printing Co
PETERBOROUGH

THE BANK OF OTTAWA

ESTABLISHED 1874.

TOTAL DEPOSITS

1890	$ 3,145,218.
1900	$ 9,699,277.
1910	$32,418,445.

SAVINGS DEPARTMENT

AT ALL OFFICES.

Peterborough Branch, George Street

G. C. WAINWRIGHT, Manager

THE GENUINE ALWAYS SUPERIOR TO THE IMITATION

The experienced buyer never permits the shrewd merchant to convince him that an imitation is superior to the genuine advertised article. In refusing a substitute he protects himself and the manufacturers who have expended enormous sums in giving the public information regarding their products.

Advertised articles have stood the test of public approval on their merits and materia's embracing their make-up. The mere fact that they are imitated is competent testimony of their worth.

You are safe in rejecting the article offered as "just as good."

The Paternoster Ruby

By Charles Edmond Walk.

Supplied exclusively in Canada by the British & Colonial Press, Limited, Toronto.

During her first visit to the house, with Belle, she had clearly recognized the seriousness of the young man's predicament, and that I would be governed only by the facts as I read them. Notwithstanding he was somewhat fiery and headstrong, if she could influence me to see that he was honest, sincere and straightforward, she felt hopeful that I would continue my investigation with a strong leaning in his favor.

Was ever a cipher so empty of all meaning! What addle-pate had conceived it? Why should he want to perpetrate anything so idiotic?

By her simplicity and singleness of purpose, however, she had innocently drawn my attention to her uncle; then, in a measure, she had verified my awakened suspicions. While Maillot and Felix Page were in the library, engrossed in their own affairs, could Alfred Fluette have been in the house?

Highly improbable as such a contingency might appear, still it was by no means impossible. "Suppose," Genevieve had asked me, "that it was Uncle Alfred?" Never, unless she herself had some reason to doubt and mistrust, would she have propounded that question. Had he been absent from home until an unwontedly late hour last night? Was his manner in the morning of a nature to draw attention to himself, so that, in the light of later developments, it had provoked her suspicions? I had purposely refrained from asking her any questions touching upon this possibility.

In a flash the image of Genevieve Cooper swam out of my thoughts. My whole attention become glued to the cipher. At each end of the two rows of numerals and arrrows was a peculiar crenellated design; it had struck me with a sudden sense of familiarity. Where had I ever seen anything similar or identical, that this odd symbol should penetrate into the midst of my absorption and force me unwittingly to try to recall the circumstance? Quite recently, I was sure—to-day—in this very house. My glance skirted the spacious library, darting from one object to another, but encountered nothing at all that in any way resembled it. Here was a subliminal reminder which my perception was dull to read.

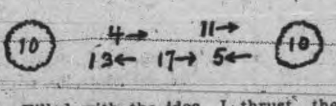

Filled with the idea, I thrust the strip of parchment-like paper back into my pocketbook, and started eagerly upon another tour of the entire establishment. I paused in one room after another, examined each article in turn, but ended not a whit wiser than when I began.

Yet my belief in the correctness of the veiled mental impulse remained unshaken. The design was a facsimile of some object in this house; something my eyes had rested upon, albeit without the existence at the time of any occasion to fix it upon my mind; but conjure my brain as I would, I could not recall where or when.

When Stodger returned, I determined at last, I would set him at work searching for the odd symbol, or whatever it might be. When I made this resolve I was standing beside the old Walnut table at the head of Mr. Page's bed; with a forefinger I idly traced the design in the dust on the artificial leather cover, beside the imprecs made by the jewel-box.

My preoccupation was broken in upon by the arrival of the undertaker's men. It would not do—if the ruby was really beneath this roof—to grant any strangers unrestricted privileges of the house; at least not without keeping a heedful eye upon their movements. Alexander Burke, I shrewdly suspected, was equal to any subterfuge or ruse to obtain the jewel, and I did not mean to be caught napping.

No small responsibility is involved in safeguarding $500,000—the amount Maillot declared his uncle had paid for the ruby—particularly when the guardian himself does not know precisely where the treasure lies. It would not do to take any chances. Otherwise, if the amount had been materially less, or had been in a form not so easily disposed of about the person or by thrusting it into a convenient cranny, or, perhaps, even tossing it unseen through a window to a waiting confederate on the outside, my wisest course might have been to permit Burke, or whoever knew where the jewel was, to lead me to its hiding-place. But I must be vigilant, always alert; there would be little sleep for me until I had this extraordinary gem safe in my hands.

So I remained with the undertaker's men until they departed with the body.

As I turned to re-enter the house Stodger's portly form hove into view. He dropped into one of the library's big easy-chairs.

"Whew!" he gasped, "I'm a peach of a shadow, ain't I? Nice work for one of my build. Say! That fellow Burke—Alexander Stilwell—he's the—you know—most restless party I ever saw. If Fanshawe hadn't relieved me when he did I'd be worked down to about middle-weight by this time."

"Anything particular?" I inquired.

"Er—no. You know he came back here. Rest o' the time he spent dodging in and out of old Page's offices at the Drovers' National. Walk like a house afire for—m'm'm—maybe a block; next time maybe six blocks."

"Well?"

"Then he'd—ah—he'd turn round and walk back again."

"Not very interesting for you. But we know one thing for certain: he's uneasy. I have a far lighter task for you, though, than following the erratic movements of Mr. Alexander Burke."

And then I recounted for his benefit all that I knew respecting the ruby, declared my belief that it lay somewhere in the house, and, finally, outlined my plans for the immediate future.

"We'll divide the vigil between us, Stodger; you and I shall camp right here until that costly bauble comes to light. We'll have to keep our eyes open and our wits about us, too; I wouldn't be surprised at some tricky attempt to recover it at any time—especially during darkness."

After showing him the cipher and requesting that he be observant to find the counterpart of the two peculiar designs, I left him in charge of the house. Next I arranged that our meals be brought to us, after which I returned to town and held a long conference with my chief. This proved to be eminently satisfactory, inasmuch as he left the Page affair entirely in my hands.

Although I hoped that some new development would require another interview with Miss Cooper, absolutely nothing transpired until the next morning. During the rest of Wednesday afternoon—perhaps I forgot to mention that the murder was committed at about midnight Tuesday—and until late Wednesday night, Stodger and I prosecuted a diligent and systematic search for the ruby, the original of the design of the cipher, and for anything else that might bear upon the crime, but found nothing to reward our efforts. At a late hour we knocked off and sought the library's easy-chairs. After a while Stodger asked me for the cipher. When I dropped off to sleep he was industriously digging away at it, with many gasps and inarticulate exclamations.

Concerning the cipher, it is perhaps well to mention that I applied it to the door of the hidden safe on the chance that the opposed arrows indicated the different movements of the dial; but I discovered the combination to be much simpler. In fact, there were not sufficient tumblers in the dial to allow for so complicated a combination at all.

There remained the possibility that the numerals belonged to some other safe, though I did not think so: those two odd crenellated figures could have nothing in common with any permutation-lock. I had seen them; they were tantalizingly familiar; but where? And what meaning did those two figure "10's" bear? Here was a riddle for Œdipus.

The next morning—Thursday—Dr. De Breen conducted the inquest in the library. I mention this hearing solely because of a number of circumstances which occurred during the proceedings—although unrelated to them—and which have a bearing upon the story. As for the testimony itself, it was about as satisfactory as in most instances where little respecting the crime is definitely known.

Stodger and I had the burden of additional watchfulness imposed upon us; a number of people would be brought upon the scene, and each of us had to be present at some time during the hearing without leaving the house unguarded for a second.

"Looky here, Swift," Dr. De Breen buttonholed me, grabbing at his glasses, "what's in this case, anyhow? Have you got the man? 'Tisn't a woman, is it?" He cocked his head on one side, and favored me with a squinting regard.

"No, I haven't," I emphatically returned. "And what's more, I don't think you're going to hit upon him today. It isn't a woman, either."

"Don't say! But what have you?"

I displayed the cipher, at which he scowled ferociously for a second.

"It's a combination," he announced, decisively; "bet the cigars it's a combination—or direction of some sort."

"Sure thing. Perhaps, too, you'll tell me where I can try it out."

Holding his glasses with one hand, he stared through them at the bit of paper.

"What are those fluted affairs at each end with figure '10's' in 'em?"

I shook my head. "You can search me. I thought you might tell me something; I can ask more questions about it myself right now than I can answer."

But I added my conviction that they were fac-similes of some detail of ornamentation I had seen in the house. I also told him where the cipher had been discovered—but not who had discovered it—and, in short, gave him a summary of the entire case. Before I was through he was grinning at me in a very superior and knowing way.

"Nice, bright sleuth, you," commented he, mockingly; "can't you see through a grindstone when there's a hole in it? Now, looky here, Swift; old Page kept the replica in the box as a blind; this cryptogram tells where the real ruby is.'"

I shrugged my shoulders; the idea was by no means novel. But it did not make matters any clearer.

"It must have been the ruby which he showed Maillot," I insisted. "That young man may not be much of a gem expert, but I don't think any mere paste imitation of a ruby would have inspired him to such a flight of vivid description as he indulged in when he talked with me yesterday morning. Guess again."

To be continued.

A Port Perry man was fined $25 and costs for selling patent medicines in town contrary to the statutes.

Wallaceburg recently made a mammoth shipment of sugar, eighteen cars, amounting to 576,000 pounds.

BACK TO THE LAND.

Near City Gardening Appeals to the Urban Citizen.

Appreciating land nowadays is becoming a peculiarity of city people in Canada. In a country with millions of acres yet unoccupied, or even reached by railways, we are confronted with the growing city where vacant lots are, if not unknown, at least inaccessible for even baseball; with fast-developing towns in the west staked off on the environs for future speculation; with farms selling in some cases for five hundred dollars an acre—if the land happens to be along a lake front anywhere within half an hour's ride of a city limit, says The Canadian Courier.

The paradox of the land is peculiar and it is becoming more acute. Seven miles west of the western limit of Toronto land sells not by the acre, but at twelve and fifteen dollars a foot. A mile or two east of Hamilton are the same conditions. In a few years Hamilton and Toronto will shake hands at twenty dollars a foot for country and suburban residences. So also are Winnipeg, Montreal and Vancouver surrounded by a belt of city farmers.

This may be a speculative value; but it is being paid. Every turn-over of a block of land means an increase in the average price. A few years ago land that sells now by the foot was sold by the lot. The man who bought three lots then is succeeded by the man who buys one lot; or he has sold two of his lots at so much a foot; and the inference is that the more people you can get on to a given area of land the greater the value of the land—which to the man desiring a comfortable, quiet life is an illusion.

So we persist in packing our towns and cities with people often at the expense of the rural parts. We build up big communities on small areas of high-priced land. The influence of the city community reaches out over the adjoining farm lands which go up in price for three reasons: sympathy with the value of town property, the rapid extension of the suburban subdivision, and the practical value of good land adjacent to a city for the market and fruit garden business.

Thus begins a backward movement to the land. City dwellers burdened with high rents and crowded quarters begin to acquire suburban and even country residences where the time and the money required for transportation do fall a margin below the cost of rent and of other items of living in the city.

The whole thing becomes a mathematical problem, whereby a man figures an hour each way on a suburban and street railway car as worth so much a week or a month to the extra cost of living in the town and allowing so much for the increase of comfort by living in the country.

One of the results of this backward movement is that the city man with a plot of land near his house learns to go gardening. He finds that with an hour a day in the summer he can tend his garden more or less, do a little casual hiring and produce vegetables and small fruits enough to supply his own tables with perhaps an occasional sale to friends of his in town.

The experience of some city men in keeping gardens and raising chickens would be of immense interest to farmers who have taken half a lifetime to discover that a real truck garden is absolutely necessary even on a farm; and of even more interest to the townsman who hankers to be delivered from the tyranny of monopolistic prices for vegetables and fruit. And it often happens that the townsman who turns himself to the problem of gardening is able to give lessons to the villager or the rural dweller who all his life surronunded by idle or half-idle land has to learn the real productive value of land from the man who has been living on the edge of a boulevard.

A Rugby Story.

Mr. Maitland McCarthy, ex-M.P., of Calgary, was formerly a great rugby football player.

A game was being played some years ago at Kingston between Queen's University and the Hamilton Tigers. The spectators kept crowding on the sidelines, and as the game was a hard one, McCarthy, who was the Tiger captain, lost his temper. He singled out a grey-bearded, elderly gentleman, and shouted at him: "Get out of here, whiskers; you ought to know better than crowd on the field like this!" Or words to that effect.

The elderly gentleman proved to be the late Principal Grant, and only the protection of the players saved Mac from being mobbed by the students, who had the greatest admiration for their president. As it was, the Tigers, as they drove from the field, were hooted and pelted with dirt and stones by the Queen's boys.

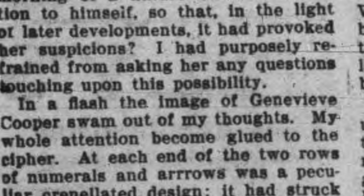

CURE

Sick Headache and relieve all the troubles incident to a bilious state of the system, such as Dizziness, Nausea, Drowsiness, Distress after eating, Pain in the Side, &c. While their most remarkable success has been shown in curing

SICK

Headache, yet Carter's Little Liver Pills are equally valuable in Constipation, curing and preventing this annoying complaint, while they also correct all disorders of the stomach, stimulate the liver and regulate the bowels. Even if they only cured

HEAD

Ache they would be almost priceless to those who suffer from this distressing complaint; but fortunately their goodness does not end here, and those who once try them will find these little pills valuable in so many ways that they will not be willing to do without them. But after all sick head

ACHE

Is the bane of so many lives that here is where we make our great boast. Our pills cure it while others do not.

Carter's Little Liver Pills are very small and very easy to take. One or two pills make a dose. They are strictly vegetable and do not gripe or purge, but by their gentle action please all who use them.

CARTER MEDICINE CO., NEW YORK.

Small Pill. Small Dose. Small Price.

Cook's Cotton Root Compound.

The great Uterine Tonic, and only safe effectual Monthly Regulator on which women can depend. Sold in three degrees of strength—No. 1, $1; No. 2, 10 degrees stronger, $3; No. 3, for special cases, $5 per box. Sold by all druggists, or sent prepaid on receipt of price. Free pamphlet. Address: The Cook Medicine Co., Toronto, Ont. (formerly Windsor)

SANOL

SURE CURE

For Gall Stones, Kidney and Bladder Diseases.

SANOL will disolve stones painless.

NO MORE OPERATIONS

A copy of Sanol's FREE to all sufferers

Price $1.50 from all Druggists or direct from—

The Sanol Manufacturing Co

977 Main Street, Winnipeg, Man.

Children's Aid Society

FOR THE CARE OF NEGLECTED AND ILL-TREATED CHILDREN.

Incorporated by Act of Legislature. Information required. Information kept strictly private.

CHILDREN FOR ADOPTION

GEO. COCHRANE

AGENT and ASST SEC.

Phone 329 765 George St

Scarcely touched by the human hand in the whole course of its preparation so cleanly is the process

"SALADA"

CEYLON TEA, "Used in Millions of Tea Pots Daily"

Black, Mixed or Green—Sealed Packets Only

FREE Sample mailed on enquiry—Address: 'SALADA', Toronto

A Want Ad in The Daily Review

will find the right worker for that job For the work-seekers who are versed and practised in "nowadays ways" of doing things are sure to turn FIRST to the offers of employment found in THE DAILY REVIEW, "which is why" an employer is enabled to choose the BEST man or woman for the work to be done

Newcombe Pianos

Comparison with other Pianos only serves to emphasize the quality that makes the NEWCOMBE

Distinctive and Pre-eminent

NEWCOMBE PIANOS

Never Suffer by Comparison

LET US SHOW YOU our exclusive method of construction, which is the foundation of that pure quality of tone always found in the NEWCOMBE

You are cordially invited to visit our Warerooms and examine our stock

TAYLOR & WOOD

Dealers in Pianos and Real Estate

390 WATER STREET. PETERBOROUGH

THE GOOD OLD SUN

W. LYMAN HUME, Esq., M.D., says:

I took my last policy in the "Sun Life" five years ago. You may think how agreeably surprised I was to receive your letter of the 28th ult., informing me that my share of the profits earned by my Policy during the last five years amounted to $205.80 IN CASH; or if I preferred they would give me $46.65 a year for for the next five years, to be used as an annual reduction of my yearly premium; or better still they would increase my policy by $311.00, making it worth $5,311 instead of $5,000, upon which I would continue to pay the old premium. This is the option I have chosen.

Suppose that instead of insuring I had placed the amount of my premium $277.75, in the Bank each year, and had allowed the interest to be compounded for five years at three per cent., the interest allowed by all safe, conservative Banks. What would be the results? To-day I should receive $130.11 as the accumulated interest from the Bank, instead of $205.80 from the "Sun Life," a difference of $75.70; but in addition to this the Company has carried the risk on my life for $5,000, which they might have been called at any time to pay.

This is in marked contrast with the so-called Fraternal Societies. I have a policy of $1,000 in one of the best of them; I was notified the other day that my policy would be reduced one-half, or my premium doubled. The "Sun" increases my policy, or reduces my premium; the Fraternal Society reduces my policy or increases my premium; it should not be a difficult matter to choose which is the better system of the two.

The "Good Old Sun," may it never set except to rise again with increased effulgence!

W. H. HILL, Manager Central Ontario, 159 Hunter-st., Peterboro, Ont.

D. H. MOORE, Inspector.

393 George St. Peterborough

ADAMS' GREAT CASH REALIZATION SALE

393 George St. Peterborough

Owing to the backward season and the mild weather, the first of the year finds us with a very large amount of our Winter Goods that usually sell in November & December, still on hand. If these are carried over it means a serious loss to us, and we find that a clearance of at least

$5,000 WORTH IN JANUARY IS ABSOLUTELY NECESSARY

That means that we must entirely lose sight of regular selling prices and let the goods go at just about whatever we can get for them. When necessity tells us to let go, we have sense enough to do so, and when the people find that the **PRICE SLASHER AT ADAMS'** was in earnest, we believe their intelligence will lead them to avail themselves of this opportunity to make the dollars do double duty.

Sale Starts Wednesday, January 10th, 1912

And ends Saturday, February 3rd. This is a sensational event for shrewd, careful buyers.

SLAUGHTER PRICES IN EVERY DEPARTMENT

Prices of every line of goods in our store will be smashed. Silk Blouses, Net Blouses, Fancy Silk Dress Blouses. All Goods in our Fancy Goods Department. Fancy Wools and Flosses.

Sale Starts on Wednesday, January 10th

HARRY ADAMS

Don't Miss This Money Saving Opportunity

Fixed Her Up at Once

That's what one woman said the other day who had been doctoring for "stomach trouble" for years.

She had taken a couple of bottles of

NUGENT'S DYSPEPSIA REMEDY

and thought it was the finest stomach medicine made. Stopped the distress and gave an appetite that had been lacking — Now she can eat anything she fancies.

It does not take much to put the digestive apparatus out of order, but if you get the right remedy the relief is prompt and grateful,

Price only 35c per bottle

NUGENT DRUG CO.
386 George Street

Amateurs

Headquarters for all supplies for Photographers—Kodaks, Films, etc. Thoroughly up-to-date supplies—just what you need.

Lendrum's Studio
Phone 626 170 Charlotte Street
Open Both Day and Evening.

NEW MUSIC STUDIO
At the J. M. GREENE MUSIC Co., Limited
185 & 187, Charlotte St. Phone 595.
HERBERT C. TRENEER, A.T.C.M.
Organist & Choir Master of St. Andrew's Church,
Will receive Pupils in Piano and Theory. Pupils prepared for College or Conservatory Examinations if desired. A thorough and technical training guaranteed with special attention to interpretation. For terms, etc., ap to add. ess mentioned above.

PIANO AND VOCAL MUSIC
MISS GERALDINE KING
Wishes to announce that she is prepared to receive pupils in Vocal and Instrumental Music, commencing September 1st, 1911.
At 290 Charlotte St. Both Phones 13

Rare Opportunity

First-class half or whole section in famous Souris district, Manitoba. Highly improved, with good buildings. All under cultivation. Plenty of good water. This is at a BARGAIN with term to suit. Apply to— dwim
A. BROWN & CO., 406 George St

POULTRY SHOW OPENING IN THE MARKET HALL

To-morrow will see the opening of the poultry show at the market hall when birds of all classes and varieties to the number of 1500 will be placed on exhibition for three days and Peterborough people should patronize this show liberally. As an advertising medium for the city the association is doing a grand work. This is evidenced by the fact that birds from all parts of Canada and some from the United States will be entered in the competition for the seventy-five specials and the large number of other prizes.

The show will be open both day and evening for the three days, Tuesday, Wednesday and Thursday.

Mr. Jos. Bennett, of Toronto, will be on hand again as judge for the Poultry Show. Mr. Bennett besides doing his own work at the big Guelph show, finished the work of two American judges, who fell down on the heavy proposition before them.

School children will be admitted on Wednesday afternoon after school for five cents. They must, however, appear in a body to secure this low rate.

Mrs Dawson will lecture Wednesday afternoon and evening probably in the market hall.

There will be many exhibits of dressed poultry, and eggs which will be of a very interesting character.

Twelve pheasants will also be shown. These are the property of Chief Howard. Some game animals including a fox and coon, are also billed as exhibits. The fox is owned by Mr Steve Murphy, of Otonabee.

ART STUDY CLUB

First Meeting to be Held on Thursday Evening

An Art Study Club has been formed in connection with the Women's Art Association of Peterborough.

The first meeting of the club will be held on Thursday, the 11th inst., at 7.45 p.m., in the room of the Public Library, placed at the disposal of the W.A.A. by the Library Board.

Mr. Ferguson, of the Collegiate Institute staff, will speak to the club on "The Life, Character and Religion of the Ancient Greeks."

All members of the W.A.A. are privileged to join the club without the payment of further fees.

GIRLS WANTED
Apply at Canadian General Electric Co. Peterborough

In His Home Town

The Guelph Mercury says—Mr. V. McElderry, son of Mr. J. E. McElderry, Managing Director of the Guelph and Ontario Investment and Savings Society, Guelph, has been admitted as partner in the old established firm of Dennistoun, Peck and Kerr, of Peterborough. This firm has one of the largest practices in Canada. Whilst regretting the loss to this city of an esteemed citizen, the Mercury offers congratulations to Mr. McElderry upon his entry into this old established firm of lawyers. It congratulates the new firm too, upon securing Mr. McElderry's services, and wishes the new firm all success. He is a graduate of Holy Corss College, Worcester and Laval University, Montreal, also of Toronto University.

Fort Francis Indians predict very little snow until near spring.

BOARD OF HEALTH AND ICE FROM THE LITTLE LAKE

The Board of Health is due to meet this week, probably to-morrow morning and it is likely that the question of ice cutting will be on the slate and receive a discussion.

Last year the Board decided to ask the local ice dealers to discontinue the harvesting of ice in Little Lake in the interests of the health of the city and now as another season is approaching it would appear that the question should receive further consideration and action.

YOUNGSTER LOST HIS BEARINGS

The little son of Deputy Sheriff, F. J. A. Hall, 512 Gilmour street lost his way yesterday afternoon while returning from Sunday school and was found by Joseph Stewart on George street crying bitterly from cold and fright. He was carrying his Sunday school books under his arm, and was going south on George street, having become confused as to which was the right street for him to travel to reach his home on Gilmour street. He told Mr. Stewart, who asked what was the matter that he was freezing but was able to tell his address and telephone number. Mr. Stewart took him over to the Oriental Hotel and phoned for his father who came down and claimed his own.

Week of Prayer

The first of the week of prayer services will be held in Park street church to-night when Rev. H. J. Keith speaks on the subject of "Youth and Origin of the Church."

LOCAL OPTION AND PETERBORO

Is the City Prepared to Provide a Substitute

Problem of Hotel Accomodation to be Grappled With

Mr. J. H. Burnham M.P., writes to the Review as follows—

To The Editor of The Review,

Sir—In view of the fact that the local option campaign for 1913 is about to begin in Peterborough, it behooves, I suppose, those who are in any capacity interested in the well being of the community, to add their quota. This will be my quota for doing so. Let me remark, for brevity's sake, that it may well be taken for granted that people are already convinced of the absurdity of all forms of waste, from war to whiskey. Surely it is not necessary at this late date to "explain" further the weaknesses of humanity — the misery, the absolutely untellable misery and damnation of it all. But what we do need to think of is the future of the travelling public and of the city commercially. It would be an easy matter, I assume, to take over all the hotels, and to abolish the sale of liquor therein. Instead therefore, of discussing further what really needs no further discussion, let us set ourselves to the very pressing need of providing hotel accomodation—that is, good hotel accomodation—against the date when the hotel keeper will have slipped out of business and the hotel owner will have turned his property into something else than a cheap boarding and lodging house, for that is what he and the city face to face with, or will be when local option passes. I am moved to take these remarks by what I have been told at Ottawa by the travelling public, who, without exception, say that hotel accomodation in local option localities is a crying shame, and is doing great damage to business—in fact causing the buying public to go to other centres where the ordinary comforts of life, still exist for the travelling public.

This then is the problem we, in Peterborough as elsewhere, have to grapple with. In Peterborough we have excellent hotel service and by no means too much of it. If we would preserve this for the benefit of the travelling public when local option comes let us buy it out now at invoice prices and keep the standard of accomodation where it is. In no other way is it possible or can it be done. Do not let us for the sake of doing good, recklessly plunge the city into disorganization. The question is fairly up to us. Are we prepared to provide a substitute? If not then the work of the local optionist is not well, but badly done. Let men come forward with a comprehensive scheme to take over the hoteids and I will hold up both my hands for him. In the interests of the public and of the city we must face this difficulty, and we cannot honestly do so by shirking it and producing confusion and commercial injury.

J. H. BURNHAM.

TROUBLE WITH HEATING SYSTEMS

The local plumbing establishments have had many calls during the past few days, the extremely cold weather having played havoc with water and heating systems. There was no morning service at St. Paul's church yesterday, on account of the frigid atmosphere prevailing in the church, caused by the bursting of pipes. Sunday school was also called off. Similar trouble was met with at other large buildings, while cases of pipe bursting in houses were many.

There are ninety inmates in the Industrial Home at Beeton.

BETTER GET YOUR MIND ON THE COAL QUESTION NOW

—GO TO—

B. SHORTLY'S

For Leather Goods That are Leather
He is the Man That Understands All About Leather

SUIT CASES, CLUB BAGS,
Fitted and not fitted

LADIES' HAND BAGS,
All the latest styles

BABY SLEIGHS

GIRLS AND BOYS SLEIGHS
All reduced in price

Open Every Evening Till 10 p.m.

373 George Street. Sign of the Horse at the Door

SMOKELESS COAL OIL

If you want a clear white light, entirely free from smoke and odor, try our American Smokeless Oil at 18c per gallon. Superior to anything on the market at any price.
Ordinary American Oil..................15c
Canadian Oil....12½c Gasoline....20c
DELIVERED FREE IN ANY QUANTITY TO ANY PART OF THE CITY.

CHINA CEMENT CO. 163 CHARLOTTE ST Macfarlane Wilson, Mgr.
OILS, CEMENTS AND SOAPS WHOLESALE AND RETAIL.

GRAND OPERA HOUSE - Tuesday, Jan. 9

ROBERT E. IRWIN presents the Famous Young Irish Tenor—

FISKE O'HARA In the Delightful Comedy Drama **Love's Young Dream** (By Theodore Burt Sayre)

HEAR O'HARA SING
"My Own Irish Girl," "Jack the Jolly Ploughboy," "Nora MacNamara," "Come Back to Erin," "Love's Young Dream"

The Most Beautiful and Idyllic Irish Play produced in years
Superb Supporting Company—Magnificent Scenic Effects

PRICES—50c, 75c, $1.00; Gallery 25c
Seats on Sale Saturday

THE CRYSTAL

The Popular Theatre

FOR HER BROTHER'S SAKE
A drama of the California mines.
—Kalim.

THE GENERAL'S DAUGHTER
A war drama in the Soudan—the Mad Mahdi.
—Vitagraph.

A HOT TIME IN ATLANTIC CITY
A new edition that made the world laugh.
—Lubin.

Exclusive change of pictures Monday, and changes of pictures every day.

Admission 5c to all

Always we run the best in line.

JAMES ANNIS
No. 408 George Street.

Fresh Vegetables
Onions, Lettuce, Celery.
Fresh Oysters
the best in town.
Navel Oranges
at all prices from **15c** up.
Nuts, Grapes, Table Raisins
all fresh and of best quality.
Canned Goods

N. Minicolo
160 Hunter St. - Both Phones 337

FURNITURE
All kinds of highest grade Furniture, Clocks, Iron Beds, Springs, Mattresses, Carpets and Linoleums, Blankets, &c., at very lowest prices and on easy terms of payment. Satisfaction Guaranteed.

HOME FURNISHING CO.
208 Charlotte Street Next to the Curling Rink

The Quality Shoe Store

APPEARANCE AND COMFORT

Are qualities you look for in your footwear.

Your shoes must not only be comfortable but pleasing in appearance.

A test of INVICTUS shoes reveals artistic shapes combined with real comfort and durable.

"INVICTUS" shoes are made on footform shapes.

Call and look these shapes over.

At The Quality Shoe Store
J. T. Stenson & Sons
384 GEORGE STREET

HORSE COVERS
Protect your horse and save your harness
We have COVERS in many different qualities and prices. Order to-day.
J. J. TURNER & SONS,
Tent, Awning and Flag Manufacturers

A Good Portrait

will always be received with pleasure by friends. Our portraits are good portraits—the kind the children will appreciate in after years.

A letter making an appointment will have our immediate attention.

Louis Mendel

STUDIO — 374½ George St, East Side
The only studio on George-st.

WHY ITS ADVISABLE

To buy your clothing for MEN and WOMEN from the CANADIAN FURNISHING HOUSE because you can get your clothing in the latest styles in the best quality for little money.

JUST A FEW MENTIONED HERE—

Ladies' Coats	regular $10.00	for	$4.46
,, Coats	,, 20.00	,,	9.95
,, Skirts	,, 5.50	,,	1.99
,, Skirts	,, 8.50	,,	3.49
Waists in Silk and Net,	5.50	,,	1.99
Sweaters, Woollen,	reg. 5.50	,,	2.49
,, Long	,, 8.50	,,	3.19

Men's Clothing

Suits,	regular $25.00	for	$17.95
Suits	,, 18.00	,,	11.95
Suits	,, 16.00	,,	9.99
Coats	,, 15.00	,,	7.99
Coats	,, 20.00	,,	13.49

BOYS' COATS from $3.00 up
All lines in MEN'S FURNISHINGS are greatly reduced

Canadian Furnishing House
311 George-st. Opposite Custom House
The Best Credit Clothiers in the City.

FRAMING

Bring us your Christmas Pictures now to be framed before they are soiled or spotted,

THE **ROY** STUDIO
140½ Hunter Street.

CHAIRMEN OF COMMITTEES FOR THE 1912 COUNCIL

Mayor Bradburn Addresses the Council — Some Important Questions to be Considered.

CHAIRMEN FOR 1912
Board of Works—Ald. Buller.
Fire Water and Light—Ald. Johnston.
Manufacturers—Ald. Gillespie.
Finance—Ald. Anderson.
Property—Ald. Duncan.
Legal—Ald. Brown.

With all indications pointing to a favorable voyage, the new City Council for 1912, hauled up anchor at 11 o'clock this morning and set sail upon the sea of municipal administration for the ensuing year.

MAYOR'S ADDRESS

All the members of the Council were present with the new Mayor, W. H. Bradburn in the chair. The present outlook is very optimistic for a successful and progressive year in municipal circles and with the new and yet experienced blood in this year's Council the city is apparently in for a boom along all lines.

Mayor Bradburn addressed the city fathers from the throne, outlining concisely, yet thoroughly some of the matters which he hoped would be prosecuted to successful termination during the which, and which woul dcome before the Council for their careful consideration.

He commenced by welcoming back to their places the aldermen who found it unnecessary to go before the ratepayers at the recent election to be returned, and also expressed his pleasure at having Ald. G. N. Gordon, the only new man to Council work, with them for the year.

"If harmony exists" he added, a policy can be worked out that will prove of general benefit to this city.

PERMANENT SESSION

"The first matter that would be taken up, was the appointment of a permanent assessor for the city: a man, who could twelve months in the year, attend to the duties, and whose duties it would be to secure better results. While the adoption of such a scheme might not prove a great success the first year, it would undoubtedly work out successfully the second or thirda year of its existence.

PERMANENT STREETS

Another matter to be looked into would be that of having some permanent work done on the streets, which would embrace perhaps the main street from Brock to Charlotte or from Central Park to the C.P.R. station, or may be on Charlotte st, from George street to the Grand Trunk tracks, "It is time the City Council of this city took up the question," continued the Mayor, "and it would be a splendid advertisement in the eyes of stangers coming into the city." Before the plan could be tried however, some decisive moev must be made towards having the wooden poles removed from the streets, and if it did require a little financial expenditure, it would be money well spent. Then the matter of pavements woul dreceive careful confideration.

BRIDGE FOR EAST CITY

Bridge accomodation for the East ward was another matter that would come up. Prior to his nomination the Mayor stated that he had been consultation with certain financial men and had excellent grounds for believing that strong financial support could be secured in putting a new bridge across into East city. The present bridge might be removed as far south as Sherbrooke or Dalhousie streets, and a steel structure be erected at Hunter street.

He also hoped that the incoming manufacturers committee would make a special effort to secure new industries for Peterborough.

CHEAP POWER.

The question of cheaper power for lighting also was mentioned. This in view of the sweeping manner in which the hydro-electric by-law had been favorably voted upon, would have to be done by the Hydro-Electric Commission. "There is no reason why we should not have cheaper power through the Hydro-electric when we have the power available for it right inside of our corporation."

PAYMENT OF TAXES.

Another important matter in the platform of the Mayor for the year would be to advocate taxes being paid in three instalments instead of twice a year as is at present done, the payments perhaps to be made in June, August and November. This Mayor Bradburn considered would make it easier for the average man.

There were certain works taken up in last year's council by Mayor Morrow not yet completed, which would be brought before the attention of the Board at an early date. By working harmoniously together he felt sure that the best interests of the ciy would be guarded and that general good for the city would be accomplished and that they could make this "a banner year for Peterborough."

Ald. Duncan at the finish of the Mayor's remarks moved that the Council go into a committee of the whole to draft the standing committees for the year. The voting was done verbally and not by ballot.

Ald Buller was appointed chairman of the Board of Works, on motion f Ald. Gillespie and Anderson. An emendment was moved by Ald. Morgan and Graham, that Ald. Johnston be chairman, but the latter owing to the fact that he would be handicapped through lack of time to attend to the duties of the position, declined the nomination.

Ald. Johnston, on motion of Ald Gordon and Buller, was appointed chairman of the Fire, Water and Light Committee.

Ald. Gillespie, on motion of Ald. Buller and Johnston, was appointed chairman of the Manufacturers and Power Committee. The two committees were combined this year, on motion of Ald Buller and Gordon.

Ald Anderson was appointed chairman of the Finance Committee, on motion of Ald. Duncan and Johnston.

Ald. Duncan was again appointed chairman of the Property Committee on motion of Ald. Buller and Duffus, and Ald. Brown is chairman of the Legal Committee, on motion of Ald. Gillespie and Johnston.

COMMITTEES

Board of Works—Ald. Buller, chairman: Ald. Johnston, Duffus, Anderson, Gillespie, Graham.

Fire, Water and LLight — Ald. Johnston, chairman: Ald. Morgan Buller, Gordon, Brown.

Manufacturers, (Railways and Franchises)—Ald. Gillespie, chairman Ald. Duncan, Gordon, Duffus, Morgan, Graham.

Finance, (Printing and Licenses) — Ald. Anderson, chairman: Ald. Buller, Johnston, Duncan.

Property, (Market Building and health) — Ald. Duncan, chairman; Graham, Morgan, Brown.

Legal, (Reception, Legislature and Joint With County) — Ald. Brown, chairman. Ald. Gordon, Anderson, Duffus, Gillespie.

THE SCIENCE OF THE MIND

Paper Read by Mr. R. J. Todd to Bible Class

At the "Helping Hand Bible Class" of Park street Baptist church yesterday a lengthy paper was read by Mr. R. J. Todd, Christian Science practitioner, on the subject, "The Science of the Mind," based on the great commandment, Mark 12, 30.

Mr Todd's address was very interesting and instructive, and was listened to with a great deal of pleasure by a large class of men, as a masterly exposition of the subject. The subject was divided into three parts. The duty of a man to his Creator; second, the method of worship; third, the results.

The first argument was that we must first know God aright; this includes the topic, "The Science of the Mind." Defined by Webster, science is "The compansation or understanding of truth or facts of the mind." For the definition of mind, Mr. Todd took the Bible and Science and Health with Key to the Scriptures, by Mary B. G. Eddy, showing that the real mind is God, while the human, or carnal mind is in need of changing, is a counterfeit of the divine mind, a belief in another power besides God, called Adam in the Scriptures, Gen. 2nd chapter. This materialistic belief ruptures the brotherhood of man, as seen in the action of Cain slaying his brother Abel, the beginning of war in heaven—Rev. 12, 7.

This belief is seen and felt all down the ages in wars, famine, disease and death, and altogether it tries many methods to save itself, it utterly fails. Hence the need of Saviour, the true spiritual knowledge, or the Science of Mind. The speaker then showed that this knowledge began through Abraham, which he defined as faith in the divine life. This was seen in healing and saving power, through Elisha, Daniel and others recorded in the Old Testament. Later it was manifested through Mary in the child Jesus, God manifested in the flesh. Through many mighty works he proved man's at-one-ment with the Father, thus becoming a Way-shower. He threw off the flesh, leaving the works to be carried on by those who believe in Him. Through persecution and unbelief the healing power was lost, but was again rediscovered by Mrs. Eddy in 1866. The rule and application of the divine to the human thought she wrote in a book known as "Science and Health with Key to the Scriptures." The proof of the redemptive and healing influence of this book, or the Science of Mind. Mr. Todd gave some of his own practical experience, showing that truth is the same yesterday, to-day and forever. He further declared that it was the Science of Mind which enabled John to see that eventually the "devil would be cast out of heaven, that death and hell would be cast into the lake of fire."—Rev. 20, 14.

This Mr. Todd explains as sin, disease, sorrow and death swallowed up in the infinite ocean of divine love; then heaven harmony would reign supreme here and now, as in the beginning. In concluding he quoted a hymn written by Charles Parsons. We give the last stanza:

Then open wide your heart
To Truth and Light and Love.
You then shall know your life is hid
With Christ in God above.

Girls Wanted at the Quaker Oats Co. Apply at once. 6d

Attended Church in a Body

The Fire brigade received a call to St. Paul's church at 2.30 yesterday afternoon, but found the supposed fire to be steam, coming from a bursted pipe. The church was full of steam, and Mr. Grey, the janitor mistook it for smoke. No damage occurred.

Kinemacolor Pictures

The Kinemacolor pictures were shown before the largest audience of the three days' engagement at the Grand Saturday night, and were received with great approval. A return engagement will be made next Thursday, Friday and Saturday.

A fine large tarantula was taken from a burch of bananas at a Kingsville store.

Stock of
Ferns and Primroses
to be sold at greatly reduced prices. They must be sold to make room.
Mason's Floral Emporium WATER STREET

AN OLD BOY VISITING HIS FRIENDS AGAIN

Mr. A. F. LeFevre, of Toco Pilla, South America, paid a short visit to Mr. George E. Allwood, manager of the Ninel Ti. Company, to-day and went on to Lakefield to visit his mother-in-law, Mrs. F. J. Tale, of Lakefield. Mr. LeFevre is an old Peterboro boy, and was prominent some years ago in sporting organizations. He was also identified with the Trent Valley Canal staff here. He only recently recovered from an attack of typhoid fever and will be in this vicinity for about one month, visiting friends and relatives. Mr. LeFevre is in charge of railroad construction work in the southern clime, Mrs. LeLFevre preceded her husband here a short time ago.

DISTRICT EAST OF RUBIDGE ST.

That there may be no confusion, announcement is made to-day again of the fact that for the convenience of all in the city, who wish to have some part in the week of prayer, a division has been made of the city into two districts. One of these includes all the congregations west of Rubidge street and the other all east of Rubidge street. The places of meeting for those east of Rubidge street are as follows—

Monday night—Mark Street.
Tuesday—Bethany Tabernacle.
Wednesday—St. Paul's.
Thursday—Murray street.
Friday—George street.

St. Luke's Notices

Monday 8 p.m.—Girl's Auxiliary.
Tuesday 2.30 p.m.—Ladies' Aid.
Wednesday 7.30 p.m.—Service and address. Week of prayer. 8.15 p.m. — Advisory Board, 8.30—Choir practice.
Thursday 2.30 p.m.—Women's Auxiliary. 8 p.m.—Program Committee meeting of the A.Y.P.A.
Friday 4.15 p.m.—Junior Auxiliary. 7.30 p.m.—Boy Scouts.
Sunday 8.30 p.m.—Holy Communion.

PERSONAL

Mr. J. H. Brunham, M.P., went to qOttawa at noon.

Band at Sacred Heart Rink on Wednesday night. Largest rink in the city—ice in splendid condition. 3d

LOCAL NEWS ITEMS

The market hall is being put in shape for the poultry show, which commences to-morrow.

The Cooking Class at the Y.W.C.A. taught by Miss Steinhoff meets tonight.

All members of the Bugle Band are requested to meet at the Armouries to-night at eight o'clock.

Jessie Alexander

Jessie Alexander will appear in a dramatic and humorous recital at the Conservatory of Music Hall, Monday evening next, January 15th. Admission, 25 cents. 2d

St. John's Church Notices

Monday, 7.30—Girls' Auxiliary.

Tuesday, 3.30—W.A. monthly business meeting. 7.30 Sunday school scholars annual Christmas and New Year's gathering. A pleasant evening has been arranged. Parents and guardians are asked to send cakes to the school at 4 p.s. Tuesday.

Wednesday, 8 p.m. — Evening service. 8.30—Brotherhood of St. Andrew.

Thursday, 8 p.m. — Choir practice. Boys assemble at 7.30.

Saturday, 9 a.m. — Boys practice. 10.30—Junior auxiliary.

Sunday, 8.30 — Holy Communion Corporate communion of Brotherhood of St Andrew.

An Acknowledgement

Mrs. Lemon and family wish to thank all friends for flowers and sympathy and nurses of Nicholls Hospital for kindness shown towards her little girl, who recently passed away.

Newest Lines
Best Assortment of
Best Quality

PLAIN AND FANCY BAKING
FOR
New Year's Receptions and Dances

COLEMAN BROS.
426 George Street

WHAT HAMILTON HAS TO SAY OF FISKE O'HARA

He Appears at "The Grand" Tomorrow Evening

The Grand Opera House was crowded twice yesterday twice from the first row in the pit to the gallery last row in the top gallery to witness Fiske O'Hara's last and most elaborate production, Love's Young Dream. This show is one of the finest Irish love stories that has been offered to a Hamilton audience for some time, and the two performances yesterday proved thrilling and enjoyable by tyrns to the large audiences as the situations of pathos and humor, smacking of the "ould sod," travelled rapidly end on end.

The story centres in the love affairs of Barry Carroll, a prominent young Irish physician, and Nora McNamara, a beautiful orphan, ward of a crafty and scheming old uncle. Nora's uncle, Ignatius Dwyer, has it all arranged that Nora shall marry Col. Richard Lovell, a British soldier stationed near the Carroll home. Barry and Nora elope, but are caught before they are united, and Nora is taken from Carroll on the understanding that she is to go abroad for three years. Carroll is made to give up a confession, written by his father, which makes the father an accomplice of smugglers, is shown to the son with the threat that it will be acted upon is Carroll does not agree to Nora going away for a period of three years. Later it develops that Nora is not to be sent abroad but is to be married by force to Lovell. By assuming the garb and habits of a highwayman Carroll forces Lovell to give up Nora and the signed confession, and the young lovers are married. The two villains are foiled at every turn of their crafty game.

The scenery used is beautiful and is matched by the handsome costumes, which are true to the period of the action of the play.

Not least in Love's Young Dream, of course, is the singing of Fiske O'Hraa. Mr. O'Hara is the possessor of a charming tenor voice, and his songs were, no doubt, largely responsible for the selling out of the house twice yesterday. His songs in this latest play are Love's Young Dream, My Own Irish Girl, Come Back to Erin, My Asthore, Jack the Jolly Plow Boy and Nora McNamara.
—Hamilton Herald.

CLEAN KITCHENS

Mr. F. A. Jacobi, proprietor of the Peterborough restaurant, writes the Review as follows;—"I read your editorial on the question of clean kitchens in Saturday's paper with interest. You advocate the inspection of kitchens in hotels and restaurants to prevent the spread of disease. Now I have been always perfectly willing that anyone should visit my kitchen at any time and am satisfied that they will find no more sanitary or cleaner kitchen in Peterborough. I invite people to see my kitchen at any time. I believe, as your article says, food should be prepared under absolutely clean conditions."

BARGAINS IN PROPERTY FOR SALE

150 ACRES
Good land, well fenced, good spring, frame barn with up-to date stabling, large brick house, farm situate on a good road near Peterborough, convenient to school and cheese factory. Price reasonable. Owner will exchange for city property.

100 ACRES
Near Peterborough, clay loam soil, in high state of cultivation, plenty of water from well and spring, brick house, large frame barn on foundation, with modern stabling. Owner will exchange for city residence.

20 ACRES
Near Peterborough, good land for gardening, frame house, frame stable. Price........ **$2,000**

ONE & A HALF STOREY
White brick house, south end, contains parlor, dining room, kitchen and 3 bedrooms, summer kitchen and shed. Price.... **$1,200**

TWO STOREY FRAME DWELLING
South end, parlor, living room, kitchen, pantry, 3 bedrooms, shed and summer kitchen, electric lights, good well. Price.... **$1,150**

TWO STOREY FRAME HOUSE
Large lot, house contains parlor, dining room, kitchen, pantry, 5 bedrooms. Easy terms payment. Price **$2,000**

J. T. O'CONNELL & Co.
136 Hunter St. Phone 376

DOMINION CHINESE CAFE
Best meals in the city. If you are going out for dinner or evening lunch, don't forget to call at
328 GEORGE STREET

We Have Commenced Our Yearly CLEAN-UP SALE

Our yearly sale of left-overs after the Xmas rush, inncluded in this sale is all our fine and fancy China, Art Pottery, Brassware and Dinnerware, Ladies' Hand Bags, Music Rolls, Comb and Brush Cases, Companion Shaving Cases, Collar and Cuff Cases, Handkerchiet and Glove Cases, Jewel Boxes, Mirrors, Manicure Sets, Military Brushes, Cloth and Hair Brushes.

TOY DEPARTMENT

We would like to clear the lot out in one week and loose half what the toys cost. Dolls, Games, Blocks, Iron and Tin Toys.

Everthing in the toy department will be either packed up for another year or be cleared out at a loss. It all rests with you which it will be.

Toronto 262-4 Queen W. **C. B. Routley's** Peterboro 379 George Street

SPRIGS OF SPORT

Bright Liners on Athletic Topics

LINDSAY JUNIORS SHOULD MAKE THE LOCALS TRAVEL

The Junior engagement at the rink to-morrow night ought to provide another good hockey match for the now enthused fans. Lindsay Juniors with the scalps of the Port Hopers dangling to their sticks are coming again. The line-up is practically the same as put the locals away at the Mudtown last season after the first game here had gone 17-3 for the Brock street puck chasers.

The Kingston Frontenac in their first game, Friday night, defeated Picton 8-5 on home ice. The Frontenacs are entirely a new team this season.

Lakefield has a Church hockey league, which is said to be meeting with good success.

With two O.H.A. teams, two teams in the Trent Valley League, a Mercantile league and a Bank league, there will be no scarcity of hockey matches at Brock street.

Owing to the fact of it being a twenty minutes practice to-night, only the following junior regulars are asked to turn out to night at seven o'clock. Dwyer Milloy, Kenneally, Weir, Hall, CClancy, Cook and Jerry oughlin. The Intermediates will take the remainder of the hour.

CHAMPIONS WON OUT BY ONLY ONE COUNTER

All Saints' and Marmora Met in Exhibition Game

All Saints Trent Valley League team went to Marmora for an exhibition game Saturday night and made a very creditable showing against the league champions, who lead at the half by 2—1 and finished ahead by the score of 4—3. The local seven's line-up was:—Goal, Latimer; point, Hatton; cover, Campbell; forwards, Allen, McPhee, Hillier and McPhee.

The first league game is at Havelock next Friday night. All players are wished at practice to-night between 7 and 8 at Brock street rink.

C.G.E. TOOL ROOM CAPTURE FIRST

Lock Works Met Defeat in Mercantile League Game

The C.G.E. Tool Room champions defeated the Lock Works seven in the first Mercantile League game Saturday night by a score of 6—1, leading at the half by 4—1.

"Bud" Kelly handled the bell and made the teams play hockey all the time. Despite the number of tallies alainst him, "Happy" O'Toole worked well in the nets or the losers. Rahmal at point for the winners demonstrated that he could do other things besides peg shoots on the ball lot, and although it was his debut in the hockey game he made good.

The teams were:

C.G.E. Tool Room—Goal, Cassidy; point, Rahmal; cover, Hall; rover, Keneallly; centre, Milloy; right, Primeau; left, Barrie.

Lock Works—Goal, O'Toole; point, Henry; cover, Taber; rover, Girvin; centre, Wheley; right, Black; left, Huard.

The Clerks and C.G.E. Machine Shop play to-night between 10 and 11.

LINDSAY PRESS ON THE GAME

Post Calls Spratt as the Star of the Night

The Lindsay Warder gives Peterborough full credit for winning the game on Friday night. The Warder says;

On the showing last night Peterborough had the better team; they were to a man heavier than the Lindsay seven, and furthermore (thanks to the painstaking care and attention of physical director "Tommy" Thompson, of the Peterborough Y. M. C. A.) they were in the pink of condition. In fact in order to be headed on their way to the championship of the district it will be a pretty fast seven which will be able to take their measure.

The Post has the following squeal:

Mr. Harvey Sproule, of Toronto, refereed the game, and detected mostly all of the rough stuff, although there were several nasty infractions of the hockey code which escaped his notice. As before mentioned, the Petes had the weight and knew how to use it, and as a result the locals got an unmerciful bumping. To the credit of the team be it said that they played a remarkably clean game, and were warmly congratulated by Peterborough fans. Bill Stoddard was the only Lindsay man ruled off. It was in the first half, and Bill's offence was of such a trivial nature that the referee might have overlooked it. Nine penalties were handed out to the Electric City players, Bearss and Bond being the worst offenders. Between them they visited the penal colony six times. These players were inclined to rough it, and well deserved the punishment meted out.

Woudn't this jar you?

Peter Spratt, the ex-St. Michael's College star, made his debut on a Lindsay intermediate team. He held down his position at point in brilliant style and made the fans sit up by his magnificent rushes the full length of the ice. Time again he eluded the Peterboro forwards and carried the puck to the nets, where he would be pounced upon by the weighty defence. He was easily the most dashing and finished player on the ice.

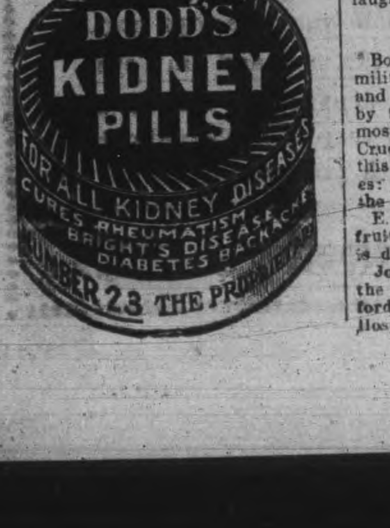

BARN BURNED AT OMEMEE

Mr. Thomas Rowan, of Omemee, sustained a serious loss by fire on Thursday night about 8.30 o'clock, when his stable was totally destroyed by the devouring element. The origin of the conflagration was the explosion of a lantern, which the owner was carrying in discharging his duties of feeding his cattle for the night. Two horses and three head of cattle were in the building at the time, which Mr. Rowan quickly liberated from their stalls, only in time to avert a more serious loss.

The building was worth about $250. Several tons of hay and grain were consumed.

Bright Detectives.

An ingenious Brentford (Eng.) detective has been filling the role of a barber whilst in the execution of his duty. In a betting case at Brentford the officer told a greatly-amused court that he went to the shop of one of the prisoners, a hair-dresser, took off his coat, pulled up his sleevs, put on a white apron, and began work as a barber. He received several betting-slips and various sums of money, and thus obtained the evidence he required.

A police sergeant at Dulwich lately, in order to keep observation on a house, masqueraded as a chair-mender, and on another occasion he donned a grey beard and pretended to be an aged man. He obliged counsel for the defence, after some natural hesitation, by giving to the court a very successful imitation of an old man's cracked and piping voice. He was very evidently a master of "make-up," and ought to have been on the stage rather than on the beat.

Another police sergeant in Walworth figured as a costermonger, with donkey and barrow complete. It was related in court how his raucous voice roused the neighborhood, and how he seemed to copy the characteristic twists and turns of the voice peculiar to the coster to perfection. He certainly "took in" the man he wished to observe, for he was able to drive his donkey close up to him, observe his conduct, and later to arrest him.

People Who Don't Laugh.

Laughter is unknown among the Veddahs of Ceylon. They are the most solemn people in the world. When a traveler asked some of them why their people never gave indication of mirth, they replied that they never saw anything to laugh at.

On the other hand, some savages appear to have a more robust sense of humor than their civilized brethren. Dr. Livingstone tells of an African tribe who, when dressed in clothes for the first time, "rolled about on the ground in uncontrollable fits of laughter."

The Bojars of Russia.

Bojars held exclusively the highest military and civic offices in Russia and were so universally looked up to by the mass of the people that the most powerful rulers, even Ivan the Cruel, considered it prudent to use this form of expression in the ukases: "The emperor has ordered it; the Bojars have approved it."

E. Morden, one of the best known fruit growers in the Niagara district is dead at Lundy's Lane, aged 77.

Jos. Stratford has consented that the "Stratford Hospital," at Brantford be known as Brantford General Hospital.

THE BEOTHUKS.

Members Found of Strange Tribe Supposed to Be Extinct.

Three Indians, believed to be members of a strange Newfoundland tribe that was supposed to have become extinct as far back as 1829, have just been discovered. This old tribe was known as the Beothuks and the three members of it were found along the Penobscot river. One of them, a woman said to be nearly 100 years old, told the history of the lost tribe. In the opinion of experts the old squaw's information adds an important link which has been missing in anthropological history for nearly a century.

The Beothuks were first discovered in 1437 by the Cabots in Newfoundland. Three of them were captured and taken to London, where, through the fact that their bodies were dyed red, according to an ancient custom of their race, they caused the American Indian to be known as the "red-man." For this reason anthropologists have always regarded the Beothuks as exceedingly important to their science.

The last of the Beothuks to be seen alive was Shananditht. He died in St. John's, Nfld., in 1829. About this time, according to Dr. Speck, the ethnologist, a number of expeditions were made into the interior by men of science, with the hope of discovering some of the fast-dwindling tribe, who were noted for their intense hatred and fear of the white man and his civilization. They found some vacated camps, tepees, canoes, implements of warfare, cooking utensils and clothing, but no Beothuks.

"The disappearance of the Beothuks," declares Dr. Speck, "is one of the most remarkable and interesting mysteries in the history of the Indians. After the expeditions in 1829 into Newfoundland many of the Micmacs moved into Newfoundland, and it is possible that a few of the Beothuks, who had become separated from the body of their tribesmen, intermarried with the Micmacs and lost their identity.

"The Beothuks called themselves the Osagannas, and were known by traditions to the other tribes by this name. If you ask any of the other Indians anything about the Osagannas they will shrug their shoulders, point to the north and say: 'I don't know. Somewhere up north; heard of them.'

"From what little we have of their language from old records and my own small vocabulary, it seems that the Beothuk was an independent stock and tribe. They were not related to any other Indians about them, either in language or in race.

"The Beothuks had an annual ceremony which was participated in by the whole tribe at Red Lake, and at which they crushed quantities of a kind of red root and dyed their entire bodies. This was never washed off and ordinarily it lasted until the next annual ceremony."

No Summer In 1816.

The year 1816 in Canada was called the year without a summer, says a recent writer.

As the springtime approached nothing in the weather indicated the return of seed time, much less of harvest. Snows, heavy rains and cold winds prevailed incessantly, and during the entire season the sun arose each morning as though in a cloud of smoke, red and rayless, shedding little light or warmth and setting at night as behind a thick cloud of vapor, leaving hardly a trace of its having passed over the face of the earth. The frost never went off the ground until about the last of May. The farmers planted their crops, but the seed would hardly sprout, and when at last it came to the surface there was not warmth enough to cause anything to grow. During the month of June young birds were frozen to death in their nests, and so great was their destruction that for at least three years after very few birds visited the colder parts of the northern States. The woods and forests seemed deserted by them. Small fruit such as the juneberry ripened and rotted on the trees in the forests because of no birds to eat them.

Crops that required warmth, like corn, generally failed to mature, and only here and there in a few places that seemed especially protected did an ear ripen. The people after repeated hopes of a change in the weather settled down in almost despair. Large spots appeared on the face of the sun, as seen through the smoky atmosphere, distinctly visible with the naked eye; frosts prevailed every month of the whole year and almost daily, and in the few places where corn ripened was the only supply of seed for the next year, and it was held at exceedingly high figure with now and then an exception.

Using More Liquor.

Canada's consumption of liquors and tobacco shows a marked increase for the past fiscal year.

The per capita consumption of spirits was .859 gallons, against .815 gallons in 1910; that of beer was 5.434 gallon, as against 5.276 gallons; that of wine .104 gallons, against .097 gallons; while the tobacco used grew from 2.940 pounds per capita to 3.011 pounds.

The total quantity of tobacco smoked was 18,903,322 pounds, against 17,961,279 pounds in 1910, and 17,217,710 pounds in 1909.

The cigarettes smoked reached the enormous total of 585,935,370, against 451,095,138 in 1910, and 356,758,130 in 1909.

The Greatest Missionary.

The warmest compliment paid recently to the Salvation Army was made by Hon. J. M. Gibson, Lieutenant-Governor of Ontario. He was presiding at a mass meeting of the army in Massey Hall, Toronto, and, introducing Mrs. Bramwell Booth, he said:

"You do missionary work which the Christian Church confesses is not being done so thoroughly by their organizations. Now, I am not disparaging nor minimizing the work of the churches, but I do say that the Salvation Army is doing social work which is not being so effectively or successfully done by church organizations."

Frontenac County has made a request of the Kingston City Council to abolish market fees.

LONELY SABLE ISLAND

VISIT TO CANADA'S GRAVEYARD OF THE ATLANTIC.

On the Approach of the Steamer the Place Presents a Picture of Desolation But When One Lands the Islanders Are Seen to Be Happy and Busy—Many Wild Horses Roam About—Total Population Is 30.

I cannot imagine a more desolate picture than that presented by Sable Island from the deck of the steamer, says a writer in The Montreal Standard discussing the "graveyard of the Atlantic." Sand hills, averaging in height about forty feet above the sea level, covered with a heavy coarse brown grass for miles on either side of the main station. Only a few houses were visible—the Marconi and one or two lifeboat stations and the two lighthouses that tower up at the extremities of the island. For the rest one sees nothing more than sand and ever surging waters, that break and toss against the island shore.

But upon landing my first impression of Sable Island were quite dispelled, and in their place came the conviction that "The Graveyard of the Atlantic," was far from being the forsaken spot which it has so often been represented. In fact, I, like those who live there, found it decidedly fascinating, for there is a something, that cannot be explained which charms and delights every visitor to the Island. The climate is perfect, the thermometer registering many degrees higher than it does in Nova Scotia. Flowers of all kinds were growing in the garden that surrounds the superintendent's house, flowers that were as yet untouched by even the lightest frost.

The superintendent's home, a large and modern structure, stands at the west end of a little hollow about the sides of which are to be found the houses of those who live at the main station—the lifeboat crew, the light keeper and the stablemen.

The island is about twenty-eight miles long and one mile wide. The inhabitants number about thirty. Most of these are single men, though some of them are married and have their wives with them. In case of necessity, all the men upon the island are prepared to man the lifeboats and put out to the rescue.

The life-saving men receive the princely renumeration of $200 a year, in addition to board and lodging, and uniforms. I believe that in the case of a married man the amount is increased to $225.

There are four life-saving stations on the island, all of which are connected by telephone with the main station. Should a ship strand on the shoals that run out into the Atlantic for miles at either end of the island, the main station is communicated with, and the large lifeboats (there are also surf boats at each station) with the crew and the rocket guns are rushed to the scene of the disaster, drawn by the sturdy Sable ponies that are always in readiness.

Not a tree is to be found throughout the length and breadth of the island. Some years ago no less than eighty-four thousand trees were planted there. To-day not one remains. The fierce winds that sweep over the island have blown them all out of the sand and carried them far out into the broad Atlantic.

The wild horses, of which there are about three hundred, roam from one end of Sable Island to the other, and subsist upon the grass that grows in the sandy soil, if soil it can be called. When horses are wanted on the mainland, about thirty are rounded up, taken to the beach and either carried off in boats, or forced into the water and towed to the ship by the launch. Once alongside the steamer a belt is slipped under them and they are hoisted aboard, or, as more often happens, a noose is caught round their feet, attached to a boom, the donkey engine started and they are swung aboard in this manner and placed in the holds.

Cranberries are the chief agricultural product of the island, and barrels of them are annually shipped to the mainland. Potatoes, also, are raised with considerable success.

The island is governed by Superintendent Boutilier, who for nearly 30 years has administered justice and directed the affairs of this interesting yet dangerous strip of land.

Of course, Sable Island, like all well conducted islands, has its folk lore that has been handed down from father to son and from one boatman to another.

Many have heard of the old man in the lifeboat, the man who mysteriously makes his appearance in the bow seat when the life-saving crew are putting out to the rescue. Some say he is always with them on these occasions. Others say the story is a myth. Some say they have seen him. Others, men who have rowed with the boat for years, disavow the statement. However, whether it be true or false, the story is an interesting one, as are many of the "yarns" that are told.

Maurice Newan, "the father of Sable Island" is a mine of information. For over sixty years he has lived there, and vivid are the stories he can tell regarding the angry nights, and the frightful wrecks that followed with death in the wake. He can tell you how in the days before steamers plied to and fro across the Atlantic, the sailing vessels dashed themselves upon the shoals, and the crews made heroic rescues in boats that in these days of modern life-saving appliances would be considered unsafe in the lightest winds.

Mr. Newan, if you ask him, will narrate the story of the wreck of the German steamer in 1890, when Mr. Boutilier further demonstrated his bravery. For his heroic rescue he was presented with a gold watch by the German Emperor.

Biggest In the World.

Montreal has the largest birth rate of any of the large cities of the world, and St. Petersburg is the only city whose death rate exceeds that of Montreal.

Mr and Mrs. Andrew Tyreman, of Seaforth, recently celebrated their 60th wedding anniversary.

THE ONTARIO CONSOLIDATED MINES, Limited.

AUTHORIZED CAPITAL $350,000.00 PAR VALUE OF SHARES 25c EACH

10 acres in the richest part of Cobalt, the world's most famous Silver Field. 4 acres prospected, showing 6 well defined calcite veins. Shaft 60 feet deep and all necessary buildings on property.

Write for prospectus, maps and special letter.

APPLICATIONS FOR STOCK FILLED IN ORDER OF RECEIPT.

FOR FURTHER PARTICULARS APPLY

MERSON & CO.

Members Standard Stock and Mining Exchange

16 KING ST. WEST, TORONTO, CANADA.

AUTOMOBILE AND CYCLE SKATES

Are made in Canada. Ounces lighter than any other, and stronger. 12 different styles to choose from. See our new "LADIES' AUTO," the lightest skate made. Perfection Ankle Supports. The only perfect support made. Does not cramp the foot, allowing free backward and forward movement and preventing all side movement.

Skates Hollow Ground

MILLARD'S BICYCLE SHOP
225 Hunter St. near Aylmer Street

HIS STYLE PEN.

General Booth's Autograph in Queen's Book Was Mussy.

General Booth has been relating some interesting stories about royalty. On one occasion, preparatory to a visit to Copenhagen, he was anxious to enlist the sympathies of the Dowager-Empress of Russia, and addressed a letter to her sister, Queen Alexandra. He was summoned to Buckingham Palace, and while engaged in conversation with her Majesty Princess Victoria entered the room.

The princess placed an album before him with a request for his autograph. "This I consented to do," said the general, "and I pulled out my stylographic pen. But those stylographic pens (and here the general seemed highly amused, as memory recalled the incident) have a wonderful way of letting go their ink before the proper time, and it was so on that visit to Buckingham Palace. The ink was everywhere but in the proper place, and noticing my plight the Queen directed me to a place where I managed to sponge it off." The entry he made in the princess' album below his signature was: "Saved to save." Next day the Queen sent her album, and complying with her command he made a like entry therein.

When visiting the late King Edward, General Booth was asked by his Majesty, "And what do the clergy think of your work?" "I was taken aback as to what answer to make," recounted General Booth, "as I thought the King might repeat my reply to the first archbishop or bishop he met. Eventually I replied, 'They imitate us, your Majesty'."

Blind Stenographer.

Of late years the blind have accomplished many things which have aroused the admiration of the world, and provide striking testimony to the progress of the training of those suffering from that greatest of afflictions, loss of sight. The recent feat, however, of Maurice J Meyers, the blind shorthand writer and typist of the Birmingham Royal Institute for the Blind, stands out as one of the most extraordinary on record. He attended a recent conference on the treatment of the blind at Exeter as official stenographer and recorded all the discussions on the various papers. The conference lasted for five days and Mr. Meyes' notes, which were recorded on a narrow strip of paper, with which the embossed shorthand typewriter for the blind which Mr. Meyers used was fitted, extended to a length of two and a quarter miles.

Mr. Meyers, who can take notes at a speed of 158 words a minute, himself helped to formulate the Birmingham system of embossed shorthand. One of the most remarkable facts about Mr. Meyers is that he accomplished the difficult task of training himself as a blind shorthand writer after losing his sight, and after acting as a sighted stenographer to a firm of New York solicitors. It was after losing his sight that he returned to Birmingham, his native city, and went to the institute as a day pupil 14 years ago. Five year later he performed a similar feat to the one at Exeter, when he acted as official shorthand writer at the conference, which lasted the six sessions of an average duration of three hours each.

Doyen at St. Stephen's.

Lord Claud Hamilton, M.P., who has recently suffered a bereavement, Lady Claud Hamilton dying after a prolonged illness, is the doyen at St. Stephen's, although not actually the Father of the House of Commons.

He first entered Parliament in 1865 as member for Londonderry, exactly three years before Mr. Henry Chaplin first appeared at Westminster. Lord Claud's Parliamentary service, however, has not been anything like continuous, otherwise he would have been entitled to the appellation of Father of the House, a position now held by Mr. Thomas Burt, who has sat for the Morpeth Division since 1874.

Mr. Balfour first joined the House of Commons in the same year, and would now be entitled to be called its father but for the circumstance that he was out of Parliament two or three weeks between his rejection at Manchester and his re-election for the City of London. On the other hand Mr. Chamberlain has sat continuously since 1876, so that he is in reality the Father-elect of the House of Commons at the present time.

In Port Hope farmers were recently offering potatoes that averaged 10 to 15 pounds short per bag.

Electric Restorer for Men
Phosphonol restores every nerve in the body to its proper tension; restores vim and vitality. Premature decay and all sexual weakness averted at once. Phosphonol will make you a new man. Price $3 a box, or two for $5. Mailed to any address. The Scobell Drug Co., St. Catharines, Ont.

AUCTIONEER

R. H. ALFORD

Auctioneer and Valuator

Farm and Real Estate Sales Executed Promptly and Satisfactorily

Address Box 33 Lakefield P.O. Phone 87

EAST CITY

COAL

And Wood Yard

MAIN OFFICE—111 Hunter Street East
Phone 96

Allsizes of the best mined Coal delivered promptly to all parts of the city. Terms strictly cash.

DECEMBER PRICE

Egg.......$7.50 ton | Nut......$7.75 ton
Stove.....$7.50 ton
Pea or No. 2 Nut.........$6.50

FIRST-CLASS HEMLOCK SLABS

WEIR & O'BRIEN
ARCH. WEIR JAMES O'BRIEN

Lehigh Valley

COAL

Best in the World

December Prices

will be follows—:

Egg and Stove Coal $7.50 per ton
Nut Coal..........$7.75 per
Pea Coal..........$6.50 per ton
Also first-class Hardwood $6.00 per cord. Mixed Wood $4 50
Cutting & splitting extra

— FOR SALE BY —

J. E. A. Fitzgerald

Both Phones' 111

IMITATION is the most sincere form of flattery. That is why some dealers advertise various kinds of Scranton Coal

There is only one genuine—that is the

D.L. & W. SCRANTON

We sell it at the following prices for December

Stove and Egg............$7.50
Chestnut....................$7.75
Pea Coal....................$6.50
Hardwood,.....$6.00 per cord
First-class mixed wood $4.50 per cord.
Cutting and splitting extra.

R. Hicks & Co

248 MURRAY STREET

Coal Results

¶ We sell the very best quality of hard coal, as good as we know how to buy.

¶ Are you getting results from the coal you are now using? Are you sure it is good? Are you burning it the right way?

¶ There is a deal of difference in how you handle the range or furnace. Our long experience tells us that fact, and we are ready to advise any in doubt as to the best way to make use of coal as fuel.

DECEMBER PRICES FOR COAL

Egg and Stove $7.50 per ton
Nut $7.75. No. 2 Nut $6.50 ton

THE PETERBORO FUEL & CARTAGE CO
LIMITED

162 Charlotte-St. Telephones—(Bell 261 270, (Machine)—270.
134 Aylmer-St. Tel. Bell 3?9

"Was Fading Away"

A Young Woman—Scarcely Thirty—Seemed to Be Dying on Her Feet.

Dr. Hamilton's Pills Cured

"I think it should be the duty of the schools to teach children how to keep well," writes Miss Nannie E. Naydon, a well-known and highly esteemed resident of Bristol. "Ignorance of the laws of health and the use of improper remedies destroyed my vigor, and led me to the verge of invalidism. I was as a girl ruddy and strong. Nothing seemed to affect me until I was about thirty. Then gas began to form in the stomach. I suffered with bloating and a general failure in strength set in. If I went upstairs my breath hurt. My system was very irregular, and until I grew pretty bad I didn't pay much heed to my condition. Then I got blue, worried all the time, wakened in the night, and couldn't get to sleep again. None of the medicine I took helped me. One day I was reading of a very interesting case like mine cured by Dr. Hamilton's Pills. I took the same treatment. It was just right—didn't physic me to death, but took hold of the weak, sick parts of my system, and set things right. It seems as if Dr. Hamilton's Pills have made me young again, and all my color, spirits, vigor, and health of former days have returned to stay."

Every girl and woman should use Dr. Hamilton's Pills regularly. They help a woman in many ways. Beware of the dealer who asks you to take an inferior pill on which his profit is larger than on Dr. Hamilton's. Sold in yellow boxes, 25c per box, all dealers, or The Catarrhozone, Co., Kingston, Ont.

CORNS CURED IN 24 HOURS

You can painlessly remove any corn, either hard, soft, or bleeding, by applying Putnam's Corn Extractor. It never burns, leaves no scar, contains no acids; is harmless, because composed only of healing gums and balms. Fifty years in use. Cure guaranteed. Sold by all druggists, 25c bottles. Refuse substitutes.

PUTNAM'S PAINLESS CORN EXTRACTOR

TELEGRAPHIC BRIEFS.

Chief Twiss of the Dundas police force is dead.

Oil companies in western Canada have formed a merger.

Rural Dean Ridley of Galt has been appointed a canon by Bishop Williams.

The old Sunday school of St. Anne's Anglican Church, Toronto, was practically destroyed by fire.

The Government is preparing to start a thorough system of rural mail delivery in South Waterloo.

Bob Cook, noted jailbreaker, was arrested in Toronto by six detectives, charged with sheep stealing.

The Canadian Council of the Laymen's Missionary Movement has taken steps towards increasing contributions.

A memorial window was unveiled at St. Paul's Presbyterian Church, Hamilton, in honor of Mr. John Knox, an old manager.

Wm. R. Carleton, aged 36, was taken to Calgary from Gleichen Saturday morning. Carleton was found frozen to death there. He came from Ontario.

Four firemen were injured, one probably fatally, yesterday, while fighting a fire which gutted a five-storey building at 215 to 217 South American street, Philadelphia.

Silas Jeffrey of Port Hope, who met with a shooting accident on Wednesday, died at the hospital at Cobourg on Saturday morning. His leg was amputated in the hope of saving his life.

The body of Harold Comer, who broke through the ice on the Sydenham river at Wallaceburg on Saturday, was recovered yesterday. The search was made after a statement of Mrs. Scott, who dreamed where the body could be found.

Calls Contribution Insane.

Ottawa, Jan. 8.—"Any contribution to these insane naval armaments is a backward step, and we should be careful in Canada," declared Dr. L. E. Horning, professor of Teutonic philology at Victoria University, Toronto, in the course of an address on the present day relations of England and Germany, before the Canadian Club, at its weekly luncheon, in the Grand Union Hotel, Saturday.

Of an optimistic nature were Dr. Horning's remarks regarding the relations between England and Germany. The close relationship of the two great nations in many lines made for peace to a greater extent than any fiscal difference of trouble with reference to colonization might counterbalance in the direction of war.

"It is not possible to think that these great Teutonic nations, with the same high ideals, the same love of home, justice, right and God, and the same high thought, can come to war," he said. "They cannot be separated and must be together if they are to continue their parts in the development of the world."

Marriage separates a bachelor from a lot of illusions.

Deafness Cannot Be Cured

by local applications as they cannot reach the diseased portion of the ear. There is only one way cure deafness and that is by constitutional remedies. Deafness is caused by an inflamed condition of the mucuous lining of the Eustachian Tube. When this tube is inflamed you may have a rumbling sound or imperfect hearing, and when it is entirely closed, Deafness is the result, and unless the inflammation can be taken out and this tube restored to normal condition hearing will be destroyed forever; nine cases out of ten are caused by Catarrh, which is nothing but an inflamed condition of the mucuous surfaces.

We will give One Hundred dollars for any case of Deafness (caused by catarrh) that cannot be cured by Hall's Catarrh Cure. Send for circulars free.

F. J. CHENEY & CO., Toledo, O.

Sold by Druggists, 75c.

Take Hall's Family Pills for constipation.

SOME THEORIES AND A BEAR TRAP

About Them All the Lovers Had Nothing to Say.

By C. B. LEWIS.

Uncle Peter Scott, farmer on the outskirts of the village of Hillside, had lost his good wife, and his daughter Jennie kept house for him. He had got to be fifty years old and finicky, while she had got to be twenty and was called one of the nicest girls in Adams county.

Tom Barlow, the youngest of the village merchants, agreed with all others. He had driven out to see Jennie on half a dozen occasions on Sunday afternoons, and it was whispered around that a marriage would come of it. The father had scratched his head and said nothing, but in his own mind he had regarded it as a good match.

All was going well when an interruption suddenly occurred. Mr. Barlow dealt in hoes, rakes and shovels as well as in dry goods and groceries. Uncle Peter bought a hoe of him and started into the cornfield one morning to make the dirt fly. The hoe pleased him, the air was balmy and the corn was knee high and still growing. He was humming to himself and wondering how long before he would lose Jennie when he pulled over a sod with his hoe and caught sight of a big fat mole underneath.

The life or death of that mole had little to do with the future prosperity of Adams county, but Uncle Peter jumped in with intent to slaughter. He made three or four blows with the hoe and finally one tremendous blow. The mole was immolated, but at the same time the handle of the hoe was broken and the old man fell forward and plowed his nose into the ground. He got up mad. He was mad at the mole, the hoe and himself, and he jumped up and down and used cuss words.

One does not remain mad at himself very long. He finds some one else to blame for the whole thing. In this case Uncle Peter put the calamity on the shoulders of Mr. Barlow. He had sold him a hoe handle that was weak in the back—sold it with intent to defraud and deceive. Uncle Peter had sold short tons of hay more than once, but when any one cheated him he looked upon it as a wrong to all humanity. He was near the roadside fence when he massacred the mole, and he had just got the dirt out of his mouth after the fall when a man he knew came driving along in his buggy.

He naturally asked what was the matter, and the old man cut loose. He called the merchant a cheat, fraud and swindler and vowed by the whiskers of his ancestors that he would never, never buy aught more of him. He wanted his words repeated, and they were.

When the father went up to the house after another hoe and the daughter asked what was the matter he had more to say about the merchant and something particular to say to her. He made more fuss about that broken hoe handle than the county commissioners had in building a bridge over Goose creek, and he ended off with:

"Now, you gal, listen to me. If that swindler ever sets foot on my land ag'in I'll c-r-u-s-h him as I would a-a-a mouse!"

Jennie argued and protested and tried to soothe, but the father was obdurate. He told her of the message he had sent to town, and she wrote a few lines of excuse to Mr. Barlow and sent them by a passing boy. That afternoon several persons had several theories to advance to themselves.

Uncle Peter held to his anger. His theory was that Mr. Barlow would drive out in the evening and try to get speech with Jennie and seek to excuse his disgraceful conduct in selling for 25 cents a hoe not worth a dime.

Jennie's theory was that the merchant would drive out with half a dozen hoes in his buggy and tell her father to take them all, but she feared the result. The old man was mad all through, and it always took him at least a week to get over one of his fits. Old Mrs. Davis, who lived just across the road, heard something about the broken hoe, and her theory was that there would be a row of some sort and that she would be there to hear and to see.

The merchant didn't have any particular theory. He simply made up his mind to drive out to Uncle Peter's and tell him to come in and help himself to hoes, rakes and shovels without stint.

Nothing further of moment happened during the day. It was after supper when Uncle Peter was milking the brindle cow that he got another theory. It might have worked well had not his daughter observed him half an hour later oiling up the springs of a bear trap that had hung in the barn for the last twenty years. Then she got a new theory. Her father hoped and intended that some one should walk into that trap. It must be the man who sold him the deceptive hoe that he was laying for. Old Mrs. Davis kept her eye on the Scott homestead between sundown and dark, and, though no tragedy took place, she turned to her husband and said:

"Andrew, something is goin' to happen. I feel it in my bones. I've got a theory that there's goin' to be awful doin's across the road tonight."

Father and daughter sat on the porch till the clock struck 9, and then the girl arose and entered the house to go to bed. That was his chance. He jumped down on the grass and ran for his bear trap and set it just inside the gate and ten minutes later was winding up the clock with an innocent expression of countenance calculated to deceive the cat.

"Now, why did father linger behind?" asked Jennie of herself as she went upstairs, and, poking her head out of a front window, she saw him engaged in some nefarious business on the path—something that she investigated fifteen minutes later and dragged to one side on the lawn.

The merchant had been detained. He had also forgotten that farmers retired to their beds when the hens went to roost. It was 10 o'clock when he came driving out. Jennie heard him coming and walked down the road to meet him. Knowing her father as she did, she knew that a present of a dozen new hoes that night would not suffice to soothe his injured feelings. It would be best to notify Mr. Barlow of this fact and turn him back and say good night.

At about the hour mentioned above Uncle Peter roused up out of a doze with a new theory. It was to the effect that some lightning rod men might come along in the night and seek to arouse the house for lodgings and step into that waiting bear trap. He was about to get up when he remembered that a man of lightning had cheated him out of $10 five years before, and he therefore decided not to budge. He had just come to this decision when old Mrs. Davis said:

"Andrew, I'm goin' to get up and go over to Scott's."

"What fur?" he dreamily asked.

"I've got a theory that Uncle Peter has hung himself in the woodshed."

"Nonsense!"

"Don't say 'nonsense' to me. I never had a theory yet that didn't turn out right. I'm goin' right over there, and if you hear me yell out you'll know what has happened."

She partly dressed and left the house. Jennie and Mr. Barlow and the horse and buggy were not so far away that she could not have made them out had she been less occupied with her theory, but as it was they escaped her notice. The woodshed to every well regulated house is in the rear. It was so in the case of the Scott home. To reach it old Mrs. Davis had to leave the straight path, and she hadn't made above ten steps when there was a scream and a long drawn yell to freeze the blood of all hearers. Uncle Peter heard it as he was beginning to dream of broken hoe handles and fat moles, and he jumped out of bed.

Old Mr. Davis heard it as he dozed and wondered about theories, and out of bed he came with his hair trying to stand on end. Jennie and Mr. Barlow heard it and started forward with exclamations of alarm, and thus it happened that the four reached old Mrs. Davis at about the same time. She had been caught in the bear trap, of course. In leaving the path she had stepped fairly into it, and as the jaws came together she felt, as she said afterward, that the last day had come and she was ready to sail away.

There was an exciting time for the next ten minutes. The poor old woman was frightened half to death and a good deal bruised by the teeth of the trap, and while she was being carried across the road her husband was announcing his determination to have satisfaction under the law. Uncle Peter realized that his theory had failed, and Jennie and Mr. Barlow had been discovered conspiring, as it were. It wasn't until the victim had been put to bed, her hurts attended to by a doctor and her husband calmed down by a promise that the right thing should be done that Uncle Peter turned on the young folks and demanded:

"Well, what you got to say about all this?"

"Nothing, father," answered Jennie.

"Nothing, Mr. Scott," added the merchant.

"Waal, I dunno as I have either," observed the mole killer as he jogged into the house and left the others at the gate to talk things over.

A pack of wolves is reported to have been seen near Big Forks, Fort Frances, recently.

Climate of Australia.

When it is pointed out that Australia, reaching on the north to within 800 miles of the equator, stretches away to the south a distance of nearly 2,800 miles from that line of heat, it will readily be understood that, like other continents, it has not one but many climates—from the bracing cold of Tasmania to the luxurious warmth of Queensland and the northern territory. Taking the line which theoretically marks off the temperate from the warmer areas of the earth's surface, much the greater part of Australia is in the temperate zone, lying to the south of the tropics. Such an arbitrary line, however, is no measure of climate, and it has been found convenient to take an average shade temperature of 70 degrees F. as marking the limit of a temperate climate. By this test Australia, girt by the seas along her coast line of 11,000 miles, is easily the most fortunate land region of the earth.—London Graphic.

Long Lived Artists.

The longevity of artists is almost proverbial, and the case of Thomas Robert Macquoid, who at the age of ninety-one is still painting, is remarkable, but not unparalleled.

T. S. Cooper, R. A., exhibited at the Royal academy for several years after passing his ninetieth birthday. John Massey Wright, a water color artist, born in 1773, was fully occupied and in active work up to the time of his death at the age of ninety-three. Most notable, however, was Titian, who, born in 1477, lived just one year short of a century and continued to paint pictures until the very last.—London Chronicle.

TO CURE A COLD IN ONE DAY take LAXATIVE BROMO Quinine Tablets Druggists refund money if it fails to cure. E. W. GROVE'S signature is on each box 25c.

TO EXTEND ARMISTICE

Yuan Asks and Sun Agrees to Fifteen Days' Truce.

Republicans Take Over Tientsin Railway and Re-employ Foreigners—American General Must Not Participate In Insurrection Under Death Penalty — Powers Will Protect Tranportation—Yuan Seeks Delay.

Shanghai, Jan. 8.—There is reason to believe that the armistice will be extended for fifteen days. Yuan Shi Kai has requested the extension and President Sun Yat Sen is willing to agree to it conditionally. Terms are now being arranged.

The republicans Saturday assumed control of the Tientsin-Pekow Railway. They notified the foreign officials representing the British and German bondholders that the headquarters of the road have been removed from Pekin to Nanking. Foreigners are being re-employed.

By order of the president a prominent contractor was shot Saturday evening for extorting funds in the name of Sun Yat Sen.

Gen. Homer Lea, the American officer who accompanied Dr. Sun Yat Sen to China, it was said for the purpose of taking a responsible position with the revolutionaries as military adviser, has received official notification that there is a penalty of death attached to the participation by an American in the insurrection in China. Gen. Lea some time ago declined to act as chief of staff.

Powers to Act.

Pekin, Jan. 8.—The treaty powers have undertaken the protection of the railroad between Pekin and the sea. Interruption of traffic along this line, which has prevented the passage of the mails for four days, has resulted in this decision. Detachments of British, German, Japanese, and French troops have been stationed at intervals between Pekin and Chinwangtao, according to the plan devised two months ago. A Japanese general is in command, as he is the training officer.

The respective nations assume charge of different sections of the road, Great Britain taking care of the section between Pekin and Yangshan, the United States, Tangshan to Lanchow, and Japan from Lanchow to Chin Wang Tao. The United States has no troops in North China, except 300 legation guards, and has been unable to assume responsibility for the section alloted to it, but British troops are protecting that district until the Americans arrive. Just when additional American troops will reach China is not known, although Minister Calhoun cabled several days ago to the State Department at Washington, advising the despatch of a regiment on a peace footing. So far he has received no reply from the Department.

The legations regret that they cannot control the Chinese Imperial Railroad up to the Japanese junction in Manchuria, thereby ensuring a continuation of the trans-Siberian mails, but the protocol does not authorize anything further than maintaining communication to the sea, the nearest open port being Chinwangtao, as Tientsin is icebound.

Yuan Shi Kai is pleased at the action of the powers, because it relieves the Imperial administration of responsibility and ensures the maintenance of communication, which the Imperial troops might be unable to do. The powers do not assume the administration of the district, and consequently the Imperialists profit by the arrangement, the trains not being available to the rebels.

Premier Yuan has sent a telegram to Wu Ting Fang complaining that it is inconsistent with the national constitution to establish a republican government, the president of which has taken an oath to overthrow the Manchu Government. Yuan asks to be informed as to the object of the establishment of a republic and whether the president could be removed from office should the national convention decide on a constitutional monarchy.

It would appear as if the Imperial Premier is seeking delay, believing that time will cause dissensions in the south. Several generals are urging him to fight, but it is thought that he will await an attack. The people of Chili and Shantum Provinces, who are for the most part revolutionary, are organizing, but they find that they are not in a position to take part in a rising, as they are without rifles or military supplies. Should the Imperial army become disaffected, the case would be different.

The Empress Dowager has issued orders to the princes not to leave Pekin. Recently there has been a stiffening of the court's decision to hold out.

Demands Labor Reform.

Ottawa, Jan. 8.—Dominion Trades and Labor delegates meet the Government to-day with numerous requests for reform. Among them are:

Allowing musicians to play on Sunday; one day off in seven for waiters and waitresses; exclusion of Asiatics and insistence that all immigrants have $25 in cash on landing; eight-hour day and increase of letter carriers; eight-hour day on public works and adoption of federal department of public health; fortnightly pay of railway employes; opposition to bounties on steel, etc.; more practical enforcement of alien labor law and Government inspection of locomotive boilers.

Delegates here include Jas. Waters, Vancouver; Fred. Bancroft, Toronto; P. M. Draper, Ottawa; James Tourevile, Moose Jaw; J. E. O'Donoghue, A. Verville, M.P., James Simpson, W. Glockling, J. Bruce, and A. McMurdie, Toronto.

On the War Path.

Ottawa, Jan., 8.—Nine Indian chiefs are in the city accompanied by J. A. Teit, interpreter, to interview the Government. They want retention of the land they now have and compensation for what they have lost. They will be received by the Premier this afternoon.

During the third week of December more than two dozen dandelion plants sprang up in a Guelph lawn.

NA-DRU-CO LAXATIVES

contain the best evacuant known to modern medicine. Though most effective, they never cause discomfort 25c. a box at all druggists'.

National Drug & Chemical Co. of Canada, Limited 42

Society Printing

Cards, Invitations, etc., for all social occasions.

We have the finest Cards and materials, the newest styles of types and all work is most thoroughly neat and up-to-date.

Sample forms, etc., for inspection.

Calling and Social Cards steel or copper plates, to order.

The REVIEW
177 Hunter-st.

A National Anthem.

Andrew Broder, of Dundas, who so nearly walked off with the portfolio of Agriculture, is back in the House again with a brand new collection of campaign stories. "Andy" is a born stumper, and is one of the wittiest men on his feet in public life to-day. At one of his meetings in the back country of Dundas county, the proceedings were considerably enlivened by a crying baby, who, oblivious of the commotion it was causing, let out the most doleful wails while the candidate himself was explaining what was the real meaning of reciprocity. The audience stood the bawling patiently for some time, until finally there were loud cries of "Hush" and "Take it home," from the male portion.

"Andy" stopped the ejection proceedings at once. "Ladies and gentlemen," he said, "A crying baby is Canada's best national anthem!"—Saturday Night.

CASTORIA
For Infants and Children.
The Kind You Have Always Bought
Bears the Signature of Chas. H. Fletcher.

Rural Methods

Chicago Record Herald.

New York now has all night banks, all night saloons and all night restaurants. We are informed that the churches continue to close early.

Locomotive Inspection

Kingston Whig.

A St. Thomas engineer was killed by the explosion of the boiler of his locomotive. It has been held that all locomotives should be regularly inspected. Here is an accident that punctuates the demand and makes it very urgent.

Our Sincere Thanks

Are hereby tendered to our numerous patrons for their favors in making this the best year in our history. Hoping for a continuation of your patronage, I am yours respectfully,

Geo. R. Record
2 STORES } 173 Simcoe Street / 204 Charlotte Street
Phone 669, 575. Machine 373

STAMPED LINEN GOODS
and a full line of Linen Floss THREADS for working, at the
Ladies' Hair Store

All kinds of Hair Goods made up, also ladies own hair combings made into Puffs and Switches. Best of work guaranteed.

All styles of PADS, FRINGES, etc.
Hair Dressing, Shampooing, Scalp Treatment

Our preparations for the prevention of hair falling out have proven their value.

Mrs. M. J. Byrne
421 George St. Phone 1350

WE SELL Anything you want
WE BUY Anything you have sell.
JAY'S Stores
388-390 AYLMER ST., PETERBOROUGH

Dance Programmes in many different styles. Plain or printed from 2c. up. REVIEW OFFICE

Counter Sales Books

THE REVIEW has arranged with the manufacturers to supply

Counter Check Sales Book

for grocers, dry goods, clothing, and all branches of business.

Samples on view and prices. Phone your wants and they will have prompt attention.

Prices the lowest, the makers having exceptional facilities for this class of work.

REVIEW PRINTING CO.
177 Hunter-st.
Phone 189.

BETTER THAN EVER

The first rush that followed the opening of the GREAT RETIRING SALE was indeed a harvest to Peterboro residents, and was taken full advantage of by people with an eye to business. We did all we could with a doubled staff to fill every want as there was no reserve of any kind in the offering. Now, however, the

RETIRING SALE

Has reached a stage when we can give more attention to sections of the stock that have seemed to lag somewhat in interest, and in these lines there will be sensational bargains in order to move them.

There Must be a Big Move of the Stock during January and the Prices will be the Attraction that will Bring the Result.

Don't wait for prices to be quoted on anything you have in mind for present or future needs. Just make it a point to look the things up on your very first day's shopping—you will find a first-class selection, and the thing that will please you most will be the little price. This will be more especially so in

WINTER COATS, WINTER SUITS, MILLINERY, CARPETS & RUGS.

A lot of Spring Goods, contracted for last June, have arrived, and go on Sale at **RETIRING SALE PRICES**. They include **SPRING EMBROIDERIES, SPRING GINGHAMS,** and **NEW VESTINGS**, and many other materials in early spring fabrics. All Departments are being maintained, fully equipped.

No Goods Exchanged or on Approval. *Same Courtesy as before to Open Account Patrons.* *See Windows Daily for Specials.*

ROBERT FAIR & CO., Limited

A COW DISCOVERED BY COW TESTING

This is a high grade Jersey, found in the Peterborough Dairy Record centre. This animal has never gave over 330 lbs. of milk testing 3.8 per cent in any one month. Many people imagine because their cows give only a smal. amount of milk, or because it may be high colored, that the milk is very rich, but here we have proof that the only sure way to know what your cows are doing is by the use of the scales and the Babcock Test. The man who owned this cow has disposed of her. Photo taken after animal had gone dry.

ALL SAINTS' HEAR THEIR NEW RECTOR

Rev. R. B. Grobb Preached to Two Large Congregations

The new rector of All Saints' church, Rev. R. B. Grobb, M.A., was welcomed by large congregations when he took the services yesterday, and made a splendid impression. The congregations were the largest since the opening of the church. Rev. Mr. Grobb comes to All Saints' with flattering recommendations. He is a young man with an inviting appearance and personality, and yesterday he gave strong evidence of his ability to acceptably fill the pulpit of his new charge.

The congregation in the morning was the larger of the two, when Holy Communion was observed, and taken part in by the majority.

As the subject for his evening discourse he took the last verse of the 40th chapter of Isaiah: "But they that wait upon the Lord shall renew their strength; they shall mount up with wings as eagles; they shall run, and not be weary; and they shall walk, and not faint."

For the application of these words by the prophet Isaiah Rev. Mr. Grobb placed before his congregation the condition of the people to whom Isaiah spoke. Their faith had been shattered so that God to them was a myth. They were looking for the coming of the Messiah. It was necessary for them to have their faith renwed, they needed the vision just as we needed it after the daily struggles. And they need the work and enthusiasm. They were in need of that faith that would give them the strength to meet the battles of the long day.

"Our religion isn't much if it doesn't bring us down to solid earth earth," remarked the speaker. It was on earth we have to fight our batties, and it was in our daily life our faith was tested. It needed renewing at times. This was true of each individual.

St. Paul's Church Notices

The regular monthly meeting of the Frazer Mission Band will be held in the Guild Room on Tuesday evening at eight o'clock.

The regular monthly meeting of the Board of Managers will be held in the Dominion Bank chambers at a quarter to eight on Tuesday evening.

The Union meeting of the Week of Prayer will be held in St. Paul's church on Wednesday night.

The Women's Foreign Missionary Society will hold their regular monthly meeting on Friday afternoon at half past three o'clock.

DEATH OF MR. SAMUEL SHERIN

Lakefield Loses Another of Its Old Residents

On Saturday, January 6th, there passed away one of the oldest residents of the village of Lakefield in the person of Samuel Sherin. He was born in the township of Emily about five miles from Omemee on the 4th day of November, 1830. At the age of 24 years he moved to the present site of the village of Lakefield where he and his brother, the late John C. Sherin opened the first store in 1855, in which store he was employed for about twelve years when his health failed him and he was compelled to give up business for about three years.

He was appointed Clerk of the Division Court by the late Judge Boucher and held that office for about twenty-four years, during which time he engaged in the conveyancing and insurance business.

On the incorporation of the village of LLakefield in 1875 he was appointed treasurer of the village and held that office with the exception of two or three years, until his death.

In 1863 he was married to Sarah A. Rosborough of the township of Smith, who still survives him. He is also survived by four children, namely; Wesley, Division Court and Town Clerk of Lakefield; Samuel B., of "The News" Baltimore, Md., Miss Alice on the teaching staff of Toronto and Miss Nina, residing at home.

Mr. Sherin was a faithful and consistent member of the Metholst church an was one of the original trustees of the church in Lakefield. He also took a great interest in the Sunday school work and was treasurer of that institution for over 46 years from the date of its organization until his death.

ONE HUNDRED YEARS OLD

Mr. Geo. Spilsbury, of 335 Downie street, showed the Review to-day an almanac printed in Albany in 18[illegible] Just one hundred years ago. It is an interesting relic and is fairly well preserved. This almanac was secured by Mr. Shilsbury's grandfather at that time. Mr. Spilsbury also has almanacs of the years 1831 and 1834. They form an interesting collection.

Dr. de Van's Female Pills

A reliable French regulator; never fails. These pills are exceedingly powerful in regulating the generative portion of the female system. Refuse all cheap imitations. **Dr. de Van's** are sold at $5 a box, or three for $10. Mailed to any address. **The Scobell Drug Co., St. Catharines, Ont.** Sold by the Warne Drug Co., Limited.

MADNESS OF BIGNESS.

Mere Size Is Nothing For Cities to Compete For After All.

There is a certain amount of madness in the desire for bigness now evident in so many cities. Why should a city have a million inhabitants? Can any person advance one sound and sensible reason why Toronto, or Montreal, or Winnipeg should be bigger than it is now? Isn't it really a desire based upon false ideas and vain ignorance?

In London, a skyey apartment of two rooms costs its occupant 7s. 6d. a week. The same apartment in Cork, Ireland, cost 1s. 9d. Is it to force working men and clerks to pay high rents, that Toronto, Montreal and Winnipeg work day and night to make themselves grow?

In a city of 200,000 people, the working man can walk to and from the factory. After the city gets larger, he must pay a toll to the street railway. Is it to build up street railway profits that Toronto and Montreal and Winnipeg are working might and main?

Glasgow boasted that it would supply model suburbs for its working people, but it failed. It crowds 800,000 people into a space about one-thirteenth the size of Greater Melbourne, Australia, with only 600,000 of a population. Are Toronto and Montreal and Winnipeg anxious to emulate Glasgow and Birmingham and London, where men and women exist but do not live?

Unsavoury slums, degrading tenement houses, uncleanly citizens, under-fed and uneducated children, wickedness and vice—these are the results of large cities wherever they are created. Are these the qualities and the distinctions sought by the larger and more ambitious Canadian cities?

Are the rulers of our cities trying to produce mean citizens or clean citizens? Is this a mad race for bigness, or do they think that they can build big cities without the attendant evils to be found in every other large city on the globe?

Here is something for every person to think over. It would seem wise, when a city reaches 400,000 people to say "Stop! The interest of humanity forbids you to go farther."—Canadian Courier.

A Fixture.

Arthur Stringer, the noted Canadian author, and his wife, are both quite tall, but that fact availed them nothing when they faced the problem of firing a cook.

They were living an an apartment at the time with which this incident deals, and their cook was a big negress who wasn't mistress of the art of cooking.

Mrs. Stringer gave the colored lady notice to leave on a certain day, but when that day came the boss of the kitchen hadn't packed her trunk and was working away as though she was still in good standing. Mrs. Stringer's reminder that diplomatic relations had been severed had no effect.

"I'll get her out," said Arthur when told of the state of affairs.

He entered the kitchen, and advancing towards the cook, said, "You were told to leave to-day, and I want you to pack your trunk and get out."

The cook saw that the time to declare herself had come. So she picked up a hammer and said, "You jest lay a finger on me and I'll smash your face in. I like this place, an' I'se decided I'se goin' to stay."

Elastic For the Bloomers.

"In making my boys' wash bloomers," said a mother recently, "I used the widest width of silk hat elastic. This is about three-eighths of an inch wide and costs 7 or 8 cents a yard. The silk elastic remained in good condition during the entire life of the suit, while the cotton elastic always had to be renewed several times."

Baby's First Bonnet.

One store, noted for its baby department, is showing dainty little coats made of silk poplin for "baby's first outing." Some have embroidered capes with tiny flowers, others fine band tucking, and, again, others deep capes perfectly plain except for a tiny piping.

ADVERTISE IN THE REVIEW.

Points for Mothers

Feeding the Baby.

"Baby can eat anything," says the proud mother. In a humbler rank of life they carry this happy theory to extremes. But is the mother of a better class a whit wiser when she feeds sonny "just like ourselves?"

"I have seen a baby just fourteen months old," says one wise woman, "fed at 6 p. m. on heavily fried fish, buttered toast, doughnuts, gingerbread and very strong tea, and as a matter of curiosity I inquired if he took medicine frequently. Twice a week, the mother admitted. She couldn't, she said, understand why.

"Let me tell you how I managed in the case of my own baby boy and the lesson I learned from experience. From the start I meant that he should not be wrongly fed and that he should sit beside his father and me at dinner time, but, of course, I had no experience, and all the mothers I knew gave little 'tastes' of this and that to Master Baby as he sat in his high chair and practically spent the dinner hour in feeding him injudiciously, in picking up the toys or spoons he flung on the floor and in trying to prevent him making a head splitting din. It seemed to be a case of 'anything for a quiet life,' and baby got everything he demanded, either to taste or handle.

"Nothing, however, in all my range of maternal experience was more surprising than the discovery of how easily baby boy was managed. Since his birth he had been used to being fed at regular hours and of promiscuous meals he knew nothing. Therefore, when his chair was drawn close to the dining room table he crowed and gurgled his baby talk without the faintest interest in the parental food. It was astonishing, but none the less true. Never having been used to feeding with us, it never entered into his infantile mind that he should concern himself with what was on the table.

"When he was two years old we made a change, and baby boy's supper was the milk pudding that appeared at our late dinner. As before, he sat quietly (we never, by the way, gave him spoons or table utensils to play with and to deafen us), but the moment the pudding arrived he became eager and clamorous. This should have warned us, but as time went on and the child's digestion grew stronger we liked to give him occasional 'bites.' Well, it was the old story over again. Like a pampered, ill bred dog, poor baby began to disgrace himself. Like Oliver Twist, he was always asking for more. And we realized that by giving him indulgences which he had never wanted we had created an appetite which we had no right to gratify. When the thing was done we saw our foolishness, and no subsequent aspirant to the role of Master Baby was ever fed promiscuously at our table."

Children's Footwear.

The mother of a family was grieving over the size of her daughters' feet, for indeed Cinderella's distinctive charm seems to have departed with the tiny rosebud mouth once necessary to feminine perfection. The little foot with the arched instep was very fascinating, one of the most romantic of fair ladies' graces, yet the short, narrow frocks and low buckled shoes of this season have revealed very clearly its practical extinction. Do shoemakers still stock "twos" except for children? Even the "four" is growing rare, and girls take "fives," "sixes" and "sevens" without blushing. As women are bigger their feet must be bigger, and if in the future they are to be equal to men in everything else one supposes the size of their boots will have to be included. If woman's fairy foot becomes a myth, as her stature waxes so much higher than man's heart, what is to happen to the poets? Perhaps they also will presently be history, since nobody reads poetry nowadays.

Avoid Kissing Baby's Mouth.

In these days of constant warfare against contagious diseases do not permit any one to kiss the baby on the mouth. It is an established fact that numerous diseases of the mouth are transmitted in this way. There are other places to transmit the loving caress, on the dear little neck or the downy cheek, but on the mouth—never. Neither should you allow any child, not even baby's own sisters or brothers, to kiss the baby's mouth. Another thing—have at hand a good sized piece of mosquito netting and when laying baby down for the daily nap throw the netting lightly over the bed or baby buggy and protect the little face and hands from the deadly housefly.

The Brantford Fish Company captured 30 tons of carp in one day recently.

THANK YOU

The OPTICAL INSTITUTE wishes to thank its many patrons for the increased business of the past year which has made our improvements and enlargement necessary. We invite any or all of our patrons to call and see that they are obtaining every possible help from the Glasses they are using.

WISHING ALL A HAPPY AND PROSPEROUS 1912.

I am yours very respectfully,

J. W. BROWETT

Gen. Baden Powell will make a six-months' world tour to solidify the Boy Scout movement.

A Kent Co. farmer had on exhibition recently a two-year-old 50-pound turkey.

PILES CURED IN 6 TO 14 DAYS

Your druggist will refund money if PAZO OINTMENT fails to cure any case of Itching, Blind, Bleeding or Protruding Piles in 6 to 14 days. 50c.

Little Lake Cemetery COMPANY.

The annual meeting of the Directors of the Company will be held at the City Council Chamber, Peterborough, on **MONDAY, the 15th January**, 1912, at 3 p.m.

Reports for the past year will then be presented, directors for the present year elected and any other necessary business transacted.

W. H. MOORE, President. **E. A. PECK,** Secretary.

January 6, 1912.

This illustration gives an idea of the Convertible Collar Overcoat. The most practical, sensible and comfortable overcoat ever tailored. Can be worn on mild days showing deep graceful lapels, or on stormy days the collar turned up, Prussian collar effect. We show these in a range of colors and patterns not to be excelled anywhere in Peterboro. See these Coats right away, now is the time to buy when the weather is cold and the price reduced.

H. LeBRUN & Co.

Dr. T. P. McCullough
166 Brock Street
Specialist Eye, Ear, Nose and Throat

THE DAILY REVIEW

Burn Occo Scranton Coal

VOL. LXIV., No. 7. PETERBOROUGH, ONT., CANADA, TUESDAY, JANUARY, 9 1912 TEN CENTS PER WEEK.

TWELVE PERSONS PERISHED; DISASTROUS FIRE IN NEW YORK

Equitable Life Assurance Building is Wiped Out by the Flames—Firemen Caught In Trap Had to Jump to Death---Loss $20,000,000.

SPECIAL TO THE REVIEW.

New York, Jan. 9.—A fire which started at five o'clock this morning totally destroyed the immense building of the Equitable Life Assurance Society, occupying a whole block, bounded by Broadway, Cedar, Pine and Nashau streets.

Several lives were lost, the number being placed as high as twelve. Five bodies have been recovered up to noon. The monetary loss is placed as high as twenty millions, the building itself being valued at fourteen millions. The Equitable building was in the heart ol the financial and skyscraper district and housed hundreds of brokerage, legal and insurance firms.

Three firemen who were driven to the roof on the Cedar-st. side had their escape cut off and kneeling in prayer for a moment leaped to death one hundred and fifty feet to the pavement. Four porters jumped from a fifth story window and were covered with tons of debris immediately. They are believed to be dead. The building was eight stories high on Pine street and twelve on Nashau street.

The fire was under control at noon.

SIR WILFRID AT MONTREAL

He Assails the Borden Government on Several Points—Gets After Bourassa and Monk.

Montreal, Jan. 9.—The Monument National, the scene of former triumphs of Sir Wilfrid Laurier, was crowded last night, and for an hour and a half he evoked enthusiasm, asserting that he was in no way embittered by the defeat of last autumn, that he accepted it as the will of the people and that he only assumed the lead of the Opposition at the urgent request of friends. Once again the former Premier reiterated his adherence to the old program of Liberalism, which he declared to stand for the prosperity that marked the past fifteen years and once more he stated that he was neither Imperialist nor Nationalist, but simply Canadian.

The Government came in for some criticism, though chiefly in relation to the Nationalists, and the speaker spent a good deal of his energy in hitting at Mr. Bourassa and Mr. Monk, and the latter's position in regard to the navy.

The meeting, under the Association of Young Liberals, was presided over by Victor Beique, and on the platform with Sir Wilfrid were several of his late Ministers, including Hon. Sydney Fisher, George Graham, William Mackenzie King, also Messrs. Mederic Martin, R. W. Bickerdike, D. Lafortune, Roch Lanctot, Charles Marcil, M.P., Leon Garnau, L. Gauthier, M.P., Oscar Gladu, Victor Geoffron, ex-whip; Severin Letourneau, Ralph Smith, M.P., Charles Murphy and others.

Hon. W. L. Mackenzie King touched on the recent provincial elections in Ontario and marked two things that had been responsible for making the fifteen years Liberal regime famous, namely, the prosperity of the country and the personality of the chief.

Sir Wilfrid, who was the recipient of a couple of bouquets from a little girl and boy, and who was received with prolonged ovations, declared: "Never were our convictions more firmly founded than now. And what of our opponents? Already those who were victorious are experiencing regret and uneasiness of conscience on account of the violated promises, troubles which began the day after victory was attained and which will more manifest as the days go by.

"Those who were to repeal the naval law and who pretended that they were serious, have already shown what their promises were worth, and you have seen during the past three months what they have done. You know I do not exaggerate when I say that what they have done has been to organize patronage and satisfy place hunters, and these are the people; who abused me and my friends for such things, while they themselves are the greatest corrupters Canada ever saw. It has been a formidable debauch of office-seeking. And their promises before the elections, what has become of them? What about their principles which they said they would follows? Those principles have gone and the naval law will perhaps be abolished at doomsday."

Cheaper Power For Brantford.

Brantford, Jan. 9.—The City Council at its inaugural meeting here yesterday passed a resolution that, in view of the fact that other municipalities were receiving power and light at rates less than at Brantford, a committee of the council with seven other members be named to enquire into the rates charged in other cities.

Engineer Sothman of the Hydro-electric Commission addressed the council, emphasizing the importance of action by Brantford in view of the fact that Paris, Blue Lake and St. George, immediately west, were clamoring for Hydro-electric power. If Brantford came into the union matters would be greatly facilitated and a power station would be erected outside this city.

LINDSAY MAN DROPS DEAD

Wm. White Well Known Produce Buyer Died To-day

Special to the Review.

Lindsay, Jan. 9.—William White, produce buyer for Flavelle's, Limited, dropped dead this morning.

The late Mr. White was well known in this city, through his business connection, and the news of his death will be received with regret. He had been for many years a resident of Lindsay, where he is survived by a wife and family.

McManigal On Stand.

Indianapolis, Jan. 9.—Whatever Ortie E. McManibal, the confessed dynamiter knows about the complicity of others beside the McNamara brothers in the blowing up of more than one hundred "open" shop structures in various sections of the country in the last five or six years, is believed to have been related by him in his preliminary story before the federal grand jury yesterday.

Taken from the cell in the federal building, where he had been lodged before daylight, after his secret trip in the custody of Government officials from Los Angeles, Cal., McManigal, confessed accomplice of John J. and James B. McNamara, went before the jurors after his written confession had been presented in detail.

McManigal professes to have personal knowledge of at least thirty of the explosions which destroyed bridges and other structures erected by firms employing non-union men.

APPEALS FOR QUICK SENTENCE

Boston, Jan. 9.—The desire of Rev. Clarence V. T. Richeson, who has confessed, to have the degree of his punishment for the murder of his sweetheart, Miss Avis Linnell, fixed by the governor and council, rather than by a court and jury, will find its first legal expression this afternoon, when the young Virginian will ask the Suffolk County Superior Criminal Court to accept his plea of guilty, as charged in the indictment.

While Judge Sanderson has the option of accepting the plea and pronouncing the death sentence at once, or holding it in abeyance until satisfied of Richeson's mental condition, it is to Governor Foss that Richeson's counsel will go with the confession itself, as their strongest argument for clemency and ask that the life of the clergyman be saved.

Rev. R. I. Felgate Murdered.

Shanghai, Jan. 9.—Word has reached here that the Rev. R. I. Felgate of the China Inland Mission at Mokanshan, Province of Cheklang, has been murdered, it is supposed, by robbers.

Toronto, Jan. 9.—The official list of missionaries attached to the China Inland Mission does not contain the name of Rev. R. I. Felgate. A. Langman and wife, according to the list, are stationed at Mokanshan.

Meat Packers In Collusion.

Chicago, Jan. 9.—A letter showing alleged collusion between Swift & Co. and Armour & Co. in bidding for the annual meat contract of the Old Soldiers Home at Togus, Maine, Nov. 6, 1905, was introduced in evidence yesterday by the Government in the trial of the ten Chicago packers charged with criminal violation of the Sherman law.

A Coaster Brake Trust?

Buffalo, Jan. 9.—That a trust without a name has secured control of 90 per cent. of the business of manufacturing and selling coaster brakes for bicycles and motor cycles and a large percentage of other bicycle accessories and thereby has violated the Sherman anti-trust law, is charged in indictments handed down by a federal grand jury here yesterday.

Pursued by Fire Fiend.

Cornwall, Jan. 9.—Mrs. M. Ross, proprietress of the Rossmore House, destroyed by fire about 18 or 19 months ago, seems to be pursued by the fire fiend. Shortly after noon yesterday the fine double residence at the corner of York and Second streets, owned by her, and occupied by S. Morgan Gray and A. L. Smith, barrister, was discovered to be afire. Mrs. Ross' property was damaged $1,000 or more, and as much damage done to Mr. Smith's furniture.

Armories For Galt.

Galt, Jan. 9.—At the inaugural meeting of the new council yesterday morning Mayor Scott foreshadowed the erection of an armory and the inauguration of free postal delivery for Galt.

ARMISTICE IS BROKEN

Revolutionists Are Advancing on Honan.

Pitched Battle Expected—Imperialists Sending Reinforcements.

Pekin, Jan. 9.—Two important developments yesterday intensified the interest in the situation in China. These were a renewal of hostilities and the demand of the Russian Government that China recognize the independence of outer Mongolia. Revolutionismts from Shansi and Shensi, having recaptured the town of Shenchow, are advancing on Honan, while reinforcements have been despatched to the Imperialists. The armistice has not been renewed, and there is a deadlock in the peace negotiations; so that early fighting may be expected between the opposing forces.

In addition to requesting China to recognize the Kutuktu of Urga, as the monarch of Outer Mongolia, the Russian Government has notified China that the independence of Outer Mongolia must be recognized as concerns internal affairs. The note adds that Russia will assist the Mongolians in maintaining order, and that she intends to build a railway from Kiakhta, Siberia, to Urga. Henceforth, China will not be permitted to maintain military forces or send colonists to Outer Mongolia, but may retain control of external relations. To this note China has as yet made no reply.

To the other powers, however, the Chinese Government yesterday communicated the substance of the Russian demands. Undoubtedly a strong protest will be made by the Chinese Government against the action of Russia, but China is unable to defend herself now or in the future with reference to Mongolia. Hereafter, the Desert of Gobi will mark the Chinese boundary on the northwest.

The statement that Russia will assist in maintaining order in Outer Mongolia, probably means that she will increase the number of troops in that territory, which heretofore have served merely as consular guards. It is believed that several railways will follow the Kiakhta-Urga line, and that much of the country will be developed.

Russia's permission to China to retain control of its external affairs is meaningless because practically there are no dealings with any country except Russia. The general opinion held here is that the Chinese Government really suffers nothing from the loss of Mongolia, although Russia and the Mongols will probably be greatly benefited. Russia's position in Mongolia is stronger than in Manchuria.

Pekin officials look for British action in Thibet at a later date, as it is believed unlikely that Russia has taken the present step without previously consulting with Great Britain and Japan. Inner Mongolia, so far, has been left undisturbed.

Adopt Gold Standard.

Nanking, China, Jan. 9.—The republican assembly, which is now in session here, voted yesterday the introduction of a gold standard modelled on that of Japan. It also approved a bond issue of 100,000,000 taels (approximately $70,000,000) secured on the internal revenue for five years, with interest at the rate of 8 per cent. per annum.

Troops To the Front.

Shanghai, Jan. 9.—A body of 4,000 Cantonese troops has departed by train for Nanking. Five transports are in dock awaiting the embarkation of troops and the loading of supplies and ammunition. It is presumably the intention of the republican cabinet to initiate a movement toward Chinwangtao.

Look for Pitched Battle.

Pekin, Jan. 9.—The armistice between the opposing Imperialists and revolutionary forces has not been renewed and negotiations between the leaders have reached a deadlock. The Government expects and hopes that the revolutionary troops will move northward from Nanking and give an opportunity for a pitched battle on ground favorable to the Imperialists. The lack of funds prevents the Imperialists from despatching to the south a force sufficient in strength to assure the victory on which the Imperialists count to give them the command of the situation.

The merchants of Tientsin are making complaint that the foreign trade of China is imperilled by the needless sidetracking of freight trains on the railroad from Pekin to the coast by Imperial officers.

UNCLE SAM MAKING GREAT STRIDES IN EDUCATING FILIPINO NATIVES.

GROUP OF NATIVE TEACHERS EMPLOYED IN THE SCHOOLS OF MANILA
PHOTOS BY COURTESY OF LESLIES WEEKLY

THE "PALACE" AT MANILA, NOW THE HEADQUARTERS OF THE PHILIPPINE COMMISSION AND OF THE PUBLIC SCHOOL DEPARTMENT

Under the auspices of the United States Civil Service Commission there will be held this week in the Custom House in New York city and in various other places throughout the country competitive examinations to fill vacancies as they may occur in the positions of teacher, industrial teacher and clerk in the Philippine Islands service.

That fact has called attention to the tremendous strides that have been made since the United States government, little more than ten years ago, undertook the task of educating the Filipino natives along lines somewhat analogous to those of the American public school system. The Bureau of Education was organized by the United States Philippines Commission in January, 1901, and is one of the several bureaus under the Department of Public Instruction.

CALL FOR A GENERAL STRIKE

Boston, Jan. 9.—Efforts to cause a sympathetic strike of 6,000 men to aid the longshoremen's strike in this city were made yesterday. The Longshoremen's Trade Council voted yesterday to ask the support of all other transportation organizations of District Assembly 30, Knights of Labor, which includes freight handlers, freight clerks, and steamship carpenters.

The executive committee of the district assembly discussed the situation for several hours last night. Considerable opposition to a general strike was expressed.

The final vote upon a general strike will not be taken until to-night, and a decision to go out would have effect at midnight.

Rev. G. R. Turk Hurt.

Cobalt, Jan. 9.—Rev. C. R. Turk, pastor of Haileybury Methodist Church, and formerly of Toronto, came down to Cobalt to look at some of the curling stones at the Cobalt Rink. He went downstairs in the furnace room and picked out a set, and carried them upstairs to the men's waiting-room. The room was dark, and he stepped backwards after setting down the stones and fell through the trap-door into the cellar. His left shoulder was dislocated. Dr. Jackson attended him at his home in Haileybury.

MEETS DEATH BY BURNS AND COLD

Mrs. Mulholland Catches Fire and Runs Out Into Snow.

Barrie, Jan. 9.—With the thermometer several degrees below zero at an early hour yesterday morning, Mrs. Frank Mulholland of Craigville, a village about ten miles from here, left the house to meet her death partly from burns and partly from exposure.

About four o'clock yesterday morning the young woman made her way down stairs in her night clothes, having slipped on her shoes and stockings and a sweater coat presumably to prepare some food for her five weeks' old baby. While lighting the lamp in the dining-room her clothes caught fire and and, without raising any alarm, the woman left the house, it is supposed, in the hope of putting the fire out. Her mother, finding her daughter was not in the house, awakened the young woman's husband, who located her lifeless body some distance from the house in a field.

Deceased was a woman about 33 years of age, and leaves four children, three boys, the oldest of whom is 6 years of age, and an infant girl, five weeks old. It is said the unfortunate woman had not been in the best of health since the birth of the infant.

Coroner Evans was called, but an inquest was not considered necessary.

PROBABILITIES

Strong west and north-west winds, light local snow falls or flurries, but mostly fair and very cold temperature much below zero in most places to-night and on Wednesday.

FOUR MEN KILLED; EIGHT BADLY HURT

Montreal Train Ran Into by a Double-Header From Quebec.

Montreal, Jan. 9.—Four men were killed and eight others badly hurt, while the injuries of still another are likely to prove fatal, in a head-on collision on the Canadian Pacific Railway yesterday afternoon at St. Vincent de Paul.

The collision occurred at 2.20 in the afternoon, when the Montreal train was run into by the train that left Quebec at 8.30 in the morning.

It was a double-header from Quebec on account of the heavy track, and, instead of taking the siding at the station, it went straight ahead and plunged into the engine of the train from Montreal, which was standing on the main line, with the expectation that the train from Quebec would take the siding.

The dead are:

Arthur de Harnais, brakeman, aged 40, Quebec.

Galies Thibodeau, clerk, 22 years old, Lotbiniere.

Elzear Bedard, laborer, aged 45, Maskinonge.

Edmund Diopel, roofer, aged 52, 134 Dufferin street, Montreal.

The injured are:

Didier Dufresne, 33 years old, Three Rivers, both legs broken and serious internal injuries; not expected to recover.

Eugene Lanouette, employe at Mont St. Louis College, aged 48, legs injured and internally hurt.

Alfred Boulet, 15 years old, Quebec, contusions to abdomen.

Joseph Laverdue, Hull, general contusions.

Eugene Bedard, aged 22, Port Neuf, scalp wounds and general contusions.

Ernest Cloutier, aged 60, Three Rivers, right foot smashed.

Severe Comtois, aged 58, St. Barthelmy, right leg broken.

Andre Caron, aged 56, Three Rivers, general contusions.

O. Frechette, conductor, 43 years of age, Quebec, right foot cut off at ankle; compound fracture of left leg; severe scalp wounds.

James Hamilton, engineer, 23 years of age, Outremont, both legs broken and serious internal injuries.

It is stated that the cold weather was the cause of the wreck. The engineer of the first engine on the double-header from Quebec said that when approaching the siding at St. Vincent de Paul, he applied the air-brakes as usual. He suddenly found that they were not responding and made wild signals to the engineer of the second locomotive to use his air-brakes. But by this time the train was too close for effective application, and, apparently, the engineer on the second engine didn't discover what the trouble was until it was too late. The Quebec train did not slow down, but smashed into the waiting train from Montreal at twenty miles an hour.

The front engine of the double-header was a light one and the second a powerful locomotive. The lighter engine was badly damaged, but the other was scarcely hurt. The two front baggage and mail cars came out without serious injury, but the impact was so great that the third car, buckled in the middle and was partly telescoped.

It was here that the three passengers were killed. The brakeman, DeHarnais, was caught between the third and fourth car and crushed so badly that he died shortly afterwards.

RICHESON GOES TO THE CHAIR

Sentenced to be Electrocuted in May—Pleaded Guilty

Special to the Review.

Boston, Jan. 9.—Rev. C. V. Richeson pleaded guilty to the murder of Avis Linnell, his former sweetheart, to-day, and was sentenced to be electrocuted the week beginning May 19th.

STOLE CURRENCY FROM FARMER

Ottawa, Jan. 9.—Six men, from various parts of Northern Ontario, were sentenced yesterday to terms in jail for stealing currency from Jno. McIntyre, a Casselman farmer, who was returning home after working for a few months at Silver Junction, Ont. The men sentenced were Michael Kavanaugh, Francis Cote, Jos. Roylat, Alexander MacKenzie, Thomas Kennedy and Herbert Joyce. The first three were sentenced to three months and the others to one month each.

To Boost Welland Canal.

Berlin, Ont., Jan. 9.—A large attendance is assured for the meeting called by Mayor Schmatz and Mr. Detweiler for next Thursday afternoon at Concordia Hall; opening at 2.15 o'clock, regarding Canada's inland waterways proposal. The information and the suggestions offered by the committee for a proposed movement have received strong and general approval.

The parties who organized the movement in connection with Niagara power have the matter in hand, and nearly all who attended the first power meeting here in 1902 will be present.

Berlin After Industries.

Berlin, Ont., Jan. 9.—In his inaugural address Mayor Schmalz said: "In these growing times it is of importance that the name of the Town of Berlin—soon to be a city—be kept well advertised. Other places are securing new industries and we should receive our share as well. In order to accomplish this effectively, the appointment of a 'publicity man should be considered and possibly a committee of the Town Council could be selected to deal with all matters pertaining to the proper advertising of Berlin, and the securing for it more factories."

ADVERTISE IN THE REVIEW.

A Discovery of Vast Importance

It Is Now Admitted That Bronchitis, Asthma, Catarrh, Coughs, and Colds Can Only Be Quickly Cured By Mixing a New Medicine With the Air You Breathe.

Scientists acknowledge that medicated air treatment is the only treatment that will cure these diseases, and that stomach medicines are worse than useless.

Catarrhozone air treatment has been found to be the most effective way to cure all diseases of the throat, lungs, and nasal passages. Its action is so prompt that in less than an hour an ordinary cold is cured, and after a more thorough use of Catarrhozone, Bronchitis, Catarrh, and all diseases of the throat and lungs are completely cured.

Catarrhozone is a very simple and powerful method of treatment. You simply breathe it through the inhaler and it immediately passes over every air cell of the throat, lungs, and bronchial tubes, curing and healing as it goes.

Catarrhozone treatment affords little drops of healing for sore places in the lungs, throat, and nasal passages.

Catarrhozone

Does This, And Cures

YOU TAKE THIS MEDICINE IN AIR

Price 25c, 50c, and $1.00 at all druggists or by mail from The Catarrhozone Co., Kingston, Ont., and Buffalo, N. Y.

The Daily Review

TUESDAY, JAN. 9, 1912.

AN IMMIGRATION PROBLEM

Should the Sikhs of India, who are British subjects, be discriminated against, by the Canadian immigration laws. This is a question, that has been causing considerable discussion of late and one which seems no nearer a solution. Many people are of the opinion that there should be no discrimination in the case of the Sikhs, but still believe in discrimination against Asiatics generally. The trouble is in this, that nearly all the inhabitants of India are loyal British subjects and then there are hundreds of thousands of Chinese in Hong-Kong, and the ceded territory on the mainland of China, all British subjects. If the gates of the Dominion were thrown to the Sikhs, could not all these Asiatics, who are British subjects, claim equal rights. Then there are millions of blacks in Africa who would come under the same rule, if British subjects were to be admitted without restriction.

The problem that confronts the government is where to draw the line. The press of British Columbia says that if the restrictions are removed that the coast province will cease to be a white man's country —a condition which no Canadian would like to see at any cost. Its pretty hard to discriminate against the Sikhs, many of whom have died fighting for the glory of Britain, but Canada must protect herself against the possibility of Asiatics becoming a faction in Canadian affairs.

DEVELOPING PEAT BOGS

Canada has 37,000 square miles of peat bog, according to a circular issued by the Canadian Peat Society, and the great value of this for a future coal supply can hardly be overestimated. It is estimated that four bogs quite close to Ottawa contain about 25,000,000 tons of fuel. Ontario and Quebec send annually in the neighborhood of $20,000,000 to the United States for coal, and the development of the peat bogs would keep a goodly portion of this money in Canada.

The society is doing good work and should have the hearty support of the federal and provincial governments. Depending on a foreign country for a fuel supply which could be cut off at any time is a bad position for any country to be in. The development of the peat bogs will mean much in relieving this situation.

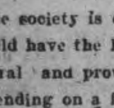

Wood's Phosphodine, *The Great English Remedy.* Tones and invigorates the whole nervous system, makes new Blood in old Veins. *Cures Nervous Debility, Mental and Brain Worry, Despondency, Sexual Weakness, Emissions, Spermatorrhœa, and Effects of Abuse or Excesses.* Price $1 per box, six for $5. One will please, six will cure. Sold by all druggists or mailed in plain pkg. on receipt of price. *New pamphlet mailed free.* **The Wood Medicine Co.** *(formerly Windsor)* **Toronto, Ont.**

A DISGRACE TO THE CAPITAL

Ottawa had seventeen smallpox patients housed in tents on a bleak island in the Rideau river, with the temperature hovering around 20 below on Saturday. The Ottawa Journal says:

"If any of these smallpox patients succumb it may be a question for a jury to say whether they were victims from smallpox or were frozen to death."

This is a disgrace to any city and should not be tolerated. The Provincial Government should step in and compel the Ottawa authorities to provide better accommodation for these poor people. A nice advertisement for the Capital of the Dominion surely. The Ottawa Health Board must be of the Rip Van Winkle type.

EDITORIAL NOTES

Be careful boys or some of the Peterborough belles will want you to "ring" them before leap year has rolled by.

The new City Council is now duly on its way for 1912. Let's Hope it will be a council not only to plan but to do things.

The Trades and Labor Congress of Canada will ask the government to abolish the Senate. How cruel to want to disturb these gentlemen of the chamber of leisure.

An exchange says Canadians prefer carrying paper money instead of gold coins. The Sporting Editor says he is not particular, having carried both—but that was back in '82 when times were good.

"Let the Chinks fight it out. There is plenty of them and a few hundred won't be missed in China," is the way an exchange puts it. We can assure the writer that we had no intention of stopping the scrap.

The Earl of Lonsdale is doing his best to persuade people that the German Emperor loves Britain and her people. If the Earl really believes this he should be taken in charge by his friends. The Kaiser would not hesitate to attack Britain to-morrow if he thought there was a chance of his ruling over the British Empire, but that chance is about as good as the one taken by the chap who would bet on a three-legged horse to win the King's plate.

"John Tamson's bairns," are not at all pleased with the action of the Council, in refusing that grant to assist in entertaining the visiting Scottish curlers. A curler points out that sums have been voted in all the other cities the curlers have visited. The Council in defence of refusing the grant, points out that when other deputations, conventions, etc., were here, no grants were given.

A grant was made to visiting curlers in 1903 and to visiting bowlers in 1906 by the City Council.

However, let all citizens join hands in giving the men from the land of the Heather a hearty welcome to Peterboro.

The Curse of Poverty

Dayton (Ohio) Times.

Theft, murder, arson, prostitution, disease, intemperance, irreligion—imperfection of every sort whatsoever—can be laid at the door of poverty, and poverty is as unnecessary as is the propagation of poisonous weeds.

What Had Mamma Arranged?

Exchange.

It was at Christmas, and he had been calling on her twice a week for six months but had not proposed.

"Ethel," he said, "I—er—am going to ask you an important question."

"Oh, George," she exclaimed, "this is so sudden. Why, I——."

"No, excuse me," he interrupted;—"what I want to ask is this: What date have you and your mother decided upon for our wedding?"

The Great Canadian Northland.

(London Free Press).

The great Canadian Northland remains an unknown country. Here and there a point might be marked on the map where the resources are known. The rest remains almost as unknown as in the days of the earliest explorers, despite all the work that has been done since. A scratch here, a delving here, a passing observation, this constitutes the information concerning tracts of country as large as European countries. Ungava is a hidden land. Labrador is equally unknown. Even in the districts commonly regarded as settled or explored we continually hear of rich discoveries.

Aerial Navigation.

(New York Sun).

The art of air navigation is still in its primary stage and we shall not realize all the benefits it can confer until it is perfected. A problem now claiming attention is how to assure the buoyancy of the vessel in the free air for at least forty eight consecutive hours while driving at full speed. When this problem is solved together with other questions relating to the methods, the safety and the comfort of air navigation it will be possible at the rate of speed now attained to cross our continent in the broadest part in two and a half days and to reach unexplored land areas of the Arctic from Germany in less than a day and a half.

THE MARKETS

Latest Quotations in Grain Dairy Products, Live Stock Etc.

CHICAGO, Jan. 8.—Because bright weather finally had smiled on the Argentine harvest, wheat values to-day became easy. Closing figures showed a decline of ⅛c to ¼c to ⅜c net. Latest trading left corn unchanged to ¼c higher, oats off ⅛c to ¼c, and provisions down a shade to 7½c.

The Liverpool market closed to-day ⅛d to ⅜d lower than Saturday on wheat, and ⅛d higher on corn. Buenos Ayres closed 1⅜c lower, Antwerp closed unchanged to ⅜d higher, Buda Pest ½c higher.

Winnipeg Options.

	Open.	High.	Low.	Close.	Close.
Wheat—					
May, old	100⅞	101	100¾	100⅞b	101
do. new	100¼	100⅜	100⅛	100¼b	100⅜
July	101⅝s	101⅝	101½	101⅝b	101⅝
Oats—					
				To-day.	Yest.
May	....	....	....	41½b	41⅞b

Toronto Grain Market.

Wheat, fall, bushel	$0 92 to $....	
Wheat, goose, bush	0 88	....
Rye, bushel	0 70	....
Oats, bushel	0 52	....
Barley, bushel	0 80	0 85
Barley, for feed	0 65	0 75
Peas, bushel	1 00	1 12
Buckwheat, bushel	0 60	0 62

Toronto Dairy Market.

Butter, store lots	0 25	0 26
Butter, separator, dairy, lb.	0 30	0 34
Butter, creamery, lb. rolls.	0 32	0 34
Butter, creamery, solids	0 32	....
Cheese, new, lb	0 15½	0 16
Honeycombs, dozen	2 50	3 00
Honey, extracted, lb	0 12	....
Eggs, case lots	0 28	....
Eggs, new-laid	0 40	....

Montreal Grain and Produce.

MONTREAL, Jan. 8.—The foreign demand for Manitoba spring wheat was much quieter, but the prices bid were steady. A fair trade continues to be done in oats for local and country account. There was a good enquiry from European sources for spring wheat flour and as the prices bid were 3d to 6d per sack higher in some cases, a few sales were made. A good business continues to be done on spot for the season of the year. Sales of bran were made for shipment to the United Kingdom at $22.75. The local demand for bran and shorts is good. The tone of the market for cheese is strong with a steady business passing. Butter is quiet. Demand for eggs is good. Provisions fairly active.

Oats—Canadian western, No. 2, 47½c; Canadian western, No. 3, 45½c; extra, No. 1 feed, 46c to 46½c; No. 2 local white, 46c; No. 3 local white, 45c; No. 4 local white, 44c.

Barley—Manitoba feed, 64c to 65c; malting, 91c to 93c.

Flour—Manitoba spring wheat patents, firsts, $5.60; seconds, $5.10; strong bakers', $4.90; winter patents, choice, $4.75 to $5; straight rollers, $4.25 to $4.40; do., bags, $1.95 to $2.05.

Rolled oats—Barrels, $4.65; bag 90 lbs., $2.20.

Millfeed—Bran, $23; shorts, $25; middlings, $27 to $28; mouillie, $29 to $34.

Hay—No. 2, per ton, car lots, $15 to $15.50.

Cheese—Finest westerns, 14½c to 15c; finest easterns, 14¼c to 14⅝c.

Butter—Choicest creamery, 31c to 31½c; seconds, 30c to 30½c.

Eggs—Fresh, 45c to 50c; selected, 30c to 31c; No. 1 stock, 26c to 27c.

Potatoes—Per bag, car lots, $1.25 to $1.27½.

CATTLE MARKETS.

Union Stock Yards.

TORONTO, Jan. 8.—Receipts of live stock at the Union Stock Yards were 101 carloads, consisting of 1064 cattle, 396 hogs, 1048 sheep and 44 calves.

Exporters.

Alexander McIntosh bought 100 exporters for J. Shamberg & Son, at $6.30 to $6.70 for steers, and $5 to $5.60.

Butchers.

Choice butchers sold at $6.25 to $6.50; loads of good, $6 to $6.25; medium to good, $5.50 to $6; common to medium, $5 to $5.50; cows, $3 to $5.25; bulls, $4 to $5.

Springers and Milkers.

A few milkers and springers sold at $40 to $60 each.

Veal Calves.

Veal calves sold at $4 to $8 per cwt.

Sheep and Lambs.

Sheep, ewes, sold at $3.60 to $4, and a few at $4.25; rams and culls, $3 per cwt.; lambs, $6.40 to $6.80 per cwt.

Hogs.

Selects, fed and watered, sold at $6.50 and $6.25, f.o.b., cars, at country points.

Montreal Live Stock.

MONTREAL, Jan. 8.—At the Montreal Stock Yards, West End Market, the receipts of live stock for the week ending Jan. 6 were 1700 cattle, 1400 sheep and lambs, 2275 hogs and 250 calves, while the offerings on the market this morning for sale amounted to 900 cattle, 1000 sheep and lambs, 1400 hogs and 150 calves.

A feature of the trade continues to be the limited supply of good to choice cattle coming forward. The market for such is strong and the prices have scored a further advance of 25c to 40c per cwt., choice steers selling as high as $6.75. The scarcity of this class of stock is attributed to the increased demand from American exporters thruout Ontario for supplies on account of the fact that prices in the Liverpool and London markets have advanced 1c to 2c per lb. within the past two weeks, owing to the very small offerings.

The supply of medium or common cattle in the local market was ample to fill all requirements, but prices were firmer in sympathy with the above. This being the first good market after the holiday season and the fact that butchers and packers were well sold out of beef, the attendance of buyers was large, including some from Quebec, consequently the demand was good even at the higher range of prices and quite an active trade was done.

The feature of the small meat trade was the stronger feeling in the market for sheep and prices advanced ½c to 1c per pound, owing to the small offerings. The demand for lambs was good and prices ruled firm. Sales of mixed lots of sheep and lambs were made at $6 per cwt. Owing to the scarcity of calves the market was strong and sales of good to choice stock were made as high as $15 to $20 each. The Liverpool market for lambs has been much stronger of late and prices are 2c to 3c per lb. higher and sheep, 1¼c to 1½c.

There was no important change in the condition of the market for hogs. Supplies coming forward are ample to fill all requirements and the feeling is firm with sales of selected lots at $7 to $7.10 per cwt., weighed off the cars.

Butchers' cattle, choice, $6.75 per cwt.; medium, $5 to $6.25; common, $3.75 to $4.50; canners, $2 to $2.50; choice cows, $5.50 to $6; medium, $4.75 to $5.25; bulls, $4.50 to $5.25; milkers, choice, each, $75; common and medium, each, $50 to $60; springers, $30 to $40.

Sheep, ewes, $4.50 to $5; bucks and culls, $4 to $4.25; lambs, $6.75 to $7.

Hogs, f.o.b., $7 to $7.10.

Calves, $4 to $20.

East Buffalo Cattle Market.

EAST BUFFALO, N.Y., Jan. 8.—Cattle—Receipts, 3700; active and 10c to 25c higher. Prime steers, $7.75 to $8.50; shipping, $6.50 to $7.65; butchers, $5 to $7; heifers, $4.50 to $6.50; cows, $2.25 to $5.75; bulls, $3.50 to $5.50; stockers and feeders, $3.75 to $5.25; stock heifers, $3.50 to $4; fresh cows and springers, choice steady, others $2 to $3 lower, $20 to $65.

Veals—Receipts, 800; active, $5.50 to $11.

Hogs—Receipts, 1500; active, 15c to 20c higher; heavy and mixed, $6.80 to $6.85; yorkers, $6.70 to $6.85; pigs, $6.60 to $6.70; roughs, $6 to $6.10; stags, $4.75 to $5.75; dairies, $6.50 to $6.85.

Sheep and Lambs—Receipts, 21,000; active; sheep, steady; lambs, 5c higher; lambs, $3.50 to $7.15; a few $7.25; yearlings, $5 to $5.75; wethers, $4.25 to $4.65; ewes, $3.50 to $4; sheep, mixed, $1.50 to $4.

GRAND TRUNK RAILWAY SYSTEM
RAILWAY TIME TABLE.

October 1st, 1911

	ARRIVE	DEPART
Lindsay, Orillia, Midland, Gravenhurst, North Bay, Stouffville and Toronto ...	11.34 a.m.	8.25 a.m
	9.00 p.m.	5.35 p.m
Port Hope, Toronto, London, Detroit, Chicago and west, Niagara Falls, Buffalo, Cobourg, Montreal and east	8.20 a.m.	11.40 a.m
	12.10 p.m.	8.20 a.m.
	5.30 p.m.	9.05 p.m
Toronto, Lindsay, Stouville, Uxbridge and Markham...	10.15 p.m.	7.10 a.m
		11.40 a.m
Lindsay Local	8.10 a.m.	9.10 p.m
Hastings, Campbellford, Madoc, Belleville, Kingston, Montreal and east	8.10 a.m.	8.30 a.m
	8.55 p.m	1.40 p.m
Lakefield	8.15 a.m.	7 00 a.m
	5.15 p.m.	12 20 p m

CANADIAN PACIFIC RAILWAY.

GOING EAST—

11.35 a.m. for Norwood, Havelock, Ottawa, Montreal

7.47 p.m. for Indian River, Norwood, Havelock Tweed.

12.10 a.m., midnight, (Sunday's included) Ottawa Montreal.

1.01 a.m., midnight, Ottawa, Montreal.

GOING WEST—

5.26 a.m., for Toronto, Hamilton, Brantford, New York Woodstock, London, Chatham, Detroit, Chicago, etc.

5.51 a.m. for North Toronto, West Toronto; connects with above train at West Toronto

7.47 a.m. for Cavanville, Burketon, Myrtle, Lindsay, Toronto.

4.28 p.m. for Toronto, Hamilton, Guelph, Woodstock, London, Chatham, Detroit, Chicago; also Fort William, Winnipeg and all points in Canadian Northwest.

RATES

10 Words—1 TIME, 10 Cents
25 Words—1 TIME, 25 Cents
25 Words—2 TIMES, 38 Cents
25 Words—3 TIMES, 50 Cents
25 Words—6 TIMES, 75 Cents
LOCALS (Reading Type 48 cts per inch (4 cents per line.)
LOCALS in Dark Type 60c per inch (5 cents per line.)

REVIEW WANT ADVTS.

The Review want advertisements are read by thousands, for people want what they want when they want it.

If you need help, Servants hands, or workman try the Review want ad columns.

If you have anything to sell, from a pickaxe to an Auto, use the Review want ad columns.

If you have lost anything try a want ad in the Review and almost certainly you will recover the lost article. If you want an owner for anything found a Review want ad will bring the owner to light.

One Cent Per Word

Advertisements under this head 1c per word

Advertisers, if they prefer, may use as many as 25 words at the rate of 25c for one insertion, 38c for two insertions, and 50c for three insertions.

Lost or Found

LOST

BETWEEN George and Concession Streets on Monday morning, Jan. 1st, a GOLD SAFETY PIN SET WITH AN OPAL. Finder please leave at Review office Reward offered 3d

Wanted

WANTED

MAID FOR HOUSEWORK. Apply Mrs. G. Walter Green, 543 Park Street. 6d

WANTED

AT ONCE, 10 MEN TO CUT CORDWOOD AT $1.00 per cord—soft mixed wood. Board $3.50 per week. Apply to Herbert J. Miller, Keene P.O. 6d1w

WANTED

WAITRESSES AND CHAMBERMAIDS wanted at Hotel Quinte, Belleville. Apply at once. 4d

WANTED

GIRLS, Steady work. Apply Canadian General Electric Works. 6d

WANTED

A YOUNG GIRL for General Housework. Good home. Mrs. F. G. Roberts, 256 George Street Toronto. 6d

QUALIFIED TEACHER WANTED

FOR S. S. NO 6, HARVEY. APPLY, STATING salary expected, to Sec.-Treas., T. J. Trainer, Rockcroft, P.O., Harvey, Ont. d151 6t

WANTED GIRLS

AT THE CANADIAN GENERAL ELECTRIC Co. Apply at once. tf

WANTED

35 Spinner Girls, 20 Baller Girls, 25 Preparing Girls. Apply at Office International Harvester Company Twine Mills, Peterboro, Ontario. 6d

For Sale or To Rent

FOR SALE—$3000—FOR SALE

FOR SALE AT THE PRICE OF $3,000—THAT Eligible Residence, No. 147 Hunter St., East. Brick, steam heated, modern conveniences, seven bedrooms, fixed basins and taps in bed rooms, billiard room in basement. Ten minutes walk from post office. Apply to Mr. E. A. Peck, Peterborough

FOR SALE

Iron Pipes for water and steam Posts, Belting Pulleys, Shafting, Chains, Iron and Wood Pulleys, Steal Beams, Rails, Wire Fencing new and slightly used. Very cheap. Send for Catalogue, and state what you need.

The Imperial Waste & Metal Co

7 Queen Street - MONTREAL

PLUMBING

HOT WATER, STEAM and HOT AIR HEATING

GALVANIZED IRON WORK, ROOFING and EAVETROUGHING

We are continuing this part of our business at our new premises, corner of Simcoe and Bethune Streets. Phone 88.

ESTIMATES GIVEN ON ALL CONTRACT WORK.

Adam Hall
LIMITED

Medical

DR. E. V. FREDERICK

M.R.C.S. (Eng.) L.R.C.P. (London) — Surgery and Diseases of Women. 402 George Street. Hours 1.30-3.30—7-8.

DR. BUCHANAN

F.R.C.S., Edinb; M.R.C.S., Eng., L.R.C.P., Lon. Specialist Eye, Ear, Nose and Throat. Phone 519; 169 Charlotte St. Hours—9-11 a.m., 2-4 p.m. 7-8 p.m.

DR. E. A. HAMMOND

Late assistant Westminster Hospital, Brompton Hospital, National Heart Hospital, St. John's Skin Hospital, London, Eng. Also of Rotunda Maternity Hospital, Dublin.
Special—Diseases of Heart, Skin and Stomach
Office—543 Water Street
Bell Phones, Office 463—House 180

Osteopathy

DR. ASA G. WALMSLEY

Osteopathic Physician
Office over Canadian Bank of Commerce, Hunter Street entrance.
Office Hours—9 to 12 a.m., 2 to 5 p.m. Evenings by appointment Consultation free Bell Phone 649

Legal

G. N. GORDON

BARRISTER, SOLICITOR, NOTARY PUBLIC AND CONVEYANCER.
MONEY TO LOAN
Offices upstairs, 1 door south of Madill's Drug Store.
Phone 219. 397½ George Street

D. O'CONNELL

BARRISTER, SOLICITOR AND NOTARY
Hunter Street, two doors west of Post Office.
DANIEL O'CONNELL

RUDDY & BURNHAM

Barristers, Solicitors, Notaries, etc
Office — No. 379 Water Street, Peterborough
Money to Loan
ROBT. RUDDY, K. C. J. H. BURNHAM, M.A.

A. E. DIXON

Barrister, Solicitor, etc.
Office corner Hunter and George Sts., Peterboro Entrance next to W. Madill's Drug Store.

R. E. WOOD

BARRISTER, SOLICITOR, Etc Office removed from Bank of Commerce Building to 435 George street, recently occupied by E B. Edwards. MONEY TO LOAN.

W. H. MOORE, K.C.

BARRISTER, SOLICITOR, in the Suprem Cour etc Office—Hunter Street, first stairs west o Post Office. Money to Loan.

HALL, HAYES & HALL

BARRISTERS, SOLICITORS and NOTARIES PUBLIC, Hunter Street. Peterborough, next the English Church. MONEY TO LOAN at the lowest rates of interest.
E. H. D. HALL, City Solicitor.
LOUIS M. HAYES, K. C. BASIL D. HALL

HALL, MEDD & DAVIDSON

(Successors to Stratton & Hall)
BARRISTERS, SOLICITORS, Etc, Peterborough Ont Office—Corner of Hunter and Water Sts over Bank of Commerce.
R. R. HALL, M.P. S. T MEDD W. S. DAVIDSON

PECK, KERR & McELDERRY

BARRISTERS SOLICITORS, NOTARIES
415 Water Street, Peterborough
Money to loan at lowest current rates of interest. Easy terms of repayment.
E. A. PECK F. D KERR V. J. McELDERRY

Money

BENNET & GOODWILL

BARRISTERS, SOLICITORS, Etc., 375 Water St., Peterborough. Telephone No 191.
Money at Current Rates Upon Easy Terms
J. W. BENNET E. L. GOODWILL

MONEY TO LOAN

MORTGAGE LOANS ON CITY AND FARM PROPERTY at lowest current rates
PECK, KERR & McELDERRY
415 Water St. Peterborough

Money to Loan

at lowest current rates
—on—
FARM, TOWN OR VILLAGE PROPERTY ON EASIEST TERMS OF REPAYMENT
HALL, MEDD & DAVIDSON
Successors to Stratton & Hall
BARRISTERS. Office—corner of Hunter and Water Streets over Bank of Commerce.

Peterborough Cold Storage Co.

Live Poultry

Wanted

Ducks, Geese and Turkeys

PETERBORO' COLD STORAGE

W. SCOTT CO.
Limited
Both Phones 264

GRAND TRUNK RAILWAY SYSTEM Canada's Double Track Line

Winter Resorts

Round Trip Tourist Tickets now on Sale to all Principal Winter Resorts including
CALIFORNIA, MEXICO, FLORIDA, Etc.

The Attractive Route to
Western Canada
is via Chicago.

Steamship Tickets on sale by All Lines.

Full particulars from
B. A. ROSE, City Agent. F. SANDY, Depot Agent.

TORONTO SAVINGS and LOAN COMPANY

Paid up Capital - $1,000,000.00
Reserve Fund - - - - 720,000.00

Savings Department

3½% interest paid quarterly on deposits of One Dollar and upwards. Interest accrues from date of deposit to date of withdrawal.

Depositors are offered every facility afforded by modern methods of banking

Security Afforded Depositors

Total Assets of the Company, December 31st, 1910	$3,355,504.40
Total Liabilities to the Public	1,566,026.69
Surplus	$1,789,477.71

Money to Loan

on City or Farm Property at lowest current rates of interest

HEAD OFFICES
436 George St., - Peterborough
W. G. MORROW
Managing Director.

LUMBER

And builders' materials of all kinds—Shingles, Scantlings, Joist and Bill Stuff—Mouldings, Casings and Base and all kinds of finish. Boxes and Box Shooks.

ALF. McDONALD ESTATE
Point St. Charles Mills

Get ... the Latest

We supply the correct things in

WEDDING INVITATIONS
MENUS
PROGRAMMES
ANNOUNCEMENTS
CALLING CARDS
And PERSONAL STATIONERY

The newest and latest types papers and extremely good work.

Review Printing Co
PETERBOROUGH

900 DROPS
CASTORIA
A Vegetable Preparation for Assimilating the Food and Regulating the Stomachs and Bowels of
INFANTS CHILDREN
Promotes Digestion, Cheerfulness and Rest. Contains neither Opium, Morphine nor Mineral. NOT NARCOTIC.
Recipe of Old Dr SAMUEL PITCHER
Pumpkin Seed - Alx. Senna + Rochelle Salts - Anise Seed + Peppermint - Bi Carbonate Soda + Worm Seed - Clarified Sugar . Wintergreen Flavor.
A perfect Remedy for Constipation, Sour Stomach, Diarrhoea, Worms, Convulsions, Feverishness and LOSS OF SLEEP.
Fac Simile Signature of Chas. H. Fletcher. NEW YORK.
At 6 months old
35 DOSES - 35 CENTS
EXACT COPY OF WRAPPER.

CASTORIA
For Infants and Children.
The Kind You Have Always Bought
Bears the Signature of Chas. H. Fletcher.
In Use For Over Thirty Years
CASTORIA
THE CENTAUR COMPANY, NEW YORK CITY.

The Paternoster Ruby

By Charles Edmond Walk.

Supplied exclusively in Canada by the British & Colonial Press, Limited, Toronto.

He jammed his glasses down combatively astride his hawk-like nose, and squared his shoulders.

"I won't guess at all. Looky here: old Page switched 'em. That's what he did—switched 'em to show Maillot the real thing. Every time I converse with you, Swift, my theory about the equality of mind and matter receives a jolt: you have more brawn than brains, old sport."

Squinting at each newcomer, he bustled away before I had time to get back at him. I was rather touchy about my size; I couldn't help being a giant, and the little ferret of a sawbones knew it. I had only one means of revenge. He was a great stickler for maintaining the dignity of his profession, and I always called him "Doc."

While De Breen was getting his jurors in line, I disposed the two patrolmen who had accompanied him —one in the hall, to direct those who had business here this morning straight to the library, and to allow nobody, under whatever pretext, to wander to any other part of the house; the second was stationed just inside the library door. Stodger was to remain up-stairs until called for, when I would relieve him during the brief period required for his testimony.

Burke and Maillot arrived while I was thus engaged, and before I had time to enter the library the front door opened to admit a party of three—Miss Cooper and Miss Fluette, who were accompanied by a handsome, dignified man with white hair and a closely-trimmed beard which he wore parted in the middle and brushed straight back.

Instinctively I knew this man to be Alfred Fluette. And as soon would I have expected the attendance of the Caliph of Bagdad. I fell to watching him narrowly.

His features were not familiar to me, but certain details of his appearance were so striking that I could scarcely do otherwise than conclude that his bearing and countenance had quite recently undergone a marked change. He was a man, I imagined, who could hide his feelings with eminent success; yet, his upstanding figure, without being precisely bent, expressed an idea of drooping. The lines of his face gave it a haggard expression, while his eyes wore a furtive, hunted look at certain periods when he forgot to keep himself in hand. All these details taken together gave me food for sober reflection.

With the wax impression on the iron candlestick in mind, I bent my glance to his hands—to the right hand—but he wore gloves, and moreover, the long sleeves of his heavy overcoat came well down over his knuckles. A stirring of the library fire might persuade him to remove his wraps later on.

But something happened that banished everything else temporarily from my mind. The instant he stepped across the front door-sill his eyes sought the upper regions of the house —the balcony or the second story hall. The glance was feverishly eager. He looked away again quickly; but I could not help associating this brief episode with Burke's wistful look in the same direction the afternoon before.

CHAPTER XV.

A Woman's Scream

I turned from Alfred Fluette to encounter a sober, questioning look from Genevieve. Her sweet face was pale and still troubled, and while nothing would have pleased me better than to hasten to her side, I was obliged—for the present only, I made mental qualification—to content myself with a smile and a reassuring nod. Her cousin Belle's demeanor was haughty, even supercilious, and she quite frankly ignored everybody excepting her father, her cousin, and Maillot.

Nothing occurred to retard the inquest, which I shall refer to only as is necessary to keep bound together the thread of my narrative.

After Stodger had given his brief testimony and returned to his post in the upper hall, I descended to the library and took a seat beside Dr. De Breen at one end of the big library table. As I did so I observed that Mr. Fluette was taking stock of me with a keen sidewise look. I recognized in his regard, surreptitious as it was, that quality which is accustomed to estimatinng and judging the characters of other men,—usually with unerring exactness, I fancied,—but I affected to appear unconscious of the fact that he was noticing me at all.

Alexander Burke was the second witness. His testimony did not vary from his already familiar story, and after the deputy-coroner had put all the interrogations he could think of, I began to prompt the energetic and shrewd examiner. Thenceforward the whilom secretary's examination proceeded as follows:

"Did Mr. Page have a revolver?"

"Yes. But it is now in my possession. More than a week ago I was engaged with Mr. Page here until a late hour. It was necessary for me to go to his office to procure some papers; it was past eleven, and he handed me his pistol. I forgot to return it."

So much for the pistol. The weapon was immaterial.

"In pursuance of your duties as Mr. Page's confidential clerk, Mr. Burke, you had occasion quite frequently to come here to the house, did you not?"

"Not frequently—sometimes."

"Were you familiar with his habits about the house?"

"I suppose so—yes."

"Which rooms did Mr. Page use the oftenest?"

"This one—and his bedroom. He scarcely ever entered any of the other rooms—seldom ascended the stairs."

"How would you account for the door-hinges on all three doors between the alcove and the bedroom having been freshly oiled?"

He didn't attempt to account for it; he merely evinced a mild surprise that such should have been the case. So, impatiently, I requested Dr. De Breen to dismiss him.

I was anxious to have over with the real ordeal of the day, for I knew that I thus correctly characterized to myself Maillot's session in the witness-chair, and, if I was not much mistaken, whatever was to follow after he was through with his remarkable story. Correct as I was in a part of my assumption, everybody present was far from being prepared for the startling denouement.

Maillot began his account of Tuesday night's happenings in a straightforward way, and told it at length as convincingly as such an improbable story could be told at all. His injured eye was even worse discolored than it had been the previous day, and I—watching closely the half-dozen honest citizens with whom lay his immediate fate—observed that they noticed and commented upon it among themselves.

And my anticipations presently began to be realized. As the young man made plain the purpose of his errand to Mr. Page, as he again went over all the extraordinary particulars of his uncle producing the ruby and promising to give it to him to convey to Mr. Fluette, I saw the jurors exchange glances with one another; and then, as the enmity and ill-feeling between the two men became more and more apparent, the six faces gradually came to assume expressions of open incredulity.

If the young lawyer remarked the effect of his testimony, which he could scarcely help doing, the circumstance seemed not to dismay him in the least. But the worst was yet to come: plainly, whatever doubts may have lingered in the minds of the jury during this stage of his examination, they were definitely dispelled when the witness frankly admitted that according to the best of his belief he was Felix Page's sole heir.

But to me Maillot's testimony was scarcely more than a running accompaniment to Alfred Fluette's strange behavior. It was impossible to interpret the seething conflict of thought and emotion which his haggard visage hid only indifferently; he stared at the young man, fascinated; but dominating every influence, gripping his very heart and biting like acid, I could discern the evidence of a horror which must inevitably drive him, sooner or later, to some violent outburst. It was manifestly more than human nature could endure.

Why?—I asked myself—why? Why should he be so profoundly stirred by the experience of one against whom he entertained such a strong antipathy? And so promptly that it took me by surprise, he supplied the potential answer to my unspoken question.

With a sudden movement, as if to sit longer inactive had become an unendurable torment, he stood upright, flung off his heavy overcoat and then whipped off his gloves.

On the middle finger of his right hand gleamed a broad band of gold!

I glanced at the sweet, concerned face of Genevieve Cooper. From the intentness with which she hung upon my every action and change of expression, I knew that she was trying to plumb the farther depths and learn the trend of the hidden currents of this drama, which was of such vital moment to her. I was glad that I could still offer her the encouragement of a smile.

My attention was directed to Maillot when one of the jurors began interrogating him.

"While Mr. Burke was absent," inquired the juror, "did you see the ruby?" His reference was to Burke's absence when he went to notify the police of the crime.

"I did not," was the reply. "I saw it no more after Mr. Page returned it to the jewel-case; I never even thought of it during the time of which you speak."

"Were you near the concealed safe?"

"Yes, sir—although at the time I didn't know that the open trap-door in the closet led to a safe. I saw that the small cavity was empty, and that was all I did observe about it."

"When did you first learn about the safe?"

"When Burke showed it to Mr. Swift yesterday morning."

"Why, then, in your testimony, did you say the deceased went to the safe after the ruby for the purpose of showing it to you?"

Maillot frowned and considered a moment.

"I did not make the assertion from knowledge of the act co-existent with the performance of the act itself," said Maillot at length, with a great show of deliberation. A man can't be utterly hardened who can quiz another at such a time. "I advanced it as the most likely theory by which to account for all of his actions during the time I waited here in the library, explaining the antecedent occurence with knowledge subsequently acquired. Do I make myself perfectly clear?"

The inquisitive juror stared a moment, then subsided. Dr. De Breen turned to me with a broad grin.

"That all?" he whispered.

I nodded. "Let the axe fall; I'm curious to see what effect it will have."

To be continued.

ABSOLUTE SECURITY.
Genuine
Carter's
Little Liver Pills.
Must Bear Signature of
Brent Good
See Fac-Simile Wrapper Below.
Very small and as easy to take as sugar.
CARTER'S LITTLE LIVER PILLS.
FOR HEADACHE.
FOR DIZZINESS.
FOR BILIOUSNESS.
FOR TORPID LIVER.
FOR CONSTIPATION
FOR SALLOW SKIN.
FOR THE COMPLEXION
GENUINE MUST HAVE SIGNATURE.
Price 25 Cents | Purely Vegetable.
CURE SICK HEADACHE.

Gen. Baden Powell will make a six-months' world tour to solidify the Boy Scout movement.

A Kent Co. farmer had on exhibition recently a two-year-old 50-pound turkey.

Cook's Cotton Root Compound.
The great Uterine Tonic, and only safe effectual Monthly Regulator on which women can depend. Sold in three degrees of strength—No. 1, $1; No. 2, 10 degrees stronger, $3; No. 3, for special cases, $5 per box. Sold by all druggists, or sent prepaid on receipt of price. Free pamphlet. Address: THE COOK MEDICINE CO., TORONTO, ONT. (formerly Windsor)

WORLD'S GREATEST KIDNEY REMEDY
HUNDREDS CURED BY TAKING "FRUIT-A-TIVES"
WILLIAMSTOWN, Ont. July 27th.
"Last spring, I had a severe attack of Kidney and Bladder Trouble, and "Fruit-a-tives" cured these complaints when the physician attending me had given me up." JAMES DINGWALL.
The cause of Kidney Congestion and Pain in the Back, is that the bowels are badly constipated and the skin is inactive. Thus, the kidneys are forced to do double work in ridding the system of impurities,—and become strained.
"Fruit-a-tives" — the great fruit medicine — acts on bowels, liver and skin, as well as on the kidneys,—rids the system of all impurities, and completely cures all kidney congestion and pain in the back.
50c. a box, 6 for $2.50, or trial size, 25c. At all dealers, or from Fruit-a-tives Limited, Ottawa.

TELEGRAPHIC BRIEFS.

Philip Mangano, formerly an interpreter, was electrocuted in Sing Sing Prison, yesterday for the murder of his daughter.

Alfred Ewert of Grana, Man., aged 20, and fourth year student at Wesley College, Winnipeg, has been selected as Manitoba's Rhodes' scholar.

Forrest F. Dryden, son of former U. S. Senator J. F. Dryden, was yesterday afternoon elected president of the Prudential Insurance Co., to succeed his father.

While hunting rabbits, six miles west of Calgary, Alta., on Saturday afternoon, Robt. Boakes, a young Englishman, was shot through the heart and instantly killed.

Suit was filed in the U. S. District Court at Macon, Ga., yesterday to dissolve the American Naval Stores Co. and subsidiary corporations, which has its principal offices in Savannah.

Frozen pipes resulted in gas leakage, which caused an explosion in H. B. Gardiner's office at Brantford yesterday. A window was smashed, and a young lady knocked off the sidewalk by the force of the explosion.

About 7.30 last night fire broke out in the public school buildings at Holland Landing, and although the firemen responded quickly they were unable to save the building, which is a complete loss. The building was insured for $3,000.

Indians Want Lands.

Ottawa, Jan. 9.—The Right Hon. R. L. Borden was waited on yesterday by a picturesque delegation of Indian chiefs from British Columbia, headed by J. M. Clark, K.C., Toronto, their counsel, in the long-standing dispute between themselves and the Government of British Columbia. The dispute, which extends far back of confederation, has relation to the Indian title to the greater part of the lands of that province. The claim of the Indians is that they were the aboriginal owners.

The speeches of the Indians were delivered in their native tongue, and translated to Mr. Borden. Hailing Mr. Borden as the great chief, the Indians declared that they did not want "consideration," but a decision.

The Prime Minister told them that he was a very new chief and that he wished they had given him a statement in advance, so as to enable him to reach a decision.

River Seine Rising.

Paris, Jan. 9.—The River Seine, which was already much swollen by the continuous heavy rains of the past week, is again rising, although there is no immediate danger of a repetition of the great flood of January, 1910, when an enormous amount of damage was done.

The hydrometric service yesterday announced that there will be a further rise of three feet in the level of the water during the next 48 hours. Th steamer service between Paris and London has been suspended, as the vessels cannot pass beneath the bridges.

London Man Killed.

London, Ont., Jan. 9.—A telegram from Wesley, Sask., announces that James Thompson, former resident of Londesboro, was killed in a railroad accident near there Sunday. He was 35 years old. This is the fourth death in the family that has occurred in the west in a few months.

Collingwood's budget showed a deficit of 48,000.

SANOL
SURE CURE
For Gall Stones, Kidney and Bladder Diseases.
SANOL will dissolve stones painless.
NO MORE OPERATIONS
A copy of Sanol's FREE to all sufferers
Price $1.50 from all Druggists or direct from—
The Sanol Manufacturing Co
977 Main Street, Winnipeg, Man.

Children's Aid Society
FOR THE CARE OF NEGLECTED AND ILL-TREATED CHILDREN.
Incorporated by Act of Legislature. information required. Information kept strictly private.
CHILDREN FOR ADOPTION
GEO. COCHRANE
Agent and Asst. Sec.
Phone 329 765 George St

Newcombe Pianos
Comparison with other Pianos only serves to emphasize the quality that makes the NEWCOMBE
Distinctive and Pre-eminent
NEWCOMBE PIANOS
Never Suffer by Comparison
LET US SHOW YOU our exclusive method of construction, which is the foundation of that pure quality of tone always found in the NEWCOMBE

You are cordially invited to visit our Warerooms and examine our stock
TAYLOR & WOOD
Dealers in Pianos and Real Estate
390 WATER STREET, PETERBOROUGH

The General Accident Assurance Company of Canada a Branch of the Perth Fire and Life of Scotland, with over Five Million Dollars of assets.
The General Accident Policies contain the most up-to-date features, and is noted for its liberality and promptness in settlement of all claims, having never yet contested a claim in the Courts of Law.
As a large percentage of accidents occur through the carelessness of others, start the New Year right, by placing your accident insurance in a Company with such a record.
Let us show you the benefits under our Accident Contracts. For full particulars apply to
W. H. HILL'S
General Insurance Agency,
159 Hunter Street, Peterborough.
J. D. CAMERON, Inspector, Accident Dept.
Phone 14, Bell or Machine.

Society Printing
Cards, Invitations, etc., for all social occasions.
We have the finest Cards and materials, the newest styles of types and all work is most thoroughly neat and up-to-date.
Sample forms, etc., for inspection.
Calling and Social Cards steel or copper plates, to order.
The REVIEW
177 Hunter-st.

Fixed Her Up at Once

That's what one woman said the other day who had been doctoring for "stomach trouble" for years.

She had taken a couple of bottles of

NUGENT'S DYSPEPSIA REMEDY

and thought it was the finest stomach medicine made. Stopped the distress and gave an appetite that had been lacking — Now she can eat anything she fancies.

It does not take much to put the digestive apparatus out of order, but if you get the right remedy the relief is prompt and grateful.

Price only 35c per bottle

NUGENT DRUG CO.
386 George Street

HORSE COVERS

Protect your horse and save your harness
We have COVERS in many different qualities and prices. Order to-day.

J. J. TURNER & SONS,
Tent, Awning and Flag Manufacturers

STAMPED LINEN GOODS
and a full line of Linen Floss THREADS for working, at the
Ladies' Hair Store

All kinds of Hair Goods made up, also ladies own hair combings made into Puffs and Switches. Best of work guaranteed.
All styles of PADS, FRINGES. etc.
Hair Dressing, Shampooing, Scalp Treatment
Our preparations for the prevention of hair falling out have proven their value.

Mrs. M. J. Byrne
424 George St. Phone 1350

Our Sincere Thanks

Are hereby tendered to our numerous patrons for their favors in making this the best year in our history. Hoping for a continuation of your patronage, I am yours respectfully,

Geo. R. Record
2 STORES | 178 Simcoe Street, 204 Charlotte Street
Phone 669, 575. Machine 373

A Good Portrait

will always be received with pleasure by friends. Our portraits are good portraits—the kind the children will appreciate in after years.

A letter making an appointment will have our immediate attention.

Louis Mendel

STUDIO — 374½ George St. East Side
The only studio on George-st.

Adams' Great Cash Realization Sale

COMMENCES TO-MORROW

Stock Must be Reduced $5,000.00 by the 3rd of February

TREMENDOUS BARGAINS ALL OVER THE STORE

One Dollar Will Do the Work of Two During the Sale

Harry Adams

THIRTEENTH ANNIVERSARY OF ST. PETER'S T.A.S.

"The Squire's Daughter" Presented Before a Large Audience at Lyceum.

The 13th anniversary of the inauguration of the St. Peter's T.A.S., was very successfully celebrated last evening in the St. Alphosus Lyceum, when an attractive playlet, entitled "The Squire's Daughter," was performed by a cast of local artists. There was a very large attendance, to whom the Rev. Dr. O'Brien, of the Sacred Heart church, delivered a brief but interesting address immediately prior to the performance. He dealt with the history of the Society, and its organization, taking, with his own, the minds of the assembly back to the first meeting of the Society, at which only the Ven. Archdeacon Casey, Father O'Sullivan and himself, were present, and which took place in the room which ultimately became a billiard room of the old T.A.S. rooms. Referring to the work of the Society, he said—"I cannot remember saying a mass at the beautiful altar of the Sacred Heart Church, which was presented by this Society, without thinking in distinct terms of the members of the Society, both living and dead. A man is a mean, despicable being who would indulge in intoxicants to excess, therefore we ought to be proud of the work of the Society in checking this evil.

In addition to the play, several musical numbers were given. Miss Vera Devlin, Mr. Ed. Hanrahan, Miss Florence Leahy and Master J. Clancy delighted the gathering with appropriate songs, while Miss Carrie White recited a portion of Shakespeare's Romeo and Juliet. The Convent orchestra furnished several excellent selections.

The attractiveness of the play was enhanced by the charming costumes and the beautiful scenic effects. The plot of the piece was a somewhat amusing one. An extortionate landlord, who is also a fortune hunter, hears of the squire's daughter, and plans to make advances, with a view to a share in her inheritance. The squire and her daughter visit a widow, who also has a charming daughter. On receiving the intelligence of his desire and that he was expected shortly to call for the rent, the squire's daughter, posing as the daughter of the landlord, receives the landlord, and becomes intimate with his extortionate nature. They meet again later at a masked ball, and the landlord labours under the impression that the charming daughter of the widow is the squire's daughter. At length however they unmask and the designs of the fortune hunter are frustrated.

To dwell at length on the performance of any individual would be an injustice to the others, as they all were particularly suited to their parts and protrayed the several characters to a nicety. They were Squire Clyde Mr. Vincent McCabe; Dorothy (his daughter) Miss L. Symonds; Mrs Felton, (the widow) Miss Emma Derocher; Emily (her daughter) Miss Carrie White, Miss Philip, Miss Gertrude Clancy, Mercy; Miss H. Pearce, Mr. Weatherspout, Mr. Ed. Hanrahan, Leslie, Mr. Elrick White; Mr. Dingle, (the landlord) Mr. J. O'Brien.

The evening closed with the National Anthem, shortly after ten o'clock

POULTRY SHOW OPENED BIG EXHIBIT OF BIRDS

The annual exhibition of the Peterborough Poultry Association opened this morning in the city market hall, and everything is in full swing. Already the large room is well filled with the birds of exhibitors, although many shipments have yet to arrive, having been delayed last night and today by the snow blockade on the railroads.

A large consignment from Point Fortune arrived yesterday, and others from Orillia, Lindsay and Midland are on exhibition. Some handsome birds are shown of all varieties and breeds and it is difficult for one to hear ordinary conversation in the hall, so deafening is the noise of the hundreds of birds. It is expected that 1100 specimens at least will be judged, coming from points in both the United States and Canada. Mr. Joseph Bennett, the well-qualified judge, of Toronto, who officiated so satisfactorily at the Guelph Poultry exhibition, has been secured for the awarding of the prize tickets.

No judging will take place to-day; as the first day is being devoted by the owners of exhibits to arranging their birds in an attractive manner.

School children are incited to attend the exhibition after school, the small price of 5 cents being charged them for admission.

Mrs. Dawson will lecture on Wednesday afternoon and evening in the market hall.

Fire Chief Howard has on exhibition at the poultry show one dozen pheasants and also a splendid exhibit of White Rocks.

PERSONAL

Mrs. H. P. Morgan, 265 Park street will receive with her guest, Mrs. W. E. Cox of Edmonton, Thursday afternoon from 4 to 6 o'clock.

Mr. and Mrs. W. E. Cox and daughter of Edmonton, are visiting with Mr. and Mrs. H. P. Morgan, Park street.

Povery may be no disgrace, but it takes alot to disgrace a rich man.

Let us supply you with Coal this Season

G. T. R. FLYER PLAYED AN UNUSUAL PRANK

Engine and Tender Headed for the Lakefield Tracks

The G.T.R. flyer which leaves the station at 7.01 a.m., met with a mishap this morning that is probably without precedent in the history of railway accidents around these parts.

The trouble occurred just south of the Brock street railway crossing, when after safely passing over the switch connecting with the Lakefield line, the engine and tender jumped the Lindsay track and ploughed over on to the Lakefield track in such a manner that very little work was necessary to place the engine in operation on the Lakefield track. The baggage coach also left its rightful route and the hind trucks of the last coach jumped the tracks.

Very little damage was done, but a delay of a couple of hours was met with. All the work was accomplished by the train and yard crews.

The cause of the accident is somewhat of a mystery, although there is no doubt but that the heavy snow played an important part. An official from Toronto is making an inspection.

ALL TRAINS LATE.

As might be expected the snow with the assistance of the wind, blocked the lines and held the trains back. The Belleville passenger was over two hours behind time this morning.

Girls Wanted at the Quaker Oats Co. Apply at once. 6d

CHANGES ON STAFF OF TRENT VALLEY CANAL

It is understood that the Dominion Government has made a change in the staff of officers under appointment in Lindsay. It is stated that the following parties will replace those who have been in charge

Mr. James McGirr, Balsover, appointed overseer of Trent Valley canal from Lake Simcoe to Balsam lake, instead of Mr. G. F. Bruce.

Mr. H. Neddo, in place of Mr. S. McGill lighthouse-keeper.

Mr. Wm. Jackson instead of Mr. Geo. Mills as tender of Wellington st. bridge.

Mr. Wm. Lehane, in the place of Mr. James Connors at Ops swing bridge.

Mr. Richard Abercrombie as assistan tlockmaster and caretaker of Lindsay street bridge. Mr. John Makins, lockmaster, will still be retained—Warder.

GIRLS WANTED
Apply at Canadian General Electric Co. Peterborough

321st Bargain Annex Event. The CRESSMAN Company Limited Wednesday, Jan. 10, 1912.

2 BIG WINDOW LEADERS

ANNEX LEADER

$1 AND $1.25 FLANNELETTE GOWNS 79c

Make sleep comfortable during the long cold winter nights. These Flannelette Gowns are of good quality warm saxony in white or pink, prettily trimmed with silk and self-embroidery. All lengths up to 60 inches. Regular $1.00 and $1.25 values. Annex Leader only......... 79c

See Window.

ANNEX LEADER

Our BEST QUALITY 15c FLANNELETTE 11½c

A Flannelette opportunity of even unusual Annex merit. Over 500 yards of our regular stock lines of exceptional 15c values; plain white and light and medium stripe patterns, suitable for shirting, pyjamas, nightgowns, ladies' wear, etc. See the Window Display on to-night and Wednesday. All 15c values. Wednesday's Annex Leader, a yard.................... 11½c

Bargain Annex
Registered

MEN'S $10 AND $12 OVERCOATS $4.95

The balance of our medium priced Overcoats ($10 and $12 lines) to clear in the Annex at a marvelously low price. Every Coat this season's style—mostly Ulsters with converto and college collars, in natty grey tweeds and plain black cloths. All are well tailored, and are good value at $10 and $12. Only about 12 Coats altogether, so come early on Wednesday. Nearly all sizes, for only.............................. $4.95

NEW ANNEX LINE OF BOYS' SHIRTS 39c

It's a long time since we have had a line of Boys' Shirts for the Annex. This line is surely a dandy—the qualities and patterns are exactly as you find in our Men's Dollar lines and sell regularly in boys' sizes at 75c. Sizes 12 and 14, at practically ½ price. Annex Leader only 39c

BOYS' FLEECE-LINED UNDERWEAR PER GARMENT 28c

Buy Boys' Underwear in the Annex on Wednesday. Penman's best quality, fleece-lined Underwear, all sizes Shirts and Drawers, 24 to 32. Regular value 35c and 40c, according to size. A big snap for the boys Wednesday. Annex Leader only, a garment.......................... 28c

12 ONLY WOMEN'S AND MISSES' NEW LONG COATS FOR ONLY $3.95

These are strictly this season's Coats. They came in late, hence this ridiculously low price. Long Natty Winter Coats—greys, blues and greens, trimmed with buttons and strappings. Good serviceable Winter Coats at a fraction of their real worth. Annex Leader Wednesday, only.......................... $3.95

CHILDREN'S UNDERVESTS—SAMPLES—WORTH 25c to 35c FOR 15c

About 200 garments in this sample lot of Undervests for babies and children. You'll find sizes from 1 to 10 years, and all qualities—fine all wool—heavier ribbed wool and union. Being samples some are slightly mussed and soiled. If bought from regular stock would cost from 25 to 35c. Annex Leader, to clear, each... 15c

ANNEX LEADER

SECOND SALE OF WOOL BLANKETS $2.39
$3.75 and $4.00 VALUES

Last week's big Blanket Sale was a winner. This week we put the remainder on at the same ridiculously low price. Every pair large, double bed size; soft, clean wool. Truly an offering of marvelous value with the severe winter weather still ahead of us. All regular $3.75 and $4 values. Wed. Annex Leader, a pair $2.39

2 O'clock White Sale Leader in the Annex, 40 Inch Lawn, 6½c

The first of the big White Sale Annex Leaders. Pure White Victoria Lawn, full 40 inches wide; splendid quality, even weave. Sharp at 2 o'clock (not before) at the very low price of, a yard 6½c

One family cannot buy more than 10 yards.

ANNEX CLOSES 5.30 P.M.

Semi-Annual Lonely Sale Men's Section | The CRESSMAN Company Limited | The Great White Sale.

Store Hours 8.15 to 5.45.

DISAPPEARANCE OF BARNARDO HOME GIRL

Had Worked in This City—Police on the Lookout

Windsor, Jan. 9—Enid Brock, aged 18, an English girl, was brought to Canada three years ago by the Dr. Barnardo Home, and after living some time in Toronto came to Detroit on December 30 last. Three days later she mysteriously disappeared from the Young Women's Christian Association rooms, where she had been boarding, and no trace of her has since been seen. The local immigration officers on both sides of the river recall having seen the girl when she crossed the river from Windsor, and it was they who directed her to seek quarters at the Y.W.C.A. Miss Brock stated that she was an orphan. She had worked for a time for Mrs. Rousheraft at Peterboro, afterwards returning to Toronto, where she secured employment with a Mrs. Wright at No. 30 Concord Avenue. She had $20 with her when she arrived here, and stated she expected to make her home in Detroit. The girl is described as being about five feet three inches tall, ight complexion, brown or auburn hair an dblue eyes. She wore a blue hat, with white trimmings on left side and grey-striped suit of two shades. When she left the Y.W.C.A. early on the morning of January 2 she left all her effects behind. The Toronto authorities have been communicated with in an effort to trace Miss Brock's whereabouts.

OKbituary.

Many friends in this city will regret to hear of the death of Miss Mildred Johnston, which occurred Sunday morning at Gravenhurst Sanitarium.

The late Miss Johnston was 23 years of age. Her death is mourned by three brothers, Norman of Toronto, Noble of Idaho and Lloyd of this city.

The funeral took place at three o'clock this afternoon from the residence of Mr. James Rush, 208 Lake street to the Little Lake cemetery.

BIRTH

FAIRWEATHER.—At Sussex, N.B., N.B., on Sunday, 7th inst., the wife of H. Ivan Fairweather, of a daughter.

ADVERTISE IN THE REVIEW.

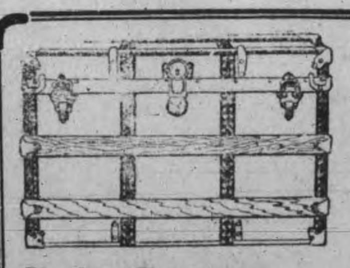

Sleigh Bells Cutter Robes Horse Blankets
SPLENDID STOCK

Suit Cases Trunks Bags | STARTLING VALUES | GOOD GOODS Skate Straps Winter Gloves Hand Satchels

MEN'S FUR COATS Cut To The Bone — Fully 25% Off

B. SHORTLY SIGN OF THE HORSE AT THE DOOR 373 GEORGE STREET

GRAND OPERA HOUSE - To-night, Jan. 9

ROBERT E. IRWIN presents the Famous Young Irish Tenor—
FISKE O'HARA In the Delightful Comedy Drama **Love's Young Dream** (By Theodore Burt Sayre)

HEAR O'HARA SING "My Own Irish Girl," "Jack the Jolly Ploughboy," "Nora MacNamara," "Come Back to Erin," "Love's Young Dream."

The Most Beautiful and Idyllic Irish Play produced in years
Superb Supporting Company—Magnificent Scenic Effects

PRICES—50c, 75c, $1.00; Gallery 25c
Seats on Sale Saturday

Return Engagement **KINEMACOLOR PICTURES**

GRAND OPERA HOUSE Jan. 11, 12, 13. MATINEE EACH DAY at 2.30 p.m.

PRICES—Lower floor 25c, balcony 15c, gallery 10c
School children 10c, any seat, at matinees.

Wednesday's Leaders from the Ready-to-Wear Section

$15.00 to $25 00 WOMEN'S SUITS $8 95
Women's Suits in grey Tweeds, navy Serges, navy with white hairline stripes, plain brown or green Venetians. This is the balance of our stock left over from our last spring's selling, most of the Coats are silk lined, none were less than $15.00, some $25.00. Choice Wednesday **$8.95**

$1 00 CASHMERETTE BLOUSES 59c
Women's Blouses made of Wrapperette with Cashmere finish, in dark grounds, with white stripes or dots, sizes 34 to 44, our regular $1.00 line. Wednesday **59c**

$3.00 MOREEN UNDERSKIRTS $1.98
Women's Petticoats made of best quality English Moreen in the new straight model, with 18 inch knife-pleated flounce and dust frill. Usual $3.00. Wednesday.......... **$1.98**

$10.00 to $13.00 COATS $4.98
Women's Coats made of Cheviots, Tweeds or Plain Cloths, in black, grey, tan or navy, mostly high college collars, size 16, 18, 34, 36, 38. Worth up to $13.00. Wednesday.......... **$4.98**
—See Window—

$4.00 SILK ALLOVER BLOUSES $2.98
Women's Blouses, made of Ecru or Black Allover Silk Net with medallion yoke, kimona sleeves and neck finished with insertion to match, extra good value at $4.00. Wednesday... **$2.98**

$1 25 WRAPPERS only 98c
Women's Wrappers made of good quality Wrapperette with Cashmere finish, in cardinal, navy, grey or black grounds with small scroll designs, regular $1.25. Wednesday........... **98c**

TURNBULL'S
THE HOUSE THAT VALUE BUILT

Money-saving Opportunities *for* To-morrow

NEW ENGLISH PRINTS 12½c—10,000 yards best English Prints in indigos, greys, black and whites, butcher's blues and white grounds, every yard guaranteed to be fast washing colors, 32 inches wide, usual 15c line. Wednesday special.......... **12½c**

CHILDREN'S GREY WOOL VESTS 2 for 15c—These are Vests for which we have no drawers to match, in gray only, fit 2 to 4 years. While they last. (See Window). Wednesday.......... 2 for **15c**

25c GRAY FLANNEL 19½c — Gray Flannels in either plain or twilled, light or dark shades, 28 inches wide. A quality that will not shrink. Best 25c line. Wednesday.......... **19½c**

15c CANTON FLANNEL 11½c—Canton Flannel heavily napped, in either bleached or unbleached, 28 inches wide. Best 15c lines. Wednesday **11½c**

$2.50 GREY WOOL BLANKETS $1.98 — Heavy Grey Wool Blankets, size 56x76 inches, with blue borders, edges overcast to match. Regular $2.50. Wednesday.......... **$1.98**

CHILDREN'S SWEATERS only 39c—Children's Sweater Coats, fit 2 to 10 years, in combination colors of grey with navy, grey with cardinal, or grey with green. Worth up to $1.00. Choice Wednesday.......... **39c**
—See Window—

20c FANCY HUCK TOWELLING 14½c—Fancy Huck Linen Towelling, 18 inches wide, with clover, tulip, or fleur-de-lis designs. Best 20c lines. Choice Wednesday.......... **14½c**

$3.00 to $3.50 PARASOLS $2.48 — Parasols with silk and wool tops, paragon frames and all styles of handles. The balance of our most popular selling holiday lines. Worth up to $3.50. Wednesday.......... **$2.48**

72 INCH BLEACHED SHEETING 22½c — Plain and twilled Bleached Sheeting, 72 inches wide, in nice fine quality, reg. 30c. Wednesday **22½c**

$1.25 COMFORTERS 89c—Comforters covered with printed Silkoline in color combinations of green and rose, green and blue, and blue and pink, size 60x72 inches, and filled with nice white batting..........See Window..........regular $1.25, Wednesday... **89c**

Wednesday's Big Values in Home-Furnishings

15c HEAVY REPP CRETONNE 8½c
Heavy Repp Art Cretonne 30 inches wide, in neat chintz designs, in colour combinations of blue, red, green, fawn and brown. Wednesday Special **8½c**
—See Window.—

60c TRIMMED WINDOW SHADES 34½c
2 odd lines in Linen Opaque Window Shades in cream or green, trimmed with insertion or lace, size 37"x70", mounted on spring roller, complete with brackets. Wednesday Special **34½c**

SAMPLE ENDS CARPET 9c
About 100 Sample Ends of Carpets in wilton, velvet, tapestry and brussel, each end about from ½ to ¾ yard, worth up to $2.50. Each.......... **9c**

$1.50 8x4 TAPESTRY TABLE COVERS 89c
Heavy Tapestry Table Covers, 2 yards square, in good floral pattern, in colors of crimson only. Wednesday Special.......... **89c**

$1.19 A PAIR FOR LACE CURTAINS Worth up to $2.50
73 prs. fine Lace Nottingham Curtains in 3 or 3½ yd lengths—This lot is our entire balance of odd lines of which there is 1 to 4 pairs of a pattern. Regular up to $2.50 pair. Wed. Special **$1.19**

$5.00 FANCY ROPE CHAIRS $2.98
5 only to clear, fancy Japanese Art Chairs, wove with heavy roll tops, along back and arms finished in natural colors. Wednesday Special **$2.98**

THE CRYSTAL
The Popular Theatre

FOR HER BROTHER'S SAKE
A drama of the California mines. —Kalim.

THE GENERAL'S DAUGHTER
A war drama in the Soudan—the Mad Mahdi. —Vitagraph.

A HOT TIME IN ATLANTIC CITY
A new edition that made the world laugh. —Lubin.

Exclusive change of pictures Monday, and changes of pictures every day.

Admission 5c to all
Always we run the best in line.

JAMES ANNIS
No. 408 George Street.

The Quality Shoe Store

APPEARANCE AND COMFORT
Are qualities you look for in your footwear.
Your shoes must not only be comfortable but pleasing in appearance.
A test of INVICTUS shoes reveals artistic shapes combined with real comfort and durability.
"INVICTUS" shoes are made on footform shapes.
Call and look these shapes over.
At The Quality Shoe Store
J. T. Stenson & Sons
364 GEORGE STREET

Amateurs
Headquarters for all supplies for Photographers—Kodaks, Films, etc. Thoroughly up-to-date supplies—just what you need.
Lendrum's Studio
Phone 626 170 Charlotte Street
Open Both Day and Evening

FRAMING
Bring us your Christmas Pictures now to be framed before they are soiled or spotted.
THE **ROY** STUDIO
140½ Hunter Street.

Fresh Vegetables
Onions, Lettuce, Celery.
Fresh Oysters
the best in town.
Navel Oranges
at all prices from 15c up.
Nuts, Grapes, Table Raisins
all fresh and of best quality.
Canned Goods
N. Minicolo
160 Hunter St. Both Phones 337

FURNITURE
All kinds of highest grade Furniture, Clocks, Iron Beds, Springs, Mattresses, Carpets and Linoleums, Blankets, &c., at very lowest prices and on easy terms of payment. Satisfaction Guaranteed.
HOME FURNISHING CO.
208 Charlotte Street Next to the Curling Rink

CARTER WAS REMANDED TILL NEXT FRIDAY

Pleaded Not Guilty to Theft of Insurance Company's Funds

At police court this morning Frederick C. Carter, arrested in Toronto and brought back by Detective Newhall, pleaded not guilty to the charge of misappropriating funds to the amount of $30 of the Union Life Insurance Company, of which he was local agent.

He asked for and was granted a remand till Friday.

Judgment in the Windover case was reserved for one week. In this case the children were taken to the Children's Shelter, the home conditions falling under the condemnation of the Society.

A blacklister was fined $10 and costs, amounting in all to $13.40, and a lone drunk paid in the usual $2.

Another Railway

Fenelon Falls Gazette—An electric railway line between Lindsay and Minden is among the near probabilities. The line, it is understood, is to be built and equipped by English capitalists, who are taking preliminary steps towards its construction. The exact location of the road is not known, but it is likely to pass through Fenelon Falls, and possibly Coboconk.

Jessie Alexander

Jessie Alexander will appear in a dramatic and humorous recital at the Conservatory of Music Hall, Monday evening next, January 15th. Admission, 25 cents. 2d

Died at Fraserville

The sympathy of their many friends will be extended to Mr. and Mrs. John McCall, of 256 Sherbrooke street, their infant son having passed away last night at Fraserville. The funeral took place to Fraserville cemetery this afternoon.

Stock of
Ferns and Primroses
to be sold at greatly reduced prices. They must be sold to make room.
Mason's Floral Emporium WATER STREET

COUNCIL WOULD NOT MAKE GRANT TO THE LOCAL CURLERS

They Ask $100 to Help Defray Cost of Entertaining the Scottish Curlers.

A deputation of five members of the Peterborough Curling Club waited upon the City Council at its inaugural meeting last night to ask for assistance in the entertainment of the Scotch curlers on January 21 and 22.

The amount asked for was $100, to pay the hotel accommodation of the two days.

The Council decided not to make any grant.

Mr. W. M. McIlroy, as the first speaker, explained that the Scots were coming on a Sunday morning and leaving Tuesday morning. They were an important body of men of Scotland, and all the cities they had and would visit during their tour were entertaining them. Their visit was a good thing for the city. The club was presenting each with a silver souvenir canoe and paddle, and a copy of the curling club book, which besides gave views and information relative to the city. The entertaining of the Scotchmen entailed an expenditure of $400 for the local club, and subscriptions had been made by its members. All that was asked of the city was $100.

Messrs. Thomas Brightman and R. M. Waddell spoke briefly on behalf of the club, Mr. Waddell referring to the splendid entertainment the Canadians had received on their visit to Scotland.

Ald Morgan broke the short silence that followed by remarking that to make a grant was not a good policy for the council to start off with, and it would create a precedent. The Oddfellows and Foresters had come to the city and didn't receive anything "So far as I am personally concerned the Scotch curlers can pay their own shot for once," concluded Ald. Morgan.

Ald. Buller believed the feeling of the people to be against the giving of such grants. The aldermen, however, might make up the $100, and hand it to the curlers.

Ald Duffus said he would like to see the curlers well entertained, but he would not like for the council to start off spending the people's money and establish a precedent. He would favor the subscription scheme on the part of the aldermen, as suggested by Ald. Buller.

Ald. Morgan, seconded by Ald. Duncan, moved that no action be taken, and Ald. Gordon moved an amendment that a grant of $50 be made.

Ald. Johnston, although a member of the curling club, didn't think it wisdom for the council to start out with making the grant. For his part he would rather pay it out of his pocket. He remarked that in speaking with several influential citizens that evening, the question had been brought up, and he was advised "not to start that or you'll get cut off."

Ald. Duncan opposed the grant. The painters, he said, who brought between 400 and 500 people, were turned down; so were the Oddfellows and Foresters, and the council didn't grant anything to the Hardware convention.

The vote was taken on the amendment and the original motion, and the latter carried.

NO INCREASE FOR THE POULTRY MEN

Messrs. Fred Holmes and Joseph Kelly, of the Peterborough Poultry Association, asked the council last night for an increase in their grant of $75 to $100. Both speakers referred to the association's show as being a big advertisement for the city. The increase was not made but the arrangement decided on provides for the $75 for this year and the same grant for the 1913 show being paid this year.

CONTRIBUTIONS TO ST. JOSEPH'S

The sisters of St. Joseph's hospital wish to express their feeligns of deep and sincere gratitude, to those who so thoughtfully remembered the institution, during the Xmas season.

The donors may be assured that the earnest prayers of the community will be; that God will grant them an abundance of happiness and prosperity during the ensuing year.

Some of the donors are as follows:—Mr. James Lynch, candy; Mr. J. Grady, turkey; Dr. J. O. Galvin, $10; Mr. J. R. Stratton, $20; Dr. McNulty, skeleton for student nurses; Mrs. O'Connell $1; Dr. Neal, flowers and candy; Rev. Dr. O'Brien, $5; Mr. Lingard and Mr. Bowness, flowers and candy; Rev. Father McColl, turkey; Mr. James O'Brien, turkey; Mrs. Corkery, turkey; Rev. Father Fitzpatrick, turkey; Mr. Oke, crate of oranges and holly; Dr. Buchanan, $10; A Friend, $5; Mr. Anthony, a goose; Dr. Cameron, flowers and candy; Mr. Moher, Douro, turkey and cake; Rev. Father P. McGuire, turkeys; Miss Devlin, cake; Mr. W. Scott, turkey; Mr. Carroll, turkey; Mr. Plunkett, apples and pears; Mr. W. Collins, box raisins; Mr. Doris, $2; eRv. Father F. J. O'Sullivan, framed picture; Mrs. J. B. Armond, $5; Mrs. M. Riley, candy; Mr. Worrad, pair of chickens; Mr. Longo, fruit; Daily Examiner and Review.

A fine large tarantula was taken from a bunch of bananas at a Kingsville store.

SEWAGE SYSTEM IS NOW READY FOR INSPECTION

Board of Health to Deal With Hunter Street Cess Pool

There were few communications before the City Council last night. One was from Mr. W. H. Denham, Superintendent Quaker Oats Co., who drew Council's attention to the fact that for some time past a cesspool had overflowed onto the company's property, and consequently conditions are very much of a nuisance. He asked that this matter be attended to at once. This was referred to the Board of Health.

Willis Chipman, consulting engineer of Toronto wrote that as the South City Sewage system and pumping station constructed under his supervision, is practically completed, he would like the city authorities to inspect the work before his man in charge leaves on January 13th—Referred to the Board of Works.

Mr. P. Campbell wrote that the Bank of Toronto would continue carrying the city's account at the same rate of interest as last year—Referred to Finance Committee.

A writ from Holmes and Holmes was received, at the instance of W. A. Bailey, who is claiming $500 damages for alleged assault and illegal arrest last summer—Referred to Finance Committee.

PERMANENT IMPROVEMENTS

On motion of Ald. Gillespie, the City Engineer will be instructed that the rate to be charged against property for sidewalk and sewer construction this year will be based on 4 1-2 per cent. for debentures and sinking fund.

SCHOOL BOARD GRANT

On motion of Ald. Graham, the Treasurer will be authorized to pay the school board $1500, the January installment. The remainder of the grant was referred to the Finance Committee.

MILK BY-LAW

As the milk by-law is now in force it was referred to the Property Committee accompanied with the suggestion that copies be printed for distribution amongst the milk vendors.

A communication from J. S. Duff, Provincial Minister of Agriculture, which approved of the by-law was read before the Council.

J. J. Hickey asked for lights on Elm street and was told the matter would receive attention as soon as possible.

There were present at the meeting Mayor Bradburn, and Aldermen Morgan, Anderson, Graham, Johnston, Brown, Duffus, Gordon, Gillespie, Buller, Duncan.

The Brantford Fish Company captured 30 tons of carp in one day recently.

A little outside assistance might have improved some self-made men.

Berlin is talking of establishing penny banks.

SMOKELESS COAL OIL
If you want a clear white light, entirely free from smoke and odor, try our American Smokeless Oil at 18c per gallon. Superior to anything on the market at any price.
Ordinary American Oil.......... 15c
Canadian Oil....12½c Gasoline....20c
DELIVERED FREE IN ANY QUANTITY TO ANY PART OF THE CITY.

CHINA CEMENT CO. 163 CHARLOTTE ST Macfarlane Wilson, Mgr.
OILS, CEMENTS AND SOAPS WHOLESALE AND RETAIL.

Dr. de Van's Female Pills
A reliable French regulator; never fails. These pills are exceedingly powerful in regulating the generative portion of the female system. Refuse all cheap imitations. Dr. de Van's are sold at $5 a box, or three for $10. Mailed to any address. The Scobell Drug Co., St. Catharines, Ont. Sold by the Warne Drug Co., Limited.

WANTED
GENERAL SERVANT. Apply at 193, Aylmer Street. 3d

WANTED
CHAMBER MAID. Apply Palace Hotel, Hunter Street. 3d

Rare Opportunity
First-class half or whole section in famous Souris district, Manitoba. Highly improved, with good buildings. All under cultivation. Plenty of good water. This is at a BARGAIN with term to suit. Apply to— dwtm
A. BROWN & CO., 406 George St

DOMINION CHINESE CAFE
Best meals in the city. If you are going ou for dinner or evening lunch, don't forget to call at
328 GEORGE STREET

We Have Commenced Our Yearly CLEAN-UP SALE
Our yearly sale of left-overs after the Xmas rush, included in this sale is all our fine and fancy China, Art Pottery, Brassware and Dinnerware, Ladies' Hand Bags, Music Rolls, Comb and Brush Cases, Companion Shaving Cases, Collar and Cuff Cases, Handkerchief and Glove Cases, Jewel Boxes, Mirrors, Manicure Sets, Military Brushes, Cloth and Hair Brushes.

TOY DEPARTMENT
We would like to clear the lot out in one week and loose half what the toys cost. Dolls, Games, Blocks, Iron and Tin Toys.
Everthing in the toy department will be either packed up for another year or be cleared out at a loss. It all rests with you which it will be.

Toronto 262-4 Queen W. **C. B. Routley's** Peterboro 379 George Street

O'Keefe's "Pilsener" Lager made its reputation on quality.

O'Keefe's PILSENER LAGER

"The Light Beer in the Light Bottle"

keeps its reputation for quality because it keeps up the quality that made it famous.

"The Beer with a Reputation"

Ask your Dealer for O'Keefe's. 216

J. M. BROOKS & CO., DISTRIBUTORS. 416 WATER ST Phone 61

THE ONTARIO CONSOLIDATED MINES, Limited.

AUTHORIZED CAPITAL $250,000.00 — PAR VALUE OF SHARES 25c EACH

10 acres in the richest part of Cobalt, the world's most famous Silver Field. 4 acres prospected, showing 6 well defined calcite veins. Shaft 60 feet deep and all necessary buildings on property.

Write for prospectus, maps and special letter.

APPLICATIONS FOR STOCK FILLED IN ORDER OF RECEIPT.

FOR FURTHER PARTICULARS APPLY

MERSON & CO.

Members Standard Stock and Mining Exchange

16 KING ST. WEST, TORONTO, CANADA.

AUTOMOBILE AND CYCLE SKATES

Are made in Canada. Ounces lighter than any other, and stronger. 12 different styles to choose from. See our new "LADIES' AUTO," the lightest skate made. Perfection Ankle Supports. The only perfect support made. Does not cramp the foot, allowing free backward and forward movement and presenting all side movement.

Skates Hollow Ground

MILLARD'S BICYCLE SHOP 225 Hunter St. near Aylmer Street

SPRIGS — OF — SPORT

Bright Liners on Athletic Topics

JERRY COUGHLIN WILL WORK THE RIGHT BOARDS TO-NIGHT

The Lindsay juniors are coming on a special to-night for their game with the locals, and it is likely that a big bunch of Scugogville rooters will mingle with the crowd at Brock street.

Capt. Hall's triangle needs the game to-night and so does Lindsay, who may be relied upon to hand out a good exhibition of the game. The team is composed of players who had their first O.H.A. experience last season and made good.

The fans who watched the locals work with Cobourg will see an improved septet to-night. The line-up is: Goal, Dwyer; point, Milloy; cover, Kennealley; rover, Weir; centre, Hall; left, Clancy; right, Jerry Coughlin.

The fans will be pleased to learn that Fred Denison's arm is improving. He will not play at Belleville Friday night, but may break into the game the following week.

A fan suggests that a rooters' club be organized. Sure bring it along as soon as possible. Peterborough should have a rooters' club. Let some good live fan get busy, and he will soon have the crowd with him.

The new goal nets, patented by Percy Lesueur, are not meeting with much favor in the eastern hockey circles.

Cook will be kept under the watchful eye of the team management. If it was advisable to change the team on the line he would undoubtedly get a steady job.

Belleville intermediates come here next Tuesday night. Trenton does not appear on the scene till January 26.

Will Peterborough lose a game in this district? Wait till Trenton is heard from.

RINK OF MINISTERS WAS BEHIND TWO SHOTS

Schedule Games Commerce at the Curling Rink.

The first of the curling schedule games of the season were played last night at the Charlotte street curling rink, three rinks being used. The following composed the rinks:

J. D. Collins ... Rev. J. R. Webb,
H. A. Morrow ... ...Rev. J. Rollins.
J. Knapman, ... Rev. Pogue,
C. N. Brown, ... Rev. Henderson,
Skip—10 ... Skip—8
A. E Canfield,... ... ...C. James,
R. Carton, ... W. R. Turner,
R. Best ... W. D. Campbell,
J. H Connell, ... H. Foote,
Skip—15 ... Skip—7
H. T McDuffe ... W. J. Koster
W. Higgins ... F. Brownscombe,
R. Pinchin, ... W. H. Dunford.
H. Rose ... J. W. McDermid,
Skip—7 ... Skip—14

The schedule games will be continued to-night.

TWO JUNIOR PLAYERS BARRED

O.H.A. Will Investigate Their Residence Qualifications

James Freeman, of Cobourg, and W. A. Callaghan, of Lindsay, both junior players, will not be allowed to play until the O.H.A. investigates their residence qualifications.—Toronto Star.

E. Morden, one of the best known fruit growers in the Niagara district is dead at Lundy's Lane, aged 77.

GROWING XMAS HOLLY

VANCOUVER ISLAND IS HOME OF CANADA'S SUPPLY.

The Festive Branches With Their Glossy Leaves and Red Berries Are a Profitable Crop and Thrive Well In the Mild Moisture-Laden Climate of the Pacific Coast—Mistletoe Next to Grow There.

"I wish I had known how things stood when I came here ten years ago. If I had, I should have planted my ranch in holly instead of in fruit. It would have paid twice as well or better."

The speaker was a successful fruit-grower with a well-established ranch not far from the city of Victoria on Vancouver Island. What he said expresses the minds of scores of Vancouver Island growers to-day, says C. L. Armstrong in The Toronto Globe. Beginning in a small way, the shipping of holly for the Christmas trade from Victoria to the east and south has developed into a trade that is limited only by the scarcity of the supply. That this fault will soon be remedied is attested by the number of holly ranches that have been and are being laid out recently around the southern portion of Vancouver Island—for it is only in this limited and favored district that the Ilex Aquifolium attains to its real splendor of green and rich red. The price is higher this year—the growers having agreed on that because an early frost interfered with the profuse berrying.

Victoria and the city's environs are probably the only places in all Canada where the real Ilex Aquifolium, the common English holly with the red, red berries and the curled prickly leaves, grows naturally. Victoria also has another attraction unusual in the Dominion: the beautiful English broom and gorse flourish and flower on every hillside and border the avenues and lanes, flinging a riot of brilliant yellow bloom over the autumnal landscape. But the holly, the jolly holly, emblematic of all that is best in the spirit of Christmas, is the piece de resistance. It joins with the Christmas rose in doing honor to the great day. Victoria has been described as a little bit of England, and in many respects the description is faithful. Perhaps the holly contributes as much as any other characteristic to create this impression. Now that British Columbia authorities intend to bring numbers of English robins to be released from Victoria, it remains only to induce the mistletoe to climb the western scrub oaks so plentiful in the Pacific capital to complete the conventional English Christmas card picture familiar since ye olden time.

It has never been clearly demonstrated just how the holly first came to Vancouver Island, although there is no doubt at all that it was brought out by one of the early English adventurers with the English Christmas tugging at his heart and the sore homesickness making his far exile more than ever hard to bear as the festival approached. For many years it has grown luxuriantly in the gardens of Victoria homes, studding the wide green lawns, and in the old-established estates reaching a height of thirty feet or more. It is characteristic of the holly that the more it is pruned—judiciously and expertly, of course — the better it flourishes. Perhaps, originally, this had much to do with its selection as a Christmas decoration. It was this necessity for pruning and the established worth of the holly as a decoration that founded what promises to be a most important Vancouver Island industry. Victoria residents were wont to ship large boxes of cuttings from their hedgerows to friends to the south and to the east. The name of the Victoria holly thus was spread and its reputation was made. Residents in the east and in the south who had no friends in Victoria wanted some of the holly and were willing to pay good prices for it. Gradually the demand became so large that enterprising American florists sent agents to Victoria early in the fall to arrange, if possible, for a supply of the decoration at the beginning of the holiday season. These agents went from house to house and made offers of so much per pound for all the holly the trees would spare. In many instance well-to-do residents turned the agents away rather curtly, but they made sufficient deals to establish the trade in a small way, and year by year it grew, until now, practically all owners of holly, wealthy and less wealthy, sell the prunings of their trees, and charge the profits against the garden's expenses. Even the cuttings from the magnificent thirty-foot trees in Lieut.-Governor Patterson's private garden are sold annually in this way.

The demand exceeds the supply as tons to pounds, and the price paid, on the tree, has risen steadily. Last year most of the Victoria holly brought forty cents a pound as it stood on the tree; this year it brought forty-two to forty-five cents, and retailed at from seventy-five cents to one dollar. One Victoria resident last season had his holly hedge pruned by experts for nothing, and was credited with one ton of sprigs, which brought him $300. Others made more and the majority less.

The buyers who came to Victoria each year from the east and the south are experts and are able to judge within a few pounds of what each tree will spare. They come in November and make their contracts for the season, and the cutting is begun early in December.

Within the past year or two the supply of holly shipped from Victoria has been augmented by the first of the ranches planted some years ago with imported trees. A number of ranches have been laid out, and will be in bearing in a short time. The crops will net their owners handsome incomes, for the supply is not likely to even approximate the demand for many years to come, and that without any effort on the part of growers to create a market.

PILES CURED IN 6 TO 14 DAYS

Your druggist will refund money if PAZO OINTMENT fails to cure any case of Itching, Blind Bleeding or Protruding Piles in 6 to 14 days. 50c.

TOO MANY BOYS.

Canadian Prison Report Shows Ten Per Cent. of Juveniles.

The annual report of the inspector of penitentiaries for the last fiscal year, just issued, shows that the average daily population of the Canadian penitentiaries for the year was 1,834, an increase of ten over the previous year, and of 401 as compared with half a decade ago.

Canadian born inmates of the penitentiaries numbered 1,004, while 198 were born in England, 54 in Ireland, 45 in Scotland, 12 in Newfoundland, and 13 in other British countries, making a total of 1,326 British-born criminals. The United States heads the list of foreign-born inmates with 229; other countries coming in the following order: Italy 94, Austria-Hungary 61, Russia 41, France 20, Germany 18, China 13, other foreign countries 63.

An interesting table is that which gives the creeds of the inmates of the penitentiaries: Roman Catholics number 930, Anglicans 317, Presbyterians 219, Methodists 182, Baptists 83, Lutherans 54, Greek Catholics 14, other Christian denominations 14, Hebrew 19, Buddhist 9. Only 14 professed to no creed.

The cities of Montreal, Vancouver and Winnipeg, in the order named, made the largest contributions to the penitentiary population. Those sent from Montreal and still in the penitentiary at the close of the year, numbered 339; from Vancouver 130, and from Winnipeg 114. Toronto has contributed only 89 to the present penitentiary population, and the other cities have contributed as follows: Hamilton 46, Sydney 42, Quebec 41, Halifax 39, Calgary 27, MacLeod 26, St. John 25, Victoria 23, Edmonton 23, Ottawa 21, Truro 21, and New Westminster 21.

Regret is expressed that the practice of committing juveniles to the penitentiaries is still too common. Ten per cent. of the entire population is composed of lads under 20. At St. Vincent de Paul, the juveniles constitute 15 per cent. This condition, the report states, is partially due to the restrictions placed upon the judiciary by the provisions of the penal code and to the fact that certain judges do not realize the unsuitability of the penitentiary for persons of immature age.

A Unique Artist.

There is a man in Toronto who has played an important part in welcoming nearly every eminent personage who has visited the city during the past thirty years and more. Do you know who this is? We do not refer to any civic official, but to a Toronto artist with an unique talen for decorative work — Mr. A. H. Howard, R.C.A.

It was noted in The Daily Star that the address read to His Royal Highness the Duke of Connaught by Mayor Geary was a type-written manuscript, but that the real, official illuminated address which the duke will preserve as a memento of his visit, was handed to him in much more elaborate form. This was made by Mr. Howard, and it is a genuine work of art.

The illuminated address is a survival of the practice of the works of olden times in making decorated documents on parchment. Modern painters have developed the art, but few are really master of it like Mr. Howard. All the Governors-General of Canada, from the Marquis of Lorne down to the present royal occupant of the office, have received one of these specimens of this artist's work, not to mention many other notabilities who have been officially welcomed by the city during the past three decades and have been tendered addresses illuminated by the same skilful hand.

In each case an entirely new design has been conceived, and each has been rich in subtle and suggestive beauties peculiarly appropriate to the occasion of the welcome, and the result of much thought, study, and the finest craftsmanship. As a rule these addresses consist of six or more pages quaintly lettered and delicately decorated and bound in some rich leather, splendidly emblazoned.

Laurier Stories.

It is an odd fact that more stories are being told these days about Sir Wilfrid Laurier than were told a year, or even five years ago. The English papers are full of references to the Liberal Chieftain and the fine spirit with which he has met defeat. Indeed, in defeat Sir Wilfrid seems more famous than ever.

An admirer recalls—and it is an interesting fact to note just now—that Sir Wilfrid once described himself as "a Liberal of the English school, a pupil of Fox, Gladstone, and Bright." It is said that, in his early days in politics he read and re-read John Bright's speeches until he knew most of them almost by heart.

The prophesy of Sir Wilfrid's first law partner, after introducing him to the late Dr. Frechette, the poet laureate of French Canada, is also interesting to recall. "There's a head for you," he said. "Did you notice that head? The young man who has it on his shoulders is sure to make himself heard in the world. Why, sir, he is an orator, a poet, a philosopher, and a jurist. Mark my words, he is the coming man."

A Misplaced Doxology.

A tragi-comic episode occurred in one of the towns of Elkin County recently, when the congregation of one of the local churches was holding its anniversary festival and tea meeting. The mayor of the town had consented to preside as chairman of the concert, which is always a feature of such entertainments, and just as it was commencing he was seen to fall to the floor. It was speedily ascertained that death had been instantaneous, and, the body having been removed to an ante-room, the pastor sorrowfully rose to dismiss the assembled congregation. In his excitement he could only think of the form usual on all occasions, and announced the Doxology, giving out the first line, "Praise God, from Whom All Blessings Flow." The congregation sang it faintly, though many realized the incongruity of the situation.—Saturday Night.

A pack of wolves is reported to have been seen near Big Forks, Fort Frances, recently.

HOTEL LENOX BUFFALO N.Y.

MODERN HIGHEST GRADE UNEXCELLED SERVICE.

Conveniently located in the most beautiful section of the city Buffalo's leading tourist hotel.

EUROPEAN PLAN

$1.50 Per Day and Up.

Special Weekly and Monthly Rates.

SPECIAL—Take public taxicab from depot to hotel at our expense. Instruct driver to charge service to Hotel Lenox. No extra charge in hotel rates.

Write for "Guide of Buffalo and Niagara Falls," it will be sent with our compliments.

C. A. MINER, Manager.

SPORT TALK

New Westminster, B.C., Jan. 5.—According to Alderman A. J. Lynch, Cliff Spring and Len Turnbull, two of the fastest home men on the New Westminster lacrosse team, have not yet signed up with any eastern lacrosse team and if the Royals put a team in the field next year it is almost certain that these two players will be found in the line up.

Kansas City, Mo., Jan. 5.—Johnny Kling, the baseball catcher, received a telegram from the management of the Boston National League team, announcing his appointment as manager of the Boston team to succeed Fred Tenney.

Montreal May Build Tubes.

Montreal, Jan. 9.—Another batch of charter amendments were put through the City Council yesterday afternoon. They will form part of the Montreal bill to be submitted to the Legislature at the present session. Among the powers the city is asking is the right to establish and operate or lease one or more underground tramway lines to be operated by electricity or other motive power, and the right to regulate the operation of auto-bus lines.

Crowd Didn't Like Decision.

London, Jan. 9.—"Blink" McCloskey, the American pugilist, and Arthur Harman of London, fought twenty rounds at the National Sporting Club here last night. The referee declared the contest a draw, but the decision was badly received, the crowd favoring Harman. The men displayed much bad blood.

BARGAINS — IN — PROPERTY FOR SALE

150 ACRES

Good land, well fenced, good spring, frame barn with up-to date stabling, large brick house, farm situate on a good road near Peterborough, convenient to school and cheese factory. Price reasonable. Owner will exchange for city property.

100 ACRES

Near Peterborough, clay loam soil, in high state of cultivation, plenty of water from well and spring, brick house, large frame barn on foundation, with modern stabling. Owner will exchange for city residence.

20 ACRES

Near Peterborough, good land for gardening, frame house, frame stable. Price........ $2,000

ONE & A HALF STOREY

White brick house, south end, contains parlor, dining room, kitchen and 3 bed rooms, summer kitchen and shed. Price...... $1,200

TWO STOREY FRAME DWELLING

South end, parlor, living room, kitchen, pantry, 3 bedrooms, shed and summer kitchen, electric lights, good well. Price.... $1,150

TWO STOREY FRAME HOUSE

Large lot, house contains parlor, dining room, kitchen, pantry, 5 bedrooms. Easy terms payment. Price $2,000

J. T. O'CONNELL & Co.

136 Hunter St. Phone 376

AUCTIONEER

R. H. ALFORD

Auctioneer and Valuator

Farm and Real Estate Sales Executed Promptly and Satisfactorily

Address Box 33 Lakefield P.O. Phone 87

GET THE LATEST

THE REVIEW SUPPLIES THE CORRECT THINGS IN WEDDING INVITATIONS, PROGRAMMES, PERSONAL STATIONERY, ETC.

EAST CITY

COAL And Wood Yard

MAIN OFFICE—111 Hunter Street East Phone 96

Allsizes of the best mined Coal delivered promptly to all parts of the city. Terms strictly cash.

DECEMBER PRICE

Egg.........$7.50 ton | Nut......$7.75 ton
Stove......$7.50 ton |

Pea or No. 2 Nut..........$6.50

FIRST-CLASS HEMLOCK SLABS

WEIR & O'BRIEN

ARCH. WEIR JAMES O'BRIEN

Lehigh Valley COAL

Best in the World

December Prices

will be follows—:

Egg and Stove Coal $7.50 per ton
Nut Coal..........$7.75 per
Pea Coal..........$6.50 per ton
Also first-class Hardwood $6.00 per cord. Mixed Wood $4.50

Cutting & splitting extra

— FOR SALE BY —

J. E. A. Fitzgerald

Both Phones 111

IMITATION is the mos sincere form of flattery. That is why some dealers advertise various kinds of Scranton Coal

There is only one genuine—that is the

D. L. & W. SCRANTON

We sell it at the following prices for December

Stove and Egg............$7.50
Chestnut....................$7.75
Pea Coal....................$6.50
Hardwood,.....$6.00 per cord
First-class mixed wood $4.50 per cord.

Cutting and splitting extra.

R. Hicks & Co

248 MURRAY STREET

Coal Results

¶ We sell the very best quality of hard coal, as good as we know how to buy.

¶ Are you getting results from the coal you are now using? Are you sure it is good? Are you burning it the right way?

¶ There is a deal of difference in how you handle the range or furnace, Our long experience tells us that fact, and we are ready to advise any in doubt as to the best way to make use of coal as fuel.

DECEMBER PRICES FOR COAL

Egg and Stove $7.50 per ton
Nut $7.75. No. 2 Nut $6.50 ton

THE PETERBORO FUEL & CARTAGE CO

LIMITED

162 Charlotte-St. Telephones—(Bell 261 270, (Machine)—270.

134 Aylmer-St. Tel. Bell 302

WHAT I WENT THROUGH

Before taking Lydia E. Pinkham's Vegetable Compound.

Natick, Mass.—"I cannot express what I went through during the change of life before I tried Lydia E. Pinkham's Vegetable Compound. I was in such a nervous condition I could not keep still. My limbs were cold, I had creepy sensations, and I could not sleep nights. I was finally told by two physicians that I also had a tumor. I read one day of the wonderful cures made by Lydia E. Pinkham's Vegetable Compound and decided to try it, and it has made me a well woman. My neighbors and friends declare it had worked a miracle for me. Lydia E. Pinkham's Vegetable Compound is worth its weight in gold for women during this period of life. If it will help others you may publish my letter."—Mrs. NATHAN B. GREATON, 51 N. Main Street, Natick, Mass.

The Change of Life is the most critical period of a woman's existence. Women everywhere should remember that there is no other remedy known to medicine that will so successfully carry women through this trying period as Lydia E. Pinkham's Vegetable Compound.

If you would like special advice about your case write a confidential letter to Mrs. Pinkham, at Lynn, Mass. Her advice is free, and always helpful.

OSHKIGMONG

Special Correspondence.

Jan. 9—Mr. and Mrs. Joseph Whetung and family are home from Rama, where they have been spending New Year's with their friends.

The annual tea and concert will take place here on the 25th inst. A very entertaining program is being prepared by local talent.

Mr. and Mrs. Arthur Whetung, who have been spending New Year's at Rama with their friends are home.

All the boys have returned to the lumber camps again.

Mrs. Thomas Blaker and children of Alderville are here, staying with the former's uncle.

Miss Lavenia Whetung of Hiawatha is visiting her friends here.

In recognition for being a persistent member of the Chemong choir, Mr. R. D. Tobico was the recipient of a handsome copy of Methodist Tune Book presented by the Ladies' Aid Society. Mr. Tobico has been a member of the Chemong choir for over forty years and formerly at Hiawatha choir.

A very interesting and exciting debate took place here in the town hall on New Year's night, and was largely patronized by the young men. The subject was "Which is more profitable, a Horse or a Cow." The two rival captains were A. McCue and Shesheeb. Shesheeb being absent, Windigoo substituted the capatincy who proved himself very efficient for he and his colleagues carried away the prize. Mr. George Taylor presided as judge.

Deafness Cannot Be Cured

by local applications as they cannot reach the diseased portion of the ear. There is only one way cure deafness and that is by constitutional remedies. Deafness is caused by an inflamed condition of the mucuous lining of the Eustachian Tube. When this tube is inflamed you may have a rumbling sound or imperfect hearing, and when it is entirely closed, Deafness is the result, and unless the inflammation can be taken out and this tube restored to normal condition hearing will be destroyed forever; nine cases out of ten are caused by Catarrh, which is nothing but an inflamed condition of the mucuous surfaces.

We will give One Hundred dollars for any case of Deafness (caused by catarrh) that cannot be cured by Hall's Catarrh Cure. Send for circulars free.

F. J. CHENEY & CO., Toledo, O.

Sold by Druggists, 75c.

Take Hall's Family Pills for constipation.

CAUSE OF THE CHINESE FAMINE

(The Continent)

It seems a sorry thing indeed that neither the Red Cross nor the mission boards are able this year to raise any considerable funds for relief of China's famine sufferers. What is the matter with American givers? Do they think that people who suffer with famine year after year get used to it an dean do without relief? Or do they imagine that where everything in chaos, politically and socially it is more pleasant to endure starvation than in an environment of peace? Perhaps it may make a stir in some pockets to realize that the present Chinese famine difficulty is in very considerable part due to the patriotic self-denial Chinese farmers in refusing to raise opium any longer. Heretofore when the rice crop failed the poppy crop brought in a fair income; but since the farmers of China have abandoned popies everything is staked on the success of their single crop of rice, and when that fails there is nothing but starvation for them.

In Port Hope farmers were recently offering potatoes that averaged 10 to 15 pounds short per bag.

JAILED FOR BIG THEFT

John McNamara Charged With New Westminster Robbery.

"Australian Mack" of San Francisco Is Taken In Charge by New York Detectives on a Warrant Alleging That He Broke Into Bank of Montreal In B. C. City and Made Away With $375,000.

New York, Jan. 9.—John McNamara of San Francisco, known to detectives of half a dozen cities as "Australian Mack," was arrested here last night by central office detectives on a warrant charging him with the larceny of $375,000 from the Bank of Montreal at New Westminster, B.C., which was dynamited on Sept. 14. Eleven hundred dollars was found in his wallet and detectives are searching the city for $240,000 of the bank's funds which he is believed to have brought to New York with him.

For ten days McNamara has been under the shadow of the police here. For more than two months he has traveled over the United States and Canada with his pursuers apparently without suspicion that he was watched. Police headquarters here first learned of his arrival in New York through a tip that efforts were being made by someone to exchange a large amount of Canadian money for American currency. The police shadowed the money brokers and the men who approached them and the trail of the latter, they said, led them to McNamara's lodging-house. None of the money, however, was found there and none of the bank's bills were upon his person.

Exchanges for McNamara's arrest have been under way between the police here and the Canadian authorities. They ended yesterday afternoon with the issuance of a warrant by Chief Magistrate McAdoo. Four detectives surrounded McNamara on the street in Harlem late in the afternoon and placed him under arrest. He submitted quietly and asked to see the warrant. After he had read it he smiled and said:

"I am greatly relieved, I thought it was some serious charge."

In addition to larceny McNamara is charged with dynamiting the bank's safe and binding and gagging a Chinese watchman employed by the institution. McNamara joked with his captors when they urged him to confess. He admitted, the police say, that he was in British Columbia at the time the bank was robbed and that he had lived at the Strand Hotel at Vancouver afterwards.

McNamara will be arraigned to-day. Assistant Police Commissioner Dougherty said last night that the British consul here coincidently would ask for his extradition to Canada.

For nearly fifteen years, the police assert, McNamara has been known to the police of this country. His picture, they say, is in the rogues' gallery here and in Washington, Louisville and Chicago.

The crime with which McNamara is charged, the police say, was committed by four men, who entered the New Westminster branch of the Bank of Montreal on the night of Sept. 14 and, after binding the watchman and dynamiting the safe, departed so heavily laden with loot that they wrapped it in pillow slips and sheets and had to use an automobile to get away. They dropped a $5,000 bundle of bills in their haste, and finding that they had more than they could carry, hid $24,000 in gold and bills under a wooden sidewalk in New Westminster. Two hundred and forty thousand dollars of the stolen money was negotiable, lacking, however, the signature of the bank's officials. A world-wide warning was sent by the bank to other banks to be on guard against receiving this money.

This warning bore first fruit six weeks after the robbery, when a bank at Buffalo received $4,000 in the stolen bills, deposited, the police say, by a pool-room keeper. The bank is said to have asked the depositor where he got it, and upon his failure to give an answer identifying the men who gave it to him, the money was confiscated.

The Yak to the Front.

The yak is slowly but surely forcing itself into notice in the Northwest.

In its native country the yak is accustomed to range out all winter in a country which is of arctic rigor. So high and so cold is its mountain habitat that no trees grow there, yet it does well in the tropics and has been successfully acclimatized in India. Its natural range in this country would lie chiefly in Canada and Alaska, but would include portions of the northern states.

The herd of yak presented to the Canadian Government by the Duke of Bedford is now at Brandon, Manitoba, in the pasture of the Agricultural Experimental Farm. I saw them there last winter. Although they are of the small Indian breed, they were doing well. Their coats were of great beauty, full and glossy, rivalling the robes of the musk ox. As soon as a few of the larger Tibetan breed are procured to show the great possibilities of this animal, a great boom in yak interest is to be expected.—Ernest Seton Thompson.

A Canadian Blue.

Mr. Howard R. L. Henry, of Winnipeg, a Rhodes scholar, has just won a unique distinction at Oxford. He is the only Canadian at either Oxford or Cambridge this year to get his full blue, this being for association football. An athlete receives his "blue" in England when he has been chosen and has competed as a member of a representative university team or crew. Mr. Henry, who has just completed his course at Oxford, has also been called to the English bar at the Inner Temple, London, being presented by Mr. Atherly Jones, M.P., and will practice law in Winnipeg.

Mr. Henry is a nephew of Dr. G. A. Bingham, the well-known Toronto surgeon, and of the latter's brother, Dr. H. S. Bingham, of Dovercourt road, Toronto.—Toronto Star Weekly.

TO CURE A COLD IN ONE DAY

Take LAXATIVE BROMO Quinine Tablets Druggists refund money if it fails to cure. E W GROVE'S signature is on each box 25c.

Z

Here's a Chance to try

How superior Zam-Buk is to ordinary salves! We want every man, woman, and child who suffers from any form of Skin Disease or injury to use Zam-Buk and get cured quickly. Try Zam-Buk for yourself at our expense.

FREE BOX Cut out this advertisement, write across it the name of this paper and mail it to Zam-Buk Co., Toronto, with 1c. stamp (to pay return postage). We will send you a trial box FREE. Show this offer to your friends!

READ WHAT THIS MOTHER SAYS ABOUT IT.

Mrs. Geo. Boorman, of 906 Selkirk Avenue, Winnipeg, says:—
"Pimples and sores broke out all over my little girl's face and hands. They spread, and set up inflammation. In the end her face was one mass of sores! We tried ointment after ointment, but there was no noticeable improvement.

"A neighbor advised my trying Zam-Buk and leaving off all other remedies. I did as she advised. Frequent applications of Zam-Buk soothed the pains and allayed the inflammation, and before long the sores began to look healthier. Gradually every scab and pimple disappeared and the sores were healed completely, leaving the child's face smooth and white as possible.

"Since then, while using an old pair of scissors, they slipped, cutting my left thumb badly. Inflammation set in and I feared blood poison, but began to apply Zam-Buk. The pain was soothed directly, and within a week the wound was nicely healed."

Use Zam-Buk for all skin injuries and diseases. 50c. box, all Stores or Zam-Buk Co., Toronto.

AM-BUK

SERMONETTES from OLD SAWS

BY TABITHA

"ALL WORK AND NO PLAY MAKES JACK A DULL BOY."

There is not much danger in these days, and especially on this great continent of this adage becoming true of children. It seems to me that this is essentially the children's age, the age when children of the well-to-do are surrounded by every sort of luxury and amusement, often to their own undoing, and even the children of the poorer classes are provided by municipalities and philanthropic organizations with playgrounds and all sorts of amusements.

There is this danger in the present systems of satiating and making Jack a dull boy by giving him too much relaxation and playtime.

Work at all events, would develop the boy, help him to get rid of that great supply of energy which so often gets him into mischief, and makes him strong both mentally and physically, and keep his mind wholesome.

Luxury and amusement on the other hand have a tendency to dwarf him and place a limitation upon his mental capacity.

The judicious parent will see that the boy has certain small tasks to perform out of his school hours, simply that he may have an opportunity of rounding out the many many phases of his character.

Who of the older people can forget the good old woodbox which seemed to be so big on the nights when there was a game of ball on, and how cruel mother seemed when she insisted that it should be filled to the top, yet what men these same boys grew up to be! Men of fortitude and courage and a high sense of duty, all because when they were boys they were taught that duty came first and play afterwards.

What is more pitiful than seeing a boy being motored to school, taken to the theatre by mamma, and generally pampered in the mistaken idea that she is making a gentleman of her son! What is a gentleman? Is he not the mna with gentle manners, clean mind, and a thoughtfulness for others' comfort and welfare? He is not produced by laziness and luxury, but by a self-development growing out of the necessity to strive to attain, by sufficient discomfort, to create in him heart enough to wish to save others from suffering, and by a self-effacement which fills him with a courtesy to everyone.

TABITHA.

HEN TURKEY FIGHTS COBRA

Protects Her Brood From Snake and Recovers From Bite

The "Field" publishes an interesting account of a fight between a cobra and a turkey, written by the Rev. G K. Towgood from Selangor.

"I was gardening one morning," he writes, "when I heard the hen turkey in violent conflict with what I thought must be a fowl or duck, for she had a young brood and was very savage over it. I went up to see what I could do. It was a huge cobra, the most deadly of snakes. She pecked him savagely over and over again. He seemed quite frightened when I called out. He scented danger, reared his head and hood and bit her all round her eye. We killed the snake without much difficulty. I quite expected to see the turkey drop down dead, but she followed her brood, scratching her face with her claws."

After a time the turkey got drowsy as the result of the bite. Mr. Towgood proceeds: "I rubbed her head over with tumeric and gave her repeated doses of whiskey and amonfaa. She got more and more drowsy and at last lay down to die, as I thought. This was about six or seven hours after the bite. I went upstairs for a little while, and to my surprise on coming down again I found her staggering about the yard again with her little brood. It was really 'mother love' that helped to bring her round.

"While she lay almost unconscious the little ones came around the yard squealing for her. She answered them and jumped off the verandah, where I had put her. In a fe wminutes she was quite well again."

Uncle Sam's Deathless Army

(Winnipeg Telegram)

Some thirty-five years ago, James A. Garfield, afterwards president, apologized for a pension bill amounting to $28,533,000 and declared that the maximum had been reached. In spite of the passage of years, however, and the supposed decrease of thousands of pensioners, last year the Government of the United States paid out the enormous sum of $153,184,000 in pensions. The new civil service measure will saddle the American ratepayer with another little sop for the deathless army—a matter of an extra $75,000,000. Half a century passes—and the collector is pounding on the door harder than ever.

CASTORIA

For Infants and Children.

The Kind You Have Always Bought

Bears the Signature of Chas. H. Fletcher

No, Alonzo, it isn't difficult for a woman to keep a secret—going.

Winnipeg's Good Start.

The great complaint against all municipal government is that it is neither comprehensive, continuous nor far-sighted. The municipality works from year to year in a haphazard manner, instead of thinking out in advance its next quarter-century needs.

Winnipeg, the enterprising commercial metropolis of the West, has got down to real work in town planning. It has a town planning commission, which is going at the task in a broad-minded way. There are sub-committees on traffic and transport, social survey, housing, aesthetical development, dockage and river frontage, physical plan and legislation.

The traffic and transport committee will undertake the work of studying the traffic problems, both vehicular and railway, and will not only try and get an accurate idea of the present conditions, but will make suggestions to avoid trouble in the future.

The dockage and river frontage committee has in hand not only the question of river traffic and wharfage, but also the important one of making suggestions for a general scheme for the beautification of the river frontage. The aesthetic committee, which is composed of almost entirely architects and artists, will deal with all matters of art, and will have an eye on the city beautiful.

The housing committee is studying the housing conditions from all points of view. The physical plan committee have charge of all the material provided by the various committees, and will undertake the work of putting the material on to a series of maps and charts so that the whole scheme of the commission may be seen at a glance.—Canadian Courier.

A Tall Yarn.

A big game hunter and his brother recently spent a year in and about the Rocky Mountains. They had two rifles, one bullet, and one keg of powder. With these they say they killed on an average twenty-seven head of buffaloes a day. The fact that they did all this with one bullet led to the following cross-question:

"How did you kill all these buffaloes with only one bullet?"

"Well, we shot a buffalo; I stood on one side and my brother on the other. Brother fired, and the ball passed into the barrel of my rifle. We kept up the hunt for twelve months, killing nearly 200 buffaloes a week, and yet brought home the same ball we started with!"

G.T.P. Mountain Hotel.

The first of the G.T.P. mountain hotels will be erected at Tiddle Creek, and the name of that place will be changed to Mietto Hot Springs. These springs are within seven or eight miles distant of the proposed hotel site, and are situated just beyond the Roche Mietto Mountains, to the west of the station.

Let Criminals Beware.

The records, finger prints and photographs of no less than 5,500 murderers, thugs, vag-, flimflammers, smugglers, pickpockets and other offenders of the law are now on file at the office of the Dominion criminal identification bureau, according to the statement made by Inspector Foster.

Live Stock Judging Course

Under the auspices of

THE FARMERS' INSTITUTE OF THE DEPT. OF AGRICULTURE
THE WEST PETERBOROUGH FARMERS' INSTITUTE
THE PETERBOROUGH INDUSTRIAL EXHIBITION
—and—
THE NORWOOD BRANCH OF THE DEPT. OF AGRICULTURE

A free course will be held at Peterborough, in tent erected on vacant lot next to Custom House, George street, on

January 22 and 23

PROGRAMME

MONDAY 9.30-12.00 a.m.—Dairy Cattle; R. S. Stevenson, Ancaster.
1.30-4.30 p.m.—Beef Cattle; John Campbell, Woodville.

TUESDAY, 9.30-12.00 a.m.—Heavy Horses; C. M. McRae, Ottawa.
1.30-4.30 p.m.—Light Horses; C. M. McRae, Ottawa.

ALL WELCOME

CAMPBELLCROFT

Special Correspondence

Campbellcroft, Jan. 9.—Mr Cephas Hoskins i svery ill with pneumonia. Drs. Powers and Forest, of Port Hope, are in attendance.

Mr. and Mrs. Ausland have returned from a pleasant visit at Owen Sound.

Mr. and Mrs. Frank Ausfand have returned from visiting in Peterborough.

Miss Cora Crews and sister have returned to Toronto after holidaying at Bewedly.

Mr. Leonard Challice is very ill under Dr. Beatty's care.

Dick Gardiner and Miss Trull spent a few days at Mr. Herb Russell's, Millbrook.

Miss Irwin, R.N., of Battle Creek, Mich., has returned from spending her holidays in Perrytown.

Mrs Beatty spent part of the holidays at her sister's, Mrs. Herb Russell's, Millbrook.

Mrs. Allison hollidayed at Lindsay.

Mr. Bert Jones and Miss Mamie Allison took in the oyster supper at Elizabethville, and report the oysters fine.

Mr. Cephas Delong, of Millbrook, spent Sunday at Mr. B. W Mann's.

Mr. Charlie Noyse and wife, of Port Hope, are visitors in the burg.

Quite a number of the young people attended the party at Hillcrest farm and report a jolly good time.

Dance Programmes in many different styles. Plain or printed from 2c. up. REVIEW OFFICE

Useless Warning

Hamilton Times.

With leap year staring them in the face, young men should be careful with their flirting.

WE SELL Anything you want

WE BUY Anything you have sell.

JAY'S Stores

388-390 AYLMER ST., PETERBOROUGH

Counter Sales Books

THE REVIEW has arranged with the manufacturers to supply

Counter Check Sales Book

for grocers, dry goods, clothing, and all branches of business.

Samples on view and prices. Phone your wants and they will have prompt attention.

Prices the lowest, the makers having exceptional facilities for this class of work.

REVIEW PRINTING CO.

177 Hunter-st.

Phone 189.

BETTER THAN EVER

The first rush that followed the opening of the GREAT RETIRING SALE was indeed a harvest to Peterboro residents, and was taken full advantage of by people with an eye to business. We did all we could with a doubled staff to fill every want, as there was no reserve of any kind in the offering. Now, however, the

RETIRING SALE

Has reached a stage when we can give more attention to sections of the stock that have seemed to lag somewhat in interest, and in these lines there will be sensational bargains in order to move them.

There Must be a Big Move of the Stock during January and the Prices will be the Attraction that will Bring the Result.

Don't wait for prices to be quoted on anything you have in mind for present or future needs. Just make it a point to look the things up on your very first day's shopping—you will find a first-class selection, and the thing that will please you most will be the little price. This will be more especially so in

WINTER COATS, WINTER SUITS, MILLINERY, CARPETS & RUGS.

A lot of Spring Goods, contracted for last June, have arrived, and go on Sale at **RETIRING SALE PRICES**. They include **SPRING EMBROIDERIES, SPRING GINGHAMS,** and **NEW VESTINGS**, and many other materials in early spring fabrics. All Departments are being maintained, fully equipped.

No Goods Exchanged or on Approval. *Same Courtesy as before to Open Account Patrons.* *See Windows Daily for Specials.*

ROBERT FAIR & CO., Limited

Newest Lines
Best Assortmet
Best Quality
of
PLAIN AND FANCY
BAKING
FOR
New Year's
Receptions
and Dances

COLEMAN BROS.
426 George Street

ALD. ANDERSON ON FIRE, WATER AND LIGHT COMMITTEE

His Appointment Not Without a Storm—He Objected to Being Called a "Tool" by Ald. Morgan—Ald. Duncan Moves for Appeal Against Judgment re St. Alphonsus Lyceum.

There were small wars and indications of more warfare at the Council meeting last night when Ald. Gillespie concluded the reading of the report of the committee of the whole council, which drafted the standing committees for the year.

Ald. Johnston, as chairman of the Fire, Water and Light Committee, moved that Ald. Anderson's name be added to the committee and Ald. Duffus seconded the motion.

"Why?" queried Ald. Morgan of the North Ward candidate, who upheld in explanation, that with small committees, it was not possible for all to be present.

"I object," said Ald. Duncan," it throws a majority and they can do what they like."

"If Ald. Anderson wants to be a tool I don't care," remarked Ald. Morgan.

Ald. Anderson went after Ald. Morgan for his remark. "He's sore," said Ald. Anderson, "because I wouldn't be a tool in his hands."

The motion added the East City alderman to the committee was carried.

Ald. Johnston took the floor to explain his position as he explained. He said that when he left the Council he was under an indictment and he would like to clear himself. The past was buried so far as he was concerned. He now did not wish to show a vindictive spirit. He wished to do what was just and fair. If Chief Howard had done what was wrong and he (Ald. Johnston) had brought him to time, he hoped it had made a better man of the chief. So long as he or any other man did what was right, they would not find the speaker of an vindictive spirit. He wanted to work in harmony with all. He was not in the council for a purpose. This he wished to make clear. "I want to see all here do the thing that's right," said Ald. Johnston in conclusion.

NUMBER TWO CLASH.

Another squall was encountered when the question of appointing a members to the Board of Health by-law cmae up.

Ald. Duncan moved the name of ex-Ald. Kerneghan, whereupon Ald. Johnston arose to ask Ald. Duncan why he had gone back on his word when in the Peterborough Hardware he had answered Ald. Johnston in the affirmative, when asked for support for Mr. Wm. Langford, jr.

Ald. Duncan replied that he had not promised to support Mr. Langford.

"You can't plaster me," remarked Ald. Johnston.

Ald. Gordon and Johnston moved in amendment that Mr. Langford be appointed. The original motion carried and Ex-Ald. Kerneghan is a member of the Board of Health. Mr. Jas. Morty is the other member.

LIBRARY BOARD.

Mr. H. R. H. Kenner was re-appointed a member of the Public Library Board. Ald. Anderson and Jas. A. Hall will look after the funds under the will of the late Elmira Grover Foley.

ST. ALPHONSUS LYCEUM.

Ald. Duncan took up the question of the St. Alphonsus Lyceum taxation and took exception to the judgment of Judge Huycke, who ruled that the Lyceum was exempt from taxes. He said that he would not mind if his Honor had exempted that part used for religious purposes and taxed the remainder of the property.

Ald. Duncan moved that the city get a stated case for the Court of Appeal.

"We can't appeal this case," said Buller. He held that all institutions and churches should pay taxes alike. One should nort be made different from the other.

Ald. Gordon moved that the matter be referred to the City Solicitor and Legal Committee for a report and on that report the Council base its action. This carried.

"We might get legislation to make all these fellows pay," remarked the people's candidate.

DANGEROUS STEPS.

Ald. Graham drew the attention of the Council to the unsafe condition of the steps at Sheridan street. They should be cleaned of snow he held. Several people had had narrow escapes from injury. The matter was referred to the Board of Works.

D. O'Connell notified the Council that a client by the name of Milbarrow claimed damages from the city to the extent of $500. This was referred to the Legal Committee.

John Crane wrote that a Mr. Trew, discharged from the Nicholls hospital was refused admission again to the Protestant Home. He was now in the hospital and the city was subject to the expenses incurred.

The Charity Board will take up the matter.

Ald Brown asked for some sidewalks which the 1911 Board of Works had promised in his ward and the new chairman, Ald. Buller, promised consideration.

Dodging the Dun.

"Why did you come way downtown to buy this when you could have bought it from your neighbor?"

"I've exhausted my credit with him, and if I went in there and paid cash for something he'd think I have money and start to dun me."—Detroit Free Press.

Not Impressed.

"Dad, my coming out gown will cost an even hundred."

"I once knew a girl who made her own gown at a cost of $2 and thus won a husband."

"I don't want a two dollar husband." —Louisville Courier-Journal.

WOODMEN OF SHERWOOD FOREST CAMP CELEBRATE

Gold Watch Was Presented to Sovereign Clerk A. A. Haskill.

The members of Sherwood Forest Camp No. 5, Woodmen of the World, celebrated last night in a royal manner, when fifteen members were initiated. During the past six weeks of 1911, 150 new members were added to the camp and everybody wore a happy smile last night. Following the initiation the installation of officers by Dr. W. S. Harrison, H.C.C., of Toronto, took place as follows:

C.C.—Jas. Vallery.
Ad Lt.—F. Dummett.
Banker—Jas. Kyle.
Clerk—A. A. Haskill.
Escort—Jas. Bath.
Sentinel—F. Hughes.
Managers—Wm. Gibbs, R. Waram and R. Carr.

At the conclusion of this ceremony, Mayor Bradburn, accompanied by Alds. G. A. Gillespie, G. N. Gordon, Jas. Brown, W. J. Johnston and John A. Anderson, all members of the camp, arrived and Mayor Bradburn was asked to take the chair for the remainder of the evening.

Then followed addresses by the Mayor, Dr. Harrison, H.C.C., D. Cinnamon Head Ad. Lt., of Lindsay, and L. H. Taylor, head manager of Brantford, and Sovereigns Gillespie, Gordon, Johnston Brown and Anderson.

Next came a surprise for Sovereign Clerk A. A. Haskill, to whom a presentation of a gold watch with an engraving of the order's emblem, was made by Sovereign Wm. Gibbs, while Sovereign Andrew Graham read an address appreciative of Sovereign Clerk Haskill, who has held the office and been an active worker for the past eleven years.

Presentations of gold watches by the Order were also made to Sovereign Wm. Gibbs, F. C. Miller, E. J. Waterman, J. Sutherland, J. J. Graham, while signet rings were presented to Sovereigns, A. A. Haskill, F. J. Hughes F. Arnsby, J. Valley, in recognition of their activities in the recent campaign for members. Dr. Harrison made the T. H. Hooper has charge of the presentation.

Adjournment was made to the banquet hall where the big gathering enjoyed themselves, as can be done when catering.

The occasion was a huge success and is one that will be long remembered by the members of the local camp.

ELECTRIC LINE FOR CITY AND SURROUNDING DISTRICT

Kawartha Transportation Company Apply to The Legislature

Toronto, Jan. 9.—If the application of the Kawartha Transportation Company is granted by the Legislature, the City of Peterborough and the surrounding district will have an electric railway. The company applies for power to build a line in the city, and through several of the surrounding municipalities, touching rornding municipalities, touching most of the summer resorts on the Kawartha Lakes, and terminating at Rice Lake.

SUDDEN DEATH ON WESCOTT ST.

Mrs. Timothy Whaley Expired in Her Room

A very sudden death occurred on Wescott street this morning at 11.30 o'clock when Mary Ellen Hennessy, wife of Mr. Timothy Whaley, passed away. The deceased was recovering from a recent illness and was preparing to leave her room when death came. She was born in Chelsea, Que., thirty-seven years ago and besides her husband are left four sons, William D'Arcy, John Fransic, Frederick Leonard and Daniel Joseph, an infant. There are four sisters Misses Maggie and Charlotte Hennessy, of Ottawa, Annie, of Montreal, and Mrs. M. J. Armstrong, of Ottawa. The brothers are, Michael, John and Thomas, of Ottawa.

The funeral will take place from the family residence 272 Wescott street, Thursday morning at nine o'clock, proceeding to Sacred Heart church and thence to St. Peter's cemetery.

LOCAL NEWS ITEMS

A span of horses attached to a wagon, loaded with hay, was seen on Water street this morning. The man was enjoying his drive with the snow two feet deep.

Mr William Eyres of 168 Antrim street, was removed to Nicholls Hospital last night in Belleghem's private ambulance. He is to undergo an operation of a serious nature His friends will wish for him a speedy recovery.

The minstrel troupe will meet in the recreation rooms of the armories to-night at 8.30 o'clock.

Dancing class for beginners at Conservatory of Music Hall, Thursday, every week, Jan. 1, under the direction of Miss Coventry.

DETECTIVES SHADOWED JOHN J. BREEN

He Was Watched While Making Trips With Horses

New York, Jan. 8.—Ethel Croker Breen, daughter of Richard Croker, has brought suit here for absolute divorce from John J. Breen, the stableman she married April 28, 1910. It was made known yesterday that the evidence on the trial will show that detectives in the employ of Richard Croker have been shadowing Breen for months, watching any possible departure from proper behavior during his long separation from his wife. Among the places where these detective say they got evidence last August was a Toronto hotel and a yacht clubhouse at Peterborough Canada. Breen was trailed all over Canada on his trips with the horses of Hon. J. R. Stratton. Breen will defend the suit vigorously through his attorneys.

An effort will be made to keep the proceedings as secret as possible.

Mrs. Breen's action preceded Breen's suit for $100,000 against Richard Croker and her brothers for the alienation of his wife's affections.

A Popular Proposition

Kingston Standard.

The Hydro-Electric proposition seems to be as popular in every other municipality as it is in Kingston, for it has been carried in twenty-seven places in the Province. The Hon. Adam Beck may well be pleased with the endorsation he has received at the hands of the electors.

Work is better for most people than most people are for work.

"LOOK WELL TO YOUR EYES
THAT THEY MAY BE
A GUIDE TO YOUR FOOTSTEPS
AND A
COMFORT TO YOUR OLD AGE"

Many are beginning 1912 with Glasses that will make this year brighter and more comfortable. We are helping many at

THE OPTICAL INSTITUTE, MARKET BUILDING. J. W. BROWETT, OPTOMETRIST.

F. W. MILLER APPOINTED

Is Indian Agent for Mississauguas of Rice and Mud Lakes

Mr. Finch Miller, the city relief officer on Water street, received the following letter this morning from Ottawa, which explains itself:

Ottawa, Jan. 8th.

Sir,—I beg to inform you that by an order of the Governor-General in Council dated 23rd ultimo, you have been appointed to succeed Mr. Wm. McFarlane as Indian agent for the Mississaguas of Rice and Mud Lakes, with remuneration at the same rate.

The suppression of vice of all kinds and of the liquor traffic among the Indians is an important part of the duty of the Indian agent.

The letter also called the attention of Mr. Miller to several important matters which will be also under his jurisdiction in connection with the appointment.

The Rice and Mud Lake Indians themselves requested that appointment be made for the position.

Management by Commission

Hamilton Herald.

On Monday the people of Dundas are to vote on a by-law constituting an elective commission to manage the public utilities of the town. In the Herald's judgment, management by a commission is the best form of management, provided the commissioners are of the right sort.

Little Lake Cemetery COMPANY.

The annual meeting of the Shareholders of the Company will be held at the City Council Chamber, Peterborough, on **MONDAY, the 15th January**, 1912, at 3 p.m.

Reports for the past year will then be presented, directors for the present year elected and any other necessary business transacted.

W. H. MOORE, President. E. A. PECK, Secretary.

January 6, 1912.

This illustration gives an idea of the Convertible Collar Overcoat. The most practical, sensible and comfortable overcoat ever tailored. Can be worn on mild days showing deep graceful lapels, or on stormy days the collar turned up, Prussian collar effect. We show these in a range of colors and patterns not to be excelled anywhere in Peterboro. See these Coats right away, now is the time to buy when the weather is cold and the price reduced.

H. LeBRUN & Co.

Dr. T. P. McCullough
166 Brock Street
Specialist Eye, Ear, Nose and Throat

THE DAILY REVIEW

BURN Scranton COAL

VOL. LXIV., No. 8. PETERBOROUGH, ONT., CANADA, WEDNESDAY, JANUARY 10, 1912 TEN CENTS PER WEEK.

DOMINION BOARD TO INVESTIGATE

Will Inquire Into the Question of Excessive Freight Rates.

Many Complaints Have Been Made—Board Will Meet in February.

Ottawa, Jan. 10.—One of the most important orders ever issued by the Board of Railway Commissioners was made public yesterday, when it was announced that a general enquiry will be undertaken by the board into all freight tolls in effect in the Provinces of Manitoba, Saskatchewan and Alberta, as well as in Ontario, west of, and including, Port Arthur. The order states that, if it is found that the tolls charged by the railways are excessive, the same shall be reduced as the board may determine.

The first sitting of the board in connection with the enquiry will be held in Ottawa on Feb. 13, to consider the procedure upon the enquiry. In the meantime, the board is applying to the Minister of Justice to appoint counsel to represent the public upon the enquiry.

The enquiry will not extend to British Columbia for the reason that the tolls of the railway companies operating in that province are already the subject of enquiry upon the complaints of the Vancouver Board of Trade and the United Farmers of Alberta.

The order states that many complaints have been made as to the rates charged by the railways, but the board had delayed taking action until the Regina rate case had been settled.

The Supreme Court having ordered in connection with the consideration of this case that the discrimination in favor of points in Manitoba, against points in Saskatchewan and Alberta, must be removed by the reduction of class rates to points in the two provinces further west, the board is now free to undertake a wide investigation as to the whole question of western freight rates.

C.N.R.'s Montreal Tunnel.

Montreal, Jan. 10.—The plans of the Canadian Northern Railway for improved passenger and freight facilities on the island of Montreal, were officially laid before the Board of Control yesterday.

The plans indicate that it is the intention of the railway to construct a tunnel three miles long through the very heart of Mount Royal and an elevated railway from Lagauchitiere street to the water front, where they will connect with the Grand Trunk. A freight line is to be built around the eastern end of the city to Longue Point to the present location of the C.N.R. station.

No mention was made of the possible Montreal station.

PROTEST AGAINST GRAND TRUNK

Brockville, Jan. 10.—The G.T.R. has changed its booking office for conductors and brakemen from Brockville to Belleville, which eventually means the removal from here of between fifty and seventy-five families. The subject was made a matter of protest in the inaugural address of Mayor MacLean to the Town Council, and a civic delegation will shortly wait on the officials of the Grand Trunk at Montreal to urge that no such change be made at this terminal.

There is a strong feeling of resentment over the action of the company, which it is thought has been prompted by the disturbance caused here during the trainmen's strike.

PROBABILITIES

Fresh westerly to northwesterly winds, fair and very cold to-day and on Thursday, temperature much below zero, nearly in all places.

THE ELECTIONS IN GERMANY

Believed That Socialists Will Gain a Number of Seats.

Berlin, Jan. 10.—The preparation for the general elections to the Reichstag, which takes place throughout the empire on Friday next, show a curious contrast to the procedure of a Canadian election campaign. Neither the parties, nor the newspapers of different shades of opinion, have yet ventured to give forecasts of the results of the elections. They content themselves with indicating what they expect to be the general trend of the voting.

This shows that a heavy defection of Conservatives is awaited, and corresponding gains for the Socialists, with the Centre party remaining practically unbroken, and Liberal and Radical gains from the Conservatives, balanced in part by losses to the Socialists.

A factor generally overlooked is that the Socialists and Centrists (or Catholics), stand to lose, owing to the rupture of the relations which existed between them at the general elections of 1907, when they stood together on the defensive against the campaign waged by Prince Von Buelow, who did everything in his power to cause their defeat.

One well-informed writer anticipates that the Socialists will lose all the twelve seats they secured at the second ballots after the general elections of 1907, with the assistance of the Centre. The latter party will, the same writer expects, forfeit approximately the same number which they gained with the assistance of the Socialists at the same period.

FRENCH CONSUL FOR MONTREAL

Paris, Jan. 10.—Among the diplomatic appointments gazetted yesterday is that of Charles Jules Joseph Bonin, who has been nominated charge of the French consul-general at Montreal. At the same time he has been promoted to the rank of secretary of embassy of the first class. The principal part of his diplomatic career has been passed in the Orient and in the Far East.

Another appointment is that of Francois Marie Robert Dejean, who has been named commercial attache for North America.

Foreign Powers Suspicious.

London, Jan. 10.—The Canadian Press is informed that Sir Edward Grey's communication to the foreign Governments concerned conveying the desire of the overseas dominions to be allowed to withdraw from Great Britain's commercial treaties is not meeting with a ready response except in the case of Sweden. In some cases the communication was met with a demand for "further particulars."

"White Slaver" In Montreal?

Montreal, Jan. 10.—J. F. Lynn, a member of the Grand Opera Orchestra, playing at His Majesty's Theatre, is under arrest on a charge of trying to procure young girls for the white slave traffic in California.

The police say there are three girls whom he tried to bribe to go away. He is held without bail.

BRITAIN KNEW OF MONGOLIAN COUP

Said to Have Been Fully Aware of Russians Plans for Some Time Past.

Foreigners Failed to Get Protection From British Gunboat.

Pekin, Jan. 10.—To the Russian charge d'affaires at Pekin, M. Shekine, Mongolian independence is largely due. M. Shekine has always been aggressive. As soon as he assumed control of the legation here he began urging the administration at St. Petersburg to become active, declaring that the time was ripe for the assumption of control in Mongolia. The Russian action is known in but few quarters in Pekin, as the Russians are maintaining secrecy, and the Chinese Government first informed the American legation of the situation with respect to Mongolia, hoping for sympathy.

The opinion persists that Great Britain has been fully aware of Russia's intentions for some weeks. A Mongolian prince, who is now in Pekin, says that Russia has been increasing here military forces in Mongolia for the purpose of protecting Russian traders. Mutinies and revolts are reported among the various Chinese garrisons in Mongolia.

The Imperial Premier, Yuan Shi Kai, and Wu Ting Fang, representing the Republicans at Shanghai, have agreed to instruct their respective military commanders not to resume hostilities after Jan. 15 unless ordered to do so.

This, seemingly, is an agreement for a perpetual armistice, or until one side feels strong enough to defeat the other.

Yuan Shi Kai adheres to his demand that the proposed national convention to settle the fate of China shall consist of representatives of every district, and each province shall meet at Pekin. The Republicans are also obdurate, and the belief is growing that general hostilities are not far off.

Not Protected by Gunboat.

Hankow, Jan. 10.—One hundred and seven Europeans and forty-five Japanese from Chengtu, Szechuen Province, who for a long time were practically shut off from the rest of China, because of disorders and the activities of bandits, arrived at Hankow yesterday. Members of the party complain that the British gunboat Widgeon, which met them on the way to Hankow, failed to give them escort. As a consequence the fugitives were exposed to firing near Hakianghsien, where a boatman was wounded. Bullets struck the boats several times. It is understood that a protest has been lodged with Admiral Sir Alfred L. Winsloe, commander-in-chief of the British eastern fleet.

PANAMA-PACIFIC TOWER, WHICH WILL BE HIGHER THAN FAMOUS EIFFEL STRUCTURE

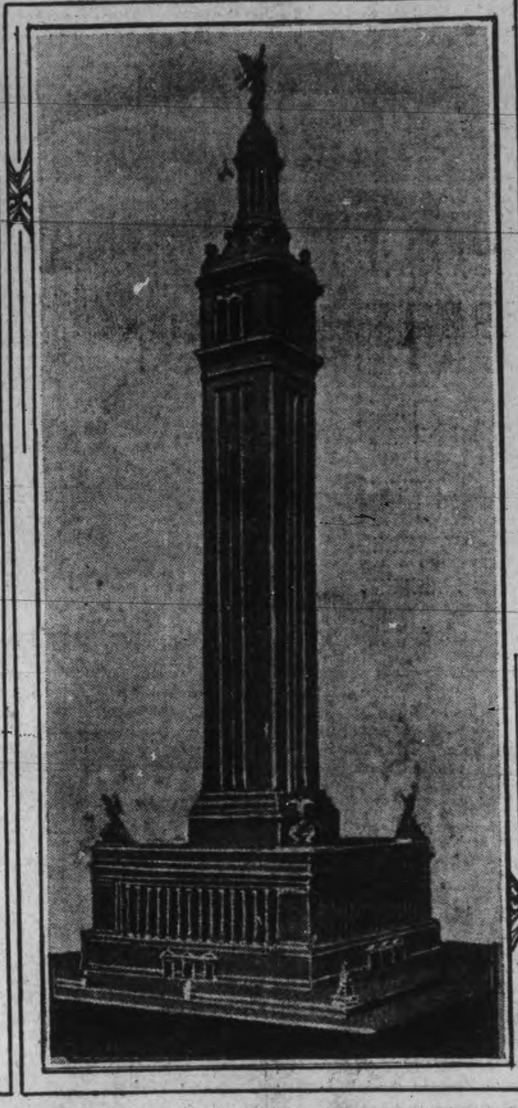

TOWER PROPOSED FOR THE PANAMA-PACIFIC EXPOSITION TO RISE 1,300 FEET ABOVE THE SEA LEVEL, WHICH WOULD BE 316 FEET HIGHER THAN EIFFEL TOWER AND 745 FEET HIGHER THAN THE WASHINGTON MONUMENT.

Directors of the Panama-Pacific exposition in San Francisco have approved plans for the erection of a memorial which will be higher than the Eiffel tower. A model is shown in the above photograph. The top of the tower will be approximately 1,300 feet above the sea level if erected in Lincoln Park. That would make it 316 feet higher than the Eiffel Tower in Paris, and 745 feet higher than the Washington Monument. The tower can be used if so desired as a meteorological station.

BLIZZARD AT SOO

City in Throes of Storm That Has Tied up Business.

Sault Ste. Marie, Ont., Jan. 10.—The Soo last night was in the throes of a blizzard and although the temperature is only five below zero, a northwest wind, accompanied by unprecedented snow, has tied up all business, and those who venture on the streets do so at great risk.

It is impossible to see across the street. All trains are tied up and the street car service is at a standstill, the tracks being snowed in immediately after the passage of a snowplow or car. The storm is the worst that has struck the Soo in many years. It is estimated that two feet of snow have fallen since 12 o'clock Monday night. The storm is gradually growing worse and temperature is falling.

It is reported that a man in the west end strayed from the sidewalk and, wandering on the road, was struck by a rig, which was also lost, and the man killed. Efforts to find the man in the storm failed and the body cannot be discovered until the storm subsides.

Other fatalities are likely to result as a party of men left yesterday morning on foot for the lumber camps on the A.C.R. and unless they reach shelter they cannot outlive the storm.

Blizzard In Kingston.

Kingston, Jan. 10.—Kingston has been the centre of a fierce blizzard for twenty-four hours. The street cars were tied up all day, but an effort is being made to open traffic.

OPENED INQUEST INTO WRECK

Montreal, Jan. 10.—In order to allow the calling of several witnesses who were not to be found yesterday, Coroner McMahon shelved the inquest into the deaths of the five men who were killed in the smash on the Canadian Pacific Railway at Vincent de St. Paul Monday for eight days. Yesterday's proceedings were purely formal, Drs. McTaggart and Dugas giving evidence as to the immediate cause of death, while Engineer Francois Paquette, Fireman Lomentagne and Baggageman Dufresne told of the smash.

At St. Vincent de Paul the wreckage gang, with its big steam crane, worked all night and all yesterday. The last of the wreckage will be cleared away to-day.

Among those who had very narrow escapes was George Delisle, M.P.P. for St. Maurice. Mr. Delisle had eleven relatives on board the wrecked train, yet not one was injured.

VOTING OF THE MINERS

Cast Their Ballots Favoring Minimum Wages Scale

England on Verge of Great Labor Crisis

Special to the Review.]

London, Jan. 10.—Reports from mining districts show that the men are voting unanimously in favor of a minimum wages scale. Balloting continues till Friday, and if two-thirds of the men vote favorably a strike will be called for March first. With less than one month's supply of coal in the country, England, it is believed, is on the verge of the greatest labor crisis of her history.

THEIR MAJESTIES LEAVE FOR HOME

Medina Expected at Portsmouth First Week of February

Special to the Review.

Bombay, Jan. 10.—The King and Queen concluded their visit in connection with the Durbar to-day, and embarked on the Royal yacht, the Medina, which is expected to reach Portsmouth by February 4.

DESTROYER HAD A ROUGH TIME

Norfolk, Va., Jan. 10.—Battered and crippled as the result of her severe experience at sea, the torpedo-boat destroyer Terry limped into port yesterday with one engine working. A thrilling story of their battle with wind and wave was told by her crew.

The Terry had been assigned to scout duty in the war game manoeuvres and was somewhere off Cape Sable, on the Nova Scotia coast, when the storm struck her late Saturday. For 48 hours the little craft was almost at the mercy of the seas.

Bylaws Corruptly Carried.

St. Boniface, Man., Jan. 10.—According to ex-Mayor Bertrand, the bylaws authorizing large expenditures on pavements and other public works were actually defeated instead of being passed at the recent municipal elections. He charges that grave irregularities took place in the count of votes, the instigators being parties interested in the contracts.

Judge Prudhomme, who opens an investigation into the civic federation in February, will sift this charge.

FRENCH FOREIGN MINISTER RESIGNS

Schooner Wrecked, Crew Escaped.

Lunenburg, N.S., Jan. 10.—The schooner Virginia is a total loss at Rosehead, a rocky promontory between here and the mouth of the Lahave River, battered by a terrific gale, which swept along the coast, she went ashore yesterday morning. Capt. Leander Publicover and his crew of six men escaped. The Virginia was in ballast from Halifax to Liverpool to load lumber for Barbados. Her managing owner is A. C. Barnaby of Bridgewater. The vessel was built at Lunenburg several years ago and was insured in the Lahave Marine Insurance Co.

Norway Strengthens Navy.

Christiania, Jan. 10.—The Cabinet has resolved to propose to the Storthing that it vote an appropriation of 16,500,000 kroner ($4,125,000) for the development of Norway's naval defence.

The plan is to add to the present navy two armored cruisers and a flotilla of torpedo boats and includes also the construction of fortifications along the western coast.

Framer of the Franco-German Moroccan Treaty Quits His Office.

General Upheaval in Affairs of Republic Threatened.

Paris, Jan. 10.—The Franco-German Moroccan treaty, which ended the war crisis a few months ago, brought about last evening in a dramatic manner the resignation of the French Foreign Minister, Justin De Selves. This threatens to be followed by a general Parliamentary investigation and a Ministerial upheaval.

Charges that financiers of France and Germany were permitted to carry on secret negotiations relative to the Congo and Morocco caused the rupture. Premier Caillaux at a meeting of the Senate committee gave his word of honor that there had been no such negotiations, but the Foreign Minister declined to back the Premier, and refused to make a statement either pro or con.

The present crisis has been brewing ever since the treaty was signed and is due to repeated allegations that the French ambassador, Jules Cambon, did not have a free hand in the negotiations with Germany, and that other negotiations, of which the Foreign Office and the ambassador were ignorant, were being secretly conducted between the two countries, concerning railroad concessions in the Congo, Kamerun and Morocco.

The storm broke at the meeting of the Senate committee, with ex-Premier Clemenceau holding a great advantage. Premier Caillaux denied that there had ever been semi-official pourparlers before the interview at Kissengen. He had, he said, repudiated a contract for railroad concessions alleged to have been made between a Frenchman named Fondere and Dr. Semler, a member of the Reichstag.

The Premier narrated the negotiations relative to the proposed railroads in Morocco, and affirmed that he was happy to give his word of honor that there had been no negotiations except those of which the Foreign Office and M. Cambon were fully cognizant.

M. Clemenceau arose and looked fixedly at the Foreign Minister. "Will you confirm the statement of the Premier?" he asked.

M. De Selves at first refused to answer, but, pressed by Senator Bourgeois, chairman of the committee, finally said: "I cannot answer the question. I am tied between a double duty—to stick to the truth and tell all, and not to hurt the interests of the country by deserting the Cabinet."

These words created a sensation, and the committee adjourned in great confusion. Afterwards a second scene was enacted in the ante-room to which Premier Caillaux, Foreign Minister De Selves and ex-Premier Clemenceau withdraw. M. Clemenceau, according to friends of M. de Selves, reproached Premier Caillaux in violent terms for fostering secret negotiations, of which M. Clemenceau said he had been for a long time informed. The Foreign Minister, for his part, frankly told the Premier that he could no longer sit beside him in the Cabinet, and therefore resigned.

M. de Selves sent his letter of resignation to President Fallieres. In it he pointed out that he no longer wished to assume the responsibilities of the Foreign portfolio, with a split in the Cabinet. He added that he could not publicly protest against the statement of Premier Caillaux. On the other hand, his conscience forbade him to confirm it.

The Premier likewise issued a statement in which he insisted that he had told the whole truth. He had always refused, he said, to listen to people who approached him relative to the negotiations, saying that Ambassador Cambon alone had the right to speak for France.

VALUABLE PAPERS LOST

In the Fire That Destroyed the Equitable Life Building.

Latest Reports Indicate Loss of Only Six Lives.

New York, Jan. 10.—Latest reports indicate that only six lives were lost in yesterday's fire in the Equitable Life building.

The great structure, which, besides containing the main offices of the Equitable Life Assurance Society, was the home of the Mercantile Trust Co., the Equitable Trust Co., the banking house of Kauntze Bros., August Belmont & Co., the Harriman Railway lines, the Mercantile Safe Deposit Co., the Lawyers' Club, and many of the city's most prominent law firms, stands to-day a shell of ice-coated granite, with its once magnificent interior completely gutted.

Besides involving heavy financial loss and serious disturbance to big business interests, the fire, starting on one of the coldest and windiest mornings of the winter, was one of the most spectacular ever witnessed in the far downtown section. Its progress was replete with harrowing incidents, narrow escapes and brave rescues, the men who fought it did so under conditions that taxed both skill and endurance. The intense cold acted almost instantaneously upon the huge volume of water poured on the flames and a thick ice coating was speedily formed on the facades of towering skyscrapers adjacent and upon the surface of streets for blocks around. The bulwark of these modern fireproof structures, according to Fire Commissioner Johnson last night, was invaluable as a protection to the entire financial district. As it was the damage, except by water, was confined to the Equitable structure.

Of those who lost their lives in the disaster, three men were killed by jumping from a coping of the roof of the structure to which they were driven by the flames. They were employes in the building.

Battalion Chief William J. Walsh disappeared in a whirl of smoke and flame early in the progress of the fire when a cave-in occurred on the third floor where he was fighting the flames. No trace of his body has been found.

Two other men, William Campion, captain of the watchmen in the Mercantile Safe Deposit vaults in the basement of the burned structure, and Frank J. Neider, a special officer, whose bodies have not been recovered, complete the list of dead so far as known.

Several persons, watchmen and others, who were in the doomed structure when the fire broke out at an early hour, have not been positively accounted for but are believed to have escaped. The death total, however, may not be definitely fixed until the flames, which were still raging last night have been extinguished and the ruins cooled.

One man in another vault of the Mercantile Safe Deposit Co., believed to be Campion, could be seen from the streets with his legs pinned down by a mass of debris, but could not be rescued because of the heavy steel doors which barred the way of the firemen. Through the smashed windows of the door he was given the last rites by Chaplain McGeon of the fire department just as he was swallowed from view by the dense smoke, and not seen again.

Some estimates of the loss run as high as $15,000,000, but more conservative authorities thought last night that the damage would not run over $6,000,000 at the most. The property was assessed by the city at $12,000,000, a larger sum with one exception than on any other building in the financial district, but by far the greater part is based on the value of the ground upon which the Equitable building stood.

An officer of the Equitable said that the society's own loss would probably not amount to over $300,000, covered by its own contingent insurance fund, and that duplicates of every record destroyed were stored in another part of the city. The company had planned to erect a new building on the site and as figured by the officers the expense of tearing it down will now balance well against the actual value of the building.

THE QUEBEC LEGISLATURE

Quebec, Jan. 10.—The opening of the session of the Quebec Legislature was held at three o'clock yesterday afternoon and was marked by all the brilliancy which usually accompanies the event. Quebec was veiled yesterday by an old-time snowstorm, but the attendance at the opening was as large as usual.

After the usual formalities his honor, Lieut.-Governor Sir Francis Langelier, proceeded to deliver the speech from the throne, which in part was as follows: The colonization department has already begun the construction of a main artery in the Temiskaming region, and proposes to begin opening a road about 110 miles long in Abitibi next spring, along which road free grants of lots will be given. It is important, however, that these two regions be placed in communication with consuming and distributing centres by means of railway lines. Thus, for instance, a line with its terminus at James Bay would greatly promote the development of our farming and other industries, while aiding that portion of products exported to Europe by the western provinces. The Ministers therefore intend the construction of new railways through the north of our province.

Collision at Listowel.

Listowel, Jan. 10.—During the height of the storm yesterday, a passenger train from Palmerston ran into a freight near Listowel Station, the driver being unable to see for any distance in front. Considerable damage was done to the engine, but no one was injured beyond a severe shaking up.

SCIATICA

EXPECTED DEATH ANY DAY

Another Case Where Life Was Saved and Health Restored by "Nerviline."

It is because he feels it his solemn duty to tell to the world his faith in Nerviline that Victor P. Hires makes the following declaration: "For three years I was in the Royal Mail service, and in all kinds of weather had to meet the night trains. Dampness, cold, and exposure brought on sciatica that affected my left side. Sometimes an attack would come on that made me powerless to work. I was so nearly a complete cripple that I had to give up my job. I was in despair, completely cast down because the money I spent on trying to get well was wasted. I was speaking to my chemist one day, and he recommended "Nerviline." I had this good liniment rubbed on several times a day, and got relief. In order to build up my general health and improve my blood I used Ferrozone, one tablet with each meal. I continued this treatment four months and was cured. I have used all kinds of liniments, and can truthfully say that Nerviline is far stronger, more penetrating, and infinitely better than anything else for relieving pain. I urge everyone with lumbago, neuralgia, rheumatism, or sciatica to use Nerviline. I know it will cure them."

CURED SIX YEARS

There isn't a more highly-esteemed citizen in Westchester than Mr. Hires. What he says can be relied upon. For six years since being cured he hasn't had a single relapse. Don't accept anything from your dealer but "Nerviline." 50 cents per bottle, trial size, 25c; sold everywhere, or The Catarrhozone Co., Kingston, Ont.

CORNS CURED IN 24 HOURS

You can painlessly remove any corn, either hard, soft, or bleeding, by applying Putnam's Corn Extractor. It never burns, leaves no scar, contains no acids; is harmless, because composed only of healing gums and balms. Fifty years in use. Cure guaranteed. Sold by all druggists, 25c bottles. Refuse substitutes.

PUTNAM'S PAINLESS CORN EXTRACTOR

The Daily Review

WEDNESDAY, JAN. 10, 1912.

UNION LABEL

A HANKOW INCIDENT

A party of British sailors rescued a German, captured by the Chinese at Hankow. The German was being rushed forward to be executed having been caught taking sketches of Chinese fortifications at Hankow. But we hear no expression of appreciation from Berlin. If, on the other hand a party of German's had rescued a Britisher, the Kaiser's government would have been thanked most heartily from London. The Chinese were strictly within their right in wanting to execute this German spy, but the British Jack Tars said no, and that ended it. But what annoys Germany is the fact that it was Britishers who saved the situation. They hate, even to the slightest degree to be under any compliment to Britain.

The incident goes to show, however that when it comes to a question of whites or the yellow race, the whites will be shouder to shoulder, and that if the "yellow peril" became a serious menace, Britishers and Germans would undoubtedly be found fighting side by side. A white man will always come instinctively to the aid of his fellow against the yellow man.

BURNING OF A SKYSCRAPER

The burning of the Equitable Life building in New York yesterday, fortunately occurred out of business hours, or the disaster would have undoubtedly meant an appalling loss of life. There would have been several hundred people in the building in business hours, and it is not out of the way to assume that many of these would have perished, as the building was one of the very oldest of the sky scraping type, and the fire conditions not of the best, in fact far from it.

The burning of a skyscraper has always been dreaded by New Yorkers but it is said of the modern building that you could start a fire in any part of them and it could do no more than local damage. Many people place little faith in a fireproof building, but this is a mistake. In the apartment houses in Germany, if a fire starts no one thinks of getting out because there is a blaze in a neighboring apartment. And then tests in other places have shown buildings to be absolutely fire proof.

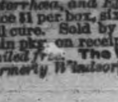

Wood's Phosphodine, *The Great English Remedy.* Tones and invigorates the whole nervous system, makes new Blood in old Veins. *Cures Nervous Debility, Mental and Brain Worry, Despondency, Sexual Weakness, Emissions, Spermatorrhoea, and Effects of Abuse or Excesses.* Price $1 per box, six for $5. One will please, six will cure. Sold by all druggists or mailed in plain pkg. on receipt of price. *New pamphlet mailed free.* The Wood Medicine Co. *(formerly Windsor)* Toronto, Ont.

ENEMIES OF LABOR

The corporate interests and enemies of labor are ever ready to stir up trouble with the hope of discrediting some labor leader. They are now busy keeping up the attack on President Gompers, of the American Federation of Labor, because it is enarged he stood upon an American flag while delivering an address last summer. Now, it has been explained many times that the flag in question was draped over a table as part of the decorations, and Mr. Gompers, in order to make himself better heard, stood on the table, never thinking of the decorations, but wanting to give all the immense gathering a chance to hear him. It is high time these alleged patriots would cease their ranting against a man who has but one honest endeavor at heart—to better the conditions of the worker. Gompers is too big a man to be hurt by these petty incidents, as it only shows how hard up the enemies of labor are when they use such tactics to try and discredit him.

EDITORIAL NOTES

Peterborough needs a good garbage system, and the Council should lose no time in dealing with the question. It is important for the health of the city.

Don't miss visiting the poultry show. The promoters are doing much to advertise Peterborough, and deserve your support and encouragement, and then the show is an excellent one.

Where is the chap who predicted that we were going to have no cold weather this winter? Its up to the "old resident" to tell us about the weather they used to get back in the fifties.

A number of brave fire fighters perished in the fire in New York yesterday—died at their post. They are the every day heroes, and the civic authorities of New York will no doubt see that their memories are fittingly honored.

Several more municipalities will vote in about two weeks to determine whether they will throw in their lot with the government's hydro-electric policy. The Commission is having a busy time of it preparing estimates for the supplying of power for the 33 municipalities that recently voted in favor of the scheme.

Sad Case

Boston Globe.

Gee, but it is tough to have to tell a bright, pretty, attractive, fascinating girl the fervor of whose proposal shows how undying her affection is, that you can only be a brother to her! Influence of example

Influence of Example

Peter McArthur.

There is a lot of good talk going on in this part of the country about orchards. The prospects are that many acres will be planted to apple trees this spring, and a lot of neglected orchards will be given attention. This is largely due to the fact that a few orchards that were cared for gave big returns last fall, and the fact has been noised abroad. It has been talked about in the blacksmith shops and the post offices and because of that we shall have results. It is strange, but things do not seem to have much effect in the country until they have have been talked over man to man. The agricultural reports and bulletins and farm papers have been telling about the great opportunities in orcharding for years, but nobody stirred a leaf. The printed word no longer carries conviction with it. Reading has become a dissipation with many people, and they never think of applying in their own lives the things they read about. But actual example has its old time influence.

Deafness Cannot Be Cured

by local applications as they cannot reach the diseased portion of the ear. There is only one way cure deafness and that is by constitutional remedies. Deafness is caused by an inflamed condition of the mucuous lining of the Eustachian Tube. When this tube is inflamed you may have a rumbling sound or imperfect hearing, and when it is entirely closed, Deafness is the result, and unless the inflammation can be taken out and this tube restored to normal condition hearing will be destroyed forever; nine cases out of ten are caused by Catarrh, which is nothing but an inflamed condition of the mucuous surfaces.

We will give One Hundred dollars for any case of Deafness (caused by catarrh) that cannot be cured by Hall's Catarrh Cure. Send for circulars free.

F. J. CHENEY & CO., Toledo, O.
Sold by Druggists, 75c.
Take Hall's Family Pills for constipation.

A Children's Shelter.

Brockville, Jan. 10.—Mr. and Mrs. A. C. Hardy announced yesterday a munificent gift for the town in the form of a Children's Aid Shelter. The Steacey homestead was purchased by them and handed over yesterday.

Sir Charles Tupper Is Weaker.

London, Jan. 10.—Sir Charles Tupper is slightly weaker to-day.

THE MARKETS

Latest Quotations in Grain Dairy Products, Live Stock Etc.

CHICAGO, Jan. 9.—An unexpected increase in the world's visible supply caused a breakdown to-day in the price of wheat. The close was ⅜c to ¾c under last night. Corn finished unchanged to ⅛c down, oats off ⅛c to ⅜c, and hog products less costly by a shade to 5c to 17½c.

The Liverpool wheat market closed to-day on wheat ½d to ⅝d higher than yesterday and corn ⅛d to ¼d lower. Buenos Ayres wheat was 1⅜c higher. Paris wheat closed ½c to ⅝c higher. Antwerp, 1¼c lower, Berlin ½c lower, and Buda Pest ¼c lower.

Winnipeg Options.

	Open.	High.	Low.	Close.	Close.
Wheat—					
May, old	100⅞	100⅞	100½b	100⅝b	100⅞
do., new	100¾	100¾	100	100⅛	100¼
July	101⅝	101⅝	101¼	101⅜	101⅝
Oats—				To-day.	Yest.
May				41⅛b	41½

Toronto Grain Market.

Wheat, fall, bushel	$0 92 to $....	
Wheat, goose, bush	0 88	....
Rye, bushel	0 70	....
Oats, bushel	0 52	....
Barley, bushel	0 80	0 85
Barley, for feed	0 65	0 75
Peas, bushel	1 00	1 12
Buckwheat, bushel	0 60	0 62

Toronto Dairy Market.

Butter, store lots	0 25	0 26
Butter, separator, dairy, lb.	0 30	0 34
Butter, creamery, lb. rolls	0 32	0 34
Butter, creamery, solids	0 32	....
Cheese, new, lb	0 15¼	0 16
Honeycombs, dozen	2 50	3 00
Honey, extracted, lb	0 12	....
Eggs, case lots	0 28	....
Eggs, new-laid	0 40	....

Montreal Grain and Produce.

MONTDEAL, Jan. 9.—There was a slight improvement in the demand from European sources for Manitoba spring wheat, and the prices bid in some instances from the United Kingdom were 3d to 4½d, and the continent a mark higher, but the bulk of the bids were the same as yesterday, consequently sales of only a few loads were made. The demand for oats from outside sources is increasing, and a fair amount of business is doing in car lots at firm prices. The trade in barley and buckwheat is quiet. There continues to be a fair enquiry from foreign buyers for flour. The local trade is fair at steady prices. A good business is doing in bran and shorts, and the demand for rolled oats is fair. Cheese is quiet, but the demand for butter is fairly good. Eggs firm. Potatoes have advanced 2½c to 5c per bag, and prices are likely to go higher.

Oats—Canadian western, No. 2, 47½c; Canadian western, No. 3, 45½c; extra, No. 1 feed, 46c to 46½c; No. 2 local white, 46c; No. 3 local white, 45c; No. 4 local white, 44c.

Barley—Manitoba feed, 64c to 65c; malting, 91c to 93c.

Flour—Manitoba spring wheat patents, firsts, $5.60; seconds, $5.10; strong bakers', $4.90; winter patents, choice, $4.75 to $5; straight rollers, $4.25 to $4.40; do., bags, $1.95 to $2.05.

Rolled oats—Barrels, $4.65; bag 90 lbs., $2.20.

Millfeed—Bran, $23; shorts, $25; middlings, $27 to $28; mouillie, $29 to $34.

Hay—No. 2, per ton, car lots, $15 to $15.50.

Butter—Choicest creamery, 31c to 31½c; seconds, 30c to 30½c.

Eggs—Fresh, 45c to 50c; selected, 30c to 31c; No. 1 stock, 26c to 27c.

Buckwheat—No. 2, 68c to 70c.

Potatoes—per bag, car lots, $1.27½ to $1.32½.

Dressed hogs—Abattoir killed, $9.75 to $10; do., country, $8.75 to $9.

Pork—Heavy Canada short mess, barrels, 35 to 45 pieces, $22.50; Canada short cut back, barrels, 45 to 55 pieces, $22.

Lard—Compound tierces, 375 lbs., 8½c; wood pails, 20 lbs. net, 9c; pure tierces, 375 lbs., 12c; pure, wood pails, 20 lbs. net, 12½c.

Beef—Plate, barrels, 200 lbs., $14.50; do., tierces, 300 lbs., $21.50.

Minneapolis Grain Market.

MINNEAPOLIS—Jan. 9.—Close—Wheat—May, $1.07; July, $1.07⅞ to $1.08; No. 1 hard, $1.08; No. 1 northern, $1.07½; No. 2, do., $1.05½; No. 3, $1.03½.

Corn—No. 3 yellow, 60c.

Oats—No. 3 white, 46½c.

Rye—No. 2, 91c.

Bran—$23 to $23.50.

Flour—First patents, $5.30 to $5.60; second patents, $4.90 to $5.20; first clears, $3.70 to $4.05; second clears, $2.60 to $3.

Buffalo Grain Market.

BUFFALO, Jan. 9.—Spring wheat fair demand; No. 1 northern car loads store, $1.13⅞; winter, dull; No. 2 red, $1.01; No. 3 red, 99c; No. 2 white, $1.01.

Corn—Strong.

Oats—Easier; No. 2 white, 52¾c; No. 3 white, 52¼c; No. 4 white, 51½c.

CATTLE MARKETS.

Toronto Live Stock.

TORONTO, Jan. 9.—The railways reported 54 carloads of live stock at the city market, comprising 830 cattle, 729 hogs, 493 sheep and lambs, 81 calves and 1 horse.

Butchers.

Choice butchers sold at $6.25 to $6.50, and one extra quality load brought $6.55; loads of good, $6 to $6.25; medium to good, $5.50 to $6; common to medium, $5 to $5.50; cows, $3 to $5.25; bulls, $4 to $5.25.

Milkers and Springers.

Milkers and springers sold from $40 to $65 each.

Veal Calves.

Veal calves were reported unchanged at $3.50 to $8 per cwt.

Sheep and Lambs.

Wesley Dunn reported sheep ewes at $3.50 to $4; rams at $3; lambs at $6.25 to $6.75 per cwt.

Hogs.

Selects fed and watered were reported as being sold at $6.45 and $6.50 at the market, and $6.25 f.o.b. cars at country points.

East Buffalo Cattle Market.

EAST BUFFALO, N.Y., Jan. 9.—Cattle—Receipts 300 head; active and steady.

Veals—Receipts 400 head; active and 25c lower; $5.50 to $10.75.

Hogs—Receipts 8000 head; active and steady to strong; heavy, mixed and Yorkers, $6.80 to $6.85; pigs, $6.75 to $6.80; dairies, $6.00 to $6.90.

Sheep and lambs—Receipts 7000 head; active; yearlings steady; lambs, 20c to 25c higher; ewes and mixed sheep, 50c higher; lambs, $3.50 to $7.25; a few $7.10; wethers, $4.25 to $4.85; ewes, $4 to $4.50; sheep, mixed, $1.50 to $4.50.

Chicago Live Stock.

CHICAGO, Jan. 9.—Cattle—Receipts 15,000. Market dull and weak; beeves, $4.75 to $8.50; Texas steers, $4.30 to $5.80; western steers, $4.50 to $7.25; stockers and feeders, $3.30 to $5.90; cows and heifers, $2 to $6.50; calves, $6 to $8.50.

Hogs—Receipts 38,000. Market slow, 10c lower; light, $6.05 to $6.45; mixed, $6.10 to $6.56; heavy, $6.10 to $6.60; rough, $6.15 to $6.30; good to choice hogs, $6.30 to $6.60; pigs, $4.90 to $5.75; bulk of sales, $6.30 to $6.50.

Sheep—Receipts 25,000. Market steady to 10c lower. Native, $3.25 to $4.85; western, $3.50 to $4.85; yearlings, $5 to $6; lambs, native, $5.25 to $7.10; western, $5.25 to $7.10.

Steamer Thistleroy a Loss.

Norfolk, Va., Jan. 10.—Practically all hope of floating the British steamship Thistleroy, ashore at Cape Lookout, N.C., has been abandoned. Of her cargo of 7,700 bales of cotton, loaded at Galveston for Liverpool, 1,289 bales thus far have been removed.

GRAND TRUNK RAILWAY SYSTEM
RAILWAY TIME TABLE.

OCTOBER 1ST, 1911

	ARRIVE.	DEPART
Lindsay, Orillia, Midland, Gravenhurst, North Bay, Stouffville and Toronto	11.34 a.m. / 9.00 p.m.	8.25 a.m / 5.35 p.m
Port Hope, Toronto, London, Detroit, Chicago and west, Niagara Falls, Buffalo, Cobourg, Montreal and east	8.20 a.m. / 12.10 p.m. / 5.30 p.m.	11.40 a.m / 8.20 a.m. / 9.06 p.m
Toronto, Lindsay, Stouville, Uxbridge and Markham	10.15 p.m.	7.10 a.m / 11.40 a.m
Lindsay Local	8.10 a.m.	9.10 p.m
Hastings, Campbellford, Madoc, Belleville, Kingston, Montreal and east	8.10 a.m / 8.55 p.m	8.30 a.m / 1.40 p.m
Lakefield	8.15 a.m / 5.15 p.m.	7.00 a.m / 12.20 p.m

CANADIAN PACIFIC RAILWAY.

GOING EAST—

11.35 a.m. for Norwood, Havelock, Ottawa, Montreal
7.47 p.m. for Indian River, Norwood, Havelock Tweed.
12.10 a.m., midnight, (Sunday's included) Ottawa Montreal.
1.01 a.m., midnight, Ottawa, Montreal.

GOING WEST—

5.26 a.m., for Toronto, Hamilton, Brantford, New York Woodstock, London, Chatham, Detroit, Chicago, etc.
5.51 a.m. for North Toronto, West Toronto; connects with above train at West Toronto
7.47 a.m. for Cavanville, Burketon, Myrtle, Lindsay, Toronto.
4.28 p.m. for Toronto, Hamilton, Guelph, Woodstock, London, Chatham, Detroit, Chicago; also Fort William, Winnipeg and all points in Canadian Northwest

REVIEW WANT ADVTS.

The Review want advertisements are read by thousands, for people want what they want when they want it.

If you need help,—Servants hands, or workmen try the Review want ad columns.

If you have anything to sell, from a pickaxe to an Auto, use the Review want ad columns.

If you have lost anything try a want ad in the Review and almost certainly you will recover the lost article. If you want an owner for anything found a Review want ad will bring the owner to light.

One Cent Per Word

Advertisements under this head 1c per word

Advertisers, if they prefer, may use as many as 25 words at the rate of 25c for one insertion, 38c for two insertions and 50c for three insertions.

Lost or Found

LOST

BETWEEN George and Concession Streets on Monday morning, Jan. 1st, a GOLD SAFETY PIN SET WITH AN OPAL. Finder please leave at Review office Reward offered 3d

Wanted

WANTED

GENERAL SERVANT. Apply at 193, Aylmer Street. 3d

WANTED

CHAMBER MAID. Apply Palace Hotel, Hunter Street. 3d

WANTED

MAID FOR HOUSEWORK. Apply Mrs. G. Walter Green, 513 Park Street. 6d

WANTED

AT ONCE, 10 MEN TO CUT CORDWOOD AT $1.00 per cord—soft mixed wood. Board $3.50 per week. Apply to Herbert J. Miller, Keene P.O. 6d1w

WANTED

WAITRESSES AND CHAMBERMAIDS wanted at Hotel Quinte, Belleville. Apply at once. 4d

WANTED

GIRLS, Steady work. Apply Canadian General Electric Works. 6d

WANTED

A YOUNG GIRL for General Housework. Good home. Mrs. F. G. Roberts, 256 George Street Toronto. 6d

QUALIFIED TEACHER WANTED

FOR S.S. NO. 6, HARVEY. APPLY, STATING salary expected, to Sec.-Treas., T. J. Trainer, Rockcroft, P.O., Harvey, Ont. d151 6t

WANTED GIRLS

AT THE CANADIAN GENERAL ELECTRIC Co. Apply at once. tf

WANTED

35 Spinner Girls, 20 Baller Girls, 25 Preparing Girls. Apply at Office International Harvester Company Twine Mills, Peterboro, Ontario. 6d

For Sale or To Rent

TO LET

HOUSE—172, ANTRIM STREET—at present occupied by Mr. Gilchrist, Sec. Y.M.C.A. tf

FOR SALE—$3000—FOR SALE

FOR SALE AT THE PRICE OF $3,000—THAT Eligible Residence, No. 147 Hunter St., East. Brick, steam heated, modern conveniences, seven bedrooms, fixed basins and taps in bed rooms, billiard room in basement. Ten minutes walk from post office. Apply to Mr. E. A. Peck, Peterborough

FOR SALE

Iron Pipes for water and steam Posts, Belting Pulleys, Shafting. Chains, Iron and Wood Pulleys, Steal Beams, Rails, Wire Fencing new and slightly used. Very cheap. Send for Catalogue, and state what you need.

The Imperial Waste & Metal Co
7 Queen Street — MONTREAL

DOMINION CHINESE CAFE

Best meals in the city. If you are going ou for dinner or evening lunch, don't forget to call at

328 GEORGE STREET

PLUMBING

HOT WATER, STEAM and HOT AIR HEATING

GALVANIZED IRON WORK, ROOFING and EAVETROUGHING

We are continuing this part of our business at our new premises, corner of Simcoe and Bethune Streets.
Phone 88.

ESTIMATES GIVEN ON ALL CONTRACT WORK.

Adam Hall
LIMITED

Medical

DR. E. V. FREDERICK

M.R.C.S. (Eng.) L.R.C.P. (London)—Surgery and Diseases of Women. 402 George Street. Hours 1.30-3.30—7-8.

DR. BUCHANAN

F.R.C.S., Edinb: M.R.C.S., Eng., L.R.C.P., Lon. Specialist Eye, Ear, Nose and Throat. Phone 519; 169 Charlotte St. Hours—9-11 a.m., 2-4 p.m. 7-8 p.m.

DR. E. A. HAMMOND

Late assistant Westminster Hospital, Brompton Hospital, National Heart Hospital, St. John's Skin Hospital, London, Eng. Also of Rotunda Maternity Hospital, Dublin.
Special—Diseases of Heart, Skin and Stomach
Office—543 Water Street
Bell Phones, Office 463—House 1801

Osteopathy

DR. ASA G. WALMSLEY

Osteopathic Physician
Office over Canadian Bank of Commerce, Hunter Street entrance.
Office Hours—9 to 12 a.m., 2 to 5 p.m. Evenings by appointment. Consultation free. Bell Phone 649

Legal

G. N. GORDON

BARRISTER, SOLICITOR, NOTARY PUBLIC AND CONVEYANCER.
MONEY TO LOAN
Offices upstairs, 1 door south of Madill's Drug Store.
Phone 219. 397½ George Street

D. O'CONNELL

BARRISTER, SOLICITOR AND NOTARY
Hunter Street, two doors west of Post Office.
DANIEL O'CONNELL

RUDDY & BURNHAM

Barristers, Solicitors, Notaries, etc
Office—No. 379 Water Street, Peterborough
Money to Loan
ROBT. RUDDY, K.C. J. H. BURNHAM, M.A.

A. E. DIXON

Barrister, Solicitor, etc.
Office corner Hunter and George Sts., Peterboro
Entrance next to W. Madill's Drug Store.

R. E. WOOD

BARRISTER, SOLICITOR, Etc. Office removed from Bank of Commerce Building to 435 George street, recently occupied by E. B. Edwards
MONEY TO LOAN.

W. H. MOORE, K.C.

BARRISTER, SOLICITOR, in the Supreme Court etc. Office—Hunter Street, first stairs west of Post Office. Money to Loan.

HALL, HAYES & HALL

BARRISTERS, SOLICITORS and NOTARIES PUBLIC, Hunter Street Peterborough, next the English Church. MONEY TO LOAN at the lowest rates of interest.
E. H. D. HALL, City Solicitor.
LOUIS M. HAYES, K.C. BASIL D. HALL

HALL, MEDD & DAVIDSON

(Successors to Stratton & Hall)
BARRISTERS, SOLICITORS, Etc, Peterborough Ont. Office—Corner of Hunter and Water Sts over Bank of Commerce.
R. R. HALL, M.P. S. T. MEDD W. S. DAVIDSON

PECK, KERR & McELDERRY

BARRISTERS SOLICITORS, NOTARIES
415 Water Street, Peterborough
Money to loan at lowest current rates of interest. Easy terms of repayment.
E. A. PECK F. D. KERR V. J. McELDERRY

Money

BENNET & GOODWILL

BARRISTERS, SOLICITORS, Etc, 375 Water St., Peterborough. Telephone No. 191.
Money at Current Rates
Upon Easy Terms
J. W. BENNET E. L. GOODWILL

MONEY TO LOAN

MORTGAGE LOANS ON CITY AND FARM PROPERTY at lowest current rates
PECK, KERR & McELDERRY
415 Water St. Peterborough

Money to Loan

at lowest current rates
—on—
FARM, TOWN OR VILLAGE PROPERTY ON EASIEST TERMS OF REPAYMENT
HALL, MEDD & DAVIDSON
Successors to Stratton & Hall
BARRISTERS. Office—corner of Hunter and Water Streets over Bank of Commerce.

Peterborough Cold Storage Co.

Live Poultry Wanted

Ducks, Geese and Turkeys

PETERBORO' COLD STORAGE
W. SCOTT CO.
Limited
Both Phones 264

GRAND TRUNK RAILWAY SYSTEM — Canada's Double Track Line

Winter Resorts

Round Trip Tourist Tickets now on Sale to all Principal Winter Resorts including
CALIFORNIA, MEXICO, FLORIDA, Etc.

The Attractive Route to
Western Canada
is via Chicago.

Steamship Tickets on sale by All Lines.
Full particulars from
B. A. ROSE, City Agent. F. SANDY, Depot Agent.

TORONTO SAVINGS and LOAN COMPANY

Paid up Capital	$1,000,000.00
Reserve Fund	720,000.00

Savings Department

3½% interest paid quarterly on deposits of One Dollar and upwards. Interest accrues from date of deposit to date of withdrawal.

Depositors are offered every facility afforded by modern methods of banking

Security Afforded Depositors

Total Assets of the Company, December 31st, 1910	$3,355,504.40
Total Liabilities to the Public	1,566,026.69
Surplus	$1,789,477.71

Money to Loan
on City or Farm Property at lowest current rates of interest

HEAD OFFICES
436 George St., - Peterborough
W. G. MORROW
Managing Director.

LUMBER

And builders' materials of all kinds—Shingles, Scantlings, Joist and Bill Stuff—Mouldings, Casings and Base and all kinds of finish. Boxes and Box Shooks.

ALF. McDONALD ESTATE
Point St. Charles Mills

Get . . . the Latest

We supply the correct things in
WEDDING INVITATIONS
MENUS
PROGRAMMES
ANNOUNCEMENTS
CALLING CARDS
And PERSONAL STATIONERY

The newest and latest types papers and extremely good work.

Review Printing Co
PETERBOROUGH

Quality Tells!

The emphatic demand of the public is for

"SALADA"

Tea and "Salada" Only.

Black, Mixed or Uncolored Green | Sealed Packets Only Refuse Substitutes

FREE Samples Mailed on Enquiry. Address: "SALADA," Toronto.

THE GENUINE ALWAYS SUPERIOR TO THE IMITATION

The experienced buyer never permits the shrewd merchant to convince him that an imitation is superior to the genuine advertised article. In refusing a substitute he protests himself and the manufacturers who have expended enormous sums in giving the public information regarding their products.

Advertised articles have stood the test of public approval on their merits and materia a embracing their make-up. The mere fact that they are imitated is competent testimony of their worth.

You are safe in rejecting the article offered as "just as good."

The Paternoster Ruby

By Charles Edmond Walk.

Supplied exclusively in Canada by the British & Colonial Press, Limited, Toronto.

Everybody's attention was abruptly diverted by Genevieve Cooper. Without a word to any one, she rose precipitately, glided noiselessly across the room to the alcove, and disappeared behind the curtains. Blank bewilderment brought me to my feet. What could have impelled her to this extraordinary move at such a critical stage? I started to follow her, but at that very instant the foreman started to announce the verdict.

Silence fell instantly. Maillot sat plucking aimlessly at the margin of a newspaper, the tiny fragments floating unheeded to the floor; while Miss Fluette, strikingly handsome with her transparent complexion, her red-brown hair, and clear hazel eyes, sat imperiously beside him, alone in her assurance as to the outcome.

The young man seemed to have forgotten her presence, so deep was his abstraction. In a little while he pushed the paper on one side, and began feeling idly in a pocket of his vest. His mood was distrait, and in a moment he produced something that glittered; something that made me start and rivet my attention upon him.

The something was a broad gold ring. He toyed with it for a moment, apparently wholly absorbed. Then he slipped it upon the middle finger of his right hand!

The ring seemed to fit perfectly. He turned the hand over and back a number of times, inspecting the ornament from different angles of vision. After which, seemingly satisfied with his critical survey, he removed it from the finger and returned it to his pocket.

I studied the young man in perplexity. Here I had two rings on two different right hands: what was I to conclude from—

But events were moving swiftly, almost to the verge of confusion.

"We, the jury," read the foreman, with the tremulous, irresolute air of a man unaccustomed to forensic exercises, "find that Felix Page came to his death from a blow on the head, administered with some blunt instrument in the hands of—"

He got no further. At that instant a piercing feminine shriek rose in some remote part of the house. Coming as it did at such a juncture, when all present were hanging in suspense upon the words as they fell from the foreman's lips, it produced much the same effect as might have followed the explosion of a bomb in the company's midst. Miss Fluette gasped, and her face went as white as ashes. Maillot and Fluette ware both instantly upon their feet, startled and tense.

The scream was a thrilling, prolonged note of horror. For one electric second my blood seemed to chill in my veins. The cry swelled in a quavering crescendo, lingered with the persistence of terror, then abruptly ceased, like the cutting off of a shrieking steam-jet.

For one awful moment everybody sat or stood as if petrified. If a bomb had exploded it might have passed unnoticed. Then, with a wild, unnerving recollection of Genevieve, I rushed to the door.

"Don't let a soul stir from this room!" I hoarsely shouted to Dr. De Breen.

In the next instant I had plunged into the hall, brushed aside the stupefied policeman there, and was taking the stairs four at a time.

CHAPTER XVI.

The Face in the Alcove

The first thing I noticed as I sped up the stairs was the absence of Stodger from his post in the upper hall, where I had last seen him. Only a few minutes previously I had peeped into the lower hall to satisfy myself that everything was right; at that time he was leaning on the balustrade, engaged in a desultory conversation with Officer Morrison, stationed below. But in a moment I understood.

The bath room door stood wide open, and on the floor lay Miss Cooper—lifeless, was my first horrified thought. Stodger, with the best of intentions and the least possible capacity for carrying them out, knelt helplessly beside her, under the delusion that he was rendering first aid.

Instantly I lifted the still form from the floor and pillowed the sunny brown tresses in the hollow of my arm. How light she was! How soft! How lovely and tender! It was wonderful—a sublime revelation—thus to feel the actual contact of her warm, yielding body.

But, Heaven knows, I didn't stop to analyze my feelings at the time. For a while I was shaken, panic-stricken, utterly unable to dc more than stare numbly down at the sweet pale face, framed in its nimbus of wavy brown hair. I got a grip on myself, though, and Stodger was sent flying to fetch Miss Fluette.

She came quickly enough, wondering and alarmed; and when she beheld me holding her cousin, would have snatched her from me—with what biting words I can only imagine.

But for once in her life, at least, that proud, wilful young lady bowed without a murmur to the tone of authority; for one brief moment she stared at me astounded, and in the next, as comprehension dawned, melted. It is hard to say which of her two attitudes was the more impressive: the flaming anger provoked by the sight of the unconscious girl in my arms, or the tenderly sweet manner with which she presently turned to minister to her. The voice which bade me leave Genevieve to her care was actually gentle. Very reluctantly, I withdraw with Stodger into the hall. Before I closed the door, however, I tersely charged Miss Belle to give me as soon as possible the explanation of the mystery.

The door closed, I turned upon my unoffending associate rather angrily I'm ashamed to say; but Stodger's good-nature was imperturbable. He could tell me absolutely nothing that threw light upon whatever terrifying experience Miss Cooper had undergone.

He had remained at the spot where I had last seen him, he said; a position he had assumed purposely, because from there he had a view of practically the entire second floor. He had opened all the doors so that the slightest sound or movement in any of the chambers could not fail to attract his attention. Immediately behind him by simply turning his head, he could see through the bath room, across the landing at the top of the rear stairs and into the small sewing-room beyond. To right and left—east and west—the corridor extended the width of the house, and an intruder could have gained access to any of the rooms only by passing the watcher.

The sudden piercing scream, Stodger protested, had startled and astonished him as much as it had anybody. He wheeled rounnd to find the bath room door so nearly closed that it was impossible to glimpse what lay beyond until he had again opened it; which he had done promptly, he declared, to behold only Miss Cooper. She was lying on the floor in a dead faint.

Miss Belle called to me, after a minute or two of anxious waiting, and I hastened into the bath room. Genevieve was so far recovered that she was able to look wonderingly up at her cousin. Her face was white and drawn. Her cousin was upon one knee, supporting her upon the other and holding her tightly.

I knelt upon the other side, taking one of the little hands in mine. Almost at once I was gladdened and relieved by seeing the sweet face break into one of its lovely smiles.

"What was it?" I asked, anxiously enough. "Have you been hurt?"

"No, no," replied she, quickly, "not hurt—not in the least; only frightened within an inch of my life." She shuddered, and made as if to rise.

"Let me up, Belle; I'm all right now—just a wee bit trembly from the shock, maybe, but I can stand."

She tried to laugh and to make light of the matter, but the pale lips and quivering muscles belied the attempt. I lifted her to her feet. Her cousin remained close to her, keeping a supporting arm around her waist and watching the white countenance with a passionate solicitude that made me glance curiously at her.

Every action, almost every word, of this vivid, high-spirited girl seemed to be an echo of her impetuous, wayward temper. Even a concern as natural as that excited by her cousin's present plight, was charged with an intensity which made me wonder what the effect might be if her feelings were ever ruthlessly stirred. While her affections were stamped with an immoderate fervor, one might readily enough fancy her resentment, fired by a word perhaps, striking with a blind vehemence that recked not at all of consequences. Her emotions, apparently, knew no happy, tranquil, steadfast medium.

As we stepped into the hall, Genevieve was saying, "I'll go with you to the library. I merely got what I deserved, I suppose, for presuming to think that I might accomplish something single-handed. But—oh, it was dreadful!"

"What was?" bluntly demanded Miss Belle. "What silly notion ever made you jump up and sail out of the room that way?"

Genevieve turned to me with a faint smile.

"The face at the curtains," said she.

"Face!" echoed Miss Belle, manifestly believing that her cousin's mind was not normal. "For goodness' sake, Genevieve, what do you mean?"

But the girl continued to address me.

"You didn't see it?"

We had paused at the head of the stairs, two of us nonplussed and very curious. I shook my head.

"When you left the room," said I, "I was too occupied otherwise to be heeding the curtained alcove. I wondered, though, what sudden impulse moved you—why you should have gone into the alcove at all."

"I knew that you could not leave the room right then," she explained, the color coming quickly back to her cheek; "I remembered our pact, and I thought I saw an opportunity of being really of assistance. It is not to be wondered at that nobody else saw what I did. It all happened so siwftly. By the merest chance I glanced toward the alcove, and at that very instant the curtains parted sufficiently for me to see a face." Again she shuddered.

"Mr. Swift, it was the most hideous face I ever looked upon. Had I been alone in the library doubtless it would have terrified me even then. But instantly it disappeared, and without a thought of being afraid, I hastened to investigate.

"As I got to the conservatory I saw the door at the farther end just closing. It didn't slam—there wasn't a sound—but simply closed quickly before my eyes. Never for a moment did it occur to me that I ought to be cautious; that closing door only made me run the faster to learn who or what had closed it.

"Well, when I opened it, and the same thing repeated in the bedroom beyond—a door closing, apparently from its own volition. The same thing happened with the door opening into the rear hall.

"It was maddening to be just so far behind and unable to gain the fraction of a second which would enable me to find out who was fleeing from me in such haste—maddening to be rewarded with no more than a procession of closing doors.

"The chase continued on up the rear stairs, to the landing between the bath room and the small room at the back; there for the first time I felt a misgiving, and I hesitated. I was out of breath, my heart was pounding until my ears roared; everything else was so deathly still.

To be continued.

CURE

Sick Headache and relieve all the troubles incident to a bilious state of the system, such as Dizziness, Nausea, Drowsiness, Distress after eating, Pain in the Side, &c. While their most remarkable success has been shown in curing

SICK

Headache, yet Carter's Little Liver Pills are equally valuable in Constipation, curing and preventing this annoying complaint, while they also correct all disorders of the stomach, stimulate the liver and regulate the bowels. Even if they only cured

HEAD

Ache they would be almost priceless to those who suffer from this distressing complaint; but fortunately their goodness does not end here, and those who once try them will find these little pills valuable in so many ways that they will not be willing to do without them. But after all sick head

ACHE

Is the bane of so many lives that here is where we make our great boast. Our pills cure it while others do not.

Carter's Little Liver Pills are very small and very easy to take. One or two pills make a dose. They are strictly vegetable and do not gripe or purge, but by their gentle action please all who use them.

CARTER MEDICINE CO., NEW YORK.

Small Pill. Small Dose. Small Price.

Cook's Cotton Root Compound.

The great Uterine Tonic, and only safe effectual Monthly Regulator on which women can depend. Sold in three degrees of strength—No. 1, $1; No. 2, 10 degrees stronger, $3; No. 3, for special cases, $5 per box. Sold by all druggists, or sent prepaid on receipt of price. Free pamphlet. Address: THE COOK MEDICINE CO., TORONTO, ONT. (formerly Windsor)

Abbey's Effer-vescent Salt

A clean stomach and a clear head are the guarantees of Abbey's Salt

25c and 60c bottle. Sold everywhere. 81

INTERVIEWING WHYMPER.

The Reporter's Brilliant Fiction Met With Its Just Reward.

Edward Whymper, who died recently in Switzerland, was the greatest mountain-climber of his generation, and also one of the most choleric of old gentlemen. He was the first man to climb the Matterhorn, and he was the conquerer of peaks in all parts of the world; and in manner he partook of the hardness and inaccessibility of those granite tops.

Five or six years ago Edward Whymper was in Montreal, on his way back to England, after some climbing in the Canadian Rockies. At the hotel he complained of the telephone in his room. He did not wish to be bothered by these new-fangled inventions, and he expressed his opinion of them in terms of picturesque lucidity. He ordered the 'phone to be taken out. This the management refused to do. Then he gave directions that he was not to be called up on it. Of course, the "hello" girl forgot, and rang the bell. Did Mr. Whymper complain? No. Mr. Whymper simply pulled the telephone off the wall, and threw it out in the corridor. Mr. Whymper was not only choleric, but also unusually muscular.

Shortly after this incident a bright young man who was "doing the hotels" for a Montreal evening paper, threw a professional eye on the register.

"Edward Whymper—who is he?"

"Mountain climber," said the clerk, "also a grouch."

"Oh, that's all right—they all like to be interviewed just the same," and the bright young man started for the telephone booth.

"No, you don't," said the clerk, "you'll have to go to his room. He threw the telephone out."

So the bright young man went to his room and knocked.

"What do you want?" roared a gruff voice.

"Reporter," roared the young man back.

The door was grudgingly opened, a leonine head glowered upon the scribe, the door was opened a little wider, and the reporter walked in.

"I'm a representative of the——," he explained in his most taking way, "and I thought you might favor us with a little talk on mountains you have climbed. You know there is a great deal of interest in—."

"Who sent you up here?" growled the veteran climber.

A bright idea occurred to the reporter. The name of George Ham is a sort of "open sesame" with all who travel in Canada. Of course, Mr. Whymper knew Mr. Ham; and, of course, he was a friend of Mr. Ham's. To know Mr. Ham and be anything else it a moral impossibility. Why not use Mr. Ham's name? Good old George would stand for it.

"I was just speaking to Mr. George Ham, of the C.P.R.," he explained glibly, "and he mentioned the fact that you were in town, and said that you would—."

But he got no farther. Mr. Whymper jumped to his feet, and threw the door open wide.

"Get out of my room, sir," he thundered, "get out of my room! You're a liar, sir, a liar! I have been trying to get Mr. Ham all morning, sir, and he is not yet back from a trip to the coast. He won't be in till to-morrow. Get out, sir!"

And the reporter got.

Lawrence Mott, who writes wild West Canadian stories, tells a yarn which will be appreciated by motorists. He says we ought not to condemn auto scorchers without hearing their side of the speed question.

"Hasty condemnation is always a mistake," he says. "Once on a Canadian railway, I got off the train for a five-minute lunch. The man beside me was eating something in a great hurry, and when he finished he snapped at the waiter:

"'Call that a ham sandwich? It's the worst I ever tackled. No taste at all and so small you could hardly see it.'

"'You've et yer ticket,' said the waiter. 'This here's yer ham sandwich.'"

SANOL

SURE CURE

For Gall Stones, Kidney and Bladder Diseases.

SANOL will disolve stones painless.

NO MORE OPERATIONS

A copy of Sanol's FREE to all sufferers

Price $1.50 from all Druggists or direct from—

The Sanol Manufacturing Co

977 Main Street, Winnipeg, Man.

Children's Aid Society

FOR THE CARE OF NEGLECTED AND ILL-TREATED CHILDREN.

Incorporated by Act of Legislature. information required. Information kept strictly private.

CHILDREN FOR ADOPTION

GEO. COCHRANE

AGENT and ASST SEC

Phone 329 765 GEORGE ST

Newcombe Pianos

Comparison with other Pianos only serves to emphasize the quality that makes the NEWCOMBE

Distinctive and Pre-eminent

NEWCOMBE PIANOS Never Suffer by Comparison

LET US SHOW YOU our exclusive method of construction, which is the foundation of that pure quality of tone always found in the NEWCOMBE

You are cordially invited to visit our Warerooms and examine our stock

TAYLOR & WOOD

Dealers in Pianos and Real Estate

390 WATER STREET, PETERBOROUGH

The General Accident Assurance Company of Canada a Branch of the Perth Fire and Life of Scotland, with over Five Million Dollars of assets.

The General Accident Policies contain the most up-to-date features, and is noted for its liberality and promptness in settlement of all claims having never yet contested a claim in the Courts of Law.

As a large percentage of accidents occur through the carelessness of others, start the New Year right, by placing your accident insurance in a Company with such a record

Let us show you the benefits under our Accident Contracts. For full particulars apply to

W. H. HILL'S

General Insurance Agency,

159 Hunter Street, Peterborough.

J. D. CAMERON, Inspector, Accident Dept.

Phone 14, Bell or Machine.

Society Printing

Cards, Invitations, etc., for all social occasions.

We have the finest Cards and materials, the newest styles of types and all work is most thoroughly neat and up-to-date.

Sample forms, etc., for inspection.

Calling and Social Cards steel or copper plates, to order.

The REVIEW

177 Hunter-st.

393 George St. Peterborough

ADAMS' GREAT

393 George St. Peterborough

CASH REALIZATION SALE

Owing to the backward season and the mild weather, the first of the year finds us with a very large amount of our Winter Goods that usually sell in November & December, still on hand. If these are carried over it means a serious loss to us, and we find that a clearance of at least

$5,000 WORTH IN JANUARY IS ABSOLUTELY NECESSARY

That means that we must entirely lose sight of regular selling prices and let the goods go at just about whatever we can get for them. When necessity tells us to let go, we have sense enough to do so, and when the people find that the **PRICE SLASHER AT ADAMS'** was in earnest, we believe their intelligence will lead them to avail themselves of this opportunity to make the dollars do double duty.

Sale Starts Wednesday, January 10th, 1912

And ends Saturday, February 3rd. This is a sensational event for shrewd, careful buyers.

SLAUGHTER PRICES IN EVERY DEPARTMENT

Prices of every line of goods in our store will be smashed. Silk Blouses, Net Blouses, Fancy Silk Dress Blouses. All Goods in our Fancy Goods Department. Fancy Wools and Flosses.

Sale Starts on Wednesday, January 10th

HARRY ADAMS

Don't Miss This Money Saving Opportunity

Berlin Water Commission will resist council's demand that the past year's surplus be devoted to lowering the tax rate.

Fixed Her Up at Once

That's what one woman said the other day who had been doctoring for "stomach trouble" for years.

She had taken a couple of bottles of

NUGENT'S DYSPEPSIA REMEDY

and thought it was the finest stomach medicine made. Stopped the distress and gave an appetite that had been lacking — Now she can eat anything she fancies.

It does not take much to put the digestive apparatus out of order, but if you get the right remedy the relief is prompt and grateful.

Price only 35c per bottle

NUGENT DRUG CO.
386 George Street

HORSE COVERS
Protect your horse and save your harness.
We have COVERS in many different qualities and prices. Order to-day.
J. J. TURNER & SONS,
Tent, Awning and Flag Manufacturers

STAMPED LINEN GOODS
and a full line of Linen Floss THREADS for working, at the
Ladies' Hair Store
All kinds of Hair Goods made up, also ladies own hair combings made into Puffs and Switches. Best of work guaranteed.
All styles of PADS, FRINGES, etc.
Hair Dressing, Shampooing, Scalp Treatment
Our preparations for the prevention of hair falling out have proven their value.
Mrs. M. J. Byrne
424 George St. Phone 1350

WEDDING BELLS

COMRIE—McNEIL.

The marriage of Miss Irene Alberta McNeil, daughter of Mr. and Mrs. James McNeil, to Mr Samuel Mather Comrie, was solemnized on Wednesday, January 3rd, at the home of the bride's parents.

The Rev. D. D. McDonald conducted the ceremony in the presence of relatives and intimate friends. The bride was attended by Miss Gladys M. Scott, of Montreal, Mr. Charles W. Mather supported the groom, Miss Vera McNeil, sister of the bride, played the wedding march.

Mr and Mrs. Comrie will reside in Otonabee.

MITCHELL—REW.

At St. John's church, Monday night at 4 o'clock, Miss Kate Beatrice Rew, daughter of Mr. Henry Rew, Crescent street was united in marriage to Mr. Ernest S. Mitchell, youngest son of Mr. Joseph Mitchell, Romaine street, Rev, Canon Davidson officiated and the happy event was quietly observed.

Mr and Mrs. Mitchell will reside at 85 Crescent street.

TEATRO—BRAZEL.

A very pretty but quiet wedding took place yesterday mroning at 6.30 at St. Mary's church when Mr. Lawrence Teatro was united in matrimony to Miss Laura Louise Brazel. The bride was dressed in white embroidered net trimmed with Alice blue satin and a black picture hat to match.

Mr. and Mrs. E. F. Sedentopf, of Peterborough, acted as groomsman and bridesmaid. The bridesmaid was becomingly dressed in Alice blue with black picture hat to match.

After the wedding the bride and groom returned to the home of the groom's parents, 30 Kent street, east, where a dainty wedding dinner was served. In the evening the house was turned over to their many friends, who were present, when they indulged in dancing and games until an early hour in the morning. The married couple received many costly presents, showing the high esteem in which they were held. The outside visitors were the bride's father from Nakomis, Saskatchewan. Miss Ethel Giles acted as maid of honor.—Lindsay Post.

Back From the West

Mr. and Mrs. G. S. Staples and son, Stanley, of Treherne, Manitoba, are guests of Mr. John Staples, 312 Mailland avenue. Mr. Staples was formally a resident of this city, but for the paast twenty years has been in the real estate business in the West. He left for Lindsay and Orillia today, and expects to visit a number of the real estate firms in Ontario before returning to Treherne.

Robt. Bookes, a young Englishman was shot through the heart while hunting rabbits in Alberta.

ROMAN CATHOLIC PRIEST CONVERTED TO PROTESTANTISM

General Mission in Park St. Baptist Church Commences Sunday.

The public are reminded of the special visit to the city of Rev. Patrick Morgan, formerly a monk in the Capuchiun Order of the Roman Catholic Church. Mr. Morgan was a priest in Rome; he is now a Protestant.

The months of January and February are the months in which offerings are taken in the Peterborough Association for the work of evangelization among the French Roman Catholics of Quebec, which the Baptists have carried on now for seventy-five years.

It is hoped Mr. Morgan's coming will stir up the church of Christ to a deeper sense of her duty in this regard. The subjects which will be discussed by Mr. Morgan, who knows whereof he speaks, are as follows:

Sunday evening in Park street Baptist church, 7 p.m. Subject, "What is Protestantism?" Male choir will sing.

Monday, January 15, at 8 p.m., in Park street church. Subject, "How, Rome Treats the Bible."

Tuesday, January 16.—Subject, "The Auricular Confession, or shall we Confess."

Wednesday, January 17th—"Why I left the Church of Rome."

The Rev. Patrick Morgan is also the editor of a periodical known as the "Liberator," published in Ottawa, and all who have read it can see the keen and clear intelligence of its noble editor.

All will be made welcome at the meetings, while anyone will be at liberty to ask Mr. Morgan why he left the church of his fathers for the Protestant faith.

It is sincerely hoped that all will get a clearer understanding of the religious differences that exist between the religion of Rome and Protestantism, and that good will result therefrom to all who attend.

The subjects are:

Sunday Jan. 14th, in Park street Baptist church, 11 a.m. Subject, "Our attitude towards the Roman Catholics."

Sunday afternoon in Sons of England Hall at 3.30 p.m. Subject, "Why Romanism Ruins a Country."

This will be a special meeting for men only, to which all men are invited. Mr. Morgan will at this meeting outline four things:

1. The sacerdotal system of Rome.
2. The intellectual bondage of Rome.
3. The effect of Rome's system of truth
4. The position claimed by, and conceded to the Pope.

PETERBORO AMATEUR OPERATIC (EARL GREY COMPETITION) COMPANY MAY ENTER FIELD AGAIN

Notices for the Earl Grey Musical and Dramatic Competition, to be held in Ottawa next spring, have been sent through the whole Dominion, and no doubt many companies are preparing for what promises to be a most strenuous contest for the shields. While nothing definite has been decided, the Peterborough Amateur Operaatic Company may again enter the field, for now operatic works are judged and marked both for singing and acting a better condition, largely brought about by the "Geisha" entry two years ago. Mr. Devey has nothing for publication as to detail, but it may be taken for granted that the company from Peterborough will be a thoroughly traained and equipped one, with the fixed intention of bringing the musical trophy to Peterborough. Offers of financial assistance have been made already, and a final decision as to the work will be made shortly.

OBITUARY

Miss Hanna Hayes

The death occurred this morning at nine o'clock, in St. Joseph's Hospital, of Miss Hanna Hayes, daughter of the late James Hayes, of Scibbern, farm, Otonabee. The late Miss Hayes had only been ill for three days. She was born in Otonabee, but had spent some years in Denver, Col. The last ten years she had resided at the homestead.

The sisters are Miss Nellie Hayes, at the homstead, and Mrs. Daniel Kelly, of Asphodel, and the brothers, Messrs Cornelius, of Sudbury, and James and Daniel, of Otonabee, ...

TWO CANDIDATES FOR ORDINATION

Bishop O'Connor to Officiate at Ceremony at St. Peters

On Friday morning in St. Peter's Cathedral at nine o'clock an impressive ceremony will be observed, when two young Roman Catholic deacons, of Toronto, namely, Rev. Mr. Fealey and Rev. Mr. Egan, will be formally ordained to the priesthood. The reason for the ceremony being held here is owing to no Archbishop having been appointed in Toronto since the death of the late famented Archbishop of Toronto. Bishop O'Connor will officiate, therefore, at the ceremony, which is of a very impressive and solemn character.

Return Engagement KINEMACOLOR PICTURES
GRAND OPERA HOUSE Jan. 11, 12, 13. MATINEE EACH DAY at 2.30 p.m.
PRICES—Lower floor 25c, balcony 15c, gallery 10c
School children 10c, any seat, at matinees.

IMPROVEMENTS FOR THE CHIMES

Wooden Louvres Have Been Replaced by Metal Ones

Considerable improvements have been affected about St. John's tower, which have improved the people's chimes. The old wooden louvres in the chimney chambers have been replaced by a set of metal louvres by Adam Hall, and these protect the bells and ropes from the weather, and allow of better results in the music. They have not the deadening effect of the old louvres. Music racks have also been erected in the chimney chambers and altogether the officials of St. John's have gone to considerable expense in their efforts to improve the chimes.

Latest reports received from Prince Rupert the Pacific Coast termination of the Grand Trunk Pacific Railway, shows that during the month of November 1911, there were 79 vessels reported inward and 59 departures, which is considered an exceptional record for that time of the year.

Stock of
Ferns and Primroses
to be sold at greatly reduced prices. They must be sold to make room.
Mason's Floral Emporium WATER STREET

Rare Opportunity
First-class half or whole section in famous Souris district, Manitoba Highly improved, with good buildings All under cultivation. Plenty of good water. This is at a BARGAIN with term to suit. Apply to— dwim
A. BROWN & CO., 406 George St

Little Lake Cemetery COMPANY.

The annual meeting of the Shareholders of the Company will be held at the City Council Chamber, Peterborough, on **MONDAY, the 15th January**, 1912, at 3 p.m.

Reports for the past year will then be presented, directors for the present year elected and any other necessary business transacted.

W. H. MOORE, President. E. A. PECK, Secretary.
January 6, 1912.

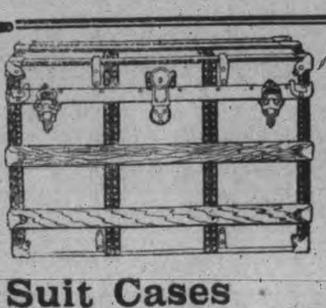

Sleigh Bells
Cutter Robes
Horse Blankets
SPLENDID STOCK
GOOD GOODS
Skate Straps
Winter Gloves
Hand Satchels
Suit Cases Trunks Bags STARTLING VALUES
MEN'S FUR COATS Cut To The Bone — Fully 25% Off
B. SHORTLY SIGN OF THE HORSE AT THE DOOR 373 GEORGE STREET

Winter Term

Opens Jan. 2—Young people desiring a thorough business education, should arrange to enrol with us for our Winter term. The Peterboro Business College is one of the leading Commercial schools, and is having excellent success in training young people. Students may enter any time.

Day and Evening Classes. Mail courses.

Write, call or phone for particulars.

Peterboro' Business College
(Founded 1885.)
GEO. SPOTTON - President
E. E LOGAN - - - Principal

Ladies' Fancy Dresses and Costumes Are Our Specialty.

We clean, press, alter and repair all outer garments worn by ladies and gentlemen, also furs and sleigh robes, chintz curtains, &c.

2 STORES } 178 Simcoe Street / 204 Charlotte Street
Phone 669, 575. Machine 373

THE CRYSTAL
The Popular Theatre

FOR HER BROTHER'S SAKE
A drama of the California mines. —Kalim.

THE GENERAL'S DAUGHTER
A war drama in the Soudan—the Mad Mahdi. —Vitagraph.

A HOT TIME IN ATLANTIC CITY
A new edition that made the world laugh. —Lubin.

Exclusive change of pictures Monday, and changes of pictures every day.

Admission 5c to all

Always we run the best in line.

JAMES ANNIS
No. 408 George Street.

The Quality Shoe Store

APPEARANCE AND COMFORT

Are qualities you look for in your footwear.

Your shoes must not only be comfortable but pleasing in appearance.

A test of INVICTUS shoes reveals artistic shapes combined with real comfort and durability.

"INVICTUS" shoes are made on footform shapes.

Call and look these shapes over.

At The Quality Shoe Store
J. T. Stenson & Sons
364 GEORGE STREET

FRAMING

Bring us your Christmas Pictures now to be framed before they are soiled or spotted.

THE ROY STUDIO
140½ Hunter Street.

DOCTORS FAILED. RESTORED BY PERUNA.

Catarrh of the Lungs Threatened Her Life.

Miss Ninette Porter, Braintree, Vermont, writes: "I have been cured by Peruna.

"I had several hemorrhages of the lungs. The doctors did not help me much and would never have cured me.

"I saw a testimonial in a Peruna almanac of a case similar to mine, and I commenced using it.

"I was not able to wait on myself when I began using it. I gained very slowly at first, but I could see that it was helping me.

"After I had taken it a while I commenced to raise up a stringy, sticky substance from my lungs. This grew less and less in quantity as I continued the treatment.

"I grew more fleshy than I had been for a long time, and now I call myself well."

Ask Your Druggist for a Free Peruna Almanac for 1912.

Fresh Vegetables
Onions, Lettuce, Celery.
Fresh Oysters
the best in town.
Navel Oranges
at all prices from **15c** up.
Nuts, Grapes, Table Raisins
all fresh and of best quality.
Canned Goods

N. Minicolo
160 Hunter St. - Both Phones 337

LOCAL NEWS ITEMS

Dancing class for beginners at Conservatory of Music Hall Thursday, every week, Jan. 1, under the direction of Miss Coventry.

The meeting in connection with the week of prayer will be held to-night in St. Paul's church. This meeting is for the district east of Rubidge street.

The Conservatory orchestra will hold the final rehearsal to-night for the Jessie Alexander recital on Monday night.

Mr. Wm. White, who passed away in Lindsay yesterday, was the father of Sister Leocadia of St. Joseph's Convent.

Charlotte street Methodist church choir will rehearse Thursday evening after the prayer meeting, to be held in the church that evening.

The fire brigade received a call to 73 Smith street yesterday afternoon about 4.30 o'clock. It was only a chimney in trouble.

The W.A. of All Saints will meet at the Shelter to-morrow, Thursday afternoon at 2.30 o'clock for sewing.

JUDGMENT IS RESERVED IN APPEAL CASE

Appellant Was Fined $25 for Selling Liquor to Minor

Judgment was reserved in the liquor case appeal, which was heard before Judge Huycke this morning. The cause of the appeal, it will be remembered, evolved out of Magistrate Dumble's decision when a bartender of a local hotel was assessed $25 by his Worship for selling liquor to a minor; in this case a young man named Lavery whose age was proven in court to be only nineteen.

The case this morning, held in the judge's chamber, occupied about two hours, during which period a large number of witnesses for both the prosecution and the defence, gave evidence.

The Crown had a large number of civic officials on hand, mostly for the the purpose of proving that to their experienced eyes the boy to whom the liquor was sold was under the age of twenty-one. Mr. Dawson Kennedy, Finch W. Miller, Charles McClelland and a couple of the police staff, all judged the boy to be under age, whilst Mr. Snelgrove, and the bartender of the Laroque Hotel, emphatically stated that the boy would easily pass for twenty-one, in their estimation.

The bartender at Laroque's stated that when a body of men crowded up to the bar of an hotel, it was very difficult by the faces of some, to distinguish who are of age and who are not. Mr. Snelgrove stated that he encountered the same difficulty in his tobacco, cigarette and pool business.

Several trials at previous cases upon which considerable technicality hinged, were quoted by both the Crown and the defence in their arguments.

The date of the judge's decision is indefinite. Mr. G. N. Gordon appeared for the defence.

RURAL MAIL FOR SELWYN

Government to Deepen the Trent Valley Canal

Both Governments to Co-operate in Interests of District

Special to the Review.

Ottawa, Jan. 10—The Selwyn post-office will be closed and rural mail route substituted. The government is about to adopt a comprehensive scheme for the deepening of the Trent Valley canal to 6 feet 4 inches on the sills throughout and nine feet in the reaches. The Government evidently intends to co-operate with the Ontario Government and make the Trent Valley district a great manufacturing and transportation district.

GOOD CONCERT IN ST. JOHN'S HALL

Sunday School Scholars Had Annual New Year's Gathering

St. John's Sunday school annual New Year's gathering was held last night, a large number of scholars attending, notwithstanding the inclement weather. The superintendent, Mr. R. J. Devey, presided, supported by the Rev. Canon Davidson, Mr. W. F. Johnston, church warden, and Mr. H. Buxton, chairman of the St. John's church association. Special decorative effects were supplied by Mr. E Langley, the school presenting a pretty appearance. A splendid program was provided mainly by the scholars, after which refreshments were served, ably catered for by Coleman Bros. Mr. Cole, in his ventriloquial sketches was a great success, thoroughly delighting the audience.

Short addresses of encouragement to the scholars, and eulogizing the work of the officers and teachers, were given and a happy evening concluded at 9.30 with the National Anthem, and benediction.

The following was the program—

Carol—"See amid the winter snow," choir boys.

Action Duet—"Mowing the Barley," Daisy and Frank Sharman.

Ventriloquial Sketch—Mr. Cole.

Cornet and Clarinette Duet—"The last rose of Summer," Masters Gliddon.

Violin Solo—"Tannhauser," Mr. F. Roberts.

The pianoforte to the various items were tastefully played by Miss Hazel Dean, Master Harold Devey, and Mr. R. J. Devey.

FISK O'HARA'S BIG RECEPTION

Full House et the Grand Witnessed a Clever Performance

All the flattering press notices which preceded the appearance of Fiske O'Hara at the Grand last evening were amply proved to be of worth and absolutely true. The capacity audience which witnessed and warmly applauded the beautiful production, filled nearly every seat in the house. No greater tribute can be paid to the performance than to state that it is one which in every phase and detail can be heartily recommended. In "Love's Young Dream," Fiske O'Hara is unmistakably revealed as one filling his proper sphere in stage life, and so adaptable is he to the action and setting of the piece, that without even the accomplishment of being in possession of such a wonderfully sympathetic tenor voice, his effectiveness as leading man would be in no way lessened. But the marvellous control and excellent cultivation which his voice denotes is by long odds responsible for much of his popularity before the footlights. In addition to these mentioned vocal attributes he is a master of the falsetto tone, which in his higher register he uses to acceptable and decided advantage. The big audience simply could not hear enough of his beautiful rendering of quaint and familiar Irish melodies, and the lingering sweetness of such world-wide favorites as "My Own Irish Girl," "Come Back to Erin" and "Nora McNamara," drew repeated and spontaneous applause. Mr. O'Hara's voice is one of a particularly light and flexible quality and yet deeply sympathetic.

The story of "Love's Young Dream" is no doubt familiar, and every character in the play last night was perfectly and realistically portrayed in both action and costume. The scenic effects were noticeably rich and accurate.

Comedy in side splitting quantities was supplied in watching the continuous quarrelling of the two typical Irish gentlemen for the hand of the widow, who finally "handed them both the mitten" was sufficiently ludicious to put everybody into convulsions.

Marie Quinn in the role of Nora McNamara, also won her way into the hearts of the audience by her simple and charming acting.

The production is undoubtedly the best that has been played to local theatre-goers here this season.

A woman wants protection, but favors free speech.

CITY MERCHANTS AND HOME MARKET

During the last two weeks Peterborough merchants have been receiving circulars from a Toronto printing house, soliciting orders for printed matter, business forms, etc., and offering, what are said to be low prices. In nearly all cases when the goods are delivered it is found that while the price may be low, the quality is low also. But that is a matter between seller and buyer, and if both are satisfied with such a deal it is their own business.

The point which the Peterborough printer wishes to make, is that the local printers, in season and out of season, urged people to buy at home. Merchants come to the papers and ask that the paper use its columns to help retain in the city the trade that should remain. Then, when the Toronto agent comes along this is all forgotten and orders sent out on the ground that the price is lower than the Peterborough printer, will consent to do the work for.

There are, it may be said in fairness, many Peterborough merchants who do buy their printing at home, and who say they are well and reasonably served. Even some manufacturers, who are the loudest in insisting that protection is the thing for the manufacturer, send out of the city for printed matter that the local men can equally well supply. It does not do for the manufacturer to plead that he needs lithographed bill heads or letterheads, and that there is no local lithographic establishment. Either of the local offices will supply lithographed matter, if desired, just as they supply engraved or embossed work.

Merchants, manufacturers and others who expect the papers to stand for the home market, must remember that it is only reasonable and fair that they respect the condition and support the printer, who in turn helps to hold the home market for the home merchant. If the merchant can give equal value to that which is given in the city—not claimed to be given—well and good. If not, then he had better revise his methods. The printer has done the revising long ago, and is ready to give better value than the city advertiser will produce.

COUNCIL AND THE GARBAGE SYSTEM

To the Editor o the Review.

Sir,—I have read in your paper the report of the new council for 1912, and I want to express my appreciation of the stand taken by Ald. Johnston. Owing to his past action toward the fire brigade, I for one was not in favor of his return to the Council Board. Therefore, I wish to express my commendation of the spirit he manifested in the meeting. It is more manly, as well as Christian, to repent of our wrongs, and forgive the wrongs of others, than to continue a vindictive spirit. I am speaking, by the way, of encouragement to Ald. Johnston and others to continue the course of right-doing, for nothing else will stand the test, of even public sentiment. It is also gratifying to note that Ald. Anderson, who would not be made a tool of last year, is still determined in following his own sense of justice and right. Altogether it looks as though we have a Council now that is going to do business for the public. If I was qualified to make a suggestion to this wise body, it would be to see to it that we have in the near future something in the form of a garbage system.

This, I think, we are entitled to as tax payers; yearly our taxes are going up, and still no accommodations, such as they have in other cities.

They might couple with the garbage the cleaning of chimneys, which would be a great convenience, and, I believe, a preventive of fires. A few months ago I took the risk of getting to the top of my chimneys to ascertain why our stove had so little draft. I found part way down the chimney it was almost blocked with dirt that had been there for years. Whether this would be injurious to the public health or not, I am not prepared to say, not being a searcher after microbes and disease germs, I didn't see any. However, I believe a garbage system will add much to the sanitation of the city. I believe some of the time and money spent in water and milk tests might be saved by removing the garbage box from the kitchen door, within a few feet, or yards of the milk jug. This box has been there for days waiting for the swill gatherer, who comes just when it suits himself. Here is the odor within a few feet of where the milk man is transferring milk to the house, then the poor milk man, or the innocent cow is blamed for the so-called microbes, or bad milk.

I do not wish to dictate to our Council, but hope that a hint to the wise will be sufficient.

Thanking you for space.

Sincerely yours,
R. J. TODD.

Charlotte St. Church

The prayer service at Charlotte street church will be held at eight o'clock to-night, followed by a meeting of the teachers for the study of the Sunday school lesson.

The union meeting of the week of prayer will be held in Charlotte street church on Thursday night, at eight o'clock, the subject being, "Christian Citizenship."

The Grand Trunk Railway System has received another diploma for their exhibit which was installed at the Coronation Exhibit in the White City, Sheppard's Bush, London, Eng., during 1911.

Time is a wound healer, but its no good as a wrinkle remover.

IMPORTANT DEMONSTRATION OF Davis Sewing Machines

THURSDAY, JANUARY 11th
FRIDAY JANUARY 12th
and
SATURDAY JANUARY 13th

Mr. F. H. Norris, Canadian representative of the DAVIS SEWING MACHINE and the most expert operator in Canada on any machine, will be at our store and give a demonstration of all attachments that accompany these High Grade Machines.

THE DAVIS VERTICAL FEED IS A WONDER.

Everyone will receive a Souvenir. DRESSMAKERS especially should come.

— SEE OUR WINDOW —

J. M. GREENE MUSIC CO.
GREENE MUSIC BUILDING CHARLOTTE ST. Limited

SMOKELESS COAL OIL

If you want a clear white light, entirely free from smoke and odor, try our American Smokeless Oil at **18c** per gallon. Superior to anything on the market at any price.
Ordinary American Oil....................15c
Canadian Oil....12½c Gasoline....20c
DELIVERED FREE IN ANY QUANTITY TO ANY PART OF THE CITY.

CHINA CEMENT CO. 163 CHARLOTTE ST Macfarlane Wilson, Mgr.
OILS, CEMENTS AND SOAPS WHOLESALE AND RETAIL.

We Have Commenced Our Yearly CLEAN-UP SALE

Our yearly sale of left-overs after the Xmas rush, included in this sale is all our fine and fancy China, Art Pottery, Brassware and Dinnerware, Ladies' Hand Bags, Music Rolls, Comb and Brush Cases, Companion Shaving Cases, Collar and Cuff Cases, Handkerchief and Glove Cases, Jewel Boxes, Mirrors, Manicure Sets, Military Brushes, Cloth and Hair Brushes.

TOY DEPARTMENT

We would like to clear the lot out in one week and loose half what the toys cost. Dolls, Games, Blocks, Iron and Tin Toys.

Everthing in the toy department will be either packed up for another year or be cleared out at a loss. It all rests with you which it will be.

Toronto 262-4 Queen W. **C. B. Routley's** Peterboro 379 George Street

WHO'S COMING AND GOING

Mrs. D. H. Downey, of Bolten, is visiting her son, Mr. R. F. Downey, of 298 Boswell avenue.

Mrs. A. S. Elliott, Bethune street, has returned from Detroit, where she was attending the funeral of her mother.

Miss Jean Shaw, of Regina, daughter of Dr. J. M. Shaw, formerly of Keene, is the guest of Miss Huldah Dobbin, George street.

John Brick, jr., has been appointed assistant inspector of weights and measures at Hamilton.

Electric Restorer for Men
Phosphonol restores every nerve in the body to its proper tension; restores vim and vitality. Premature decay and all sexual weakness averted at once. **Phosphonol** will make you a new man. Price $3 a box, or two for $5. Mailed to any address. The Scobell Drug Co., St. Catharines, Ont.

A Good Portrait

will always be received with pleasure by friends. Our portraits are good portraits—the kind the children will appreciate in after years.

A letter making an appointment will have our immediate attention.

Louis Mendel

STUDIO — 374½ George St, East Side
The only studio on George-st.

RETURN VISIT
Grand Opera House
Matinee Every Day 2.30

KINEMACOLOR PICTURES OF "THE CORONATION" AND OTHER INTERESTING EVENTS.

Prices 25c - 15c - 10c
Children 10c to all Matinees
Truly a Wonderful Exhibition—Ask anyone who witnessed the production last week.

The ONTARIO CONSOLIDATED MINES, Limited.

AUTHORIZED CAPITAL $350,000.00 — PAR VALUE OF SHARES 25c EACH

10 acres in the richest part of Cobalt, the world's most famous Silver Field. 4 acres prospected, showing 6 well defined calcite veins. Shaft 60 feet deep and all necessary buildings on property.

Write for prospectus, maps and special letter.

APPLICATIONS FOR STOCK FILLED IN ORDER OF RECEIPT.

FOR FURTHER PARTICULARS APPLY

MERSON & CO.

Members Standard Stock and Mining Exchange

16 KING ST. WEST, TORONTO, CANADA.

AUTOMOBILE AND CYCLE SKATES

Are made in Canada. Ounces lighter than any other, and stronger. 12 different styles to choose from. See our new "LADIES' AUTO," the lightest skate made. Perfection Ankle Supports. The only perfect support made. Does not cramp the foot, allowing free backward and forward movement and preventing all side movement.

Skates Hollow Ground — MILLARD'S BICYCLE SHOP, 225 Hunter St. near Aylmer Street

SPRIGS OF SPORT — Bright Liners on Athletic Topics

LINDSAY JUNIORS MOWED DOWN BY PETERBORO COLTS WHO SHOWED IMPROVEMENT

Local Seven Defeated a Good Team With Margin of Five Goals—Lindsay Drew First Blood and Petes Followed With Eight Tallies.

While the real test has yet to be met with in the first game away from home, the fans have got to hand to the juniors for the showing they have made against Cobourg and Lindsay.

Last night it was 10-5, with captain Hall's brigade on the long end of the figures both at the half and finish. At one time and well into the second period the locals were ahead with a tally of 8-1 and had the visitors tied up in bunches.

FOUR IN A ROW

Then the Mudville boys, awakened and with some good line work and individual stunts beat Dwyer for four straights. But they didn't keep it up, as the locals recovered and came back with two more.

CAPTAIN CALLAGHAN OFF

The Lindsay team can travel some but not fast enough. The team was changed somewhat on account of Callaghan, the regular centre and captain of the seven, being sidetracked by the O.H.A., who are investigating as to his qualifications. The club claims that Callaghan left Lindsay on August 1, for Oshawa, where he worked for a few days and then returned to Lindsay. He took an affidavit to the effect that he did not go to Oshawa to play hockey and the O.H.A. is to decide on the matter Saturday night.

They say Callaghan and Dennison who worked at centre last night, are a nifty pair of forwards and as the captain is generally above the average, it may be said that the midgets were somewhat weakened, while on the other hand the locals were strengthened by the presence of Jerry Coughlin. That being so, the Brock street rink youngsters want to get down to more hard practice if the return game in Lindsay next Tuesday night is to be annexed.

Dennison was the prominent player for the invaders and figured largely in the scoring of his team. McIntyre at rover, worked hard, but couldn't stay with the crowd. McConnel at cover played a hard and effective game; he rushed nicely but was generally blocked by the home defence and Scott at left was conspicuous in spasms.

FORWARD LINE FAST

Jerry Coughlin helped the line a whole lot last night with his aggressive work. He gave a beautiful exhibition of stickhandling and rushing but Clancy, Hall or Weir were not sticking around with weights on their feet. This quartet of players figured in some work that bordered on championship form, the combination at times being gilt edged. They played the puck to the goal or shot from the side, showing much superiority over their opponents. There was of course some wild shooting and passing, which is partly excusable, being, as they are, a new line. The showing after the performance against Cobourg was a big improvement, not altogether because Coughlin was playing as Clancy, Weir and Hall, or the defence at times worked in machine like order. The centre ice was patrolled to better advantage and altogether improvement was general.

PAIR OF COMERS

To Milloy and Kennealley, credit must be given for assisting in stopping a number of what looked like certain counters. Each broke up three men combinations and individual attempts and figured in some good rushing. But it is evident that this pair, who give every evidence as comers, need coaching as to a system of defence play and return of the rubber and particularly in the latter department. With these defects remedied, Peterboro has a defence that can be sent out against any other junior forward line, and when their juvenile days are over, can take their place as material for the senior team and draw the glad hand.

Dwyer in goal, handled his job to a nicety and he too showed an improvement over his work in the first game. He got many of the big ones and received the fans' approval when he frequently blocked shots right in on him.

The team swere—

Peterboro		Lindsay
	Dwyer	
	Milloy	
	Kennealley	
	Weir	
Coughlin	Hall	Clancy
	O	
Scott	Dennison	Mercer
	McIntyre	
	McConnel	
	McMahon	
	Henley	

SCORING SUMMARY

Lindsay—McConnel	2.20
Peterboro—Coughlin	6.00
Peterboro—Weir	5.00
Peterboro—Hall	.20
Peterboro—Clancy	3.00
Peterboro—Clancy	5.00
Peterboro—Hall	2.00
Peterboro—Coughlin	1.30
Lindsay—Scott	3.00
Lindsay—McIntyre	1.00
Lindsay—Dennison	.30
Lindsay—Dennison	30
Peterboro—Coughlin	.30
Peterboro—Hall	1.00

PENALTIES

Lindsay—Dennison, Scott.

Peterboro—Coughlin, Kennealley, 2.

After referee Sproule sent the teams away at 9.45, it looked as though a real struggle was ahead of them. Both appeared to be on equal terms with Dennison at centre and McConnel at cover for the visitors looking dangerous. Hall scored but the crowd groaned; the play was offside. Lindsay returned and on a lone jaunt Clancy shot wide. The play went down to Dwyer again and in 2 1-2 minutes, the white flag shot up behind him, McConnel counting alone.

Another hard shot was sent at him but it was turned aside. Hall took possession and sent in a long shot too high. Weir went through the Lindsay team but his aim too was bad, and McYntyre rushed alone, but failed with an open field. His second contribution was blocked. Both goals had some close shaves, Weir and Dennison getting in some nice work. After Hall had invaded in vain, he secured again, passed to Coughlin and the score was tied. Time 5 mins. Jerry rushed the boards after the face off and Henley blocked. Seconds later Clancy missed a pass from him and Lindsay attacked, Dennison and McIntyre being prominent. A shot from a Clancy-Hall combination was handled and Dennison tried it alone, Dwyer blocking. He was chased for loafing and Coughlin joined him for using his hands on the rubber during the course of a sprawl. Dennison returned to the ice and Kennealley drew time for slashing. Milloy broke up a three man play but Lindsay pressed. In five mins., Weir went in and connected, following Clancy's shot from the boards.

Antoher counter looked likely when Hall and Kennealley got away but the last pass to Hall found him too close to the nets to shoot accurately. Coughlin made it 3-1 in 4 mins. by securing at his goal and eluding the whole Lindsay team.

Peterboro was having the better of the play and held the advantage till the half was called.

SECOND HALF

Would it be one or a dozen was the problem when the teams reappeared? The odds were away in favor of the locals but the result wasn't definite. Clancy opened opened up with a shot from his side that made Henley duck in fright. It was too high but Hall took a pass from Weir in half a minute and it was Peterboro 4, Lindsay 1.

Weir went through but there was nothing doing. Kennealley got McConnel and was accorded a rest. McConnel and Dennison combined but ran into an offside. The speedy centre of the visitors tried again and Dwyer made one of his prettiest stops of the night. Kennealley returned. Weir followed up a three man com. and broke it up. Peterboro then held Lindsay at their own nets, not one of the visitors being able to get away. In 5 mins., Clancy pulled the string and the tally was 5-1. Lindsay was fading while Coughlin and the remainder of the line were going stronger than ever. Henley had several close calls. Dennison got away alone but coudn't beat Dwyer. Coughlin was hurt about the head, but not seriously. In 5 mins. Clancy added another to his collection and in 2 mins. more Hall registered again, making the tally 7-1. Clancy was sentenced for slashing and Scott was chased for an infraction. Coughlin took the eighth on a beautiful rush and shot that Henley never saw at all. Then the Petes stopped for a while. Lindsay had a re-action strike them. Dwyer stopped a shot with Dennison right in on him and he continued busy. Finally Scott broke away and secured the second goal for his team, and McIntyre on a pass from McMahon made it one better. In 30 secs., the whole Lindsay line worked together Dennison taking the shot and counting. He repeated in the same time from a scramble and the score stood, Peterboro, 8, Lindsay 5. But they had shot their bolt, for right form the faceoff Hall bored in, shot and Coughlin was there to do the finishing act. Hall took the last goal after Weir and Coughlin worked the puck to the Lindsay defence.

TRENT VALLEY LEAGUE OPENS

Campbellford Play T. A. S. Here To-morrow Night

The Trent Valley League season opens here to-morrow night when the Campbellford seven will be seen in action against Manager Grady's T.A.S. septet. The visitors are coming with a special and three hundred rooters, that there should be some excitement. T.A.S. will line-up as follows;—

Goal—McFadden.
Point—Meagher.
Cover—T. Lansfield.
Rover—F. McPhee.
Centre—E. Lansfield.
Left—J. O'Dette.
Right—Halpin.
Spares—Condon and Johnston.

All Saint's go to Hastings to-morrow night to meet the railroad town seven. The locals will take a strong team.

The hockey club is running a special to Belleville Friday afternoon for the intermediate game in that burg. The fare is $1.75 for adulst and half-fare for youngsters. The locals will present the same lineup as played against Lindsay.

Dyed in the wool fans of the C.G.E., and there are a few good ones in the electric plant are boosting a rooters' club and look for a big follwoing of fans. The newspaper end of the proposition are arranging for a meeting, the date and place to be announced to-morrow night.

CURLING

Scores at the curling rink last night were.

G. H. Giroux, skip 3. G. E. Clark, skip 8.

T. Brightman, skip 10. J. E. A. Fitzgerald, skip 8.

R. G. Sturgeon, skip 3. R. Neil, skip 9.

TO-NIGHT'S DRAW.

J. H. Ferguson vs. McIlroy.
Matthews vs. Read.
Morrow vs. Medd.
Geret vs. Taylor.
Neil vs. Wightman.

There is Only One "Bromo Quinine" That is Laxative Bromo Quinine

USED THE WORLD OVER TO CURE A COLD IN ONE DAY.

Always remember the full name. Look for this signature on every box. 25c. E. W. Grove

INSTALLATION FOR OFFICERS OF COURT STANLEY

District High Chief Ranger Presided—Supper at Coleman's

The annual installation of officers for Court Stanley, No. 7680, A.O.F., took plaace last night in the S.O.E. hall, before a large attendance of members, with the District High Chief Ranger, Bro. William Milne, of Trenton, in charge. The following were installed:

C.R.—F. Pratt.
J.C.R.—Geo. East.
Treasurer—S. Adlam.
Secretary—R. J. McWilliams.
Sr. Woodward—R. Hale.
Jr. Woodward—Jas. Hendry.
Sr. Beadle—Jas. Babb.
Jr. Beadle—A. Whittaker.
Chaplain—George Tremain.
Trustees—Bros. Edwards, Tremain and Hanwell.
Auditors—Bros. Malone, Record and McW[illegible].
Medical Officers—Drs. Scott and Amys.

Afterwards the gathering adjourned to Coleman's, where an oyster supper had been prepared in honor of the District High Chief Ranger aand the new officers.

Afterwards a toast list was carried out and addresses of interest to the members were made. Chief Ranger Bro. F. Pratt occupied the chair aand everyone had a good time.

In a well worded address Bro. Pratt thanked the members for electing him as Chief Ranger, a position which he hoped to fill to the satisfaction of all. He also thanked the retiring officers for the diligent work and harmony which had been evidenced.

Bro. A. Brotherson extended best wishes to the new officers for a prosperous year. What he had done during office was a duty which was also a pleasure, and during his term he had received able assistance from Bro. Pratt, the assistant chief.

Bro. Wm. Milne returned his thaanks for another election to office as District Chief Ranger. He paid a tribute to the worth of Court Stanley and to the splendid work being done.

Other speakers were hard and a comic song by Bro. Henry was well received. Altogether the affair was a big success, and the year 1912 looks promising for Court Stanley. The singing of Auld Lang Syne concluded the evening.

POULTRY SHOW

At the Poultry Show to-night Mrs. Dawson will lecture on the subject of clearing and preparing birds for show purposes. Every person should visit the show, the exhibition of pheasants being alone worth the admission fee.

PILES CURED IN 6 TO 14 DAYS

Your druggist will refund money if PAZO OINTMENT fails to cure any case of Itching, Blind Bleeding or Protruding Piles in 6 to 14 days. 50c.

Land Vacant Sixty Years.

For the last sixty years a piece of land situated in the best residential section of St. Thomas, Ont., has been lying without building or tenants owing to the fact that a clear title could not be secured. The ownership of this property was decided out of court. The original owner, Rev. John McIntyre, emigrated to Australia some sixty years ago, having raised the money by placing a mortgage to his brother, the late Archibald McIntyre of St. Thomas, who fenced the property and paid the taxes until his death, 15 years ago. Since that time the taxes have been paid by his heirs.

No communications had been received from the descendants of Rev. J. McIntyre in Australia for 40 years. As the heirs of the late Archibald McIntyre wished to get a title, they applied to the commissioners at Ottawa three years ago for a deed as the mortgage had been destroyed by fire. On the day the deed arrived a claim was put in to get possession of the property, which had just been sold for $8,000, which will be equally divided.

A Statesman's Son.

Capt. Walter Long, A.D.C. to His Royal Highness the Governor-General, is thirty-two years old, and has had a brilliant career in the army. He served throughout the South African war, was frequently mentioned in despatches, and received the D.S.O. Capt. Long is the eldest son of the Rt. Hon. Walter Hume Long, who has held many high Cabinet offices, including that of Cheif Secretary for Ireland, and who was one of the three in the running, the other day, for Mr. Balfour's late position. Like his distinguished father—who is the idol of the squires and yeomen of England—Capt. Long excels in field sports of all kinds. He is a good polo and cricket player, an excellent shot, and a keen cross-country rider. For three years he discharged the arduous duties of adjutant of that famous regiment, the Scots Greys—Toronto Star Weekly.

Gave Him New Eye.

Paris, Jan. 10.—An important operation in eye surgery and the grafting of a human cornea, has been successfully performed by the oculist, Magitot. He showed before the Academy of Sciences yesterday a patient who had become blind by the splashing of quicklime in his eyes. A thick film formed over the cornea. Dr. Magitot cut a small window in the opaque mass and grated a portion of the cornea from the living subject. Adherence of the tissue was complete in a week. The patient's vision is about one-tenth normal—sufficient to get about safely alone.

HOTEL LENOX BUFFALO N.Y.

MODERN HIGHEST GRADE UNEXCELLED SERVICE.

Conveniently located in the most beautiful section of the city Buffalo's leading tourist hotel.

EUROPEAN PLAN $1.50 Per Day and Up. Special Weekly and Monthly Rates.

SPECIAL—Take public taxicab from depot to hotel at our expense. Instruct driver to charge service to Hotel Lenox. No extra charge in hotel rates.

FIREPROOF THROUGHOUT

Write for "Guide of Buffalo and Niagara Falls." It will be sent with our compliments.

C. A. MINER, Manager.

TELEGRAPHIC BRIEFS.

The Ontario Agricultural and Experimental Union met yesterday at Guelph.

The Chesley Town Council passed a resolution in favor of continuing the Flying Post mail service.

Reports of fierce blizzards, with intensely cold weather, have been received from Halifax to the Soo.

Mr. C. Grant's report that he has found diamonds in Keewatin district has not been substantiated at Ottawa.

Further arrests were made in the United States in connection with the New Westminster, B.C., bank robbery.

Six men were killed and two probably fatally injured last night by an explosion of dynamite in the Parrish colliery at Plymouth, near Wilkes-barre, Pa.

Premier Borden has no comment to make on the announcement that Britain has been unable to secure any moderation in the favored-nation treaties favorable to Canada.

A further serious attempt is to be made almost immediately by the Conservative members of the House of Commons outside the Cabinet to secure the retirement of the three Montreal harbor commissioners.

Benjamin Brass of Hamilton, 70 years of age, was found wandering around yesterday afternoon, in the snow without any clothing, except a pair of trousers, and was taken to the city hospital, where he is now in a critical condition.

Best Cure for Skin Sores IS ZAM-BUK.

An illustration of the way in which Zam-Buk cures even the most serious and chronic cases of ulcers, eruptions and sores is provided by Mr. R. H. Barker, of Glencairn, Ont. He says:

"My face became covered with a kind of rash, which itched and irritated. This rash then turned to sores, which discharged freely and began to spread. I first tried one thing and then another, but nothing seemed to do me any good, and the eruption got worse and worse, until my face was just covered with running sores.

"Apart from the pain (which was very bad), my face was such a terrible sight that I was not fit to go out. This was my state when some one advised me to try Zam-Buk. I got a supply, and marvellous as it may sound, within little under a month every one on my face was healed. I was so amazed that I have told the facts to several persons, and I have no objection to your stating my experience for the benefit of other sufferers."

Zam-Buk is purely herbal in composition, and is the ideal balm for babies and young children, for whose tender skin coarse ointments are so dangerous. Zam-Buk is a sure cure for cold sores, chapped hands, frost bite, blood-poison, varicose sores, piles, scalp sores, ringworm, inflamed patches, babies' eruptions and chapped places, cuts, burns, bruises and skin injuries generally. All druggists and stores sell at 50c. box, or post free from Zam-Buk Co., Toronto, upon receipt of price. Refuse harmful substitutes.

General Montero Gains Ground.

Guayaquil, Ecuador, Jan. 10.—After a battle, which ended in favor of the troops from this city, who are supporting the provisional government proclaimed at Guayaquil on Dec. 28 by Gen. Pedro Montero, the inhabitants of the Province of Canar announced their adhesion to Gen. Montero's cause. The troops from Quito, under Gen. Placa, continue to occupy the heights in the vicinity of Alausi and Guaranda.

Battleship's Speed Record.

Devonport, Eng., Jan. 10.—The battleship cruiser Lion accomplished a record speed of over 31 knots during an eight-hour full power trial run in stormy weather, according to an official announcement made yesterday.

The German armored cruiser Moltke was hitherto the holder of the speed record, having accomplished 29 knots during her trials.

J. W. Cragg, of Drayton, who left Regina, Dec. 22, for home, has not been heard of since.

E. D. WARREN & CO.

(Successors to Warren, Gzowski & Co.)

Members Toronto Stock Exchange

Dealers in High-class Investment Securities

Porcupine stocks bought and sold. Our Weekly News Letter sent to any address on request.

Taders' Bank Bdg. TORONTO. — 25 Broad St. NEW YORK

EAST CITY **COAL** And Wood Yard

MAIN OFFICE—111 Hunter Street East Phone 96

Allsizes of the best mined Coal deliveredpromptly to all parts of the city. Terms strictly cash.

DECEMBER PRICE

Egg........$7.50 ton | Nut......$7.75 ton
Stove......$7.50 ton
Pea or No. 2 Nut.........$6.50

FIRST-CLASS HEMLOCK SLABS

WEIR & O'BRIEN — ARCH. WEIR, JAMES O'BRIEN

Lehigh Valley COAL

Best in the World

December Prices will be follows—:

Egg and Stove Coal $7.50 per ton
Nut Coal..........$7.75 per
Pea Coal..........$6.50 per ton
Also first-class Hardwood $6.00 per cord. Mixed Wood $4.50
Cutting & splitting extra

— FOR SALE BY —

J. E. A. Fitzgerald — Both Phones 111

IMITATION is the most sincere form of flattery. That is why some dealers advertise various kinds of Scranton Coal. There is only one genuine—that is the

D. L. & W. SCRANTON

We sell it at the following prices for December

Stove and Egg............$7.50
Chestnut..................$7.75
Pea Coal..................$6.50
Hardwood,.....$6.00 per cord
First-class mixed wood $4.50 per cord.
Cutting and splitting extra.

R. Hicks & Co 248 MURRAY STREET

Coal Results

¶ We sell the very best quality of hard coal, as good as we know how to buy.

¶ Are you getting results from the coal you are now using? Are you sure it is good? Are you burning it the right way?

¶ There is a deal of difference in how you handle the range or furnace. Our long experience tells us that fact, and we are ready to advise any in doubt as to the best way to make use of coal as fuel.

DECEMBER PRICES FOR COAL

Egg and Stove $7.50 per ton
Nut $7.75. No. 2 Nut $6.50 ton

THE PETERBORO FUEL & CARTAGE CO. LIMITED

162 Charlotte-St. Telephones—(Bell 261 270, (Machine)—270.

134 Aylmer-St. Tel. Bell 303

DO YOU USE PILLS?

If In Doubt About the Right Pills to Use Read the Following Letter Carefully:

"I am one of those persons whose system requires aid," writes Mr. Young Gledhill, from Picton, "but it is so easily affected by reason of the great sensitiveness of the bowels that ordinary drastic pills inflict great injury to the delicate coating, and excite such persistent activity as to be with difficulty checked.

"I wish in the highest terms to express the great value of Dr. Hamilton's Pills in cases like mine, and I am sure also for elderly people and the very weak there is no pill like them.

"Speaking of my own experience with Dr. Hamilton's Pills, I can say they have proved the most stimulating pills for the liver I have found. I have proved their tonic action upon digestion, and the same results have been secured by friends upon whom I have urged their use. The manufacturers are to be congratulated upon possessing so valuable a prescription, and the public should know that so valuable a remedy has been placed at their command."

No other pill for constipation, for liver, kidney, or stomach trouble, compares with Dr. Hamilton's Pills; they are mild and sure always to restore health. Refuse substitutes. Sold by all dealers, 25c per box, or The Catarrhozone Co., Kingston Ont.

Dr. Hamilton's Pills A Family Medicine

KEENE NEWS

Visitors Come and go—Many Social Attractions

Special Correspondence.

Keene, Jan. 9.—Mrs. J. J. Dickson, who was visiting friends in Westwood returned home Thursday, Dec. 28th.

Mr. Wilfred Bull, who was visiting Mrs. Wm. Harrison returned home to Toronto last Thursday.

Mr Roy Thompson, of Mt. Julian, is visiting his grandfather, Mr. John Laing.

Misses Katie and Magie Wallace, who were home on their Christmas holidays, have returned to Norwood, where they attend High school.

Mr and Mrs. Shepherd, of Toronto, visited Mrs. V. H. McWilliams last week.

Mr. Herbert Miller is wearing a broad smile. It's a girl.

Miss Bessie Read and Miss Leona Mathes, who are attending Normal school in Toronto, visited here a few days last week.

Mr and Mrs. Peter Comrie have retired from the farm and moved to the village. They occupy Mr. Frederick English's house, where they intend to remain for some time. We wish them much happiness in their newhome.

Mr. and Mrs. Gordon and children visited Rev. Mr. Johnson for a couple of weeks. Mrs. Gordon has just recovered from a severe illness and thought a trip to our village would help her.

Misses Stella and Elenro Scriver have returned to Whitby, where they are employed in the Ladies' College. They spent a couple of weeks holidays with their parents.

Mr. and Mrs. Wm. Harris, of Manitoba are visiting friends whom they have not seen for some time.

Mr Lorne Burley succeeded in securing a new position. He is now trustee of our school. We hope that he likes his new position.

The masquerade ball will be held in the town hall on the evening of Jan. 19th. Prizes will be given as usual.

Mr. Herbert Miller has a number of men engaged in cutting wood. He intends supplying the village with wood and we hope he succeeds in carrying out his duties.

The I.O.F. will hold their annual ball on the evening of Jan. 29th. Good music is being prepared and a good oyster supper will be served. Everybody come and enjoy yourselves.

The Orangemen held their annual ball on the evening of Jan. 5th. The evening was very cool and bright, so therefore the dancers did not suffer with the heat. The young people certainly cannot say anything against the music, as the committee did everything in their power to get good music. The people this year were very anxious about getting supper and those who sat down and waited for for their turn to come were the more apt to get served. The Orangemen were very much pleased with the attendance of the people.

Miss Lola Kempt, who has been visiting her sister in Toronto for a month returned home Saturday.

Mr. Robert Brown, opened the curling rink last Saturday night. The ice was in very good shape, and the skating ice also was in very goodcondition. The curlers were getting in an awful way about curling, and they did not like the delay. We hope that Mr. Brown will keep his ice in good condition the rest of the season.

Mr. Patterson has returned back to resume his duties after spending a week with his parents in Warkworth.

Mr. Frederick Daynton, who is working in one of the jewellery stores in Peterborough, visited Mr. Robert Brown last week.

CASTORIA
For Infants and Children.
The Kind You Have Always Bought
Bears the Signature of Chas. H. Fletcher.

Frank Thomas, a wealthy farmer near Essex, was probably fatally crushed while assisting in unloading a large boiler.

FOR YOUNG GIRLS.

Simple Scarfs and Muffs In Inexpensive Furs.

YOUNG GIRL'S FURS.

The simple fur necklet, or short stole, with a muff of moderate size, is considered correct for a young girl. Near seal, mink, otter and chinchilla are used for children's sets. The illustration shows a muff finished with three large scallops; also a neck scarf of beaver. These are worn with a cinnamon brown coat in one of the new mixtures. The coat is finished off with big buttons of leather and gilt. The loose, comfortable lines of the coat make it particularly suitable to wear over a fluffy frock or to be donned by the schoolgirl, who slips her wrap on and off in a hurry. This charming hat, that comes down over the head, is of velvet garnished with brown satin ribbons matching the color of the coat.

AFTERNOON WAIST.

Matched by the Wide Brimmed Hat In Black and White.

Here illustrated is a novel afternoon costume, the blouse being matched by the hat trimming. White chiffon is the material used for the waist, and it is trimmed with bands of black and white striped taffeta. On the left of the blouse the silk is arranged in a row of plaits, side frill fashion. A plaited

Designed by Ora Cne.

CHIFFON AND TAFFETA BLOUSE.

frill of the silk falls below the belt in a style that suggests the old fashioned basque. The sleeves are cut off above the elbow, and silk covered buttons are used to garnish the front of the blouse and the belt. The hat of white felt is lined with black velvet and is practically buried under the plaited frills of the black and white striped taffeta that encircle the crown.

Women Investors Remember.

That 6 per cent. is a liberal return for the use of money.

That the higher the interest return the less safe the investment.

That before buying a security you should find out what you could sell it for if you owned it.

That stock extravagantly advertised should never be bought.

That the personal magnetism of a stock salesman does not add 1 cent to the value of the stock.

That investment, like medicine, is a science practiced by experts.

That the successful banker is the best adviser—when he will advise.

Get expert advice concerning investment. You can afford to pay for it if necessary.

Get information about securities from as many sources as possible before buying.

Don't invest hurriedly.

The Things I Prize.

These are the things I prize
And hold of deepest worth:
Light of the sapphire skies,
Peace of the silent hills,
Shelter of forests, comfort of the grass,
Shadows of clouds that swiftly pass,
Music of birds, murmur of little rills
And after showers
The smell of flowers
And of the good brown earth,
And, best of all, along the way
Friendship and mirth.
—Henry van Dyke.

Hon. W. L. M. King and Prof. Maurice Hutton, will address an Arts banquet at Queen's College.

WAY OF THE HOUNDED DEER

It Doesn't Always go Down Stream Says an Old Hunter

(New York Sun)

'It doesn't make any difference how,' said a hunter of long experience in the woods in an after supper talk at an Adirondack campfire, inasmuch as the deer hound is no longer permitted to be a part of the hunt; but it is a fact that one long cherished belief of deer hunters is simply a backwards fable. That belief is that a deer pursued by hounds when it takes to a stream will invariably go down with the current instead of upstream, its instinct teaching it that if it goes up its scent will pass down with the water and the dogs will be enabled to follow it just as they did on dry land. I, long ago satisfied myself that water doesn't carry the scent of a deer with it, but that on the contrary it destroys it. Many times in studying this matter have I seen deer running from the hounds come to the water's edge. Invariably they would stop on the margin of the stream and glance eagerly up, down and ahead. Quickly deciding, they would go up, down or across the stream just as in their judgment seemed best.

If the water is deep enough for the deer to swim it suits the fleeing animal best. If it is not the deer trots or lopes along through it. It does not bound as on land, for it must drink, and must drink as it goes. In the hounding days, the hunter who believed that the deer always went downstream and acted in accordance with that belief might recover the trail, and he migh tnot, while the hunter who knew better than to take stock in that belief would not be a great while in getting his dogs on the scent again.

Of course I am speaking of deer that took to some mountain stream and not those that found a pond or lake more convenient, it being the nature of the deer to seek water if possible when the dogs are on their track. In none of the streams where deer sought to throw dogs off the scent could a person go many rods, up or down, without coming to some obstruction in thhe course of which the animal would have to get over.

The hunter who knew would in the first place satisfy himself that the deer hadn't gone straight across the water and would then go in one direction along the stream until he came to the first log or rock or other channel obstruction. If the deer had gone that way the obstruction in its path would be wet on top from the water that dropped from the deer as it climbed over it. If it was dry the hunter would know instantly that the quarry had not passed in that direction, and the discovery of the spot where the deer had left the stream would be only a matter of time.

But the deer doesn't have to get to water any more to elude the hounds, and it can make no difference now to old time believers in that fable how many a score of deer they have lost through that belief. Maybe there woudn't have been so many deer in the woods to-day if more of the hunters contemporary with deer hounding had known better.

SPLENDID WORK IN PARRY SOUND

Quick cure of W. S. Kettyle by Dodd's Kidney Pills

Suffered for Ten Months, but was cured by a single box—Splendid Reputation of Dodd's Kidney Pills.

Golden Valley, Parry Sound District, Ont., Jan. 9. (Special).—W. S. Kettyle, well-known in this district, has added his testimony to the great mass now coming forward to prove that Dodd's Kidney Pills cure kidney disease, no matter where it is found or in what form it is found.

"I suffered from backache, gravel and headache for ten months," Mr. Kettyle states, "My sleep was broken and unrefreshing ,ad the least exertion would make me perspire freely. After taking one box of Dodd's Kidney Pills I was completely cured. That was a year ago, and I have had no return of my trouble since."

Dodd's Kidney Pills have done a great work in this district. Numerous people can be found who have been cured by them of almost every kidney disease, including rheumatism, lumbago, dropsy and Bright's disease. They are looked upon by all who have used them as the one sure cure for kidney disease.

IS BEYOND THE GREAT DIVIDE

The blast of the Grand Trunk Pacific Railway contractors is echoing against the rocky walls of Tete Jaune Cache to make way for civilization and the shrill echoes of the locomotive whistle later on.

Going westward from Edmonton along the Grand Trunk Pacific route the traveller sees the trail of the second comer already strongly marked, and Tete Jaune Cache is the objective point at present for the end of steel by the spring of 1912. At present the Grand Trunk Pacific steel is beyond the Great divide, and over the summit of the Yellowhead Pass.

Historically, Tete Jaune is a centre of interest in Western Canada, as this point was the site of one of the Hudson Bay posts one hundred years ago, when the route from the Pine, the Peace and the Fraser Rivers brought the furs and merchandise through this gateway. At the present time there is only a band of Shuswap Indians camped on the south side of the Fraser, and as soon as the steel reaches this locality and civilization with its kodaks and pocket books will effect the establishment of a permanent order of things.

EARLY KINGSTON.

Fort Frontenac Was Forerunner of Present City.

The first permanent settlement made by white men on what is now the site of the city of Kington, was military in purpose. It was expected by its founders that a post standing on the shores of Lake Ontario, at the mouth of the Cataraqui River, would attract the fur trade of the Lake region, but that was a consideration secondary to the service such a post would perform in holding in check the Iroquois, whose cantonments were across the lake in what is now the western part of the State of New York. If they could be held in check, New France would be relieved of the greatest scourge that had plagued her since the flag of the Bourbons had been planted on Cape Diamond at Quebec.

It was, therefore, to the military advantages of the place that Kingston owed its beginning, and from that day to this Kingston never wholly lost its military character. During the last hundred years of the old regime the French maintained there a garrisoned post, which stood a siege before it hauled down its flag to the British in the Seven Years' War. The British increased its strength, and during their last war on this continent it was a military post and the naval base for Lake Ontario. After the close of the war Great Britain spent hundreds of thousands of pounds on the fortifications at Kingston—works which for size and solidity were equalled only by those at Quebec. To-day they are obsolete, abandoned, and ruinous, but still Kingston has not wholly lost its military character. It is the seat of our principal institution of military education—the Royal Military College—and the headquarters of part of our permanent militia — the Royal Canadian Horse Artillery. A soldier founded the place for the use of soldiers, and soldiers have been there ever since.

The soldier who founded that first post on part of the site of the present city of Kingston, was Louis de Buade, Count de Frontenac, the grim old war-governor of New France, and one of the strongest characters in the early history of this country.

From the seat of his government at Quebec, Frontenac, in the spring of 1673, issued an order requiring the inhabitants of Quebec, Montreal, Three Rivers and other settlements to furnish him, as soon as the crops had been put in, with a certain number of armed men, and the requisite number of canoes. He also invited officers settled in the colony to join the expedition. In this way he collected the force with which he set out upon an invasion of the western wilderness, which, at that time, came down to the palisades of Montreal, then little more than a fort and trading post on the edge of the forest, which stretched away to the Great Lakes and the treeless prairies beyond. While the men, the canoes, and the supplies were being collected, Frontenac sent LaSalle, the great explorer, to Onondaga, the capital of the Iroquois confederacy, to invite the tribes to send delegates to a great council. A spot on the shores of the Bay of Quinte was first selected as the meeting place, but this was changed to the mouth of the Cataraqui River, where Kingston now stands.

Accompanied by his guard, Frontenac set out from Quebec on June 3. He stopped at Three Rivers, and a few days later arrived at Montreal, which he then saw for the first time. It consisted of a rude fort, a long row of small dwellings along the banks of the river, and towering over all there were the massive seminary and the spire of the church. The city of that time stood on ground now occupied by the wholesale quarter of the present commercial metropolis.

Profits In Trees.

The owner of a suburban or country home with an estate attached should not jump to the conclusion that a bit of "bush" will be unprofitable. In the first place it will help to retain the moisture and thus affect surrounded land which is cultivated. In the second place, it adds much to the beauty of an estate, and may be a joy forever to the inhabitants of said estate.

Writing in The Canadian Farm, R. H. McMillan, of the Dominion Forestry service describes a small white pine plantation, thirty-five years old, which produced 88 cords of wood per acre. This, he claims, represents an annual return of $10 per acre for each year of the life of the plantation.

He tells that in a certain 34 years old larch plantation there are 710 trees to the acre. The thriftiest trees average nearly 8 1-2 inches in diameter, breast high, and 55 feet in height. At 34 years this plantation yielded 620 posts and three cords of firewood per acre. The net value of these products, after deducting with interest at three per cent. the cost of establishing the plantation, was $330.82 per acre. This was at three per cent. an annual profit per acre of $5.73 during the whole life of the plantation. The cost of establishing this plantation was $18 per acre. Planting larch will at least be as profitable as growing ordinary farm crops. Larch is adapted to well drained soils, but will fail where drainage is poor. It should be closely spaced, and should never be planted with trees which will grow faster and overtop it. Trees which might profitably be mixed with larch are spruce and sugar maple.

Odd Coincidence, This.

Sir James Grant, the veteran physician of Ottawa, at the Health Congress recently, congratulated Miss Ellen Babbitt of New York, on a paper she had read on the care of children, and incidentally mentioned a case when, in 1864, he had been on a train on the way to Washington, and had heard a baby coughing croup and about to choke. He had a bottle of medicine in his grip, and he hurried the porter to the mother, to tell her of the danger. Dr. Grant administered the medicine and saved the baby.

When he referred to the incident, Miss Babbitt said: "Why, that must have been my sister. I have often heard mother tell of that terrible night train journey, and how my sister was saved. But she never knew who the physician was." Her sister is still in the land of the living.

TO CURE A COLD IN ONE DAY take LAXATIVE BROMO Quinine Tablets Druggists refund money if it fails to cure. E. W. GROVE'S signature is on each box 25c.

UNION BANK OF CANADA
Paid-up Capital - - $4,762,000
Total Assets over $57,000,000

Opening in Peterboro'

A Branch of the Union Bank of Canada has been opened at Peterboro. With over 200 Branches in Canada, the Union Bank is particularly well equipped to handle your outside as well as your local banking business. Your account, whether Current or Savings, will be welcomed and will receive careful, courteous attention.

Peterboro Branch—C. H. PENNEFATHER, Manager.

CANON ELLEGOOD.

Aged Clergyman Was Beloved by All Who Knew Him.

A beloved and venerable clergyman was lost to Montreal a short time ago, in the person of Canon Ellegood. He was eighty-seven years of age, having been born at Dumfries, New Brunswick, of U. E. Loyalist stock, on March 16th, 1825. For sixty-three years he was continuously in the Anglican ministry, and for forty-seven of them was rector of the Church of St. James the Apostle, in Montreal. It was his wish for some years that he should pass away on the Sabbath day—a wish that was gratified.

Canon Ellegood was a man of the simplest tastes. Early this year when asked by an interviewer to what he attributed his longevity, he replied:

"Now, the secret of a long and happy life is this—Mind what you put in the stomach. Most of our troubles begin there. Live simply. We eat too much. Eat little. Don't eat animal food. Of course, you'll say I'm a crank about this. All right. This is a free country. Don't envy your neighbor. Be pleased with his prosperity. Be happy in your own way." Thank God for His blessings. Remember that God wants us to be happy. Don't worry about the morrow."

When queried once as to the character of the teaching he had made most prominent in his ministerial life, the Canon replied:

"That is a question difficult to answer, but as it so presents itself to my mind at the moment, I would answer: The loving Fatherhood of God, the brotherhood of man, and that all who are dedicated in the thrice holy name of the blessed Trinity in baptism are children of God and to be trained as such in the nurture and admonition of the Lord. Erring, wayward children they may be, but still His children. Like the son in the parable of the prodigal; although he had wandered far away and spent his substance in riotous living, he was still the son of his father. Nothing would change or alter that relationship. So, no sin, however awful, can separate us from the love of God. We are always His children once we are baptized, although at times sinful and disobedient. Further, I desire to emphasize most strongly that Christianity furnishes the law for the whole life. It must dominate our pleasures, our politics, our business, and the teachings of Jesus, the Christ, should rule in counting room and capital, studio and factory, home and school. These have been in some respects the prevailing thoughts of my preaching."

Dr. D. Farncomb, Newcastle, was elected president of the South Ontario and West Durham Medical Association.

WE SELL Anything you want
WE BUY Anything you have sell.
JAY'S Stores
388-390 AYLMER ST., PETERBOROUGH

Dance Programmes in many different styles. Plain or printed from 2c. up. REVIEW OFFICE

The publi cschool at Holland Landing, was destroyed by fire last night Loss $3,000.

BARGAINS IN PROPERTY FOR SALE

150 ACRES
Good land, well fenced, good spring, frame barn with up-to date stabling, large brick house, farm situate on a good road near Peterborough, convenient to school and cheese factory. Price reasonable. Owner will exchange for city property.

100 ACRES
Near Peterborough, clay loam soil, in high state of cultivation, plenty of water from well and spring, brick house, large frame barn on foundation, with modern stabling. Owner will exchange for city residence.

20 ACRES
Near Peterborough, good land for gardening, frame house, frame stable. Price........ $2,000

ONE & A HALF STOREY
White brick house, south end, contains parlor, dining room, kitchen and 3 bedrooms, summer kitchen and shed. Price.. .. $1,200

TWO STOREY FRAME DWELLING
South end, parlor, living room, kitchen, pantry, 3 bedrooms, shed and summer kitchen, electric lights, good well. Price.... $1,150

TWO STOREY FRAME HOUSE
Large lot, house contains parlor, dining room, kitchen, pantry, 5 bedrooms. Easy terms payment Price $2,000

J. T. O'CONNELL & Co.
136 Hunter St. Phone 376

Counter Sales Books

THE REVIEW has arranged with the manufacturers to supply

Counter Check Sales Book

for grocers, dry goods, clothing, and all branches of business.

Samples on view and prices. Phone your wants and they will have prompt attention.

Prices the lowest, the makers having exceptional facilities for this class of work.

REVIEW PRINTING CO.
177 Hunter-st.
Phone 189.

DON'T WAIT AND BE SORRY

The **BIG RETIRING SALE** is still the chance of a lifetime for frugal buyers to save money in buying needed articles for the Home as we announced after the New Year—it is now better than ever.

—ACT NOW AND BE GLAD—

Money never went so far in making purchases before—it is a positive pleasure to buy at the **RETIRING SALE PRICES**

Provide now for any wants you may need in any of the following lines, of which we are making a special cut in prices.

Women's and Misses' Ready-to-Wears, Dress Goods, Muslins, Whitewear, Cashmere and Wool Hose. - New Spring Embroideries, Flowerings & Allovers. - Staples, Wool Blankets, Children's Red Wool Hose & Scarfs. - Carpets, Rugs & Draperies. Sheetings, Pillow Cases, Ready-made Sheets, Flannels, Kimona Cloths, Flannelettes.

NO GOODS EXCHANGED OR ON APPROVAL - SAME COURTESY AS BEFORE TO OPEN ACCOUNT CUSTOMERS

See Windows Daily for Specials

ROBERT FAIR & CO., Limited

Newest Lines
Best Assortment
Best Quality
of PLAIN AND FANCY **BAKING**
FOR
New Year's
Receptions
and Dances

COLEMAN BROS.
426 George Street

MEN OF KNOX CHURCH TO ASSUME RESPONSIBILITY

One Hundred Men Will Meet the Interest Account - Rev Mr. Keith Asked to Remain Pastor – Will Give Decision To night.

Knox church people will have an interesting time to-night at their annual meeting. A new scheme for meeting the interest account will be presented. It has already been launched by the Session and managers and is meeting with general approval. An honor roll of one hundred men will assume responsibility for the interest, and already a large number have indicated their desire to be on the roll. Ladies have offered their names, but the honor this time is for the men.

The people of Knox are anxiously awaiting Rev. Mr. Keith's decision in reference to the call from St. Paul's church, Port Hope. It is understood that he will announce his decision at the meeting to-night. A large deputation representing the various organizations of Knox church waited Mr. Keith on Saturday evening fast and assured him of their confidence and urgent desire for him to continue as pastor of Knox church.

Other matters of interest will be taken up and officers will be appointed for the year. The ladies are providing refreshments and a large turnout of members and adherents is expected.

"LOOK WELL TO YOUR EYES
THAT THEY MAY BE
A GUIDE TO YOUR FOOTSTEPS
AND A
COMFORT TO YOUR OLD AGE"
Many are beginning 1912 with Glasses that will make this year brighter and more comfortable. We are helping many at
THE OPTICAL INSTITUTE, MARKET BUILDING.
J. W. BROWETT, OPTOMETRIST.

Never Mind The Storm

If will not inconvenience you if you will phone us.

Everything in season
Fruit Vegetables etc.

D. M. MINICOLO
Phone 935. 410½ George St.

CHARITY BOARD

Accounts Passed and Routine Business Transacted

At a meeting of the Central Charity Board held last night, there were present Messrs. H. Rush, chairman; G. Cochrane, R. C. Braund, F. W. Miller, P. S. White and Rev. F. J. Sawers.

The minutes of the last meeting were read and confirmed.

The following statement of receipts and payments for the year 1911;

RECEIPTS.

Received from the city of Peterborough	$3499.92
Received from Bank of Toronto	6.41
Total receipts	$3506.33

PAYMENTS.

Groceries, wood, tickets, and sundries	$2913.12
Balance for 1910	472.95
Balance on hand	120.26
	$3506.33

The following statement of orders given was read;

	Since last meeting.	During 1910.
Groceries	$ 75.00	$ 783.60
Wood	90.10	474.07 1-2
Tickets	1.70	35.30
Sundries	389.45	1807.20
	$556.45	$3099.57 1-2

The following accounts were presented;

R. C. Braund	$2.00
Mrs. Bowman	12.00
J. J. Cocks	10.00
Little Lake Cemetery	5.50
E. Files	2.00
S. Mitchell	4.00
George Goheen	6.00
Peterborough Protestant Home	52.50
House of Providence	144.00
Mrs. Rehill	6.00
J. James	6.00
D. Sullivan	4.00

On motion of Mr. Cochrane, seconded by Mr. Braund, the accounts presented were paid. The accounts of the House of Providence at $132, went through.

A letter was read from the Bank of Toronto that the balance at the credit of the Board's account on Dec. 31st was $1197.56.

The City Relief Officer reported a list of those to whom provisions, etc., had been given, and the Board adjourned until Jan. 29th, 1912 at 7.45

RETURN OF KINEMACOLOR MOVING PICTURES THIS WEEK

Views Showing the Coronation and Boy Scouts – Don't Fail to See Them

Those who saw the Kinemacolor pictures when they were here last week will learn with pleasure that they are to be shown in the Opera House on Thursday, Friday and Saturday of this week again. No one should fail to see them, for, besides being very instructive they are most interesting. Unless one actually saw the Coronation festivities you could not get an adequate idea of the gorgeousness and splendure of the pageant. The pictures showing the affair in colors, give one the best possible idea of what a stupendous sight it was, and what an amount of detail the arrangements for it must have involved.

This week, a film that will be of special interest to the younger crowd will be the picture of the Boy Scouts, thirty thousand of whom were in attendance at the Coronation. This announcement should draw a crowd of the young people to all matinees will be given every day.

The pictures of the motor boat race alone are worth the admission fee for they are indeed a triumph of moving picture art.

Do not fail to see them. Send or bring the children, it will interest them and do them good. Don't forget that there is two performances a day, afternoon and evening at the Grand Opera House, Thursday, Friday and Saturday.

SIX MONTHS FOR SUFFRAGETTE

Special to the Review.

London, Jan. 10.—Emily Davison, a noted militant suffragette, was sentenced to six months imprisonment for starting fires in several letter boxes.

PERSONAL

Mr. Edward Armstrong of Lindsay passed through here to-day on the 9.30 a.m. G.T.R. express for Keene, in charge of the body of his mother, who passed away in Toronto recently. The funeral is to take place at Keene

PETERBOROUGH INDUSTRIAL FAIR

THE ANNUAL MEETING will be held in the City Council Chambers on **FRIDAY, JANUARY 19th, 1912** at one o'clock p.m.

F. H. HALL, Sec. Treas. J. H. GARBUTT, Vice-Pres.

FURNITURE
All kinds of highest grade Furniture, Clocks, Iron Beds, Springs, Mattresses, Carpets and Linoleums, Blankets, &c., at very lowest prices and on easy terms of payment. Satisfaction Guaranteed.
HOME FURNISHING CO.
208 Charlotte Street Next to the Curling Rink

Amateurs
Headquarters for all supplies for Photographers—Kodaks, Films, etc. Thoroughly up-to-date supplies—just what you need.
Lendrum's Studio
Phone 626 170 Charlotte Stree
Open Both Day and Evening

ASKS DAMAGES FOR LOSS OF ARM

W. E. Taylor Has Taken Action Against G. T. R.

A writ has been issued through E. L. Goodwill by W. Everett Taylor against the Grand Trunk Railway company for unstated damages. Taylor is the young man, who suffered the loss of an arm while in the employ of the company as brakesman, last summer, and who since then has been incapacitated for work. The accident occurred near Blackwater.

LINDSAY STORE VISITED BY FIRE

Blaze at Grocery of Fox and Grady

Mr. W. J. Kendry of Lindsay came to the city at noon on the regular G.T.R. passenger and told a Review representative that when he left Lindsay shortly before twelve o'clock the train being late, a fire was in progress in the grocery store of Fox and Grady.

SALE OF BOATS

A meeting of the shareholders of the late Peterborough and Lake Simcoe Navigation Company which went into liquidation is announced to take place between three and four o'clock to-day. The boats and other goods belonging to the Company are in the hands of the assignee, Ald. Wm. Butler. Tenders for the purchase of the boats closed yesterday and these will be opened at the meeting which was called for this afternoon.

Capt. Chas. McDiarmid, mariner is dead at Windsor, aged 55.

GIRL DRINKS CARBOLIC ACID

Was Reprimanded by Her Father for Telling a Falsehood—Will Likely Die.

Special to the Review.

Toronto, Jan. 10.—Nellie Day, a young girl living at 31 Brookfield street, drank carbolic acid this morning after being reprimanded by her father for telling a falsehood. She will probably die.

FIVE YOUNG LADIES RECEIVED HOLY HABIT--EIGHT MADE VOWS

Beautiful Ceremony at Mt. St. Joseph, Marked Closing of Retreat

Mount St. Joseph was the scene this morning of beautiful and solemn proceedings, when the ceremony of reception and profession, concluded a period of retreat, which has been in progress for the past eight days.

Five young ladies received the holy holy habit, and eight novices made their final vows. The former were;—

Miss Bridget Enright, of Douglas, Ont., now Sister M. St. Leonard.

Miss A. Agnew, of Douglas, now Sister M. St. Edna.

Miss Adele O'Neil, of Douglas, now Sister M. St. Adele.

Miss Mary Markle, of Thessalon, now Sister M. St. Wilbert.

Sister Elizabeth O'Hara, of St. Columban, now Sister M. Editha.

The novices were;—Sisters M. Sylvester, M. Jovita, M. Adelaide, M. Euphrasia, M. Barbara, M. Mary, of the Angels, M. Winnifred and M. Emerpentia.

The sermon in connection with the ceremony was delivered by Father Jones, C.S.S.R., of Toronto, who has been preaching at the retreat for the past eight days, the reception service to-day marking its consumation.

Mass was sung at nine o'clock by Bishop O'Connor, assisted by Father McCarthy, of St. Peter's rectory, and Father Quinty, of Douglas, Ont.

Dr. O'Brien was master of ceremonies, and the priests in the sanctuary were as follows;—Father McColl, Father Fergus O'Brien, Father McCarthy, St. Peter's rectory; Dr. O'Brien and Father McCauley, of the Church of Sacred Heart; Father Dowdall, of Eganville; Father Quinty, of Douglas; Father Letang, of Pembroke; Father McFadden, of Wooler; Father Kelly, of Norwood; Archdeacon Casey of Lindsay, and Father Galvin, of Galway.

The sisters of the Mount conducted the choral singing, and the altar was beautifully adorned for the occasion. After all the exercises were completed the guests adjourned to the reception room which had been transformed into a veritable bower of beauty by an artistic array of decorations.

STOLE KING GEORGE'S WATCH

Special to the Review.

London, Jan. 10.—David Mitchell, who stole King George's watch from the vestry of the royaal chapel, was tenced to fifteen months at hard labor to-day.

PROMPT-DELIVERY

This illustration gives an idea of the Convertible Collar Overcoat. The most practical, sensible and comfortable overcoat ever tailored. Can be worn on mild days showing deep graceful lapels, or on stormy days the collar turned up, Prussian collar effect. We show these in a range of colors and patterns not to be excelled anywhere in Peterboro. See these Coats right away, now is the time to buy when the weather is cold and the price reduced.

H. LeBRUN & Co.

Dr. T. P. McCullough
166 Brock Street
Specialist Eye, Ear, Nose and Throat

THE DAILY REVIEW

Occo SCRANTON COAL

VOL. LXIV., No. 9. PETERBOROUGH, ONT., CANADA, THURSDAY, JANUARY 11, 1912 TEN CENTS PER WEEK.

MAIN ESTIMATES BROUGHT DOWN

Hon. Mr. White Tables Proposed Expenditures for 1912.

Public Works Outlay Shows a Marked Cut of Four Millions.

Ottawa, Jan. 11.—The first main estimates of the new Government were laid on the table of the House yesterday afternoon by Hon. W. T. White, Minister of Finance. They show a total appropriation of $149,789,677, as against $156,079,538 for the year 1911-12. As compared with the total estimates presented to Parliament by the Laurier Government last year, this shows a decrease of $6,289,861, but as compared with the main estimates brought down by Mr. Fielding, there is an increase of $10,926,477.

Mr. Fielding's main estimates totaled $138,863,200, to which were subsequently added three supplementaries aggregating $17,250,980. Until the supplementaries of the present are brought down later in the session it is impossible to make a definite comparison as between the expenditure for the current year and the year which will commence on April 1 next.

The total for 1912-13, as brought down yesterday, is made up of $104,919,314 on consolidated account and $44,870,372 on capital account. As against $109,616,917 and $46,462,621 respectively in 1911-12, showing decreases of $4,697,612 on consolidated revenue account and $1,592,248 on capital account.

The largest decrease occurs in the Public Works estimates, amounting to $4,038,650, the total for the year being $14,530,380. Under the heading of arts, agriculture and statistics, there is a decrease of $910,000 accounted for by the absence of the appropriation for the census. The total for this year amounts to $1,945,500 as against $2,855,500.

Another large decrease is shown in the naval service column amounting to $885,000. The appropriation amounts to $3,091,500 as compared with $3,976,500. The principal decrease in the naval service is one of $1,340,000 in the item including the purchase and maintenance of ships, upkeep of dock yards and maintenance of training schools, the drop being from $3,000,000 to $1,660,000. Most of the other items in this service show increases in part accounted for by the proposed purchase of two new fisheries protection vessels for the Pacific, and a new survey ship for the Atlantic.

Capital expenditure shows appropriations of $2,000,000 for the Hudson Bay Railway, $25,000,000 for the National Transcontinental, $3,000,000 for the Quebec bridge. There are no large appropriations for either the Georgian Bay or Welland Canals, though in connection with the latter there is a vote of $50,000 for surveys.

Trent Canal appropriation is $1,900,000 as against $2,250,000. The promised car ferry across the strait of Northumberland and the standardization of gauge of the P. E. I. Railway are provided for in an appropriation of $400,000.

Militia appropriations include an increase of $405,000 under the heading of drill, and another $25,000 under the heading of cadet corps.

Provision is made in the estimates of the Department of Agriculture for additional branch experimental stations, to cost $200,000, an increase of $100,000. There is also a new vote of $100,000 toward the erection of a Dominion building in connection with

Continued on page 7.

PROBABILITIES

Fine and very cold to-day and Friday; temperature much below zero in most places.

Victim of Persecution?

Chatham, Jan. 11.—A. W. Green, exreeve of the Township of Zone, charged with the theft of $99.10 of township moneys, got his preliminary hearing before Magistrate Stanworth yesterday afternoon, when he was committed for trial at the June sessions.

Four charges were preferred by the crown. One for the theft of $18, another for $19.10, another for $21, and the fourth for $41.

The defence did not attempt to put in any evidence yesterday, but J. M. Pike, K.C., solicitor for Greene, declares they have a strong case, and that it may be proved that the prosecution was pushed by interested parties, because of a certain political antipathy.

SECURITIES ARE SAFE

Vaults in Equitable Life Building Stood the Fire Test

New York, Jan. 11.—More than $50,000,000 in stocks and bonds was recovered from one of the smaller vaults in the burned Equitable Life Assurance Society building late yesterday, but it will probably be a week, perhaps two weeks, longer before the great vaults of the society and the Mercantile Safe Deposit Co. give up their half billion or more in securities.

Further examination of the gaunt, ice-shrouded building, swept on Tuesday by fire, showed more conclusively yesterday afternoon that the vaults are still intact. In the opinion of those who have inspected the premises—an opinion reinforced by the revelation yesterday, that the smaller vaults had kept their treasure safe—their contents will suffer little, if at all. But, buried as they are, under hundred of tons of ice and debries, it may be a matter of weeks before it will be advisable to open them.

China Has to Disband Troops.

St. Petersburg, Jan. 11.—An explicit statement on the course of Russian diplomacy in the Mongolian controversy was made last night at the direct instance of M. Kokovsoff, the Premier, and Minister of Finance, who is the author of Russia's announced policy with regard to that province. The alleged distorted account of Russia's action, as given out at Pekin, which affected the bourse unfavorably, hastened the publication, which is tantamount to the recognition of the Mongolian Government.

The statement says that the interest of Russia began with efforts at mediation with the rebels. The Russian consul at Urga sought to save Chinese institutions and to safeguard the Chinese governor through Russian territory. The official appointed by the Chinese Government to carry on negotiations in Mongolia, requested mediation by the Russian legation at Pekin, and Mongolia made the same request. Russia responded that one ground for an understanding between Mongolia and China lay in the preservation of Mongolia's autonomy, including the disbandment of the Chinese troops in that territory, and that such recognition on China's part would be of advantage to Russia.

Minnesota Hard Hit.

Duluth, Minn., Jan. 11.—Cook, Minn., forty miles north of Virginia, broke the cold weather record yesterday with 56 below zero. All the thermometers there burst at that figure.

St. Paul, Minn., Jan. 11.—Twenty-two below and no relief in sight was the word given out from the weather bureau last night.

At Minneapolis the cold was intense, the thermometer recording 22 degrees below.

FIVE LIVES LOST IN QUEBEC FIRE

Four Children and a Man Perish in the Flames—Overheated Stovepipe the Cause of Tragedy.

Quebec, Jan. 11.—Fire, due to an overheated stovepipe, destroyed the home of Joseph Desrochers at Notre Dame du Sacre Cocur, Lotbiniere County, and took the lives of four children and a man.

Desrochers was awakened about one o'clock yesterday morning by smoke in his bedroom. He aroused his wife, who was partially suffocated, and made for the room where their four little children were sleeping. He found his way cut off by the flames, and had to seek the open air, which was ten degrees below zero.

By this time Mrs. Desrochers had revived, and rushed into the burning house in an attempt to rescue the children. She fought her way through the flames and would have sacrificed her life had not neighbors who had arrived dragged her back.

The hired man also lost his life, and all the bodies were practically incinerated. Mrs. Desrochers' life, toc, is despaired of, while the husband is in a bad way.

The fire could not be fought because no water was available. It quickly spread to the house next door and destroyed it. A new church, 20 feet away, was saved by men and women covering the side and roof with snow.

APPROPRIATIONS FOR PUBLIC WORKS

In the list of estimates presented to the House at Ottawa yesterday are appropriations of $3500 for the addition to the local post office and $13,500 for the new wharf at Spaulding's Bay. Port Hope gets $9000 for improvements and repairs to piers. Campbellford gets $15000 for a new public building, while $10,000 is provided for Cobourg, in reconstructing the waterfront.

POPULATION OF FRANCE

Paris, Jan. 11.—The official returns of the census of France taken last year, which have just been published show that the population now numbers 39,601,509 as compared with 39,252,245 at the last census in 1906, showing an increase of 349,264.

The figures show a steady movement of the population from the country districts to the cities. Paris now has 2,888,110 inhabitants.

The population of France in the past forty years has increased only 3,500,000.

TORONTO WATER USERS ALLOW TAPS TO RUN

City Faces Water Famine Because of Practice

Special to the Review.

Toronto, Jan. 11.—The city is facing a water famine because of the practice of thousands of house-holders allowing the taps to run continuously to keep the pipes from freezing. The reservoir at noon had only six feet of water in it. This is about one-fifth of the normal amount.

In regard to the despatch, Mr. W. H. Moore, one of the water commissioners of the city, was asked if there was any possibility of such a water famine occurring in Peterborough through the same cause.

"Not the slightest," was the reply, even if the waste was twice as much. The water-works power house is capable of pumping a great volume of water, and with the large body of water in the river there is no possibility of a water famine here.

"Conditions in Toronto are such that the water has to be carried a great distance to the city compared to Peterborough.

IS APPOINTED COUNTY SHERIFF

William McGhee is Given the Position for Oxford

Special to the Review.

Toronto, Jan. 11.—William McGhee, of Beachville, received the appointment at the Parliament buildings this morning as the new sheriff of Oxford County.

Protecting Railway.

Pekin, Jan. 11.—Capt. J. H. Reeves, the military attache of the American legation at Pekin, and Capt. Thomas Holcomb, jr., a special attache, have returned here after making an inspection of the section of the Chinese Railway between Tangshan and Lanchow, which American troops will guard. They say it will not be necessary for the Americans to go into camp. The British troops, who are guarding the American section, in addition to their own, are occupying the railway buildings.

The British commander at Tientsin, Brig.-Gen. E. J. Cooper, informed Captain Reeves that the foreign force is not intended against serious attack. The several nations, in the event of attack, could send sufficient reinforcements from Tientsin to resist a large body of troops. At Tientsin there are 1,500 British soldiers, 700 Indian, 900 French, 250 German, 800 Japanese and 200 Russians.

Youthful Outlaws Sentenced.

Cornwall, Jan. 11.—The winter assizes held here this week by Mr. Justice Clute was principally concerned with the trial of three boys, Fred White, William Arthur Tyo and Jas. Tyo, against whom there were two charges of assault with intent to murder, and assault occasioning serious bodily harm with intent. The victim was George Gallinger, aged 81, a resident of Cornwall Township, and a brother of Jacob Gallinger, U. S. Senator from New Hampshire, who on Nov. 26, 1911, was badly beaten.

White, being 18 years of age, and the Tyos, who, are not relatives, being both under 16 years, they had separate trials. White was sentenced to three years in the Kingston Penitentiary. Arthur Tyo was sentenced to St. John's Industrial School, Toronto, for three years, and James Tyo, who had previously a good record, was let go on suspended sentence.

Chilman and Acheson Indicted.

Hamilton, Jan. 11.—J. D. Chilman and Joseph Acheson will have to face trial on the charge of robbing the Canadian Express Co.'s office here last September, of $8,500, the grand jury yesterday afternoon having returned a true bill against the two young men on the charge. The grand jury hearing in the case, which was in camera, and which began Tuesday afternoon, occupied nearly all yesterday, and it was not until late in the afternoon that the case was finished. The trial is set for this morning. This is the only case with which the present grand jury has to deal.

Two Trainmen Killed.

Barwick, Ont., Jan. 11.—Two men were killed and another injured at midnight Wednesday in a head-on collision of two freight trains two miles east of here. The accident was the result of an eastbound train, loaded with grain for Duluth, running by the station without observing the signal, which was duly displayed by the man in charge. They were both going at a fair rate of speed.

Fireman Warner and Brakeman Ingle, both of the westbound train, were killed. Engineer Corbett of Rainy River, on the eastbound train, was injured.

Andy Beat John D.

Washington, Jan. 11.—"It does my heart good to think that I got ahead of John D. Rockefeller, my fellow millionaire, in that Lake Superior ore deal."

Andrew Carnegie, former ruler of the steel industry of the United States, gloated thus in testifying yesterday before the House committee of inquiry into the U.S. Steel Corporation. Mr. Carnegie had just told the committee about his deal with Mr. Rockefeller whereby he obtained control of Mr. Rockefeller's iron ore holdings in the Lake Superior region.

First Photograph Received Here of English Sovereigns at Delhi Durbar

KING GEORGE AND QUEEN MARY ON THE WAY TO THE SCENE OF THE IMPRESSIVE CEREMONY.

QUALITY OF WHEAT LOW

Much of the Grain is of Poor Quality Says Milling Man

Montreal, Jan. 11.—In reviewing the present Northwestern crop situation, F. W. Thompson, vice-president and managing director of the Ogilvie Flour Mills Co., said:

"The total quantity of wheat marketed to date exceeds 100,000,000 bushels. The bulk of what is now remaining in the country is low grade. A large proportion of this, variously estimated at from 25,000,000 to 30,000,000 bushels, is totally unfit for milling.

"From a milling standpoint the grading of this year's crop has been most disappointing. Up to Dec. 31 less than 4 per cent. of the total crop inspected was No. 1 and not over 18 per cent. No. 2.

"In view of the existing conditions the question naturally arises as to there being a sufficient quantity of good wheat for seed requirements next spring. It may become the duty of the Government to make a thorough and early investigation of these conditions.

"Even Canadian millers may experience considerable difficulty in getting sufficient high grade wheat to fully meet their requirements and the question of an export duty on the high grade wheats as a matter of protection to home requirements and seed may with every justification be seriously considered."

BUSY DAY IN PARLIAMENT

Sir Wilfrid Asks About Renfrew Bye-Election.

Branch Lines for the I.C.R. Under Discussion.

Ottawa, Jan. 11.—Parliament got down to business with a rush when it met yesterday afternoon after the Christmas adjournment.

The estimates for the fiscal year ending March 31, 1913, were laid on the table and the House indulged in a debate on the advisability of purchasing branch lines as feeders for the Intercolonial, the question being brought up by a resolution of Hon. H. R. Emmerson, Hon. Frank Cochrane, intimated that the Government favored the suggestion.

Alfred Thompson, the new Conservative member for the Yukon was introduced and took his seat.

Sir Wilfrid Laurier asked if a writ had been issued for an election to fill the vacancy in South Renfrew. The Premier replied that the matter was under consideration.

Sir Wilfrid took exception to a memorial presented to the Government under date of Nov. 24, 1911, criticizing the work of the Ottawa Improvement Commission. It was not accurate, he said, to say that the commission had proceeded in a haphazard way. They had done a good work, in which not only the citizens of Ottawa, but of all Canada could take pride.

Mr. Borden stated that the memorial in question dealt not only with the work of the commission, but with the sites for new Government buildings, etc., as well. In a matter of this kind there had been the widest co-operation between the commission, the Government and the city authorities.

The motion of Hon. Wm. Pugsley for papers in connection with the appointment of boundary waters commissioners and despatches between the Governor-General and the British ambassador at Washington or the British Government on the subject stirred up the Premier to enquire whether the late Government dealt with

Continued on page 6

FRENCH CABINET HAS RESIGNED

Resignation of M. De Selves Resulted in a General Row.

Delcasse Accepts the Ministry of Foreign Affairs Under Certain Conditions.

Paris, Jan. 11.—The downfall of the Caillaux Cabinet came suddenly last night. That the Ministry would be overthrown in the Chamber of Deputies in the next few days was the general belief, but the announcement of the Ministry last night caused considerable surprise. It was logically due, however, owing to the failure of Premier Caillaux to secure timber to complete a political combination which was practically confronted with the certainty of speedy collapse.

The resignation Tuesday night of the Foreign Minister, Justin De Selves, resulted in immediate dissensions in the Cabinet. Theophile Delcasse, the Minister of Marine, accepted the portfolio of Minister of Foreign Affairs, but M. Millerand, ex-Minister of Public Works, Admiral Germainet and Pierre Baudin, to whom the Marine portfolio was successively offered, in turn declined the honor.

Finally, M. Delcasse sought the Premier and declared that he had agreed to accept the Foreign Ministry only on condition that a Parliamentarian of distinction could be found for the important portfolio of the navy, for the regeneration of which he had labored for months. M. Caillaux therefore accepted the inevitable and went to Elysee Palace and announced to President Fallieres the retirement of himself and colleagues. Later he issued a statement regretting that he was unable to retain the Premiership and mount the tribune and defend himself against charges and calumnies.

Among the names mentioned as most likely for the new Cabinet are Mm. Delcasse, Bourgeois, Raymond Poincare, Millerand, ex-Premier Briand, and possibly ex-Premier Clemenceau.

The Paris newspapers, which unanimously regret the De Selves-Caillaux incident, as likely to do harm to the prestige of France abroad, quickly lined up for and against the Premier. The Liberte accuses M. Caillaux of secret negotiations with Germany before the despatch of a German warship to Agadir, and while he was Minister of Finance, and after the Agadir incident, while he was Premier, the result of which would have been the transference of the Congo to Germany. the overthrow of all French foreign policies, the compromise of the dignity and security of France both in Africa and Europe and the abandonment of the triple entente, through the entente with Germany.

The Cunard line will shift the Boston steamers to New York while the longshoremens strike is on.

Small Fire, Large Panic.

Newark, N.J., Jan. 11.—With Tuesday's Equitable fire fresh in their minds, scores of girl stenographers and men clerks rushed from the Prudential Insurance Co.'s big building here yesterday when fire broke out on the ninth floor. The fire started in an electric switchboard and caused a great deal of smoke, but with the prompt arrival of the firemen, the damage was confined to a trifle.

Woes of Niagara Falls.

Niagara Falls, Ont., Jan. 11.—With a poor supply of natural gas and the coldest weather in years, this city is suffering terribly to-day. Because of the cold, the separate school was closed yesterday. In the city building gas stoves were yesterday supplemented with oil stoves. A majority of citizens who heat and cook with natural gas have their sufferings intensified by diminished pressure.

Russia Bars Foreign Cotton.

St. Petersburg, Jan. 11.—A bill containing measures to be adopted for the extension of the growth of cotton in Turkestan has been drafted by the Minister of Agriculture. His desire is to make Russia independent of foreign cotton and especially of American cotton and the bill he has introduced has given an impetus to efforts in ths directioi.

Will Be Buried In New York.

New York, Jan. 11.—It has been decided by relatives of the late Alfred Tennyson Dickens, son of the English novelist, that the body of Mr. Dickens shall be buried in New York. It was placed in a receiving vault at Trinity cemetery, following his recent death here, and as soon as weather conditions permit, it will be buried.

Not True, Says Guthrie.

Guelph, Jan. 11.—In regard to the story that Hugh Guthrie, K.C., M.P., will become leader of the Opposition in place of Sir Wilfrid Laurier, Mr. Guthrie characterizes it as a "deliberate falsehood, every word of it."

He has not been in Ottawa, and has had no communication with any-one there.

WAS 46 BELOW AT EDMONTON

Edmonton, Jan. 11.—The coldest weather this winter now has Edmonton in its grasp. At six o'clock yesterday morning the thermometer registered 46 below zero. The cold wave was general, as the following readings from various points indicate:

Peace River Crossing, 60 below; Criorard, on Lesser Slave Lake, 65 below; Fort Saskatchewan, 55 below; Saskatoon, 51 below; Lloydminster, 50 below.

Traffic is carried on under increasing difficulties, and telegraph wires have been snapped all over the west.

McNAMARA REARRESTED AFTER BEING DISCHARGED

Special to the Review.

New York, Jan. 11.—After spending three days in the Tombs on the charge of robbing the Bank of Montreal at New Westminster, B.C., John McNamara was discharged by Magistrate McAdoo this morning.

He was immediately re-arrested as a fugitive from justice on a warrant secured from the British Consul General.

McNamara's counsel is starting the habeas corpus proceedings in another effort to free the prisoner.

The authorities believe that in McNamara they have the famous "Australian Mac," who, despite numerous charges of bank robbery and cases of a similar character being made against him, has never been convicted.

Catarrhozone

Cures Permanently BRONCHITIS, COUGHS, COLDS, ASTHMA, CATARRH

Throw medicine to the dogs. At best they are unpleasant, often useless. You are suffering from some disease of the throat, nose, or lungs, Doctors call it Bronchitis, Asthma, or Catarrh, or it is a slight or severe cold. Germs cause these diseases—they have a common root.

Catarrhozone destroys disease germs, but it does more, it heals disease tissue.

CATARRHOZONE is little drops of healing carried by air to the exact place where Catarrh exists. Observe, Catarrhozone not only destroys the cause, but immediately repairs the result of diseased condition.

Catarrhozone means little drops of healing carried by air and placed over the lungs, throat, and nasal passages. Catarrhozone is endorsed by doctors, druggists, and by thousands of Canadian people who have used it.

Catarrhozone

Yes, Sir, it is taken in air. "Little drops of healing" carried by air to weak places in the lungs, throat and nasal passages.

Three sizes: 25c, 50c, and $1.00, at druggists, or by mail postpaid from The Catarrhozone Co., Buffalo, N. Y. and Kingston, Ont.

The Daily Review

THURSDAY, JAN. 11, 1912.

GIGANTIC STRIKE THREATENED

It looks as if Britain was to have another great strike on her hands. Some 900,000 coal miners may quit work on March 1st. They are voting on the question now, and it is said that the ballots are being cast overwhelmingly in favor of a general strike. The men demand a fixed minimum wage. It is to be hoped that the strike can be averted, as it means suffering for the families of the men, and probably riots and bloodshed, besides the loss from a commercial standpoint which must necessarily occur. The British Government will no doubt use its good offices to try and have things adjusted between the mine owners and the men. Arbitration would be the proper way of settling the question.

CAPE-TO-CAIRO RAILWAY

The wonderful strides made in Africa in the last few years is reflected in railway extension. A line now extends from Cape Town, 2,3116 miles north to within 280 miles of Lake Tanganyika, while another line has been pushed from Cairo south to El Obeid within 1,200 miles of Lake Tanganyika. These are the two ends of Rhodes' great Cape-to-Cairo line, and only a gap of 1,600 miles lies in the centre to be filled in, when it will be possible to proceed across the equator to Cape Town without change. This line when completed will be one of the greatest scenic routes in the world.

The southern end, already constructed, passes for hundreds of miles over a country extending northward from Cape Town that is like unto our Western prairies; it passes through Kimberley, the world's greatest diamond reservoir; it touches Johannesburg, where one-third of the world's gold supply is being secured; it spans the Victoria Falls of the Zambesi by a bridge 420 feet above the river bed.

From the Cairo end can be seen the world's greatest dam, which is used for the purpose of holding back water for the irrigation of lower Egypt; and it passes near enough to get a glimpse of the pyramids; it goes beneath the shadow of Thebes, which was a ruin when Athens and Rome were young. Then, perhaps, of more interest to Canadians, it passes through Khartoum, where General Gordon died at his post of duty. The portion of the line yet to be built will run through tropical Africa, which was first opened up to civilization by Livingstone, the great explorer.

An "all red" line, wholly through British territory, was the scheme of Rhodes, but this has been changed somewhat. Under present plans there is a block of German territory about 600 miles in width, which the line will pass through, so that the line will have to be international in character, the thing which Rhodes was strongly opposed to.

THE ROYAL VISIT TO INDIA

All loyal subjects of Britain will be glad to know that the King and Queen have left India, as many writers have been prophesying all kinds of dire things and then rumors were rife on more than one occasion that his Majesty had been assassinated. Their majesties not only came away without having met with trouble of any kind but with every assurance of the loyalty of their Indian subjects. Many people in Britain thought the visit was frought with great danger, and deplored the going of their Majesties. But happily these fears have proven not well founded. What was feared most was not from seditious natives but from some fanatic with imaginery grievances. These cranks are the most dangerous feature of a visit by royalty.

The bulk of the people of India, are to-day loyal to Britain, but there are mischief-makers everywhere and India has a faction ready to make trouble on the slightest excuse. But with strong fearless rule and justice to the natives this element is not to be feared.

EDITORIAL NOTES

Mr. Winston Churchill, says that home rule for Ireland would bring the country perpetual peace, but the news from Ulster does not bear this out. In fact it looks more like civil war if home rule passes, if reports can be believed.

Glen Campbell, ex-M.P. for Dauphin, Man., has been appointed Inspector of Indian Agencies, with headquarters at Winnipeg. The appointment is a good one, as Mr. Campbell is familiar with the agencies of the West and is well qualified for the post.

Wonder will the visiting Scottish curlers appear in their national costume, which is so greatly admired by all, especially the ladies. We would like to notify them that they will find this no Garden of Eden, in kilts, with the temperature around the zero mark.

The Dominion Board of Railway Commissioners will investigate the question of freight rates in Ontario as well as a number of the other provinces, and if found excessive have promised to see that reductions are made. It was high time that some such action was taken as the complaints have been many.

A suffragette was sentenced to six months yesterday for starting fires in London letter boxes. She deserves the sentence. A person who tries to destroy mail which may mean much to sender or the receiver of the letter, is a dangerous person to be at large. This is a poor plan to gain sympathy for any movement.

Changes in the British Admiralty continue, Mr. Winston Churchill is shaking things up in good style and it was badly needed. Many of the old timers in the Admiralty had gotten into a rut and a man of the Churchill type was required to awaken them up. Some of the old sea dogs don't like the creation of a naval war staff, but this won't worry Mr Churchill.

Childlike Simplicity

(Winnipeg Tribune)

A Brandon man is quite convinced that all pre-election pledges will be carried out. How delightful it is to see even in one citizen that beautiful childlike simplicity and confidence in man. Would that more people cultivated the confidence spirit of the Brandon citizen!

Ethics of Dirty Play

(Ottawa Citizen)

A local hockey player enunciates the following bit of philosophy: "I dont care what anybody says, the man who hollers loudest about a piece of 'dirty work' is the first to buy a ticket for the next match." And, of course, having educated the ticket buyer up to expect a little dirty work, it would be dishonest as well as palpably unfair to disappoint him.

No Babies Wanted

(New York Sun.)

A wedding party was disturbed by the crying of a baby belonging to one of the women guests. One of the young ladies present remarked to a bridesmaid: "What a nuisance babies are at a wedding!" "I should say so," returned the latter, and added, without very full consideration; "When I send out the invitations to my wedding, I shall have printed in the corner, 'No babies expected.'"

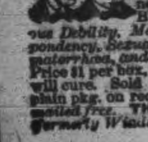

Wood's Phosphodine, *The Great English Remedy.* Tones and invigorates the whole nervous system, makes new Blood in old Veins. *Cures Nervous Debility, Mental and Brain Worry, Despondency, Sexual Weakness, Emissions, Spermatorrhœa, and Effects of Abuse or Excesses.* Price $1 per box, six for $5. One will please, six will cure. Sold by all druggists or mailed in plain pkg. on receipt of price. *New pamphlet mailed free.* The Wood Medicine Co. (formerly Windsor) Toronto, Ont.

THE MARKETS

Latest Quotations in Grain Dairy Products, Live Stock Etc.

CHICAGO, Jan. 10.—Reports that the interstate commerce commission had decided to refuse permission for reduced freight rates from the Canadian Northwest, helped rally the wheat market to-day, after a decline due to better weather in the Argentine. Closing figures were firm, a shade lower to 1-8c higher than last night. Corn finished 1-8c to 3-8c up, oats unchanged to 3-8c advance, and hog products varying a nickel each way from 24 hours before.

The Liverpool market closed to-day on wheat, ⅜d to 1d lower than yesterday and corn ⅜d to ½d lower. Argentine wheat was 2c lower. Paris wheat closed ¼c to ½c lower. Antwerp unchanged. Berlin ½c higher and Buda Pest ¼c higher.

Winnipeg Options.

	Open.	High.	Low.	Close.	Close.
Wheat—					
May, old	100⅝	100¾	100⅝	100¾	100⅝
do. new	99⅞	100b	99⅜	100b	100⅛
July	100⅞	101⅜	100⅞	101¼b	101⅜
Oats—				To-day.	Yest.
May				41⅛	41⅛

Toronto Grain Market.

Wheat, fall, bushel	$0 92 to	$....
Wheat, goose, bush	0 88	....
Rye, bushel	0 70	....
Oats, bushel	0 52	....
Barley, bushel	0 80	0 85
Barley, for feed	0 65	0 75
Peas, bushel	1 00	1 12
Buckwheat, bushel	0 60	0 62

Toronto Dairy Market.

Butter, store lots	0 25	0 26
Butter, separator, dairy, lb.	0 30	0 34
Butter, creamery, lb. rolls	0 32	0 34
Butter, creamery, solids	0 32	....
Cheese, new, lb	0 15½	0 16
Honeycombs, dozen	2 50	3 00
Honey, extracted, lb	0 12	....
Eggs, case lots	0 28	....
Eggs, new-laid	0 40	....

Montreal Grain and Produce.

MONTREAL, Jan. 10.—Business in Manitoba spring wheat over the cable was quieter and the prices bid showed a decline of 3d to 6d per quarter. On the other hand the demand for spring wheat flour was good and millers reported sales of 15,000 to 20,000 sacks. The local market is firm with a fair volume of business doing. Millfeed is scarce and firm under a good demand. A fair business is passing in cheese at strong prices. The demand for butter is good. Eggs, active. Country dressed hogs have advanced 25c per cwt. Demand for potatoes is good.

Oats—Canadian western, No. 2, 47c; Canadian western, No. 3, 45c; extra No. 1 feed, 46c to 46½c; No. 2 local white, 46c; No. 3 local white, 45c; No. 4 local white, 44c.

Barley—Malting, 95c to 96c.

Buckwheat—No. 2, 68c to 70c.

Flour—Manitoba spring wheat patents, firsts, $5.60; seconds, $5.10; strong bakers', $4.90; winter patents, choice, $4.75 to $5; straight rollers, $4.25 to $4.40; do., bags, $1.95 to $2.05.

Rolled oats—Barrels, $4.65; bag 90 lbs., $2.20.

Millfeed—Bran, $23; shorts, $25; middlings, $28; moullie, $29 to $34.

Hay—No. 2, per ton, car lots, $15 to $15.50.

Cheese—Finest westerns, 14¼c to 15c; finest easterns, 14¼c to 14⅝c.

Butter—Choicest creamery, 31c to 31½c; seconds, 30c to 30½c.

Eggs—Fresh, 45c to 50c; selected, 30c to 31c; No. 1 stock, 26c to 27c.

Potatoes—per bag, car lots, $1.27½ to $1.32½.

Minneapolis Grain Market.

MINNEAPOLIS, Jan. 10.—Wheat—May, $1.06⅝; July, $1.07⅝; cash No. 1 hard, $1.07¾; No. 1 northern, $1.06⅜ to $1.07¼; No. 2 do., $1.04⅝ to $1.05¼; No. 3 wheat, $1.02⅝ to $1.03⅝.

Corn—No. 3 yellow, 60c.

Oats—No. 3 white, 46¼c.

Rye—No. 2, 91c.

Bran—$23 to $23.50.

Flour—First patents, $5.20 to $5.50; second patents, $4.80 to $5.10; first clears, $3.60 to $3.95; second clears, $2.50 to $2.90.

Buffalo Grain Market.

BUFFALO, Jan. 10.—Spring wheat, active, firm; No. 1 northern car-loads, store, $1.13⅝; winter, dull.

Corn—Higher; No. 3 yellow, 66½c; No. 4 yellow, 64½c, on track, thru billed.

Oats—Stronger; No. 2 white, 53¼c.

Barley—Malting, $1.25 to $1.35.

Rye—No. 2 track, $1.02.

Duluth Grain Market.

DULUTH, Jan. 10.—Wheat—No. 1 hard, $1.06⅝; No. 1 northern, $1.05⅝; No. 2 do., $1.02⅝; May, $1.05¾ to $1.05⅞ asked; July, $1.06⅝ asked.

CATTLE MARKETS.

Montreal Live Stock.

MONTREAL, Jan. 10.—At the Canadian Pacific Live Stock Market the receipts for the week ending Jan. 6 were 850 cattle, 350 sheep and lambs, 925 hogs and 300 calves, while the offerings on the market this morning for sale amounted to 800 cattle, 450 sheep and lambs, 1350 hogs and 150 calves.

There was no further change in the condition for cattle since Monday, prices being firm at the advance noted, owing to the fact that the supply was not large and the percentage of good to choice stock was small, as compared with the requirements of such. The demand was good, owing to the favorable weather for keeping stock and the fact that butchers had no surplus supplies on hand. A few choice steers sold as high as $6.75 per cwt., but the bulk of the trading was done in good stock at $6.25 to $6.50, while choice cows brought $5.50, and good bulls $5.

The market for sheep was firm under a good demand, but lambs were stronger and prices ruled 10c per cwt. higher, with sales at $7.10 per 100 pounds. Calves were scarce, there being no good to choice stock on the market and the highest price realized for the best was $10.

A stronger feeling developed in the market for hogs and prices scored an advance of 10c to 25c per cwt., owing to the good demand from packers and butchers and sales of selected lots were made at $7.10 to $7.25 per cwt., weighed off cars.

Butchers' cattle, choice, $6.75; medium, $5.50 to $6.50; common, $4 to $5; canners, $2.50 to $3.50; choice cows, $5.50 to $6; medium, $4.75 to $5.25; bulls, $4 to $5; milkers, choice, each, $75; common and medium, each, $50 to $60; springers, $30 to $40.

Sheep, ewes, $4.50 to $5; bucks and culls, $4 to $4.25; lambs, $7.10.

Hogs, f.o.b., $7.10 to $7.25.

Calves, $3 to $10.

East Buffalo Cattle Market.

EAST BUFFALO, Jan. 10.—Cattle—Receipts, 50. Market, trade light, steady. Prime steers, $7.50 to $8.50; butcher grades, $3.50 to $7.

Calves—Receipts, 50. Market, active, steady; common to prime, $6 to $10.75.

Sheep and Lambs—Receipts, 1000; market, active, 20c to 25c higher; choice lambs, $7.50 to $7.60; cull to fair, $5 to $7.25; yearlings, $5.25 to $6; sheep, $2 to $5.

Hogs—Receipts, 2550; market, slow, 10c to 15c ower; Yorkers, $6.80; pigs, $6.90; mixed, $6.70 to $6.75; heavies, $6.70; roughs, $5.50 to $5.90; stags, $4.75 to $5.

Chicago Live Stock.

CHICAGO, Jan. 10.—Cattle—Receipts, 2000; market dull, generally 10c lower; beeves, $4.75 to $8.85; Texas steers, $4.50 to $5.65; western steers, $4.50 to $7.25; stockers and feeders, $2.80 to $5.90; cows and heifers, $2 to $6.60; calves, $6 to $8.75.

Hogs—Receipts, 6000; market, slow, 15c to 20c lower; light, $5.90 to $6.25; mixed, $5.90 to $6.35; heavy, $5.95 to $6.35; rough, $5.95 to $6.10.

Hogs—Good to choice, $6.10 to $6.35; pigs, $4.25 to $5.65; bulk of sales, $6.10 to $6.30.

Sheep—Receipts, 27,000; market, stronger; native, $3.25 to $4.90; western, $3.50 to $4.90; yearlings, $5 to $6; lambs, native, $4.85 to $7.40; western, $5.35 to $7.45.

GRAND TRUNK RAILWAY SYSTEM

RAILWAY TIME TABLE.

October 1st, 1911

	ARRIVE	DEPART
Lindsay, Orillia, Midland, Gravenhurst, North Bay, Stouffville and Toronto	11.34 a.m. / 9.00 p.m.	8.25 a.m / 5.35 p.m
Port Hope, Toronto, London, Detroit, Chicago and west, Niagara Falls, Buffalo, Cobourg, Montreal and east	8.20 a.m. / 12.10 p.m. / 5.30 p.m.	11.40 a.m / 8.20 a. m. / 9.05 p.m
Toronto, Lindsay, Stouville, Uxbridge and Markham	10.15 p.m.	7.10 a.m / 11.40 a m
Lindsay Local	8.10 a.m.	9.10 p.m
Hastings, Campbellford, Madoc, Belleville, Kingston, Montreal and east	8.10 a.m / 8.55 p.m	8.30 a.m / 1.40 p.m
Lakefield	8.15 a.m. / 5.15 p.m.	7 00 a.m. / 12 20 p m

CANADIAN PACIFIC RAILWAY.

GOING EAST—

11.35 a.m. for Norwood, Havelock, Ottawa, Montreal.

7.47 p.m. for Indian River, Norwood, Havelock Tweed.

12.10 a.m., midnight, (Sunday's included) Ottawa Montreal.

1.01 a.m., midnight, Ottawa, Montreal.

GOING WEST—

5.26 a.m., for Toronto, Hamilton, Brantford, New York, Woodstock, London, Chatham, Detroit, Chicago, etc.

5.51 a.m. for North Toronto, West Toronto; connects with above train at West Toronto

7.47 a.m. for Cavanville, Burketon, Myrtle, Lindsay, Toronto.

1.28 p.m. for Toronto, Hamilton, Guelph, Woodstock, London, Chatham, Detroit, Chicago; also Fort William, Winnipeg and all points in Canadian Northwest.

REVIEW WANT ADVTS.

The Review want advertisements are read by thousands, for people want what they want when they want it.

If you need help,—Servants hands, or workmen try the Review want ad columns.

If you have anything to sell, from a pickaxe to an Auto, use the Review want ad columns.

If you have lost anything try a want ad in the Review and almost certainly you will recover the lost article. If you want an owner for anything found a Review want ad will bring the owner to light.

One Cent Per Word

Advertisements under this head 1c per word

Advertisers, if they prefer, may use as many as 25 words at the rate of 25c for one insertion, 38c for two insertions, and 50c for three insertions.

Lost or Found

LOST

BETWEEN George and Concession Streets on Monday morning, Jan. 1st, a GOLD SAFETY PIN SET WITH AN OPAL. Finder please leave at Review office. Reward offered. 3d

Wanted

WANTED

GENERAL SERVANT. Apply at 193, Aylmer Street. 3d

WANTED

CHAMBER MAID. Apply Palace Hotel, Hunter Street. 3d

WANTED

MAID FOR HOUSEWORK. Apply Mrs. G. Walter Green, 543 Park Street. 6d

WANTED

WAITRESSES AND CHAMBERMAIDS wanted at Hotel Quinte, Belleville. Apply at once. 4d

WANTED

AT ONCE, 10 MEN TO CUT CORDWOOD AT $1.00 per cord—soft mixed wood. Board $3 50 per week. Apply to Herbert J. Miller, Keene P.O. 6d1w

WANTED

GIRLS, Steady work. Apply Canadian General Electric Works. 6d

WANTED

A YOUNG GIRL for General Housework. Good home. Mrs. F. G. Roberts, 256 George Street Toronto. 6d

QUALIFIED TEACHER WANTED

FOR S. S. NO 6, HARVEY. APPLY, STATING salary expected, to Sec.-Treas, T. J. Trainer, Rockcroft, P.O., Harvey, Ont. d151 6t

WANTED GIRLS

AT THE CANADIAN GENERAL ELECTRIC Co. Apply at once. tf

WANTED

35 Spinner Girls, 20 Baller Girls, 25 Preparing Girls. Apply at Office International Harvester Company Twine Mills, Peterboro, Ontario. 6d

For Sale or To Rent

TO LET

HOUSE—172, ANTRIM STREET—at present occupied by Mr. Gilchrist, Sec. Y.M.C.A. tf

FOR SALE—$3000—FOR SALE

FOR SALE AT THE PRICE OF $3,000—THAT Eligible Residence, No. 147 Hunter St., East. Brick, steam heated, modern conveniences, seven bedrooms, fixed basins and taps in bed rooms, billiard room in basement. Ten minutes walk from post office. Apply to Mr. E. A. Peck, Peterborough.

FOR SALE

Iron Pipes for water and steam Posts, Belting Pulleys, Shafting, Chains, Iron and Wood Pulleys, Steal Beams, Rails, Wire Fencing new and slightly used. Very cheap. Send for Catalogue, and state what you need.

The Imperial Waste & Metal Co

7 Queen Street - MONTREAL

DOMINION CHINESE CAFE

Best meals in the city. If you are going out for dinner or evening lunch, don't forget to call at

328 GEORGE STREET

PLUMBING

HOT WATER, STEAM and HOT AIR HEATING

GALVANIZED IRON WORK, ROOFING and EAVETROUGHING

We are continuing this part of our business at our new premises, corner of Simcoe and Bethune Streets. Phone 88.

ESTIMATES GIVEN ON ALL CONTRACT WORK.

Adam Hall LIMITED

Medical

DR. E. V. FREDERICK

M.R.C.S. (Eng.) L.R.C.P. (London) — Surgery and Diseases of Women. 402 George Street. Hours 1.30-3.30—7-8.

DR. BUCHANAN

F.R.C.S., Edinb.; M.R.C.S., Eng., L.R.C.P., Lon. Specialist Eye, Ear, Nose and Throat. Phone 519; 169 Charlotte St. Hours—9-11 a.m., 2-4 p.m. 7-8 p.m.

DR. E. A. HAMMOND

Late assistant Westminster Hospital, Brompton Hospital, National Heart Hospital, St. John's Skin Hospital, London, Eng. Also of Rotunda Maternity Hospital, Dublin.

Special—Diseases of Heart, Skin and Stomach

Office—543 Water Street

Bell Phones, Office 463 House 1301

Osteopathy

DR. ASA G. WALMSLEY

Osteopathic Physician

Office over Canadian Bank of Commerce, Hunter Street entrance.

Office Hours—9 to 12 a.m., 2 to 5 p.m. Evenings by appointment. Consultation free. Bell Phone 649

Legal

G. N. GORDON

BARRISTER, SOLICITOR, NOTARY PUBLIC AND CONVEYANCER,

MONEY TO LOAN

Offices upstairs, 1 door south of Madill's Drug Store.

Phone 219. 397½ George Street

D. O'CONNELL

BARRISTER, SOLICITOR AND NOTARY

Hunter Street, two doors west of Post Office,

Daniel O'Connell

RUDDY & BURNHAM

Barristers, Solicitors, Notaries, etc

Office — No. 379 Water Street, Peterborough

Money to Loan

Robt. Ruddy, K.C. J. H. Burnham, M.A.

A. E. DIXON

Barrister, Solicitor, etc.

Office corner Hunter and George Sts., Peterboro. Entrance next to W. Madill's Drug Store.

R. E. WOOD

BARRISTER, SOLICITOR, Etc. Office removed from Bank of Commerce Building to 435 George street, recently occupied by E. B. Edwards. Money to Loan.

W. H. MOORE, K.C.

BARRISTER, SOLICITOR, in the Supreme Court etc. Office—Hunter Street, first stairs west of Post Office. Money to Loan.

HALL, HAYES & HALL

BARRISTERS, SOLICITORS and NOTARIES PUBLIC, Hunter Street Peterborough, next the English Church. Money to Loan at the lowest rates of interest

E. H. D. Hall, City Solicitor.

Louis M. Hayes, K.C. Basil D. Hall

HALL, MEDD & DAVIDSON

(Successors to Stratton & Hall)

BARRISTERS, SOLICITORS, Etc., Peterborough Ont. Office—Corner of Hunter and Water Sts over Bank of Commerce.

R. R. Hall, M.P. S. T. Medd W. S. Davidson

PECK, KERR & McELDERRY

BARRISTERS SOLICITORS, NOTARIES

415 Water Street, Peterborough

Money to loan at lowest current rates of interest. Easy terms of repayment.

E. A. Peck F. D. Kerr V. J. McElderry

Money

BENNET & GOODWILL

BARRISTERS, SOLICITORS, Etc., 375 Water St., Peterborough. Telephone No. 191.

Money at Current Rates Upon Easy Terms

J. W. Bennet E. L. Goodwill

MONEY TO LOAN

MORTGAGE LOANS ON CITY AND FARM PROPERTY at lowest current rates

PECK, KERR & McELDERRY

415 Water St. Peterborough

Money to Loan

at lowest current rates

—on—

FARM, TOWN OR VILLAGE PROPERTY ON EASIEST TERMS OF REPAYMENT

HALL, MEDD & DAVIDSON

Successors to Stratton & Hall

BARRISTERS. Office—corner of Hunter and Water Streets over Bank of Commerce.

Peterborough Cold Storage Co.

Live Poultry Wanted

Ducks, Geese and Turkeys

PETERBORO' COLD STORAGE

W. SCOTT CO. Limited

Both Phones 264

GRAND TRUNK RAILWAY SYSTEM Canada's Double Track Line

Winter Resorts

Round Trip Tourist Tickets now on Sale to all Principal Winter Resorts including

CALIFORNIA, MEXICO, FLORIDA, Etc.

The Attractive Route to **Western Canada** is via Chicago.

Steamship Tickets on sale by All Lines.

Full particulars from

B. A. ROSE, City Agent. F. SANDY, Depot Agent.

TORONTO SAVINGS and LOAN COMPANY

Paid up Capital	$1,000,000.00
Reserve Fund	720,000.00

Savings Department

3½% interest paid quarterly on deposits of One Dollar and upwards. Interest accrues from date of deposit to date of withdrawal.

Depositors are offered every facility afforded by modern methods of banking

Security Afforded Depositors

Total Assets of the Company, December 31st, 1910	$3,355,504.40
Total Liabilities to the Public	1,566,026.69
Surplus	$1,789,477.71

Money to Loan on City or Farm Property at lowest current rates of interest

HEAD OFFICES

436 George St., - Peterborough

W. G. MORROW, Managing Director.

LUMBER

And builders' materials of all kinds—Shingles, Scantlings, Joist and Bill Stuff—Mouldings, Casings and Base and all kinds of finish. Boxes and Box Shooks.

ALF. McDONALD ESTATE

Point St. Charles Mills

Get . . . the Latest

We supply the correct things in

WEDDING INVITATIONS

MENUS

PROGRAMMES

ANNOUNCEMENTS

CALLING CARDS

And PERSONAL STATIONERY

The newest and latest types papers and extremely good work.

Review Printing Co PETERBOROUGH

Children Cry for Fletcher's

CASTORIA

The Kind You Have Always Bought, and which has been in use for over 30 years, has borne the signature of Chas. H. Fletcher and has been made under his personal supervision since its infancy. Allow no one to deceive you in this. All Counterfeits, Imitations and "Just-as-good" are but Experiments that trifle with and endanger the health of Infants and Children—Experience against Experiment.

What is CASTORIA

Castoria is a harmless substitute for Castor Oil, Paregoric, Drops and Soothing Syrups. It is Pleasant. It contains neither Opium, Morphine nor other Narcotic substance. Its age is its guarantee. It destroys Worms and allays Feverishness. It cures Diarrhœa and Wind Colic. It relieves Teething Troubles, cures Constipation and Flatulency. It assimilates the Food, regulates the Stomach and Bowels, giving healthy and natural sleep. The Children's Panacea—The Mother's Friend.

GENUINE CASTORIA ALWAYS

Bears the Signature of

Chas. H. Fletcher.

The Kind You Have Always Bought

In Use For Over 30 Years

THE CENTAUR COMPANY, 77 MURRAY STREET, NEW YORK CITY.

The Paternoster Ruby

By Charles Edmond Walk.

Supplied exclusively in Canada by the British & Colonial Press, Limited, Toronto.

"A glance told me that the rear room was empty of any living presence. Cautiously I pushed open the bath room door; but it was too dark to see inside."

"Was the door into the hall shut?" I interrupted quickly, rememberinng that Stodger believed it to be open.

"Yes. I entered a bit timidly; all my assurance had somehow evaporated. Then—then, before I had time to make another move, two hands seized me.

"I was thrown violently against the wall, and one of the hands tried to grasp my throat. I was fighting as hard as I could; but—I was helpless.

"Then I screamed. I put my whole soul into it. Everything slipped away from me, I knew nothing more until Belle was holding me in her arms and I felt her dabbing my face with water. . . . Dear girl, don't look so tragic; I'm all right now."

While Geneive hung close at my side, the inquest waited until I had searched the place from cellar to garret. But never a trace of the mysterious intruder did I find. When I became satisfied that he had safely made his escape I asked Genevieve to describe the face.

"I'm afraid I can't," she returned hesitatingly. "I had such a lightning-like glimpse of it. Still, in a general way, it was very swarthy and wrinkled—quite ape-like. The lower part was covered with a short, curling, sparse black beard; the eyes were like"—she searched for a simile—"like a snake's."

That's graphic enough," I said; "but the description fits no countenance that I can now call to mind."

"What can it mean?" she asked wonderingly.

"It means," I grimly replied, "that I guessed right: the ruby is in this house. And I'm going to have a time keeping it here, too, until I find it myself."

The one mistake of the intruder, whoever he might be, had been in peeping between the alcove curtains; of course he had been reconnoitring only; but a person who could move through the house so noiselessly might easily have accomplished, without discovery, whatever errand brought him there.

The idea was positively uncanny and far from pleasant to dwell upon. Stodger's hearing may not have been remarkably acute, but if my life depended upon shutting the door so close behind him and not attracting his attention, why, I should have hesitated long before essaying the performance. To have the ruby lifted from under the very noses of the watchers—while they were wide awake, too—would in all truth be a sorry ending of our search for it.

For the nonce, however, the mysterious face introduced only an additional problem; one, upon which I had but little time, just at present, to bestow thought. The drama in the library had been interrupted at its most crucial stage. It was all-important that at least one phase of the case be brought to a termination, however unsatisfactory that termination might be, before anything else should be undertaken.

After explanations had been made and order restored, the foreman did not proceed, as might have been expected, by reading the verdict. Instead he jerked his head sideways toward Miss Cooper.

"Mr. Coroner," he said, "we'd like to ask the young lady some questions."

He was a poor specimen, that foreman; one of your little, officious, merdling busybodies, as aggravating as the buzzing of a persistent fly.

"If they are pertinent to the inquiry," said Dr. De Breen, "it is not only proper, but your duty to ask them. The young lady will be sworn."

At this unexpected demand she darted a startled glance from the foreman to Dr. De Breen, and then looked at me—as I joyfully fancied, for guidance and support.

I nodded—she couldn't avoid the ordeal—and she bowed in acknowledgment of the oath, which the doctor rattled off as if it were all one long word.

And just here I am unable to refrain from pointing out how small an incident will sometimes afford the turning-point for a momentous crisis; such an illustration is presently to follow.

When interrupted by Genevieve's shriek of terror the foreman had been in the very midst of pronouncing the concluding phrase of the verdict. Had it not been for the strange face, had the venturesome girl not followed the face's owner, who could say how differently events might not have turned out? For I know now that the first verdict was quite different from the one finally read.

The catechism which Genevieve was required to undergo follows:

"What is your name?"

"Clara Genevieve Cooper."

"How old are you?"

"I was twenty-one in December."

"We would like to know, Miss Cooper, what relation, if any, you bear to the witness Maillot?"

"Merely that of a friend.'

"How about him and the other young lady?"—an interrogation which instantly made Miss Belle flush and bridle. But the witness was fully equal to the occasion.

"I would n't undertake to speak for them," she replied composedly.

The succeeding questions brought out the relationship between the two girls, and also established Miss Fluette's identity. Something akin to a sensation prevailed in the jury-box for a few seconds after the six good men and true realized that the handsome gentleman with the white hair and dark beard was no other than the celebrated "wheat king." Their manner toward his niece underwent a sudden transformation; their attitude became more respectful.

Miss Cooper was dismissed, and Maillot was recalled. He denied any formal engagement between himself and Miss Fluette; but it soon became apparent, both from his manner and her growing vexation, pretty precisely what the relations between them really were. The jury learned that the young man's quest of the Paternoster ruby had not been undertaken without the stimulus of a very warm-hearted devotion.

Maillot was left sitting in the witness-chair while a new verdict was made out. It formally charged the young man with the murder of his uncle.

I afterward learned, by questioning the self-important foreman, that the first verdict had been an open one. The demand for Miss Cooper's testimony had been prompted by the "diversion"—I am using his own word—she had occasioned when she left the room, and afterward threw the proceedings into wild disorder by her scream. The interrupted verdict had failed to hold Maillot only by the narrowest margin; Miss Cooper's adventure had served to turn the scale against him.

"Look here," I demanded warmly, "don't you believe what she said?"

He smiled with an air of such superior knowledge that I very nearly cuffed his ears.

"Oh, I don't blame the young lady! —dear me, no!" he said, with a smirk. "Loyalty, you know. What do you think of it?'

I had turned to move away, much disgusted; but I lingered long enough to look him over curiously.

"What's your name?" I bluntly demanded.

"Griggs—Samuel B. Griggs."

"I think, Mr. Samuel B. Griggs—if you really want to know—that you're a damned idiot."

CHAPTER XVII.

Prison Doors

As I recall the scene that brilliant winter morning in the Page library, one detail stands out so much more prominently than all the rest, that the really important aspects are quite overshadowed in my memory, and notwithstanding the surprising nature of Alfred Fluette's deportment, I am obliged to produce a reasonably correct portrayal of what actually transpired. But one's memory is apt to play strange and unaccountable tricks, and mine is no exception. The best mental image I can recall is distorted, all out of drawing, as the artists say; I can see only Belle Fluette.

After the accusation fell from the foreman's lips, I quite suddenly became aware of the fact that she was standing rigidly erect, one hand strained to her bosom, the other clenched tightly against her cheek. Every vestige of color had flown from her face, leaving it as white as marble.

But her eyes! It is her eyes that still haunt me. They burned with a light of dispair so profound that no mere human note could even feebly yield a hint of it; and behind the despair, plucking and tearing at her heart-strings, lay a misery unutterable. She alone had remained serenely confident of the outcome, and now, being the least prepared for it, the shock to her high-strung susceptibilities was more keenly poignant than human flesh could endure. She presented the appearance of one stunned, of one beaten and buffeted to stupefaction, yet through it all still sensible of an anguish that wrenched her very soul.

There was no outcry, no spoken word; but in a moment a tremor ran over her slender form, her knees gave way, and with one last desperate effort she tried to reach Maillot. Even as she turned to him, before a move could be made to sustain her, she tottered and fell prone upon her face. One extended hand clutched once at the young man's foot, then relaxed and grew still. It was as if her last conscious thought had been governed by a flitting impulse to seek the support of even so mean an assurance of his presence.

In a flash the lover was kneeling at his sweetheart's side, pressing her white face to his bosom in a wild embrace. He called to her frantically, coaxed her with endearments, wholly oblivious of his shocked audience. He assured her in choked, incoherent phrases that all was well with him; but he spoke to deaf ears.

Dr. De Breen, direct and practical, brought him to his senses with a sharp command.

Maillot reluctantly yielded Belle to Genevieve and the doctor. Not for a moment did a thought of his own trouble enter his head, I am sure, and he did not remove his tense look of anxiety from her face until Dr. De Breen convincingly declared that she was only in a swoon.

"Best thing for her, just now," said he, crisply; "she can't think. Furthermore, she needs a sedative to keep her from thinking for a while." Then to her father:

"Here, you, you take her home on the double-quick. Have in your physician. Let her cousin get her in bed."

It is likely that Alfred Fluette had not been addressed for many a day with such cavalier brusqueness, and overpowering indeed must have been his emotions now that he did not notice the Doctor's abrupt manner. Even his daughter's condition seemed to produce only a momentary impression upon him; for by the time Maillot and Dr. De Breen had conveyed the limp girl to a divan, where Genevieve continued to minister to her, he was excitedly striving to catch the doctor's attention.

To be continued.

ABSOLUTE SECURITY.

Genuine

Carter's Little Liver Pills.

Must Bear Signature of

Brent Good

See Fac-Simile Wrapper Below.

Very small and as easy to take as sugar.

CARTER'S LITTLE LIVER PILLS.

FOR HEADACHE.
FOR DIZZINESS.
FOR BILIOUSNESS.
FOR TORPID LIVER.
FOR CONSTIPATION
FOR SALLOW SKIN.
FOR THE COMPLEXION

GENUINE MUST HAVE SIGNATURE.

Price 25 Cents | Purely Vegetable.

CURE SICK HEADACHE.

Said Pasha, Turkish Grand Vizier, is reported seriously ill.

Cook's Cotton Root Compound.

The great Uterine Tonic, and only safe effectual Monthly Regulator on which women can depend. Sold in three degrees of strength—No. 1, $1; No. 2, 10 degrees stronger, $3; No. 3, for special cases, $5 per box. Sold by all druggists, or sent prepaid on receipt of price. Free pamphlet. Address: THE COOK MEDICINE CO., TORONTO, ONT. (formerly Windsor)

OWES HER HEALTH

To Lydia E. Pinkham's Vegetable Compound

Scottville, Mich.—"I want to tell you how much good Lydia E. Pinkham's Vegetable Compound and Sanative Wash have done me. I live on a farm and have worked very hard. I am forty-five years old, and am the mother of thirteen children. Many people think it strange that I am not broken down with hard work and the care of my family, but I tell them of my good friend, your Vegetable Compound, and that there will be no backache and bearing down pains for them if they will take it as I have. I am scarcely ever without it in the house.

"I will say also that I think there is no better medicine to be found for young girls to build them up and make them strong and well. My eldest daughter has taken Lydia E. Pinkham's Vegetable Compound for painful periods and irregularity, and it has always helped her.

"I am always ready and willing to speak a good word for the Lydia E. Pinkham's Remedies. I tell every one I meet that I owe my health and happiness to these wonderful medicines."—Mrs. J. G. JOHNSON, Scottville, Mich., R.F.D. 3.

Lydia E. Pinkham's Vegetable Compound, made from native roots and herbs, contains no narcotics or harmful drugs, and to-day holds the record for the largest number of actual cures of female diseases.

TELEGRAPHIC BRIEFS.

King George and Queen Mary embarked yesterday on the steamer Medina, homeward bound.

More than 150 veterans of the National Soldiers' Home near Leavenworth, Kas., are serious ill of ptomaine poisoning, resulting from eating hash.

Fire broke out in Fox & Brady's grocery store in Lindsay yesterday, resulting in a complete loss. A tank of oil in the cellar helped to spread the flames.

The lockout of wool combers at Bradford, Eng., has been averted. The lockout was expected to follow a strike of 1,500 combers and would involve 12,000 men.

The holdings of the Electric Co., Ltd., the concern that was merging electric power companies in the Trent Valley, will, it is reported, be soon taken over by the Hydro-Commission

In the death of Sergt.-Major Blaind, which occurred yesterday, one of the old residents of Belleville passed away. Deceased was 92 years of age and had been a soldier over three-quarters of a century.

Six-year-old Anna Laves of Niagara Falls was burned to death yesterday. The child was wrapped in a blanket in front of a stove, having been ill. The mother went out and, upon returning, found the child dead.

Richard Gorman was sentenced to one year in the Central Prison for deliberately smashing three plate glass windows of the Anglo-American Hotel at Belleville, because he was ejected from the hotel. He claims Toronto as his home.

The schooner John Harvey, Captain Curling, went ashore at Winning Point, four miles off Gabarus, N. S. Tuesday night in a hurricane and is a total wreck. Two of the crew, John Foote and John Kerping of Balloram, Nfld., are reported to have perished.

William Twiman, an insane negro, ran amuck at Scottsville, near Rochester yesterday, killed his father and barricaded himself in a house. After a siege, Twiman walked out of the barricaded house with his hands above his head and surrendered to the posse.

Doughty Deputy Minister.

Ottawa, Jan. 10.—It is announced that Dr. A. G. Doughty, C.M.G., now in charge of the Dominion Archives, is to be given the rank of Deputy Minister and that he will be given more extensive quarters and additional employes to cope with the increasing work.

SANOL

SURE CURE For Gall Stones. Kidney and Bladder Diseases.

SANOL will disolve stones painless.

NO MORE OPERATIONS

A copy of Sanol's FREE to all sufferers

Price $1.50 from all Druggists or direct from—

The Sanol Manufacturing Co

977 Main Street, Winnipeg, Man.

Children's Aid Society

FOR THE CARE OF NEGLECTED AND ILL-TREATED CHILDREN.

Incorporated by Act of Legislature. Information required. Information kept strictly private.

CHILDREN FOR ADOPTION

GEO. COCHRANE. Agent and Asst Sec

Phone 329 765 George St

Newcombe Pianos

Comparison with other Pianos only serves to emphasize the quality tha makes the NEWCOMBE

Distinctive and Pre-eminent

NEWCOMBE PIANOS Never Suffer by Comparison

LET US SHOW YOU our exclusive method of construction, which it the foundation of that pure quality of tone always found in the NEWCOMBE

You are cordially invited to visit our Warerooms and examine our stock

TAYLOR & WOOD

Dealers in Pianos and Real Estate

390 WATER STREET. PETERBOROUGH

The General Accident Assurance Company of Canada a Branch of the Perth Fire and Life of Scotland, with over Five Million Dollars of assets.

The General Accident Policies contain the most up-to-date features, and is not d for its liberality and promptness in settlement of all claims, having never yet contested a claim in the Courts of Law.

As a large percentage of accidents occur through the carel ssness of others, start the New Year right, by placing your accident insurance in a Company with such a record

Let us show you the benefits under our Accident Contracts For full particulars apply to

W. H. HILL'S

General Insurance Agency,

159 Hunter Street, Peterborough.

J. D CAMERON, Inspector, Accident Dept.

Phone 14, Bell or Machine.

Society Printing

Cards, Invitations, etc., for all social occasions.

We have the finest Cards and materials, the newest styles of types and all work is most thoroughly neat and up-to-date.

Sample forms, etc., for inspection.

Calling and Social Cards steel or copper plates, to order.

The REVIEW

177 Hunter-st.

A Common Mistake

A common mistake, and one that is quite excusable, is that so many people between the ages of 40 and 50 feeling the need of glasses either refuse to wear them or continue putting it off.

There is no greater mistake than the common saying that "so-and-so" had such strong eyes, lived to be 80 and never used glasses to read. It is a physiological fact that at the age of 45 years the crystal line lens looses some of its elasticity; it looses more as age advances, so that even under accommodation it cannot become convex as it did before; consequently, this convexity (needed for reading) must be supplied artificially by means of glasses.

The above is taken from the Family Doctor a large American publication.

WE RECOMMEND GLASSES ONLY WHEN ABSOLUTELY NECESSARY.
CONSULTATION FREE.

A. A. FOWLER, Phm. B.
EYESIGHT SPECIALIST
WITH—
NUGENT DRUG CO.
386 George St. Peterborough

HER SKIN SEEMED ON FIRE

Every Other Treatment Failed But "Fruit-a-tives" Cures

GRANDE LIGNE, QUE., Jan. 2nd, 1910.

"My wife was greatly distressed for three years with chronic Eczema on the hands, and the disease was so severe that it almost prevented her from using her hands. The doctor gave her several ointments to use, but none of them did any good. He also advised her to wear rubber gloves and she wore out three pairs without getting any benefit. As a last resort, I persuaded her to try "Fruit-a-tives", and the effect was marvellous. Not only did "Fruit-a tives" entirely cure the Eczema, but the Asthma, which she suffered from, was also completely cured.

We both attribute our present good health to "Fruit-a-tives". N. JOUBERT.

"Fruit-a-tives" will always cure Eczema or Salt Rheum because "Fruit-a-tives" purifies the blood, corrects the Indigestion and Constipation, and tones up the Nervous System.

"Fruit-a-tives" is the only medicine in the world made of fruit juices and valuable tonics, and is the greatest of all blood-purifying remedies.

50c. a box—6 for $2.50—or trial size, 25c. At all dealers or from Fruit-a-tives Limited, Ottawa.

CHASING THE RUBBER

Trent Valley League Opens To-night at Brock Street—Dom.-Montreal Won Bank League Game—Standing of O. H. A. Teams in This District.

Dom Montreal team defeated the Ottawa-Union combination in a Bank League fixture yesterday afternoon by 11-1. The half ended 6-1. Referee Harper.

It will look like the Trent Valley League of yore to see "Bill" Meagher on the defence for T.A.S. against Campbellford to-night.

Owing to a factory accident, the uniforms for the Intermediates will not be here for to-morrow night's game at Belleville. The Intermediates will use the uniforms of the Juniors, who are asked to be at the rink to-night in order that this arrangement be made.

Pete Weatherston was out with the Intermediates last night.

"Whitty" Bearrs has a cousin working at cover for Ingersoll Intermediates.

Cobourg defeated Port Hope the other night in Port Hope by 6-1. Read what the Guide has to say on the game—

"Dow spent the most of the time in the penalty box. It is not a difficult matter and certainly not clever to slash an opponent across the head or the ankles. Any person with sufficient strength could do that, but every time Dow was penalized he went to the box smiling and turned to the spectators as though he expected applause. But hockey enthusiasts do not applaud actions of this kind, and if the local junior team wants support they must get down to business and play hockey. If the management could arrange to make about five changes it should prove an advantage.

Trenton Intermediates played at Lindsay to-morrow night.

The G.T.R. special for Belleville to-morrow leaves the station at 4.30 o'clock. The fare is $1.75 for adults and half fare for juveniles.

JUNIOR STANDING

	W	L	Goals For	Goals Agt.
Peterboro	2	0	19	13
Lindsay	1	1	17	14
Cobourg	1	1	14	10
Port Hope	0	2	5	18

INTERMEDIATE STANDING

	W	L	Goals For	Goals Agt.
Peterboro	1	0	13	1
Trenton	1	0	8	2
Belleville	0	1	2	8
Lindsay	0	1	1	13

REV. H.J. KEITH TO REMAIN

Knox Church Holds Successful Annual Meeting

Honor Roll of 100 Men Will Meet the Interest Account

Rev. H. J. Keith has declined the call from St. Paul's church, Port Hope, and will remain pastor of Knox church.

This welcome announcement he made at the annual meeting of Knox church last night. His answer follows the request of a deputation representing the various societies of the church, that he remain with Knox church. Citizens generally will join with his congregation in their success.

A subscription of $100 for two consecutive years and $200 from the Board of Management will increase the pastor's stipend by $300.

The honor roll of 100 men was inaugurated with 25 signed members. By this means the interest account of about $1,000 annually will be met.

The Modern Way.

The prodigal had returned.

"Father," he said, "are you going to kill the fatted calf?"

"No," responded the old man, looking the youth over carefully—"no; I'll let you live. But I'll put you to work and train some of that fat off you."—Toledo Blade.

One on the Minister.

Rev. Tubthumer—I've been preaching this morning to a congregation of asses. Lily Sugarstick—Yes; I noticed you called them "beloved brethren."—London Tit-Bits.

The public school at Holland Landing, was destroyed by fire last night Loss $3,000.

CAMPBELLFORD RINKS MEET THE LOCALS TO-NIGHT

The following are the results of the curling matches, scheduled for, and played last night at the curling rink:

W. Koster	T. Hooper,
M. Stanley,	W. P. Adamson,
D. B. Denison	G. L. Hay,
J. H. Ferguson	W. McIlroy,
Skip—9	Skip—17
T. McGeachie,	F. Clark,
E. C. McCleod	W. C. Austen
W. H. Denham	H. Rose,
T. F. Matthews	W. R. Read, re
	J. E. A. Fitzgerald,
Skip—6	Skip—9
V. Eastwood	Dr. McPherson,
W. Stocker	J. Metheral
G. L. Bowes	W. J. Henry
W. G. Morrow	S. T. Medd,
Skip—7	Skip—12
A. O. Grant	F. Cressman,
H. Martin	G. A. Gillespie,
H. Meredith	W. T. Hall,
Dr. Greer,	W. H. Taylor,
Skip—11	Skip—10
J. Read	W. F. McKnight,
J. Wolstenholme,	A. Archibald,
B. J. Soden	R. Cameron,
R. Neill,	Dr. Wightman,
Skip—7	Skip—15

Campbellford is coming up with seven rinks to play seven Peterborough rinks, and the scheduled games will not be played.

OMEMEE NEWS

Special Correspondence

Omemee, Jan. 10.—The Emily Cemetery Company will hold its annual meeting on Monday, 15th inst., for the appointment of officers for the current year.

On Wednesday, 17th inst., the Emily Agricultural Society will convene for the transaction of ordinary business.

Governor Balfour, of Lindsay, spent a day in Omemee last week, looking up old friends and renewing old acquaintances.

The Independent Order of Foresters will hold a grand concert in Coronation Hall on Wednesday evening, 10th inst There will be a trio of Toronto artists to amuse the audience, in comedy, song and piano renditions There should be a full house as the admission is free.

The Village Council met on Monday forenoon, and the members of the old Council completed the unfinished business, after which the new council were sworn in and the business part adjourned till the evening at 7.30.

The slate of civic officers are about the same as for 1911, with some reductions of salaries.

The Township of Emily Council met at the Commercial House on Monday and proceeded with business with Reeve Fee and Councillors Wilson, Carew, Carroll and Herlihey present.

Mr. Howard Laidley is back from the west and is holidaying with his parents, Mr and Mrs. Henry Laidley, Sturgeon street.

Mr. W. Smythe, who has been preaching out of town, is back again visiting his many friends.

Miss Ina Hunt, of Dunnville, has assumed the duties of assistant teacher in the public school.

Mrs. D. Blaycock has improved so rapidly that her friends are expecting her to return from the Nicholls Hospital this week.

A number of young people assembled at the home of Reeve Isaac Fee on Friday evening. A very pleasant time was spent in social games and dancing, at the conclusion of which dainty refreshments were served and all agreed that Mr. and Mrs. Fee were the best of entertainers.

The Misses Porter have returned from the West and are visiting with their mother, Mrs. Porter, of Sturgeon street.

On Thursday and Friday afternoons a demonstrator in stock-judging gave exhibitions in the large enclosed shed belonging to the Anglicans. A stove well filled with fire kept the audience in good condition. There was a very good attendance at both the afternoon and the evening meetings. The latter was held in the hall. Much interest was shown and an enthusiasm awakened in an essential branch of farm work.

Messrs. W. F. Best and Garnet Shield, of Mount Pleasant, were in town on Thursday.

Mr. and Mrs. F. A. Mills and their children, of Bobcaygeon, called on friends the first of last week.

The E.V.W. Institute will hold a day of meetings on Jan. 19th. The afternoon meeting at 2 p.m. in the council chamber will be addressed by Miss Hotson on the subject of "The Family as a Shaping Influence."

Service will be held in the Presbyterian church next Sunday at 11 a. m. instead of 7 p.m., on account of the anniversary services at Mount Pleasant. Rev. James Rollins, B.A., of St. Andrew's church, Peterborough, will conduct the services in the Presbyterian church next Sunday at 11 a.m., and at Mount Pleasant at 7 p.m.

FIRST LEAGUE GAME TO-NIGHT

Campbellford and the T. A. S. Clash at Brock Street in Trent Valley League

Campbellford and the T.A.S. hockey aggregations clash to-night at Brock street rink, in the first game of the Trent Valley League, the game being called at 8.15 sharp. Both teams are in first class shape and some live hockey should be witnessed. Campbellford is running a special up with about 200 to 300 rooters, so there should be something doing.

Mr. McFee of the All Saints team will referee.

INJURED IN PRACTICE GAME

While engaged in a practice hockey work-out on Monday night, at Brock street skating rink, Elric White, of the Bee Hive staff, received a severe injury on the head just above one eye. The young man is one of the "Clerks" team in the Mercantile League, and was practicing for the next game. He sustained the injury a few minutes after being on the ice. The cut was so severe as to necessitate nine stitches, Dr. Eastwood attending the young man.

Funeral Notice

The funeral of the late Miss Hannah Hayes, will take place on Saturday morning, at 8.30 o'clock from the late residence, Skibbereen Farm, Otonabee to Sacred Heart church and thence to St. Peter's cemetery.

Canadian Pacific Improved Service

It has been arranged that passengers leaving Toronto by C.P.R. on the Goderich car on train leaving at 4.30 p.m., can obtain light refreshments in cafe car before arrival at Guelph Jct. This will be a boon to Goderick, Listowel passengers, etc., as there is no other way of obtaining lunch until arrival at destination.

Berlin newspapers expect that Friday's general elections will show heavy Conservative losses, and many Socialist gains, with the Centre (or Catholic) party holding its own. A factor generally overlooked is that the Socialists and Centrists stand to lose, owing to the rupture of the relations which existed between them at the general elections of 1907, when they stood together on the defensive against Prince Von Buelow.

Universal and Eternal.

"Yes, life is universal and eternal, for time is one of its factors—yesterday the moon, today the earth, tomorrow Jupiter. In space there are cradles and tombs. The red carbon stars will soon be dead; the hydrogen stars, like Vega and Sirius, are the stars of the future; Procyon, Copella and Arcturus are the stars of the present. Aldebaran seems to be already an autumn fruit." So said Flammarion.

The Place to Paint.

A party of gunners were painting the guns and wagons of a field battery when a sergeant came up to them. "There will be an inspection tomorrow," he said. "Be sure you paint all those parts which no one can see, for that's just where the colonel is sure to look!"—London Telegraph.

DUSTBANE THE DUST KILLER

A handful in a line WHEN YOU SWEEP absorbs the dust, brightens the floor, and cleans your carpet.

One week free trial.
Yours for health,
DUSTBANE.
ALL GROCERS

"NO MORE DUSTY FRIDAYS"

Packed in barrels, half barrels and quarter barrels for use in stores, offices and Public Buildings.
For sale by PETERBOROUGH HARDWARE CO.
Peterborough, Ont.

SMOKELESS COAL OIL

If you want a clear white light, entirely free from smoke and odor, try our American Smokeless Oil at **18c** per gallon. Superior to anything on the market at any price.

Ordinary American Oil.................**15c**
Canadian Oil....**12½c** Gasoline....**20c**

DELIVERED FREE IN ANY QUANTITY TO ANY PART OF THE CITY.

CHINA CEMENT CO. 163 CHARLOTTE ST Macfarlane Wilson, Mgr.
OILS, CEMENTS AND SOAPS WHOLESALE AND RETAIL.

Sour on the Eights.

"Eight cent postage stamps are hoodoos," said a postal official. "None of the small offices handle them if they can help it. It's this way: They are just a wee shade different in color from the ones, and it is no infrequent thing for a stamp clerk in a hurry to hand out a lot of eights when ones are asked and paid for. It always costs him 7 cents a stamp when he does it. The clerk here the other day during the rush hour, when the offices are closing, was called upon for a dollar's worth of ones. He handed out a hundred eights instead. Cost him $7. Then he got rid of all the rest of the eights, and now he won't have anything to do with eights—even says 'eaten' instead of 'ate.'"—New York Herald.

Elastic For the Bloomers.

"In making my boys' wash bloomers," said a mother recently, "I used the widest width of silk hat elastic. This is about three-eighths of an inch wide and costs 7 or 8 cents a yard. The silk elastic remained in good condition during the entire life of the suit, while the cotton elastic always had to be renewed several times."

Baby's First Bonnet.

One store, noted for its baby department, is showing dainty little coats made of silk poplin for "baby's first outing." Some have embroidered capes with tiny flowers, others fine band tucking, and, again, others deep capes perfectly plain except for a tiny piping.

Ten warships and ten steamships are at Nanking ready to convey part of the Republican army to the north. An advance is also predicted.

Mayor Schwalz, of Berlin, advocates a new town hall. The Legislature will be asked to grant a city school.

Miss Florence Caryl, aged 32, of Walkerville, is dead from lock jaw following a scratch from a rusty pin

Little Lake Cemetery COMPANY.

The annual meeting of the Shareholders of the Company will be held at the City Council Chamber, Peterborough, on **MONDAY, the 15th January**, 1912, at 3 p.m. Reports for the past year will then be presented, directors for the present year elected and any other necessary business transacted.

W. H. MOORE, President. **E. A. PECK,** Secretary.
January 6, 1912.

NOTICE —TO— WATER CONSUMERS

Water Rates for the current quarter are now due and must be paid at the City Treasurer's Office, 131, Simcoe Street, on or before the **16th Day of January**, to save discount. Discount will not be allowed after the 16th.

By order,
F. ADAMS.
Waterworks Collector.

CANADIAN PACIFIC
To WINNIPEG AND VANCOUVER
Daily Transcontinental Service via the All Canadian Route.
Standard and Tourist Sleepers.
To CHICAGO
THREE TRAINS DAILY. EXCELLENT SERVICE
MAKING CONNECTIONS AT DETROIT FOR FLORIDA AND AT CHICAGO FOR CALIFORNIA AND PACIFIC COAST POINTS
FOR RESERVATION AND INFORMATION APPLY—
W. McILROY, Agent.

Amateurs

Headquarters for all supplies for Photographers—Kodaks, Films, etc. Thoroughly up-to-date supplies—just what you need.

Lendrum's Studio
Phone 626 170 Charlotte Stree
Open Both Day and Evening

STAMPED LINEN GOODS
and a full line of Linen Floss THREADS for working, at the
Ladies' Hair Store

All kinds of Hair Goods made up, also ladies own hair combings made into Puffs and Switches. Best of work guaranteed.
All styles of PADS, FRINGES, etc.
Hair Dressing, Shampooing, Scalp Treatment
Our preparations for the prevention of hair falling out have proven their value.

Mrs. M. J. Byrne
424 George St. Phone 1350

FURNITURE
All kinds of highest grade Furniture, Clocks, Iron Beds, Springs, Mattresses, Carpets and Linoleums, Blankets, &c., at very lowest prices and on easy terms of payment. Satisfaction Guaranteed.
HOME FURNISHING CO.
208 Charlotte Street Next to the Curling Rink

A Good Portrait
will always be received with pleasure by friends. Our portraits are good portraits—the kind the children will appreciate in after years.
A letter making an appointment will have our immediate attention.
Louis Mendel
STUDIO — 374½ George St, East Side
The only studio on George-st.

AUCTION SALE

OF FARM STOCK & IMPLEMENTS at Wm. Pilling's and John Rown's, Concession 13, North Monaghan, POSTPONED till Wednesday, January 17th 2d

NEW MUSIC STUDIO
At the J. M. GREENE MUSIC Co., Limited, 185 & 187, Charlotte St. Phone 595.
HERBERT C. TRENEER A.T.C.M.
Organist & Choir Master of St. Andrew's Church, Will receive Pupils in Piano and Theory. Pupils prepared for College or Conservatory examinations if desired. A thorough and technical training guaranteed with special attention to interpretation. For terms, etc., apply to address mentioned above.

ADAMS'
Tremendous Bargains IN Children's Coats
Friday and Saturday
It will pay you to buy CHILDREN'S COATS during
Adams' Great Cash Realization Sale
EXTRA REDUCTIONS for Friday and Saturday.

$3.50, $4.00 & $5.00 Children's Warm Winter Coats, to fit up to 10 years FRIDAY & SATURDAY, Sale Price **$2.38**

$5.00, $6.50 & $7.50 Warm Winter Coats, to fit girls up to 14 years.... FRIDAY & SATURDAY, Sale Price **$3.98**

—See Our Window—

Harry Adams

Return Engagement **KINEMACOLOR PICTURES**
GRAND OPERA HOUSE Jan. 11, 12, 13. MATINEE EACH DAY at 2.30 p.m.
PRICES—Lower floor 25c, balcony 15c, gallery 10c
School children 10c, any seat, at matinees.

Sleigh Bells
Cutter Robes
Horse Blankets
SPLENDID STOCK
GOOD GOODS
Skate Straps
Winter Gloves
Hand Satchels
Suit Cases
Trunks
Bags
STARTLING VALUES
MEN'S FUR COATS Cut To The Bone — Fully 25% Off
B. SHORTLY SIGN OF THE HORSE AT THE DOOR 373 GEORGE STREET

Return Visit **GRAND OPERA HOUSE** Return Visit

TO-NIGHT, FRIDAY and SATURDAY

Matinee Every Day 2.30

KINEMACOLOR PICTURES OF "THE CORONATION" AND

OTHER INTERESTING EVENTS.

Prices 25c - 15c - 10c

Children 10c to all Matinees

Truly a Wonderful Exhibition—Ask anyone who witnessed the production last week.

THE CRYSTAL

The Popular Theatre

FOR HER BROTHER'S SAKE

A drama of the California mines.

—Kalim.

THE GENERAL'S DAUGHTER

A war drama in the Soudan—the Mad Mahdi.

—Vitagraph.

A HOT TIME IN ATLANTIC CITY

A new edition that made the world laugh.

—Lubin.

Exclusive change of pictures Monday, and changes of pictures every day.

Admission 5c to all

Always we run the best in line.

JAMES ANNIS
No. 408 George Street.

The Quality Shoe Store

APPEARANCE AND COMFORT

Are qualities you look for in your footwear.

Your shoes must not only be comfortable but pleasing in appearance.

A test of INVICTUS shoes reveals artistic shapes combined with real comfort and durable

"INVICTUS" shoes are made on footform shapes.

Call and look these shapes over.

At The Quality Shoe Store
J. T. Stenson & Sons
364 GEORGE STREET

FRAMING

Bring us your Christmas Pictures now to be framed before they are soiled or spotted.

THE **ROY** STUDIO
140½ Hunter Street.

Ladies' Fancy Dresses and Costumes Are Our Specialty.

We clean, press, alter and repair all outer garments worn by ladies and gentlemen, also furs and sleigh robes, chintz curtains, &c.

2 STORES } 173 Simcoe Street, 204 Charlotte Street
Phone 669, 575. Machine 373

Fresh Vegetables
Onions, Lettuce, Celery.

Fresh Oysters
the best in town.

Navel Oranges
at all prices from 15c up.

Nuts, Grapes, Table Raisins
all fresh and of best quality.

Canned Goods

N. Minicolo
160 Hunter St. - Both Phones 337

HORSE COVERS

Protect your horse and save your harness

We have COVERS in many different qualities and prices. Order to-day.

J. J. TURNER & SONS,
Tent, Awning and Flag Manufacturers

Rare Opportunity

First class half or whole section in famous Souris district, Manitoba. Highly improved, with good buildings. All under cultivation. Plenty of good water. This is at a BARGAIN with term to suit. Apply to— dwim

A. BROWN & CO., 406 George St

Dawson Bros.

GROCERS
Corner Park and McDonnel-Sts.

THE BEST GROCERIES AT BARGAIN PRICES.

Selected hand picked Beans 6 lbs. 25c.
Best German Lintils, 2 lbs. 25c
Large New Prunes, 2 lbs. 25c.
New Dates, 3 lbs. 25c
Dutch Hand Soap, 7 cakes 25c.
Rolled Oats, extra choice, 7 lbs. 25c.
Clover Leaf Salmon, can 24c
Choice Tomatoes, 2 cans, 25c.
Jelly Powders, 4 for 25c.
Finest Cooking Figs, 4 lbs. 25c.
Ontario Potatoes, per bag $1.85
Pure Clover Honey, 15c and 25c per jar.
Choice Cooking Apples, peck 40c

Our Stock is new and up-to-date.

Prompt Delivery. Phone 820

A REPLY FROM MR. BURNHAM

To the Editor of the Review.

Sir,—In reply to a correspondent in the Examiner, who does not sign his name, I may say that he has touched upon the crux of the whole question, viz., people will not, as experience has shown, pay remunerative prices to hotelkeepers in local option localities. Therefore the travelling public is dissatisfied. If we are sincere in our professions let us not wreck the good we intend to do by failing to back it up. Mr suggestion has, of course, no reference to the taking over of liquors. I will take stock in any company that will guarantee good hotel accomodation to Peterborough, in the event of local option. But let us remember that work half done is more often a serious injury than a benefit. As a humble believer in things as they ought to be and with an earnest desire to assist as I see it.

I remain yours,
J. H. BURNHAM,

P. S.—The Examiner boycotts me, or I should have written to it.

WHO'S COMING AND GOING

Mrs. Stratton and Mrs. Harris Ardiel will receive Thursday afternoon January 18th, at Strathormond.

Dr. Edmund E. King of Toronto was in the city on Sunday.

Miss Gussie Shorey returned to Cobourg on Wednesday to resume her teaching duties, and Miss Mary Shorey left yesterday for Toronto, to pursue her studies at the University.—Lindsay Post.

The engagement is announced of Mary Alice, second daughter of the late John Meagher and Mrs. Meagher, of Smith's Falls, Ont., to Mr. Robert Francis Fitzpatrick, of Victoria, B.C, formerly of Lindsay, Ont. The marriage to take place at Smith's Falls on January 16th.

LOCAL NEWS ITEMS

The regular monthly meeting of the W.F.M.S. Auxiliary of St. Paul's church will be held to-morrow afternoon in the Guild room of the church This meeting being observed as the annual prayer meeting, a large attendance is asked for.

On Friday evening Dean Robertson of Victoria University will give an illustrated lecture in the assembly Hall of the Normal school on the subeject "Glimpses from Greece."

Beginners dancing class at the Conservatory to-night at eight o'clock with Miss Coventry in charge.

RUNAWAY

A team of horses owned by Mr. R. Gibbs, took fright at the C.P.R. station this morning and ran up George street. Many people and rigs had difficulty in getting out of the way. The team was stopped at Nicholls Hospital and but slight damage was caused.

Geo. Maltos, Italian, is in Hamilton Hospital, having been stabbed during a celebration.

BEAUTIFUL EYES

are made beautiful by long, silky lashes and well defined, lustrous brows Eyes, like diamonds, depend on their setting. The beauties of the face are lost is the eye brows are thin and scanty, and the lashes are thing and scanty. Parisian Lash Lustre grows beautiful, soft, silky lashes. It has done so for society women throughout Europe, and it comes here well recommended to do the same for you. Parisian Lash Lustre is not a dye or colorator, but a scientific preparation for beautifying the eye lashes and brows. Our guarantee goes with every box of Pariaisn Lash Lustre. A two weeks' treatment will bring beauty to your eyes that you have never before possessed. By mail, prepaid, in opal boxes on receipt of price, fifty cents B. V. Marion, sole distributor, Bridgeburg, Ont.

PRIZE WINNERS IN PUBLIC SCHOOL ART COMPETITION

Pupils Who Took First Prize and Those of Honorable Mention.

The judges appointed by the Women's Art Association met on Wednesday afternoon to decide the prize winners in the Public School Art competition and report the following.

PRIMER CLASS

Best illustrated drawing, first prize silver medal.

Ian Munro, King Edward school.

Honorable mention—R. Huff, West Ward school; F. Robertson, West Ward school; Robert Bayes, King Edward school; Cecil Aitkins, King Edward school; J. Carr, West Ward school; A. Meharry, West Ward school; M. Coulter, West Ward school Darrell Allen, King Edward school.

FIRST CLASS

Best illustrative drawing. First prize, silver medal.

Albert Tatham, Central school.

Honorable mention — Helen Mulligan, Queen Alexandra school: Ellen Beeston, Central school: Jack Haydill Central school, Gerald Kelly, West Ward school; Jennie Frederick, Central school: Dick Bates, Queen Alexdra school: Melville Shadgett, Central school; Grace Nicholls, Queen Alexandra school.

SECOND CLASS

Best landscape in colored crayons. First prize, silver medal.

Charlie Richardson, Central school.

Honorable mention—Roderick Cameron, Queen Alexandra school; Pearl Reynolds, Queen Alexandra school; J. Birchall, King Edward school; Helen Carruthers, East Ward school; Chauncey Coates, South Central school B. Allen, King Edward school; Wilbert Kimberley, South Central school; Merritt Graham, Queen Alexandra school.

THIRD CLASS

Best flower painting. First prize silver medal.

W. Hanna, Central school.

Honorable mention— Elsie Hamlin, East City school; Ronald Cresswell, East City school; Herbert Butcher, East City school; Gladys Wesley, East City school, Douglas Coons, East City school; Eva Clark, East City school; Dorothy Hanna, Central school; Norman Browett, Central school; Marjorie McClelland, Central school: Margaret Walker, Queen Alexandra school; Bessie Taylor, East City school.

FOURTH CLASS

Best original landscape painting. First prize, silver medal.

Georgie Elcombe, Queen Alexandra school.

Honorable mention—Lawrence Dinsdale, Queen Alexandra school; Spencer Dinsdale, Queen Alexandra school C. Richardson, South Central school; Annie Revoy, East City school; Edith Leadbetter, Central school: Alfred Austin South Central school; Frank Huffman, South Central school; Reina Johnston, King Edward school; Wilma Nelson, East City school.

RECORD BREAKING CROWDS ATTEND PETERBORO'S BIG POULTRY EXHIBITION

Unprecedented success is that being met with by the Peterborough Poultry Association, with their 1912 show in the market hall. It is estimated that last night the attendance at the hall was in the neighborhood of six hundred people. At times it was extremely difficult to move about so dense were the crowds about the coops, which sheltered birds of very high quality, in fact the competition is so keen that Judge Bennett finds his work this year much more difficult than that of any other year. One case in particular is that of Black Orphingtons, owned by Mr. Fred Dunnitt. Some sixty or more birds from outside points are in the race this year.

A GOOD SHOW

The show is one worthy of large patronage, and it is very satisfactory to note the "coming into their own" of the association.

Yesterday afternoon Mrs. Wm. Dawson, of London, who, by the way, is a widely known breeder of White Wyandottes at her ten acre farm, gave an interesting address in the hall as she dwelt on the importance of the fancier.

MAKING MONEY.

Mrs Dawson told how the fancier could make a lot of money out of poultry, and gave as proof a number of signed statements of what she called "back yard fanciers," which showed some had made an average of $5 on each breed for the year. This profit was brought about by the sale of fancy eggs to the utility people, and also fanciers. With the better class of birds came the more money. The whole important item for the breeder was to "get in right" by handling the best breeds. It was just as cheap to breed the best as it was to breed the lower grade.

BREED THE BEST.

Mrs. Dawson explained why it was that one class of breeds was particularized by asking why one person purchased a gray horse, another a chestnut, or any color. "What you like best you should go ahead with." said the speaker. There was profit in all so long as they were the best.

Again, without the fancier the utility breeder could not exist at a profit. The fancier kept up the standard of utility fowl. The fancy fowl were not a drawback to any utility pen.

PREPARING BREEDS.

With her subject of washing and preparing breeds for show purposes, Mrs. Dawson interested a large audience at night. Preparing the breeds for the show, she said, was a big aid the prizes. Mrs. Dawson told of how at Guelph she had purchased sale birds at $3, washed and prepared them. and besides winning prizes had received as high as $25 each in disposing of them again. This was all brought about by their improvement. The speaker thoroughly interested and surprised the crowd by her use of a brush on the birds with which she demonstrated. The dirt taken off apparently clean birds was surprising.

IMPORTANCE OF WASHING.

Demonstrations of washing were also given, although Mrs. Dawson gave only two washings, while at her farm she uses five. She showed and explained the proper manner with which to do the operation, and impressed upon her auditors the great importance of washing. Besides cleaning the bird, it made it more active and vigorous, healthier, and a better bird from many standpoints.

The show will be open to-night and those who have not as yet visited the exhibition should not fail to take advantage of the last opportunity.

The array of silverware in the shape of cups that have been donated as trophies to prize winners, attract great attention from the crowds who pass round the exhibition. There are nine in all.

Wm. Scott has donated a handsome cup to the exhibition, winning most points in the barred rock class.

Mr. Joseph Kelly, the secretary of the Association, is one of the busiest men at the exhibition. He has also a fine exhibit of birds, which have captured both cups for the Rocks, and in addition have won three specials.

Chief W. A. Howard is to be congratulated on the splendid showing of pheasants he has on exhibition. The birds are generally admired, the striking and beautiful plumage of two of the exhibits being highly praised.

Mr. James Baptie, of Springville, and Jos. Bennett, of Toronto, are doing the judging rapidly and well.

Two owls are on exhibition, which are very amusing to observers. The swivel-like action of their heads, and glassy appearance of the eyes are amusing and interesting features of the two birds.

Some small fan-tail pigeons also attract a considerable share of attention.

NEW OFFICERS ELECTED FOR LABOR COUNCIL

The annual election of officers for the Trades and Labor Council took place in the new Labor Hall. It was the first meeting of the council in their new quarters. The new officers are:

President—David Moore.
Vice-President—E. Stanfield.
Cor.-Sec.—T. Darke.
Fin.-Sec.—A. Sharpe.
Treas.—H. Gainey.
Sergt-at-Arms.—Chas. Godfrey.

There was a large turnout of the several unions represented at the meeting and as all the unions are now meeting under the one roof, matters of importance will be discussed and action taken.

The hall has been nicely furniched and presents an inviting appearance. There are three rooms and a large anti-room on the one flat, and in the near future the council intend holding a concert and the talent to be procured will be the best avaialble.

It is possible that some strong labor men will be invited to Peterborough shortly and some of the leading questions of the day discussed. This movement has been proposed and will likely be carried out. This is the first time that Peterborough has had the different trades meeting in the same hall and the idea is a capital one. It is also likely that a labor club will be formed, and in this way bring the labor men closer together. Inspection of the hall is invited by any who wish to have a look through as each room is comfortable and homelike.

A balloon which ascended from Paris Saturday midnight, with two passengers seeking a long-distance record, has since been unheard of.

Dr. de Van's Female Pills

A reliable French regulator; never fails. These pills are exceedingly powerful in regulating the generative portion of the female system. Refuse all cheap imitations. Dr. de Van's are sold at $5 a box, or three for $10. Mailed to any address. The Scobell Drug Co., St. Catharines, Ont. Sold by the Warne Drug Co., Limited.

IMPORTANT DEMONSTRATION OF Davis Sewing Machines

THURSDAY, JANUARY 11th
FRIDAY JANUARY 12th
and SATURDAY JANUARY 13th

Mr. F. H. Norris, Canadian representative of the DAVIS SEWING MACHINE and the most expert operator in Canada on any machine, will be at our store and give a demonstration of all attachments that accompany these High Grade Machines.

THE DAVIS VERTICAL FEED IS A WONDER.

Everyone will receive a Souvenir. DRESSMAKERS especially should come.

— SEE OUR WINDOW —

J. M. GREENE MUSIC CO.
GREENE MUSIC BUILDING, CHARLOTTE ST. Limited

GRATIFYING STATEMENT

Canadian Bank of Commerce Had Most Successful Year

The annual report of the Canadian Bank of Commerce must be a most gratifying one to the shareholders and depositors alike. It shows clearly that the past year has been one of the most prosperous in the history of this great banking institution with greatly increased business.

The Bank of Commerce has increasits branches considerably during the year and they now number 213, completely covering the Dominion, as well as having branches in England, Mexico and the United States. The increase in deposits during the year amounted to $19,131,480 showing a rapid growth. Other branches of revenue show equally as big again, and investments made were most satisfactory from every point of view.

A Coming Treat

Jessie Alexander and the Conservatory orchestra, Monday evening, January 15th. Conservatory Music Hall admission 25 cents.

WE SELL Anything you want
WE BUY Anything you have sell.

JAY'S Stores
388-390 AYLMER ST., PETERBOROUGH

MARTIN CONNORS HAD SMALL FIRE

Blaze in Basement of His Hotel at Belleville

Belleville Ontario:—The peculiar circumstances surrounding a slight fire in the basement of the Hastings House shortly after midnight induced the proprietor, Mr. Martin Connors to call in Mr. Chas. Thompson, of the police department, to make an investigation. On his arrival there at 12.50 a.m. he found that the damage had been slight and the brigade had not been called out. His opinion, after an examination of the premises, was that some one had likely been on an expedition to steal coal and had accidentally dropped a lighted match, which caused the blaze.

An explosion of dynamite in a colliery near Plymouth, Penna., killed six men.

THE WEIGHTS GUARANTEED

We Have Commenced Our Yearly CLEAN-UP SALE

Our yearly sale of left-overs after the Xmas rush, inncluded in this sale is all our fine and fancy China, Art Pottery, Brassware and Dinnerware, Ladies' Hand Bags, Music Rolls, Comb and Brush Cases, Companion Shaving Cases, Collar and Cuff Cases, Handkerchief and Glove Cases Jewel Boxes, Mirrors, Manicure Sets, Military Brushes, Cloth and Hair Brushes.

TOY DEPARTMENT

We would like to clear the lot out in one week and loose half what the toys cost. Dolls, Games, Blocks, Iron and Tin Toys.

Everthing in the toy department will be either packed up for another year or be cleared out at a loss. It all rests with you which it will be.

Toronto 262-4 Queen W. **C. B. Routley's** Peterboro 379 George Stree

The ONTARIO CONSOLIDATED MINES, Limited.
AUTHORIZED CAPITAL $850,000.00
PAR VALUE OF SHARES 25c EACH
10 acres in the richest part of Cobalt, the world's most famous Silver Field. 4 acres prospected, showing 6 well defined calcite veins. Shaft 60 feet deep and all necessary buildings on property.
Write for prospectus, maps and specia letter.
APPLICATIONS FOR STOCK FILLED IN ORDER OF RECEIPT.
FOR FURTHER PARTICULARS APPLY
MERSON & CO.
Members Standard Stock and Mining Exchange
16 KING ST. WEST, TORONTO, CANADA.

AUTOMOBILE AND CYCLE SKATES

...re made in Canada. Ounces lighter than any other, and stronger. 12 different styles to choose from. See our new "LADIES' AUTO," the lightest skate made. Perfection Ankle Supports. The only perfect support made. Does not cramp the foot, allowing free backward and forward movement and preventing all side movement.
Skates Hollow Ground
MILLARD'S BICYCLE SHOP
225 Hunter St. near Aylmer Street

BUSY DAY IN PARLIAMENT

Continued from page 1

the Home Government through the ambassador at Washington. He did not see why a recommendation to the Imperial authorities should not go through the regular channels.

Hon. H. R. Emmerson proposed the following resolution: "That, in the opinion of this House, it is desirable in furtherance of the transportation interests of this Dominion that the sphere of influence of the Intercolonial Railway as a Government operated railway should be widened and extended by securing by lease or otherwise such of the branch lines of railway now connecting the Intercolonial, as will serve as direct and profitable feeders to the traffic of the said railway."

There should be no difference, he said, between the methods of the C.P.R., the G.T.R., and the Government railway system. As a business proposition the I.C.R. should acquire feeders the same as the other systems. It had suffered from the lack of them in the past by the diversion of traffic to other roads. The sooner action were taken the better.

Hon. Frank Cochrane declared that the ex-Minister did not make the reforms he now advocated when he was in power. The present Government would investigate and take over all branch lines that would be profitable.

Hon. Wm. Pugsley expressed regret that the Minister limited his acquisition of branch lines to those that were profitably operated. The revenue point of view was not the only one. Would the Government deal with the Georgian Bay Canal merely as a revenue-producing proposition?

Very few of the branch lines of Ontario were paying their way until they were taken over by the great railway systems. It would be the same with the Intercolonial, which was the most profitable venture the country had ever made, even though as a matter of bookkeeping it might not show a balance on the right side.

J. G. Turriff (Assiniboia) has no use for Government owned railways. He wanted the Government, instead of buying branch lines, to consider selling or leasing the I.C.R. to a private company, which he claimed would develop the system as no Government could.

Rt. Hon. R. L. Borden introduced a bill to amend the act respecting the Department of External Affairs, to place that Department under the Premier instead of the Secretary of State.

In asking J. G. Turriff (Assiniboia) to allow his bill to amend the Railway Act, by providing for the submission of special tariffs to the Railway Commission to stand pending the consolidation of the Railway Act, he gave no hope that this would be undertaken at the present session.

In answer to a question by J. A. Barrette (Berthier), the Premier declared that the administration of the marine yards at Sorel would be included in the investigations of the commission recently appointed to enquire into the civil service. Mr. Lemieux was informed that an order-in-council had been passed making the usual grant to the dismissed annuities' agents.

Kingston's Power Policy.

Kingston, Jan. 11.—Hon. Adam Beck has advised the city to temporarily supply the G.T.R. with power to run their drilling plant while awaiting connection with the Trent River power for Kingston. Hon. Mr. Beck says he believes Hydro-electric power will be brought to Kingston by July, and the local plant can supply the company with 500 horsepower. The Seymour Company has reached Napanee, and a transmission line will be run from there to this city.

People Who Don't Laugh.

Laughter is unknown among the Veddahs of Ceylon. They are the most solemn people in the world. When a traveler asked some of them why their people never gave indication of mirth, they replied that they never saw anything to laugh at.

On the other hand, some savages appear to have a more robust sense of humor than their civilized brethren. Dr. Livingstone tells of an African tribe who, when dressed in clothes for the first time, "rolled about on the ground in uncontrollable fits of laughter."

The Bojars of Russia.

Bojars held exclusively the highest military and civic offices in Russia and were so universally looked up to by the mass of the people that the most powerful rulers, even Ivan the Cruel, considered it prudent to use this form of expression in the ukases: "The emperor has ordered it; the Bojars have approved it."

RUBBER CANNON BALLS.

A World's Fair Exhibit That Puzzled Louis Napoleon.

An instance of the obsession of the mind by one idea is seen in a ludicrous mistake made by Louis Napoleon in 1855 at a world's fair held in Paris while he was emperor. He had been trained to war, and he could not see a strange object without regarding it in relation to war. The head of the United States commission at the exhibition was Maunsell B. Field, who tells in his "Memoirs of Many Men" how greatly disturbed the emperor was by an American invention. The commissioner was present at a reception held at the palace.

"The emperor approached me and remarked that he had that afternoon walked through our department of the exposition—this was just before it was open to the public—that he had seen many things there which interested him, but that nothing had so much pleased him as the exhibition of vulcanized india rubber. Among the articles he had noticed something which had puzzled him ever since. He very much regretted that I was not present at the time of his visit.

"Here I interrupted him to say that I very much regretted it myself and that if he had sent me an intimation of his purpose I should have been certain to attend.

"'Well,' he answered, 'in one corner I saw, stacked as one sees them in an artillery yard, a pile of vulcanized india rubber cannon balls. There was nobody there to answer the inquiries which I desired to make. Perhaps you can explain the matter to me.'

"I had not even seen the balls in question and had to say so.

"'I cannot imagine,' resumed his majesty, 'how any preparation of india rubber can be used for projectiles. It has often occurred to me that, in combination with other materials, it might be made useful for defensive purposes.'

"I was compelled to admit that it was equally mysterious to me how the inventor could have thought seriously of making cannon balls of it. After so unsatisfactory an interview the emperor probably did not think that it would be civil to leave me immediately, so he asked me if I took much interest in military matters. I answered that I did not any more than civilians usually do.

"I was at that time residing very near the Palace of Industry. The next morning I went over before breakfast for the purpose of getting information upon the subject which had so puzzled the emperor. I went directly to the india rubber exhibit, and, sure enough, I found the balls there just as they had been described to me. It was too early for me to expect to see the man in charge, but there was a person in his place. I asked what in the world he expected to do with india rubber cannon balls.

"'They are not cannon balls,' he answered; 'they are footballs!'"

The Literary Lady.

In the course of duty and society obligations a senator one evening was a guest at the house of a man noted for the number of literary people he gathered about him. The senator had been told that the guests would be either authors or people competent to discuss literature from Confucius down to the present day.

Finding himself beside a middle aged but handsome woman, the senator observed that he supposed she was a literary person. She pleaded guilty and added:

"I think the world of Iridee, and I like Haythorne's 'Red Letter,' and I'm simply mad about Dickenson's works."

The senator has never been able to figure out who Iridee is, but he believes the literary lady meant Ouida.—St. Louis Republic.

One of Nature's Mysteries.

The zodiacal light, still one of the unsolved mysteries, has shown very regular pulsations in intensity and form. In a communication to the French Academy of Sciences M. Birkeland has pointed out that these variations agree closely with the periods of regular magnetic waves of polar regions, and this would seem to indicate that the zodiacal light is an electrical phenomenon. A number of experiments suggest that it may be part of a ring of luminous matter surrounding the sun in the plane of its magnetic equator.

If the doctor says "you need a tonic," you will find strength and vigor in
O'Keefe's
Special Extra Mild ALE
J. M. BROOKS & CO., Distributors. 416 Water street. Phone 61

NEW ENNISMORE COUNCIL MEETS

Special Correspondence

Ennismore, Jan. 11—The first meeting of the Municipal Council of the township of Ennismore was held in the town hall, Jan. 8, 1912. All the members were present, viz— Reeve Killan in the chair, P. Y. Crowley C. O'Reilley, John Geary and James Guiry, councillors. The minutes of the previous meeting on Dec. 15 were read and signed.

Bylaw, No. 348 for the purpose of appointing township officers, a Board of Health, a Medical Health officer, and Sanitary Inspector for 1912 received its three readings.

On motion of Jas. Guiry and John Geary the following Board of Health was appointed; Lawrence Twomey, for 3 years; Timothy Murphy, for 2 years, Paul Costello, for 1 year.

Samuel Killen, reeve, John Moloney clerk.

On motion of James Guiry and P. Y. Crowley, Michael Geary and Patrick G. Sullivan were appointed auditors for the year 1912.

On motion of Messrs. O'Reilley and Crowley, the auditors report was received and adopted.

By resolution of the council the following accounts were drawn on the treasury.

To James Sullivan for putting in culvert and gravelling road, $6.00. Michael Geary and Patrick G. Sullivan, auditors for 1911, $5.00 each. P. J. Scollard for groceries to be delivered as charity $14.00 Cornelius O'Reilley for wood to be delivered as charity, $8.00. J. Moloney, secretary of Board of Health, $5.00; P. J. Scollard for stationery $2.26. D. Hickson constable, on election day $1.50. Wm. F. Cavanagh attending Court of Revision and acting as Poll Clerk on election day, $4.00

The meeting then adjourned to meet at the call of the Reeve.

When Limbs and Chest Ache

Zam-Buk Gives Ease Quickly

Have you got cold in your bones? Have you a bad attack of "general aching"? You know the feeling. Limbs ache, muscles seem to have become tired out, back aches, now and again a twinge of rheumatism strikes you here and there. Your chest feels tight, and there is a pain between your shoulders.

Cold is responsible for this condition, and a vigorous application of Zam-Buk will put you right. Take a hot bath and then rub your chest and the aching limbs well with Zam-Buk.

Mrs. B. Gorrie, 76 Berkley street, Toronto, writes: "I cannot speak too highly of Zam-Buk. A few weeks ago I was suffering from a cold, which had settled in my throat, chest and limbs. I tried all kinds of remedies, new and old, and found very little relief until I used Zam-Buk. On applying this to my throat and chest I found such ease and relief from the tightness and soreness I determined to use only Zam-Buk. I also rubbed it on my limbs, where I felt the rheumatic pains. In three days from the time I first began applying Zam-Buk I was free from the cold in throat and chest, and also the rheumatism in my limbs."

Zam-Buk will also be found a sure cure for cold sores, chapped hands, frost bite, ulcers, blood-poison, varicose sores, piles, scalp sores, ringworm, inflamed patches, babies' eruption and chapped places, cuts, burns, bruises and skin injuries generally. All druggists and stores sell at 50c. box, or post free from Zam-Buk Co., Toronto, upon receipt of price. Avoid harmful imitations and substitutes.

Not the Proper Noun.

There is a Teutonic citizen of the name of Kloepfer, who went about an Ontario city, on the twenty-second of September, exclaiming on the vastness of the political change.

"Yes, indeed," said one Liberal sympathizer, "it was a regular earthquake."

"Exactly," agreed Mr. Kloepfer, "quite a landscape, quite a landscape!"

Berlin's Building.

Building Inspector J. Cook has intimated that permits for new buildings for the year had been aggregating a total of $350,000. The larger portion of this amount included the new $100,000 public school, and for private residences, over 200 being erected during 1911.

DIAMOND THIEVES

Women Are Experts In Purloining the Precious Stones.

SOME TRICKS OF THE TRADE.

Clever Scheme of a Light Fingered Lady Who Worked Nearly Every Dealer In New York—Ingenious Trick of a Smooth Berlin Swindler.

A former State street jeweler who is now a member of a jewelers' protective association and travels over the entire world in search of diamond and gem thieves told some of the interesting methods used by the expert thief to steal jewelry, says the Chicago News.

"Women make good diamond thieves," he said, "as dealers must not take a chance of offending a customer, lest she be a rich man's wife or daughter whose trade if obtained regularly would amount to thousands a year. Any woman well dressed and possessing a certain amount of refinement can see the entire stock of almost any dealer in the country. When she is clever enough she can get a stone or piece of jewelry during her inspection.

"One New York woman came into a large store and asked to see some unset diamonds. The proprietor of the store waited on her and showed her a large collection of fine stones. She displayed a monster roll of bills and was about to purchase an expensive jewel when she asked whether her husband could see it. 'Why, certainly,' replied the proprietor. 'We will send it over to him now.' The woman hesitated and finally asked whether they would hold the stone until that afternoon and she would make a deposit of $10 on it.

"This appeared perfectly proper to the owner, but when she left two valuable stones were missing. The woman was hailed, taken to the police headquarters and searched. The gems were not found on her, and in her indignation she threatened to bring suit against the proprietor. He had been sure she had taken the stones, but in his profusion of apology offered to give her the one she had been looking at and at the same time refund her $10. This was better than a suit and the loss of all the supposed friends of the woman, thought the dealer. She accompanied him back to the store and while there, watched by detectives, made her way up to the case where she had stood before and, slipping her hand along the under edge, recovered the two missing stones, stuck there in a little ball of chewing gum.

"The detectives did not know positively at that time whether she had taken anything from the counter, but decided to keep further watch over her. At another store several days later, while she was inspecting gems, a stone was dropped on the floor 'accidentally,' and this also was lost. Gum on the front of the shoe had got this one. The woman was arrested and confessed that she had swindled nearly every dealer in New York with her gum trick.

"One of the most ingenious thefts was made in Berlin, where a fellow walked into a general jewelry store, knowing the owner had a fine diamond. The thief wore an expensive diamond himself and went into the store apparently to have an old German watch repaired. He started to talk of diamonds and exhibited his own as a choice stone. He was shown the other stone by the dealer. They discussed diamonds in every phase until the watch was repaired, when the stranger started to pay for the repairing. He exhibited a large roll of bills and purposely overpaid. During the slight confusion of counting his money and paying for his watch he had substituted for the genuine diamond a paste stone, which was being carefully wrapped up and placed in its box by the dealer, while the stranger was sauntering out with his watch.

"The dealer saw a slight carbon spot in the paste jewel as he was closing the box and, knowing his own jewel to be flawless, hurriedly examined the stone and apprehended the thief before he was half a block away, secure in the thought that he was safe.

"He was taken to the store and every particle of clothing removed, and he was searched thoroughly, but the missing jewel could not be found. More through curiosity at the old time watch than anything else one of the police opened the back of the case and found glittering up at him from the mainspring the lost jewel. The thief confessed and got a heavy sentence.

"There are just thousands of this kind of cases," said the gem thief sleuth. "The majority of the really big fellows that I have ever seen are as fine cut men as one would find anywhere. Their personality is usually of the best, but with a bad streak in their makeup somewhere."

Very Considerate.

A tender hearted youth was once present at an Oxford supper where the fathers of those assembled were being roundly abused for their parsimony in supplying the demands of their sons. At last, after having long kept silence, he lifted up his voice in mild protest.

"After all, gentlemen," he said, "let us remember that they are our fellow creatures."

He hath a poor spirit who is not planted above petty wrongs.—Feltham.

Enid Brock, aged 18, a domestic, formerly of Peterboro and Toronto, is reported as missing in Detroit.

HOTEL LENOX BUFFALO N.Y.
MODERN HIGHEST GRADE UNEXCELLED SERVICE.
Conveniently located in the most beautiful section of the city Buffalo's leading tourist hotel.
EUROPEAN PLAN
$1.50 Per Day and Up, Special Weekly and Monthly Rates.
SPECIAL—Take public taxicab from depot to hotel at our expense. Instruct driver to charge service to Hotel Lenox. No extra charge in hotel rates.

FIREPROOF THROUGHOUT
Write for "Guide of Buffalo and Niagara Falls." It will be sent with our compliments.
C. A. MINER, Manager.

FIRST MEETING NORWOOD COUNCIL

Special Correspondence.

Norwood, Jan. 8.—Three sleigh loads of young people drove to the home of Mr. and Mrs. C. Elliott in Belmont on Friday night, where a very enjoyable evening was spent in music and games.

Mrs. Kelly, of Peterborough, is the guest of Rev. Father Kelly, Peterborough street.

Mr. Stanley Holcombe, of Havelock, was in town last week.

Miss E. T. Beavis, of Peterborough, is the guest of her sister, Mrs. E. J. Laing.

Miss Jean Nicol visited friends in Peterborough last week.

Miss Flossy N... has returned to Toronto.

Mr. and Mrs. Nelson Bongard, of Lakefield, were in Norwood last week.

Miss Shirley Morrison, left on Sunday for Smith Falls, where she is going to take a course in the Business College.

Miss Gertrude MacLachlan intends going to Toronto in a few days to take a course in the Elliott Business College.

The inaugural meeting of the Norwood Village Council was held on Monday forenoon at eleven o'clock in the Council chamber.

The following members were present and signed their declaration of office:—Messrs. A. Breault, Reeve; C. J. Searight, Thos. Watson, Stanley Hendren, councillors.

The minutes of the last meeting were read and adopted.

The following accounts were presented:—Isaac Puffer 1-2 day drawing gravel $1.75 E. J. Laing, holding nominations, $4; W. C. Harrison, 4th qr. electric light and 1-2 dozen lamps $161.70.

Moved by Councillor S. Hendren, seconded by W. F. Watson, that the accounts as read be paid.—Carried.

By-law No. 368 authorizing the reeve and treasurer to borrow a certain sum of money to meet the running expenses of the village for the year 1912, was put through its several readings and passed.

By-law No. 369 appointing A. Brault, reeve; E. J. Laing and A. B. Greenbank a local Board of Health, and Dr. Pettigrew Medical Health Officer for the present year, was read the usual number of times and passed, after which the Council adjourned to meet on Wednesday evening, the 10th, at 8 o'clock, in the Council Chamber.

Deafness Cannot Be Cured

by local applications as they cannot reach the diseased portion of the ear. There is only one way cure deafness and that is by constitutional remedies. Deafness is caused by an inflamed condition of the mucuous lining of the Eustachian Tube. When this tube is inflamed you may have a rumbling sound or imperfect hearing, and when it is entirely closed, Deafness is the result, and unless the inflammation can be taken out and this tube restored to normal condition hearing will be destroyed forever; nine cases out of ten are caused by Catarrh, which is nothing but an inflamed condition of the mucuous surfaces.

We will give One Hundred dollars for any case of Deafness (caused by catarrh) that cannot be cured by Hall's Catarrh Cure. Send for circulars free.

F. J. CHENEY & CO., Toledo, O.
Sold by Druggists, 75c.
Take Hall's Family Pills for constipation.

To Reeve Waterman

We have been delegated by a large number of your political adherents and friends to congratulate you upon the result. The returns received prove that your worth has been fully appreciated by your fellow-citizens by your getting their seal of aapprobation upon your deserts and character. While our opponents resorted to every trick, machination and strategy, the weakness of their cause was past bolstering. Let them rest assured that their defeat was for their good as well as our own, and believing as we do that the principles of our party are calculated to secure the greatest good to the greatest number. We naturally feel gratified at our triumph, and however much your opponents may feel inclined to speak of your political sentiments, we feel assured that the public interest will never suffer in your hands, and that by the conscientious discharge of your duties you will win the respect of both friend and foe.

ELECTORS OF SOUTH MONAGHAN.

PILES CURED IN 6 TO 14 DAYS
Your druggist will refund money if PAZO OINTMENT fails to cure any case of Itching, Blind Bleeding or Protruding Piles in 6 to 14 days, 50c.

E.D. WARREN & CO.
(Successors to Warren, Gzowski & Co.)
Members Toronto Stock Exchange
Dealers in High-class Investment Securities
Porcupine stocks bought and sold. Our Weekly News Letter sent to any address on request.
Taders' Bank Bdg. TORONTO. 25 Broad St NEW YORK

EAST CITY
COAL
And Wood Yard
MAIN OFFICE—111 Hunter Street East Phone 96
All sizes of the best mined Coal delivered promptly to all parts of the city. Terms strictly cash.
DECEMBER PRICE
Egg.......$7.50 ton | Nut......$7.75 ton
Stove.....$7.50 ton
Pea or No. 2 Nut........$6.50
FIRST-CLASS HEMLOCK SLABS
WEIR & O'BRIEN
ARCH. WEIR JAMES O'BRIEN

Lehigh Valley
COAL
Best in the World
December Prices
will be follows—:
Egg and Stove Coal $7.50 per ton
Nut Coal..........$7.75 per
Pea Coal..........$6.50 per ton
Also first-class Hardwood $6.00 per cord. Mixed Wood $4.50
Cutting & splitting extra
— FOR SALE BY —
J. E. A. Fitzgerald
Both Phones 111

IMITATION is the most sincere form of flattery. That is why some dealers advertise various kinds of Scranton Coal. There is only one genuine—that is the
D.L. & W. SCRANTON
We sell it at the following prices for December
Stove and Egg............$7.50
Chestnut....................$7 75
Pea Coal...................$6.50
Hardwood,.....$6.00 per cord
First-class mixed wood $4.50 per cord.
Cutting and splitting extra.
R. Hicks & Co
248 MURRAY STREET

Coal Results
¶ We sell the very best quality of hard coal, as good as we know how to buy.
¶ Are you getting results from the coal you are now using? Are you sure it is good? Are you burning it the right way?
¶ There is a deal of difference in how you handle the range or furnace. Our long experience tells us that fact, and we are ready to advise any in doubt as to the best way to make use of coal as fuel.
DECEMBER PRICES FOR COAL
Egg and Stove $7.50 per ton
Nut $7.75. No. 2 Nut $6.50 ton
THE PETERBORO FUEL & CARTAGE CO. LIMITED
162 Charlotte-St. Telephones—(Bell 261 270, (Machine)—270.
134 Aylmer-St. Tel. Bell 302

(Official Report)

The CANADIAN BANK OF COMMERCE

REPORT OF THE PROCEEDINGS OF THE ANNUAL MEETING OF SHAREHOLDERS

Tuesday, 9th January, 1912

The Forty-Fifth Annual Meeting of the Shareholders of The Canadian Bank of Commerce was held in the Banking House on Tuesday, 9th January, 1912, at 12 o'clock.

A great many Shareholders and others were present.

The President, Sir Edmund Walker, having taken the chair, Mr. A. St. L. Trigge was appointed to act as Secretary, and Messrs. Edward Crouyn and H. L. Watt were appointed Scrutineers.

The President called upon the Secretary to read the Annual Report of the Directors, as follows:

REPORT.

The Directors beg to present to the Shareholders the forty-fifth Annual Report, covering the year ending 30th November, 1911, together with the usual statement of Assets and Liabilities. The balance at credit of Profit and Loss Account brought forward from last year was ... $310,204.66

The net profits for the year ending 30th November, after providing for all bad and doubtful debts, amounted to		2,305,409.42
Amount received from over-appropriations in connection with assets now realized, including the $350,000 appearing in the statement of 31st May, 1911		500,000.00
Premium on New Stock		1,357,820.00
		$4,473,433.48
This has been appropriated as follows:—		
Dividends Nos. 96, 97, 98 and 99, at Ten per cent. per annum		$1,057,218.59
Written off Bank Premises		460,000.00
Transferred to Pension Fund (annual contribution)		55,000.00
Transferred to Rest	$1,400,000.00	
Transferred to Rest, premium on new stock	1,357,820.00	
		2,757,820.00
Balance carried forward		203,394.89
		$4,473,433.48

As is customary a careful re-valuation of all the Assets of the Bank has been made and all bad and doubtful debts have been fully provided for.

As made known to you in May last, your Directors decided to issue, at a premium of 80 per cent., $2,000,000 of the $5,000,000 new stock authorized in January, 1908. At the closing of the books $1,861,550 of this amount had been subscribed and $1,697,275 paid up. When the payments in this connection have been completed the paid-up capital of the Bank will stand at $12,000,000 and the Rest at $10,000,000.

The following branches have been opened during the year:—In Ontario—Porcupine, South Porcupine, Bloor and Dufferin, (Toronto); in the North-West Territories—The Pas; in Saskatchewan—Bengough, Biggar, Briercrest, Brooking, Cudworth, Edam, Mirror, Nutana, Radville, West Side (Saskatoon), Tilley, Willow Bunch; in Alberta—Beaver Lodge, Mount Royal (Calgary) Grouard; and in British Columbia—Chilliwack, Duncan, Golden, Kelowan, Salmon Arm and Vernon. The branches at Latchford and Porcupine, Ontario; Durban, Manitoba, and Brooking and Tilley, Saskatchewan, have been closed. Since the close of the year a branch has been opened at Powell Street, Vancouver, B.C.

The various offices of the Bank in Canada, the United States, Great Britain and Mexico, and the departments of the Head Office have been thoroughly inspected as usual during the year.

Your Directors wish again to express their appreciation of the efficiency and zeal with which the officers of the Bank continue to perform their respective duties.

B. E. WALKER,
President.

Toronto, 9th January, 1912.

GENERAL STATEMENT

30th NOVEMBER, 1911.

LIABILITIES

Notes of the Bank in circulation		$12,004,649 68
Deposits not bearing interest	$41,288,032 95	
Deposits bearing interest, including interest accrued to date	104 677,701 81	145,965,734 76
Balances due to other Banks in Canada		196,618 80
Balances due to Agents in the United Kingdom and Banks in foreign countries		2,273,529 13
		$160,440,532 37
Dividends unpaid		2,021 47
Dividend No. 99, payable 1st December		288,940 00
Capital paid up	$11,697,275 00	
Rest	9 757,820 00	
Balance of Profit and Loss Account carried forward	203,394 89	21,658,489 89
		$182,389,983 73

ASSETS

Coin and Bullion	$10,736 214 55	
Dominion Notes	15,093 480 00	25 829,694 55
Balances due by Agents in the United Kingdom and Banks in foreign countries	6,982,375 82	
Balances due by Banks in Canada	6,854 59	
Notes of and Cheques on other Banks	7,526,242 58	14.515.472 99
Call and Short Loans in Canada		6,604,716 44
Call and Short Loans in the United States		8,420,602 58
Government Bonds, Municipal and other Securities		11,541,092 11
Deposits with the Dominion Government for security of Note circulation		475.000 00
		$67,386.578 62
Other Current Loans and Discounts		110,999,611 31
Overdue Debts (loss fully provided for)		293,240 08
Real Estate (other than Bank premises)		138,061 35
Mortgages		347,091 02
Bank Premises		3,142,487 82
Other Assets		82 913 53
		$182,386,983 73

ALEXANDER LAIRD,
General Manager.

The motion for the adoption of the report was then put and carried. By-laws increasing the number of Directors of the Bank, in the event of the proposed union with the Eastern Townships Bank being carried out, also increasing the authorized capital stock of the Bank were then passed. Resolutions relative to the Pension Fund and providing for an alteration in the par value of the shares of the capital stock of the Bank were submitted and passed. The usual resolutions expressing the thanks of the shareholders to the President, Vice-President and Directors, and also to the General Manager, Assistant General Manager and other officers of the Bank were unanimously carried. Upon motion the meeting proceeded to elect Directors for the coming year, and then adjourned.

The scrutineers subsequently reported the following gentlemen to be elected as Directors for the ensuing year:—Sir Edmund Walker, C.V.O., LL.D., D.C.L.; Hon. George A. Cox, John Hoskin, K.C., LL.D; J. W. Flavelle, LL.D.; A. Kingman, Hon. Lyman Melvin Jones, Hon. W. C. Edwards, Z. A. Lash, K.C., LL.D.; E. R. Wood, Sir John Morison Gibson, K.C.M.G., K.C., LL.D.; William McMaster, Robert Stuart, George F. Galt, Alexander Laird.

At a meeting of the newly elected Board of Directors, held subsequently, Sir Edmund Walker, C.V.O., LL.D., D.C.L., was elected President, Mr. Z. A. Lash, K.C., LL.D., Vice-President.

The Great Canadian Northland.

(London Free Press)

The great Canadian Northland remains an unknown country. Here and there a point might be marked on the map where the resources are known. The rest remains almost as unknown as in the days of the earliest explorers, despite all the work that has been done since. A scratch here, a delving here, a passing observation, this constitutes the information concerning tracts of country as large as European countries. Ungava is a hidden land. Labrador is equally unknown. Even in the districts commonly regarded as settled or explored we continually hear of rich discoveries.

Daughter Is Arrested.

New York, Jan. 9.—The police yesterday gave up any further search in connection with the murder of Isaac Futterman, aged 80, and his wife Rachael, aged 72, who were found dead in their East Side flat Sunday. At headquarters it was declared that the police were satisfied with the detention at Bellevue Hospital of Etka Futterman, the 40-year-old daughter of the murdered couple, who, the police say, is acting in an insane manner.

When Police Inspector Hughes asked her yesterday what she thought of the mutilation of the bodies, she replied:

"Why, I suppose doctors cut people up, don't they?"

"Did you kill your father?" the inspector asked. The woman replied:

"If I tell you that I suppose that you will cut me up, too."

THE PRAIRIE "COPS."

Tales of the Daring and Laconic Reports of the R.N.W.M.P.

Stories are constantly being told of the Canadian Mounted Police, and a few have recently appeared in a London paper which are of interest.

Mention has often been made of the way in which the police, amid the pressure of sterner duties, come to the help of any isolated settlers who require assistance. A typical instance occurs in a recent report, in which the superintendent commanding the Battleford district writes:

"On Dec. 17, 1907, Inspector Genereux and Constable Tasker, with guide, left for the south of Tramping Lake to investigate the reported shortage of fuel and destitution. On the trip he found a family of J— T—, wife and sister and seven children, without food or firewood. They were actually starving, and we supplied them with what provisions could be spared. On this being reported to me I sent a party from here on Dec. 27—Constables Burke, Townsend, and Foster—with provisions and clothing. On arriving at T—'s they found the family entirely out of food and firing. They had given up all ho,, and were huddled together in the middle of the floor, trying to keep one another warm. There was wood to be got three miles off, but they had no means of hauling it, and the snow was too deep to get at it. Constable Burke and party hauled them a supply of firewood."

The modest and matter-of-fact way in which the police report on their work is one of the most splendid characteristics. Take, for instance, the crisp little narrative sent in by Corpl. Hogg, who was sent to quell a fight at an hotel in North Portal.

"I found the room full of cowboys," he reported. "One, Monaghan, or 'Cowboy Jack,' was carrying a gun, against Sections 105 and 109 of the Criminal Code. We struggled. Finally I got him handcuffed. His head being in bad shape, I had to engage the services of a doctor. To the doctor Monaghan said if I hadn't grapped his gun there'd be another death in Canadian history. All of which I have the honor to report."

The corporal's superior officer added the following illuminating note to the report:

"During the arrest of Monaghan the following Government property was damaged:

Door broken.
Screen smashed.
Chair broken.
Field jacket belonging to Corpl. Hogg spoiled by being covered with blood."

One last story, as I had it from Major Cuthbert, which well illustrates the faithfulness unto death which is a mark of the force.

A constable had been sent out in the snow to round up some stray horses. Overtaken by a blizzard, he wandered in circles till, overcome by cold and hunger, he fell from his horse. Some weeks later a search patrol found his dead body. In his pocket-book he had written:

Lost. Horse dead. Am trying to push on. Have done my best.

That is no novel story. It illustrates the spirit that makes the Royal Northwest Mounted Police the most effective body in the world, having regard to their numbers and their huge district.

Superintendent Cuthbert, who formerly commanded a division in the Klondike region, can tell some good stories of the work of the police in that wild district. It was in 1895, at the first hint of a gold rush, that the police first established a post in the Yukon, and a busy time they had. To keep law and order was only a part of the duty that they undertook. They acted as customs officer on each trail through the passes, ran the mail with dog teams, settled quarrels over mining claims, and acted as guide, philosopher, and friend to all and sundry.

Their reputation served them in good stead, and what the police said had to be done. The scum of the Pacific coast, who rushed to the new goldfield, found themselves up against men who meant to be obeyed, and were obeyed, even if the odds were hundreds to one, and the redcoats "made good."

Canadian Meal In Demand.

J. E. Ray, Canadian trade commissioner at Birmingham, reports that there is an increasing demand in Great Britain for cereal breakfast foods, but that the heavy initial expenditures on the advertising appear to deter many Canadian millers.

The total imports of oatmeal last year amounted to $923,610, of which $734,435 came from Canada, being an increase of $226,640. The purchasers of rolled oats amounted to $1,971,130, Canada's share being $1,076,130, an increase of $348,529.

The report shows that imports of Canadian peas and beans have fallen off in the last two years although the total imports from British possessions increased in five years by over $500,000, Canada being beaten by Australia, New Zealand and British India. No Canadian rye was sold in England last year, although there is an annual market for it from Great Britain of $1,000,000.

Swaps Farm For Ranch.

A somewhat curious exchange of property has just taken place in Nova Scotia. Not long since an English gentleman who made good on a ranch near Medicine Hat, visited Brookfield, eight miles from Truro. In conversation one day with Mr. Benjamin, a merchant of that place, he expressed himself as tired of the west and declared his desire to settle down in the east.

"I have a good farm I will trade for your ranch," said Mr. Benjamin, with the result that the Englishman said he was willing to make the exchange. Mr. Benjamin sent his son west to look over the property, with the result that the trade has been made.

Cow Had Triplets.

A farmer, in Trafalg-- had a cow give birth to triplet calves recently and they are doing nicely. This is something unusual among cattle.

TO CURE A COLD IN ONE DAY
Take LAXATIVE BROMO Quinine Tablets. Druggists refund money if it fails to cure. E W GROVE'S signature is on each box 25c.

Woman's World

Princess Patricia to Visit United States.

PRINCESS PATRICIA OF CONNAUGHT.

England has a genuine grievance in the fact that owing to the duke's appointment the "popular Connaughts" have all gone to live in Canada for a time. It is safe to say that all the other members of the royal family might have left en masse and not have been as sincerely regretted as are this uncle of King George and his wife and family.

Of course the loss of Princess Patricia causes the deepest pang. She is the only princess in Great Britain who is really pretty, clever and witty as well as young. Then, too, she has a little atmosphere of romance which rouses all the sentiment in English breasts. She is quite unlike her cousin, the somewhat stodgy Ena of Battenberg, who is now queen of Spain, and equally unlike the thin, shy, delicate daughters of the Duchess of Fife. She is just a typical, healthy, charming English girl, only with far more than their usual amount of brains and a most unroyal sense of humor.

Princess Patricia herself is quite enthusiastic about going to Canada. She intends to visit all the interesting places in the Dominion, and she and her brother, Prince Arthur of Connaught, are planning to see something of America also, traveling incognito and visiting most of the large cities. Princess Patricia saw her father and mother off for Canada; then she herself started for Sweden, where she is to have a farewell visit with her sister, the crown princess of Sweden. About Christmas she will join the duke and duchess in their new home.

Her love affair with a certain English marquis who is not of high enough rank to marry her is well known, and the young couple are regarded as models of fidelity.

Thoroughness an Asset.

One qualification a business girl should cultivate, if she wants to give satisfaction and to be sure always of a position, is thoroughness. The girl who does things thoroughly is a joy to her employer. Let her have that reputation and a business man will bolt the office door for fear she will escape before he can engage her.

The girl who half does her work is everywhere. The girl who is thorough is rare. And, like all rare things, she is prized.

Everywhere thoroughness is rated high. All lines of work require it. It is a quality that employers need most urgently. It is absolutely essential to successful business. A business man can't afford to jeopardize his business by placing it in the hands of the girl who half does her work. He knows that the injurious results of neglect, forgetfulness or indifference may be farreaching.

When a girl acquires a reputation for thoroughness, when it becomes known that she can be absolutely depended upon to do thoroughly what is intrusted to her, that no part of her work will be left undone, no part done carelessly, she will never be out of a position long.

Don'ts For Engaged Girls.

Don't exhibit him to your women friends as you would a new hat.

Don't think he's neglecting you because he isn't neglecting his business.

Don't note his vices before noticing his virtues. You will love him for both.

Don't ask his opinions on woman's rights. You will never get the truth until after you are married.

Don't be dictated to by all your female relatives. Remember they would like to marry him themselves.

Don't keep the past a closed book. Remember the past is never wholly your own property. Let him protect your interests.

Don't call him clever if he isn't. You are certain to tell him the reverse after you are married.

Don't keep a diary. You may want to burn it.

Don't forget he wants more mothering than when a boy.

Don't flirt with him.

Hon. W. L. M. King and Prof. Maurice Hutton, will address an Arts banquet at Queen's College.

THE BANK OF OTTAWA
ESTABLISHED 1874.
TOTAL DEPOSITS
1890 . . . . . $ 3,145,218.
1900 . . . . . $ 9,699,277.
1910 . . . . . $32,418,445.
SAVINGS DEPARTMENT
AT ALL OFFICES.
Peterborough Branch, George Street
G. C. WAINWRIGHT, Manager

MAIN ESTIMATES BROUGHT DOWN

(Continued from page 1)

the Canadian National Exhibition at Toronto.

There is a capital expenditure of $15,000 under railways, for the purchase of the car Canada for His Royal Highness the Duke of Connaught.

The Port Colborne elevator is to be enlarged, at a cost of $200,000, and the breakwater extended at a cost of $75,000, in addition to which there is a vote of $145,000 for general improvements at Port Colborne.

Proposed capital expenditure on harbors and rivers include $1,000,000 for harbor and river improvements at Port Arthur and Fort William, $150,000 for a deep water wharf at Levis, Que., $500,000 for navigation improvements in the River St. Charles, $1,000,000 for St. John, N.B., improvements, $137,000 for Tiffin Harbor, Ont., $164 for Victoria Harbor, Ont., $50,000 for Victoria harbor, B.C., and $500,000 for Vancouver, B.C.

Under income there is an expenditure of $195,000 for harbor improvements at Toronto. That city also gets $300,000 for a new customs examining warehouse and a similar amount will be spent on an examining warehouse for Ottawa.

The only charge in the votes for mail subsidies and steamship conventions is an addition of $5,833 for the steam service between Sarnia and Sault Ste. Marie.

The appropriation for the St. Lawrence ship channel in the marine estimates is decreased by $59,000, but there is an additional $77,000 to the vote for the construction of a dredging plant for the River St. Lawrence from Montreal to Father Point.

Twenty thousand dollars is appropriated to provide expenses of delegates to the International Association of Navigation Congress to be held in Philadelphia and the entertainment of members of the congress while in Canada.

Following the recent census the subsidies of all the provinces with the exception of Manitoba and Prince Edward Island are increased. Manitoba loses $4,604. The total increase amounts to $1,188,570, divided as follows: Ontario, $267,657; Quebec, $285,125; Nova Scotia, $26,207; New Brunswick, $16,614; British Columbia, $191,704; Alberta, $87,653; Saskatchewan, $318,213. Prince Edward Island's subsidy remains stationary.

There is an appropriation of $355,000, an increase of $100,000, for the protection of timber in Manitoba, Saskatchewan and Alberta, the territories and the British Columbia Railway belt.

There is a new vote of $100,000 provided for the national battlefields commission. The cost of the new public service commission which is to investigate the civil service is provided for with an appropriation of $75,000.

There are several heavily increased expenditures provided for in the postal service, including $15,000 for the administration of the annuities branch salaries $278,064, and $100,000 for the railway mail service.

BARGAINS IN PROPERTY FOR SALE

150 ACRES
Good land, well fenced, good spring, frame barn with up-to date stabling, large brick house, farm situate on a good road near Peterborough, convenient to school and cheese factory. Price reasonable. Owner will exchange for city property.

100 ACRES
Near Peterborough, clay loam soil, in high state of cultivation, plenty of water from well and spring, brick house, large frame barn on foundation, with modern stabling. Owner will exchange for city residence.

20 ACRES
Near Peterborough, good land for gardening, frame house, frame stable. Price........ $2,000

ONE & A HALF STOREY
White brick house, south end, contains parlor, dining room, kitchen and 3 bedrooms, summer kitchen and shed. Price.. .. $1,200

TWO STOREY FRAME DWELLING
South end, parlor, living room, kitchen, pantry, 3 bedrooms, shed and summer kitchen, electric lights, good well. Price.... $1,150

TWO STOREY FRAME HOUSE
Large lot, house contains parlor, dining room, kitchen, pantry, 5 bedrooms. Easy terms payment. Price $2,000

J.T.O'CONNELL & Co.
136 Hunter St. Phone 376

James Thompson, aged 35, formerly of London, Ont., was killed at Londesboro Sask.

Miss Viola Schram, of Detroit, was awarded $6,000 damages for breach of promise from Dr. F. B. Ashton, of that city, who married a Belleville girl.

Counter Sales Books

THE REVIEW has arranged with the manufacturers to supply
Counter Check Sales Book
for grocers, dry goods, clothing, and all branches of business.
Samples on view and prices. Phone your wants and they will have prompt attention.
Prices the lowest, the makers having exceptional facilities for this class of work.

REVIEW PRINTING CO.
177 Hunter-st.
Phone 189.

DON'T WAIT AND BE SORRY

The **BIG RETIRING SALE** is still the chance of a lifetime for frugal buyers to save money in buying needed articles for the Home as we announced after the New Year—it is now better than ever.

—ACT NOW AND BE GLAD—

Money never went so far in making purchases before—it is a positive pleasure to buy at the **RETIRING SALE PRICES**

Provide now for any wants you may need in any of the following lines, of which we are making a special cut in prices.

Women's and Misses' Ready-to-Wears, Dress Goods, Muslins, Whitewear, Cashmere and Wool Hose. - New Spring Embroideries, Flowerings & Allovers. - Staples, Wool Blankets, Children's Red Wool Hose & Scarfs. - Carpets, Rugs & Draperies. Sheetings, Pillow Cases, Ready-made Sheets, Flannels, Kimona Cloths, Flannelettes.

NO GOODS EXCHANGED OR ON APPROVAL - SAME COURTESY AS BEFORE TO OPEN ACCOUNT CUSTOMERS

See Windows Daily for Specials

ROBERT FAIR & CO., Limited

Newest Lines
Best Assortment
Best Quality
of **PLAIN AND FANCY BAKING**

FOR

New Year's Receptions and Dances

COLEMAN BROS.
426 George Street

Never Mind The Storm

If will not inconvenience you if you will phone us.

Everything in season

Fruit, Vegetables etc.

D. M. MINICOLO
Phone 935. 410½ George St.

NEWSY NOTES FROM NORWOOD

The Norwood-Havelock Hockey Match a Tie—Some Personals

Miss Gertrude McLauchlin left on Sunday for Toronto, where she intends taking a business course in the Elliott College.

The hockey match played on Friday evening between Norwood and Havelock resulted in a tie.

Miss Shieley Morrison left last week for Smith Falls, where she will attend business college.

Mr. Stanley Blewett of Peterboro visited on Saturday at the home of Mr. W. J. Yourex, Belmont street.

Miss Edna Niekel returned to Orangeville after spending a couple of weeks at home.

Miss Edna Howson of Keene visited at the home of Mrs. Carberry, Spring street.

A large number of young people attended the party given by Mr Warden Elliott on Friday evening, and all report a very pleasant time.

Rev. Mr. and Mrs. Cree, have returned home after visiting friends in Toronto and other points west.

Miss Mary Pickford is spending a few days with friends in Toronto

Mr. Hewett of Fergus returned home after visiting friends in town

---

The International Waterways Commission will meet at Washington today and organize, and then will call on President Taft and the British Ambassador.

Electric Restorer for Men

Phosphonol restores every nerve in the body to its proper tension; restores vim and vitality. Premature decay and all sexual weakness averted at once. Phosphonol will make you a new man. Price $3 a box, or two for $5. Mailed to any address. The Scobell Drug Co., St. Catharines, Ont.

KEENE HAS HOCKEY FEVER

After Local Players for Game Against Lang

Special Correspondence

Keene, Jan. 11—The Keene Curling and skating rink is opened for the season. R. J. Brown the genial manager of last season is in charge again Mr. Brown will hold his first masquerade ball on Jan. 19th. All welcome.

The oyster supper held by the L.O.L. 494 was a decided success. The receipts of the evening were $100. It is reported that a number of people ate so many oysters that they became sick.

We are pleased to report that Mrs. Wm. Wedlock, jr., who has been suffering as the result of catching cold after the extracting of a tooth is able to be out again.

A heavy snow storm raged in this village and vicinity on Monday and Tuesday, accompanied by a heavy wind if it continues, the village will need the assistance of the G.T.R. snow plow.

We are pleased to see John B. Doris out again after suffering from a severe attack of LaGrippe. John was missed very much by the hockey team of which he is captain and manager.

Mr. Howard Hanley, the whirlwind centre forward and John G. Drummond, the stonewall goalkeeper of the Keene Hockey club are trying to get Lang hockey team in Keene for the 26th of January. If they are successful in securing this fast team the Keene fans are promised a decidedly swift exhibition of hockey. It is reported that Weir and Short who are playing O.H.A., with Peterboro, have been secured for the game Both these players are old Keene men. We wish to compliment Hanley and Drummond in their efforts to secure such a drawing card for our village, as the never defeated Lang septet.

SPRINGVILLE

Special Correspondence.

Springville, Jan. 10.—Miss M. Whitfield was the guest of Miss Alma Wood on Sunday.

Miss Sanderson, who is visiting friends here, spent Sunday at the Manse.

Miss P. Bowles was a guest at Mr. T. Bowles' on Sunday.

Miss Atchison is visiting friends at Lakefield.

Mr. John Wilson is confined in the hospital. We hope for his speedy recovery.

Mr. H. Baptie was in Millbrook Monday on municipal duties.

Dance Programmes in many different styles. Plain or printed from 2c. up. REVIEW OFFICE

Expanding Trade

(Ottawa Free Press.)

An increase of nearly a million dollars in the trade between Canada and South Africa is satisfactory even if it be only a beginning. There is lots of room for further expansion.

NEWS ITEMS FROM LAKEFIELD

Special Correspondence

Lakefield, Jan. 11—Mr. W. J. Stuart of Union Lumber Company of Toronto was in the village on Thursday.

A special Thanksgiving service was held in the Baptist church Sunday evening, Jan. 7 at seven o'clock. Rev. Mr. Gregory, pastor of the church, conducted the service.

Mr. Hugh Ross and Master Lawrence of Swift Current, Sask., are the guests of Mr. and Mrs. Avery in the village.

A regular monthly meeting of the Women's Institute was held in the Foresters' Hall on Tuesday evening January 9. Considerable business was transacted.

Mr. Lawless, proprietor of the Lakefield House who was charged with selling liquor without a license, received judgment from County Police Edmison which was a fine of $10 and costs. It is reported that Mr. Lawless has appealed against judgment. Further steps will likely be taken in the matter.

Following are the officers of the Lakefield church hockey league which has been recently organized.

Hon. Pres.—Rev. H. A. Ben Oliel.
Hon 1st Vice-Pres.—T. E. McCorkindale.
Hon. 2nd Vice-Pres.—Rev. C. H. Coon.
President—Rev. A. W. McKenzie.
1st. Vice-Pres.—Mr. Carter.
2nd. Vice-Pres.—Mr. Murduff.
Secretary—Mr. H. S. Bissell.
Treasurer—Mr. A. Clarke.
Executive Committee—Rev. A. W. McKenzie, W. Hull, H. Blewett and A. Clarke.
Referees—R. Murduff, H. Simpson, two others to be appointed.

The first games were played Jan. 10th.

St. John's vs. Presbyterians.
Methodists vs. Grove.

Mr. Northey has purchased the barber shop of Mr. M. Nicholls of Lakefield.

A bus load of young people from Peterboro came to Lakefield on Saturday evening to skate but were very much disappointed upon arriving to find there was no skating The cause being that the flooding of the rink was not satisfactory, therefore there was no skating.

Messrs. R. Watson, A. Robson and J. E. Richardson who were old councillors last year were re-elected. The new man being Mr. A. J. Kidd, who has previous experiences in municipal affairs and it is hoped that he will make a good man in the council.

Following are the results of the election—

Watson Robert	93	124	217
Kidd A. J.	98	117	215
Robson Arthur	90	100	190
Richardon, J. E.	82	87	169
Carter Robert	71	83	164

The voting on the by-law to repeal local option was a very close one, The majority for Local Option being 15. Following is the vote—

For Local Option	76	90	175
Against Local Option	79	81	160
Majority			15

Miss Pearle Chillcott and Mr. Gordon Chillcott, who have been spending their Christmas vacation in the village, have returned to their home in Midland.

Mr. J. Pammett, who has been spending the past few weeks in Buffalo, returned home last week.

Mr J. Blewett spent a couple of days in Toronto last week on business.

Mr and Mrs. J. Parker, of Peterborough, spent a couple of days in the village last week.

Mr. Dick Hunter has secured a position in Mr. Roland Johnson's dry goods store in Port Hope. Mr. Hunter left on Thursday for that place where he will commence his new work.

The thermometer registered from 25 to 28 degrees below zero at Lakefield on Saturday morning. At Mount Julian it was 28 degrees below.

The Pine Grove Farmers' Club held a social meeting on Friday evening, January 5th, in the club rooms of the Pine Grove Cheese factory.

Messrs. Harold and Eric Blackwell, were the guests of Mrs. B. Dench last week.

The members of the Sunday school of St. John's English church will give their annual Christmas tree and entertainment in the town hall on Jan. 12th The program promises to be one of the best given by that Sunday school.

NORTH MONAGHAN COUNCIL

Peterborough, Jan. 8.—All of the members being present, the reeve presiding. This being the third term for this council without an election, having been elected twice by acclamation.

After each member had subscribed the statutory qualification and taken the declaration of office the council then organized for the transaction of business.

The minutes of the last meeting were read and confirmed.

The following accounts were presented;—Taylor and Hall, culvert tile, $9.60 The Times Printing Co., printing, $9.18, John McIntosh, 54 yds. gravel, $5.40; C. J. Waldron, refund dog taxes, $1; Dr. T. N. Greer, Medical Health Officer, $29. Total, $54.18.

On motion of Messrs. May and Morrow, the above mentioned accounts were passed and ordered to be paid.

On motion of Messrs. May and Foster, Mr. Morrow and Mr. Robson be appointed a committee with full power to act in regard to a settlement of J. and N. Bradley's account, re upsetting separator on quarter line.

Moved by Mr. May, seconded by Mr. Robson, that the time of the collector to make final returns of all outstanding taxes must be paid at once, and to proceed to collect the same according to law.

The following applications were received for offices for the year 1912;

Thos. M. Hunter, for assessor.
John Brown, for assessor.
Wm. B. Anderson, for collector.

The appointment of an assessor and a collector was left over till the next meeting on Jan. 20th:

Moved by Mr. May, seconded by Mr. Morrow, that the same road commissioners who acted last year, be re-appointed for 1912.

On motion of Messrs. Morrow and Robson, by-law No. 647 was read and finally passed, authorizing the reeve and treasurer to borrow $2400 to meet current expenditure from the Bank of Ottawa.

By-law No. 648 was read and finally passed, on motion of Messrs. Forster and May, appointing Thos. M. Hunter and Bert Sanderson auditors for 1910 at the usual salary.

By-law No. 649 was read and finally passed on motion of Messrs. May and Morrow, appointing Bert Sanderson again as caretaker of the town hall

By-law No. 650 was read and finally passed, on motion of Messrs. May and Forster, appointing Mr. Osway Carver as member of the local Board of Health for three years.

Received, a letter and cheque from Mr. George W. Bennett re the Good Roads Convention, Toronto, 1911. Mr. Bennett received $40 to pay expenses of the members attending the convention and returned $9.10 to be placed to the credit of the township.

By-law No. 651 was read and passed on motion of Messrs. Forster and Robson, appointing the following officials for 1912:

The pound keepers are: William Williamson, for District No. 1; J. H. Burns, for district No. 2; Harry Clark, for district No. 3; Herbert Doig, for district No. 4.

The fence viewers are:—Robert Fowler, Fred Stenson and George Ward, district No. 1; Thomas M. Hunter, John McIntosh and John F. Clark, district No. 2; R. Waterman, Wm Whitfield and John Armstrong, district No. 3; A. Sanders, Geo. M. Bell and John A. Williams, district No. 4.

On motion of Messrs. May and Robson, the meeting adjourned, to meet in Mr. W. H. Bradburn's office on Saturday, Jan. 20th, at 2 p.m.

"LOOK WELL TO YOUR EYES THAT THEY MAY BE A GUIDE TO YOUR FOOTSTEPS AND A COMFORT TO YOUR OLD AGE"

Many are beginning 1912 with Glasses that will make this year brighter and more comfortable. We are helping many at

THE OPTICAL INSTITUTE, MARKET BUILDING. **J. W. BROWETT,** OPTOMETRIST.

APSLEY NEWS

Special Correspondence.

Apsley, Jan. 11.—The Xmas tree and entertainment in connection with the Anglican church was held here on Thursday evening, Dec. 28, and was a decided success. The tree was more beautiful than ever and was heavily laden with presents for the children of the Sunday school. The following is the program:

Chairman's address—Rev. C. Lord.
Instrumental Solo—Miss Grant.
Chorus—By the children.
Song—Mr. T. Tanner.
Mouthorgan Selection—Mr. Harry Smith.
Solo, "God is Love"—Miss Julia Earnshaw.
Solo—Mr. Musgrave.
Violin selection—Mr. Bruce Coones.
Recitation—Miss Ethel Robinson.
Song—Mr. Tanner.
Graphaphone selections.
Solo—Mr. Musgrave.
Mouthorgan selection—Mr. Tommy Coones.
Christmas Carol—By the children.
Dialogue—Misses Ruby Hales and Ruby Windsor.
Solo, "Peace and Goodwill"—Miss Earnshaw.
Instrumental Solo—Miss Grant.
Song—Mr. Tanner.
Graphaphone selections.
Solo, "Rocked in the Cradle of the Deep"—Mr. Musgrave.
Mouthorgan selection—Mr. Harry Smith.
Christmas Carol—By the children.
Recitation—Miss Eliza Robson.
Distribution of presents.
National Anthem.

The following is the result of the municipal selections for Burleigh and Anstruther.

Reeve—Mr. William Tucker.

Councillors—Messrs. A. Harris, W. McCauley, Robert Hales, H. G. McIlmoyle.

Stock of **Ferns and Primroses** to be sold at greatly reduced prices. They must be sold to make room.

Mason's Floral Emporium WATER STREET

AUCTIONEER

R. H. ALFORD
Auctioneer and Valuator
Farm and Real Estate Sales Executed Promptly and Satisfactorly
Address Box 33 Lakefield P.O. Phone 87

This illustration gives an idea of the Convertible Collar Overcoat. The most practical, sensible and comfortable overcoat ever tailored. Can be worn on mild days showing deep graceful lapels, or on stormy days the collar turned up, Prussian collar effect. We show these in a range of colors and patterns not to be excelled anywhere in Peterboro. See these Coats right away, now is the time to buy when the weather is cold and the price reduced.

H. LeBRUN & Co.

Dr. T. P. McCullough
166 Brock Street
Specialist Eye, Ear, Nose and Throat

THE DAILY REVIEW

BURN Occc SCRANTON COAL

VOL. LXIV., No. 10. PETERBOROUGH, ONT., CANADA, FRIDAY, JANUARY 12, 1912 TEN CENTS PER WEEK.

PROTEST AGAINST SALARY INCREASE

Sir Wilfrid Laurier Twits Hon. Mr. Foster for Lavishness—Four Dollar Bill Must Go.

Ottawa, Jan. 12.—Quite a substantial beginning was made in the passage of the main estimates under the head of civil government, with the exception of those of the Department of Interior being approved when the committee of supply rose and reported progress.

The only item that stirred up much debate was the increase in the salary of Col. Anderson, chief engineer of the Department of Marine and Fisheries, from $3,550 to $4,000. The Government was charged by the Opposition with riding a coach and six through the Civil Service Act in this regard. If a jump of several years statutory increases were to be made in his case, it was argued there were many other officials, who through long service and ability, were equally deserving of recognition.

Sir Wilfrid Laurier, in particular, twitted Hon. Mr. Foster with no longer being the watch dog of the treasury, to which Mr. Foster retorted that Sir Wilfrid would now have a chance to transform himself into a watch dog.

When the House went into committee of supply yesterday afternoon Hon. William Pugsley voiced an objection to the issue of $4 Dominion notes. They were easily mistaken for $1 notes and were generally disliked.

Hon. W. T. White agreed as to the objectionable nature of the notes and stated that within the last few days he had been considering the advisability of issuing a $5 Government note.

In answer to a question of Mr. Pugsley, the Finance Minister stated that the contract with the American Bank Note Co., for the printing of Government notes, would expire on Oct. 1, 1912. The Government was now considering advertising probably in the next week in Canada and Great Britain, for tenders for a five-year contract.

Hon. Col. Hughes got his civil government estimates through almost without a hitch. When Sir Wilfrid Laurier enquired what the Militia Department wanted with an architect, the Minister was able to retort that the gentleman in question had been secured from the Public Works Department before Sept. 21, and he did not think he could be held criminally or otherwise responsible for this appointment.

Hon. J. D. Hazen announced the intention to appoint a general inspector of the agencies of the Department of Marine and Fisheries at a salary of $2,400.

Hon. William Pugsley objected to the proposal to advance the salary of Col. W. P. Anderson, chief engineer of the Marine and Fisheries Department, from $3,550 to $4,000 as an evasion of the law, and liable to cause jealousy among other officials who were not permitted to take several years statutory increases at once.

Continued on page 6

Fifteen Below

At the present time there is a feeling of decided sharpness in the ourdoor atmosphere. A cold wave now extends from the West to the Atlantic and zero readings are general. The lowest temperature last night locally was 15 degrees below zero. This morning it went down another notch but at noon it had ascended to 8 degrees below.

GRAHAM TO BE OPPOSED

Conservative Convention to be Held at Renfrew Next Week

Special To The Review.

Ottawa, Jan. 12—A Conservative bonevntion has been called for Renfrew for next Friday. This means that the Hon. Geo. P. Graham will be opposed in South Renfrew. The writs for the by-election will be issued in a few days.

ALLOWED HIS WIFE TO STARVE

Windsor, Jan. 12.—George Knight, a well-to-do farmer of the Township of Gosfield South, Essex County, was placed under arrest yesterday by High Constable Campeau on a charge of murder, by neglecting to provide for his wife. According to information received by the authorities, Knight failed to provide food and clothing, although he is reputed to have $1,200 in the bank and a clear title to fifty acres of land. Knight is now lodged in jail here and will be arraigned to-day.

Mrs. Knight died on Dec. 22.

STRIKE FAVORED BY THE MINERS

London, Jan. 12.—The voting of the coal miners in all the districts throughout the United Kingdom shows an enormous majority in favor of a strike. and there is every indication that the needful two-thirds majority will be obtained. Previous experience in similar ballots, however, has shown a considerable waning of enthusiasm after the first day's voting. Hence it would be rash to predict that a strike will be voted, and strong influences are being exerted on both sides to avoid a conflict.

The ballot is to decide whether notice shall be given of a national strike, to begin on March 1. The men demand a fixed minimum wage. The leaders of the Miners' Federation are opposed to the movement.

DIED FROM EXPOSURE

A. J. Cameron, Well Known Surveyor Found on Road

Passed Away Two Hours After Discovery Was Made.

A shocking discovery was made this morning at day-break, when Alfred J. Cameron, of 708 Stewart street, the well-known local surveyor, was found in an unconscious condition on the road near Crawford's Grove, about two miles from the city. The unfortunate man was so badly frozen and the exposure resulting from lying in such a terrible predicament all last night was too much for his constitution, and death occurred at the residence of Mr. and Mrs. William Milne about two hours after he was rescued from his lamentable plight, he being found near the house.

FOUND BY MR. MILNE.

The discovery was first made by Mr. Milne, as he started out this morning before seven o'clock on his way to work in the Peterborough Cereal Co. mill. He saw an object lying in the road about seventy feet from his gate, and in the faint light at the time was unable to distinguish what it was. Calling his wife the two approached and found the body lying cuddled up on the road. The man's hat was off and his mitts were in his pocket. He was wearing a warm fur-lined coat. With the assistance of Mr. West, an inmate of Mr. Milne's house, the body was carried into a warm room and a vigorous chafing of his hands and extermities commenced. His hands and feet were frozen stiff, the boots being literally frozen to his feet. After some considerable work the blood slowly returned to his hands and he appeared to be recovering. A re-action, however, set in and the exposure of the night proved to severe and before the arrival of medical assistance the man had expired.

Comstock's ambulance brought him to the city.

One resident of the vicinity of the tragic affair is reported to have seen Mr. Cameron at 9.30 the night previous proceeding south, on foot, although the reason for his presence in that vicinity was not ascertained. The deceased is reported to have done some surveying work in that section the week previous, however.

The body was easily identified when brought to the city, as that of Mr. Cameron, the surveyor.

The sadness of the affair is enhanced by the fact that a family of seven small children besides a sorrowing wife, are bereaved in such a shocking manner. The oldest of the family being only ten years of age and the youngest under one year.

Funeral arrangements will be announced later.

SCENE DURING VISIT OF KING AND QUEEN OF ENGLAND AT BOMBAY

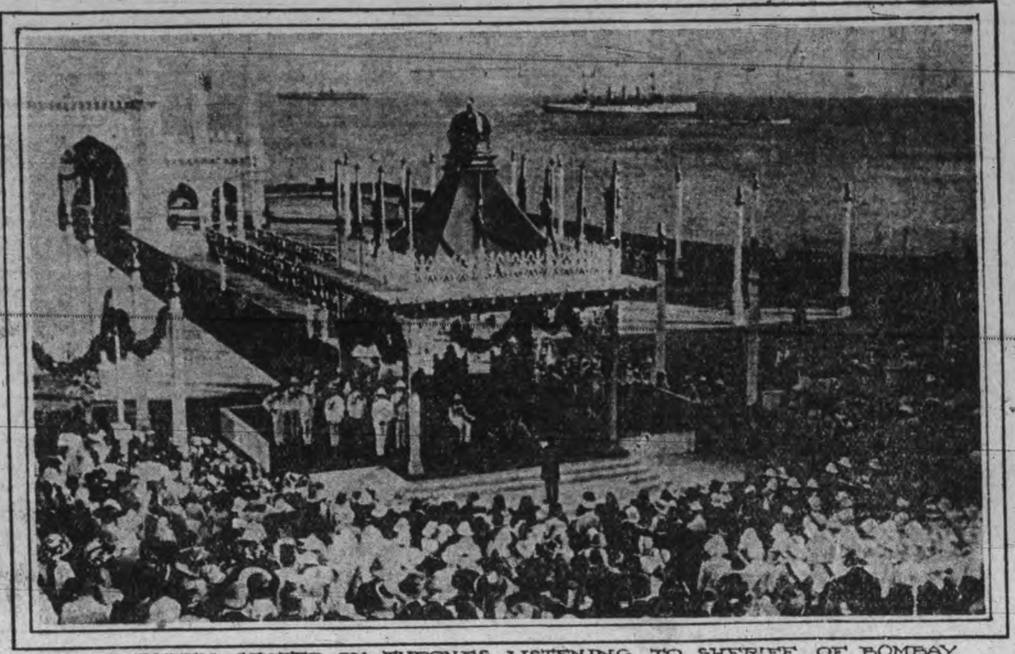

KING AND QUEEN SEATED ON THRONES LISTENING TO SHERIFF OF BOMBAY READING ADDRESS OF WELCOME AT APOLLO BUNDER

A magnificent demonstration was accorded King George and Queen Mary when the royal pair visited Bombay, following the Durbar festivities. In the above protograph the King and Queen will be seen seated on the throne listening to an address of welcome.

DIED RATHER THAN TESTIFY

Father Accused His Son but Committed Suicide

Special To The Review.

London, Eng., Jan. 12—Thomas Stephens, aged 76 and a prominent lawyer, suicided to-day by cutting his throat rather than testify against his son, who had brought an action for defamation of character against the elder Stephens, who had accused the young man of misappropriating funds from a family estate.

THIRTY BELOW IN MINNEAPOLIS

Minneapolis, Jan. 12.—With a record of 30 degrees below zero yesterday. the thermometer denoted the coldest day in eight years.

At Milwaukee the coldest ten days in the history of the weather bureau have been experienced, an average temperature of six below being recorded. The lowest was 22 below.

Armory For Gananoque.

Brockville, Jan. 12.—Following in line with the recent notification that the headquarters of the Ninth Brigade Canadian Artillery had been changed from Deseronto to Gananoque, comes a persistent rumor to the effect that an armory will be built at an early date on the Government property on the river front there.

HISTORIC CHURCH DESTROYED BY FIRE

Several Governor-Generals Worshipped in Ottawa Edifice.

Halifax Herald Building Goes up in Smoke—Several Fires.

Ottawa, Jan. 12.—Shortly after one o'clock yesterday morning fire was discovered in St. John's Church and damage to the extent of $40,000 was done. Simultaneously an alarm was sounded for a serious fire in the lower part of the city. The latter spread rapidly and it is not known as yet how serious it will be. It is at the corner of Clarence and Dalhousie streets.

The fire at St. John's Church started in a rubbish pile behind the building. The church and property were recently sold to the Dominion Government. It was one of Ottawa's most historical edifices, the Earl of Dufferin, Lord Lansdowne, Lord Aberdeen and other Governors-General having worshipped there. No other buildings were burned, although Le Temps newspaper building and the A. E. Rae building had narrow escapes. The fire in Lower Town is not as bad as was at first feared. Several small shops and dwellings were gutted, but no lives were lost.

Three firemen were hurt at St. John's Church, Lieut. McConnell, Buck Sarazin, the lacrosse player, and Schooner, the man who performed heroic work at another fire Wednesday. Part of the cupola fell and almost buried them beneath the ruins. Several were also overcome by smoke. While the St. John's fire was in progress it was impossible to get hose and apparatus down at the other blaze and the fire raged fiercely. It looked for a time as if several blocks would go.

Halifax Herald Burned Out.

Halifax, Jan. 12.—The Halifax Herald's five storey building, its presses and most of the other contents, together with several adjoining buildings, lies in ruins, fire having devoured it shortly after midnight. The blaze did not originate in The Herald building, but in W. S. Munny's dry goods store. Little could be done to abate its progress, and within a few minutes The Herald building, which almost adjoined Munny's store, and others were completely enveloped in flames and at 3 o'clock this morning lay in a mass of ruins.

An effort was made to save the files and other valuable papers from The Herald building, with the result that little was lost.

William Dennis, managing director of The Herald is in Ottawa.

Among the tenants burned out in The Herald fire are the offices of the Canada Life Insurance Co., and the United States consulate.

The loss and cause of the fire are unknown.

Oppose Arbitration Treaties.

Washington, Jan. 12.—The Lodge amendment to the resolution for ratification of the arbitration treaties with Great Britain and France has stirred unexpected opposition from Democratic Senators. It is favored, however, by three-fourths of the Republican members who accept it as a happy compromise of all differences. The amendment presented at the foreign relations meeting Wednesday, was introduced by Mr. Lodge in executive session of the Senate yesterday.

These objecting Democrats yesterday took the position that the Lodge amendment conflicted with the treaties themselves. Consequently, these Senators object to it as a practical nullification of the treaties' vital parts.

COSTLY FIRE AT HALIFAX UNDER CONTROL

Jewelry and Hardware Stores Lost Beside Herald Building

Special to the Review.

Halifax, Jan. 12.—The fire which destroyed the Herald building and Munsey's store, was still raging at nine o'clock this morning. The firemen are striving to confine the blaze to the block bounded by Barrington, George and Granville streets. Shaffre's jewellery store, Legg Bros.' Hardware and several other business places on Barrington street have been burned.

LATER.

Halifax, Jan. 12.—The fire was under control at ten o'clock. The loss is roughly estimated at half a million dollars.

PACKERS' BOOKS ARE MISSING

Chicago, Jan. 12.—Books and records showing the items and allowance used in figuring the test cost of fresh meats, which were inspected by a federal grand jury investigating charges of rebating against the packers in 1909, cannot be found by employes of the defendants, for use in the trial of the ten packers charged with conspiracy in restraint of trade, before United States District Judge Carpenter.

Three accountants employed by the packers testified yesterday that they had searched for the records in question and had been unable to find them. They said they believed the documents had been destroyed.

DETECTIVE BURNS IS VINDICATED

Indianapolis, Jan. 12.—Complimented by the federal court for having "rendered a great service to his country," William J. Burns, the detective, yesterday was released from the charge of having kidnapped John J. McNamara, the convicted dynamiter. All the charges in the indictment against Burns for having captured the labor leader in Indianapolis last April and taking him to California for trial were held to be null and void.

"If I or this court had had anything to do with the arrest of Mr. Burns in this instance, I would certainly now tender him an apology," said Federal Judge A. B. Anderson, in dismissing the indictments brought by the county grand jury under which the detective had been held in $10,000 bail.

TO PROBE BANK CASE

Ottawa, Jan. 12.—It was announced by Hon. W. T. White, Minister of Finance, last night, that the Government had decided to grant the requisition of the Farmers' Bank victims for a thorough investigation of the affairs of the bank. A royal commission is to issue, clothed with ample powers for probing the whole affair from beginning to end. The decision of the Government was reported without any further representations from the bank sufferers, although a number of gentlemen concerned in the appeal recently made were in Ottawa yesterday.

The commission has not yet been named, but will consist of one man, probably assisted by counsel. The commision, it is understood, will issue at once.

WIDELY KNOWN TURFMAN PASSES AWAY AT BARRIE

Johnny Dyment Succumbs After Four Days Illness—Trained Two Plate Winners.

Special to the Review.

Barrie, Jan. 12—Johnny Dyment, the trainer of the Brookdale stables for a dozen years, and well known as a supporter of sports of all kinds passed away here this morning. He had been ill only four days from a blood clot on the brain.

Horses handled by Dyment during his many years on the turf were generally conspicuous on the tracks and he trained many winners. "Thessalon" and "Sapper" two King's Plate winners in 1903-4 respectively.

PROBABILITIES

Fine and very cold to-day and on Saturday.

BIG LAND SALE IS REPORTED

Toronto, Jan. 12.—One of the largest land deals in the history of Canada, affecting Montreal, Winnipeg, Port Mann (the new Pacific terminus of the C.N.R.) and about seventy divisional points of the C.N.R. in the west, was concluded yesterday, when John F. Hansen, representing a coterie of English capitalists, purchased on a cash basis from Col. A. D. Davidson, representing the Canadian Northern land to the value of $5.500,000.

The C.N.R. a short time ago concluded arrangements whereby they assumed control of a large tract of land in Montreal in the vicinity of Dominion Park, where they will lay out railway yards, erect shops, grain elevators, and build their own docks. It is understood that this deal has been pending for some time, but owing to the incompletion of the Montreal deal nothing could be done.

ADVERTISE IN THE REVIEW.

Fear Water Famine.

Niagara Falls, Jan. 12.—With the thermometer hovering near zero and the natural gas pressure very low, citizens last night also face a water famine. The river is very low and but little water is in the city's intake. The ice mound grew 30 feet higher during the day.

Frozen to Death.

Green Bay, Mich., Jan. 12.—Alex. Green of Oconto, was found frozen to death near Lake Woods yesterday. The thermometer still hovers around 20 below zero.

ALLEGED BANK ROBBER HELD

Los Angeles, Jan. 12.—Charles Dean, under arrest as one of the men who robbed the Bank of Montreal at New Westminster, Canada, was arraigned yesterday on a statutory charge. Trial was set for Jan. 19 and bail fixed at $1,000. Dean was arraigned as C. W. Howard, which he asserted was his true name.

The arraignment was formally observed to prevent habaes corpus proceedings and to hold the prisoner until a Canadian officer arrives.

CHILDREN PERISH IN TORONTO FIRE

Parents Left Little Ones in House Alone—Building Destroyed

Special To The Review.

Toronto, Jan. 12.—By the explosion of a lamp just before noon to-day, two children named Dillon, living at 31 Bird avenue, Earlscourt, were burned to death in a fire which completely destroyed their home. Three other children escaped. The father, a carpenter, was at work and the mother is said to have been at church.

The dead are Irene Dillon aged two years and seven months and Frances Dillon, a baby seven months old.

PROTEST AGAINST GEORGIAN BAY CANAL

Western Ontario Men Urge Welland Canal Scheme—Great Waterways Union Formed.

Berlin, Jan. 12—An important movement in the history of Canada was launched here yesterday afternoon, in Concordia Hall, when 80 earnest men, representatives of the Ontario towns, assembled to organize the Canadian Great Waterways Union, with the aim that the scheme of men of vision may be realized.

The project launched yesterday afternoon, if hopes are realized, will connect the ocean with the great lakes by a ship canal and the great ocean liners in a few short years will toot their whistles at Toronto and Port Arthur and Montreal.

The meeting was opened at 2.30 o'clock by Mayor Schmalz, who called on the meeting to appoint a chairman. Mayor Thorpe of Guelph, who was voted to the chair, said he was in strong sympathy with the plan to improve the waterways. He and four aldermen, together with President J. W. Lyon of the Board of Trade, and Alex. Stewart, president of the Guelph Junction Railway, were present to lend aid in the movement, and it was time to be up and doing. It was a national question and the grain of the Northwest should be brought down to the seaboard through its natural source, which could be made available.

The chairman then called on B. D. Detweiler, the father of the movement, who expressed his gratification at the great interest manifested in the meeting, and read a pamphlet, which has been pretty widely circulated throughout Canada, and which outlines the project and tells of the great advantages to be obtained through its adoption.

The necessity for immediate action, Mr. Detweiler held to be urgent and he strongly advocated the institution of a movement to secure the expression of public opinion, and the organisation of an influential deputation to wait upon the Ottawa authorities and relieve them from the pres-

Continued on page 7.

Husband Mute 25 Years.

Maysville, Ky., Jan. 12.—Though he left much land and other property to his wife, Louis Roser, who died last Sunday, had not spoken to her until that day for twenty-five years. This became known Wednesday after his will was filed for probate. It developed that on Sunday morning Mrs. Roser broke the long silence by asking:

"Will you have a cup of coffee?"

"I believe I will," was his reply.

In a few moments he was stricken with heart disease, and died. His will directs that his body be cremated and the ashes cast to the winds from Cincinnati Suspension Bridge.

RIVER SEINE STILL RISING

Paris, Jan. 12.—The River Seine is still rising, although it is 13 feet below the mark of the great flood in 1910. The situation is considered very grave, the hyprographic authorities announcing that as a result of the overflow of the tributaries of the Seine, on account of continuous heavy rains for a week past, the river will continue to rise until the end of the week. This will put all the wharves under water.

Brantford's Rabies Scare.

Brantford, Jan. 12.—An outbreak of rabies is threatened in Brantford and surrounding district. Numbers of cattle and sheep have been destroyed just outside the city and the authorities say that three mad dogs are at large, and serious damage may result. Strictest precautions are being taken in this city to prevent the spread of the disease.

FARMERS' BANK SUFFERERS HEARD

Special to the Review.

Ottawa, Jan. 12.—A Farmers' Bank delegation was introduced to the Premier by members Edwards, Burnham, Thornton and Weichel. The interview is expected to have far reaching effects.

Peterborough Cold Storage Co

Live Poultry

Wanted

Ducks, Geese and Turkey

PETERBORO' COLD STORAGE

W. SCOTT CO.

Limited

Both Phones 264

The Daily Review

FRIDAY, JAN. 12, 1912.

BETTER NAVAL SERVICE

That the British Government made a good selection in Right Hon. Winston Churchill, as head of the navy, is generally conceded. Mr. Churchill is a soldier by training and well qualified to know the needs of Britain's sea fighting forces. His proposal to reorganize the naval administration upon the system of military organization, and the appointment of a naval staff is the first step in this direction. A study of naval strategy and preparation will be made by this staff, which will keep the naval lords thoroughly posted as to the doings of other powers, work out strategical plans, to meet an emergency and to arrange for a quick mobilization of Britain's naval forces when necessary.

The naval staff will see to it that all ships are properly equipped in every department and ready for active service at short notice.

The Moroccan crisis is believed to be responsible to a certain extent for the new departure. The naval authorities at that time seemed to be lacking in information regarding the movements of the various squadrons, and in fact it is said that during several days when the diplomatic crisis was at its height, a large proportion of the British fleet was at work at practice manoeuvres off the coast of Scotland. And this when at any moment there might have been a call for active service. Someone had blundered or the magazines would have been filled and the decks cleared for action instead.

There should be no occasion in future for such a display of lax administration of naval affairs, as the naval staff will keep in touch with the entire fleet and have them ready for hostilities if they come.

NO POWER DEPARTMENT

The Whitney Government has decided that for the present at least, there will be no department of Power, but that the hydro-electric commission with Hon. Adam Beck at its head, will still control the power affairs of the Province. The Premier in his pre-election manifesto, stated that the commission would be dissolved and a department created in the government to look after power matters. Sir James and his colleagues have since that time seen clearly that public opinion was against this step, as the commission have accomplished excellent work, and then the municipalities taking power should be consulted before any such move is made, as they voted their money and support of the scheme with a commission in charge. The Premier is acting wisely in not abolishing the commission at the present time, as the commission possesses the confidence of the municipalities of which it is the trustee, and will no doubt continue to hold this confidence as long as the commission is constituted as it is to-day.

EDITORIAL NOTES

Resigning seems to be the favorite pastime with the French Cabinet.

That addition to the local Postoffice provided for in the Dominion estimates will help some. It was badly needed.

Our star reporter is complaining. He says, here it is the 12th of January and no fair dam[illegible] yet.

Sixty below zero is reported from the West. How rude of us to suggest that it is cold when only fifteen or twenty below.

A woman in Maysville, Ky., did not speak to her husband for 25 years although living with him all that time. She must have been dumb or else a new species of woman.

People in this neighborhood will be glad to learn that the dancing masters of New York have cut out the "turkey trot" and all similar dances.

"Hockey fever," is the latest to make its appearance in Peterborough and an epidemic is feared, after the splendid showing made by the intermediate and junior teams.

You take your choice in the despatches from China these days. One tells you fighting has been resumed and the other declares that peace has been decided upon and fighting stopped.

The promoters of the Poultry Show have good reason to feel proud of this year's exhibition. There was an excellent showing of birds and a good attendance. It eclipsed all previous records.

An Italian who used a knife in a row has been sentenced to twenty months in the "pen" by an Ottawa Magistrate. It is time foreigners were getting heavy sentences for this kind of thing. It will learn them to respect Canadian laws.

The rumor that Mr. Hugh Guthrie would succeed Sir Wilfrid as leader of the opposition at Ottawa is flatly denied by Mr. Guthrie and there is no occasion at the present time to see why Sir Wilfrid would desert his party after stating that he was "going to stick with the boys." Just another correspondent's dream.

Hobble skirts have been tabooed by the Ladies Tailors and Dressmakers' Association of America. Now the young ladies will be able to move about again without fearing a disaster if they attempted to move faster than a "goose trot." Just a matter of "form" in changing the styles, you know.

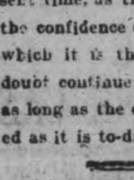

Wood's Phosphodine, *The Great English Remedy.* Tones and invigorates the whole nervous system, makes new Blood in old Veins. *Cures Nervous Debility, Mental and Brain Worry, Despondency, Sexual Weakness, Emissions, Spermatorrhœa, and Effects of Abuse or Excesses.* Price $1 per box, six for $5. One will please, six will cure. Sold by all druggists or mailed in plain pkg. on receipt of price. *New pamphlet mailed free.* **The Wood Medicine Co.** *(formerly Windsor)* **Toronto, Ont.**

Deafness Cannot Be Cured

by local applications as they cannot reach the diseased portion of the ear. There is only one way cure deafness and that is by constitutional remedies. Deafness is caused by an inflamed condition of the mucuous lining of the Eustachian Tube. When this tube is inflamed you may have a rumbling sound or imperfect hearing, and when it is entirely closed. Deafness is the result, and unless the inflammation can be taken out and this tube restored to normal condition hearing will be destroyed forever; nine cases out of ten are caused by Catarrh, which is nothing but an inflamed condition of the mucuous surfaces.

We will give One Hundred dollars for any case of Deafness (caused by catarrh) that cannot be cured by Hall's Catarrh Cure. Send for circulars free.

F. J. CHENEY & CO., Toledo, O.

Sold by Druggists, 75c.

Take Hall's Family Pills for constipation.

Proportional Representation

Montreal Witness.

A similar society to the British one is badly needed in Canada, so as to bring about proportional representation here. At present the turn-over over of a few thousand votes has an effect altogether disproportionate to their real significance, and minorities get no voice in Parliament at all. When Lord Grey was here he was an enthusiastic advocate for proportionate representation, and one at least of the present members of the Government, Mr. Monk, has expressed himself as favorable to it.

How Canadians Are Trained

London Chronicle.

Preparations for the endurance of extreme cold forms part of the education of the natives of Northern Canada. The boys, when very young, are first whipped in order to make their flesh tingle, and then sent to bathe in the half frozen rivers. As they grow older they are made to lie out of doors at night with no clothes on, sometimes for a week or so at a stretch. The consequence is that either they die or become so hardened as to be able to go naked in any weather without the slightest discomfort.

The Craze for Office

Winnipeg Free Press.

If current reports are to be believed, Hon. Mr. Rogers never really knew what office-seeking meant until he returned to Winnipeg for his Christmas "holidays." If every head in Western Canada were to fall there would not be enough vacancies to satisfy one-tenth the applications for positions which were showered upon the Minister of the Interior. This yearning for government jobs is a singular craze. The worst fate that could happen a young, vigorous westerner would be to be immured in a government office during the splendid period of advancement and prosperity which lies before the west.

THE MARKETS

Latest Quotations in Grain Dairy Products, Live Stock Etc.

CHICAGO, Jan. 11.—Heavy selling, presumably to release profits, more than wiped out a modest advance here today in wheat. The fact that cash demand was disappointing and flour business light, formed a contributing cause. The close was easy at a shade to 1-8c to 1-4c under last night. Corn showed a net gain of 3-8c to 1-2c, oats finished 1-8c off to 1-2c up, and provisions at an advance of 7 1-2c to 32 1-2c.

LIVERPOOL, Jan. 11.—Wheat, spot steady; No. 2 Manitoba, 7s 10d. Futures, very firm; March 7s 6⅝d; May, 7s 4⅞d; July, 7s 5¼d. Corn, spot, easy to firm; American mixed, new, 5s 10d. Futures, firm, 6s 8½d; Jan., 5s 9d; Feb., 5s 9½d. Flour, winter patents, 28s. Hops, in London, Pacific Coast, £11 to £12.

Winnipeg Options.

	Open.	High.	Low.	Close.	Close.
Wheat—					
May, old...	100⅞	101xa	100⅝b	100⅞	100⅝
May, new	100¼	100⅞	100¼	100¼b	100
July	101⅝	102	101¾	101½b	101¼
Oats—				To-day.	Yest.
May	....	....	....	41⅝	41⅛

Toronto Grain Market.

Wheat, fall, bushel	$0 92 to	$....
Wheat, goose, bush	0 88	....
Rye, bushel	0 70	....
Oats, bushel	0 52	....
Barley, bushel	0 80	0 85
Barley, for feed	0 65	0 75
Peas, bushel	1 00	1 12
Buckwheat, bushel	0 60	0 62

Toronto Dairy Market.

Butter, store lots	0 25	0 26
Butter, separator, dairy, lb.	0 30	0 34
Butter, creamery, lb. rolls.	0 32	0 34
Butter, creamery, solids	0 32	....
Cheese, new, lb	0 15½	0 16
Honeycombs, dozen	2 50	3 00
Honey, extracted, lb	0 12	....
Eggs, case lots	0 28	....
Eggs, new-laid	0 40	....

Montreal Grain and Produce.

MONTREAL, Jan. 11.—There was an increased demand from European sources for Manitoba spring wheat and prices bid showed a further advance of 3d to 4½d per quarter with a fair amount of business doing for May-June shipment. The tone of the local market for oats is stronger and higher prices have been realized in some cases. Malting barley is strong and prices have advanced 1c to 2c per bushel. The foreign demand for spring wheat flour continues good and sales were made at an advance of 6d per sack. A good local trade is passing at firm prices. Bran and shorts are scarce and wanted.

Cheese is strong and prices are ⅛c to ¼c per lb. higher, with a good demand from English buyers and the bulk of the stock on spot has been sold. There is a much better feeling in the butter market and prices have an upward tendency, owing to the increased demand for supplies from the northwest and the falling off in receipts. Roll butter is very scarce and prices have advanced to 27½c to 28c. Eggs are active and firm.

Oats—Canadian western, No. 2, 47½c; Canadian western, No. 3, 45½c; extra No. 1 feed, 46c to 46½c; No. 2 local white, 46c; No. 3 local white, 45c; No. 4 local white, 44c.

Barley—Malting, 96c to 98c.

Buckwheat—No. 2, 68c to 70c.

Flour—Manitoba spring wheat patents, firsts, $5.60; seconds, $5.10; strong bakers', $4.90; winter patents, choice, $4.75 to $5; straight rollers, $4.25 to $4.40; do., bags, $1.95 to $2.05.

Rolled oats—Barrels, $4.65; bag 90 lbs., $2.20.

Millfeed—Bran, $23; shorts, $25; middlings, $28; mouillie, $29 to $34.

Hay—No. 2, per ton, car lots, $15 to $15.50.

Cheese—Finest westerns, 14⅝c to 15⅛c; finest easterns, 14½c to 15c.

Butter—Choicest creamery, 31½c to 32c; seconds, 30c to 30½c.

Eggs—Fresh, 45c to 50c; selected, 30c to 31c; No. 1 stock, 26c to 27c.

Potatoes—per bag, car lots, $1.27½ to $1.32½.

Hogs—Dressed, abattoir killed, $9.75 to $10; country dressed, $9 to $9.50.

Pork—Heavy Canada short mess, bbls., 35 to 45 pieces, $22.50; Canada short cut back bbls., 45 to 55 pieces, $22.

Lard—Compound, tierces, 375 lbs., 8½c; wood pails, 20 lbs., net, 9c; pure tierces, 375 lbs., 12c; pure, wood pails, 20 lbs. net, 12½c.

Beef—Plate, bbls., 200 lbs., $14.50; plate, tierces, 300 lbs. $21.50.

Minneapolis Grain Market.

MINNEAPOLIS, Jan. 11.—Wheat—May, $1.06½; July, $1.07¼ to $1.07⅜; No. 1 hard, $1.07½; No. 1 northern, $1.06½ to $1.07; No. 2 northern, $1.04½ to $1.05; No. 3 wheat, $1.02½ to $1.03.

Corn—No. 3 yellow, 62c to 63c.

Oats—No. 3 white, 47c to 47½c.

Rye—No. 2, 91c.

Bran—$23.50 to $23.75.

CATTLE MARKETS.

Toronto Live Stock.

TORONTO, Jan. 11.—Receipts of live stock at the City Yards were reported by the railways to be 27 carloads, comprising 347 cattle, 731 hogs, 169 sheep and 2 calves.

Dunn & Levack sold: Butchers—20, 965 lbs., at $6.10; 22, 960 lbs., at $5.75; 4, 880 lbs., at $5.80; 2, 970 lbs., at $5.75; 12, 870 lbs., at $5.25; 6, 795 lbs., at $5.25; 8, 880 lbs., at $5.20; 8, 830 lbs., at $5.15; 7, 840 lbs., at $4.75. Butcher cows—6, 1150 lbs., at $4.62½; 4, 1070 lbs., at $4.40; 7, 1060 lbs., at $4.40; 6, 1060 lbs., at $4.30; 9, 960 lbs., at $4.25; 4, 1040 lbs., at $3.60. Canners—4, 940 lbs., at $2; 5, 930 lbs., at $2. Bulls—4, 1640 lbs., at $4.55; 2, 1730 lbs., at $4.25. Milch cows—13, at $51 each; 3, at $155.

C. Zeagman & Sons sold: 27 butchers, 980 lbs., at $6.10; 20 butchers, 950 lbs., at $5.35; 20 butchers, 870 lbs., at $4.75; 20 common butchers, 730 lbs., at $4.25; 40 cows, 1000 to 1250 lbs., at $4.75 to $5.25; 25 cows, 900 to 1000 lbs., at $3 to $4; 20 canners, 800 to 1000 lbs., at $1.75 to $2; 150 hogs, 170 lbs., at $6.55 to $6.65; 20 rough calves, 300 lbs., at $3.25 to $4.

McDonald & Halligan sold at the Western Cattle Market this week: 10 cars of stock as follows: Good butchers, 950 to 1100 lbs., at $5.85 to $6.25 per cwt.; medium butchers, 800 to 900 lbs., at $5.35 to $5.65; common butchers, 700 to 800 lbs., at $4.25 to $5.10; good cows, from $5 to $5.40; medium cows, from $4.35 to $4.75; common cows, from $3 to $3.75; canners, from $2 to $2.75; good bulls, from $5 to $5.75; medium bulls, from $4.50 to $5; milkers and springers, from $40 to $65 each.

D. A. McDonald sold for McDonald & Halligan at the Western Cattle Market: 260 lambs, 85 to 130 lbs., at $7 to $7.40 per cwt.; 40 sheep, 120 to 180 lbs., at $3.75 to $4.75; 15 bucks and culls, at $3 to $3.75; 25 calves, 120 to 245 lbs., at $7 to $9; 15 calves, 200 to 450 lbs., at $3.50 to $6.50.

East Buffalo Cattle Market.

EAST BUFFALO, Jan. 11.—Cattle—Receipts 250 head; fairly active and steady.

Veals—Receipts, 400 head; active and 25c higher; $5.50 to $10.50.

Hogs—Receipts, 14,500 head; slow, 20c to 30c lower. Pigs, 40c to 45c lower; mixed, $6.40 to $6.50; yorkers, $6.35 to $6.50; pigs, $6.25 to $6.35; roughs, $5.75 to $5.85; dairies, $6.25 to $6.40.

Sheep and Lambs—Receipts, 10,000 head; active; mixed sheep, 25c higher; others steady; sheep, mixed, $1.50 to $4.75.

Chicago Live Stock.

CHICAGO, Jan. 11.—Cattle—Receipts 8500. Market slow. Beeves, $4.75 to $8.50; Texas steers, $4.30 to $5.85; western steers, $4.50 to $7.25; stockers and feeders, $3.30 to $5.90; cows and heifers, $2 to $6.65; calves, $6 to $8.75.

Hogs—Receipts 43,000. Market slow. Light, $5.90 to $6.25; mixed, $5.90 to $6.37½; heavy, $5.95 to $6.40; rough, $5.95 to $6.10; good to choice hogs, $6.10 to $6.40; pigs, $4.85 to $5.65; bulk of sales, $6.10 to $6.30.

Sheep—Receipts 18,000. Market easier. Natives, $3.25 to $5; westerns, $3.50 to $5; yearlings, $5.25 to $6.25; lambs, native, $4.75 to $7.25; westerns, $5.25 to $7.40.

GRAND TRUNK RAILWAY SYSTEM RAILWAY TIME TABLE.

OCTOBER 1ST, 1911

	ARRIVE	DEPART
Lindsay, Orillia, Midland, Gravenhurst, North Bay, Stouffville and Toronto	11.34 a.m. / 9.00 p.m.	8.25 a.m / 5.35 p.m
Port Hope, Toronto, London, Detroit, Chicago and west, Niagara Falls, Buffalo, Cobourg, Montreal and east	8.20 a.m. / 12.10 p.m. / 5.30 p.m.	11.40 a.m / 8.20 a.m. / 9.05 p.m
Toronto, Lindsay, Stouville, Uxbridge and Markham	10.15 p.m.	7.10 a.m / 11.40 a.m
Lindsay Local	8.10 a.m.	9.10 p.m
Hastings, Campbellford, Madoc, Belleville, Kingston, Montreal and east	8.10 a.m / 8.55 p.m	8.30 a.m / 1.40 p.m
Lakefield	8.15 a.m. / 5.15 p.m.	7 00 a.m / 12 20 p.m

CANADIAN PACIFIC RAILWAY.

GOING EAST—

11.35 a.m. for Norwood, Havelock, Ottawa, Montreal
7.47 p.m. for Indian River, Norwood, Havelock Tweed.
12.10 a.m., midnight, (Sunday's included) Ottawa Montreal.
1.01 a.m., midnight, Ottawa, Montreal.

GOING WEST—

5.26 a.m., for Toronto, Hamilton, Brantford, New York Woodstock, London, Chatham, Detroit, Chicago, etc.
5.51 a.m. for North Toronto, West Toronto; connects with above train at West Toronto
7.47 a.m. for Cavanville, Burketon, Myrtle, Lindsay, Toronto.
4.28 p.m. for Toronto, Hamilton, Guelph, Woodstock, London, Chatham, Detroit, Chicago; also Fort William, Winnipeg and all points in Canadian Northwest

REVIEW WANT ADVTS.

The Review want advertisements are read by thousands, for people want what they want when they want it.

If you need help, Servants hands, or workmen try the Review want ad columns

If you have anything to sell, from a pickaxe to an Auto, use the Review want ad columns.

If you have lost anything try a want ad in the Review and almost certainly you will recover the lost article. If you want an owner for anything found a Review want ad will bring the owner to light.

One Cent Per Word

Advertisements under this head 1c per word

Advertisers, if they prefer, may use as many as 25 words at the rate of 25c for one insertion, 38c for two insertions and 50c for three insertions.

RATES

10 Words—1 TIME 10 Cents
25 Words—1 TIME, 25 Cents
25 Words—2 TIMES, 38 Cents
25 Words—3 TIMES, 50 Cents
25 Words—6 TIMES, 75 Cents
LOCALS (Reading Type 48 cts per inch (4 cents per line.)
LOCALS in Dark Type 60c per inch (5 cents per line.)

Wanted

ROOM WANTED

YOUNG MAN DESIRES A WELL-HEATED room with central location. Apply Box D, Review. d10-1t

WANTED

MAID FOR HOUSEWORK. Apply Mrs. G. Walter Green, 543 Park Street. 6d

WANTED

AT ONCE, 10 MEN TO CUT CORDWOOD AT $1.00 per cord—soft mixed wood. Board $3 50 per week. Apply to Herbert J. Miller, Keene P.O. 6d1w

WANTED

GIRLS, Steady work. Apply Canadian General Electric Works. 6d

WANTED

A YOUNG GIRL for General Housework. Good home. Mrs. F. G. Roberts, 256 George Street Toronto. 6d

QUALIFIED TEACHER WANTED

FOR S.S. NO 6, HARVEY. APPLY, STATING salary expected, to Sec.-Treas., T. J. Trainer, Rockcroft, P.O., Harvey, Ont d151 6t

WANTED GIRLS

AT THE CANADIAN GENERAL ELECTRIC Co. Apply at once. tf

For Sale or To Rent

AUCTION SALE

OF FARM STOCK & IMPLEMENTS at Wm. Pilling's and John Rown's, Concession 13, North Monaghan, POSTPONED till Wednesday, January 17th. 2d

TO LET

HOUSE—172, ANTRIM STREET—at present occupied by Mr. Gilchrist, Sec. Y.M.C.A. tf

FOR SALE—$3000—FOR SALE

FOR SALE AT THE PRICE OF $3,000—THAT Eligible Residence, No. 147 Hunter St., East, Brick, steam heated, modern conveniences, seven bedrooms, fixed basins and taps in bed rooms, billiard room in basement. Ten minutes walk from post office. Apply to Mr. E. A. Peck, Peterborough

FOR SALE

Iron Pipes for water and steam Posts, Belting Pulleys, Shafting. Chains, Iron and Wood Pulleys, Steal Beams, Rails, Wire Fencing new and slightly used. Very cheap. Send for Catalogue, and state what you need.

The Imperial Waste & Metal Co

7 Queen Street - MONTREAL

AUCTIONEER

R. H. ALFORD

Auctioneer and Valuator

Farm and Real Estate Sales Executed Promptly and Satisfactorily

Address Box 33 Lakefield P.O. Phone 87

PLUMBING

HOT WATER, STEAM and HOT AIR HEATING

GALVANIZED IRON WORK, ROOFING and EAVETROUGHING

We are continuing this part of our business at our new premises, corner of Simcoe and Bethune Streets.

Phone 88.

ESTIMATES GIVEN ON ALL CONTRACT WORK.

Adam Hall

LIMITED

Medical

DR E. V. FREDERICK

M.R.C.S. (Eng.) L.R.C.P. (London) — Surgery and Diseases of Women. 402 George Street Hours 1.30-3.30—7-8.

DR. BUCHANAN

F.R.C.S., Edinb: M.R.C.S., Eng., L.R.C.P., Lon. Specialist Eye, Ear, Nose and Throat. Phone 519; 169 Charlotte St. Hours—9-11 a.m., 2-4 p.m. 7-8 p.m.

DR. E. A. HAMMOND

Late assistant Westminster Hospital, Brompton Hospital, National Heart Hospital, St. John's Skin Hospital London, Eng. Also of Rotunda Maternity Hospital, Dublin.

Special—Diseases of Heart, Skin and Stomach

Office—543 Water Street

Bell Phones, Office 463—House 1801

Osteopathy

DR. ASA G. WALMSLEY

Osteopathic Physician

Office over Canadian Bank of Commerce, Hunter Street entrance.

Office Hours—9 to 12 a.m., 2 to 5 p.m. Evenings by appointment. Consultation free. Bell Phone 649

Legal

G. N. GORDON

BARRISTER, SOLICITOR, NOTARY PUBLIC AND CONVEYANCER.

MONEY TO LOAN

Offices upstairs, 1 door south of Madill's Drug Store.

Phone 219. 397½ George Street

D. O'CONNELL

BARRISTER, SOLICITOR AND NOTARY

Hunter Street, two doors west of Post Office,

DANIEL O'CONNELL

RUDDY & BURNHAM

Barristers, Solicitors, Notaries, etc

Office — No. 379 Water Street, Peterborough

Money to Loan

ROBT. RUDDY, K.C. J. H. BURNHAM, M.A.

A. E. DIXON

Barrister, Solicitor, etc.

Office corner Hunter and George Sts., Peterboro' Entrance next to W. Madill's Drug Store.

R. E. WOOD

BARRISTER, SOLICITOR, Etc Office removed from Bank of Commerce Building to 435 George street, recently occupied by E B. Edwards

MONEY TO LOAN

W. H. MOORE, K.C.

BARRISTER, SOLICITOR, in the Supreme Court etc Office—Hunter Street, first stairs west of Post Office Money to Loan.

HALL, HAYES & HALL

BARRISTERS, SOLICITORS and NOTARIES PUBLIC, Hunter Street, Peterborough, next the English Church MONEY TO LOAN at the lowest rates of interest

E. H. D. HALL, City Solicitor.

LOUIS M. HAYES, K.C. BASIL D. HALL

HALL, MEDD & DAVIDSON

(Successors to Stratton & Hall)

BARRISTERS, SOLICITORS, Etc, Peterborough Ont Office—Corner of Hunter and Water Sts over Bank of Commerce.

R. R. HALL, M.P. S. T MEDD W. S. DAVIDSON

PECK, KERR & McELDERRY

BARRISTERS SOLICITORS, NOTARIES

415 Water Street, Peterborough

Money to loan at lowest current rates of interest. Easy terms of repayment.

E. A. PECK F. D. KERR V. J. McELDERRY

Money

BENNET & GOODWILL

BARRISTERS, SOLICITORS, Etc, 375 Water St., Peterborough. Telephone No 191.

Money at Current Rates Upon Easy Terms

J. W. BENNET E. L. GOODWILL

MONEY TO LOAN

MORTGAGE LOANS ON CITY AND FARM PROPERTY

at lowest current rates

PECK, KERR & McELDERRY

415 Water St. Peterborough

Money to Loan

at lowest current rates

—on—

FARM, TOWN OR VILLAGE PROPERTY ON EASIEST TERMS OF REPAYMENT

HALL, MEDD & DAVIDSON

Successors to Stratton & Hall

BARRISTERS, Office—corner of Hunter and Water Streets over Bank of Commerce.

GRAND TRUNK RAILWAY SYSTEM Canada's Double Track Line

Winter Resorts

Round Trip Tourist Tickets now on Sale to all Principal Winter Resorts including

CALIFORNIA, MEXICO, FLORIDA, Etc.

The Attractive Route to

Western Canada

is via Chicago.

Steamship Tickets on sale by All Lines.

Full particulars from

B. A. ROSE, City Agent. F. SANDY, Depot Agent.

CANADIAN PACIFIC

To WINNIPEG AND VANCOUVER

Daily Transcontinental Service via the All Canadian Route.

Standard and Tourist Sleepers.

To CHICAGO

THREE TRAINS DAILY. EXCELLENT SERVICE, MAKING CONNECTIONS AT DETROIT FOR FLORIDA AND AT CHICAGO FOR CALIFORNIA AND PACIFIC COAST POINTS

FOR RESERVATION AND INFORMATION APPLY—W. McILROY, Agent.

TORONTO SAVINGS and LOAN COMPANY

Paid up Capital - $1,000,000.00
Reserve Fund - - - - 720,000.00

Savings Department

3½% Interest paid quarterly on deposits of One Dollar and upwards. Interest accrues from date of deposit to date of withdrawal.

Depositors are offered every facility afforded by modern methods of banking

Security Afforded Depositors

Total Assets of the Company, December 31st, 1910 - - $3,355,504.40
Total Liabilities to the Public 1,566,026.69
Surplus - - - - $1,789,477.71

Money to Loan

on City or Farm Property at lowest current rates of interest

HEAD OFFICES

436 George St., - Peterborough

W. G. MORROW

Managing Director.

LUMBER

And builders' materials of all kinds—Shingles, Scantlings, Joist and Bill Stuff—Mouldings, Casings and Base and all kinds of finish. Boxes and Box Shooks

ALF. McDONALD ESTATE

Point St. Charles Mills

Get . . . the Latest

We supply the correct things in

WEDDING INVITATIONS
MENUS
PROGRAMMES
ANNOUNCEMENTS
CALLING CARDS
And PERSONAL STATIONERY

The newest and latest types papers and extremely good work.

Review Printing Co

PETERBOROUGH

For Coughs—Colds—Hoarseness—Bronchitis—Loss of Voice—Pains in the Chest—and all Similar Throat and Lung Troubles—

NA-DRU-CO SYRUP OF LINSEED, LICORICE & CHLORODYNE is a Safe, Reliable, Quick-acting Remedy. In 25c. and 50c. Bottles at your Druggist's. 111

National Drug & Chemical Co. of Canada Limited

Engraved Visiting Cards

If you have a plate and want some cards engraved from your plate, or if you would like to have a plate made give us your order. We have arranged to have all engraving orders done promptly and satisfactory.

CALL AND SEE OUR SAMPLE TYPES.

THE REVIEW

The Paternoster Ruby

By Charles Edmond Walk.

Supplied exclusively in Canada by the British & Colonial Press, Limited, Toronto.

"Listen to me, sir," he commanded, his voice trembling, "you are the one in authority here; this young man must not be remanded to jail."

Dr. De Breen stopped short and fixed him with a look of surprise. And I was not a little surprised myself. Knowing how bitterly opposed he had been to Maillot's attentions to Miss Belle, what was I to think? Did the manner in which the shock had prostrated her—had literally felled her to the floor—open his eyes to the depth of their attachment, and at the same time touched his heart with pity? His concern could not have been more pronounced if the young fellow had been his own son placed in similar jeopardy. Or,—and here was my predominating thought—did he have the best reasons for knowing that Maillot was innocent?

During the brief pause in which Dr. De Breen coolly surveyed him—for the perverse glasses observing their proper function—he recovered something of his equipoise.

"See here, Doctor," he went on more calmly, "I am not familiar enough with the procedure in—er—in criminal cases to know just what I want to say. But is the next step imprisonment for Mr. Maillot?"

"It is," snapped the doctor.

"Then I will go his bond—in any amount; but he must not go—"

"My dear sir," Dr. De Breen interrupted, with asperity, "a prisoner under charge of first degree murder cannot be admitted to bail; not even by the court having jurisdiction if his case, much less I. The police are now responsible for the young man's movements."

He deliberately turned his back upon the millionaire speculator, and strode away. Years after that scene, Dr. De Breen confided to me that Fluette had given him the impression that he was hinting at a bribe.

The words, however, seemed to strike Mr. Fluette like a physical blow. He winced perceptibly, and his face worked with agitation. But he rose splendidly to the occasion. In a second or so his customary commanding dignity returned, and his keen flance. He wheeled upon Maillot a the instant that much distressed young man was persuaded by Genevieve to leave Belle's side.

"Maillot," said he, in a firm voice, "I sincerely regret any hard feelings I may have entertained for you in the past. You are not only a courageous young man, but an innocent one, and one, therefore, that is being made to suffer a grievous wrong. I wish to say so here publicly; I wish, too, to say publicly that I mean to see that you have at your disposal the best legal talent procurable."

Maillot's reception of this offer was peculiar. He looked the man of money squarely in the eyes for an instant; then his lips twisted into a mocking smile. He nodded his head ever so slightly, but the movement was unmistakably a curt rejection.

"Thank you," he said dryly, his voice low and even. "But I intend getting out of this scrape myself, Mr. Fluette; I don't wish to occasion you any future embarrassment. Please don't mistake my meaninng."

Fluette made no further effort, and it was impossible to determine just how the rebuff—it was no less—affected him; he had himself well in hand, now. He began preparations for conveying home his still unconscious daughter, and before they departed I contrived to have a private word with Genevieve. Her face was very tragic.

"I must see you alone—as soon as possible," I said hurriedly.

"I can't leave Belle," she whispered. "What is it?"

"My first request from my lieutenant," I chided, smiling down at her.

"Don't!" she pleaded. "I shall come Where? When?"

Dear me, no. I'll do the coming; it's only 'when'?"

"To-morrow?" she suggested doubtfully. "You know, we're all so upset. And Belle—" The dear girl nearly broke down. Yes, do come," she murmured tearfully, "as early as you can; everything depends upon you, now."

I caught her hand. "Please don't worry," I whispered; "everything will come out right. I can't bear to see you suffer. Will eight o'clock be too early?"

"No."

"I'll not say 'Be brave,' for you're the bravest girl in the world; but please don't fret and worry Here's your coachman. Good-bye."

She smiled wanly. "I sha'n't," she said. "Good-bye—till to-morrow morning."

She pressed my hand and ran lightly out.

Maillot now came over to where I was standing. He was very pale, his face was drawn with lines of suffering (more for Miss Belle than on his own account, beyond doubt), but his manner was quite composed. In fact, his demeanor was more subdued—chastened, as it were—than I had seen it at any time during our brief acquaintance.

"Well, it's over," he remarked bitterly.

"Don't be an ass," I returned. "If you are innocent, nothing worse can happen."

He smiled whimsically, quickly taking me up.

"And if guilty, the worst is yet to come, eh? Well, at any rate, I'm your prisoner."

"Not necessarily mine," I said.

"By preference. I can't stand for those rough-neck cops, and Stodger as a custodian is a joke. I'd be too strongly tempted to dump him into the first handy snow-drift, and cut loose. I don't suppose you'll insist on any rot about handcuffs and all that sort of thing?"

Notwithstanding his pretence of humorous indifference, there was a question in his tone, and he peered at me a bit anxiously. I grinned.

"I don't know," I said. "I won't take any chances on being dumped into a snow-drift."

"Rot! You know I couldn't if I wanted to."

"Mr. Fluette could have helped you, Maillot."

I looked at him narrowly. He shrugged his shoulders, merely, and produced and lighted a cigarette.

"Let's go," he said, flipping the match away.

Stodger was left on guard at the Page place. My prisoner and I walked to a car and proceeded to police headquarters.

His attitude, naturally enough, was one of extreme dejection; nevertheless I tried to cheer him up—vainly and when opportunity offered I also tried to get some light upon the ring episode.

"It doesn't do for me to express an opinion one way or another as to your probable guilt or innocence, Maillot," I said at one time; "but I can tell you this much for your encouragement.

"Since the murder, several developments have turned up which convince me that there's a deal more in the crime than either you or I can at present conceive. You can keep it in mind that I see more work ahead than I did immediately after quizzing you and Burke Wednesday morning. . . . By the way, that ring you slipped upon your finger this morning, whose is it?"

For a second he frowned with an air of trying to recall the incident. Suddenly his face cleared.

"Did you notice that?" he returned, with perfect composure. "It's mine—was my mother's wedding ring."

I was watching him intently. He met my regard with a level look.

"In the habit of wearing it?" I asked.

"Sometimes."

"See here," I came to the point with abrupt directness. "You appreciate quite as much as I do the significance of that broad band of gold on the middle finger of your right hand. Why did you put it there at such a time?"

He sat silent.

"You've become mighty close-mouthed all at once," sharply urged.

He gave me a little half-smile, and glanced away.

"By advice of counsel I refuse to talk," said he, quietly.

"If you are the counsel, you have a fool for a client—and vice versa," I retorted. "I suppose, too, that you refuse any assistance that I—"

Instantly his assumed indifference vanished.

"By no means," stopping me with considerable warmth. "If there's any way out of this rotten mess it's you that must get me out. My hands are literally tied, now. And—Swift," he hesitated; his face clouded and his voice suddenly dropped, "I—I simply can't say anything more, old chap."

"So," I quietly observed, "you, too, are worried about Fluette."

He started as if stung.

"My God, Swift!" he began, and stopped. He sat staring at me a moment in utter dismay, then his disturbed look wandered to a window.

"You're too devilish sharp," he muttered.

"Lucky for you that I am," retorted I, cheerfully. "This is a bad tangle that we're caught in, Maillot."

He said nothing more. By the time we reached our destination he was prepared to enter philosophically upon his period of confinement, whether it should prove long or short. As I turned to depart I noticed that he was following me with a wistful look.

"I'll see that you are kept posted about the young lady," I told him; which elicited a deep sigh of relief and a fervent word of thanks.

Again I was preparing to leave him, the turnkey standing by and impatiently jingling the ring of big brass keys which was suspended from his arm, when the prisoner called me back. He searched my eyes earnestly.

"Swift," he began, "as I said before, I'm helpless now to fight for myself. But I want to warn you you against that devil Burke. I know nothing further than that he has been in the habit of visiting Mr. Fluette and of being closeted with him for hours at a time. The subject of those long conferences Mr. Fluette has kept strictly to himself, evading all of Belle's inquiries and attempts to make him talk about the fellow. Burke is repulsive to her—for which you can't blame her—and her curiosity over a man like him and a man like her father having anything in common is quite natural. It is odd, you know.

"That's not what I intended saying, though." He paused and eyed me keenly an instant. "If anything turns up that drags Mr. Fluette into this business, you will find that Burke's the one who has tangled him. Watch Burke."

Then the heavy steel door clanged to between us.

To be continued.

CARTER'S LITTLE LIVER PILLS.

CURE

Sick Headache and relieve all the troubles incident to a bilious state of the system, such as Dizziness, Nausea, Drowsiness, Distress after eating, Pain in the Side, &c. While their most remarkable success has been shown in curing

SICK

Headache, yet Carter's Little Liver Pills are equally valuable in Constipation, curing and preventing this annoying complaint, while they also correct all disorders of the stomach, stimulate the liver and regulate the bowels. Even if they only cured

HEAD

Ache they would be almost priceless to those who suffer from this distressing complaint; but fortunately their goodness does not end here, and those who once try them will find these little pills valuable in so many ways that they will not be willing to do without them. But after all sick head

ACHE

Is the bane of so many lives that here is where we make our great boast. Our pills cure it while others do not.

Carter's Little Liver Pills are very small and very easy to take. One or two pills make a dose. They are strictly vegetable and do not gripe or purge, but by their gentle action please all who use them.

CARTER MEDICINE CO., NEW YORK.

Small Pill. Small Dose. Small Price.

CLYDESDALE

Special Correspondence.

Clydesdale, Jan. 12—Winter has set in in earnest since the new year began and has been cold and stormy ever since but we hope for a change soon. There is enough snow now for the lumbermen to get at their drawing.

There was a good attendance at Mr. Robert Hawkes sale last Friday the 6th of January.

Mrs. Michael Cleary has been sick for the last week back. Dr. Anderson of Coe Hill is the doctor in attendance.

Misses Ettie and Mimmie Fletcher were home for the holidays. Ettie has returned to Toronto and Mimmie will leave about the end of the month.

Mr. and Mrs. Chas. Dafoe has gone on a visit to Ormsby to the latter's sister, Mrs. F. Baker.

Miss Dott Trotter is laid up with inflammatory rheumatism.

Mr. and Jno. Trotter have returned from their visit to Peterboro Lakefield and Warsaw, looking well after their holidays.

Miss B. Herr has resumed her duties as teacher in the Clydesdale school, which will be her third year with same school.

Mr. Wallace Harte and his wife from Peterboro spent New Year's at the home of Mrs. R. Gerrard.

Miss Ellen Gerrard made a flying visit to Clydesdale last week.

Mr. and Mrs. A. Blackburn and family spent the Christmas holidays at Coe Hill and Gilmore.

Mrs R. Storey gave a party on New Year's night.

The new council met at Glenalda school on Monday with their new reeve in the chair, D. S. Campbell.

Misses Kate and Annie Tucker were the guests of Mrs. Jno. Campbell last week.

Mr. Will Huffman from Peterboro was visiting in the vicinity last week.

Mr. Wm. Campbell has returned from British Columbia for the New Year holidays.

Miss A. Bullied has commenced teaching in the Rose Island school.

Mrs Long, sr., is improving in health for one so old in years.

Mrs Jno. Mahoney, we are glad to hear is improving slowly.

Mr. John Dafoe is visiting in Belleville, Wallbridge and other points of interest.

Mr. and Mrs. Ed. Huffman were the guests of Mrs. Robert Gerrard. Sunday

Mr. M. Clements from Warsaw was a guest of Mr. Joseph Trotter, sr., over the Christmas holidays.

Miss Annie Trotter from Toronto has been visiting her parents.

Mr W. Kilburne and his two sisters were visitors in Clydesdale Christmas.

WARNING !

Information has reached us that certain dealers, when asked for Zam-Buk, try to sell something else on which they make a larger profit. They do not give this or that reason out say, "I can sell you so and so at half the price and it is just as good."

Don't be fooled! The "cheap" preparation is not just as good as Zam-Buk— not in the same class! Most of the cheap salves are made from animal fats and oils. Zam-Buk is made from pure herbal essences and juices. There is as little similarity between the two as between a horse and an automobile!

Imitations of Zam-Buk and cheap substitutes may give the dealer a little more profit, but they won't cure your skin disease, or stop the pain of your burn, or ease the agony of piles, or cure the rash on your baby. Don't be misled. Get the real Zam-Buk. See the legally protected name on the packet before paying for it.

TELEGRAPHIC BRIEFS.

Robert Bacon, ambassador of the United States at Paris, has resigned.

Dr. John Grier Hibben, professor of logic, was yesterday elected president of Princeton University.

Two thousand Boston railway freight handlers went out on strike at 6 o'clock yesterday morning in sympathy with the longshoremen.

The Russian steamer Russ has foundered during a gale in the Black Sea, with the whole of her passengers and crew, totaling 172 persons.

The official investigation of the Equitable building fire in New York, reveals pretty certainly that this disaster was caused by the careless throwing away of a match.

Chief Constable Hamilton of Carleton County has been appointed by the Provincial Government, as license inspector, to succeed Mr. Ayearst, who resigned a few months ago.

Miss Minnie Goldhar, 17 years of age, is in Grace Hospital, Toronto, suffering from severe burns as the result of the explosion of a coal range at the home of her friend, Miss Frieda Garfunkle.

A plan for the celebration of the one hundredth anniversary of the treaty of Ghent is pending before the U. S. Senate committee on foreign relations in the shape of a bill appropriating $7,500,000 for that purpose.

At the annual meeting of the Fort Frances Board of Trade, all towns from the Soo to the Manitoba border, were called upon to attend the convention for the purpose of forming a new province to embrace that part of Ontario.

Cook's Cotton Root Compound.

The great Uterine Tonic, and only safe effectual Monthly Regulator on which women can depend. Sold in three degrees of strength—No. 1, $1; No. 2, 10 degrees stronger, $3; No. 3, for special cases, $5 per box. Sold by all druggists, or sent prepaid on receipt of price. Free pamphlet. Address: THE COOK MEDICINE CO., TORONTO, ONT. (formerly Windsor)

SANOL

SURE CURE For Gall Stones, Kidney and Bladder Diseases.

SANOL will disolve stones painless.

NO MORE OPERATIONS

A copy of Sanol's FREE to all sufferers

Price $1.50 from all Druggists or direct from—

The Sanol Manufacturing Co

977 Main Street, Winnipeg, Man.

Children's Aid Society

FOR THE CARE OF NEGLECTED AND ILL-TREATED CHILDREN.

Incorporated by Act of Legislature. Information required. Information kept strictly private.

CHILDREN FOR ADOPTION

GEO. COCHRANE.

AGENT and ASST SEC

Phone 329 365 GEORGE ST

Newcombe Pianos

Comparison with other Pianos only serves to emphasize the quality the makes the NEWCOMBE

Distinctive and Pre-eminent

NEWCOMBE PIANOS Never Suffer by Comparison

LET US SHOW YOU our exclusive method of construction, which it the foundation of that pure quality of tone always found in the NEWCOMBE

You are cordially invited to visit our Warerooms and examine our stock

TAYLOR & WOOD

Dealers in Pianos and Real Estate

390 WATER STREET. PETERBOROUGH

The General Accident Assurance Company of Canada a Branch of the Perth Fire and Life of Scotland, with over Five Million Dollars of assets.

The General Accident Policies contain the most up-to-date features, and is not d for its liberality and promptness in settlement of all claims having never yet contested a claim in the Courts of Law.

As a large percentage of accidents occur through the carelessness of others, start the New Year right by placing your accident insurance in a Company with such a record

Let us show you the benefits under our Accident Contracts. For full particulars apply to

W. H. HILL'S

General Insurance Agency,

159 Hunter Street

Peterborough.

J. D. CAMERON, Inspector, Accident Dept.

Phone 14. Bell or Machine.

Society Printing

Cards, Invitations, etc., for all social occasions.

We have the finest Cards and materials, the newest styles of types and all work is most thoroughly neat and up-to-date.

Sample forms, etc., for inspection.

Calling and Social Cards steel or copper plates, to order.

The REVIEW

177 Hunter-st.

A Common Mistake

A common mistake, and one that is quite excusable, is that so many people between the ages of 40 and 50 feeling the need of glasses either refuse to wear them or continue putting it off.

There is no greater mistake than the common saying that "so and so" had such strong eyes, lived to be 80 and never used glasses to read. It is a physiological fact that at the age of 45 years the crystal line lens looses some of its elasticity; it looses more as age advances, so that even under accommodation it cannot become convex as it did before; consequently, this convexity (needed for reading) must be supplied artificially by means of glasses.

The above is taken from the Family Doctor a large American publication.

WE RECOMMEND GLASSES ONLY WHEN ABSOLUTELY NECESSARY.
CONSULTATION FREE.

A. A. FOWLER, Phm. B.
EYESIGHT SPECIALIST
WITH—
NUGENT DRUG CO.
386 George St. Peterborough

Amateurs

Headquarters for all supplies for Photographers—Kodaks, Films, etc. Thoroughly up-to-date supplies—just what you need.

Lendrum's Studio
Phone 626 170 Charlotte Stree
Open Both Day and Evening

STAMPED LINEN GOODS
and a full line of Linen Floss THREADS for working, at the
Ladies' Hair Store

All kinds of Hair Goods made up, also ladies own hair combings made into Puffs and Switches. Best of work guaranteed.
All styles of PADS, FRINGES, etc.
Hair Dressing, Shampooing, Scalp Treatment
Our preparations for the prevention of hair falling out have proven their value.

Mrs. M. J. Byrne
424 George St. Phone 1350

FURNITURE
All kinds of highest grade Furniture, Clocks, Iron Beds, Springs, Mattresses, Carpets and Linoleums, Blankets, &c., at very lowest prices and on easy terms of payment. Satisfaction Guaranteed.
HOME FURNISHING CO.
208 Charlotte Street Next to the Curling Rink

A Good Portrait
will always be received with pleasure by friends. Our portraits are good portraits—the kind the children will appreciate in after years.
A letter making an appointment will have our immediate attention.
Louis Mendel
STUDIO — 374½ George St, East Side
The only studio on George-st.

Little Lake Cemetery COMPANY.

The annual meeting of the Shareholders of the Company will be held at the City Council Chamber, Peterborough, on **MONDAY, the 15th January**, 1912, at 3 p.m.

Reports for the past year will then be presented, directors for the present year elected and any other necessary business transacted.

W. H. MOORE, President. **E. A. PECK,** Secretary.
January 6, 1912.

NOTICE —TO— WATER CONSUMERS

Water Rates for the current quarter are now due and must be paid at the City Treasurer's Office, 131, Simcoe Street, on or before the **15th Day of January**, to save discount. Discount will not be allowed after the 16th.

By order,
F. ADAMS,
Waterworks Collector.

PETERBORO MAY BE SIDETRACKED

New Montreal Line From Montreal to Toronto Planned

Telegram—Plans have been filed for a diversion of the C.P.R. line from Montreal to Toronto, which will mean the sidetracking of Peterborough to some extent.

The Telegram learns that the proposal is to start the diversion near Tweed and run down to Belleville and from there to Toronto along the lake shore. The section along the lake shore will be between the G.T.R. and C.N.R. for most of the way, taking in the towns which both these lines are close to, but do not actually enter.

DROP ROUGH SECTION.

The section of the C.P.R. east of Myrtle through Peterborough to Smith's Falls has long been regarded by the public as a "rough road." The main line to Montreal now goes through the roughest section of Eastern Ontario. From Montreal the line is double tracked to Smith's Falls, and it is understood that the construction of the proposed diversion the road will be double tracked from Smith's Falls to Toronto.

Plans for the entry into Belleville have been filed. Plans are also in course of preparation for filing in the registry offices of the various counties through which the new line will built.

REV. DR. LAKER RECEIVES CALL

We are informed that Rev. Dr. Laker, pastor of the Methodist church here, has received a call to a leading American pulpit, which from point of salary and influence, looks very attractive.—Port Hope Guide.

The public school at Holland Landing, was destroyed by fire last night Loss $3,000.

DOMINION CHINESE CAFE
Modern and up-to-date dining rooms also private dining tables. Drop in and try our special Chinese Dishes—nothing but the best of steaks and chops used. We guarantee the best of satifaction to strangers and all our patrons.
328 GEORGE STREET
OPEN FROM 7 A.M. TO 2 A.M. Tom Him, Manager

NEW MUSIC STUDIO
At the J. M. GREENE MUSIC Co., Limited, 185 & 187, Charlotte St. Phone 595.
HERBERT C. TRENEER A.T.C.M.
Organist & Choir Master of St. Andrew's Church, Will receive Pupils in Piano and Theory. Pupils prepared for College or Conservatory examinations if desired. A thorough and technical training guaranteed with special attention to interpretation. For terms, etc., apply to address mentioned above.

ADAMS'
Tremendous Bargains
IN
Children's Coats
Friday and Saturday
It will pay you to buy CHILDREN'S COATS during
Adams' Great Cash Realization Sale
EXTRA REDUCTIONS for Friday and Saturday.

$3.50, $4.00 & $5.00 Children's Warm Winter Coats, to fit up to 10 years FRIDAY & SATURDAY, Sale Price **$2.38**

$5.00, $6.50 & $7.50 Warm Winter Coats, to fit girls up to 14 years FRIDAY & SATURDAY, Sale Price **$3.98**

—See Our Window—
Harry Adams

SHORTAGE IS REPORTED FOR LINDSAY

Insurance Agent Remanded Again at Police Court

Drivers Fined for Leaving Horses Untied on Street

Two delivery drivers were each fined $2 at police court this morning for leaving their horses untied on the street.

FINED $25.

A young man was fined $25 for supplying liquor to a blacklister.

ANOTHER REMAND.

Frederick G. Carter, the insurance agent charged with theft, was remanded again, this time until Tuesdya, Jan. 16th.

Mr. F. D. Kerr, who is acting for the prisoner, stated that as far as he could ascertain, the company and his client were about even, as far as being in each other's debt was concerned

ANOTHER SHORTAGE.

The district superintendent of the Union Life Assurance Company reported that an investigation in the Lindsay branch revealed another deficiency in funds, for which the prisoner was alleged to be responsible.

COUPLE WANT TO BE DEPORTED

Have Failed to Make Good in This Country

Life in Canada for a young English emigrant couple and child, has been by no means a path of roses, since their arrival here last April. On the contrary, they appear to have encountered an unusual share of genuine hard luck and misfortune, some of which as far as can be ascertained is attributable to their inability to accomodate themselves to conditions in this country, and some to the general inefficiency of the husband himself. Mention has previously been made of some of the adversity they have run up against, and papers are now in the hands of the immigration authorities at Ottawa, advocating the deportation of the family to the land of their birth.

The couple are both under-sized and are plainly unfitted for rigorous work. Several positions have one by one been forsaken by the husband on account of his inefficiency and his wife has found her life so unpleasant that she intimated to the local immigration officer her desire to return to the shelter of the parental roof, as her father was in a position to look after her in a more agreeable manner.

The husband worked at the Quaker Oats this summer but missed work a couple of days through alleged laziness with the consequence that the job was closed for him when he returned.

Both husband and wife it seems are reconciled to their proposed deportation and deporting officer Devlin is expected in the city at an early date.

ORDINATION AT ST. PETERS

Toronto Candidates Were Ordained by Bishop O'Connor

At nine o'clock this morning in St. Peter's cathedral, the ceremony of the ordination into the priesthood of the Roman Catholic church of the two young deacons of Tornoto namely A. J. Staley and W. A. Egan, was observed with all the solemnity befitting such an occasion. His Lordship Bishop O'Connor officiated assisted by Rev. Dr. Kidd, administrator of the arch diocese of Toronto.

The complete form of procedure attendant upon the ordination of a priest of the Roman Catholic church, was carried out. The ordination is one of the most solemn and impressive ceremonies of the Catholic church

The Bishop first celebrated Mass, clothed in full Pontificials. The candidates after being duly examined concerning conduct and morals, knowledge of the Scripture, theology, etc., were then arrayed in the vestments of deacons. The Bishop then addressed the assembled clergy and congregation using the customary address.

After a short interval, the Bishop gave the sermon to the candidates to be ordained.

The last Gospel was then said, which concluded the ceremony.

Two brothers of Father Staley were present, and the father and one brother of Father Egan, Father John O'Brien, Lakefield and Father Scanlon, of Grafton, were also present and all the Roman Catholic clergy of the city.

OFFICERS ELECTED

For Peterboro Workingmen's Building and Savings Society

The annual meeting of the stockholders of the Peterborough Workingmen's Building Aid Savings Society, was held last evening in the Bank of Ottawa chambers.

The annual report for the year ending Dec. 31st, 1910, was presented, showing the society to be in a good financial position.

The Board of Directors elected for the current year were as follows—T. B. McGrath, James Lynch, James Murty E. A. Peck, M.P.P., R. Sheehy, George Ball, S. W. English, A. Murty, James Garrow.

James Drain was appointed to the position of auditor. The directors elected held a meeting and elected the following officers—T. B. McGrath, president; James Lynch, vice-president; and James Murty, Treasurer.

An Avalanche of Snowy Embroideries Will Greet You Here on Saturday.

JANUARY WHITE SALE VALUES FOR SATURDAY SHOPPERS

THE GREAT WHITE SALE IS NOW IN FULL SWING

This yearly event is looked forward to by hundreds of thrifty buyers. It affords an opportunity to buy **White Goods** at astonishingly low prices. We buy in large quantities from the manufacturers, who sacrifice price to keep their mills running during the slack period.

During **January** we will sell more White Goods than in any month in the history of the store. Every dept. offers wonderfully attractive leaders—**Gowns, Corset Covers, Skirts, Drawers, Sheetings, Pillow Cases, Linens, Vestings, Lawns, Embroideries,** in fact every line of white goods and every article of **Winter Clothing** has been marked at **White Sale Prices** that will clear quickly.

The Attractive Gown in the Illustration is made in slip-over style with ribbon draw strings at neck. Dainty lace and embroidery forms the round yoke and wide lace edges the short sleeves. The Nainsook, embroidery and lace are of an excellent quality. Rare value at the White Sale Price of......... **$1.19**

$1.50 Lace Curtains—Stock-taking has shown us we have too many curtains at this price. For a big dept. leader we have taken 9 new patterns of Nottingham Lace and Scotch Net Curtains, full 50 inches wide and 3 yards long, comprising the latest small net designs—the new Cathedral patterns and the strong Nottingham weaves. A very choice selection of $1.50 values. White Sale Price.................... **98c**

D. & A. Corsets—Here is really exceptional **Corset Value**, A perfect fitting D & A new long model corset with 4 hose supporters; medium square skirt. The first long model Corset ever sold at anything near the price. Sizes 18 to 28. White Sale Price per pair........... **49c**

Girl's Wash Dresses, Ages 8 to 14 Years—Sensible, serviceable, one-piece Wash Dresses for girls. Made of Gingham in navy and cadet blue with white, hairline stripe—trimmed with bands of plain color and pipings of white at waist line and on the round neck and short sleeves. Buttons at back. Regular $1.35, White Sale Price.......................... **98c**

Embroidery Edgings and Insertions—Every yard you buy at this table means big savings on your Spring Embroideries, edgings and insertions. Qualities you would ordinarily buy at 10c, 12½c and 15c, marked for a big White Sale leader, only yard.................. **7½c**

Women's Winter Underwear—A winter line that is just right for those who do not wear pure wool. It has the weight and is a very fine rib in pure bleached white vests and drawers; all sizes. White Sale Price, a garment.................................... **24c**

SEMI-ANNUAL LONELY SALE OF MEN'S SUITS AND OVERCOATS

Only twice a year do we offer reductions on high-grade Semi-Ready Tailored Suits and Overcoats. Every garment has the Semi-Ready price label and guarantee in inside coat pocket. Expert tailors to make them fit your individual figure. Note these reductions:

$22.50 and $25 Suits	$17.85	$15.00 Suits	$10.85
$22.00 Suits	$14.85	$18.00 Suits	$12.85
$25.00 Overcoats	$16.75	$15.00 Overcoats	$9.75
$18.00 Overcoats	$11.75	$20.00 Overcoats	$13.75
$4 and $5 Boots	$1.95	$1.10 Storm Rubbers	79c

Store Opens 8.15 a.m. **The CRESSMAN Company Limited** Store Closes Sat. 9.30 p.m.

WEEK OF PRAYER

Last of Series in George Street Church To-night

The interest in the meetings in connection with the week of prayer has been steadily deepening night after night, notwithstanding the extreme cold. On Wednesday evening, Rev. Mr. Webb to a good sized audience in St. Paul's church, on the subject, "Truth in the Inward Parts" His message was a very heart searching one and brought powerfully home to all whho heard it the duty of absolute sincerity and truthfulness in the Christian life. A man must be true to himself. He must be true to his fellowmen and he must be true to his God.

Last night the service was held in Murray street Baptist church and was conducted by Rev. I. Couch. His text was taken from Jude 1: 21. "Keep yourselves in the love of God, looking for the mercy of our Lord Jesus Christ, unto eternal life." He said in part, "during this year we should seek to keep ourselves in the love of God, so that our hearts and our principles may be in accord with what God loves and admires. To this end we will need to have regard to our faith, as faith is the foundation of pure love. There is every need to hold constant fellowship with Christ. This is our privilege, and if we do this we will learn to know the Saviour and hence love Him. We should seek to keep our hearts warm in service to our fellowmen, and also ever have a personal concern for our own soul's salvation."

The meeting to-night will be held in George street Methodist church.

Don't neglect to see the Kinemacolor Coronation Pictures at the Grand Opera House to-night. Given in colors with great clearness and distinctness. Opera House to-night and Saturday, with Matinee each day.

SMOKELESS COAL OIL

If you want a clear white light, entirely free from smoke and odor, try our American Smokeless Oil, at **18c** per gallon. Superior to anything on the market at any price.
Ordinary American Oil....................**15c**
Canadian Oil....**12½c** Gasoline....**20c**
DELIVERED FREE IN ANY QUANTITY TO ANY PART OF THE CITY

CHINA CEMENT CO. 163 CHARLOTTE ST. Macfarlane Wilson, Mgr.
OILS, CEMENTS AND SOAPS WHOLESALE AND RETAIL.

Return Engagement **KINEMACOLOR PICTURES**
GRAND OPERA HOUSE Jan. 11, 12, 13. MATINEE EACH DAY at 2.30 p.m.
PRICES—Lower floor 25c, balcony 15c, gallery 10c
School children 10c, any seat, at matinees.

Sleigh Bells
Cutter Robes
Horse Blankets
SPLENDID STOCK
GOOD GOODS
Suit Cases **Trunks** **Bags** STARTLING VALUES
Skate Straps
Winter Gloves
Hand Satchels
MEN'S FUR COATS Cut To The Bone — Fully 25% Off
B. SHORTLY SIGN OF THE HORSE AT THE DOOR 278 GEORGE STREET

Saturday the Last Day of the January Clearing Sale

Saving Chances from the Ready-to-Wear Section

Lower Prices Than Ever on Women's Coats

$6.00 TO $10.00 COATS $3.98

14 only odd Coats, but all this season's, in black or navy cheviots, or grey tweeds, some have check collars, some collarless, were $6.00 to $10.00, Saturday to clear.................. **$3.98**

See Window

$4.00 AND $5.00 SILK OR NET BLOUSES $2.98

One table of oddments in all silk or silk lined net, in black or ecru, also a few white in long or kimona sleeves in tailored or fancy trimmed styles, all sizes, were up to $5.00. Saturday choice.................. **$2.98**

$4.00 TO $6.00 GIRL'S COATS $2.98

Every girl's Coat in our stock to go at one price, in the lot will be found sizes to fit girls from 4 to 10 years, in brown, navy or green, some lined throughout, others to waist, but all good, heavy warm Coats. Prices were $4.00 to $6.00. Choice Saturday only...................... **$2.98**

$5.00 KIMONAS ONLY $2.98

Only a few left, but your size and color may still be in the lot; there are plain reds and combinations of pinks, blues and greys. Usual $5.00 lines. Saturday........... **$2.98**

$2.00 POPLIN WAISTS 98c

Made of Mercerized Poplin, in tailored style, long sleeves, high collar and button front with pocket, in tan, alice blue or black, all sizes. A fortunate purchase enables us to offer this $2.00 line Saturday.............................. **98c**

$2.50 KNITTED PONY COATS $1.98

Women's Knitted Coats, our best $2.50 line, pony style, in navy and white, grey cardinal, white with grey, and plain cardinal, navy, grey or white. Saturday special.......... **$1.98**

See Window

29c & 35c KIMONA CLOTHS 17½c

Heavy Kimona Cloths, our regular 29c and 35c lines, in navy, cardinal, grey, green and fawn grounds, in stripes and floral designs, some with border, your choice to morrow............ **17½c**

See Window

WOMEN'S HEAVY VESTS AND DRAWERS 49c

Women's Heavy Underwear, in fleece-lined or finer wool makes, in white or grey. This is an extra special we are showing for to-morrow. Per garmen....... **49c**

See Window.

35c RIBBED CASHMERE HOSE, 2 FOR 35c

All Wool Cashmere Hose, in 2/1 and 4/1 ribs, made of fine yarns, fast dyes and seamless feet, in girls or women's sizes. Our regular 35c lines, Saturday.....................2 for **35c**

$1.75 & $2.00 COMFORTERS $1.48

Comforters covered with printed silkoline, and filled with good quality batting in colour combinations of blue and rose, green and red, and gre and blue, sizes 60x72 inches 72x72 inc . Worth up to $2 00. Sa day...... **$1.48**

$2.50 KNITTED PONY COATS $1.98

NEW SPRING PRINTS 9½c

Our new spring Prints have arrived, in colours of indigos, butcher's blues, lilacs and white grounds in small neat stripes and dots; every yard guaranteed; fast colours. Saturday............ **9½c**

12½c FLANNELETTE 9½c

Striped Flannelette with nice soft fini h, 36 inches wide in colours of blues, pinks, grays and fawns; best 12½c lines. Saturday..... .... **9½c**

FINE ENGLISH PRINTS 12½c

Best English Prints, 32 inches wide, in indigos, greys, black and whites, butcher's blues, lilacs and white grounds, with stripes, dots and neat floral designs; guaranteed fast washing colours. Saturday..................... **12½c**

50c DRESS TWEEDS 39c

New spring Tweeds suitable for separate skirt or girls dresses in grey, blue or brown mixtures. 38 inches wide.............. Choice Saturday, yard... **39c**

12½c DRESS GINGHAMS 9½c

Nice quality Dress Ginghams in checks, stripes and plaids, all the new 1912 designs and colourings, a make that we guarantee to be fast washing colours; usual 12½c line. Saturday, yard.... **9½c**

Values in Home-Furnishings Seldom Equalled

A Number of Odd Lengths of 36 inch Union Carpets

35c UNION CARPETS 22c

in neat reversible floral patterns, rolls run from 5 to 30 yards. To be cleared, regular up to 35c yard, Saturday.................. **22½c**

10c and 12½c ART CRETONNES 6½c

26 to 30 inch Art Cretonnes in colors of brown, blue, green and red. Good assortment of floral patterns to choose from. Saturday **6½c**

See Window

COUCH COVERS 98c EACH

Tapestry Couch Covers 2½ yards long, in bright reversible Roman stripe patterns, in colours of blue crimson and green, neat fringe trimming on sides and ends. Saturday........ **98c**

JAPANESE MATTING RUGS $1.19

19 only Matting Rugs 6x9 ft. in neat stenciled, floral and oriental patterns, finished with 12 inch border on sides and ends. Sat. **$1.19**

SAMPLE COVERINGS 27½c

Traveller's samples of Wilton Furniture Coverings, size 30x30 inches, splendid quality with rich plush face; make excellent cushion and chair seats. Regular $3.00 per yard. Saturday, each......................... **27½c**

$2.50 HEARTH RUGS $1.39

15 only Hearth Rugs in Axminster and Wilton, in crimson colouring only, sizes 27x54 inches and 30x60 inches; good assortment of floral effects; reg. up to $2.50 each. Saturday **$1.39**

TURNBULL'S

THE HOUSE THAT VALUE BUILT

THE CRYSTAL

The Popular Theatre

FOR HER BROTHER'S SAKE

A drama of the California mines. —Kalim.

THE GENERAL'S DAUGHTER

A war drama in the Soudan—the Mad Mahdi. —Vitagraph.

A HOT TIME IN ATLANTIC CITY

A new edition that made the world laugh. —Lubin.

Exclusive change of pictures Monday, and changes of pictures every day.

Admission 5c to all

Always we run the best in line.

JAMES ANNIS
No. 408 George Street.

Dawson Bros.

GROCERS

Corner Park and McDonnel-Sts.

THE BEST GROCERIES AT BARGAIN PRICES.

Selected hand picked Beans 6 lbs. 25c.
Best German Lintils, 2 lbs. 25c
Large New Prunes, 2 lbs. 25c.
New Dates, 3 lbs. 25c.
Dutch Hand Soap, 7 cakes 25c.
Rolled Oats, extra choice, 7 lbs. 25c.
Clover Leaf Salmon, can 24c
Choice Tomatoes, 2 cans, 25c.
Jelly Powders, 4 for 25c.
Finest Cooking Figs, 4 lbs. 25c.
Ontario Potatoes, per bag $1.85
Pure Clover Honey, 15c and 25c per jar.
Choice Cooking Apples, peck 40c

Our Stock is new and up-to-date.

Prompt Delivery. Phone 820

FIRE HALL VISITED BY FIRE, WATER AND LIGHT COMMITTEE

Chief Wants a Sleigh, and Wouldn't Object to a Fur Cap—His Requests Are Referred to the Chairman, Who Will Also Get After P. L. and P. Company.

Ald. W J. Johnston, chairman of the Fire, Water and Light Committee, has lost no time in settling down to the duties of his position. A meeting of that body was held in the chief's office at the fire hall last evening with all the members on hand, namely, Mayor Bradburn, Ald. Buller, Gordon, Anderson, Morgan, Brown and the chairman, Ald. Johnston stated that the meeting was chiefly intended for an opportunity for the new committee to inspect the fire hall and equipment and to familiarize themselves with it for future proceedings. Also any unfinished business from last year could be wound up.

The first matter dealt with, concerned the condition of hydrants during the present cold spell, it being urged that they should be kept clear from snow, and not allowed to freeze up.

A request from the committee to the water commissioners was suggested asking the latter to see that such was done, was made in the form of a motion by the mayor, seconded by Ald. Morgan and carried. In regard to the number of hydrants in the city a plan is now being drafted by the commissioners, a copy of which will be forwarded to the Fire Chief. A plan showing the position of the lamps of the lamps of the city will also be prepared for the convenience of the chief.

THOSE ARC LAMPS.

Chief Howard brought up the matter of the resolution of the Fire, Water and Light Committee of last year, which instructed the Peterborough Light and Power Company to place arc lights under the trees on the streets. The chief remarked that this was done in some cases and then the wrok lagged, the company pleading lack of material as an excuse. That the lights should be placed in the middle of the streets was left by the committee to be the best plan.

AFTER THE COMPANY.

Ald Johnston said the only way to achieve their object was to keep hammering away. He suggested making a fresh attack on the company to induce them to place the lights, or get some definite statement from them.

Ald. Gordon said that the chairman would be the best man to interview the company on the matter.

A request was made to the committee through Ald. Brown for an incandescent light to be placed in the market office to replace the inefficient coal oil lamp at present in use.

WHAT THE CHIEF WANTS.

Chief Howard made a few requests of the committee for articles which he stated were really imperative. The first article required was a sleigh for a single horse to convey him to fires in the winter.

"You know a buggy does not look well in winter time," was his remark. It would cost about $65 for one made to order. Some discussion followed which was settled by Ald. Gordon, who moved that the committee refer the matter to the chairman with power to act, and the latter report back at the next committee meeting. Ald. Buller seconded the motion, which carried. The matter of a new Persian lamb fur cap for the chief was also similarly dealt with.

The next request was for a hose-tester, which would cost about $185. Ald. Buller and Morgan have both seen the machine in operation and considered it good. On Mayor Bradburn's suggestion the chairman will make a note of the request and take the matter up when going into the estimates.

Ald. Johnston remarked that the committee did not wish to refuse the chief any request absolutely necessary, but yet they did not care to buy unnecessary articles.

A new fire record book will be purchased for the chief as the present one is about filled.

Four supply men who assisted the chief during the water pressure test were each ordered to be paid $1.50 for their services. Some more coal bags will be purchased for the hall. A couple of other minor requests completed the chief's list.

The committee odjourned and made a thorough inspection of the fire hall and equipment.

IMPORTANT DEMONSTRATION OF Davis Sewing Machines

THURSDAY, JANUARY 11th

FRIDAY JANUARY 12th

and

SATURDAY JANUARY 13th

Mr. F. H. Norris, Canadian representative of the DAVIS SEWING MACHINE and the most expert operator in Canada on any machine, will be at our store and give a demonstration of all attachments that accompany these High Grade Machines.

THE DAVIS VERTICAL FEED IS A WONDER.

Everyone will receive a Souvenir. DRESSMAKERS especially should come.

— SEE OUR WINDOW —

J. M. GREENE MUSIC CO.
GREENE MUSIC BUILDING CHARLOTTE ST. Limited

The Quality Shoe Store

APPEARANCE AND COMFORT

Are qualities you look for in your footwear.

Your shoes must not only be comfortable but pleasing in appearance.

A test of INVICTUS shoes reveals artistic shapes combined with real comfort and durabl-

"INVICTUS" shoes are made on footform shapes.

Call and look these shapes over.

At The Quality Shoe Store

J. T. Stenson & Sons
364 GEORGE STREET

WHO'S COMING AND GOING

Mrs. C. J. Caufield, 466 Gilmour street will receive first and third Tuesday.

Mr Lorne Sisson, of the Bank of Toronto, Winnipeg, is visiting friends in the city.

Mr. and Mrs. W. Menzies, 291 Rubidge street, celebrated their forty-second wedding anniversary yesterday.

Miss A. Keith of Calgary, a sister of Rev. H. J. Keith has arrived in thhe city and will be the guest of her brother for the winter.

The many friends of the Rev. H. E and Mrs. Abraham will regret to learn that their young son, John Abraham, is seriously ill with bronchial pneumonia.—Port Hope Guide.

LOCAL NEWS ITEMS

The annual meeting of the teachers and officers of Murray street church takes place to-night in the school room at eight o'clock.

The regular meeting of the Ladies' Auxiliary of the Y.M.C.A. will be held Monday afternoon at 3.30 o'clock. A full attendance is requested.

The last meeting in connection with the week of prayer will be held to-night in George street Methodist church with the service commencing at eight o'clock. An invitation is extended to all to take part.

Lovers of art will enjoy a treat at ate Y.W.C.A. next Thursday night, when Dr. Marsh will throw on the canvas 75 of his beautiful Bermuda pictures and give a lecture on "A Night on the Carribean Sea."

A local G.T.R. fireman met with a painful accident this morning while at work. He slipped and sustained severe injuries about the legs.

Band at Street Railway Rink to-night.

Hop at Armories

No. 3 Company of the 57th Regiment held a dance at the Armories last night for their gentlemen and lady friends, the occasion being one which was greatly enjoyed. Tucker's orchestra supplied the music, while Mr. Harry Cainey was floor manager. The attendance was about one hundred.

Don't neglect to see the Kinemacolor Coronation Pictures at the Grand Opera House to-night. Given in colors with great clearness and distinctness. Opera House to-night and Saturday, with Matinee each day.

DROWNED IN MINE SHAFT

Workman Was Engaged in Preparing a Pump

Belleville, Jan. 12.—While Manley Easton, an employe of the Cordova Mining Company, in Belmont township, was engaged in fixing a pump in shaft No. 1 yesterday, he fell into the water in the shaft, which is of great depth, and was drowned. The mining inspector and coroner were notified and an inquest will be held.

FIREMAN INJURED

Sam McCullough, a fireman on a special from Peterborough to Campbellford, fell from an engine at Lindsay yards this afternoon and sustained a severe cut in the head. Dr. Jeffers attended him.—Lindsay Post.

REV. DR. WILKIE AT KNOX CHURCH

Is Father of Former Worker With the Congregation

Rev. Dr Wilkie, of Jhansi, India, will speak in Knox church on Sunday morning. The reverend gentleman is the father of Harry Wilkie, who worked so faithfully in Knox church some years ago and was a general favorite of the congregation. Since he has entered the ministry Rev. Dr. Wilkie has been beslsed with great success in the spreading of the Gospel, and the congregation will undoubtedly grasp the opportunity of hearing him speak on Sunday morning.

Rooms Wanted

Of late the Review has had many inquiries by young men, who wish to secure rooms. Any persons being in a position to supply rooms would receive applications which would be satisfactory if they would make known their position in the Review.

James Thompson, aged 35, formerly of London, Ont., was killed at Londesboro, Sask.

FRAMING

Bring us your Christmas Pictures now to be framed before they are soiled or spotted.

THE ROY STUDIO
140½ Hunter Street.

Ladies' Fancy Dresses and Costumes Are Our Specialty.

We clean, press, alter and repair all outer garments worn by ladies and gentlemen, also furs and sleigh robes, chintz curtains, &c.

2 STORES } 173 Simcoe Street, 204 Charlotte Street
Phone 669, 575. Machine 372

—A SUCCESSFUL—

SALE OF FANCY CHINA, DINNER & TEA SETS, LADIES' HAND BAGS,

—Going on at C. B. ROUTLEY'S—

16 DINNER & TEA SETS, 97 pieces, the famous Alfred Meakin's make, no better semi-porcelain maker in existence. Each piece has pretty Greek border with gilt edges. Regularly sold at $18.00. Sale price **$9.89**

2 only LEMOGIES CHINA DINNER SETS, 97 pieces, small sprays of roses and gilt edges; Worth $40.00 for **$19.50**

3 only AUSTRIAN CHINA DINNER SETS, 97 pieces, floral decoration, gilt edges; regular price $18.00. Sale price **$10.50**

Choice of over 100 pieces of Fancy China grouped into three lots—

1st Lot comprises Fancy Pieces, some are hand-painted, regular prices from $1.50 to $2.50 each. Sale price, choice **75c**

2nd Lot embraces Fancy Pieces, regular 85c, $1.00 and $1.25. Choice at.................. **50c**

3rd Lot of Fancy China consists of a large variety of goods regular up to 50c. Choice during this Sale **25c**

You will need to see what we are offering, to appreciate to what extent the reductions are made.

We have already bought large quantities of New China, to arrive from the European Markets in June, and we do not want to have any 1911 goods left at that time at

Toronto 262-4 Queen W. **C. B. Routley's** Peterboro 379 George Street

SPRIGS OF SPORT

Bright Liners on Athletic Topics

T.A.S. TAKE TRENT VALLEY OPENER FROM CAMPBELLFORD

Abstainers Lead All the Way and Finished With Score of 10-4.

Peterboro T.A.S. and Campbellford opened the Trent Valley League at Brock street rink last night with a bang, in fact there were a goodly number of bangs, and the crowd, numbering about 400 enjoyed the game.

The abstainers won out with a score of 10-4, after leading at the half with the figures 6-2 on their side. It wasn't good hockey and Campbellford, with any kind of ability for shooting, would have scored a dozen or more. They had the speed on their shots, but the puck hit everything but Doc McFadden or the nets he guarded. On other occasions with great chances to score, Campbellford players would toy with the puck in an endeavor to get set for a shot and, as a result, were easy picking for their husky and aggressive opponents.

The players at times collected about the ice, like old maids at a tea party, and the result can be imagined better than can be explained. Of slashing, there was plenty, and referee McPhee was fortunate in escaping injury.

The Local Option town boys showed lack of practice, and only a couple of the players were strong on their skates. The two wings, Kerr and Myers did a lot of useful work and Grant played well in goal, in the second half. Otherwise the team was weak.

Francis McPhee at rover for the T.A.S. was the shining light and it was largely due to his work that his team piled up their ten goals. He scored the majority, some on individual performances that were exceptionally well executed. Halpin held down centre ice, and made good, despite his diminuitiveness in comparison to the Campbellford players. Lonsfield and O'Dette on the boards were effective throughout. The defence with Lonsfield at cover and Meagher at point, did a lot of useful work, the former scoring in the first first half on a long, hard shot from centre ice. Doc. McFadden wasn't overworked but stopped a number of attempts.

E. Lansfield at left was hurt in the first chapter and was carried to thhe dressing room for repairs. There were several other minor injuries received by the players.

The teams were—

Campbellford—Goal, Grant; point, Tait; cover, Shannon; rover, Townsend; centre, Clements; right, Myers; left, Kerr.

T.A.S.—Goal, McFadden; point, Meagher; cover, Lansfield; rover, McPhee; centre, Halpin; right O'Dette; left, E. Lansfield.

Campbellford brought up a crowd of about 300 in their special.

SPECIAL TO LINDSAY

Low Rate of 75c and 40c for Monday — Junior Practice Called for To-night—Stirling Beat the Champions.

The hockey club will run a popular special excursion to Lindsay Monday night for the game between the locals and Lindsay.

The train leaves the G.T.R station at seven o'clock sharp, the fare being 75 cents for adults and 40 cents for children.

The juniors are wanted out to-night at the rink for practice. Every player should be in his place, as the return game in Scugogville will be no dream. Its going to be hard.

The return intermediate game scheduled for Friday night next at Lindsay has been postponed by the consent of both teams till Tuesday, January 30. Lindsay minstrels are putting on a show at the week-end.

Everything was lovely for the special which was billed to leave at 4.30 with the hockey team for the game at Belleville to-night. The team is the same as played against Lindsay. The correct result of the game can be learned by enquiry at the Review to-night.

All Saints' will not go to Havelock to-night, Manager Moffatt being notified by the Havelock management that the lighting system of the rink is not in commission.

Somebody is going to be seriously hurt if hockey players at the rink continue the practice of trying to hit the top railing of the boards with the puck. If some of the spectators would teach some of the offenders a lesson the practice might cease.

The T.A.S.-Campbellford game did not start till after nine o'clock last night. The visitors were held back by a delay in starting, and the team was stalled for some time owing to trouble.

Stirling defeated Marmora in a Trent Valley League fixture Wednesday night, at the latter place by a score of 3—2.

ROOTER CUT BELOW THE EYE BY THE PUCK

One of the Campbellford team supporters, Callaghan by name, received a bad cut below the eye when he was struck by the puck, which was scooped into the eastern section of the rink last night during the progress of the T.A.S.-Campbellford hockey match. Friends assisted him to the dressing room, and he afterwards received medical attention.

LADY CURLERS

Four Rinks and Skips for This Season

The members of the Ladies' Curling Club have been allocated in the following rinks—

Mrs. Hall; Mrs. Eastwood, Mrs. Grant, Mrs. Hill and Mrs. Ritchie, skip.

Miss Perks, Mrs. McLean, Miss Archer, Mrs. A. H. Stratton and Mrs. Matthews, skip.

Miss H. Davidson, Miss Collins, Miss Morrow, Miss N. Davidson and Mrs. A. E. Coulthard, skip.

Miss McRae, Mrs. Sanderson, Mrs. Macleod, Mrs. Goodwill and Mrs. Travers, skip.

Mrs. Hazen Ritchie is president of the club and Mrs. A. J. Grant is secretary.

LOCALS WON WITH HOODOO OF THIRTEEN

Campbellford Tied One and Finished Ahead in Another

Peterborough curlers entertained four Campbellford rinks last night and won out with 13 points to the good. The visitors made a good showing, Skip Smith tyeing Skip Stevenson, while Lynch's rink had Geo Clarke's quartet beaten by four shots. Skips Moore and Sturgeon had a good lead on their opponents. Andy Webb was a big factor, so they say in the win by Skip Sturgeon.

The skips and scores were:

Campbellford.		Peterborough.	
F. J. Smith,	11	G. B. Stevenson,	11
J. Dickson,	6	R. G. Sturgeon,	14
Jas Dickson,	6	A. Moore......	15
D. J. Lynch,	14	G. E. Clarke......	10
Totls...	37		50

Four rinks of the locals are going to Toronto next Tuesday for friendly games with the Toronto Granites. They leave here on the local.

The open bonspiel opens after the visit of the Scottish curlers.

Orillia News Letter:—Hoot mon! The visiting Scotch curlers who are touring Canada, will be in Peterborough on Monday, January 22nd. The Orillia club received an invitation to send one rink to meet the tourists there. On Monday evening Messrs. J B. Tudhope, A. B. Perry, Geo. Thompson and Dr. A. R. Harvie were appointed to represent the Orillia club, and they will have a friendly game with the "brithers o' th' stanes" from across the water on that date. The tourists will go from Peterborough to Toronto, where they will spend a week. The Orillia club has also been invited to send a rink to Toronto to meet the Scotchmen there. Messrs. D. A. Macnab, G. T. Madden, George Rapley and Geo. Sinclair were appointed for the Toronto game.

The draw for to-night is:
Stevenson—Henderson.
Giroux—Brown.
Yeats—Clarke.
Brightman—Davidson.
Sturgeon—Fitzgerald.

Have You Tried O'Keefe's "Gold Label" ALE

The O'K brewmaster says it is his masterpiece—a rich, old, creamy ale of matchless purity.

J. M. BROOKS & CO., Distributors. 416 Water street. Phone 61

FARM PROPERTY CHANGES HANDS

Mr. John Moncrief Has Purchased "Bonnie Brae"

Bensfort, Jan. 12—Reeve Waterman is to be congratulated on his victory over Mr. J. Buckham on Monday for the reeveship of the township. Mr. Buckham is an old war horse in municipal affairs, which adds grace to Mr. Waterman's victory.

Mr. and Mrs. Geordie Wood were surprised on Wednesday night when a sleigh load of friends called on them. A very pleasant evening was spent in games, music and dancing. Mr. Harry Nicholson was driver of the sleigh, and amongst the company were Mrs. Wm. Thompson and Mrs. Lancelot Nicholson, who, though unable to indulge in the pleasures added grace to the occasion by their presence. Now that church union seems so near, we think the Ladies' Aid should unite in furnishing amusement for our young people during the long winter evenings.

The latest snow fall has brought many of our young men out with their 'charmers' (chimers) and sleighs Mr. Harry Kerr's red cutter is very conspicuous among the others.

Miss Mary Nicholson and Miss Eva Fletcher have spent the week visiting friends in Omemee.

Mr. Harry Kerr and Miss Twylor were in Millbrook a few days ago.

Mrs. Robert Fisher and Master Chas. Fisher have returned after visiting friends at Embro.

We understand Mr. John Moncrief has purchased the "Bonnie Brae" farm from Stinton Bros. who are retiring from farm life. Mr. Moncrief is to be congratulated on the purchase of this fine property.

INCREASE FOR THE ENGINEERS

Ottawa Government Would Increase Their Salaries

Ottawa, Jan. 12—A large portion of the afternoon and most of the evening in the House yesterday, was taken up by discussion in committee of the whole, of the proposed increase by the Minister of Public Works and by the Minister of Marine and Fisheries of the salaries of some of the engineers in the public service, who by long and meritorious work, deserve increase, in view of the increased cost of living and of the increased remuneration of engineers not in government employ. Sir Wilfrid and Mr. Pugsley were the chief of the objectors to what the government maintained was only fair to the whole engineering profession in general and the particular engineers in particular. The debate was as strenuous as it was long but the government stood its ground for which the engineering profession may well be grateful.

O. C. H. C. Meeting

Regular meeting of Peterborough Circle, No. 193, O.C.H.C. will be held to-night in K.O.P. hall. Installation of officers and refreshments served after. Mr. J. H. Walker, Port Hope, organizer, will be present. Full attendance requested.

Much Treasure Moved.

New York, Jan. 12.—Between $300,000,000 and $400,000,000 in cash and securities was removed intact late yesterday from the vaults of two of the financial institutions whose quarters were destroyed in the great fire that gutted the Equitable Life Assurance Society building on Tuesday. The vaults of the Equitable Trust Co. alone yielded $300,000,000, mostly securities held under corporate and individual trusteeship. These were transferred under an escort of police to the company's temporary offices, further from Broadway.

There remains yet to be opened the great vault of the Equitable Assurance Society itself, with its treasure of $300,000,000.

Somewhere in an icy shroud the body of Battalion Chief Walsh still lies among the ruins.

B. C. May Build Line.

Vancouver, Jan. 12.—A railway running north and south through British Columbia, intended primarily to open the great Peace River prairies, is the chief question for legislative action for the session of the British Columbia Parliament, which opened at Victoria yesterday.

At this session the plan is to arrange for a line nearly 1,000 miles in length to connect Vancouver with the rich agricultural lands of northern British Columbia. But an advance may be made on any previous Western Canada legislation in that the new line may be built and operated by the Government.

The Canadian Pacific has already filed plans for terminals at North Vancouver, which would be the southern end of a Peace River line.

PILES CURED IN 6 TO 14 DAYS
Your druggist will refund money if PAZO OINTMENT fails to cure any case of Itching, Blind Bleeding or Protruding Piles in 6 to 14 days. 50c.

THE SECOND GRAVEDIGGER.

He Saw His Chance and Made a Big Hit in "Hamlet."

A company playing "Hamlet" was forced to find an actor to play the second gravedigger on account of the illness of the second comedian of the company. The only actor available was a variety performer who had no reverence for Shakespeare and no respect for the traditions of the classic drama. The second gravedigger was a comedy part, and he knew that he could "get away with it."

When the first gravedigger threw off the waistcoat, revealing another underneath, the audience tittered. The removal of the second waistcoat brought a loud laugh, and the third produced a roar. The first gravedigger was delighted. He had never played to such an appreciative audience, and visions of good notices in the papers and a possible increase in salary began to loom up before his eyes. As he threw off the fourth waistcoat he turned partially around, and the cause of the unusual hit was disclosed to him.

The second gravedigger, being accustomed to build laughs on lines and business of other actors, saw his opportunity and seized it. As fast as the first gravedigger would throw the waistcoats on the ground the variety comedian would pick them up and put them on. The new business was much funnier to the audience than the old, with which it was thoroughly familiar.

Not content with having stolen the laughs from the regular comedian in this scene, the new man went further. When the first gravedigger said to him, "Go, get thee to Yaughan; fetch me a stoup of liquor" (to which there is no reply in the text), the assistant sexton replied:

"Yaughan told me to tell you that you couldn't have any more liquor from him till you paid for the last you got."—Emmett C. King in Bookman.

OLD PERSIAN RUGS.

Why They Retain Their Sheen In Spite of Their Great Age.

If you have ever seen a Persian rug fifty years old or older which had been used only in its native country you have doubtless observed that, though made of wool, it had the sheen of velvet. This was due partly to the excellence of the dyes and the workmanship, but partly also to the fact that it had never known the touch of a shoe, but had been walked over in stockinged feet. If a man should enter your drawing room and stand on the sofa and upholstered chairs it would appear no more outrageous to you than it does to a Persian to walk with shoes upon his rug.

It seems impossible that such a beautiful thing as a Persian rug should be produced on the rudest of looms, consisting, as they do, merely of crooked, irregular beams of wood roughly fastened together. The rude construction of the loom explains why it is that every genuine Persian rug of any length is more or less crooked. This is because after part of it is woven it must be removed from the loom and lowered, and on so crude an affair it is impossible to get the warp of the second part exactly straight with that of the first part.

Until quite recently each province had its own style of rug, each village its own pattern, and yet each rug had an individuality of its own, and no two rugs were identical in design. The weaver copied designs and effects from trees and flowers or from common objects in everyday use. Sometimes a verse from the Koran or a stanza of a poem in the graceful, intricate Arabic character formed part of the pattern.—New York Sun.

"Yiddish."

"Yiddish," properly speaking, is not a language. It is a mixture of poor German, worse Hebrew and in Russia has some Russian words added. It has, however, a considerable literature, including a large number of newspapers and other periodicals, and is used colloquially by Russian, Polish and Hungarian Jews. In the United States it is spoken by more or less recent immigrants only, their children absolutely refusing to use it, and their attempts to make them do so is the chief cause of the disagreement between them which the parents so bitterly complain of.—American Israelite.

A Soldier's Reply.

A soldier of Marshal Saxe's army, being discovered in a theft, was condemned to be hanged. What he had stolen might be worth 5 shillings. The marshal, meeting him as he was being led to execution, said to him, "What a miserable fool you were to risk your life for 5 shillings!"

"General," replied the soldier, "I have risked it every day for my pay, fivepence." This repartee saved his life.

The Best He Could Do.

"Now, gentlemen," said the stage manager at rehearsal, "I want you all to wear your heavy overcoats in this scene, as it is supposed to be an extremely chilly night."

"I have no overcoat, sir," replied one of the actors. Then a bright thought struck him. "But I could put on my heavy underwear."—Boston Transcript.

How Could He Forget?

She—Are you sure it was a year today that we became engaged, dear?
He—Yes. I looked it up in my check book this morning.—New York Journal.

He who reigns within himself and rules passions, desires and fears is more than a king.—Milton.

Enid Brock, aged 18, a domestic, formerly of Peterboro and Toronto, is reported as missing in Detroit.

The ONTARIO CONSOLIDATED MINES, Limited.

AUTHORIZED CAPITAL $350,000.00 — PAR VALUE OF SHARES 25c EACH

10 acres in the richest part of Cobalt, the world's most famous Silver Field. 4 acres prospected, showing 6 well-defined calcite veins. Shaft 60 feet deep and all necessary buildings on property.

Write for prospectus, maps and special letter.

APPLICATIONS FOR STOCK FILLED IN ORDER OF RECEIPT.

FOR FURTHER PARTICULARS APPLY

MERSON & CO.

Members Standard Stock and Mining Exchange

16 KING ST. WEST, TORONTO, CANADA.

AUTOMOBILE AND CYCLE SKATES

Are made in Canada. Ounces lighter than any other, and stronger. 12 different styles to choose from. See our new "LADIES' AUTO," the lightest skate made. Perfection Ankle Supports. The only perfect support made. Does not cramp the foot, allowing free backward and forward movement and preventing all side movement.

Skates Hollow Ground

MILLARD'S BICYCLE SHOP
225 Hunter St. near Aylmer Street

PROTEST AGAINST SALARY INCREASE

(Continued from page 1)

Hon. J. D. Hazen thought there would be no jealousies as Col. Anderson had been in the service since 1875.

Hon. Geo. E. Foster declared that all general rules must have exceptions. He was just as strong as when he was in Opposition for keeping to the spirit of the law, but once in a while justice would be done by something that seemed to be not quite in compliance with the act.

Sir Wilfrid Laurier accused the Government of seeking a wilful violation of the Civil Service Act. "Let us have the law and adhere to it," he said. "There were good and efficient officers in every Department who might complain that they had been overlooked. It would be an opening of the door to this sort of thing.

A. C. Macdonell (South Toronto) introduced a bill to amend the Patent Act by raising the time limit within which a manufacturer in Canada of a patented article must be commenced from two to four years, and the time with an importation of the article is prohibited from one to two years.

The bill of Hon. J. D. Hazen to reduce the number of harbor commissioners of the City of Quebec from nine to three was read a second time.

Mr. Borden introduced a bill to amend the Civil Service Act, founded on a resolution which was passed by the House, to permit the private secretary of a Minister to be appointed a clerk in subdivision B of the first or A or B of the second division, and paid a salary not exceeding the maximum in such subdivision.

Hon. F. D. Monk declared that $4,000 a year was a grossly inadequate salary for an official of the standing of Col. Anderson. No later than next session, a definite plan of remuneration of departmental engineers would be laid before the House.

Hon. J. D. Hazen declared that Col. Anderson had last summer been given greatly addition work by the late Minister of Marine, Hon. L. P. Brodeur, he being entrusted with the entire construction work of the lighthouse branch.

Dr. Clark (Red Deer) claimed that the Government was driving a coach and six through the civil service act.

Hon. J. D. Hazen cited the provision in the civil service act that the salary of a Deputy Minister should be $5,000, and added that the late Government had added $1,000 to the Deputy Minister of Naval Affairs, making his salary $6,000.

Sir Wilfrid Laurier declared that he was shocked and horrified to find the Minister of Marine and Fisheries taking refuge in the example of his predecessors.

Col. Anderson got his increase of $450 on a standing vote of 57 to 37.

Victim of Cold Wave.

Virden, Man., Jan. 12.—Thomas Boyd, a carpenter, who had been drinking, was found frozen stiff in Canadian Pacific Railway freight shed yesterday.

Settlement In Sight.

Manchester, Jan. 12.—The outlook is brighter to-day for a settlement of the trouble between the mill owners and the operatives. The Cotton Manufacturers Associations of Lancashire issued a manifesto of a peaceful character, in which they deny any desire to humiliate the operatives or the labor leaders and express an earnest wish for a peaceful and honorable settlement. They declare that the employers' only desire is not to be involved in a quarrel between unionists and non-unionists.

When Sir George Askwith of the Board of Trade resumes his labors at mediation between the masters and men on Monday next, it is hoped that a compromise will be effected.

APPLICATION TO PARLIAMENT

Public notice is hereby given that an application will be made to the Legislative Assembly of the Province of Ontario at the next Session thereof for an Act to incorporate THE KAWARTHA TRANSPORTATION COMPANY with power to construct and operate an electric railway in the City of Peterborough and from the City of Peterborough through the Townships of Smith or Douro to, in and through the Village of Lakefield and thence through the Township of Smith or the Township of Dummer and Douro to Clear Lake and from a point on Clear Lake through the Townships of Douro and Dummer or the Township of Smith to a point on Stoney Lake, and thence through the Townships of Smith, Burleigh and Anstruther to the Village of Apsley and from the said city of Peterborough through the Township of Smith to Chemong Lake and from the said City of Peterborough through the Townships of Otonabee and Monaghan to Rice Lake, with power to build any part or parts of said Electric Railway in sections and with power to construct branches or extensions at different points along the routes and to connect with other railways (electric or otherwise) now operating or under construction and with power to operate the said Railway by electricity or otherwise and for such other powers as are usually given Railway Companies.

Dated at Peterborough this Fourth day of January, A.D., 1912.

HALL, HAYES & HALL,
Solicitors for Applicant.

GET THE LATEST

THE REVIEW SUPPLIES THE CORRECT THINGS IN WEDDING INVITATIONS PROGRAMMES, PERSONAL STATIONERY, ETC.

EAST CITY COAL And Wood Yard

MAIN OFFICE—111 Hunter Street East Phone 96

All sizes of the best mined Coal delivered promptly to all parts of the city. Terms strictly cash.

DECEMBER PRICE

Egg......$7.50 ton | Nut......$7.75 ton
Stove......$7.50 ton
Pea or No. 2 Nut......$6.50

FIRST-CLASS HEMLOCK SLABS

WEIR & O'BRIEN
ARCH. WEIR — JAMES O'BRIEN

Lehigh Valley COAL

Best in the World

December Prices will be follows—:

Egg and Stove Coal $7.50 per ton
Nut Coal .... $7.75 per
Pea Coal .... $6.50 per ton
Also first-class Hardwood $6.00 per cord. Mixed Wood $4.50
Cutting & splitting extra

— FOR SALE BY —

J. E. A. Fitzgerald
Both Phones 111

IMITATION is the mos sincere form of flattery. That is why some dealers advertise various kinds of Scranton Coal

There is only one genuine—that is the

D.L. & W. SCRANTON

We sell it at the following prices for December

Stove and Egg..........$7.50
Chestnut..........$7.75
Pea Coal..........$6.50
Hardwood,.....$6.00 per cord
First-class mixed wood $4.50 per cord.
Cutting and splitting extra.

R. Hicks & Co
248 MURRAY STREET

Coal Results

¶ We sell the very best quality of hard coal, as good as we know how to buy.

¶ Are you getting results from the coal you are now using? Are you sure it is good? Are you burning it the right way?

¶ There is a deal of difference in how you handle the range or furnace, Our long experience tells us that fact, and we are ready to advise any in doubt as to the best way to make use of coal as fuel.

DECEMBER PRICES FOR COAL
Egg and Stove $7.50 per ton
Nut $7.75. No. 2 Nut $6.50 ton

THE PETERBORO FUEL & CARTAGE CO
LIMITED
162 Charlotte-St. Telephones—(B.21) 261 270, (Machine)—270.
124 Alymer-St. Tel. Bell 202

Abbey's Effer-vescent Salt

A wise person knows when to use Abbey's salt.

Don't you think it time to get a bottle?

25c and 60c.

Sold everywhere.

82

WAR RELICS AT PORT ARTHUR

Battlefield Presents Scene of Desolation

Example of Horrors of High Explosive Warfare

Port Arthur — Bare, steep hills, gashed to the bone, to the living rock Huge drifts of mangled steel and shattered concrete. Acre upon acre of hillside crushed to road-metal.

Never a tree, never a bush. Valleys of death, here and there the crumbling foundation of house-walls. Sparsely grassed valleys, scarred and peck-marked at every few feet with bare, stony hollows.

This is Port Arthur, seven years after the most terrible siege chornicled in history.

In most instances, of modern times no sooner had peace been declared between two combatants than steps have been taken to deplete the dreadful traces of war. The scenes of fierce encounters and stubborn sieges in Alsace-Lorraine, in the Philippines and in South Africa have to-day little more than their artificial monuments to recall the past.

Japan has other ideas about Port Arthur.

Beyond clearing away the dead, taking sanitary measures to purify the battlefields and shattered forts of the district, and occupying the strategical positions at either lip of the price she has had to pay for her victory.

Relics of the fray lie on every hand—great steel gun-carriages, torn like discarded sardine tins; guns with burst breeches or jaggedly rent at the tips of their muzzles; shells and projectiles of every size and in every stage of crumplement, an unpleasant proportion, too, half buried and unexploded, though a reward stands for thhe Chinese peasants who report their location: rusted bayonets, battered leaden and nickel bullets, broken rifle stock, twisted leather boot soles, metal regimental badges, snapped sword blades and the hilts of what were sabres.

And bleaching bones, with here and there a grinning skull.

Port Arthur, seven years after the siege in which perished a tenth of a million men, is to-day undoubtedly the most menacing lesson of the horrors of high explosive warfare that exists on the face of the earth.

One's first and perhaps most striking impression of the spot — always except a vivid consciousness of the littered, smashed countryside—is the narrowness of the mouth of the long, spacious lagoon of a land-locked harbor. That gap of a couple of hundred yards of placid deep blue water between towering Golden Hill and the low, undulating ridge of Tiger's Tail promontory seems too quiet and insignificant if picturesque, a corner of lonely Asiatic coast line to have been for most of the year 1904 the principal local point of interest for all the civilized peoples — the lock whose forcing would deprive Russia of her dream of a warm water Pacific outlet. From January to December Port Arthur is a seaport, but you cannot get within some distance of the sea for miles each side of the harbor, so intent are the Janapase on preserving absolute secrtecy about the extensive coast line fortifications they are piling along the flanks of their naval base.

The Japanese have only just completed the clearing of the fairway, the raising of the ships to sink which and bottle up the fleet of Russia cowering behind Tiger's Tail promontory Junior Captain Hirose rushed in under the outpouring of shot and shell and perished in the successful accomplishment of his blockade.

Neither pen nor camera can depict the scene to-day at Tungchikuanshan, the celebrated north fort in the burrowing arcade of which fell the gallant General Kondrachenko. It was here that the Japanese laboriously dug tunnels, charged them with 2,300 pounds of powder, and with these gigantic mines blew the forts to bits, killing and wounding every one of the little garrison of 320. There had been earlier mine operations in the fort, both sides tunnelling. The Japanese sappers had lengths of cord tied to their ankles, and asked their comrades to pull back their corpses when the Russian mine should be exploded. They knew what would be their end, and sure enough, on October 27, it came All were killed.

Two mines inland from the harbor, 203 Metre Hill rears its gaunt head high above the encircling heights. Our rickshaw coolies brought us up the winding granite ribbon of road, away from the little town, past the last mud-walled Chinese farmlet, into a region of shell-swept desolation. We left them and toiled up the littered, zig-zag trenches that creep toward the twin summits.

Tons upon tons of mangled corpses did the combatants bear away in those dark days of 1904, but so thoroughly did the shell-fire churn up the ground that many skeletons remained imbedded in the soil till the rain eroism of the passing years should expose them. Here and there may be seen a skull, now a piece of shattered human hip-bone, now a cluster of femurs and tibias, many fragments of exploded shell, brass cartridge cases and the carriage sockets of automatic, quick-firing rifles, and warped and twisted fragments of boots.

It was a bleak, sunless day. Half way up the hillside—so steep one could only just scramble up it—we came into low cloudy or woolly sea-fog, driving inland from the Gulf of Pechili. A hundred feet higher, and every sound from the town in the valley below had hushed out of hearing.

An oppressive utter stillness—how striking a contrast with the thundering, death belching inferno seven years ago—lay over shrowded 203 Metre Hill. Higher and higher. Something looked out of the fog ahead. A torn carriage, resting on a pile of road-metal shell-pulverized ironstone. A little further, the summit.

On the northern slope, a glimpse given as a rift blew into the scudding clouds, showed thousands upon thousands of tons of blasted, jagged, waist-high boulders of rock, not a blade of greenstuff sprouting among them. This was the scene of the death agonies of tens of thousands of men and the loss of the Russian landward gateway to Port Arther.

BENEFITS FROM COW TESTING

Some of the largest farmers do not seem to realize the manifold advantages to be derived from the testing of the individual cow. It is just as important to ascertain the quantity of butter fat produced by each cow as to know the amount of milk given Dairying is no longer a matter of guess work, because cow testing has placed it on a certain basis. Below are given a few reasons which show that the smallest milk producer can no longer afford to neglect this very necessary branch of dairy work if he wishes to hold his own in this keen age competition.

It shows on one hand that many cows of fine outward appearance may be disposed advantageously to the butcher and on the other, that many cows whose milk production is comparatively small, produce a large quanity of butter fat which makes them valuable animals. Cow testing is of inestimable value in building up a herd because the individual record enables the intelligent selection of profitable cows and their heifers It demonstrates the fact that a small herd carefully chosen i smore profitable than a larger herd of only mediocre production.

BIG STRIDES IN FARMING

Old Orchards Renewed Wet Lands Reclaimed and Live Stock Improved

Guelph, Ont., Jan. 12.—The annual meeting of the Ontario Agricultural and Experimental Union opened with a reception to ex-students at the residence of G. C. Creelman, president of the Ontario Agricultural College.

At yesterday's session an address from the president of the union, Mr. W. J. W. Lennox, of Newton Robinson, was read, in which he referred to the benefits and worth of the Experimental Union, and of the reunion of ex-students to the farming industry of the province, and to the old boys of the college particularly. The president's message discussed also the great revival in agriculture that has taken place in Ontario in recent years. Old orchards have been renewed, wet lands reclaimed, live stock improved, and crops increased. Agricultural education has developed and is developing, he said, into an essential factor of the work, the life and the living of the farmer, and of all people that are concerned with rural pursuits.

The principal address of the morning was that of Prof. Zavitz, who who spoke on "Some of the most important conclusions from the co-operative experiments in nearly 5,000 Ontari ofarms in 1911," Prof. Zavitz is always listened to with a great deal of pleasure an dattention at these annual meetings, and is recognized to be an authority on the subject on which h espeaks. He devotes a great deal of his time to the work of the Experimental Union, and only reaches hi sconclusions after a most careful analysis.

CASTORIA

For Infants and Children.

The Kind You Have Always Bought

Bears the Signature of Chas. H. Fletcher.

COMMISSION WILL STILL ACT

No Department of Power in Ontario Government For Some Time

Toronto, Jan. 11.—There will be no "Department of Power" in the Ontario Government for some time. Sir James Whitney and his colleagues have decided that until extensions of the hydro-electric system into the eastern and northern districts have been completed, and the whole cheap power scheme rounded it would not be advisable to take the work out of the hands of the Commission, with all its machinery, and place it in charge of a department of Government.

The official announcement was made by Hon. Adam Beck yesterday replying to Mr. N. W. Rowell's statements at Dundas on Tuesday night, when he condemned the proposed change as a betrayal of the municipolities, and a move that would introduce politics and patronage into the administration of the hydro-electric system.

Moving Pictures at Home

Hamilton Herald.

Edison is now at work devising a moving picture apparatus for use in the homes of the people. When every home is equipped with an Edison phonograph to delight the ear and a moving picture machine to delight the eye, what will the theatre managers do!

GIFT SUGGESTION.

Suitable Present For the Modish Girl.

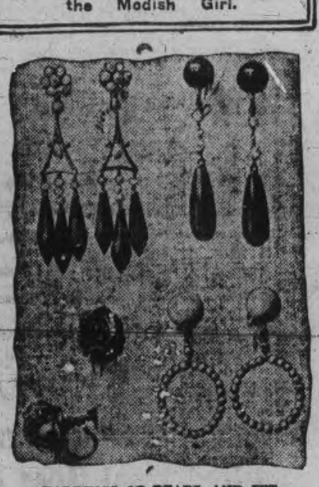

EARRINGS OF PEARL AND JET.

You will be sure to please the modish girl of 1911 if you give her as a Christmas gift a pair of pearl or jet earrings. There are many styles in these dangling eardrops, some large and round, others that fit close to the ear, but the most striking effects reach almost to the shoulders.

The illustration shows the latest styles in pearl and jet earrings, and any of them would make a safe selection for a gift.

Stunning Evening Frock.

Evening gowns for holiday wear will soon be required, and the cut furnishes inspiration for a mighty stunning costume. The small pointed train which hangs from a rather high waist line in the back is of rose satin; also the skirt hem is of the same material.

COSTUME OF EMBROIDERED CHIFFON.

Above the satin hemming is a charming design of lotus blossoms on white chiffon, which makes the gown. The tiny, close fitting sleeves are of black chiffon, which gives the touch of black the French dressmaker considers necessary in an evening costume.

Last Minute Hints.

Look over the gifts you have bought as they come from the stores to see that everything purchased has been delivered and that nothing is broken.

Make sure you have plenty of stationery for the letters of thanks that are to follow Christmas.

Have a few extra Christmas cards handy for those who come to mind at the last minute.

Get packages all wrapped and tied several days before the great event. It's exhausting work.

Keep the spirit of Christmas burning bright and let it go in every letter and card you write.

Remember that snowy paper, scarlet ribbon and a sprig of holly enhance the charm of even the simplest gift.

Have plenty of excelsior ready for wrapping breakables.

Take your packages to the postoffice to be weighed for postage as far in advance of Christmas as possible. You don't have to send them then, but you avoid having to stand in line a half hour or so on the days immediately preceding Christmas.

When wrapping your packages tie your scissors fast to you; otherwise there is a constant search for them in the general melee.

Sofa Pillow Hint.

The cover of a sofa pillow can be made to fit well by the following little trick: After sewing up three sides, but before turning the cover right side out, tack the two finished corners of the case securely to two corners of the pillow. Turn the case over the pillow. Sew up the fourth side for an inch or two at each end. Tack these two corners to the corresponding corners of the cushion. Finish as usual. This keeps the pillow from pulling and sagging away from the cover.—

TO CURE A COLD IN ONE DAY take LAXATIVE BROMO Quinine Tablets Druggists refund money if it fails to cure. E W GROVE'S signature is on each box 25c.

STARR IN WEST.

Adventures of Children's Judge In the Early Days.

The daily papers have noted the fact that Rev. J. E. Starr, recently appointed Commissioner of the Juvenile Court, Toronto, was in charge of a church in Winnipeg in the early days of that city's development. Recently a Winnipeg citizen has been recalling some of the details of Mr. Starr's work in the west, when it was wild and woolly, and the facts are very interesting indeed.

The winter of 1882-3 was one to be long remembered by Winnipegers. It was the first after the break of the great land boom. The city was full of strangers, most of them out of work and "broke." Houses were flimsy, few of them having furnaces, and they were also scarce. Coal was $16.50 a ton. The boarding houses, as a rule, had one base-burner in the hall, which was supposed to heat the whole house. The thermometer ranged from 30 to 57 degrees below zero. Recklessness and vicious living had prevailed during the boom, and the moral tone of the community was not high. There was work and plenty of it for a conscientious clergyman.

Rev. J. E. Starr was then pastor of Grace Church, and the way in which he took hold of the situation is still gratefully remembered by old residents of Winnipeg. He and Mrs. Starr threw open their home to the young people of the city once a week all that winter. Any stranger was welcome, whether an attendant of Grace Church or not. The person who recalls the story says "The house where the Starrs lived is still standing, near the corner of Francis street on Notre Dame. I passed it the other day and thought of how on winter nights long ago there was a welcoming gleam from the big base-burner as you went up to the door, for one of Mr. Starr's ideas of welcome was that the blinds should not be withdrawn. Help was scarce and expensive, and Mrs. Starr had to do her own housework the greater part of that winter, yet she made nothing of providing refreshments for fifty or sixty young people at the weekly gatherings. The parson preached many eloquent sermons that winter, but none of them equalled in force the hearty welcome of that home."

Mr. Starr organized a Young People's Society also. Senator Lougheed, then a young lawyer, was secretary, and many men and women, now well-known throughout the west, and east, too, were members. Mr. Starr's chief employment that memorable winter was to make the young people of the city as happy as possible, and to keep them from becoming demoralized by the abnormal conditions existing in the pioneer city at that time. And the fact that his work is still talked about is striking evidence of its success.

All his life, you see, Mr. Starr has been specially interested in young people, and has always known just how to encourage and help them, whatever the circumstances. No wonder his appointment to take charge of Toronto's Children Court has been generally approved.

Winter Walks In Winnipeg.

"The West is a great country, all right," said an Ontario man, who recently returned from Manitoba, according to Toronto Saturday Night. "That is, it's a great country for three parts of the year, but little old Ontario is good enough for me in the winter time.

"One twenty-below zero day last February, in walking three blocks on Portage Avenue in Winnipeg, I met seven persons with frost bites on their faces. Following Winnipeg etiquette, I stopped the first man and said, 'Your nose is frozen.' 'Go to blazes!' was his answer. He must have been one of those yes-it's-pretty-cold-but-the-air-is-so-dry-you-don't-notice-it liars.

"Next I met a young lady, and I said, 'Lady, your ear is freezing.' She couldn't have scowled at me more fiercely if I had offered her my seat in a street car. These two rebuffs almost discouraged me from further courtesies of the kind, but my next attempt had its own reward. I noticed a white spot on the face of a pedestrian, and I said, 'Your cheek is freezing.' 'So is yours,' he replied, and we both laughed and grabbed handfuls of snow.

"Two days later I had to take a three-mile walk from one of the suburbs, and I had both hands frozen. I escaped with two months in the hospitals and the amputation of two finger-tips, but I concluded that after harvest I would make for the East, where the air is damper and you feel the cold before mortification sets in. So here I am."

The Romance of Song.

The bosoms of the papers throughout Ontario have been rather agitated during the last few days by the matrimonial adventures of Julius McVicar, son of the late S. A. McVicar, one-time editor of The Sarnia Canadian.

About a dozen years ago he took a train for New York. He landed on the stage. In Gotham he made quite a reputation as a musical comedy singer. The romance came.

It happened that one day the widow of the late Alanson Clumner, oil magnate, attended one of McVicar's performances. The lady was thrilled by the vocal strains of the Canadian singer. At the residence of some of her friends she met the lion. As the country weeklies are putting it: "It was a case of love at first sight."

A marriage took place the other afternoon at the "Little Church Around the Corner."

And Julius McVicar, who not so long ago was knocking round Sarnia in knickers, has to-day a wife worth $15,000,000.

A Chinese-Canadian Scout.

The only Chinese Scout in Ontario and probably in Canada is in Fred Taylor's troop of Dominion Scouts, Ottawa, and the scoutmaster says that the lad is one of the best scouts in his troop. The boy's name is Chin Wang, a son of the Chinese Consul. He joined the troop in October, putting aside his native clothes and adopting the scout togs, in which he looks as well as any Canadian lad.

Hon. W. L. M. King and Prof. Maurice Hutton, will address an Arts banquet at Queen's College.

"A TRIUMPH" IN TEA QUALITY

"SALADA"

PURE, CLEANLY PREPARED AND DELICIOUS

BLACK, MIXED or NATURAL GREEN

Free Samples mailed on enquiry. Address: "SALADA," Toronto.

PROTEST AGAINST G. BAY CANAL

Continued from page 1

sure "manufactured by contractors and others in favor of the impracticable Georgian Bay route."

At the conclusion of Mr. Detweiler's address a resolution was unanimously carried by standing vote. It declared among other things: That is is of the utmost importance that the Dominion Government proceed to develop with the least possible delay an ocean ship waterway by means of this natural route to the head of the lakes at Port Arthur and Fort William.

"Further that this meeting protests against the apparent attempt to stampede the people in favor of the so-called Georgian Bay Canal, which, in the opinion of this meeting and in the opinion of eminent engineers and experts, is not practical, is, in fact, a waste of money, and a waste of time as well as involving a tremendous expenditure for totally inadequate results.

"That something should be done of a practical nature, is emphasized by the fact that the Erie Barge Canal from Buffalo to New York is fast approaching completion and will be ready for actual business within three years from date, increasing the size of barges from 250 tons to 3,000 tons and lessening the cost of transportation on grain by from 2 to 3 cents a bushel or sufficient to capture the entire business and put out of commission the inland marine of the Dominion of Canada.

"That transportation of grain, merchandise, etc., from the great west would be reduced in cost by from one-half to two-thirds, increasing the value of every acre of land in the Canadian northwest."

President J. W. Lyon of Guelph, in speaking to the motion, said the time of action was now, and we should prepare for the future by making a waterway to the seaboard.

Mayor Graham of London seconded the resolution.

Subsequently, on motion of Alex. Stewart, president of the Guelph Board of Trade, seconded by Ald. C. H. Mills, Berlin, the meeting resolved itself into the Canadian Great Waterways Union of Canada, with the mayors and presidents of the Boards of Trade of the towns and cities of Canada constituted a general committee, and an executive committee of nine members, appointed with power to add to their number. The following gentlemen were named the committee: D. B. Detweiler, Geo. Lang, Berlin; J. W. Lyon, Alex. Stewart, Guelph; Geo. Pattison, M.P.P., Preston; Mayor Graham, London; Mayor Scott and Mr. Dobie, Galt, and Alois Bauer, Waterloo.

The committee met later and appointed Mr. Detweiler chairman, and J. W. Lyon, Guelph, secretary.

Speeches strongly favoring the scheme were made by Geo. Pattison, M.P.P., W. G. Weichel, M.P., Geo. Lang, Berlin; Ald. Burgoyne, St. Catharines, and Mayor Scott of Galt.

Said Pasha, Turkish Grand Vizier, is reported seriously ill.

The International Waterways Commission will meet at Washington today and organize, and then will call on President Taft and the British Ambassador.

Electric Restorer for Men

Phosphonol restores every nerve in the body to its proper tension; restores vim and vitality. Premature decay and all sexual weakness averted at once. Phosphonol will make you a new man. Price $3 a box, or two for $5. Mailed to any address. The Scobell Drug Co., St. Catharines, Ont.

BARGAINS IN PROPERTY FOR SALE

150 ACRES

Good land, well fenced, good spring, frame barn with up-to date stabling, large brick house, farm situate on a good road near Peterborough, convenient to school and cheese factory, Price reasonable, Owner will exchange for city property.

100 ACRES

Near Peterborough, clay loam soil, in high state of cultivation, plenty of water from well and spring, brick house, large frame barn on foundation, with modern stabling. Owner will exchange for city residence.

20 ACRES

Near Peterborough, good land for gardening, frame house, frame stable. Price........ $2,000

ONE & A HALF STOREY

White brick house, south end, contains parlor, dining room, kitchen and 3 bedrooms, summer kitchen and shed. Price... $1,200

TWO STOREY FRAME DWELLING

South end, parlor, living room, kitchen, pantry, 3 bedrooms, shed and summer kitchen, electric lights, good well. Price.... $1,150

TWO STOREY FRAME HOUSE

Large lot, house contains parlor, dining room, kitchen, pantry, 5 bedrooms. Easy terms payment Price $2,000

J. T. O'CONNELL & Co.

136 Hunter St. Phone 376

AUCTIONEER

R. H. ALFORD

Auctioneer and Valuator

Farm and Real Estate Sales Executed Promptly and Satisfactory

Address Box 33 Lakefield P.O. Phone 87.

Counter Sales Books

THE REVIEW has arranged with the manufacturers to supply

Counter Check Sales Book

for grocers, dry goods, clothing, and all branches of business.

Samples on view and prices. Phone your wants and they will have prompt attention.

Prices the lowest, the makers having exceptional facilities for this class of work.

REVIEW PRINTING CO.

177 Hunter-st.

Phone 189.

. Ja
the ho
wenty-five

NOW OR NEVER

You will have to act quickly if you want to take advantage of the Phenomenal Values offered in the Big Retiring Sale. A chance like this to save money is rarely, if ever, offered, and prospective and economizing buyers will greatly benefit themselves by attending the

BIG RETIRING SALE

Stock-taking is now about over, and many lines which were mislaid during the Sale have come to our notice, and these we are making a SPECIAL CUT IN PRICE. Provide now for anything you may need. COME EXPECTING WONDERFUL BARGAINS IN ANY OF THE FOLLOWING—AND YOU WILL NOT BE DISAPPOINTED.

Women's and Misses' Ready-to-Wears, Dress Goods, Muslins, Whitewear, Cashmere and Wool Hose. - New Spring Embroideries, Flowerings & Allovers. - Accessories, Wool Blankets, Children's Red Wool Hose & Scarfs. - Carpets, Rugs & Draperies. Sheetings, Pillow Cases, Ready-made Sheets, Flannels, Kimona Cloths, Flannelettes.

NO GOODS EXCHANGED OR ON APPROVAL - SAME COURTESY AS BEFORE TO OPEN ACCOUNT CUSTOMERS

See Windows Daily for Specials

ROBERT FAIR & CO., Limited

Newest Lines, Best Assortment, Best Quality of PLAIN AND FANCY BAKING FOR New Year's Receptions and Dances

COLEMAN BROS.
426 George Street

Never Mind The Storm

If will not inconvenience you if you will phone us.

Everything in season

Fruit
Vegetables
etc.

D. M. MINICOLO
Phone 935. 410½ George St.

TEAM BACKED INTO THE RIVER

Occupants of Sleigh Had Very Narrow Escape

Hastings, Jan. 12.—What might have been a fatal accident and looked very serious for a few minutes, occurred at the tannery on Thursday afteronon.

Mr. Robert Collins, of Asphodel, accompanied by Mrs. Collins and a little girl, had driven down to the tannery, where Mr. Collins had transacted some business, and in turning his sleigh around to come up town again one of the horses refused to cross the small stream of water leading from a drip pipe in the tannery to the river, and started the other horse with him, backing the outfit towards the river. Just here the bank is built up about four feet above the river and the water is quite deep, and the horses became unmanageable and backed right into the river, backing the sleigh and occupants ahead of them.

Mrs. Collins got out onto the ice, which was broken off by the sleigh coming down, and this broke off into a large loose cake which caught in the current, carrying her down the river past the bend, where she was rescued by a couple of the boys from the tannery, who went out in a punt. The little girl got ashore, but Mr. Collins and the team and sleigh were almost completely immersed for a short time until the men from the tannery led the horses up to a place where they could land and helped them out.

Mrs. Collins, despite her dangerous position, showed rare presence of mind and seemed more anxious about getting the horses out than for herself, and we are pleased to say she got off without getting much more than her feet wet.

The team and outfit are not much the worse for the ducking and the only loss was a couple of minor articles and the sleigh box, which we understand has been recovered.

YOUNG RUSSIAN WINS HIS WIFE

Brings Her Children From the Land of the Czar

Husband Came to Peterboro to Make Home for Them

As the reward of industry, a young Russian, who has resided in the city for over a year, once more is enjoying the companionship of his wife. The husband came to this country to carve out his career, leaving for the time his wife and six children behind, to await the time when the lord of the household would be financially able to bring them out to this country. He worked out and the fruit of his energy amounted to a considerable sum of money, sufficient to purchase transportation for the whole family in far off Russia to this country. At his request G. H. Howson, the local immigration officer, furnished a letter of recommendation of the husband which stated that the man was eminently capable of providing for the family in this country. This letter was sent to the wife together with the fare tickets. The letter was a splendid passport where he produced and shown to inquiring immigration officials and now the happy family are rejoicing in the delights of being once more re-united.

HOTELMAN INJURED

Mr. L. E. Killoran, proprietor of the Norwood House, was the victim of an unfortunate mishap on Thursday last. He was mixing up some gunpowder and ashes to give to one of his horses when a hot coal in the ashes ignited the powder causing an explosion. Mr. Killoran, was badly burned about the face and hands, but it is to be hoped that his injuries are not serious enough to permanently disfigure him. —Register.

Don't neglect to see the Kinemacolor Coronation Pictures at the Grand Opera House to-night. Given in colors with great clearness and distinctness. Opera House to-night and Saturday, with Matinee each day.

NEVER A ROMAN CATHOLIC PRIEST

Peterboro Clergyman Says This of Patrick Morgan Who Will Address Meetings Here

A Roman Catholic clergyman of the city has requested the Review to make the following statement: "The Rev. Patrick Morgan, who comes to Peterborough, as announced in Wednesday's issue of your paper, was never a Roman Catholic priest. He was identified with the church in Honeywell, Wales, but never did he take vows or orders. He speaks about leaving the church of his forefathers, but he only joined the Catholic church Oct. 10th, 1904.

Band at Str[illegible] Railway Rink to-night [illegible] id

SERMONETTES from OLD SAWS

BY TABITHA

"ADVERSITY IS EASIER BORNE THAN PROSPERITY

Thhis may seem an exaggeration but there is no doubt that human nature has changed little with the centuries, and the maker of the old saw probably had opportunity for observing it.

I know a clergyman who always talks about "the poor rich." He says that all effort is concentrated to bring out and devlop the poor poor, but the poor rich are left to their own ways and become more narrow each day until their souls seem to become dwarfted.

Now there is a vast difference between the man who is born to riches and the man who through some stroke of luck suddenly finds himself rich.

Adversity, by making us feel the pinch of poverty, broadens our sympathies and makes us thoughtful for others. Then, too, adversity in the sense of money losses, if there is anything in a man, is almost sure to bring out his latent forces, and the very effort he has to put forth, to in some way provide for himself and his loved ones, gives him strength and builds up in him a sterling character.

Nothing so surely shows you the true from the false as poverty. You get to know your friends and to see the world at large as it truly is.

Riches suddenly acquired, on the other hand, surround one with the false. It seems to be human nature to "seek not you but yours," if one may turn a saying of a good man and one hears nothing but exaggerated appreciation of every little thing which he does, until it seems to allow this flattery to blind his eyes to the truth and to create in him a conceit and selfishness which narrows his vision and makes him place money and the luxury which it brings above everything, and so dwarfs his soul. The very lack of the necessity to strive soon kills the best that is in him.

OBITUARY

Mrs. George Wood

The death of Mrs. George Wood occurred this morning at the home of her daughter, Mrs. Adam Havery, 471 Albert street. The deceased lady was 84 years of age, and leaves to mourn her loss four sons and one daughter, namely Robert and Travers of Otonabee, George of New Ontario, William of Mimico and Mrs. Adam Harvey, city.

The deceased Mrs. Wood came to Canada from Edinburgh, Scotland, in 1854, and two years later married Mr. Wood of Otonabee. They lived in Otonabee till four years after his death, which occurred eight years ago. Mrs. Wood had lived with her daughter since then.

The news of her death will be regretted by all her many friends especially by those in Otonabee who knew her best. The deceased was a fairthful member of the Presbyterian church.

The remains will be taken on the 1.40 p.m. train to-morrow to Keene where the funeral will take place from the home of her son, Robert Wood at 2 o'clock on Monday, to the Keene cemetery. The Rev. McDonald will officiate.

POULTRY SHOW A BIG SUCCESS

All Local Exhibitors Captured Prizes—Prize List on Monday

The big poultry show closed last night. The management are highly satisfied with the measure of success which they encountered in putting on the exhibition and the crowds who patronized the event were very large. The attendance last evening was fairly good. The judging operations closed in the afternoon and the task was no easy one.

All the local exhibitors won prizes for their birds and Chief Howard's pheasants captured the prize in their class without opposition.

The prize list will likely be ready on Monday.

WEDDING BELLS

ARCHER—BEATTY

On Tuesday afternoon at 4 o'clock Rev. H. J. Keith officiated at the marriage of Miss Annie Victoria Beatty, and Frederick Archer, both of Midland, Ontario, the ceremony being held in the Knox church manse. Only the immediate local friends of the nuptial parties were present, and the young couple were unattended.

They left the same day for Midland to reside.

PRESENTATION MADE AT BETHEL

Surprise Party at Home of Mr and Mrs. Switzer

Special Correspondence.

Bethel, Jan. 12—On Tuesday evening, Jan. 2nd, a surprise party met at the home of Mr. and Mrs. Gabriel Switzer, when they spent an enjoyable evening. The party consisted of about 70 of the Bethel congregation who came prepared with a program which consisted of singing, recitations and speeches. At the close, Mrs. G. McCague on behalf of the congregation read a very pleasing address to Miss Ella Switzer, organist of the church, accompanied by a beautiful oak writing desk and cabinet combined, and a pair of vases. Miss Switzer was entirely taken by surprise, but responded in a few well chosen words of thanks. Speeches then became the order of the evening, in which Miss Switzer was complimented on her efficiency and faithfulness as organist. The remainder of the evening was spent in games and amusements and after partaking of an excellent supper, all returned home, well pleased with the evening's entertainment.

Mrs. Wm. Purdy is spending a few weeks visiting her parents Mr. and Mrs. Drain near Norwood.

Miss M. Bannon has returned to her duty as school teacher after spending her Christmas holidays.

Mr. and Mrs. W. C. Switzer of Peterboro spent New Year's day visiting friends in the Bethel neighborood.

Mrs James H. and Lewis E. Jones, and children of Midland spent Christmas and New Years with their parents, Mr. and Mrs. Switzer.

Miss Ella Switzer is at present visiting with her sister, Mrs. Jones, Midland.

The L.O.L. 294 purpose holding a basket social on Wednesday evening, January 17th in their hall at Bethel.

Mr. and Mrs. L. Fry of Peterboro spent their Christmas holiday visiting friends in the Bethel neighborhood.

The patrons of the East Emily cheese factory are making preparations to build a house for their cheese maker and also a cold storage curing room in the factory.

Stock of Ferns and Primroses to be sold at greatly reduced prices. They must be sold to make room.

Mason's Floral Emporium WATER STREET

HORSE COVERS

Protect your horse and save your harness. We have COVERS in many different qualities and prices. Order to-day.

J. J. TURNER & SONS, Tent, Awning and Flag Manufacturers

"LOOK WELL TO YOUR EYES THAT THEY MAY BE A GUIDE TO YOUR FOOTSTEPS AND A COMFORT TO YOUR OLD AGE"

Many are beginning 1912 with Glasses that will make this year brighter and more comfortable. We are helping many at

THE OPTICAL INSTITUTE, MARKET BUILDING. J. W. BROWETT, OPTOMETRIST.

LOCAL NEWS ITEMS

The last meeting of the week of prayer in the western section of the city will be held in Knox church this evening at 8 o'clock. The subject for the meeting will be "Parental Responsibility"

It pays to advertise in the Review.

A balloon which ascended from Paris Saturday midnight, with two passengers seeking a long-distance record, has since been unheard of.

WE SELL Anything you want
WE BUY Anything you have sell.

JAY'S Stores
388-390 AYLMER ST., PETERBOROUGH

NOTE THIS

Rare Opportunity

First-class half or whole section in famous Souris district, Manitoba Highly improved with good buildings. All under cultivation. Plenty of good water. This is at a BARGAIN with term to suit. Apply to— dwim

A. BROWN & CO., 406 George St

Fresh Vegetables
Onions, Lettuce, Celery.

Fresh Oysters
the best in town.

Navel Oranges
at all prices from 15c up.

Nuts, Grapes, Table Raisins
all fresh and of best quality.

Canned Goods

N. Minicolo
160 Hunter St. - Both Phones 337

Positively & Absolutely The Biggest Values

For Your Money at this Great Price-Smashing STOCK-TAKING SALE OF MEN'S & BOYS' WINTER CLOTHING AND FURNISHINGS AT MARVELLOUS PRICE REDUCTIONS.

Here are Thousands of Dollars' Worth of New and Up-to-date Clothing of the highest character that must be sold at once. We will not carry it over. It's a waste of money to buy elsewhere, and a waste of time to look elsewhere—

MEN'S HIGH-CLASS DOUBLE-BREASTED SUITS, worth $10.50. Stock-taking Sale price $7.90

MEN'S HIGH-CLASS OVERCOATS, Presto Collar, strong body lining button through style, regular $15.00 Overcoat. Stock-taking Sale price $10.90

MEN'S FLEECE-LINED SHIRTS & DRAWERS, worth $1.00 set. Stock-taking Sale price, per set 75c

BOYS' TWEED THREE-PIECE SUITS, single and double-breasted styles, worth $5.00 to $6.50. Sale price........ $3.90

MEN'S TWEED SUITS, our Leader, worth $8.75. Stock-taking Sale price........ $6.00

Positively the biggest bargains of the season. See them, then you'll know what big savings are possible for you during this sale

H. LeBrun & Co.

Dr. T. P. McCullough
166 Brock Street
Specialist Eye, Ear, Nose
and Throat

THE DAILY REVIEW

BURN Occo SCRANTON COAL

VOL. LXIV., No. 11. PETERBOROUGH, ONT., CANADA, SATURDAY, JANUARY 13, 1912 TEN CENTS PER WEEK.

SOCIALISTS GAIN THIRTEEN SEATS

In the Elections in Germany Yesterday — Gains Are Chiefly From the Liberal and Radical Parties.

Berlin, Jan. 13.—The expected swing towards Socialism in the Reichstag elections held throughout the empire yesterday was realized, but the early returns, to the surprise of most persons, showed that it was accomplished far more at the expense of the Radicals and Liberals than of the Centrists and Conservatives.

Up to 12.30 o'clock yesterday morning results had been received from 131 constituencies, in which 84 members definitely were elected and 47 reballots will be necessary. The members elected include four Conservatives, thirty-nine Centrists, two Liberals, no Radicals, thirty-eight Socialists and one Dane.

The Socialist net gain by the above figures is thirteen seats, they having won seven from the Radicals, four

AUGUST BEBEL.
Leader of the Social-Democrats in the German Reichstag.

from the Liberals, one from the Centrists and three from the Conservatives. They lost, however, two seats to the Liberals. The Socialists will participate in thirty-three of the forty-seven reballots.

Voting throughout the Empire for the election of members of the Reichstag began at 10 o'clock yesterday morning. The weather was clear, but extremely cold. The conditions generally, however, were conducive to an active participation in the polling, and a heavy vote was generally reported.

Detachments of troops belonging to the garrison were held in readiness and special arrangements were made for guarding the royal palaces. The precautions were mainly designed to cope with possible Socialist demonstrations in the streets.

Emperor William, who at the election in 1907, awaited the results in the imperial palaces in Berlin, was informed of the returns this time in his palace at Potsdam, an arrangement which was considered in some quarters as a symptom of the expected outcome.

The interest in the elections in Berlin was largely concentrated on the so-called "Ministerial precinct" in the centre of the city, where Imperial Chancellor Von Bethmann-Hollweg and most of the other Ministers have their names on the voting registers.

The situation of parties in the last Reichstag was as follows: Roman Catholic Centre. 105; Conservatives, 60; Social Democrats, 52; National Liberals, 48; Radicals, 25; Imperial Conservatives, 25; Poles, 19; other var-

Continued on page 6

QUEEN ELIZABETH'S PRAYER BOOK

New York, Jan. 13—The sale of a copy of "Queen Elizabeth's Prayer Book," for $2,700 to George B. Smith was the feature of yesterday's auction of the library of Robert Hoe, which at the close of the bidding had netted $36,444 for the day, bringing the total returns on all the books sold to date to $1,186,943.

The Prayer Book containing a portrait of Queen Elizabeth was printed in 1560, and but one or two copies are known to exist.

Nearing Chief's Body.

New York, Jan. 3.—The discovery yesterday of the lantern and gauntlet of Battalion Chief Walsh, who lost his life in the Equitable building fire, gave rise last night that his body, which still lies buried in the ice-encrusted ruins of the structure, would soon be found.

About $150,000,000 in securities where removed yesterday from the offices of August Belmont and company.

PROSPECTORS FOUND DEAD

Killed by Cold While Trying to Cross Lake

Special to the Review.

Porcupine, Jan. 13—Search parties have found the bodies of J. W. Muir and Joseph Lingeaut, two prospectors who were frozen to death, while attempting to cross the ice on Night Hawk lake, with the weather, 40 degree below zero. Three other prospectors are missing.

GREY COUNTY CONSERVATIVES

Markdale, Jan. 13.—The Liberal-Conservatives of East and Centre Grey held their annual meeting here yesterday. An enthusiastic meeting was held. General business was transacted and the following officers elected for the ensuing year: President N. L. Curry; vice-president, T. D. Carscadden; secretary, W. Turner, treasurer, W. J. Shortill; auditors, C. W. Rutledge and William Lucas.

PROBABILITIES

Fine to-day gradually moderating Sunday, higher temperature with some snow falls.

NO ONE WANTS JOB OF PREMIER

Bourgeois and Delcasse Refuse and Poincare Considers.

Paris, Jan. 13.—The gravity of the existing Ministerial crisis, the solution of which is not yet in sight was shown by the fact that President Fallieres yesterday summoned in conference the leading statesmen of France to discuss the best means for the formation of a Government strong enough to meet all current problems, both domestic and foreign, but especially foreign.

Leon Bourgeois, a former Prime Minister and at one time or another the holder of nearly every portfolio in the Cabinet, who in recent years always has been regularly offered the Premiership with the downfall of Cabinets, yesterday, as in the past, declined the honor, advancing the state of his health as the reason.

Theophile Delcasse, Minister of Marine in the late Cabinet. was next asked by M. Fallieres to form a Ministry, and there was considerable surprise last night when it was learned he had declined the offer and recommended Senator Raymond Poincare, a former Minister of Public Works and Minister of Finance. The exact reason for M. Delcasse's refused is unknown.

M. Poincare, when the office was tendered him, requested of President Fallieres time for reflection. He will not give a definite answer before tonight. In the event of his refusal, it seems most likely that former Premier Briand may be recalled to conduct the Government.

THE DISMISSAL OF CIVIL SERVANTS

Halifax's Big Fire.

Halifax, N.S., Jan. 13.—The fire which yesterday destroyed The Herald newspaper office was the greatest conflagration in years, destroying half a block of the business part of the city, and ruining Premier Borden's law library.

The loss by the fire is estimated at $350,000. The conflagration in The Recorder office was checked when it reached that building. The insurance will fairly cover the loss.

Major Currie Recalls the Slaughter by the Liberals in 1896.

Read Returns Made at Last Political Upheaval—Bradbury's Bill.

Ottawa, Jon. 13.—"The great bloody assizes of the Liberals in "96" was the sounding phrase in which Major Currie (North Simcoe) described the ruthless slaughter of Conservative office-holders when the Laurier Government took office in 1896.

The doughty major insisted on reading a return to the Senate, 35 pages in length, setting forth the names and alleged offences of the victims of this "reign of terror." But this was only a partial list, he said, and added that the reading of the full roll of those who had fallen beneath the blade of the political guillotine would require at least two days.

The member for North Simcoe, however, was not resposible for the introduction of a discussion of the spoils system, which was brought up by the Opposition the moment the House went into supply at 3.30 p.m.

Orators on a former occasion when the spoils system was under discussion harked back to the time of the Tory regime before '96, but Major Currie went them several better. Not only did he recall the days of the infamous Judge Jeffries in the reign of James II., he even went back for one of his illustrations to a date anteceding the Christian era.

G. H. Bradbury (Selkirk) introduced a bill to amend the navigable waters protection act, with the object of preventing the pollution by the sewage of Winnipeg, St. Boniface, Brandon and Portage la Prairie of the waters of the Red River, with which the health of the residents along its banks has been threatened since the construction of the St. Andrew's locks, with resultant stretch of slack water extended as far as Winnipeg.

When the House went into supply in the afternoon, a vigorous attack was made on the Minister of Customs, Hon. J. D. Reid, on the spoils system, the attack largely centering around the dismissal of Thomas C. Bryan, a preventive officer at Windsor, Ont., and the appointment of Mr. McHugh in his stead. The Minister declared that the displaced official was only a temporary appointee, and, moreover, an active partisan.

Continued on page 6.

NANKING MAY BE CAPITAL

Pekin, Jan. 13.—The Manchu Princes of the Imperial Clan met yesterday and resolved to advise the throne to retire immediately to Jeohl, about 120 miles to the northeast of Pekin, where the members of the Imperial family have usually retired during the summer.

The decision of the princes has aroused apprehension of a possible transfer of the Chinese capital to Nanking, which would open up a wide field for foreign adventure in Northern China. It would also accentuate the disorganization of trade.

The patriotic fund being raised among the Manchu princes to suppress the revolution, has realized 850,000 taels, (approximately $595,000).

Fire at Kingston.

Kingston, Jan. 13.—With the thermometer 15 below zero the firemen had a lively fire to fight in one of the main business blocks in Princess street yesterday afternoon. Fire broke out in the shoe shop of John Green and it spread so rapidly that he and his wife narrowly escaped. The tobacco store of William McGlade, next door, caught fire. The loss will amount to about $3,000, partly insured.

Robert J. Wright, Labor candidate in Cataraque ward at the municipal election, was defeated by Allan Stroud by three votes and has asked for a recount.

TRAVELLED AROUND WITH SUIT CASE FULL OF EXPLOSIVES

McManigal Tells of His Adventures in Various Cities While on Dynamiting Expeditions.

Indianapolis, Ind., Jan. 13.—Descriptions of how Ortie McManigal with a suit case filled with explosives and time fuses, sneaked about the streets of Pittsburg, Pa., and Buffalo, N.Y., and met men who discussed or picked out "open shop jobs" that were to be blown up, together with photographs of wrecked places, which were forwarded to John J. McNamara, were presented before the federal grand jury in its investigation of the dynamite conspiracy yesterday.

Several witnesses from Buffalo and Pittsburg, whose names were withheld, were questioned, in an effort to discover who was involved with McManigal in explosions there. The confessed dynamiter made three visits to Buffalo, the first in July, 1908, when he blew up a bridge. It developed that McNamara, as secretary-treasurer of the International Association of Bridge and Structural Iron Workers, obtained, whenever possible, photographs of the structure which McManigal blew up in order to keep a check on the dynamiter in paying him "fees" out of the $1,000 a month allowed McNamara for "organizing purposes." Many of these photographs are in the hands of the Government.

Just before he went to Buffalo, McManigal says he tried to quit the dynamiting business, but he was visited at his home in Chicago by a man whose name is still a secret.

"This man told me that I did not dare quit," said McManigal. "He told me I had gone too far and I would have to stick to it. Finally we both went to Buffalo. The man with me said he wanted to get to Canada for the explosion. I took the dynamite out of my suitcase and planted it with a sixty-foot fuse. It blew up that night."

The witnesses from Pittsburg are believed to have been asked about men whom McManigal met there in reference to an explosion at McKees Rocks, Pa., which is within reach of Rochester, Pa., where the dynamiters kept stores of explosives.

Don't Like Panama Policy.

London, Jan. 13.—The Chamber of Commerce yesterday passed a resolution that the chamber should make representations to the Government on the suggestion contained in President Taft's recent message to Congress, that preference should be given to American ships as regards tolls to be charged for passage through the Panama Canal.

COMMISSION AND MERGER

No Arrangements With Seymour People Says Hon. Mr. Beck

It has been rumored during the past few days that the interests of the Electric Power Company were to be taken over by the Hydro-Electric Commission, but in reply to a query of the Review, Hon. Adam Beck, chairman of the Commission, sends the following to the Review—

"The Commission have not made arrangements with the Seymour Power Company to take over their interests."

ALARMING FIRE ON OCEAN LINER

Greenock, Scotland, Jan. 13—A most alarming fire experience was undergone by the passengers of the Allan line steamer Pretorian, which sailed from Philadelphia on Dec. 29 for Glasgow and reached here yesterday morning.

Flames broke out in the smokeroom on the upper deck Thursday morning when the liner was about 130 miles from Malin Head. The fire assumed alarming proportions and there was considerable excitement, but the prompt work of the crew arrested the speed of the conflagration. The smokeroom, however, was entirely destroyed. No one was injured.

COLD SPELL AT NEW YORK

Zero Weather for First Time in Several Years

Special To The Review.

New York, Jan. 13—For the first time in several years, New York is to-day experiencing zero weather. The thermometer registered 3.5 below at six o'clock this morning.

TURKISH FLOTILLA SUNK BY ITALIAN SQUADRON

The Vessels Destroyed Were Those That Took Refuge at Suez - A Large Number of Seamen Went Down in the Unequal Fight.

Rome, Jan. 13.—The first important naval battle in the Turco-Italian war occurred in the Red Sea on Jan. 7th, with the result that an Italian cruiser squadron fought and sank seven Turkish gunboats after a sharp conflict. A large number of Turkish seamen went down with their ships, but others were rescued by boats from the Italian warships. A Turkish yacht was captured and is being brought to Italy.

The Turks were believed by the Italians to be preparing to convoy a military expedition which was to cross Egypt and join the Turkish forces in Tripoli.

As soon as the Italian warships Piemonte Garibaldino and Artigliers encountered the Turkish gunboats a short distance out of the Bay of Kunfida they sent shots across their bows and called on them to surrender. The Turkish vessels gave no sign of complying to and Italians opened a terrific fire, throwing in a hail of shells from their broadsides.

The Turkish gunners replied feebly, but did not succeed in striking the Italian vessels.

All seven of the Turkish boats were soon on fire and in a few minutes began to sink. Boats were lowered from the Italian warships, which picked up many Turkish seamen, but a large number were drowned.

During the brief combat the Turkish gunners displayed utter incompetence, their small guns being fired wildly.

The shells from the Italian ships were not directed at the Turkish yacht, Fauvette, which accompanied the gunboats, and she was the only unit of the Turkish flotilla which was not destroyed during the fight. The Fauvette is being brought to Rome under cover.

JAPANESE IN HAWAII

Washington, Jan. 13.—A statement that there were 35,000 former Japanese soldiers in Hawaii, who would support Japan if that country and the United States went to war, created a deep impression on the House committee on military affairs yesterday when Major-General Wm. H. Carter, assistant chief of staff of the army, made the assertion.

Gen. Carter expressed the belief of the army general staff officers that the U. S. must greatly enlarge its military force, or dispose of some of its insular possessions.

The strengthening of fortifications and the enlargement of the standing army in Hawaii and the Philippines must be continued to a point where an enlargement of the army will be necessary, he said. Under the reserve system of Japan, the former soldiers come into service at once if needed. He urged the creation of an American army reserve.

CHINA'S TROUBLES START ANEW—FIGHT TO A FINISH PREDICTED

The internal strife in China is by no means settled. A fight to a finish between the north and south is now apparently inevitable, according to latest cable advices from Pekin. The resignation of Tang Shao-yi, who represented the imperial government at the Shanghai peace conference, has been accepted by Yuan Shih-kai, who repudiates Tang's agreement with Dr. Wu Ting-fang as unauthorized and unwarranted, and charges Tang with treachery. General Hsu, whose portrait is shown above, has been named Chief of Staff in the Cabinet of President Sun Yat-sen.

WILL PUT MATTER BEFORE PREMIER

Evangelical Alliance Takes Action Over the Ne Temere Decree.

Toronto, Jan. 13.—Premier Borden and the Dominion Government will shortly have to face the delicate task of dealing with the ne temere decree. The Evangelical Alliance held a lengthy meeting to discuss the situation yesterday, and the trend of thought was in the direction of going to the Dominion Government as the next step with a request for the Government to submit a stated case and carry it through if necessary to the Privy Council of the Empire.

Consideration was given to the suggestion of a mass meeting at Massey Hall, but no decision regarding it was made. Dr. N. W. Hoyles presided.

Rev. E. D. Silcox, secretary, produced a large roll of petitions, and stated that the alliance would soon have an aggregate of 300,000 signatures.

The petitions ask for the submission of a stated case to the courts by the Dominion Government.

The Evangelical Alliance will meet again at an early date at the call of the president.

COAL TO BE IMPORTED

British Government Won't Take Any Chances

Special to the Review.

London, Jan. 13—The government fears that a serious shortage of coal for naval purposes will result if the miners go out on strike on March first and preparations are being made to import large quantities of fuel from Germany and the United States.

POINCAIRE IS PREMIER

He May Not be Able to Form His Cabinet

Special to the Review.

Paris, France, Jan. 13 — Senator Raymond Poincaire, to-day, accepted the premiership of France. If he is unsuccessful in forming a cabinet, the post will likely go to former premier Briand.

SHUSTER'S AIDES ARE IGNORED

Teheran, Jan. 13.—The treasury crisis has taken an extraordinary turn. Acting under instructions of the Cabinet, M. Mornard, the Belgian ex-director of Persian customs, yesterday summarily took possession of the treasury offices, refusing to recognize the status of F. E. Cairns, the American, who was left in charge of the treasury by W. Morgan Shuster, the deposed treasurer-general, when the latter left Teheran Thursday for the United States.

M. Mornard, in acquainting Mr. Cairns and the other American officials of the Cabinet's message, told them that if there were further delay in turning over the treasury, not only would they be dismissed from their positions, but punished. This procedure is all the more inexplicable as Mr. Cairns has shown no disposition to retard the work of transferring the office to the commission appointed to take over the duties of the treasurer-generalship.

It pays to advertise in the Review.

BREAKS RECORD IN MICHIGAN

Grand Rapids, Mich., Jan. 13.—Northwestern Michigan yesterday experienced the greatest cold in twenty years. The Government thermometer at Cadillac registers 24 below zero, and at Petosky the mark is 20 below. Unofficial thermometers at Luther register 31 below, while Reed City reports 30 below. At Grand Rapids yesterday the temperature went to 9 below zero.

EDMONTON HOSPITAL DAMAGED BY BAD FIRE

Patients Saved From Burning Building With Thermometer Standing at Twenty Below Zero.

Special to the Review.

Edmonton, Alta., Jan. 13—Fire partially destroyed the hospital here last n[illegible] twenty-five patients had narrow escapes from death. They had to be carried from the burning building on stretches, while a gale raged and the thermometer registered twenty below.

SUFFERED FROM VIOLENT CATHARTICS

The Warning of Mr. Geo. C. Fox Is One That Should Be Heeded by All.

Few men on the road are better known than genial George Fox, whose friends throughout the West are legion In the following letter he expresses gratitude for signal services rendered by Dr. Hamilton's Pills. He goes on to say: "Until I used Dr. Hamilton's Pills and experienced their wonderful mildness and curative power, I estimated the value of every pill by its activity. Talking about this to a well-known physician I met on the train the other day, he explained there are different kinds of drugs that act upon the bowels, the most active being known as drastic. Except in extreme cases where the life of the patient depends upon speedy evacuation of the bowels, pills should never be drastic. Purgatives cause catarrh of the bowels and inflammation; their dose must be increased, causing even more harm. With such a clear explanation I could see why Dr. Hamilton's Pills are curative and not irritating, why they are mild, yet most searching.

"From my experience I recommend everyone that takes pills to give up the old-fashioned harsh, purging pill, and, instead, to use Dr. Hamilton's. They cure headache, billousness, constipation, bad stomach, and keep the system in perfect condition."

Refuse any substitute for Dr. Hamilton's Pills; sold for 25c., all dealers, or The Catarrhozone Co., Kingston, Ont.

Dr. Hamilton's Pills Cure Constipation

The Daily Review

SATURDAY, JAN. 13, 1912.

CARELESS SMOKERS

The statement is made by an exchange that fully fifty per cent of the disastrous fires of to-day were caused by careless smokers, who either throw away a lighted match or the burning end of a cigar or cigarette. The latest instance of this is the fire in the Equitable Life building, New York, which caused the death of several persons, besides a loss of millions of dollars in property. It is ascribed to a careless smoker, who threw away a lighted match after he had done with it. And the charge seems to be well founded. Some smokers take no risks when lighting matches, but others never think of where the match goes after they are through with it. These careless people cost hundreds of lives each year, and it would be well to make an example of some of them if the act could be brought home to them, and it would then serve as a warning to others.

PLAYING TO OTHER NATIONS

That the awakening of China is real this time is amply evidenced by the fact that the leaders of both the rival factions are showing much anxiety to have the approval of the European and American peoples.

Proclamations are made and interviews given, with no other object than to gain the moral support of the other nations. Surely a new move from China, where a few decades ago it was the purpose of those in authority to have as little as possible to do with foreigners. China has reached a stage now, where it must go forward, no matter whether a Monarchy or a Republic prevail. The people have been awaken to new ideas and will hardly now go back to the old state of things. The revolution has accomplished much good, no matter what is the final outcome of the fighting.

EDITORIAL NOTES

Ottawa's Chief of Police wants an automobile. Perhaps he would be satisfied with an airship.

British warships again hold the world's record for speed, the latest record being 31 1-2 knots. Our German friends will have to hustle some to equal this.

Statistics show the loss of 497 lives from fire in New York last year. And yet we have fireproof buildings and all the most modern equipment to fight the flames. This is an awful tribute for one city to pay to the God Meloch.

The National Transcontinental Railway Commissioners have been dismissed, but as they have had salaries of several thousands a year, they have probably put something by for that famous "rainy day."

"Andy" Carnegie says he retired from business so that he could get rid of his surplus wealth before he died. We know several people around this neighborhood who would be glad to assist Mr. Carnegie in separating himself from some of his coin.

More money is to be spent this year in the protection of timber in Canadian Forest Reserves, and this should greatly reduce the fire danger, maintain an adequate lumber supply for the country and in time become a source of revenue to the government.

No more student fire rangers for Ontario, says Sir James Whitney's government and the move is a good one. Men wise in woodcraft will now be used in all cases, and the forest wealth of Onatrio will get proper protection. It is altogether too valuable to be trusted to inexperienced youths with a desire for a college education and a profession.

The Conservatives of South Renfrew have called a convention to nominate a man to oppose the Hon. Geo. P. Graham. Mr. Thos. Low, resigned his seat to make a way for Hon. Mr. Graham, and it was stated at the time that there was an agreement that Hon. Mr. Graham should be allowed the seat by acclamation, if Mr. McGarry, M.P.P. was unopposed in the Onatrio Legislature. Mr. McGarry was not opposed by the Liberals. If there was an agreement made in good faith, it should be carried out.

Haircuts Galore

(Dtroit Free Press.)

Since the Chinamen are discarding their queus modernized China looks like a good place to start a barber shop.

An Important Decision

(Norfolk Virginia Pilot.)

A Michigan judge rules that a man has a right to throw his mother-in-law out of his house if she refuses to go quietly when he demands it. It is a safe wager that he is either a bachelor or a widower, or if married that his wife is an orphan.'

His New Year's Resolution Lost

(Chicago Plain Dealer.)

Bigsby spent all day Sunday preparing New Year resolutions for himself."

"Yes."

"And when it came New Year day he presented the resolutions and they were voted down."

Deafness Cannot Be Cured

by local applications as they cannot reach the diseased portion of the ear. There is only one way cure deafness and that is by constitutional remedies. Deafness is caused by an inflamed condition of the mucuous lining of the Eustachian Tube. When this tube is inflamed you may have a rumbling sound or imperfect hearing, and when it is entirely closed, Deafness is the result, and unless the inflammation can be taken out and this tube restored to normal condition hearing will be destroyed forever; nine cases out of ten are caused by Catarrh, which is nothing but an inflamed condition of the mucuous surfaces.

We will give One Hundred dollars for any case of Deafness (caused by catarrh) that cannot be cured by Hall's Catarrh Cure. Send for circulars free.

F. J. CHENEY & CO., Toledo. O.

Sold by Druggists, 75c.

Take Hall's Family Pills for constipation.

New Customs Building for Toronto?

Ottawa, Jan. 12.—The appropriation of $300,000 for a customs examining warehouse at Toronto is believed to be the first half of a sum with which the Government will erect an entirely new building on a site to be selected.

The plans have not yet been approved, but it is probable that the new buildings for Toronto, Montreal and Ottawa will be put upon uniform lines.

Edmands Backs Richeson.

Boston, Jan. 12.—It is expected that within the next two weeks an appeal will be sent to Governor Foss and the executive council, in an effort to save the life of Rev. Clarence V. T. Richeson. The fight for a commutation of the sentence will be financed by Moses Edmands, father of Miss Violet Edmands, the former fiance of Mr. Richeson.

Gave $6,000 For Calf.

North Eason, Mass., Jan. 12.—W. H. Pitchener of Oconomowoe, Wis., is the successful bidder for a calf born to Dolly Dimple, the most valuable cow in the world, which is the property of F. L. Ames of this town. The calf fetched $6,000 after spirited bidding.

Winnipeg's Anti-Vice Campaign.

Winnipeg, Jan. 12.—The local social and reform council will shortly approach the new police commission with the demand that the law of Canada for the suppression of vice be put in force in Winnipeg, and that the segregated area be wiped out.

It csot the city of New York $92,100 to fight the Equitable fire. Over 15,000,000 gals. of water were umped Apparatus valued at $375,000 was at work.

Wood's Phosphodine, The Great English Remedy. Tones and invigorates the whole nervous system, makes new Blood in old Veins, Cures Nervous Debility, Mental and Brain Worry, Despondency, Sexual Weakness, Emissions, Spermatorrhœa, and Effects of Abuse or Excesses. Price $1 per box, six for $5. One will please, six will cure. Sold by all druggists or mailed in plain pkg. on receipt of price. New pamphlet mailed free. The Wood Medicine Co. (formerly Windsor) Toronto, Ont.

THE MARKETS

Latest Quotations in Grain Dairy Products, Live Stock Etc.

In wheat to-day resulted from improved weather in the Argentine, making the outlook better for the late harvesting in that country. Closing prices were 1-8c to 1-4c lower than last night. Final trades left corn 1-4c to 3-8c down, oats unchanged to 5-8c off and hog products a shade to 10c down.

The Liverpool market closed to-day on wheat ¼d to ½d lower than yesterday, and corn unchanged. Wheat at Buenos Ayres was 1⅜c to 1⅝c lower. Paris wheat closed ¼c lower to ¼c higher. Antwerp and Buda Pest were unchanged.

Winnipeg Options.

	Open.	High.	Low.	Close.	Close.
Wheat—					
May, old	101	101	100⅝	100⅝b	100⅞
do new	100¼	100¼	100	100⅛b	100⅝
July	101¼	101⅜	101¼	101¼b	101½
Oats—				To-day.	Yest.
May	....	....	....	41⅝	41⅝

Toronto Grain Market.

Wheat, fall, bushel	$0 92 to $....	
Wheat, goose, bush	0 88	....
Rye, bushel	0 98	1 00
Oats, bushel	0 52	....
Barley, bushel	0 85	....
Barley, for feed	0 65	0 75
Peas, bushel	1 00	1 12
Buckwheat, bushel	0 60	0 62

Toronto Dairy Market.

Butter, store lots	0 25	0 26
Butter, separator, dairy, lb.	0 30	0 34
Butter, creamery, lb. rolls.	0 32	0 34
Butter, creamery, solids	0 32	....
Cheese, new, lb	0 15½	0 16
Honeycombs, dozen	2 50	3 00
Honey, extracted, lb	0 12	....
Eggs, case lots	0 28	....
Eggs, new-laid	0 40	....

Montreal Grain and Produce.

MONTREAL, Jan. 12.—Business in Manitoba spring wheat over the cable was quieter, owing to a falling off in the demand and the fact that prices were very irregular. American No. 3 yellow corn was stronger with sales of car lots to arrive at 72½c, ex-track. Buckwheat advanced 1c to 2c. There was an increase in the demand for oats and a good business was done at firmer prices.

There continues to be a fair enquiry from foreign buyers for spring wheat flour and some business was done. The local trade is fair. There is a firmer feeling in the market for winter wheat flour, owing to small stocks on spot and light offerings from millers. Bran and shorts firm under a good demand.

Cheese is strong and prices have advanced ¼c per lb. The demand for butter is increasing and a much firmer feeling prevails in the market. Eggs strong and 1c higher, under a good demand, decreasing stocks and small receipts. Demand for dressed hogs good at firm prices. Compound and pure lard has declined ¼c per lb. Potatoes are scarce and the market is excited at an advance of 10c to 12½c per bag. Refined sugar has declined 10c per cwt., making standard granulated, $5.50.

Oats—Can. Western, No. 2, 47½c to 48c; Canadian western, No. 3, 45½c; extra No. 1 feed, 46c to 46½c; No. 2 local white, 46c; No. 3 local white, 45c; No. 4 local white, 44c.

Barley—Malting, 96c to 98c.

Buckwheat—No. 2, 70c to 71c.

Flour—Manitoba spring wheat patents, firsts, $5.60; seconds, $5.10; strong bakers', $4.90; winter patents, choice, $4.75 to $5; straight rollers, $4.25 to $4.40; do., bags, $1.95 to $2.05.

Rolled oats—Barrels, $4.65; bag 90 lbs., $2.20.

Millfeed—Bran, $23; shorts, $25; middlings, $28; mouillie, $29 to $34.

Hay—No. 2, per ton, car lots, $15 to $15.50.

Cheese—Finest westerns, 15c to 15¼c; finest easterns, 14¾c to 15c.

Butter—Choicest creamery, 31½c to 32c; seconds, 29½c to 30½c.

Eggs—Fresh, 45c to 50c; selected, 31c to 33c; No. 1 stock, 27c to 28c.

Potatoes—Per bag, car lots, $1.40.

Hogs—Dressed, abattoir killed, $9.75 to $10; country dressed, $9 to $9.50.

Pork—Heavy Canada short mess, bbls., 35 to 45 pieces, $22.50; Canada short cut back bbls., 45 to 55 pieces, $22.

Lard—Compound, tierces, 375 lbs., 8¼c; wood pails, 20 lbs. net, 8⅜c; pure, tierces, 375 lbs., 12c; pure, wood pails, 20 lbs. net, 12½c.

Beef—Plate, bbls., 200 lbs., $14.50; plate, tierces, 300 lbs. $21.50.

Minneapolis Grain Market.

MINNEAPOLIS, Jan. 12.—Close—Wheat—May, $1.06¾ to $1.06⅝; July, $1.07¼; No. 1 hard, $1.07⅝; No. 1 northern, $1.06⅝ to $1.06⅞; No. 2 do., $1.04⅝ to $1.04⅞; No. 3 wheat, $1.02⅜ to $1.02⅞.

Corn—No. 3 yellow, 62c to 63c.

Oats—No. 3 white, 47c to 47½c.

Rye—No. 2, 91c to 91½c.

Bran—$23.50 to $23.75.

Flour—First patents, $5.20 to $5.50; second patents, $4.80 to $5.10; first clears, $3.60 to $3.85; second clears, $2.50 to $2.90.

Buffalo Grain Market.

BUFFALO, Jan. 12.—Spring wheat, dull; No. 1 northern car loads, store, $1.13¾; winter, dull; No. 2 red, $1.01; No. 3 red, 98½c; No. 2 white, $1.01.

Corn—Stronger; No. 3 yellow, 67¼c; No. 4 yellow, 65¼c, all on track, thru billed.

Oats—Strong; No. 2 white, 53⅜c; No. 3 white, 53c; No. 4 white, 52¼c.

Barley—Malting, $1.25 to $1.35.

Rye—No. 2, on track, $1.02.

Duluth Grain Market.

DULUTH, Jan. 12.—Wheat—No. 1 hard, $1.06⅛; No. 1 northern, $1.05⅛; No. 2 northern, $1.02⅛; May, $1.05⅛ asked; July, $1.06 bid.

CATTLE MARKETS.

East Buffalo Cattle Market.

EAST BUFFALO, Jan. 12.—Cattle—Receipts, 270; market, fairly active, steady; prime steers, $7.25 to $8.25; butcher grades, $3.50 to $7. Calves—Receipts, 500; market active, firm; common to prime, $6 to $11.

Sheep and Lambs—Receipts, 16,000; market, active; lambs, 5c higher; sheep, steady; choice lambs, $7.50 to $7.65; cull to fair, $5.50 to $7.40; yearlings, $5.75 to $6.25; sheep, $2 to $5.

Hogs—Receipts, 17,000; market, fairly active, 10c to 25c lower; yorkers, $6.25 to $6.40; pigs, $6.10; mixed, $6.40; heavies, $6.40; roughs, $5.50 to $5.70; stags, $4.50 to $5.

Chicago Live Stock.

CHICAGO, Jan. 12.—Cattle—Receipts, 5000; market, steady; beeves, $4.75 to $8.50; Texas steers, $4.30 to $5.85; western steers, $4.50 to $7.25; stockers and feeders, $3.50 to $5.85; cows and heifers, $2 to $6.65; calves, $8.50 to $9.50.

Hogs—Receipts, 34,000; market, steady to strong; light, $5.90 to $6.30; mixed, $5.95 to $6.40; heavy, $6 to $6.45; rough, $6 to $6.15; good to choice hogs, $6.15 to $6.45; pigs, $4.85 to $5.65; bulk of sales, $6.20 to $6.35.

Sheep—Receipts, 18,000; market, 10c lower; native, $3.25 to $4.95; western, $3.50 to $5; yearlings, $5.25 to $6.20; lambs, native, $4.75 to $7.30; western, $5.25 to $7.30.

Parole System Works Well.

Ottawa, Jan. 13.—The Dominion system of releasing prisoners on parole during good conduct is being shown by the passage of time to be a splendid success.

Up to date (the system was inaugurated in 1900), a total of 3,731 persons—a majority of them from the penitentiary—have been let out on parole. Only 201 of these have had their licenses cancelled. Many of these, even were not for fresh offences, but for not complying with regulations. But 3,530 settled down into honest life, so far as all evidence had gone.

GRAND TRUNK RAILWAY SYSTEM RAILWAY TIME TABLE.

OCTOBER 1st, 1911

	ARRIVE	DEPART
Lindsay, Orillia, Midland, Gravenhurst, North Bay, Stouffville and Toronto	11.34 a.m. / 9.00 p.m.	8.25 a.m / 5.35 p.m
Port Hope, Toronto, London, Detroit, Chicago and west, Niagara Falls, Buffalo, Cobourg, Montreal and east	8.20 a.m. / 12.10 p.m. / 5.30 p.m.	11.40 a.m / 8.20 a.m. / 9.05 p.m
Toronto, Lindsay, Stouvilie, Uxbridge and Markham	10.15 p.m.	7.10 a.m / 11.40 a.m
Lindsay Local	8.10 a.m.	9.10 p.m
Hastings, Campbellford, Madoc, Belleville, Kingston, Montreal and east	8.10 a.m / 8.55 p.m	8.30 a.m / 1.40 p.m
Lakefield	8.15 a.m. / 5.15 p.m.	7 00 a.m / 12 20 p m

CANADIAN PACIFIC RAILWAY.

GOING EAST—

11.35 a.m. for Norwood, Havelock, Ottawa, Montrea

7.47 p.m. for Indian River, Norwood, Havelock Tweed.

12.10 a.m., midnight, (Sunday's included) Ottawa Montreal.

1.01 a.m., midnight, Ottawa, Montreal.

GOING WEST—

5.26 a.m., for Toronto, Hamilton, Brantford, New York Woodstock, London, Chatham, Detroit, Chicago, etc

5.51 a.m. for North Toronto, West Toronto; connects with above train at West Toronto

7.47 a.m. for Cavanville, Burketon, Myrtle, Lindsay, Toronto.

1.28 p m. for Toronto, Hamilton, Guelph, Woodstock, London, Chatham, Detroit, Chicago; also Fort William, Winnipeg and all points in Canadian Northwest.

REVIEW WANT ADVTS.

The Review want advertisements are read by thousands, for people want what they want when they want it.

If you need help,—Servants maids, or workmen try the Review wan ad columns.

If you have anything to sell, from a pickaxe to an Auto, use the Review want ad columns.

If you havelost anything try a want ad in the Review and almost certainly you will recover the lost article. If you want an owner for anything found a Review want ad will bring the owner to light.

One Cent Per Word

Advertisements under this head 1c per word

Advertisers, if they prefer, may use as many as 25 words at the rate of 25c for one insertion, 38c for two insertions, and 50c for three insertions.

RATES

10 Words—1 TIME	10 Cents
25 Words—1 TIME,	25 Cents
25 Words—2 TIMES,	38 Cents
25 Words—3 TIMES,	50 Cents
25 Words—6 TIMES,	75 Cents

LOCALS (Reading Type 48 cts per inch (4 cents per line.)

LOCALS in Dark Type 60c per inch (5 cents per line.)

Lost or Found

LOST

AT corner of Charlotte and George Sts—WHITE FOX TERRIER with black spot on left side of head and covering eye; long ears; answers to name of Spot. Reward—314 Rubidge Street.

Wanted

ROOM WANTED

YOUNG MAN DESIRES A WELL-HEATED room with central location. Apply Box D, Review. d10-1t

WANTED

MAID FOR HOUSEWORK. Apply Mrs. G. Walter Green, 543 Park Street. 6d

WANTED

AT ONCE, 10 MEN TO CUT CORDWOOD AT $1.00 per cord—soft mixed wood, Board $3 50 per week. Apply to Herbert J. Miller, Keene P.O. 6d1w

WANTED

GIRLS, Steady work. Apply Canadian General Electric Works. 6d

WANTED

A YOUNG GIRL for General Housework. Good home. Mrs. F. G. Roberts, 256 George Street Toronto. 6d

QUALIFIED TEACHER WANTED

FOR S.S. NO. 6, HARVEY. APPLY, STATING salary expected, to Sec.-Treas., T. J. Trainer, Rockcroft, P.O., Harvey, Ont. d15-6t

WANTED GIRLS

AT THE CANADIAN GENERAL ELECTRIC Co. Apply at once. tf

For Sale or To Rent

AUCTION SALE

OF FARM STOCK & IMPLEMENTS at Wm. Pilling's and John Rown's, Concession 13, North Monaghan, POSTPONED till Wednesday, January 17th. 2d

TO LET

HOUSE—172, ANTRIM STREET—at present occupied by Mr. Gilchrist, Sec, Y.M.C.A. tf

FOR SALE—$3000—FOR SALE

FOR SALE AT THE PRICE OF $3,000—THAT Elgible Residence, No. 147 Hunter St., East. Brick, steam heated, modern conveniences, seven bedrooms, fixed basins and taps in bed rooms, billiard room in basement. Ten minutes walk from post office. Apply to Mr. E. A. Peck, Peterborough

FOR SALE

Iron Pipes for water, and steam Posts, Belting Pulleys, Shafting. Chains, Iron and Wood Pulleys, Steal Beams, Rails, Wire Fencing new and slightly used. Very cheap. Send for Catalogue, and state what you need.

The Imperial Waste & Metal Co

7 Queen Street - MONTREAL

PLUMBING

HOT WATER, STEAM and HOT AIR HEATING

GALVANIZED IRON WORK, ROOFING and EAVETROUGHING

We are continuing this part of our business at our new premises, corner of Simcoe and Bethune Streets.

Phone 88.

ESTIMATES GIVEN ON ALL CONTRACT WORK.

Adam Hall

LIMITED

Medical

DR. E. V. FREDERICK

M.R.C.S. (Eng.) L.R.C.P. (London)—Surgery and Diseases of Women. 402 George Street. Hours 1.30-3.30—7-8.

DR. BUCHANAN

F.R.C.S., Edinb: M.R.C.S., Eng., L.R.C.P., Lon. Specialist Eye, Ear, Nose and Throat. Phone 519; 169 Charlotte St. Hours—9-11 a.m., 2-4 p.m. 7-8 p.m.

DR. E. A. HAMMOND

Late assistant Westminster Hospital, Brompton Hospital, National Heart Hospital, St. John's Skin Hospital, London, Eng. Also of Rotunda Maternity Hospital, Dublin.

Special—Diseases of Heart, Skin and Stomach

Office—543 Water Street

Bell Phones, Office 463—House 1301

Osteopathy

DR. ASA G. WALMSLEY

Osteopathic Physician

Office over Canadian Bank of Commerce, Hunter Street entrance.

Office Hours—9 to 12 a.m., 2 to 5 p.m. Evenings by appointment. Consultation free. Bell Phone 649

Legal

G. N. GORDON

BARRISTER, SOLICITOR, NOTARY PUBLIC AND CONVEYANCER.

MONEY TO LOAN

Offices upstairs, 1 door south of Madill's Drug Store.

Phone 219. 397½ George Street

D. O'CONNELL

BARRISTER, SOLICITOR AND NOTARY

Hunter Street, two doors west of Post Office,

DANIEL O'CONNELL

RUDDY & BURNHAM

Barristers, Solicitors, Notaries, etc

Office — No, 379 Water Street, Peterborough

Money to Loan

ROBT. RUDDY, K.C. J. H. BURNHAM, M.A.

A. E. DIXON

Barrister, Solicitor, etc.

Office corner Hunter and George Sts., Peterboro' Entrance next to W. Madill's Drug Store.

R. E. WOOD

BARRISTER, SOLICITOR, Etc Office removed from Bank of Commerce Building to 435 George street, recently occupied by E B. Edwards. MONEY TO LOAN.

W. H. MOORE, K.C.

BARRISTER, SOLICITOR, in the Suprem Cour etc Office—Hunter Street, first stairs west o Post Office. Money to Loan.

HALL, HAYES & HALL

BARRISTERS, SOLICITORS and NOTARIES PUBLIC, Hunter Street. Peterborough, next the English Church. MONEY TO LOAN at the lowest rates of interest

E. H. D. HALL, City Solicitor.

LOUIS M. HAYES, K.C. BASIL D. HALL

HALL, MEDD & DAVIDSON

(Successors to Stratton & Hall)

BARRISTERS, SOLICITORS, Etc, Peterborough Ont Office—Corner of Hunter and Water Sts over Bank of Commerce.

R. R. HALL, M.P. S. T. MEDD W. S. DAVIDSON

PECK, KERR & McELDERRY

BARRISTERS SOLICITORS, NOTARIES

415 Water Street, Peterborough

Money to loan at lowest current rates of interest. Easy terms of repayment.

E. A. PECK F. D KERR V. J. McELDERRY

Money

BENNET & GOODWILL

BARRISTERS, SOLICITORS, Etc, 375 Water St., Peterborough. Telephone No. 191.

Money at Current Rates Upon Easy Terms

J. W. BENNET E. L. GOODWILL

MONEY TO LOAN

MORTGAGE LOANS ON CITY AND FARM PROPERTY at lowest current rates

PECK, KERR & McELDERRY

415 Water St. Peterborough

Money to Loan

at lowest current rates

—ON—

FARM, TOWN OR VILLAGE PROPERTY ON EASIEST TERMS OF REPAYMENT

HALL, MEDD & DAVIDSON

Successors to Stratton & Hall

BARRISTERS. Office—corner of Hunter and Water Streets over Bank of Commerce.

GRAND TRUNK RAILWAY SYSTEM Canada's Double Track Line

Winter Resorts

Round Trip Tourist Tickets now on Sale to all Principal Winter Resorts including

CALIFORNIA, MEXICO, FLORIDA, Etc.

The Attractive Route to

Western Canada

is via Chicago.

Steamship Tickets on sale by All Lines.

Full particulars from

B. A. ROSE, City Agent. F. SANDY, Depot Agent.

CANADIAN PACIFIC

To WINNIPEG AND VANCOUVER

Daily Transcontinental Service via the All Canadian Route.

Standard and Tourist Sleepers.

To CHICAGO

THREE TRAINS DAILY, EXCELLENT SERVICE, MAKING CONNECTIONS AT DETROIT FOR FLORIDA AND AT CHICAGO FOR CALIFORNIA AND PACIFIC COAST POINTS

FOR RESERVATION AND INFORMATION APPLY—

W. McILROY, Agent.

TORONTO SAVINGS and LOAN COMPANY

Paid up Capital	$1,000,000.00
Reserve Fund	720,000.00

Savings Department

3½% interest paid quarterly on deposits of One Dollar and upwards. Interest accrues from date of deposit to date of withdrawal.

Depositors are offered every facility afforded by modern methods of banking

Security Afforded Depositors

Total Assets of the Company, December 31st, 1910	$3,355,504.40
Total Liabilities to the Public	1,566,026.69
Surplus	$1,789,477.71

Money to Loan

on City or Farm Property at lowest curren rates of interest

HEAD OFFICES

436 George St., - Peterborough

W. G. MORROW

Managing Director.

LUMBER

And builders' materials of all kinds—Shingles, Scantlings, Joist and Bill Stuff—Mouldings, Casings and Base and all kinds of finish. Boxes and Box Shooks.

ALF. McDONALD ESTATE

Point St. Charles Mills

Get . . . the Latest

We supply the correct things in

WEDDING INVITATIONS

MENUS

PROGRAMMES

ANNOUNCEMENTS

CALLING CARDS

And PERSONAL STATIONERY

The newest and latest types papers and extremely good work.

Review Printing Co

PETERBOROUGH

CASTORIA

For Infants and Children.

The Kind You Have Always Bought

Bears the Signature of Chas. H. Fletcher.

In Use For Over Thirty Years

CASTORIA

THE CENTAUR COMPANY, NEW YORK CITY.

900 DROPS

CASTORIA

A Vegetable Preparation for Assimilating the Food and Regulating the Stomachs and Bowels of INFANTS & CHILDREN

Promotes Digestion, Cheerfulness and Rest. Contains neither Opium, Morphine nor Mineral. NOT NARCOTIC.

Recipe of Old Dr SAMUEL PITCHER

Pumpkin Seed -
Alx. Senna +
Rochelle Salts -
Anise Seed +
Peppermint -
Bi Carbonate Soda +
Worm Seed -
Clarified Sugar -
Wintergreen Flavor.

A perfect Remedy for Constipation, Sour Stomach, Diarrhoea, Worms, Convulsions, Feverishness and LOSS OF SLEEP.

Fac Simile Signature of Chas. H. Fletcher. NEW YORK.

At 6 months old
35 DOSES—35 CENTS

EXACT COPY OF WRAPPER.

The Paternoster Ruby

By Charles Edmond Walk.

Supplied exclusively in Canada by the British & Colonial Press, Limited, Toronto.

CHAPTER XVIII.

A Fight in the Dark

After the cell door closed upon Royal Maillot I returned at once to the house of tragedy, whose evil genius was promising to play havoc with the lives of so many of the living; and as I approached the bleak, austere old mansion something in its silent and inanimate exterior seemed to repulse my advance up the gravel walk. My steps lagged, and at last I drew to a halt.

Cold and clear and snappy as the day was, still there was something oppressive in the air that hung about the house of death. I looked at the lifeless windows. Staring vacantly, utterly expressionless of the swift-moving tragic drama that had been enacted behind them, failing to foreshadow what was yet to transpire here, they all at once brought forcibly to my mind Alexander Burke. Thus did his eyes hide, instead of disclose, the workings within.

That the mind of this man was secret and evil I could now no longer doubt. Felix Page had been a powerful man, physically and mentally; yet Alexander Burke, sly and impassive, soft-spoken and soft-footed, ever alert and observant and burrowing, like a mole, in darkness, had undermined him, and—the conviction grew—had brought about his cruel death.

In what way? What far-reaching machination was he so laboriously evolving? What snare was he casting unseen to bring down in ruin the lives of others? And why? Coward that he was, had he at no time worked in the broad light of day?

An unwelcome sense of depression was slowly weighing me down. It was as if the silent house were haunted. At the time, I was convinced that I was merely making a hodge-podge of the hundred and one clews that had come to my hands, though now I know that the whole vast scheme was gradually taking shape in my mind. I was bewildered by the wide diversity of the opposed interests, left powerless by failure to light upon a sure point of common interest defining the attitude of the different actors. For to say that it was the ruby did not clear the fog any—unless I accepted the growing assurance that Alfred Fluette was the active instrument of death.

Still, every detail I had gathered was necessary to complete the circle. When finally I did have my case all in hand there was no single point that remained obscure.

My brooding inertia was dispelled by a shout from Stodger. He was standing on the front porch, regarding me with considerable curiosity.

"Hi! What you doing down there, Swift? Come here!"

I soon learned that he had something of interest to report.

"D'ye know, Swift," said he, with much seriousness, extending his chubby hands to the welcome warmth of the library fire, "it's an outrage—damme, if it isn't—that I'm so fat. H'm! Believe in ghosts?"

I was instantly all attention. Genevieve's terrifying experience was too recent and real for me to scout any supernatural suggestion of my colleague. I quickly asked:

"Seen anything aout the house?"

"Not in here. Outside. Couldn't chase 'em."

"I'm glad you are fat, then; who would have watched the house while you were chasing whatever it was you thought you saw?"

He clapped one hand on top of his bullet of a head, and stared at me in comical surprise.

"Say! You're right, Swift! You are, by George! First time I ever found a—an—you know—a consolation for my—er my—my stoutness.

"Two shadows. Didn't get to see 'em plain. All the time you were gone I could glimpse 'em now and then—first one place, then another—slipping and sliding through the bushes, trying to keep hid, y' know."

As may be imagined, I was profoundly interested.

"What did they look like?" I asked.

Stodger shook his head. "Bushes too thick. No leaves; but they wouldn't come close enough for me to get a good look. H'm. Watching the house, all right."

The matter was serious enough, in all conscience. Our incessant vigilance was most certainly justified by the pertinacity of these mysterious prowlers, for as long as they surreptitiously sought to enter the house, my belief that the ruby lay hid somewhere beneath its roof was in a way confirmed.

Stodger was sagely nodding his head at me.

"To-night," he said, with meaning. "Bet anything you like."

"To-night," I thoughtfully echoed. "It would not surprise me in the least."

Although a close watch was maintained throughout the remainder of the day, we saw no more of the elusive "shadows." My arrival, manifestly, had frightened them away.

I put in a portion of the time until nightfall going carefully over the old house again, from cellar to roof. My purpose now was to ascertain whether there were any secret passages or concealed openings whereby we might be surprised; and my labors convinced me that there were none. The face which Genevieve saw at the alcove curtains could be easily accounted for, since, with the exception of Stodger, who was in the second story, and the officer in the lower hall, everybody in the house was assembled in the library, and, of course, completely absorbed in the inquest. It had been an easy matter to open one of the lower windows, or even one of the rear or side doors, and enter the house.

I found that the walls were all of an even, normal thickness, and there were no spaces between floors or walls for which I did not satisfactorily account. I also kept a watchful eye for the prototype of the designs on the cipher, but discovered nothing that was at all like them.

Otherwise the day proved to be wholly uneventful. I spent much time in consideration of my case, naturally; but this exercise yielded nothing more conclusive that that Alfred Fluette's place in it was assuming larger and larger proportions as time went by.

I was much impressed with Maillot's charge to watch Burke. But here again I was offered no new light. It was satisfying to know that another than myself was distrustful of the erstwhile secretary; but as for watching him—well, I knew that he was being subjected to a constant espionage that left nothing to be desired.

It was, doubtless, the emphasis which Maillot had laid upon Burke's secret visits to Fluette that engaged my interest. I would have liked very much to know what they portended. If the slippery secretary had been carrying on negotiations with the millionaire for the Paternoster Ruby, then the latter's position relative to the murder stood out quite clearly. With knowledge of those interviews in my possession I would be in a position to lay my case before the State's Attorney, who, beyond question, would procure a warrant for Fluette's immediate arrest.

What a sensation that would create! —Alfred Fluette charged with the murder of his rival and bitter enemy, Felix Page'! It would be particularly startling inasmuch as a coroner's jury had already fastened the crime upon another man. I believe the reader will unhesitatingly admit, by this time, that the Page affair presented many remarkable aspects.

There was one discordant element in such a theory, however: namely, how could Fluette hope to retain possession of the gem, once he had secured it? How could he defend his title to it? Although the stone was immensely valuable, any person save the rightful owner would have an exceedingly difficult time disposing of it.

But this objection was in turn offset by the possibility that Page, although he had purchased the ruby openly, had actually acquired no just title to it. I admit, considering that Felix Page was never the sort of man to obuy a pig in a poke, that the possibility was rather far-fetched; still, it was a possibility, and a very pregnant one, too. For if such were the case, Burke might have obtained, in some underhand manner, authority to dispose of it.

And this brought me to the, as yet, unaccounted-for Japanese—I call them such for lack of a more definite characterization. How otherwise was their obscure connection with the case to be explained? Why, the very word "ruby" instantly calls up a picture of the East. How often have priceless gems been filched from Oriental potentates! How often have mysterious murders been committed to recover some jewel stolen from an Eastern temple, the murderer driven forth by religious zeal—or fanaticism, call it what you will—to a relentless search for the fetich, and to wreak a dire vengeance on the plunderer! Admitting that the present intricate problem involved a similar instance, I could not see how the fact might tend to aid me any.

After supper, which was brought in to us, Stodger and I divided the night into two watches—I taking the first until two o'clack in the morning, and he assuming responsibility from that time on until he chose to awaken me.

To be continued.

ABSOLUTE SECURITY.

Genuine

Carter's Little Liver Pills.

Must Bear Signature of Brent Good

See Fac-Simile Wrapper Below.

Very small and as easy to take as sugar.

CARTER'S LITTLE LIVER PILLS.

FOR HEADACHE.
FOR DIZZINESS.
FOR BILIOUSNESS.
FOR TORPID LIVER.
FOR CONSTIPATION
FOR SALLOW SKIN.
FOR THE COMPLEXION

GENUINE MUST HAVE SIGNATURE.

Price 25 Cents | Purely Vegetable. Brent Good

CURE SICK HEADACHE.

STRONG WORDS OF PRAISE

Mrs. (Rev.) W H Clarke, Stirling, Ont., writes;—"I wish to give this unsolicited testimonial to the great value of Baby's Own Tablets. Our little girl, born last February was at first very constipated. When other remedies failed we tried the Tablets and in a week she was completely cured. By the use of the Tablets she has been kept well and happy ever since." It is strong praise like this that has made Baby's Own Tablets so popular. Thousands of other mothers have said;—"Once we gave the Tablets a trial we had nothing but praise for them." The Tablets are sold by medicine dealers or by mail at 25 cents a box from The Dr. Williams' Medicine Co., Brockville, Ont.

Shuster Leaves for Europe.

Teheran, Jan. 12.—W. Morgan Shuster, the American, who recently was removed from office as treasurer-general of Persia, left here yesterday for Europe. He was accompanied by his family and Edward Bell, secretary of the American legation at Teheran, and will proceed by way of Battum, on the Black Sea and Constantinople.

Drowned In Shaft.

Belleville, Jan. 12.—Manly Saston, who was an employe of the Cordova Mining Co., lost his life by falling down shaft No. 1 and drowning. He fell a considerable distance into some feet of water. An inquest will be held.

Big Strike of Garment Workers.

New York, Jan. 13.—At the headquarters of the United Garment Workers of America here, it is announced that preparations are being made for a secret ballot on a proposed nationwide strike. It is claimed that the strike, if called, will affect 125,000 garment workers in this city, and 250,000 throughout the country.

Cook's Cotton Root Compound.

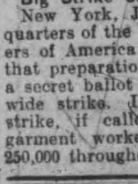

The great Uterine Tonic, and only safe effectual Monthly Regulator on which women can depend. Sold in three degrees of strength—No. 1, $1; No. 2, 10 degrees stronger, $3; No. 3, for special cases, $5 per box. Sold by all druggists, or sent prepaid on receipt of price. Free pamphlet. Address: THE COOK MEDICINE CO., TORONTO, ONT. (formerly Windsor)

TELEGRAPHIC BRIEFS.

The appointment of Mgr. Boggiani, Bishop of Adria, as apostolic delegate to Mexico has been confirmed.

The Italian fleet in the Red Sea encountered Jan. 7 and destroyed several Turkish gunboats and captured a Turkish armed yacht.

Two cases of smallpox have been reported at Brussels, Ont. Dr. Hayes has been sent by the Provincial Health Department to investigate.

Throughout the province the cold was still intense yesterday, especially in the north. It was 20 below zero at Sault Ste. Marie at 8 o'clock last night.

A despatch from Seoul says Chinese emissaries are collecting money from their countrymen in Korea for the revolution and are spreading revolutionary doctrines.

The New York Gas Workers' Union after an all-night session voted early yesterday to order a strike of the 32,000 men employed by the gas companies of Greater New York.

The piano manufacturing plant of the Knabe Brothers Piano Co. in Norwood, Ohio, a suburb of Cincinnati was entirely destroyed by fire yesterday, with a loss of $200,000.

The Government has asked Messrs. McIsaac, Calvert and Young, N.T.R. commissioners, to resign. The construction of the road will be in the hands of Major Leonard and Mr. MacPherson.

Through a scaffold collapsing, four men were thrown to the ground in Ottawa yesterday. They are John Jordan, scalp concussion; James Bourne, back broken and unlikely to recover; W. Arnold, internal injuries, and M. O'Brien badly shaken up.

Back From Panama.

Ottawa, Jan. 13.—A. St. Laurent, assistant Deputy Minister of Public Works, S. J. Chapleau, and C. R. Contlee of the engineering staff returned last evening from the Panama Canal to which they were sent to inspect. The object was to get pointers in the construction and administration of such a stupendous undertaking. The three gentlemen state that that they were received most courteously and afforded every facility for obtaining information and data which will be of much value when Canada embarks on similar undertakings.

Lovely Hair For Women

Parisian Sage Put Life and Luster Into Dull Faded Hair. It is Guaranteed

If you haven't enjoyed the marvelous benefit derived from using delightful, refreshing PARISIAN SAGE, the modern hair grower, beautifier and dandruff remedy, you have missed a real treat.

Every woman should use PARISIAN SAGE, not only to banish dandruff and other hair troubles, but to prevent falling hair, baldness, grayness, and faded hair. PARISIAN SAGE puts life and luster into any person's hair, and best of all, it is guaranteed to do as advertised by Wm. Madill or money back.

Get a bottle to-day, madam, it only costs half a dollar, and is sold by Wm. Madill and druggists everywhere in America.

Five Youths Narrowly Escape.

Brockville, Jan. 12.—Five young men, Allan White, Emery Slate, Roy Fair, Herbert Fitzsimmons and Roy Carnegie, narrowly escaped being drowned in making a trip from Rockport to Alexandria Bay, using a punt to cross the channel from Heart Island. An ice floe caught the frail craft and carried it down the river When the tug Queen went to their assistance the punt was almost filled with water.

Serious Clerical Riot.

Lisbon (via frontier), Jan. 12.—The clerical inhabitants of Assentis, in the Province of Tras Os Montes, enraged at the alleged destruction of a church statue, marched yesterday to the neighboring village of Ouiterio and attacked the Republicans. Five persons were killed and fifty wounded during the fight.

Miners May Not Strike.

London, Jan. 13.—There was no change in the labor situation last night. The result of a ballot of the miners is not yet available and it is likely that it will not be published until next week. There is little doubt that the necessary two-thirds favoring a strike will be obtained, but it is believed a compromise will be arranged.

SANOL

SURE CURE

For Gall Stones, Kidney and Bladder Diseases.

SANOL will disolve stones painless.

NO MORE OPERATIONS

A copy of Sanol's FREE to all sufferers

Price $1.50 from all Druggists or direct from—

The Sanol Manufacturing Co

977 Main Street, Winnipeg, Man.

Children's Aid Society

FOR THE CARE OF NEGLECTED AND ILL-TREATED CHILDREN.

Incorporated by Act of Legislature. Information required. Information kept strictly private.

CHILDREN FOR ADOPTION

GEO. COCHRANE

Agent and Asst Sec.

Phone 329 765 George st

VARICOSE VEINS CURED

NO NAMES USED WITHOUT WRITTEN CONSENT.

Confined to His Home for Weeks.

"Heavy work, severe straining and evil habits in youth brought on Varicose Veins. When I worked hard the aching would become severe and I was often laid up for a week at a time. My family physician told me an operation was my only hope—but I dreaded it. I tried several specialists, but soon found out all they wanted was my money. I commenced to look upon all doctors as little better than rogues. One day my boss asked me why I was off work so much and I told him my condition. He advised me to consult Drs. Kennedy & Kennedy, as he had taken treatment from them himself and knew they were square and skillful. I wrote them and got THE NEW METHOD TREATMENT. My progress was somewhat slow and during the first month's treatment I was somewhat discouraged. However, I continued treatment for three months longer and was rewarded with a complete cure. I could only earn $12 a week in a machine shop before treatment, now I am earning $21 and never loose a day. I wish all sufferers knew of your valuable treatment. HENRY C. LOCUST.

HAS YOUR BLOOD BEEN DISEASED?

BLOOD POISONS are the most prevalent and most serious diseases. They sap the very life blood of the victim and unless entirely eradicated from the system will cause serious complications. Beware of Mercury. It may suppress the symptoms—our NEW METHOD cures all blood diseases.

YOUNG OR MIDDLE AGED MEN.—Imprudent acts or later excesses have broken down your system. You feel the symptoms stealing over you. Mentally, physically and vitally you are not the man you used to be or should be. Will you heed the danger signals?

READER Are you a victim? Have you lost hope? Are you intending to marry? Has your blood been diseased? Have you any weakness? Our NEW METHOD TREATMENT will cure you. What it has done for others it will do for you. Consultation Free. No matter who has treated you, write for an honest opinion Free of Charge. Books Free—"Boyhood, Manhood, Fatherhood." (Illustrated) on Diseases of Men.

NO NAMES USED WITHOUT WRITTEN CONSENT. PRIVATE. No names on boxes or envelopes. Everything Confidential. Question List and Cost of Treatment FREE FOR HOME TREATMENT.

DRS. KENNEDY & KENNEDY

Cor. Michigan Ave. and Griswold St., Detroit, Mich.

NOTICE All letters from Canada must be addressed to our Canadian Correspondence Department in Windsor, Ont. If you desire to see us personally call at our Medical Institute in Detroit as we see and treat no patients in our Windsor offices which are for Correspondence and Laboratory for Canadian business only. Address all letters as follows: DRS. KENNEDY & KENNEDY, Windsor, Ont.

Write for our private address.

Engraved Visiting Cards

If you have a plate and want some cards engraved from your plate, or if you would like to have a plate made give us your order. We have arranged to have all engraving orders done promptly and satisfactory.

CALL AND SEE OUR SAMPLE TYPES.

THE REVIEW

The General Accident Assurance Company of Canada a Branch of the Perth Fire and Life of Scotland, with over Five Million Dollars of assets.

The General Accident Policies contain the most up-to-date features, and is noted for its liberality and promptness in settlement of all claims, having never yet contested a claim in the Courts of Law.

As a large percentage of accidents occur through the carelessness of others, start the New Year right, by placing your accident insurance in a Company with such a record.

Let us show you the benefits under our Accident Contracts. For full particulars apply to

W. H. HILL'S

General Insurance Agency,

159 Hunter Street, Peterborough.

J. D. CAMERON, Inspector, Accident Dept.

Phone 14, Bell or Machine.

Society Printing

Cards, Invitations, etc., for all social occasions.

We have the finest Cards and materials, the newest styles of types and all work is most thoroughly neat and up-to-date.

Sample forms, etc., for inspection.

Calling and Social Cards steel or copper plates, to order.

The REVIEW

177 Hunter-st.

A Common Mistake

A common mistake, and one that is quite excusable, is that so many people between the ages of 40 and 50 feeling the need of glasses either refuse to wear them or continue putting it off.

There is no greater mistake than the common saying that "so-and-so" had such strong eyes, lived to be 80 and never used glasses to read. It is a physiological fact that at the age of 45 years the crystal line lens looses some of its elasticity; it looses more as age advances, so that even under accommodation it cannot become convex as it did before; consequently, this convexity (needed for reading) must be supplied artificially by means of glasses.

The above is taken from the Family Doctor a large American publication.

WE RECOMMEND GLASSES ONLY WHEN ABSOLUTELY NECESSARY.
CONSULTATION FREE.

A. A. FOWLER, Phm. B.
EYESIGHT SPECIALIST
WITH—
NUGENT DRUG CO.
386 George St. Peterborough

Amateurs

Headquarters for all supplies for Photographers—Kodaks, Films, etc. Thoroughly up-to-date supplies—just what you need.

Lendrum's Studio
Phone 626 170 Charlotte Stree
Open Both Day and Evening

STAMPED LINEN GOODS
and a full line of Linen Floss THREADS for working, at the
Ladies' Hair Store

All kinds of Hair Goods made up, also ladies own hair combings made into Puffs and Switches. Best of work guaranteed.
All styles of PADS, FRINGES. etc.
Hair Dressing, Shampooing, Scalp Treatment
Our preparations for the prevention of hair falling out have proven their value.

Mrs. M. J. Byrne
421 George St. Phone 1350

FURNITURE
All kinds of highest grade Furniture, Clocks, Iron Beds, Springs, Mattresses, Carpets and Linoleums, Blankets, &c., at very lowest prices and on easy terms of payment. Satisfaction Guaranteed.
HOME FURNISHING CO.
208 Charlotte Street Next to the Curling Rink

A Good Portrait
will always be received with pleasure by friends. Our portraits are good portraits—the kind the children will appreciate in after years.
A letter making an appointment will have our immediate attention.
Louis Mendel
STUDIO — 374½ George St, East Side
The only studio on George-st.

Wandering Yankee
as Mr. Anson A. Gard, the well known Litterateur of Ottawa Ont. is called, says in an unsolicited testimonial
For Zutoo Tablets
"Zutoo Tablets stop my headaches so completely that I do not mind having them any more."
Do you still suffer from your headaches, or do you do like Mr. Gard—take Zutoo?

Little Lake Cemetery
COMPANY.

The annual meeting of the Shareholders of the Company will be held at the City Council Chamber, Peterborough, on **MONDAY, the 15th January**, 1912, at 3 p.m.

Reports for the past year will then be presented, directors for the present year elected and any other necessary business transacted.

W. H. MOORE, President. E. A. PECK, Secretary.
January 6, 1912.

NOTICE
—TO—
WATER CONSUMERS

Water Rates for the current quarter are now due and must be paid at the City Treasurer's Office, 131, Simcoe Street, on or before the **15th Day of January**, to save discount. Discount will not be allowed after the 16th.

By order,
F. ADAMS,
Waterworks Collector.

WHO'S COMING AND GOING

Mrs. W. R. Morris left this morning for New Orleans on an extended visit.

Mrs J. H. Renwick, 571 Aylmer street, will receive Tuesday afternoon, January 16.

Mr. Morley of Port Hope, who is on the staff of the Midland Construction Company is registered at the Oriental.

Mr. Wm. Stewart of Cadalac, Mich. and Mr. Fred. Stewart of Fenelon Falls have returned home after visiting their aunt, Mrs. Pelsonne, William street.

NEW DREDGE

An event of more than ordinary interest took place last week when the fine new dredge "Frank Cochrane" took to the waters. The new dredge is the largest on the Trent Canal being 110'x28' and the material in it, is of British Columbia firm.

The dredge was built by the engineering department of the Trent Valley Canal Company, of which Mr. Alex. J. Grant is chief engineer.

DOMINION CHINESE CAFE
Modern and up-to-date dining rooms also private dining tables. Drop in and try our special Chinese Dishes—nothing but the best of steaks and chops used. We guarantee the best of satifaction to strangers and all our patrons.
328 GEORGE STREET
OPEN FROM 7 A.M. to 2 A.M. Tom Him, Manager

NEW MUSIC STUDIO
At the J. M. GREENE MUSIC Co., Limited, 185 & 187, Charlotte St. Phone 595.
HERBERT C. TRENEER. A.T.C.M.
Organist & Choir Master of St. Andrew's Church
Will receive Pupils in Piano and Theory. Pupils prepared for College or Conservatory examinations if desired. A thorough and technical training guaranteed with special attention to interpretation. For terms, etc., apply to address mentioned above.

CHAS. ELLIOTT HAD MISHAP

Out His Wrist by Cleaning Lamp Chimney

Mr. Charles Elliott, a C.P.R. conductor running out of Calgary, and whose home in this city, sustained a rather nasty injury to his wrist and fore-arm on New Year's Day, so a letter to a friend in the city reads.

He was engaged in cleaning the chimney of a small lamp, when the glass broke and fell upon his arm inflicting several painful cuts. He was prevented from working, owing to the injury for about five days but the wounds are now almost healed.

He is the son of Mr. J. C. Elliott, Aylmer street.

BUSY TIMES FOR PLUMBERS

Numerous are the Calls From Householders

These are the days when the lead pipe cinches are working hard for their money. The number of calls calls which the local plumbing establishments have received since the mercury dropped so suddenly is away in excess of other years. The waterworks systems in scores of residences were frozen hard this morning and no doubt many were at a loss for where to procure the warm water for their morning ablutions. The Review rang up several of the plumbing shops today and the reply in every case was that their plumbers were very busy fixing pipes and boilers which had been effected by the frost.

"Our men have been hard at work at jobs all day," said Mr. Adamson, of the firm of Adamson and Dobbin. We have had at the very least 25 or 30 calls and they have not stopped yet.

R. J. G. Sutherland reported the number of calls to be very heavy, and Mr. Adam Hall remarked that the number of water pipe troubles has been greater this winter than for many years.

A large number of householders adopt the plan of allowing the water to be slightly turned on at the taps during the night, a method which is generally efficacious.

WILLIAM WIER DEAD AT VILLIERS

Conducted General Store and the Post Office

About four o'clock this morning Mr. William Weir, a highly respected resident of Villiers, Otonabee, passed away from Kidney trouble.

The late Mr. Weir, who has had charge of the Villiers Postoffice, in conjunction with his general store, for a number of years, was also a contractor, and builder, and was well-known throughout the township. For two years he has suffered from his trouble, and as deputy returning officer at the late municipal elections, he caught cold and after being taken to his bed did not recover.

Deceased is survived by a widow, one son, James C. Weir, Weyburn, Sask., and five daughters, Mrs. J. Connal, Mrs. Geo. Renwick, Asphodel, and Misses Margaret, Annie and Ethel.

Funeral arrangements are not yet decided.

OBITUARY

Mrs. Wm. Redpath

The death occurred in Otonabee last Tuesday evening of Margaret Trotter, relict of the late Williams Redpath. Surviving are one son, John A. Trotter, of Peterborough, and one daughter, Miss Margaret at home.

The funeral took place Friday afternoon at 1.30 o'clock to Fife's cemetery, Otonabee.

Wm. Hutchinson

The funeral of the late Mr. Wm. Hutchinson, sr., of Westwood, Asphodel township, who passed away on Monday evening last from general debility, took place on Thursday afternoon to Norwood cemetery, and was largely attended, deceased being a well known and highly respected resident of Asphodel township. The funeral services, which were conducted by Rev. R. A. Richards, of the Westwood Methodist church, were under the auspices of the Masonic Order, Norwood Lodge, of which deceased was a member. He was also a Past Master of L.O.L. No. 34, Norwood.

For a number of years the late Mr. Hutchinson was a shoemaker at Norwood, but of late had been farming in the vicinity of Westwood.

Those left to mourn his loss are his widow, one daughter, Mrs. Bonner, British Columbia, and three sons, Ernest, British Columbia; Wm and Charles, at home.

FUNERAL TO BE HELD MONDAY

The funeral of the late Mr. Alfred J. Cameron, who died from exposure to the cold on Thursday night, has been arranged to be held on Monday afternoon at 2.30, from the late residence, 708 Aylmer street to Little Lake cemetery. The service at the house will take place at two o'clock. Rev. Robert Pogue will officiate.

Judgment for Bank

The judgments for the defendants was given this morning by Judge Huycke in the Harrison-Bank of Toronto action, which had to do with the seizure of certain property by the sheriff for payment of their claims. Mr. W. H. Moore, K.C., acted for the bank.

SHE GOT WHAT SHE WANTED

This Woman Had to Insist Strongly, but it Paid

Chicago, Ill.—"I suffered from a female weakness and stomach trouble,

and I went to the store to get a bottle of Lydia E. Pinkham's Vegetable Compound, but the clerk did not want to let me have it—he said it was no good and wanted me to try something else, but knowing all about it I insisted and finally got it, and I am so glad I did, for it has cured me.

"I know of so many cases where women have been cured by Lydia E. Pinkham's Vegetable Compound that I can say to every suffering woman if that medicine does not help her, there is nothing that will."—Mrs. JANETZKI, 2963 Arch St., Chicago, Ill.

This is the age of substitution, and women who want a cure should insist upon Lydia E. Pinkham's Vegetable Compound just as this woman did, and not accept something else on which the druggist can make a little more profit.

Women who are passing through this critical period or who are suffering from any of those distressing ills peculiar to their sex should not lose sight of the fact that for thirty years Lydia E. Pinkham's Vegetable Compound, which is made from roots and herbs, has been the standard remedy for female ills. In almost every community you will find women who have been restored to health by Lydia E. Pinkham's Vegetable Compound.

COMING VISIT OF PATRICK MORGAN

Statement From Rev. Mr. Riddiford—Was a Teacher in a Capuchin College in Wales

To The Editor of The Review.

Dear Sir—I am glad that a correction has been made regarding the visit of Mr. Patrick Morgan, late of the Capuchin Fathers. I stand corrected perhaps, so far as I know, through my confusion of the common meaning which I have always attached to Father and Priest.

There is no profit made in misrepresenting religious facts. As a convert from Romish teaching, Mr. Morgan is coming to our city on our invitation to tell what he knows about the teachings of the Roman Catholic faith, and to contrast them with those of the New Testament. Since he was a teacher in a Capuchin college in Wales, as we are informed by your informant, then surely he must at least know something about Rome's teachings, at any rate that is what he is coming for, and no other purpose.

He doubtless will explain his his expulsion from a Roman Catholic church college himself, but in the meantime, what does the Catholic Record mean, when among other things in its issue of July 17th, 1909 the editor says, "Someone has sent in a booklet entitled, 'The Rock Infallible.'" It is from the pen of Harold P Morgan, an ex-Capuchin Franciscan Friar. A month later, August 28th, 1909, the editor quotes from a letter which he informs his readers he received from the professors of St. Cuthbert's college, Ushaw, Durham, England.

The editorial runs like this,—"We wrote to Ushaw for information about Morgan. The college authorities discovered that he was by character unfit for the priestly state. After his departure from Ushaw, Morgan went to the Franciscans in North Wales.

Again in its issue of October 8th, 1910, the Catholic Record has this to say of Mr. Morgan,—"He (Morgan) spent sometime at Ushaw college which he left with a certificate of good character in 1906."

Once more the Record attacks this enlightened monk, or rather teacher of the Roman Catholic church, and in its issue of December 17th, 1910, a letter signed by the present guardian of the monastery of St. David's Partasaph, Wales, in which your informant states Mr. Morgan studied and taught.

"Patrick Morgan studied at Ushaw. He was certified as of good conduct and enjoyed freedom from any taint, which place he left on the 19th April 1906.

Now, would that be said of a man dismissed for the drug habit. If such was the case, why did the guardian certify to Mr. Morgan's good character in the Catholic Record, and say he enjoyed freedom from ANY TAINT.

Let us be fair to each other, come out in the open, and sign our names to any facts we have to state about men or things of public interests.

Yours for the truth as it is in Jesus Christ.

Rev. W. C. Riddiford, pastor of Park street Baptist church.

SETTLEMENT OF ACCOUNTS
As we close our books on February 1st, we ask all indebted to us to make settlement before that date. All accounts due by us should also be presented for payment.
H. LeBRUN & Co., George St.

"For France his fall is the end of a nightmare," says the Paris Journal des Debats concerning Ex-Premier Vaillaux.

Newcombe Pianos

Comparison with other Pianos only serves to emphasize the quality that makes the NEWCOMBE

Distinctive and Pre-eminent

NEWCOMBE PIANOS
Never Suffer by Comparison

LET US SHOW YOU our exclusive method of construction, which it the foundation of that pure quality of tone always found in the NEWCOMBE

You are cordially invited to visit our Warerooms and examine our stock

TAYLOR & WOOD
Dealers in Pianos and Real Estate
390 WATER STREET. PETERBOROUGH

INSTALLATION

Interesting Occasion for Members of Home Circle

At the regular meeting of Peterboro Circle, No. 193, O.C.H., last week the following officers were installed by Bro. J. H. Walker, Port Hope.

Past Leader—Bro. J. W. Carey.
Leader—Geo. W. Bartley.
Vice-Leader—H. Dicks.
Secretary—Sister Mr. R. Wright.
Treasurer—Bro. Geo. A. Goheen.
Fin. Secretary—Bro. O. S. Matchett.
Chaplain—Bro. F. Degan.
Marshall—Bro. R. F. Buntin.
Warden—Sister Mrs. O. S. Matchett
Guard—Sister Mrs. F. Degan.
Trustees—Bros. Kemp, Goheen and Bartley.
Medical Examiners — Bros. Drs. Morgan, Young and Marshall.
Organist—Sister Mrs. Sam Thomas.
Representative to Sup. Circle—Bro. Geo. W. Bartley.
Alternate—Bro. O. S. Matchett.

Bro. O. S. Matchett gave the yearly reports which showed the finances to be in excellent shape.

At the close, the newly installed officers served refreshments, and the meeting was brought to a close.

LOCAL NEWS ITEMS

The fire brigade had another run to the carpet factory this afternoon, and on arriving found no fire. This is not the first time a false alarm has been sent in from the carpet factory.

Most people can find time to find fault.

PETERBOROUGH INDUSTRIAL FAIR

THE ANNUAL MEETING
will be held in the City Council Chambers on
FRIDAY, JANUARY 19th, 1912
at one o'clock p.m.

F. H. HALL, Sec. Treas. J. H. GARBUTT, Vice-Pres.

SMOKELESS COAL OIL

If you want a clear white light, entirely free from smoke and odor, try our American Smokeless Oil at 18c per gallon. Superior to anything on the market at any price.
Ordinary American Oil.....................15c
Canadian Oil....12½c Gasoline....20c
DELIVERED FREE IN ANY QUANTITY TO ANY PART OF THE CITY.

CHINA CEMENT CO. 163 CHARLOTTE ST. Macfarlane Wilson, Mgr.
OILS, CEMENTS AND SOAPS WHOLESALE AND RETAIL.

Return Engagement KINEMACOLOR PICTURES
GRAND OPERA HOUSE Jan. 11, 12, 13. MATINEE EACH DAY at 2.30 p.m.
PRICES—Lower floor 25c, balcony 15c, gallery 10c
School children 10c, any seat, at matinees.

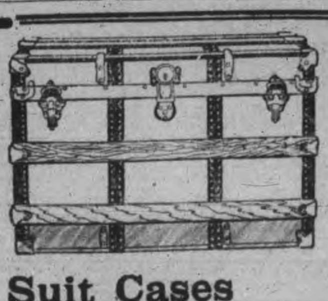

Sleigh Bells
Cutter Robes
Horse Blankets
SPLENDID STOCK
GOOD GOODS
Skate Straps
Winter Gloves
Hand Satchels
Suit Cases
Trunks
Bags
STARTLING VALUES
MEN'S FUR COATS Cut To The Bone — Fully 25% Off
B. SHORTLY SIGN OF THE HORSE AT THE DOOR 373 GEORGE STREET

UNMISTAKABLE BARGAINS
—IN—
Ladies' & Children's
Sweaters & Knitted Coats
—AT—
ADAMS' CASH REALIZATION SALE
Don't hesitate to buy a Warm Sweater or Knitted Coat for this zero weather when you can get the best qualities at these deep cut prices.

Ladies' Knitted Coats
$2.50 Sweaters, open at shoulder. Sale price....$1.98
$2.50 Ladies' Sweater Coats. Sale price.....$1.98
$3.00 Ladies' Sweater Coats. Sale price.....$2.38
$3.50 Ladies' Sweater Coats. Sale price.....$2.98
$5.00 Ladies' Sweater Coats. Sale price.....$3.98
$5.00, $6.00 & $7.50 ¾-length Sweater Coats for $3.98

Children's Knitted Coats
$1.00 Children's Knitted Coats. Sale price 79c
$1.50 Children's Knitted Coats. Sale price.....$1.25
$2.00 & $2.25 Children's Knitted Coats. Sale price $1.63

HAND-MADE AVIATION CAPS, TOQUES, MITTS & SASHES — at Manufacturer's Prices.

Harry Adams

Enter Any Time

Eastern Ontario's High-Class and Largest Business Schools keep open throughout the year. Young people may enter any day and complete their course interruption of mid-summer holidays.

You may study all at home or partly at home and finish at the College.

Thirty Years' Experience. Largest Trainers in Canada. Affiliated with The Commercial Educator's Association of Canada. Write for particulars.

Peterboro' Business College

(Founded 1885.)

GEO. SPOTTON - President
E. E LOGAN - - - Principal

THE CRYSTAL

The Popular Theatre

FOR HER BROTHER'S SAKE
A drama of the California mines. —Kalim.

THE GENERAL'S DAUGHTER
A war drama in the Soudan—the Mad Mahdi. —Vitagraph.

A HOT TIME IN ATLANTIC CITY
A new edition that made the world laugh. —Lubin.

Exclusive change of pictures Monday, and changes of pictures every day.

Admission 5c to all

Always we run the best in line.

JAMES ANNIS
No. 408 George Street.

AUCTIONEER

R. H. ALFORD

Auctioneer and Valuator

Farm and Real Estate Sales Executed Promptly and Satisfactory

Address Box 33 Lakefield P.O. Phone 87.

The Quality Shoe Store

APPEARANCE AND COMFORT

Are qualities you look for in your footwear.

Your shoes must not only be comfortable but pleasing in appearance.

A test of INVICTUS shoes reveals artistic shapes combined with real comfort and durable

"INVICTUS" shoes are made on footform shapes.

Call and look these shapes over.

At The Quality Shoe Store
J. T. Stenson & Sons
364 GEORGE STREET

FRAMING

Bring us your Christmas Pictures now to be framed before they are soiled or spotted.

THE ROY STUDIO
140½ Hunter Street.

Ladies' Fancy Dresses and Costumes Are Our Specialty.

We clean, press, alter and repair all outer garments worn by ladies and gentlemen, also furs and sleigh robes, chintz curtains, &c.

2 STORES { 173 Simcoe Street / 204 Charlotte Street
Phone 669, 575. Machine 378

Crown Prince Frederick of Germany stopped a runaway horse in Berlin...

WASTED AWAY TO A SHADOW

"Fruit-a-tives" cured me after 12 years Suffering

Hull, Que. Dec. 24th. 1910.

"For the past twelve years, I had painful attacks of Dyspepsia. Finally, in March 1908, I suffered such tortures that I was compelled to stay in bed. I could not digest my food and everything I ate caused the most agonizing pain in my stomach. I also had a fearful attack of Constipation, and at times I had no movement of the bowels for two weeks.

Three doctors attended me for two years and gave me all kinds of medicine but did me no good. My weight came down to only 80 pounds and everyone thought I was going to die. Finally I had the good fortune to buy 'Fruit-a-tives' and as soon as I began to take them, I felt better. I persisted in the treatment and to my great joy and to the astonishment of my friends, I improved.

Now I feel very well, weigh 115 pounds (and this is more than I ever weighed, even before my illness) I attribute my cure solely to 'Fruit-a-tives'."

Madame ANDREW STAFFORD.

50c. a box, 6 for $2.50, or trial size, 25c. At all dealers, or from Fruit-a-tives Limited, Ottawa.

QUESTION OF SINGLE TAX

Multi-Millionaire of Great Britain to Speak Here

Mr. Joseph Fels to be Heard at St. Pauls

In view of the great interest that has been taken in Ontario in the question of Taxation Reform, special interest is likely to be aroused by the visit in Peterborough next Friday evening, January the 19th, of Mr. Joseph Fels, the multi-millionaire of Great Britain, who will give an address in the Sunday school of St. Paul's church on Friday evening, Jan. 19th, under the auspices of the Brotherhood of St. Paul's. Mr. Fels is a disciple of the great Henry George, in that he believes that most of the poverty of the great union is caused by unjust systems of taxation. So earnestly does he believe this, he is giving something like $250,000 a year to promote Taxation Reform. Included in his contributions are $5,000 to the Tax Reform League of Eastern Canada, of which Mr. H. B. Cowan, of Peterborough, is a Vice-President, $50,000 for for the Tax Reform League of the United States, and $50,000 a year to the Tax Reform League of Great Britain.

While Mr. Fels' address will be delivered in the Sunday school hall of St. Paul's church, the meeting will be open to the public, and there will be charge other than the taking up of a collection. Mr. Fels is the well known manufacturer of Neptha soap and his address will therefore be of special interest to business men. Working men are cordially invited to attend also; in fact, there will be a great message for them in what Mr. Fels has to say.

CARTER IS AWARDED $450

Was Injured While Employed by Toronto Street Railway

His Honor Judge Huycke gave judgment this morning in the Carter vs. Toronto Street Railway Company, in favor of the plaintiff, Geo. Carter of this city for $450 and costs. This action was one heard at the last quarter session, Carter claiming damages for injuries received while in the employ of the defendants, as a conductor, he being knocked off the footboard of his car, owing, as he claimed, to the negligence of the Company. Carter was injured the first day of his employment, and was in the hospital for some time.

Mr. D. O'Connell conducted the case for the plaintiff, and Mr. J. W. Curry, K. C., of Toronto acted for the defendants.

DIED

COULTHARD—In Oshawa, on Jan. 13th, 1912, Mary Edwards, widow of the late Walter Coulthard, in her 83rd year. Funeral private, Monday, January 15th, at 2 p.m., from her late residence to the Union cemetery.

HALL—At the family residence, 373 Queen street, on Friday, Jan. 12th, 1912, Ellen Crews, widow of the late Albert Hall, in her 80th year. The funeral will leave the family residence, Monday morning, Jan. 15th, at 10 a.m. o'clock and proceed to the Little Lake cemetery. No flowers.

Democrats in the U.S. Senate loom up as opponents of the Lodge resolu-...

MERCURY HAD DROPPED TO 29 BELOW THIS MORNING

Three Degrees Lower Than the Lowest Mark Reached Last Year.

Wouldn't this weather frost you? Where are now the late raspberries? It was 29 degrees below zero at 7.30 this morning, so the Review is informed by Mr. Walter Peters. It was not colder than this during the night. It was 3 below at noon.

The lowest temperature recorded last winter was 26 below, and that on the last night of the old year. But cheer up, there is still some more to come, and there is nothing like getting acclimated.

According to Rev. Irl Hicks, January is to see blizzards, sleet and gales. Hicks said the first blizzard would start about the ninth of January. He wasn't far out at that.

But the good old summer time for shirt waists and bathing suits will come around again. The mercury will climb, climb and hit the high spots in the summer, and we will continue to grumble.

A resident of Monaghan informed the Review this morning that his thermometer registered 32 below, while C.P.R. trainmen report 40 below for Indian River.

Some of those who braved the bitter cold weather of last night and went to the railway rink, are now paying for their boldness. The number of young people was not large. The spectacle of four youths sitting in the waiting room with their bare feet covered with snow tells its own tale. One man had his arm badly frost-bitten, while ears and noses were easy pickins for the Frost King.

PUSH PETERBOROUGH

Everyone Can and Should Assist in the Work of Advancement.

To the Editor of the Review.

Sir,—It is probably safe to say that every citizen of Peterborough—it is certainly safe to say that every worthy citizen of Peterborough—desires this city to grow and prosper. A few observations, therefore, on how to assist in the work of advancement, and some information as to the advantages which the city possesses, may not be out of place.

The observations may not be of an original character, and the information may be such as is known to many and easily accessible to all, yet the writing and the reading of what is written may not be labor lost.

A community may be compared to a family. A good reputation is a valuable asset for a family, and a good reputation is a valuable asset for a city. If the members of a family are continually carping at each other in public, and speak evily of the family when talking to others, their reputation will suffer. Or if one or two members of a family make a practice of doing this it will be enough to seriously affect their reputation, and their influence and standing will suffer. This will curtail their opportunities for advancement and injure them materially. So it is with a city. Carping in public at the city and its situation, improvements, services, and advancement—finding fault with these things—will cause those who hear or read the carping and fault-finding, to believe that the city is a mean-spirited, non-progressive one that it will be good to keep away from. Talking in this manner about the city to inhabitants of other municipalities will have the effect, for what one is told he will tell to others, and a reputation will be established—a reputation that will hamper the city.

One citizen may believe wrongly or rightly, that some service is faulty, and if the fault or supposed fault has affected him in a personal way, he may may a grievance of it, to such an extent that he will frequently talk about it, no matter where is is. Another may similarly see or think he sees a fault in another service and follows a similar course. The result will be that those they talk to, especially if they are not conversant with the city's advantages, will think of it as a mismanaged, backward, non-progressive place, and pass on that impression to others.

This will seriously hamper the efforts of those who are endeavoring to build up the city and will retard its advancement, and probably intensify the faults which the "knockers" have found.

Should, then, those who see defects and recognize them, not try to have them remedied or supplied? Yes; they should. But there is more than one way of doing that. One is a scolding fault-finding way, which counteracts the good-doing aimed at; the other is is the appealing to civic pride—the pointing out the good work that has been done as a reason for improving it, or doing more,—referring to the advancement that calls for better things—and this way will be more effective, as well as helping to build up a good reputation for the city while timing at securing further improvement.

The latter way is one of—ALWAYS SPEAKING WELL OF THE CITY.

And by the citizens always speaking well of the city it will have a good reputation, and a good reputation is not trash either for a citizen or a city.

A short time ago two business men who came from different cities were talking in the office of a hotel in a third city. No. 1 said that in his city they were going ahead—new industries being located, business brisk, taxes moderate, population increasing and the people pulling together to make it grow. No. 2 said his city had a poor street car service, that business was not as good as it had been, that taxes were high and that the Council was negligent in several particulars. Yet the street car service in the latter was as good if not better than in the former city, the taxes were lower, business was at least as brisk, and in increase of population it had grown twice as fast as the first city owing to industrial advancement. Who would have thought so from listening to the two? The first one did not talk to an outsider of any faults he might know of in his city, and the second omitted reference to the good points of his. Which example is the better one to follow?

Pull together—that is the way to make a city grow. Talk it up, write it up, and above all work it up, and join with others cordially and energetically who are trying to do the same. Cultivate a spirit of good feeling and civic pride, and a practice of abetting and aiding in the work of advancement.

Two things, thus far, for all citizens to remember. Help the good reputation of your city, and pull together.

Yours truly,
CIVIS SUM.

If you have not yet seen the Kinemacolor Pictures at "The Grand," take advantage of your last opportunity TO-NIGHT. Extra Special Program:—Unveiling of Queen Victoria Memorial, Coronation Procession through London, Farm Yard Pets, Motor Boat Races, etc. A wonderful and pleasing entertainment. Don't miss them to-night. Everything in exact colors and as natural as life itself.

WEDDING BELLS

EASON—CARTER.

The home of Mr. and Mrs. John Carter, Otonabee, was the scene of a very pretty house wedding on Wednesday evening last, when Miss Mary Grenville, of Otonabee, and Mr. George Eason, of Asphodel, were united in the holy bonds of matrimony.

Rev. D. A. Thompson, pastor of the Presbyterian church at Hastings, tied the nuptial knot at six o'clock, in the presence of a number of friends of friends of the contracting parties.

The bridesmaid was Miss Vina Christie, while the groom was assisted by Mr. Harry Carter.

Mr. and Mrs. Eason will reside in Peterborough.

BEAVERS BUILT DAM AND HOUSE

Minden, Jan 13—Within two miles of the village, near a public road, a family of beavers located, built a large dam and a dwelling. The dam was recently cut away, as the road was being flooded, but the house has been photographed and visited by a...

LOCAL NEWS ITEMS

The teachers and officers of Murray street, met last night. The annual meeting of the church is to be held Friday, January 26.

The Canadian Express Company will extend its service over the Temiskaming and Northern Ontario Railway, on and after January 15th.

The illustrated lecture by Dean Robertson, of Victoria University, Toronto, on "Glimpses From Greece," was exceedingly interesting and much enjoyed.

The West Ends gave a dance in their club rooms last night.

These who have not seen the kinemacolor pictures should attend the Grand to-night, as it will be the last opportunity.

The monthly concert of the 57th Regiment is announced for Tuesday night at the Armouries at eight o'clock. All friends are invited. Members of the Y.M.C.A. will take part in the program.

Potatoes were scarce on the market this morning and sold at $1.75 and $2 per bag. Fresh eggs were offered at 40c., while butter was 32 to 35 cents, geese sold at $150, ducks and chickens $1 per pair.

Protestant Home

Additional subscriptions re Peterborough Protestant Home Building Fund;

Amount brought forward	$10484.50
Mrs. Jas. Best	5.00
A Friend	2.00
W. Abbott	50
	$10492.00

You can't tell how poor a man is from the way he dresses, nor how rich he is from the way his wife dresses...

Union Bank of Canada

Paid-up Capital	$ 4,755,000
Rest and Undivided Profits	3,300,000
Total Assets, (Over)	53,000,000

London, England Office, 51, Threadneedle Street, E. C.

A Branch of this Bank has been established in London, England, at No. 51, Threadneedle Street, E.C., where Letters of Credit and Drafts payable at all important points in Canada and the United States, can be purchased, and Money Transfers arranged.

A Visitors' Room is provided for the convenience of clients of the Bank when in London, to which their mail may be addressed.

Correspondence solicited.

London Branch: { F. W. ASHE, Manager. / G. M. C. HART-SMITH, Assistant-Manager.

TOOK PART IN REVIVAL AT STROUD

Rev. J. G. Brown, of St. James' Methodist church, has returned home after having been engaged for the past week and a half in assisting at a series of revival services in Stroud, Ont., near Barrie, conducted by Rev. J. B. Lamb. He reports that the services were attended with a large degree of success.

A Great School

For the past thirty years the Peterborough Business College has enjoyed an enviable reputation for thorough work, and it is now conceded by all to be the largest and most popular school in Eastern Ontario. It is usually referred to as Eastern Ontario's High Grade Business School. Thousands of young people who cannot attend in person are preparing for better positions with higher salaries by taking advantage of our Home Study Department. Many others study for a time at home, and then complete at the college. Any one who is desirous of success should write for particulars to the Peterborough Business College, Peterborough, Ont.

SPECIAL SERMONS AT ST. LUKE'S

The rector will commence a course of special sermons at St. Luke's church on Sunday morning, the general subject being "Why We Believe" The first sermon of the course will be "Why We Believe in God." On the second Sunday evening in each month, a special sermon to young men and young women will be preached. The first sermon of the evening course will be preached next Sunday evening, on "Ideals."

ANNUAL MEETING OF THE Y.M.C.A.

The annual meeting of the local Y.M.C.A. will be held on Tuesday evening, January 16th, at 8 o'clock Encouraging reports will be presented and the election of directors will take place. Every active member ought to be present at this meeting.

Germany is to have two new army corps.

A renewal of Chinese hostilities, according to Republican authorities, has been fixed for January 15, when the march on Pekin will begin unless the abdication of the Emperor is announced.

Stock of
Ferns and Primroses
to be sold at greatly reduced prices. They must be sold to make room.

Mason's Floral Emporium WATER STREET

HORSE COVERS
Protect your horse and save your harness
We have COVERS in many different qualities and prices. Order to-day.
J. J. TURNER & SONS,
Tent, Awning and Flag Manufacturers

BARGAINS IN PROPERTY FOR SALE

150 ACRES
Good land, well fenced, good spring, frame barn with up-to date stabling, large brick house, farm situate on a good road near Peterborough, convenient to school and cheese factory. Price reasonable. Owner will exchange for city property.

100 ACRES
Near Peterborough, clay loam soil, in high state of cultivation, plenty of water from well and spring, brick house, large frame barn on foundation, with modern stabling. Owner will exchange for city residence.

20 ACRES
Near Peterborough, good land for gardening, frame house, frame stable. Price........ **$2,000**

ONE & A HALF STOREY
White brick house, south end, contains parlor, dining room, kitchen and 3 bedrooms, summer kitchen and shed. Price.... **$1,200**

TWO STOREY FRAME DWELLING
South end, parlor, living room, kitchen, pantry, 3 bedrooms, shed and summer kitchen, electric lights, good well. Price.... **$1,150**

TWO STOREY FRAME HOUSE
Large lot, house contains parlor, dining room, kitchen, pantry, 5 bedrooms. Easy terms payment Price **$2,000**

J. T. O'CONNELL & Co.
136 Hunter St. Phone 376

—A SUCCESSFUL—
SALE OF FANCY CHINA, DINNER & TEA SETS, LADIES' HAND BAGS,
—— Going on at C. B. ROUTLEY'S ——

16 DINNER & TEA SETS, 97 pieces, the famous Alfred Meakin's make, no better semi-porcelain maker in existence. Each piece has pretty Greek border with gilt edges. Regularly sold at $18.00. Sale price **$9.89**

2 only LEMOGIES CHINA DINNER SETS, 97 pieces, small sprays of roses and gilt edges; Worth $40.00 for **$19.50**

3 only AUSTRIAN CHINA DINNER SETS, 97 pieces, floral decoration, gilt edges; regular price $18.00. Sale price **$10.50**

Choice of over 100 pieces of Fancy China grouped into three lots—

1st Lot comprises Fancy Pieces, some are hand-painted, regular prices from $1.50 to $2.50 each. Sale price, choice **75c**

2nd Lot embraces Fancy Pieces, regular 85c, $1.00 and $1.25. Choice at **50c**

3rd Lot of Fancy China consists of a large variety of goods regular up to 50c. Choice during this Sale **25c**

You will need to see what we are offering, to appreciate to what extent the reductions are made.

We have already bought large quantities of New China, to arrive from the European Markets in June, and we do not want to have any 1911 goods left at that time at

Toronto 262-[illegible] W. **C. B. Routley's** Peterboro 379 George Street

O'K

"Special" In Every Way

This Ale is *labelled* special and *is* special.

It is specially brewed of specially filtered water, and specially selected hops and malt.

The Ale is specially filtered and aged.

The bottles are specially pasteurized after being filled.

It is a specially mild Ale—with a specially rich, creamy flavor.

So, if you want something specially good, see that you get

O'Keefe's Special Extra Mild Ale

"The Beer that is always O.K."

In Crown Seal stoppered bottles which keep broken cork and tinfoil from the glass. 204

J. M. BROOKS & CO., DISTRIBUTORS, 416 Water St. Phone 61

IT WAS THE SAME OLD STORY AT BELLEVILLE; THE PETES FINISHED STRONG AND WON OUT

Sleepy Town Seven Scored Their Only Counter in First Few Minutes of Play—Peterboro Counted Four after Striking a Semblance of Their Real Form.

By Staff Reporter.

The game at Belleville last night in which the local intermediates took the home team into camp by a 4 to 1 score, the half time tally being 1 to 0 against the Petes, was a very poor exhibition of hockey, in fact neither team showed better than Trent Valley League form, and the slashing and tripping, which was witnessed at several stages, reminded one of a couple of games which took place in the Brock street rink last season, in which the aim was to "get the man," and let the puck take care of itself.

The special train which left the city at 4.30, did not have more than forty passengers, who helped swell the numbers at the rink side. Though Belleville had been advertised as having a new rink, it is the same one they had before, but it has been moved to a locality a block from the old site. The Belleville fans did not turn out in very large numbers, though the odds were greatly in their favor the Petes being called upon to enter the game after a ride from Peterborough in the cold, and the Bellevilleites have hitherto been deemed almost invincible on their own ice; Those fans who had faith in the abilities of their team, applauded with cheers any evidence of attempts to injure Peterborough players, every Belleville man who drew a penalty being received as though he was a hero.

Possibly the feature of the game was the appearance of an old-timer on the Belleville team, Wallace by name, and his futile attempts to "come back." His services were supposed to be valuable owing to his long experience in the game, but the management no doubt by to-day realize that it is necessary for a man to be able to "play hockey" as well as to have the experience at checking hard and moving down fast forward.

Referee Chaucer Elliott sent them off at nine o'clock, and as usual with the Belleville team, they started at a heart-breaking clip, though the locals got away at times also, but none of the home team seemed to be able to shoot anywhere near Derocher, and the forwards were very selfish in sharing the puck. They were everywhere, however, and the Electric City fans were beginning to quake for the fate of their team as Captain Park's men did not seem to be able to get going, and a couple of beautiful chances were thrown away on wild heaving.

SCORED FROM SCRIMMAGE.

The first score came in about five minutes, when Belleville annexed their only counter, beating Derocher in a scrimmage around his nets. The rest of the half was one round of fruitless efforts on the part of each team to get the other's number, mingled with several penalties meted out by "Chaucer," who did not countenance any intentional rough work. When the half way house was reached there was no change in the score and the Petes were beginning to "find themselves," while their opponents were slowing up.

SECOND HALF.

The round corners in the rink seemed to bother Coughlin and Kelly considerably, but in the second period the forwards combined better and it was not long until Kelly had tied the score on a Giroux to Park to Kelly stunt.

The Belleville team came hard for a period then, and where they could not secure the rubber they made kindling wood of the sticks and the Petes kept up a procession to the penalty box for repairs and new outfits. But the home team's chances came their way by all chasing the rubber together, and when a local forward got the puck he would find himself in the centre of a mass of flourishing sticks, some lighting on the ice near the puck, but more often on the man who had it. This was where the locals got in their work, and by a little combination Kelly got another, and Park putting their team three to the good at the finish.

La Fleur, in goal for the losers, was perhaps the most effective man for his team, he being able to pick off anything that was not sent to the corner of the net from close in. He did not have anything on Derocher however, who guarded for the locals in his usual class.

Connelly, who was Wallace's side partner at cover, got in some good work at times, but the defence on the whole was not so good as that of the Petes.

Dawkins, on the right wing, was effective at times, but served four two minute periods in the penalty box, which somewhat lessened his his usefulness.

Symons at centre, was not able to stay with Captain Park when it came to a rush, but he hung on gamely.

As stated before, the Petes did not get going until well into the last period. They were away off color, and though they won at that, it will be necessary to get working better if they expect to leave this district.

The line-ups were as follows:

PETERBOROUGH.

	Derocher	
	Bearss	
	Bond	
	Giroux	
Kelly	Park	Coughlin
Ford	Symons	Dawkins
	Gerow	
	Connelly	
	Wallace	
	La Fleur	

BELLEVILLE.

MADOC DEFEATED TWEED

Many Inquiries From Lady Fans About the Fortunes o the Locals in Belleville — Peterboro Has Scored 17 Goals.

Madoc defeated Tweed in a Trent Valley League game at Tweed last night by the score of 5—4. At full time the score was 4—4, and in the ten minutes overtime Madoc poked the puck in for the winning tally.

As a result of last night's games the intermediate O.H.A. standing for this district is:

	W.	L.	goals for.	goals agst.
Peterboro...	2	0	17	2
Lindsay...	1	1	14	21
Trenton...	1	1	16	15
Belleville...	0	2	3	12

The Peterborough intermediates, probably unknown to themselves, have many followers of the gentler sex. Of the large number of inquiries at the Review last night relative to the game at Belleville, the voices of young ladies and their elders were often heard. One lady thought it "too bad" when the half time score was announced as 1—0 in favor of Belleville, but on being assured that the boys would come back strong in the second half, she also came back and was tickled when informed that the Petes had won out.

CAN SATISFACTORY OPTION ON GROUNDS BE SECURED ?

Will Greatly Assist Promotion of Canadian League Team.

Mr. Arthur J. Johnston has received an enthusiastic letter from Abbie Johnson, who was here a short time ago in connection with the introduction of Canadian League baseball at Peterborough and the organization of a team to represent the city.

The franchise for Peterborough being assured, the former Guelph manager is anxious that an option on the grounds at Riverside Park be secured, so that he can go ahead with the work. If the grounds management makes a satisfactory proposition he will come to Peterborough to get what he says he is certain of, a sufficient number of stockholders.

Mr. Johnson writes that he has two sets of uniforms, one blue, the other white, and the necessary outfits, and further, that he has the material with which to place a winning them in Peterborough.

With good baseball and capable management, Canadian League ball would undoubtedly receive a hearty patronage in Peterborough. Interest in the game would be awakened in the surrounding towns, and sport in general would see a reaction.

Ottawa is said to be hot foot after the proposition and the fact of being placed in a district with the Capital city would liven things up a whole lot.

BOY SCOUTS TO PLAY HOCKEY

No. 4 Troop of Boy Scouts, have organized a hockey team, with their scoutmaster, Rev. F. J. Sawers, as manager. The executive is composed of Arthur Lipsett, captain, German Phillips and Douglas Coons.

TRENTON LOST AT LINDSAY

Trenton Intermediates were defeated in Lindsay last night and the half went 5-4 in favor of Lindsay. Oshawa won at home against Cobourg by 5-4. According to the Trenton Courier this season's team is superior to the seven of last year.

MISTAKEN SCIENTISTS.

Newcomb Said the Aeroplane Could Never Be a Success.

Sir Humphry Davy's dogmatic pronouncement against gaslighting is not the only instance of a clever scientist being hopelessly wrong. The early history of submarine cabling furnishes two striking examples. Consulted on the scientific side of the project, Faraday asserted that the first cables were made too small. Then he said that "the larger the wire the more electricity would be required to charge it," and in this quite incorrect opinion he was supported by other eminent scientists. As a result of this dictum the current was increased until the operation "electrocuted" the wire and the cable broke down. It was Lord Kelvin who by sending messages through heavy cables with incredibly weak electric currents proved that Faraday was mistaken.

Airy submitted the project to mathematics and arrived at the conclusion that a cable could not be submerged to the necessary depth and that if it could no recognizable signal could ever travel from Ireland to Nova Scotia.

In aviation the late Dr. Newcomb, one of the most distinguished mathematicians the world has ever produced, declared that he had mathematically investigated all the conditions operating against the heavier than air machine and was convinced that the aeroplane would never be any more than a scientific toy, and the possibility of an aeroplane motor being reliable in the reduced atmospheric pressure above 3,000 feet was by several experts said to be out of the question.—Harper's Weekly.

So long as he is on the level man isn't apt to go down hill.

PILES CURED IN 6 TO 14 DAYS
Your druggist will refund money if PAZO OINTMENT fails to cure any case of Itching, Blind, Bleeding or Protruding Piles in 6 to 14 days. 50c.

VANISHED GRANDEUR.

Glories of the Thames When London Roads Were Markets.

In Tudor times royal residences were situated along the Middlesex bank of the Thames, and splendid barges manned by oarsmen in livery were constantly coming and going between them.

"The city companies," says the London Times, "all had their state barges and liveried watermen. Great river pageants were numerous. High placed criminals traveled down to their death on the ebbing tide. Ambassadors and other envoys of foreign powers were met at Gravesend by the lord mayor and his aldermen and taken by river in a stately progress to Tower stairs. The regular route westward was by river to Putney, thence by road across Putney heath.

"That way went Wolsey when deprived of the great seal, traveling from York House to Escher in disgrace, until he fell in with the king's messenger on the heath and knew he was his master's man once more. In a later age the entry into London of Catharine of Braganza, the consort of Charles II., was a memorable example of the river pageant.

"In old days the city roads were markets rather than thoroughfares, so that even if anybody wished to go from one part of the city to another he went by river, for the roads were quagmires in bad weather and at all times haunted by highwaymen and footpads. Pepys, that type of the patriotic permanent official, always used the river. Such phrases as 'by water to Whitehall' and 'so by water home' constantly occur in his diary.

"In Queen Anne's reign there were 40,000 watermen plying for hire on the Thames and over a hundred 'stairs,' or landing places, in London proper. These watermen were the 'cabbies' of that age. The really curious thing is that the Thames was still a main thoroughfare less than a century ago. Not until 1857 did the lord mayor's show proceed to Westminster otherwise than by water."

WOULDN'T BE TAMED.

End of a Wild Stallion That Resented the Touch of Man.

In "Mustangs, Busters and Outlaws of the Nevada Wild Horse Country," in the American Magazine, Rufus Steele writes of the capture of a splendid wild stallion that had long eluded capture. He was an "outlaw." Writes Mr. Steele:

"Until we saddled him we did not realize his desperation. We fastened the riata to his front feet. When he tried to run away we jerked his feet from under him, throwing him heavily. As he attempted to rise we threw him again and repeated the maneuver until exhaustion necessitated his capitulation. But his surrender was only temporary. For three years we tried to break him, using every artifice known to us. As quickly as one man gave up the task another would try to conquer him, but every time a human being approached or tried to bridle or saddle him he would bite viciously, while his eyes, protruding from the sockets, blazed fiery red with hate. As the cinch was drawn tight the outlaw, if upon his feet, invariably reared straight up, poised upon his hind legs, then hurled himself backward to the ground. We always mounted him while he was tied down, and to 'stay' after he gained his feet called for action which boiled a day's work into thirty minutes of struggle.

"His end was tragic as his career. In making an attempt at escape by jumping out of a stockade corral he misjudged the distance and became impaled on a jagged post, and a 44 was turned loose upon him to end his suffering."

Cautions.

A lawyer happened to be acquainted with a juror in a petty civil case, and he met him during a recess of the court. The lawyer was just "lighting up," and under ordinary circumstances he would have offered the other a cigar unhesitatingly, but it occurred to him that it might not look right.

"I suppose," he said guardedly, "that a cigar would not influence your verdict?"

The juror was equally cautious.

"A good one wouldn't," he replied, "but a poor one might prejudice me."

He got a good cigar.—Brooklyn Eagle.

Nature's Protection For the Ear.

The membrane lining the canal of the ear contains a great number of little glands which secrete a waxy substance having an intensely bitter taste. The purpose of this is to prevent the entrance of insects and to keep the ear clean, as the layer of wax dries in scales, which rapidly fall away, thus removing with them any particle of dust or other foreign matters which may have found entrance to the ear.

Softer.

"I have no doubt you have heard some stories to my discredit," he said.

"I don't like to put it in that way," she quietly replied.

"How then?" he hopefully asked.

"I have never heard any stories to your credit," said she.—Cleveland Plain Dealer.

He Knew.

Mrs. Caller Down—You needn't think that I'm going to fix your trousers at this hour of the night. Caller Down—Tut, tut! It's never too late to mend.—Philadelphia Inquirer.

The Pedometer.

A patent was granted Nov. 4, 1799, in England to Ralph Gout for a pedometer, an instrument that numbered the steps taken by a pedestrian.

Enid Brock, aged 18, a domestic, formerly of Peterboro and Toronto, is reported as missing in Detroit,

HOTEL LENOX BUFFALO N.Y.

MODERN HIGHEST CLASS UNEXCELLED SERVICE.

FIREPROOF THROUGHOUT

Conveniently located in the most beautiful section of the city Buffalo's leading tourist hotel.

EUROPEAN PLAN
$1.50 Per Day and Up.
Special Weekly and Monthly Rates.

SPECIAL—Take public taxicab from depot to hotel at our expense. Instruct driver to charge service to Hotel Lenox. No extra charge in hotel rates.

Write for "Guide of Buffalo and Niagara Falls." It will be sent with our compliments.

C. A. MINER, Manager.

The ONTARIO CONSOLIDATED MINES, Limited.

AUTHORIZED CAPITAL $850,000.00 — PAR VALUE OF SHARES 25c EACH

10 acres in the richest part of Cobalt, the world's most famous Silver Field. 4 acres prospected, showing 6 well defined calcite veins. Shaft 60 feet deep and all necessary buildings on property.

Write for prospectus, maps and special letter.

APPLICATIONS FOR STOCK FILLED IN ORDER OF RECEIPT.

FOR FURTHER PARTICULARS APPLY

MERSON & CO.

Members Standard Stock and Mining Exchange
16 KING ST. WEST, TORONTO, CANADA.

AUTOMOBILE AND CYCLE SKATES

Are made in Canada. Ounces lighter than any other, and stronger. 12 different styles to choose from. See our new "LADIES' AUTO," the lightest skate made. Perfection Ankle Supports. The only perfect support made. Does not cramp the foot, allowing free backward and forward movement and presenting all side movement.

Skates Hollow Ground

MILLARD'S BICYCLE SHOP
225 Hunter St. near Aylmer Street

E. D. WARREN & CO.

(Successors to Warren, Gzowski & Co.)

Members Toronto Stock Exchange

Dealers in High-class Investment Securities

Porcupine stocks bought and sold. Our Weekly News Letter sent to any address on request.

Traders' Bank Bdg. TORONTO. — 25 Broad St NEW YORK

DISMISSAL OF CIVIL SERVANTS

(Continued from page 1)

O. J. Wilcox, (N. Essex), on whose recommendation the dismissal was made, defended his action in the matter. It was the case of a man appointed after the dissolution, though before the election, who had displaced a man against whom no charges had ever been made. He had no apology for reinstating him.

A. P. Clarke (S. Essex) declared that Bryan had been refused an investigation.

The Minister declared that no investigation was necessary, as a member of the House had made the recommendation on his responsibility as a member.

Mr. Clarke stated that the policy of the late Government had been to appoint young men, an age limit of 36 years being placed.

The Minister of Customs did not think this was correct, as men had been appointed whose ages run all the way up to 75 years. For his own part he had never appointed men over 36 years of age except in very special cases.

J. H. Sinclair (Guysboro) challenged the Premier to make a statement as to the position of the Government on dismissals and appointments. He asked Hon. Col. Hughes what he thought of the dismissal of Mr. Baldwin of Montreal because he had had the courage to protest against disloyal statements made by Nationalist speakers.

Hon. J. D. Reid stated that this man was undoubtedly an active partisan. The whole front page of a newspaper in the constituency in which he resided was occupied by a virulent article written by Baldwin and adorned with his portrait. This article referred to more matters than the one adverted to by Mr. Sinclair.

"I may say," declared the Minister of Customs, "that any official the moment he leaves his office and enters the political arena, no matter to whom he refers, will not remain in the service."

Some people seem to get a lot of happiness out of denying themselves a little pleasure.

Lehigh Valley COAL

Best in the World

December Prices will be follows—:

Egg and Stove Coal $7.50 per ton
Nut Coal..........$7.75 per
Pea Coal..........$6.50 per ton
Also first-class Hardwood $6.00 per cord. Mixed Wood $4.50
Cutting & splitting extra

— FOR SALE BY —

J. E. A. Fitzgerald

Both Phones 111

IMITATION is the most sincere form of flattery. That is why some dealers advertise various kinds of Scranton Coal

There is only one genuine—that is the

D. L. & W. SCRANTON

We sell it at the following prices for December

Stove and Egg..........$7.50
Chestnut..................$7.75
Pea Coal..................$6.50
Hardwood,.....$6.00 per cord
First-class mixed wood $4.50 per cord.
Cutting and splitting extra.

R. Hicks & Co
248 MURRAY STREET

Coal Results

¶ We sell the very best quality of hard coal, as good as we know how to buy.

¶ Are you getting results from the coal you are now using? Are you sure it is good? Are you burning it the right way?

¶ There is a deal of difference in how you handle the range or furnace, Our long experience tells us that fact, and we are ready to advise any in doubt as to the best way to make use of coal as fuel.

DECEMBER PRICES FOR COAL
Egg and Stove $7.50 per ton
Nut $7.75. No. 2 Nut $6.50 ton

THE PETERBORO FUEL & CARTAGE CO LIMITED
162 Charlotte-St. Telephones—(Bell 261 270, (Machine)—270.
134 Aylmer-St. Tel. Bell 302

Catarrhal Bad Breath

Corrected Quickly by the Use of

Catarrhozone

Catarrh is an inflammation. Where there is inflammation there is always more or less offensive secretion. Inflammation may be of the very active sort, but it is often of the slow kind, and this is the particular form in which the breath is rendered offensive and the presence of the sufferer becomes an offence to every person of delicate sensibility.

Bad breath is in itself sufficient to urge you to correct it, because one dislikes to be unpleasant to their friends, but this form of catarrh is dangerous because it supplies a hotbed for the development of Consumption or of other diseases of the throat and lungs.

Bad breath is an evidence that the microbes have found a good resting place and are carrying on their evil inroads into the health of the body.

Catarrhozone acts at once and destroys these minute organisms, but it does more—it heals the inflamed surfaces in which they found a nesting place and consequently removes both cause and effects of their action.

If we only highly estimated the value of prevention and used Catarrhozone at the beginning of a cold or just before it becomes well seated, the deadly ravages of Consumption would be stayed and the terrible agonies of sufferers of Asthma or Bronchitis completely abolished.

There is no remedy as effective for bad breath, Catarrh, Bronchitis, Asthma, etc., as Catarrhozone. Besides being healing and soothing it is germ destroying. Nothing ever offered to the public can compare with it in its promptness, efficiency, and permanency of action, and you can buy it from any dealer in medicine throughout the Dominion of Canada, 25c, 50c, and $1.00 sizes. By mail from The Catarrhozone Co., Buffalo, N.Y., and Kingston, Ont.

HAVELOCK

Havelock, Jan. 13.—Mr. Wallace, of Toronto, was in town last week.

Mr Sherwood, of Peterborough, was in town on Monday last.

Dr. Fred Ray, of Toronto, was in town last week.

Mr. J. A. Sexsmith left on Tuesday to resume his Parliamentary duties at Ottawa.

Misses Maye McNicholl and Stella Armstrong visited friends in Norwood on Wednesday last.

Mrs. Andrews has returned from a visit with friends in Stayner.

Mr. Gamble, of Toronto, was in town last week.

Mr Thos. Patterns has returned to his home at Walkertown.

The Council held its first meeting in 1912 on Monday night last in the council chamber, at eight o'clock. Reeve Joyce, Councillors Howe, Jones, Garrtah and Kindred having taken their declaration of office took their seats.

Minutes of last meeting read, moved by Councillor Kindred, seconded by Councillor Howe, that the minutes be approved as read.—Carried.

Moved by Councillor Garratt, seconded by Councillor Jones, that all the motions be in writing.—Carried.

Moved by Councillor Kindred, seconded by Councillor Howe, that by-law 256, appointing municipal officer be read a first time.

Moved by Councillor Garratt, seconded by Councillor Jones, that by-law be read a second time. The Reeve in the chair moved by Councillor Kindred, seconded by Councillor Jones, that J. W. Bryans be appointed clerk and treasurer at a salary of $130.

Moved by Councillor Kindred, seconded by Councillor Howe, that Elias Williams be appointed assessor at a salary of $50.

Moved in amendment by Councillor Garratt, seconded by Councillor Jones, that A. Primrose be appointed assessor at a salary of $50. The Reeve voted in favor of the amendment. Moved by Councillor Kindred, seconded by Councillor Howe, that E. Fennell be appointed auditor.

Moved by Councillor Kindred, seconded by Councillor Jones, that Dr. Holdcroft be M.H.O. Moved by Councillor Garratt, seconded by Councillor Kindred, that W. J. Holcombe, be a member of the Board of Health for 3 years.

Moved by Councillor Garratt, seconded by Councillor Kindred, that by-law No. 256 be read a third time. Signed and sealed.—Carried.

Moved by Councillor Jones, seconded by Councillor Howe, that by-law No. 257 to borrow $7,000, be read a first time.

Moved by Councillor Garratt, seconded by Councillor Jones, that the by-law be read a second time, the Reeve in the chair.

Moved by Councillor Garratt, seconded by Councillor Kindred, that the by-law be read a third time, Signed and sealed.

Communication from manager Toronto Bank in reference to countersigning of cheques.

Moved by Councillor Garratt, seconded by Councillor Kindred, that the communication be received and the Reeve and Treasurer be instructed to comply with the request therein contained.—Carried.

Moved by Councillor Kindred, seconded by Councillor Howe, that T. P. Lancaster's application for the printing at $60, if no election, and $65 if an election, be held.

Moved by oCuncillor Garratt, seconded by Councillor Jones, that the School Board be paid $470.

Moved by Councillor Garratt, seconded by Councillor Kindred, that a number of accounts be paid.—Carried.

A letter was read from Sick Children's Hospital, Toronto, asking for a donation. Moved by Councillor Kindred, seconded by Councillor Howe, that the Sick Children's Hospital get $5.

Moved by Councillor Kindred, seconded by Councillor Howe, that the time for receiving the collector's roll be extended to February meeting of the Council and that the constable, Mr. Bennett, be retained in office until that time at former salary.—Carried.

Moved by Councillor Garratt, seconded by Councillor Jones, that Wm. Andrews be employed to do the snow-ploughing at the rate of $2.40 per trip over the village and that the clerk be instructed to secure another snow-plow.

Moved and seconded that the regular meeting of Council be held in the Council Chamber the 1st Monday in each month at 8 o'clock p.m.—Carried.

Council adjourned.

BEAUTIFUL EYES

are made beautiful by long, silky lashes and well defined, lustrous brows. Eyes, like diamonds, depend on their setting. The beauties of the face are lost is the eye brows are thin and scanty, and the lashes are thing and scanty. Parisian Lash Lustre grows beautiful, soft, silky lashes. It has done so for society women throughout Europe, and it comes here well recommended to do the same for you. Parisian Lash Lustre is not a dye or colorator, but a scientific preparation for beautifying the eye lashes and brows. Our guarantee goes with every box of Pariaisn Lash Lustre. A two weeks' treatment will bring beauty to your eyes that you have never before possessed. By mail, prepaid, in opal boxes on receipt of price, fifty cents. B. V. Marion, sole distributor, Bridgeburg, Ont.

FOUND PEARLS IN OYSTERS

Toronto, Jan. 13.—Mrs. A. E. Peterman, of 318 Crawford street, had the experience, while eating oysters at supper, of finding fully 100 pearls embedded in the flesh of one bivalve. The pearls are all small, mostly about the size of a pin head, while a few are as large as an eighth of an inch in diameter. Mrs. Peterman took them to two jewellers, who declared them genuine. She intends to keep them as a curiosity, as both jewellers say this is their chief value.

LITTLE WORRIES IN THE HOME

It is These That Bring Wrinkles and Make Women Look Prematurely Old.

Almost every woman at the head of a home meets daily with many little worries in her household affairs. They may be too small to notice an hour afterwards, but it is the same constant little worries that make so many women look prematurely old. Their effect may be noticed in sick or nervous headaches, fickle appetite pain in the back or side, sallow complexion and the coming of wrinkles, which every woman dreads. To those thus affected Dr. Williams' Pink Pills offer a speedy and certain cure, a restoration of color to the cheeks brightness to the eye, a healthy appetite and a sense of freedom from weariness.

Among the thousand of Canadian women who have found new health and new strength through the use of Dr. Williams' Pink Pills, is Mrs. W. C. Daerr, London, Ont., who says: "About two years ago I found myself so badly run down that it was almost impossible to perform my household duties. I fell off in flesh was weak and very pale, had no appetite, feet constantly cold and to further make my life miserable I was afflicted with those other ailments from which so many women suffer. I tried many kinds of medicine, but got no benefit, and began to feel that I was slipping into chronic invalidism. I was advised to try Dr. Williams' Pink Pills, and although I felt somewhat hopeless decided to do so. To my delight after taking the Pills a few weeks, I felt much better, and a further use of them brought me back to my old time health. I have since recommended the Pills to many others, and those who have used them have always been benefitted."

Sold by all medicine dealers or by mail at 50 cents a box or six boxes for $2.50 from The Dr. Williams' Medicine Co., Brockville, Ont.

KICK FROM COLT FRACTURED BOYS SKULL

Piece of Skull Was Imbedded in His Brain

Lindsay, Jan. 13—The other evening Walter Irwin, a lad between twelve and thirteen years of age, a son of Mr. Wm. Irwin, who lives near Rosedale, had a piece of his skull driven into and imbedded in his brain by a kick from a colt which he was tring to catch in a field some distance from the house. His screams attracted attention, and he was found in an almost unconscious condition in the field. It is supposed about half an hour after the accident occurred, as the fingers of the right hand were badly frozen and the snow was packed down for a con- the snow was packed down for a considerable space around in his efforts to get up. Dr. Graham, of Fenelon Falls, was summoned by telephone, and on arriving found what he at first thought was only a scalp wound, but on examination he discovered that a piece of the skull had been completely broken off and imbedded in the brain. The piece of bone could not be seen, but after careful probing it was located and extracted, requiring a very delicate operation. A portion of the brain, about an eggcupful in quanity, had also to be removed. The piece of bone broken from the skull measured two and one-eighth inches in length by one inch and a quarter in width. At last reports the young man is making very favorable progress.

New lockmaster.

Mr. Richard Pearson of Bobcaygeon has been given charge of the locks at that place, Lockmaster Walker, being notified that his services were no longer required.

Gas Distended His Stomach

Caused Palpitation, and Prevented Sleep—When Health Was Gone, Cure Followed Use of "Nerviline."

"My last wish will be," writes Harry P. Pollard, a well-known boot and shoe traveler of Hartford, "that everyone with a bad stomach may learn as I did, before it's too late, that Nerviline is the one remedy to cure. Why, I was in mighty bad shape, my digestion was all wrong, and every night I would waken with a start and find my heart jumping like a threshing machine. This was caused by gas on my stomach pressing against my heart. When I started to use Nerviline I got better mighty fast. It is certainly a grand remedy for the traveling man, keeps your stomach in order, cures cramps, prevents lumbago or rheumatism, breaks up chest colds and sore throat—in fact there hasn't been an ache or pain inside or outside for the past two years that I haven't cured with Nerviline. Do you wonder I recommend it?"

Testimonial No. 4890

For general household use Nerviline has no equal; it will cure the aches and ailments of the entire family—refuse anything but Nerviline, 50c per bottle, trial size 25c, all dealers or The Catarrhozone Co., Kingston, Ont.

NERVILINE CURES ALL PAIN

NO HOBBLES FOR COMING SEASON

Chicago, January 13—This is what women will wear the coming season as disclosed to-day by the style congress held here by the Ladies' Tailors and Dressmakers' Association of America: No hobble skirts. Dresses must be two and a half yards wide, three-fourths of a yard wider than the hobble. They must be short — three inches from the ground. Blue and white are the colors, and the materials whipcord.

Jackets are to be 26 or 28 inches long, and close fitting. Empire effects must be forgotten. If any waist line is affected, it must be "at the waist or lower."

Revers and sailor collars will be tabooed, but collars will be different colored than the coat. No changes are ordered in plaint tailored gowns or suits.

INDIAN RIVER BAPTIST CHURCH

Annual Meeting Was Attended With Great Success

Special Correspondence.

The annual meeting of the Baptist church was held, Wednesday night and notwithstanding the terrible drifted condition of the roads and the keenness of the atmosphere, a goodly number were present.

At the conclusion of the business part of the meeting, the pastor, W. H. Wood, expressed his appreciation of the happy relationship existing between church and pastor. All sat down to a delightful supper, and it was pleasin gto watch some of our friends being initiated into the art of eating oysters.

WOMEN STILL ARE PRAISING THEM

Mrs. Geo. Butler Tells What Dodd's Kidney Pills Did For Her

She was tired, nervous and run dow and suffered from pains in the back.—Dodd's Kidney Pills cured her.

Paquetville, Gloucester Co., N.B., Jan. 12. (Special)—That Dodd's Kidney Pills are suffering woman's best friend was never better demonstrated than in the case of Mrs. Geo. Butler, a well-known and highly respected resident of this place.

"My trouble was brought on by hard work," Mrs. Butler tells her friends. "For four years I suffered from pain in the back. I was always tired and nervous. My head ached and I had dark circles under my eyes, which were also puffed and swollen.

"I was in a generally run-down condition and feeling very much discouraged when I started to take Dodd's Kidney Pills, and I can only say I found relief at once."

The mainspring of woman's health is the kidneys. If the kidneys are right the blood will be pure. Pure blood is absolutely essential to good healht. Dodd's Kidney Pills make the kidneys right.

The clerical inhabitants of Assentis, Portugal, enraged at the destruction of a church statue, marched to the neighboring village of Outeino and attacked the Republicans. Five persons were killed and fifty wounded.

TO CURE A COLD IN ONE DAY take LAXATIVE BROMO Quinine Tablets. Druggists refund money if it fails to cure. E. W. GROVE'S signature is on each box 25c.

LOCAL CHURCH CALENDAR

SUNDAY, JAN. 14, 1912

ST. PETER'S ROMAN CATHOLIC.

Low mass 8 a.m., 9.15 a.m.
High mass 10.30 a.m.
Vespers 7 p.m., with sermon.

ST. JOHN'S CHURCH.

Rev. Canon Davidson, rector.
Second Sunday after Epiphany.
Holy Communion 8.00. Corporate Communion of the Brotherhood of St. Andrew. All young men invited.
Matins and sermon 11 a.m.
Anthem, "God is a Spirit," (unaccompanied) from the "Woman of Samaria," by Sterndale Bennett.
Sunday school and Bible Classes 3 p.m.
Evensong and sermon 7 p.m.
Anthem, "Send Out Thy Light," Gounod.

ST. LUKE'S CHURCH.

Rev. F. J. Sawers, M.A., rector.
Second Sunday after Epiphany.
8.30 a.m.—Holy Communion.
10 a.m.—Holy Baptism.
11 a.m.—Morning prayer and sermon. Subject, "Why We Believe in God."
3 p.m.—Sunday school and Bible Classes. The rector's Bible Class in the church.
7 p.m.—Evening prayer and sermon. Special sermon to young men and young women. Subject, "Ideals."
The rector will preach at both services. All seats free.

ALL SAINTS'.

Rev. R. B. Grobb, M.A., rector
Second Sunday after Epiphany.
8.30 a.m.—Holy Communion.
11 a.m.—Morning prayer and sermon.
3 p.m.—Sunday school and Mr. Sisson's Bible Class.
7 p.m.—Evening prayer and sermon.
The rector will preach at both services.

ST. ANDREW'S PRESBYTERIAN.

Rev James Rollins, B.A., minister.
11 a.m.—Divine service.
3 p.m.—Sunday school, general Bible Class Teacher F. E. Kerr.
7 p.m.—Divine service. Rev. H. Currie, of Omemee, will preach morning and evening.
H. C. Trenzer organist and choirmaster.
Seats free. Strangers welcome.

ST. PAUL'S PRESBYTERIAN.

Rev. Robert Pogue, pastor.
10.30 a.m.—Congregational prayer meeting.
11 a.m.—Morning worship conducted by the minister.
3 p.m.—Sabbath school in all departments. Mitto Adult Bible Class, teacher Rev. R. Pogue. Young Men's Bible Class, teacher Mr. H. B. Cowan.
7 p.m.—Evening worship. Rev. J. Wilkie, D.D., of India, will preach.

KNOX PRESBYTERIAN.

Rev. H. J. Keith, M. A., B.D., pastor.
10.40 a.m.—Elders prayer meeting in the vestry.
11 a.m.—Morning service. Address by Rev. Dr. Wilkie.
3 p.m.—Sabbath school and Bible Classes.
7 p.m.—Evening service, the minister will preach. Subject, "Would Peterborough do for a City of Refuge."

GEORGE ST. METHODIST.

Rev Isaac Couch, pastor.
10 a.m.—Class meeting.
11 a.m.—The pastor will preach. Subject, "Living for Others."
2.30—Sunday school and Bible Class.
7 p.m.—Public Worship. Subject, "The Testing of Character."
Monday 8 p.m.—Epworth League.

MUSIC.

Morning.

11 a.m.—Anthem, "O Lord My God," Malan.
Solo—"Spirit of God," Neidlinger.

Evening.

Anthem—"Rock of Ages," Buck.
Soprano solo—"The Good Shepherd," Barri.

CHARLOTTE ST. METHODIST.

Rev. Geo W. Henderson, pastor.
10 a.m.—The class meeting.
11 a.m. and 7 p.m.—Divine worship. The pastor will preach two sermons, the first in a series on "The Personality and Offices of the Holy Spirit."
2.30 p.m.—The Sunday school. The Men's Bible Class.
Monday 8 p.m.—Regular meeting of the Epworth League. Brief, bright, helpful.
Wednesday 8 p.m.—Prayer, praise, Bible study. Sunday school lesson preparation.

MARK ST. METHODIST.

Rev. C. E. Cragg, pastor.
11 a.m.—Public service. Subject, "God's Forgiveness and Ours."
2.45 p.m.—Sunday school and Bible Classes.
7 p.m.—Evening worship, Subject, "The Confession of Sins."
The pastor will preach at both services.
On Monday night a special meeting of the young people will take place.
Wednesday 8 p.m.—Prayer service.

ST. JAMES' METHODIST.

Rev. J. G. Brown, M.A., pastor.
10 a.m.—Class meeting.
11 a.m.—Morning worship.
2.30 p.m.—Sunday school.
7 p.m.—Evening worship.
The pastor will conduct both morning and evening worship.

MURRAY STREET BAPTIST.

Rev. J. R. Webb, pastor.
11 a.m.—Morning worship.
3 p.m.—Sunday school and Bible Classes.
7 p.m.—Evening worship.
Seats free. Strangers welcome.

PARK ST. BAPTIST CHURCH.

Rev. W. C. Riddiford, pastor.
Special mission by Rev. Patrick Morgan, the converted Monk.
11 a.m.—Subject, "Our Attitude Towards the Roman Catholic."
3.30 p.m.—In Sons of England Hall. Subject, "Why Rome Ruins a Country." All men welcome.
7 p.m.—"What is Protestantism."
Monday—"How Rome Treats the Bible."
Tuesday—"The Confessional."
Wednesday—"Why I Left the Roman Catholic Church." At Park-street Baptist church.
Come and hear and see.

FIRST CHURCH OF CHRIST SCIENTISTS.

378 Aylmer street.
Services as follows:—
Sunday 11 a.m. and 7 p.m.
Sunday school 12.15 p.m.
Wednesday 8 p.m. testimony meeting.
A free reading room, open Monday, Wednesday and Saturday from 2 to 5 p.m.
Subject for Sunday, Jan. 14th, "Sacrament."

GOSPEL HALL.

"Hear," will be the subject at the meeting to-morrow at 7 p., Mr. John Gilchrist will be the speaker. All are welcome.
Sunday school at 3 o'clock. Subject, "The Promise Fulfilled."

SALVATION ARMY.

2 p.m.—Sunday school.
3 p.m.—Free and easy meeting.
7 p.m.—Evening worship.

A wealthy Indian Hebrew, whose name is not announced, has given $400,000 to endow a Jewish college at Jerusalem. It is hoped that this college may become the nucleus of a university at Palestine.

WHO PAYS THE DUTY?—— You or our foreign competitor

You pay. About that there is no room for doubt.

And it's more than likely *you believe* in *the necessity* of the tariff.

But—of what earthly good is it if *you pay the duty?*

The foreigner laughs at duties imposed by our government *as long as you are willing to cash up.* Take beer, for instance.

"Salvador"

The Famous National Drink

is the purest and best beer brewed on this continent.

The formula and entire process of brewing "Salvador" is a secret and *absolutely controlled*, on this side of the Atlantic, by Reinhardts' of Toronto.

Beer, almost as good as "Salvador," is brewed by the big American brewers and sold in the States at *exactly the same price as "Salvador" in Canada.*

But—when you order an American beer in Canada there's 34% *extra to pay—the duty—plus extra freight charges.*

Is it rational to pay that duty—when you can get *a better beer* at the normal price? "Salvador" beer is rich in flavor, sparkling and charged with invigorating properties.

2619

Bottled and Matured in Wood—every pint of it—by **REINHARDTS' OF TORONTO**

Local Agent — ALEX. ELLIOTT, Peterborough, Telephone 719

Peterborough Cold Storage Co.

Live Poultry Wanted

Ducks, Geese and Turkeys

PETERBORO' COLD STORAGE

W. SCOTT CO.

Limited

Both Phones 264

EAST CITY

COAL

And Wood Yard

MAIN OFFICE—111 Hunter Street East
Phone 96

Allsizes of the best mined Coal deliveredpromptly to all parts of the city. Terms strictly cash.

DECEMBER PRICE

Egg.......$7.50 ton | Nut......$7.75 ton
Stove.....$7.50 ton
Pea or No. 2 Nut.........$6.50

FIRST-CLASS HEMLOCK SLABS

WEIR & O'BRIEN

ARCH. WEIR JAMES O'BRIEN

Dr. de Van's Female Pills

A reliable French regulator; never fails. These pills are exceedingly powerful in regulating the generative portion of the female system. Refuse all cheap imitations. Dr. de Van's are sold at $5 a box, or three for $10. Mailed to any address. The Scobell Drug Co., St. Catharines, Ont. Sold by the Warne Drug Co., Limited.

Counter Sales Books

THE REVIEW has arranged with the manufacturers to supply

Counter Check Sales Book

for grocers, dry goods, clothing, and all branches of business.

Samples on view and prices. Phone your wants and they will have prompt attention.

Prices the lowest, the makers having exceptional facilities for this class of work.

REVIEW PRINTING CO.

177 Hunter-st.

Phone 189.

NOW OR NEVER

You will have to act quickly if you want to take advantage of the Phenomenal Values offered in the Big Retiring Sale. A chance like this to save money is rarely, if ever, offered, and prospective and economizing buyers will greatly benefit themselves by attending the

BIG RETIRING SALE

Stock-taking is now about over, and many lines which were mislaid during the Sale have come to our notice, and these we are making a SPECIAL CUT IN PRICE. Provide now for anything you may need. COME EXPECTING WONDERFUL BARGAINS IN ANY OF THE FOLLOWING—AND YOU WILL NOT BE DISAPPOINTED.

Women's and Misses' Ready-to-Wears, Dress Goods, Muslins, Whitewear, Cashmere and Wool Hose. - New Spring Embroideries, Flowerings & Allovers. - Accessories, Wool Blankets, Children's Red Wool Hose & Scarfs. - Carpets, Rugs & Draperies. Sheetings, Pillow Cases, Ready-made Sheets, Flannels, Kimona Cloths, Flannelettes.

NO GOODS EXCHANGED OR ON APPROVAL - SAME COURTESY AS BEFORE TO OPEN ACCOUNT CUSTOMERS

See Windows Daily for Specials

ROBERT FAIR & CO., Limited

Newest Lines
Best Assortmet
Best Quality

PLAIN AND FANCY
BAKING

FOR

New Year's
Receptions
and Dances

COLEMAN BROS.
426 George Street

Never Mind The Storm

If will not inconvenience you if you will phone us.

Everything in season
Fruit
Vegetables
etc.

D. M. MINICOLO
Phone 935. 410½ George St.

NEW POST OFFICE FOR LAKEFIELD

Conservatives Had Good Meeting and Club Will be Formed

The annual meeting of the local branch of the Liberal-Conservative Association for the East Riding of Peterborough, held in the Sons of England hall on Friday evening last, proved a most enthusiastic affair. About fifty members were present, and, besides hearing good speeches from J. A. Sexsmith, M.P.; Jas. Thompson, M.P.P.; Dr. J. R. Fraser and the chairman, Mr. O. A. Langley, all enjoyed the opportunity afforded of meeting the parliamentary members personally and spending a social evening together. The main business of the evening was the election of officers. Mr. O. A. Langley was again elected president, and Mr. F. J. Burgess, secretary-treasurer. Messrs. Gerald Fitzgerald and H. G. Fitzgerald were elected chairmen of the polling sub-divisions. After the election of officers, speeches were made by the officers and Dr. J. R. Fraser. Mr. Sexsmith was loudly applauded when he stated that he had every reason to expect that his request for a new post office at Lakefield would be granted. The meeting, which was throughout most enthusiastic and harmonious, was then thrown open to general discussion, in which everyone took part. Before final adjournment a motion was carried to form a Conservative Club and the matter was left in the hands of a committee. Mr. Langley proved an able chairman, and, while the business was put through with despatch, everyone was given an opportunity of expressing his views on the subjects before the meeting.—Lakefield News.

Rooms Wanted

Of late the Review has had many inquiries by young men, who wish to secure rooms. Any persons being in a position to supply rooms would receive applications which would be satisfactory if they would make known their position in the Review.

SOCIALISTS GAIN THIRTEEN SEATS

Continued from page 1

ious groups, 43; non-party members, 29. Total, 397.

The parties number about fifteen, including the groups and fractions of minor parties; but, generally speaking, they may be divided into those of the Right, Centre, and Left.

The parties of the Right are the Conservatives, the Imperial Conservatives, the Agrarians, and four groups of antisemites.

The Centre consists of the Roman Catholic party; the Left includes the three Liberal and radical groups (known also under the united name of the Progressive party) and the Socialists. Apart from these parties there are some others, which are important and which cannot be classified in any of the above-mentioned groups; for example, the National Liberals, who claim to belong to the Left, but who generally vote with the Right.

There also are the Nationalist groups—the Poles, the Alsatians, and the Danes—and finally there is the Guelph party, which represents a small faction whose political ambitions centre in the revival of the Kingdom of Hanover as one of the confederated states of the empire.

This extraordinary number of parties naturally means a corresponding number of candidates to seek election. Although the Reichstag only counts 397 members, the number of candiates at the election is over 2,000.

For weeks an exciting campaign has been conducted throughout the country, the opposition parties taking advantage of the Government's recent failures on international policy to urge the electorate to change its rulers, and the Conservative parties impressing on the people that every vote given against the present Government will be a vote for socialism, internationalism, and anarchy.

Since the last election every bye-election has been a triumph for the Socialists, and thus the prediction of Prince Buelow.

Simeon Stodgell Dead.

Walkerville, Jan. 13.—Simeon Stodgell, a well-known resident of this place, died of pneumonia Thursday night, aged 74.

Who Will Be Governor?

Ottawa, Jan. 13.—A spirited race is in progress for the governorship of the Yukon. The post is practically vacant now.

Governor Henderson some time ago obtained six months' leave of absence and it has been well understood that at the end of the term he would retire. The succession lies between Hon. A. S. Goodeve, Conservative M.P. for Kootenay, a former member of the McBride Government; J. A. McKinnon of Dawson and George Black of Dawson. The Kootenay member, who was very much in the running during the formation of the Borden Cabinet, is said to have a good chance of securing the post in the Yukon, if the choice does not fall on Mr. Black.

Aviators Aid Sheriff.

Los Angles, Cal., Jan. 3.—Four aviators, sworn in as deputy sheriffs, flew into the mountain country around Calabasas yesterday in search of the two men who wounded a deputy sheriff in a fight at San Fernando Wednesday and escaped.

The aviators, Glen Martin, Howard Gill, Philip Parmal[illegible] and Clifford Turpin, agreed to [illegible] fugitives, as automobiles c[illegible] follow them.

STANDING OF STUDENTS OF SENIOR LOWER CLASS

Results of Christmas Examinations at the Collegiate Institute.

Below is given the report on Christmas examinations, of the Senior lower school at the Collegiate Institute, the figures denoting the percentage made by the candidates:

Honor Standing 2A.—C. McKee 78. Pass standing—M. Baird 70, L. Froom 67, N. Davis 65, R. Stratton 64, M. Clementi 63, L. Stewart 62. Failed on Total—K. Moore 59, E. Frost 57.

Failed on one or more subjects.—W. Carrithers 68, M. McKim 66, L. Browscombe 63, R. Drennan 63, J. Graham 60.

Failed on total and one or more subjects.—V. Hinds 59, E. McCusker 59, B. Chessell 58, E. Curtis 55, G. Hunter 55, R. Brown 55, S. Cresswell 54, O. Jinks, 54, W. Ryan 53, J. Feeney 53, O. Marshall 52, G. McBride 52, K. Adee 51, V. Coughlin 50, L. McKee 50, J. Fee 49, G. Read 48, H. Hill 46.

Honor Standing, 2 B.—G. Fife 80.

Pass Standing—H. Gillespie 65, M. Morrison 64, . Nilson 63, M. Powell 62, B Shelton 60, C. Devey 59.

Failed in One or More Subjects — J. Cressman 65, F. Scott 64, J. McCabe 62, W. Wilson 60, J. Milloy 59, J. Mills 56, K. O'Brien 54, H. Knapman 53, F. Adlam 52, D. McIntyre 62, R. Howden 51, J. Fitzpatrick 50, J. Owens 49, D. Rathbone 48, G. Hooper 48, M Mills 48, M. Stevenson 48, H. Rogers 46, E. uGerin 46, H. LeBarr 45, D. Macdonald 40, J. Sheehy 39.

Partial examination— B. Stafford M. Pinchin 51, L. Grady 46.

SAFE BLOWERS WERE WISE TO FINGER PRINT METHODS

Used Cloth in Handling Soap During Lakefield Burglary

In the burglary of the store of Charlton Bros. at Lakefield recently, indications prove that the outrage was committed by safe blowers, who were extremely accomplished in their particular line.

A large chunk of soap was used to fill in the hold after the nitroglycerine was poured into the lock of the safe, as this has a tendency to drive the charge inward. The burglars were crafty enough, however, when handling the soap to use a piece of cloth, thereby leaving no correct finger print impressions in the soap. Chief Thompson sent the impression, however, of what finger indentations were left on the soap, through the handling, to the department at Ottawa, who were unable, however, to make out anything in the way of ascertaining knowledge of the offenders by their finger prints.

SMITH COUNCIL MEETING

Special Correspondence.

Smith, Jan. 12.—The newly elected Council of the township of Smith met according to statute, in the County Council Chamber, Peterborough, on Monday, Jan. 8th, at 11 o'clock.

After making and subscribing the necessary declarations of qualification and of office, the members took their seats with Reeve Garbutt in the chair.

The members were all present as follows:

Reeve—J. H. Garbutt; Deputy Reeve, Fred McKee.

Councillors—Wm. Davis, Fred Cann and J. C. McConkey.

The minutes of the last meeting were read and confirmed.

Mr. Robert Scott waited on the Council and asked permission to cut some of the trees which had grown very dense and were overhanging the road on the 5th concession, at the rear of his lot.

Moved by Mr. Davis, seconded by Mr. McKee, that the Reeve and Mr. Cain be a committee to look into the matter, with full power to act.—Carried.

Mr. Thomas H. Graham addressed the Council in reference to an expenditure of $61.62 made payable to him in connection with Snelgrove's bridge. He explained that on account of the season closing so early that only part of the money had been expended, and he returned the balance of $34.12 to the Treasurer.

Moved by Mr. Cann, seconded by Mr. McKee, that Mr. J. C. McConkey be a member of the local Board of Health for three years.

Moved by Mr. McKee, seconded by Mr. Cann, that Jas. A. Young and R. J. Edmison be auditors for the year 1911.—Carried.

Moved by Mr. McConkey, seconded by Mr. Cann, that Dr. J. A. Morgan be Medical Health officer for 1912.—Carried.

Moved by Mr. McKee, seconded by Mr. McConkey, that Mr. S. A. Northey be assessor at a salary of $100.

Moved in amendment by Mr. Cann, seconded by Mr. Davis, that Mr. J. N. Telford be assessor at a salary of $125.00, which includes expenses and postage. The amendment was carried.

Moved by Mr McKee, seconded by Mr McConkey, that Mr. Chittick be collector at the usual salary of $100.—Carried.

Moved by Mr. Davis, seconded by Mr. McConkey that Mr. J. N. Telford be Sanitary Inspector for 1912. Carried.

Moved by Mr. McConkey, seconded by Mr. McKee that Mr. J. A. Trennum be instructed to cut the brush on the 6th line and to burn the same at the proper time.

Moved by Mr. McKee, seconded by Mr. Cann, that Mr. Davis be instructed to interview Mr. Bullock and Mr. Northey concerning the giving of a road on their property in line of the road between lots 30 and 31 on the 15th Concession. Carried.

Moved by Mr. Cann seconded by Mr. McConkey that goods amounting to $8.00 per month be granted to Thos J. Cullen.

Moved by Mr. McKee, seconded by Mr. McConkey that the following accounts be paid—

Peter Hamilton Manufacturing Co. bolts for crusher; 30 cents.

Times Printing Company, printing, $23.25.

Peterboro Examiner, printing; $8.75.

R. J. Edmison, D.R.O., $6.00 and rent of school, $3.00—$9.00.

T. N. D. Kelly, D.R.O., $6.00, and rent of hall, $3.00—$9.00

Jno. Chittick, D.R.O., $6.00 and rent of house, $3.00—$9.00.

Albert Mellmovl. D.R.O., $6.00, and rent of house, $3.00—$9.00.

P. A. Kearney, D.R.O., $6.00, and rent of hall, $3.00—$9.00

Municipal World, 6 copies; $5.00.

Sick Children's Hospital, donation, $5.00.

Thos Davis, rebate statute labor, $3.00. Carried.

The Council then adjourned to meet again on Feb. 5th. at 10 o'clock.

Canadian Policies Unchanged.

London, Jan. 13.—The Times, editorially reviewing the Canadian Parliamentary prospects, thinks it extremely unlikely that the next few months will see any strikingly new development of Canadian policy, because the most important problems have already been reserved for prolonged investigation. It commends Mr. Borden for his decision to take personal charge of the imperial and foreign policy.

Murder Trial Stirs France.

Paris, Jan. 13.—A sensational murder trial in which several members of an aristocratic family are involved opened yesterday at Caen and is being followed throughout France with absorbing interest. A youth, aged 18, is accused of brutally slaying his father, the Baron de Couvrigny at the instigation of his mother and with the complicity of other members of the family.

"LOOK WELL TO YOUR EYES
THAT THEY MAY BE
A GUIDE TO YOUR FOOTSTEPS
AND A
COMFORT TO YOUR OLD AGE"

Many are beginning 1912 with Glasses that will make this year brighter and more comfortable. We are helping many at

THE OPTICAL INSTITUTE, MARKET BUILDING. J. W. BROWETT, OPTOMETRIST.

LOCAL PEOPLE AT PORT HOPE

A dance was held in the town hall at Port Hope last evening under the auspices of the Bachelors' Club of that town. A very delightful time was spent, the music being supplied by Frolick's orchestra. Several local young people took in the event among whom were Miss Rose Mulholland, Miss Kathleen Merrell, Nell Graham and Messrs. Roland Hunter and Harold Elliott.

A balloon which ascended from Paris Saturday midnight, with two passengers seeking a long-distance record, has since been unheard of.

WE SELL Anything you want
WE BUY Anything you have sell.

JAY'S Stores
388-390 AYLMER ST., PETERBOROUGH

DIRECT FROM THE MINES TO YOUR CELLAR

Rare Opportunity

First-class half or whole section in famous Souris district, Manitoba Highly improved with good buildings All under cultivation. Plenty of good water. This is at a BARGAIN with term to suit Apply to— dwlm

A. BROWN & CO., 406 George St

Fresh Vegetables
Onions, Lettuce, Celery.

Fresh Oysters
the best in town.

Navel Oranges
at all prices from 15c up.

Nuts, Grapes, Table Raisins
all fresh and of best quality.

Canned Goods

N. Minicolo
160 Hunter St. - Both Phones 337

Positively & Absolutely The Biggest Values

For Your Money at this Great Price-Smashing STOCK-TAKING SALE OF MEN'S & BOYS' WINTER CLOTHING AND FURNISHINGS AT MARVELLOUS PRICE REDUCTIONS.

Here are Thousands of Dollars' Worth of New and Up-to-date Clothing of the highest character that must be sold at once. We will not carry it over. It's a waste of money to buy elsewhere, and a waste of time to look elsewhere—

MEN'S HIGH-CLASS DOUBLE-BREASTED SUITS, worth $10.50. Stock-taking Sale price **$7.90**

MEN'S HIGH-CLASS OVERCOATS, Presto Collar, strong body lining button through style, regular $15.00 Overcoat. Stock-taking Sale price **$10.90**

MEN'S FLEECE-LINED SHIRTS & DRAWERS, worth $1.00 set. Stock-taking Sale price, per set **75c**

BOYS' TWEED THREE-PIECE SUITS, single and double-breasted styles, worth $5.00 to $6.50. Sale price........ **$3.90**

MEN'S TWEED SUITS, our Leader, worth $8.75. Stock-taking Sale price........ **$6.00**

Positively the biggest bargains of the season. See them, then you'll know what big savings are possible for you during this sale

H. LeBrun & Co.

Dr. T. P. McCullough
166 Brock Street
Specialist Eye, Ear, Nose
and Throat

THE DAILY REVIEW

BURN
Occo
SCRANTON
COAL

VOL. LXIV., No. 12. PETERBOROUGH, ONT., CANADA, MONDAY, JANUARY 15, 1912 TEN CENTS PER WEEK.

SPANISH CABINET STEPS DOWN AND OUT

Ministry Had a Quarrel With King Alfonso and Resigned

Disagreement Over the Fate of a Rioter Who Murdered a Judge.

Madrid, Jan. 15.—The Spanish Cabinet of which Jose Canalejas y Mendes was Premier, resigned yesterday.

The Cabinet resigned as the result of a divergence of views with King Alfonso as to the advisability of commuting the death sentence of one of the rioters, who murdered a judge and wounded several court officials in the town of Cullera, Province of Valencia, last September. The general strike at that time in Valencia and other provinces involved a plot to assassinate Gen. Weyler.

The trial of the strikers has engrossed public attention to the exclusion of all else, thanks to the skillful campaign of the Radicals, who

PREMIER CANALEJAS.

seized upon the affair as a weapon to attack the Government, in the same way as they utilized the refusal to reprieve Francisco Ferrer, director of the modern school, who was executed in 1909, to bring about the downfall of the Maura Cabinet.

Realizing that it was a sordid crime and that the accused men were impossible objects of sympathy, the Radicals raised a false issue, accusing the Government of all sorts of tortures and cruelties towards the prisoners. Consequently the agitation spread with great rapidity and caused grave concern to Premier Canalejas.

The Ministerial crisis at the moment of the Franco-Spanish negotiations on Morocco is of exceptional gravity, and the King has lost no time in consulting with the leading statesmen, in turn conferring with Gen. Montero Rios, president of the Cortes; ex-Premier Moret Prendergast, and ex-Premier Maura, all of whom agreed that the Liberals should remain in power. They urged the King to try to prevail upon Senor Canalejas to return.

The reprieve of the rioter Chuqueta has had an excellent effect throughout the country, which Saturday was aroused when it was learned that the King and his Ministry had failed to reach an agreement on that question.

W. T. R. Preston In Ottawa.

Ottawa, Jan. 15.—W. T. R. Preston, some time trade-commissioner in the service of the Trade and Commerce Department, has arrived in Ottawa.

Mr. Preston is well known as the former Liberal organizer, turned official, who quarreled with Alfred Jury in England, who was accused by that official of having an interest in the North Atlantic Trading Co., and who was sent to the Far East and subsequently to Holland, and who resigned the moment he heard of the defeat of the Laurier administration.

Portugal Kind to Missionaries.

Lisbon, Jan. 15.—The Government commission announces that American, German and British missionaries will be allowed to remain in Portuguese East Africa. This decision was taken after conferences had been held with the diplomatic representatives of these three countries here. Portugal, however, has decided to establish its own missions in Africa, to counterbalance the influence of foreign missionaries.

PINNED DOWN BY AN IRON BEAM

Body of Heroic Battalion Chief Found—Special Fund Being Raised.

New York, Jan. 15.—In the shadow of weakening walls that threatened each moment to totter and fall, a squad of firemen worked for five hours yesterday afternoon to wrest from the ruins of the Equitable building the body of Battalion Chief Wm. Walsh, who met death in the fire of last Tuesday. They found his body shortly after noon, half sitting, half reclining, with outstretched arms, pinned face down by a giant iron beam and with only his rubber coat showing. It was dark when they lifted him out and, save for his great coat, he would hardly have been identified.

The coroner's physician believed that the chief had been asphyxiated as he groped through the burning building, and that the debris which fell upon him crushed an already lifeless body. The neck, and almost every bone in the body was broken. There were but few burns.

A crowd of thousands defied the sharp wind and biting cold and gathered about the ruins as his body was taken from the wreckage to the hearse. They bared their heads in silence as it drove away.

Funds for the relief of the families of those killed in the fire rolled up to a total approximately $10,000 on Saturday.

A special merit fund, to be created by contributions from financiers and corporations and to be placed at the disposal of the commissioners of the police and fire departments of New York, of relieving distress and rewarding heroism, was started Saturday by J. P. Morgan & Co. and Kuhn, Loeb & Co., who headed the lists with donations of $5,000 each.

In their letter to the commissioners, the bankers give the motive inspiring the creation of the fund as a desire to express the appreciation of banks and bankers in the Wall street district of the work of police and firemen.

ROBBERS LOOT A STREET CAR

Vancouver, B.C., Jan. 15.—Two armed highwaymen held up a street car on Hastings street in the east end of the city at 11 o'clock Saturday night. After securing all the valuables, which the passengers had, and shooting Conductor William Barker, they escaped in an automobile which they had earlier in the evening stolen from G. E. Torrey, manager for Henry Birks & Co. Yesterday morning the automobile was found in perfect condition standing in the rear of the Cambie street bridge.

It is estimated that the hold-up men got $3,000 in cash and jewelry. Conductor Barker refused to give up his fare box and the robbers fired three shots, one striking him in the back of the head and rendering him unconscious. He was not seriously hurt.

Vasey's grocery store was held up Saturday evening and $60 taken. Two hold-up men were captured last week in the persons of Ralph Munger and J. Afford.

SKINS TO THE VALUE OF OVER $1,000 WERE CONFISCATED

Important Capture of Contraband Furs at Temagami—Man With Goods Caught in Trap.

North Bay, Ont., Jan. 15.—An important capture of contraband fur was effected yesterday afternoon at Temagami, when skins to the value of over $1,000 were confiscated and the dealer caught red-handed with the goods. The round-up was made by Chief Inspector Cauldbeck of Cobalt and Provincial Constable Jerry Lefebvre, following up well grounded suspicions that Temagami was the centre of a thriving trade in illicit furs.

O. Parent, who lives at Temagami, was the man under suspicion, and a man was sent down to make a deal with him for furs if possible, under cover of being in the contraband business himself. Parent fell into the trap and had the furs at the station yesterday afternoon to ship to Toronto, when Chief Cauldbeck and Constable Lefebvre stepped on the train and gathered him in, furs and all, bringing the outfit to North Bay.

The skins captured included 61 beaver, 43 mink, 91 muskrat, 46 weasel, beaver, otter and skunk skins.

Parent will come up for trial to-day before Magistrate Weegar and Game Warden Parks.

Urge League Against Socialists.

Berlin, Jan. 15.—The immense rally to the Socialist flag during the elections to the Reichstag is indicated by the figures of the number of voters in 50 constituencies taken at random. These show that nearly 32 per cent. of the voters were Socialists, and foreshadow an aggregate Socialist vote at the conclusion of the polling of 4,000,000.

The Norddeutsche Zeitung yesterday headed its column with warnings to the Government and to all non-Socialist parties to make strong efforts in the second ballots against the return of Socialist candidates. The Socialists, it says, exercised turbulent terrorism at home and build up a vision of the general fraternization of the peoples of the world. The foreign enemies and rivals of the German empire, the newspaper continues, build their hopes upon the Socialists and will rejoice if they add to their victories in the second ballots.

In conclusion, the article says: "Our work for peace can only prosper when we keep ourselves strong and united as a nation. Among the first tasks of the new Reichstag will be the guaranteeing of our defensive power. The party calling itself international is incapable of meeting this important demand.

It pays to advertise in the Review.

CHANGES IN THE BRITISH NAVAL STAFF

Justifying the recent sensational charges made by Admiral Lord Charles Beresford that when the Anglo-German crisis growing out of the Moroccan dispute was most acute and war talk was on every tongue the navy was unprepared for hostilities, Mr. Winston Churchill, First Lord of the British Admiralty, has made some sweeping changes in the administration. Sir Francis Hopwood has been appointed additional Civil Lord on the Board of Admiralty and several other changes were made.

SOLDIERS CHARGED MOB WITH FIXED BAYONETS

Cotton Workers Attack Mill Breaking the Windows—Most of Strikers French Canadians.

Special to the Review.

Lawrence, Mass., Jan. 15.—Three thousand striking cotton mill workers attacked the Pacific Mills to-day, tearing down a fence and smashing the windows. Soldiers charged the mob with fixed bayonets, wounding nearly fifty persons, more or less seriously. A big percentage of the cotton workers are French-Canadians.

SCHOOL TEACHER ENDS HER LIFE

Drank Poison After Being Driven Home by Young Man.

Uxbridge, Jan. 15.—Miss Evelyn Baker, who until Christmas taught school at Leaskdale, was in Uxbridge Saturday night until about 10 o'clock, when she was driven to her home by a young man of the town. The family retired, and after they had been in their room for some time, Miss Baker was heard leaving her room and going downstairs. A few minutes after she was found in the pantry taking something, but refused to state what it was.

She again went to her room, and in a short time was heard groaning. When found she was in convulsions, and although Dr. Mellow, who lives quite close, was immediately summoned, she died before the stomach pump could be used. An inquest will be held.

ANTI-TYPHOID INOCULATION

Lieut.-Col Jones Speaks Well of Results at Petawawa Camp

Ottawa, Jan. 15.—"Anti-typhoid inoculation was practised at the Petawawa camp last summer," stated Lieut.-Col. Carleton Jones, Director-General of medical services, "and there was not a single case of typhoid in the camp."

When told that the purpose of the desired information was to prove or disprove the efficiency of this preventive measure, Col. Jones smiled. "Why the scientific efficiency of inoculation for typhoid is so universally recognized," he replied, "that there is no longer any question about it. Every scientific authority agrees that this is a fundamental procedure in the prevention of disease. The inoculation is purely voluntary," continued Lieut.-Col. oJnes, "and we do the same here in Ottawa among the permanent men, always with satisfactory results."

The Colonel went on to state that even last winter when the typhoid epidemic was at its worst in Ottawa many of the permanent men were inoculated for self-protection. Not one of these caught the fever. The same system would probabbly be carried out in the summer militia camps, except that it rendered the men sick for some days, and this would interfere with the short term of training.

DEATHS FROM SEVERE COLD

Swift Current, Sask., Jan. 15.—The body of Mrs. Gardinea, a widow, living eight miles north, was found frozen to death two miles from town yesterday by a farmer who was driving in. She left here Thursday afternoon to walk home before the blizzard started. She is aged 40 years, and leaves three children, the youngest being eight years.

The body of Thomas Robinson has been found on the road, 45 miles south of here. Mounted police have gone to investigate.

Calgary, Jan. 15.—Stephen Pritt was found frozen to death about eight miles west of the city yesterday. He had been employed as cook at Bowness camp, where the Associated Charities have a number of men at work.

Fire In Perth.

Perth, Jan. 15.—Fire yesterday morning destroyed $8,000 worth of stock of a gents' furnishing store kept by F. & F. Henderson here. R. W. Croskery's boot store was badly damaged by smoke, as was the Oddfellows' Hall above. All the losses are covered by insurance.

TRAIN WRECKED; SIX ARE DEAD

Philadelphia, Jan. 15.—Six persons, five women and a man, were killed when an express train on the New York division of the Pennsylvania Railroad crushed into a light station wagon at the Linden avenue grade crossing in Torresdale, a suburb, yesterday. The dead are: Charles Davidson, aged 50 years; Nellie O'Connor, aged 19 years; Bridget Malloy, aged 42; Agnes Garrity, aged 22; Rose Gallagher, aged 18 years; Mary Roddy, aged 20 years.

The dead women were all employed as servants in fashionable homes in Torresdale, and were being conveyed to church when the accident occurred, Davidson was driving the wagon. The Linden avenue station is usually guarded by a watchman, but the regular man was on leave of absence and his substitute had not appeared when the coach reached the crossing. Davidson waited for a freight train to pass and then drove directly in front of the approaching express.

MUST PAY THE FULL AMOUNT

Ottawa, Jan. 15.—A recent decision by the judicial committee of the Privy Council makes the Dominion of Canada responsible for a large amount of money, said to reach the sum of ten million dollars.

It will be recalled that the original contract with the Grand Trunk Pacific, that of 1903, provided that the Government was to guarantee bonds of the railway company. The contract named certain sums, and the guarantee was to cover the face value of bonds of those amounts.

The second contract, of 1904, by introducing the word "implement," changed the bargain materially. If the guarantee was to be for $13,000 a mile, the new arrangement that the Government must guarantee bonds enough to produce $13,000 cash, no matter at what price the bonds were issued.

This construction was placed upon the revised arrangement by critics of the measure, and it has been upheld by the Privy Council.

FRANCE HAS NEW CABINET

Paris, Jan. 15.—The French Cabinet organized by Premier Poincare was officially announced yesterday. No changes have been made in the portfolios as given out Saturday night, but yesterday's announcement included the Ministers of Public Instruction and Commerce and the Under Secretaries.

The Cabinet is composed as follows: Premier and Minister of Foreign Affairs, Raymond Poincare; Minister of Justice, Aristide Briand; Minister of Labor, Alevandre Millerand; Minister of Marine, Theophile Delcasse; Minister of Finance, L. L. Klotz; Minister of the Interior, Jules Steeg; Minister of Public Works, Jean Dupuy; Minister of Agriculture, Jules Pams; Minister of Colonies, M. Lebrun; Minister of Public Instruction, M. Giusthau; Minister of Commerce, Fernand David.

Under Secretaries: Interior, Paul Morel; Finance, Rene Besnard; Posts and Telegraphs, Mr. Chaumel; Beaux Arts, Leon Berard.

Natural Gas Explosion.

Welland, Jan 15.—Early yesterday morning, Oswald Hickey was badly burned by a natural gas explosion, and the house he occupied, owned by Cosy Homes, wrecked and burned. The loss, $1,000, is covered by insurance. Escaping gas caused by the rubber tube becoming disconnected.

CHILMAN CONVICTED IN EXPRESS ROBBERY

PROBABILITIES

Strong northwest to north winds clearing and decidedly colder. Tuesday, fine and very cold.

More Attention to Fruit.

Ottawa, Jan. 15.—The convention of fruit growers, which is to be held here next month, will, if the fruit men have their way, result in much closer co-operation between the Department of Agriculture and the fruit industry. It is probable that a resolution will be presented and passed favoring the establishment of a fruit division of the Department on much broader lines than those upon which the fruit branch is now conducted.

The Government is said to look with favor upon such a change.

ABDICATION EXPECTED

Arrangements Being Made for Emperor's Departure

Three Days Given as the Remaining Term of Manchu Rule.

Pekin, Jan. 15.—The abdication of the Emperor is expected to take place within three days, but events may occur to give the Manchus a new lease of life, as they often have in the past when matters seemed hopeless. Yuan Shi Kai's secretary makes no secret of the preparations, and the Premier, Saturday afternoon, conferred for two hours with Hsu Shih Chang and Shih Shu, the throne's guardians, respecting the measures to be undertaken.

It is understood that plans are being arranged for the departure of the Imperial family to Jehol. The Imperial guard will probably act as an escort, unless the flight from Pekin is secret, which is not improbable, before the abdication proclamation appears.

It is said that the Manchus have considered and have agreed to accept the terms offered by the Republicans some days ago—protection and respect such as would be accorded to a retired foreign monarch residing in China; the retention of the palace at Jehol or the summer palace near Pekin, for the use of the Emperor; the other members of the Imperial family to retain their personal wealth and property; all the Manchu pensions to continue for a fixed term and the payment of a large annual pension to the court, said to be 10,000,000 taels (about $500,000).

A difficulty has arisen in that the Manchus are unable to obtain a guarantee that the future Republican Government would not repudiate the pledges. Premier Yuan is still insisting upon a national assembly, from which he will undoubtedly endeavor to obtain assurance for the safety of the Imperials and their maintenance.

The Manchus recognize that they cannot continue in power without further financial aid, sufficient for the support of the army, while it is probable that even after the last treasure chest is empty the Republicans would still be powerful. As a consequence the Manchu princes have decided not to disgorge. They realize that a liberal pension may not again be offered if the struggle is continued and the Republicans incensed.

The diplomatic representatives held a conference Saturday with Brig.-Gen. E. J. Cooper, the British commander at Tientsin, and discussed with him his ability to keep open the Pekin-Chang Wang Tao Railway. It is believed that possible trouble in Pekin was also taken under consideration.

It is understood that the leading powers are ready to support Yuan Shi Kai, believing that he is the one strong leader capable of grappling with the situation, especially in view of the discord among the Republican leaders.

Despatches received from the provinces report many murders and the looting and burning of houses. Hundreds of women are committing suicide, in fear of bandits who are committing all kinds of atrocious crimes. The armistice will expire Jan. 15, and it is, therefore, expected that abdication will be completed before that date. The palace at Jehol has been sufficiently restored to accommodate the Imperial entourage.

President May Resign.

Nanking, Jan. 15.—President Sun Yat Sen received the news of the pending abdication of the Emperor quietly. He said that he was pleased to learn that the first step towards the pacification and reorganization of the country had been taken. He anticipated some delay in the readjustment of affairs, and added that it was quite possible that Yuan Shi Kai might be President of the new republic. He adhered to his declaration that he would resign when the Manchu Government had been ousted and peace completely restored throughout the country.

The first stage would necessitate a military government, under which order could be secure, and the Republicans were determined that the old regime of corruption must be abolished, and the people of China permitted to earn the full reward of their labor.

Armistice Extended?

London, Jan. 15.—According to a Shanghai despatch the armistice has been extended for two weeks to give the Manchus an opportunity to abdicate.

Found Guilty of Having Received Money Known to Have Been Stolen.

Judge Charged Against Him and in Favor of the Prisoner Acheson.

Hamilton, Jan. 15.—"In the case of Joseph Acheson, we find him 'not guilty.' In the case of J. D. Chilman, we find him guilty on the third count of the indictment, of receiving money knowing it to have been stolen."

Such was the verdict announced on Saturday night by Foreman J. A. Morris of the jury which heard the evidence in the crown's three charges against the two men in connection with the mysterious theft of more than $8,000 from the office of the Canadian Express Co. here last September.

The trial was begun early last Thursday afternoon and it was not until five o'clock Saturday afternoon that the case was given to the jury. The verdict was reached at 9.15 Saturday night, more than four hours being consumed by the jurors in their discussion of the problems presented by the case.

Justice Teetzel was very much pleased with the jury's finding, which he designated as a very intelligent verdict and entirely justified by the evidence. The judge's charge to the jury was strongly against Chilman, while in it he practically instructed the jurors to acquit Acheson. When the verdict was delivered C. W. Bell, junior counsel for the defence, demanded that the jury be polled on the Chilman case. This was done, and, in response to the calling of his name, each of the twelve men promptly answered "guilty."

Chilman heard the fateful decision apparently unmoved. Acheson, when told by the juge that he was discharged, left the dock and hurried from the courtroom alone with his ever-present smile somewhat broader than usual.

George Lynch-Staunton, K.C., who had charge of the defence, was not in the court room when the jury brought in its verdict. C. W. Bell, who had worked hard for his clients in the belief that they were both innocent, and who confidently expected the acquittal of both Chilman and Acheson, was keenly disappointed when the verdict adverse to Chilman was rendered.

In discharging Acheson, Justice Teetzel said he agreed with the jury's decision. The prisoner was, nevertheless, still under grave suspicion, and, this case should be a lesson to him. While expressing the hope that he was not guilty, Justice Teetzel advised Acheson, if he was guilty, not to rest until the part of the stolen money which he might have received was returned to its rightful owners. Some criticism of these remarks by the judge was expressed as the large crowd filed out of the court room.

Sentence on Chilman was deferred by Justice Teetzel, and it will be probably some day this week when the prisoner learns his fate.

Public interest in the trial of Chilman and Acheson was very keen throughout the proceedings, and every day the court room was packed, while many were unable to gain admittance. Public sympathy was unmistakably in favor of the prisoners, and this fact probably accounts for the murmur of disapproval with which the jury's verdict was received in the court room.

VINEGAR WORKS GOES UP IN SMOKE

Hamilton, Jan. 15.—Fire destroyed the plant and building of the Dominion Vinegar Works at 41 Stuart street west, Saturday afternoon. About $3,000 of the stock was saved. The loss will be about $20,000. Insurance to the amount of only $8,000 was carried on the business. F. H. Yapp, owner of the vinegar works, stated last night, that the plant would probably be rebuilt. The temporary use of the old customs house building has been secured, in which to carry on the business in the meantime.

The cause of the fire is not known, but Mr. Yapp thinks it started from the furnace, as there was no other fire in the building. There was no one in the place when the fire started, and it was not discovered until three o'clock Saturday afternoon, at which time it was burning. The firemen had hard work in contending with the flames, and it was six o'clock before they were extinguished.

Joseph Pedlar, a fireman attached to the Bay street station, fell through one of the floors while fighting the fire and was badly shaken up, but not seriously injured.

STIFF SENTENCE HANDED OUT

Special to the Review.

North Bay, Ont., Jan. 15.—One year in gaol and a fine of five hundred dollars was the stiff sentence meted out to-day to O. Parent, the Temagami man in whose possession a large quantity of contraband furs were found. He pleaded guilty.

In Rupe, the new hospital wing will cost $20,000.

About 150 deer have been shot in the boundary district near Grand Forks, B.C., this season.

Horse Distemper

Prince Edward Farmer Solemnly Declares "Nerviline" Is a Specific.

"After fifty years' experience in raising horses I can safely testify that no remedy gives such good results for an all-round stable liniment as Nerviline." Thus opens the very earnest letter of J. [illegible] Evanston, who lives near Wellington, P. E. "I had a very valuable horse that took distemper a month ago, and was afraid I was going to lose him. His throat swelled and hard lumps developed. His nostrils ran and he had a terrible cough. I tried different remedies, but was unable to relieve my horse of his pain and suffering till I started to use Nerviline. I mixed a bottle of Nerviline and sweet oil and rubbed the mixture on the throat and chest three times a day and you would scarcely believe the way that horse picked up. Nerviline cured him. I also have used Nerviline for colic in horses and cows, and earnestly recommend it to every man that is raising stock."

Nerviline CURES QUICKLY

For strains, sprains, swellings, colic, distemper, coughs, and colds, no liniment will prove so efficacious in the stable as "Nerviline"—it's good for man or beast, for internal or external use. Wherever there is pain, Nerviline will cure it. Refuse substitutes. Large bottles 50c, trial size 25c, at all dealers, or The Catarrhozone Co., Kingston, Ont.

CORNS CURED IN 24 HOURS

You can painlessly remove any corn, either hard, soft, or bleeding, by applying Putnam's Corn Extractor. It never burns, leaves no scar, contains no acids; is harmless, because composed only of healing gums and balms. Fifty years in use. Cure guaranteed. Sold by all druggists, 25c bottles. Refuse substitutes.

PUTNAM'S PAINLESS CORN EXTRACTOR

The Daily Review

MONDAY, JAN. 15, 1912.

LITTLE CHANCE OF SETTLEMENT

Little Chance of settlement

There seems to be little chance of a settlement of the English Cotton Workers' lockout and the struggle promises to be a long drawn out one. What a pity that some means of settling the issue could not have been reached without causing a situation which means the loss of an immense amount of money to the mill owners and a great deal of suffering to the workers and their families. The trouble was caused by three people, who were discharged, the workers claim, without good cause. The workers insist that they be reinstated and the mill-owners are just as decided that they won't be taken back. Some one has got to make a complete back down, and this is what makes the trouble such a difficult one to settle.

REFUSED PROTECTION

It is reported that a British gunboat refused to protect Canadian missionaries fleeing for their lives in China. A party in which there was nearly 90 Canadians, including children, had been journeying overland for some days and then took to houseboats and coming on the British gunboat Widgear, were refused assistance by the captain of the boat. The party had been fired on several times, but their appeals were of no avail. These facts are reported by Mr. Plewman, a Canadian missionary, and have created much indignation against the captain of the gunboat. British officials are at a loss to understand the action of the officer in charge of the gunboat, and a strong protest has been sent to the admiral in charge of the British eastern fleet.

If the facts of the case are correct and the missionaries really in danger, the captain of the Widgear should be made give a satisfactory explanation of his action. When British subjects demand protection in a country in a state of war and infested with marauders, it should be granted them.

CANADA'S FOREIGN TRADE

Figures regarding Canada's foreign trade for the fiscal year ending March 31st last, show the twelve months to have been the largest in the history of Canada. For many years Canada's foreign trade has been steadily expanding, but a comparison of the figures of 1900-1901 with those of 1910-11 is interesting. These show the value of goods exported, goods imported and goods entered for consumption, and the amount of customs duty paid thereon. In ten years the growth in value of goods entered for consumption was $280,714,000, or over $28,000,000 a year. The exports show an increase in the same time of $100,709,000, or at the rate of over $10,000,000 a year. Duty collected went up $44,206,000, or by nearly four and a half millions a year.

Wood's Phosphodine, *The Great English Remedy.* Tones and invigorates the whole nervous system, makes new Blood in old Veins. *Cures Nervous Debility, Mental and Brain Worry, Despondency, Sexual Weakness, Emissions, Spermatorrhœa, and Effects of Abuse or Excesses.* Price $1 per box, six for $5. One will please, six will cure. Sold by all druggists or mailed in plain pkg. on receipt of price. *New pamphlet mailed free.* **The Wood Medicine Co.** *(formerly Windsor)* **Toronto, Ont.**

EDITORIAL NOTES

We have heard no reports of an ice crop failure yet.

We hope that January thaw postpones its visit until after the coming of the Scottish curlers on Sunday next.

Every citizen who is interested in Peterborough, should boost the city at every opportunity and refuse to listen to the "Knocker."

A Hamilton confectioner swore in the witness box that 150 per cent is the usual profit made on candy. And yet people will persist in making a living at some honest employment.

The Quebec Legislature is now talking of building a railroad to Hudson's Bay. Premier Gouin favors the idea. Just what they would do with all the proposed lines is a mystery. It is very doubtful if one line will be kept busy.

A communication has been received from South Monaghan, signed "A Reader," concerning the carrying of mails between Bailieboro and Millbrook. The Review will be glad to publish this letter if the writer of it will send along his name, so that we will know that it is authentic.

It is now reported that the seven Turkish gunboats sunk by the Italians were disarmed by the Egyptian authorities at the Suez before they met the Italians. And yet Italy went wild over "the great naval victory." Might as well have blown up a bunch of excursion boats.

Detroit Has Two Booms

Pittsburg Gazette.

More than 1,000 divorces have been granted in Detroit this year. The town seems bound to get noted for something besides automobiles.

Doesn't Own its Streets

Toronto Star.

Is it not a curious thing that the city of Toronto should have lost the right to regulate the speed at which street cars can go hurling through the streets!

It Startles Them

Detroit News.

Most people are so unfamiliar with fresh air that if by chance a window is opened and they accidentally get a sniff, they want to know what the peculiar odor is.

Deafness Cannot Be Cured

by local applications as they cannot reach the diseased portion of the ear. There is only one way cure deafness and that is by constitutional remedies. Deafness is caused by an inflamed condition of the mucuous lining of the Eustachian Tube. When this tube is inflamed you may have a rumbling sound or imperfect hearing, and when it is entirely closed, Deafness is the result, and unless the inflammation can be taken out and this tube restored to normal condition hearing will be destroyed forever; nine cases out of ten are caused by Catarrh, which is nothing but an inflamed condition of the mucuous surfaces.

We will give One Hundred dollars for any case of Deafness (caused by catarrh) that cannot be cured by Hall's Catarrh Cure. Send for circulars free.

F. J. CHENEY & CO., Toledo, O.
Sold by Druggists, 75c.
Take Hall's Family Pills for constipation.

Riot of Woollen Operatives.

Lawrence, Mass., Jan. 13.—The mill district of this city was thrown into a state of disorder yesterday by a riotous outbreak on the part of hundreds of Italians and other foreign operatives who left their work at the Wood, Ayer and Washington mills of the American Woollen Co. because they objected to a reduction of two hours' pay a week under the workings of the new 54-hour law.

Before the trouble ended several persons had been severely injured, a number of girls operatives had fainted and six arrests had been made by the police.

Nearly 11,000 operatives were idle yesterday afternoon and the feeling was general that the strike might involve the 25,000 mill workers in the city to-day or early next week.

Proper Chills.

"I've had cold chills running over me all day," the thin man complained.

"You ought to be glad of that," said his heartless friend.

"I don't think I understand you. Why should I be glad?"

"Oh, well, you know, it is quite an ordinary thing to have cold chills. There's no cause for alarm. Just think what an extraordinary thing it would be if you should have hot chills running over you."

THE MARKETS

Latest Quotations in Grain Dairy Products, Live Stock Etc.

CHICAGO, Jan. 13.—A quick rally owing to big cash sales resulted to-day in a net advance for wheat. Closing figures were a shade to ¼c higher than last night. Corn finished precisely the same as 24 hours before; oats varying from a shade off to ⅛c up, and hog products at 5c to 15c decline.

The Liverpool market closed to-day on wheat ⅛d lower than yesterday, and on corn ⅛d higher to ⅛d lower. Antwerp wheat closed ⅝c lower, Berlin ⅛c lower, Budapest unchanged.

Winnipeg Options.

	Open.	High.	Low.	Close.	Close.
Wheat—					
May, new	100	100	99⅝	100	100⅝
July	101⅛	....	....	101¼	101⅛
Oats—				To-day.	Yest.
May	....	....	....	41⅝	41⅝

Toronto Grain Market.

Wheat, fall, bushel	$0 94	to $0 95
Wheat, goose, bushel	0 92	....
Rye, bushel	0 98	1 00
Oats, bushel	0 52	....
Barley, bushel	0 85	0 90
Barley, for feed	0 65	0 75
Peas, bushel	1 10	1 12
Buckwheat, bushel	0 60	0 63

Toronto Dairy Market.

Butter, store lots	0 25	0 26
Butter, separator, dairy, lb.	0 30	0 34
Butter, creamery, lb. rolls	0 33	0 35
Butter, creamery, solids	0 32	....
Cheese, new, lb	0 15½	0 16
Honeycombs, dozen	2 50	3 00
Honey, extracted, lb	0 12	....
Eggs, case lots	0 32	....
Eggs, new-laid	0 40	....

Montreal Grain and Produce.

MONTREAL, Jan. 13.—The foreign demand for Manitoba spring wheat was quieter, owing to the more favorable advices from the Argentine, and the prices bid showed a decline of 1½d to 3d per quarter. There was some demand from local buyers for American No. 3 yellow corn, and sales were made to arrive at 72½c, ex-track. Oats were firm, under a good demand from both local and outside buyers. Flour is steady under a fair local demand. Bran and shorts are active and firm. Cheese is strong at the recent advance in prices. Receipts for the week were 361 boxes, against 522 a yearago. The demand for butter is increasing, and the tone of the market is firmer. Receipts for the week were 1743 packages, against 1444 a year ago. Eggs active and firm. Receipts for the week were 707 cases, against 1431 a year ago.

Oats—Can. Western, No. 2, 47½c to 48c; Canadian western, No. 3, 45½c; extra No. 1 feed, 46½c; No. 2 local white, 46c; No. 3 local white, 45c; No. 4 local white, 44c.

Barley—Malting, 96c to 98c.

Buckwheat—No. 2, 70c to 71c.

Flour—Manitoba spring wheat patents, firsts, $5.60; seconds, $5.10; strong bakers', $4.96; winter patents, choice, $4.75 to $5; straight rollers, $4.25 to $4.40; do., bags, $1.95 to $2.05.

Rolled oats—Barrels, $4.65; bag 90 lbs., $2.20.

Millfeed—Bran, $23; shorts, $25; middlings, $28; mouillie, $28 to $34.

Hay—No. 2, per ton, car lots, $15 to $15.50.

Cheese—Finest westerns, 15⅛c to 15¼c; finest easterns, 14⅞c to 15c.

Butter—Choicest creamery, 31½c to 32c; seconds, 29½c to 30½c.

Eggs—Fresh, 45c to 50c; selected, 31½c to 32c; No. 1 stock, 27½c to 28c.

Potatoes—Per bag, car lots, $1.40.

Hogs—Dressed, abattoir killed, $9.75 to $10; country dressed, $9 to $9.50.

Pork—Heavy Canada short mess, bbls., 35 to 45 pieces, $22.50; Canada short cut back bbls., 45 to 55 pieces, $22.

Lard—Compound, tierces, 375 lbs., 8¼c; wood pails, 20 lbs. net, 8⅝c; pure, tierces, 375 lbs., 11¾c; pure, wood pails, 20 lbs. net, 12½c.

Beef—Plate, bbls., 200 lbs., $14.50; plate, tierces, 300 lbs. $21.50.

Liverpool Live Stock.

LIVERPOOL, Jan. 13.—Beef, extra India mess, 100s. Pork, prime mess, western, 87s 6d; hams, short cut, 14 to 16 lbs., 56s; bacon, Cumberland cut, 26 to 30 lbs., 46s; short ribs, 16 to 24 lbs., 48s 6d; clear bellies, 14 to 16 lbs., 48s 6d; long clear middles, light, 28 to 34 lbs., 48s; long clear middles, heavy, 35 to 40 lbs., 47s 6d; short clear backs, 16 to 20 lbs, 46s; shoulders, square, 11 to 13 lbs., 46s. Lard, prime western, in tierces, 47s 6d; American refined, 47s 6d. Butter, finest U. S., no stock. Cheese, Canadian, finest white, 74s; do., colored, 74s. Tallow, prime city, 32s; Australian, in tierces, 32s. Turpentine spirits, 36s 9d. Rosin, common, 17s. Petroleum, refined 7d. Linseed oil, 43s 3d. Cotton seed oil, Hull refined, 24s 7 1-2d.

Minneapolis Grain Market.

MINNEAPOLIS, Jan. 13.—Wheat—Close—May, $1.06⅛; July, $1.07; No. 1 hard, $1.06¾; No. 1 northern, $1.05¼; No. 2 northern, $1.04¼; No. 3 wheat, $1.02¼ to $1.02¾.

Corn—No. 3 yellow, 62c to 63c.

Oats—No. 3 white, 47c.

Rye—No. 2, 91½c.

Bran—$23.50 to $23.75.

Flour—First patents, $5.20 to $5.50; second patents, $4.80 to $5.10; first clears, $3.60 to $3.95; second clears, $2.50 to $2.90.

Buffalo Grain Market.

BUFFALO, Jan. 13.—Spring wheat dull; No. 1 northern, carloads, store, $1.03⅞; winter dull; No. 2 red, $1.01; No. 3 red, 99c; No. 2 white, $1.

Corn—Higher; No. 3 yellow, 67c; No. 4 yellow, 65¼c, all on track, thru-billed.

Oats—Scarce; No. 2 white, 53⅜c; No. 3 white, 53c; No. 4 white, 52¼c.

Barley—Malting, $1.25 to $1.35.

Duluth Grain Market.

DULUTH, Jan. 13.—Wheat—No. 1 northern, hard, $1.06½; No. 1 northern, $1.05⅛; No. 2 northern, $1.02⅛; May, $1.05⅛ to $1.06¼; July, $1.05¾.

CATTLE MARKETS.

East Buffalo Cattle Market.

EAST BUFFALO, Jan. 13.—Cattle—Receipts, 175 head; firm.

Veals—Receipts, 150 head; active; 50c lower; $5 to $10.50.

Hogs—Receipts, 9600 head; slow and steady; dairies, $6 to $6.35.

Sheep and Lambs—Receipts, 6000 head; slow; yearlings, 35c higher; lambs, $3.50 to $7.55; yearlings, $5.35 to $6.25.

Chicago Live Stock.

CHICAGO, Jan. 13.—Cattle—Receipts, 1500; market weak; beeves, $4.75 to $8.50; Texas steers, $4.30 to $5.85; western steers, $4.50 to $7.25; stockers and feeders, $3.50 to $5.85; cows and heifers, $2 to $6.45; calves, $6.50 to $9.50.

Hogs—Receipts, 21,000; market slow and 5c lower; light, $5.85 to $6.25; mixed, $6 to $6.35; heavy, $6.05 to $6.40; rough, $6.05 to $6.15; good to choice hogs, $6.15 to $6.40; pigs, $4.75 to $5.65; bulk of sales, $6.10 to $6.30.

Sheep and Lambs—Receipts, 5000; market weak; native, $3.25 to $4.95; western, $3.50 to $5; yearlings, $5.25 to $6.20, lambs, native, $4.75 to $7.15; western, $5.25 to $7.15.

Liverpool Provisions.

LIVERPOOL, Jan. 13.—John Rogers & Co., Liverpool, cabled to-day that Birkenhead quotations for cattle dropped one-half cent per pound, compared with those last cabled. States and Canadian steers were from 13 3-4c to 14¾c per pound. Sheep were readily sold at slightly higher prices. Lambs were 16c; wethers, 12 1-2c to 13c, and ewes, 11 1-4c to 11 3-4c per pound.

GRAND TRUNK RAILWAY SYSTEM
RAILWAY TIME TABLE.
OCTOBER 1ST, 1911

	ARRIVE	DEPART
Lindsay, Orillia Midland, Gravenhurst, North Bay, Stouffville and Toronto	11.34 a.m.	8.25 a.m
	2.00 p.m.	5.35 p.m
Port Hope, Toronto, London, Detroit, Chicago and west, Niagara Falls, Buffalo, Cobourg, Montreal and east	8.20 a.m.	11.40 a.m
	12.10 p.m.	8.20 a.m.
	5.30 p.m.	9.05 p.m
Toronto, Lindsay, Stouville, Uxbridge and Markham	10.15 p.m.	7.10 a.m
		11.40 a.m
Lindsay Local	8.10 a.m.	9.10 p.m
Hastings, Campbellford, Madoc, Belleville, Kingston, Montreal and east	8.10 a.m	8.30 a.m
	8.55 p.m	1.40 p.m
Lakefield	8.15 a.m.	7.00 a.m
	5.15 p.m.	12.20 p.m

CANADIAN PACIFIC RAILWAY.

GOING EAST—

11.35 a.m. for Norwood, Havelock, Ottawa, Montreal
7.47 p.m. for Indian River, Norwood, Havelock Tweed.
12.10 a.m., midnight, (Sunday's included) Ottawa Montreal.
1.01 a.m., midnight, Ottawa, Montreal.

GOING WEST—

5.26 a.m., for Toronto, Hamilton, Brantford, New York Woodstock, London, Chatham, Detroit, Chicago, etc.
5.51 a.m. for North Toronto, West Toronto; connects with above train at West Toronto
7.47 a.m. for Cavanville, Burketon, Myrtle, Lindsay, Toronto.
4.28 p.m. for Toronto, Hamilton, Guelph, Woodstock, London, Chatham, Detroit, Chicago; also Fort William, Winnipeg and all points in Canadian Northwest.

REVIEW WANT ADVTS.

The Review want advertisements are read by thousands, for people want what they want when they want it.

If you need help,—Servants hands, or workmen try the Review want ad columns.

If you have anything to sell, from a pickaxe to an Auto, use the Review want ad columns.

If you have lost anything try a want ad in the Review and almost certainly you will recover the lost article. If you want an owner for anything found a Review want ad will bring the owner to light.

One Cent Per Word

Advertisements under this head 1c per word

Advertisers, if they prefer, may use as many as 25 words at the rate of 25c for one insertion, 38c for two insertions and 50c for three insertions.

RATES

10 Words—1 TIME, 10 Cents
25 Words—1 TIME, 25 Cents
25 Words—2 TIMES, 38 Cents
25 Words—3 TIMES, 50 Cents
25 Words—6 TIMES, 75 Cents
LOCALS (Reading Type 48 cts per inch (4 cents per line.)
LOCALS in Dark Type 60c per inch (5 cents per line.)

Wanted

ROOM WANTED

YOUNG MAN DESIRES A WELL-HEATED room with central location. Apply Box D, Review. d10-1t

WANTED

MAID FOR HOUSEWORK. Apply Mrs. G. Walter Green, 513 Park Street. 6d

WANTED

AT ONCE, 10 MEN TO CUT CORDWOOD AT $1.00 per cord—soft mixed wood. Board $3.50 per week. Apply to Herbert J. Miller, Keene P.O. 6d1w

WANTED GIRLS

AT THE CANADIAN GENERAL ELECTRIC Co. Apply at once. tf

For Sale or To Rent

AUCTION SALE

OF FARM STOCK & IMPLEMENTS at Wm. Pilling's and John Rown's, Concession 13, North Monaghan, POSTPONED till Wednesday, January 17th. 2d

TO LET

HOUSE—172, ANTRIM STREET—at present occupied by Mr. Gilchrist, Sec. Y.M.C.A. tf

FOR SALE—$3000—FOR SALE

FOR SALE AT THE PRICE OF $3,000—THAT Eligible Residence, No. 147 Hunter St., East. Brick, steam heated, modern conveniences, seven bedrooms, fixed basins and taps in bed rooms, billiard room in basement. Ten minutes walk from post office. Apply to Mr. E. A. Peck, Peterborough

FOR SALE

Iron Pipes for water and steam Posts, Belting Pulleys, Shafting. Chains, Iron and Wood Pulleys, Steal Beams, Rails, Wire Fencing new and slightly used. Very cheap. Send for Catalogue, and state what you need.

The Imperial Waste & Metal Co
7 Queen Street - MONTREAL

EAST CITY
COAL
And Wood Yard
MAIN OFFICE—111 Hunter Street East
Phone 96

Allsizes of the best mined Coal delivered promptly to all parts of the city. Terms strictly cash.

DECEMBER PRICE
Egg.......$7.50 ton | Nut.....$7.75 ton
Stove.....$7.50 ton
Pea or No. 2 Nut.........$6.50
FIRST-CLASS HEMLOCK SLABS

WEIR & O'BRIEN
ARCH. WEIR — JAMES O'BRIEN

PLUMBING

HOT WATER, STEAM and HOT AIR HEATING

GALVANIZED IRON WORK, ROOFING and EAVETROUGHING

We are continuing this part of our business at our new premises, corner of Simcoe and Bethune Streets.
Phone 88.

ESTIMATES GIVEN ON ALL CONTRACT WORK.

Adam Hall
LIMITED

Medical

DR. E. V. FREDERICK
M.R.C.S. (Eng.) L.R.C.P. (London)—Surgery and Diseases of Women. 402 George Street. Hours 1.30-3.30—7-8.

DR. BUCHANAN
F.R.C.S., Edinb: M.R.C.S., Eng., L.R.C.P., Lon. Specialist Eye, Ear, Nose and Throat. Phone 519; 169 Charlotte St. Hours—9-11 a.m., 2-4 p.m. 7-8 p.m.

DR. E. A. HAMMOND
Late assistant Westminster Hospital, Brompton Hospital, National Heart Hospital, St. John's Skin Hospital, London, Eng. Also of Rotunda Maternity Hospital, Dublin.
Special—Diseases of Heart, Skin and Stomach
Office—543 Water Street
Bell Phones, Office 463—House 1801

Osteopathy

DR. ASA G. WALMSLEY
Osteopathic Physician
Office over Canadian Bank of Commerce, Hunter Street entrance.
Office Hours—9 to 12 a.m., 2 to 5 p.m. Evenings by appointment. Consultation free. Bell Phone 649

Legal

G. N. GORDON
BARRISTER, SOLICITOR, NOTARY PUBLIC AND CONVEYANCER,
MONEY TO LOAN
Offices upstairs, 1 door south of Madill's Drug Store.
Phone 219. 397½ George Street

D. O'CONNELL
BARRISTER, SOLICITOR AND NOTARY
Hunter Street, two doors west of Post Office.
DANIEL O'CONNELL

RUDDY & BURNHAM
Barristers, Solicitors, Notaries, etc
Office—No. 379 Water Street, Peterborough
Money to Loan
ROBT. RUDDY, K.C. J. H. BURNHAM, M.A.

A. E. DIXON
Barrister, Solicitor, etc.
Office corner Hunter and George Sts., Peterboro' Entrance next to W. Madill's Drug Store.

R. E. WOOD
BARRISTER, SOLICITOR, Etc Office removed from Bank of Commerce Building to 435 George street, recently occupied by E. B. Edwards. MONEY TO LOAN.

W. H. MOORE, K.C.
BARRISTER, SOLICITOR, in the Supreme Court etc Office—Hunter Street, first stairs west of Post Office. Money to Loan.

HALL, HAYES & HALL
BARRISTERS, SOLICITORS and NOTARIES PUBLIC, Hunter Street, Peterborough, next the English Church. MONEY TO LOAN at the lowest rates of interest.
E. H. D. HALL, City Solicitor,
LOUIS M. HAYES, K.C. BASIL D. HALL

HALL, MEDD & DAVIDSON
(Successors to Stratton & Hall)
BARRISTERS, SOLICITORS, Etc., Peterborough Ont. Office—Corner of Hunter and Water Sts over Bank of Commerce.
R. R. HALL, M.P. S. T. MEDD W. S. DAVIDSON

PECK, KERR & McELDERRY
BARRISTERS SOLICITORS, NOTARIES
415 Water Street, Peterborough
Money to loan at lowest current rates of interest. Easy terms of repayment.
E. A. PECK F. D. KERR V. J. McELDERRY

Money

BENNET & GOODWILL
BARRISTERS, SOLICITORS, Etc., 375 Water St., Peterborough. Telephone No. 191.
Money at Current Rates Upon Easy Terms
J. W. BENNET E. L. GOODWILL

MONEY TO LOAN
MORTGAGE LOANS ON CITY AND FARM PROPERTY at lowest current rates
PECK, KERR & McELDERRY
415 Water St. Peterborough

Money to Loan
at lowest current rates
—on—
FARM, TOWN OR VILLAGE PROPERTY ON EASIEST TERMS OF REPAYMENT
HALL, MEDD & DAVIDSON
Successors to Stratton & Hall
BARRISTERS. Office—corner of Hunter and Water Streets over Bank of Commerce.

GRAND TRUNK RAILWAY SYSTEM
Canada's Double Track Line

Winter Resorts
Round Trip Tourist Tickets now on Sale to all Principal Winter Resorts including
CALIFORNIA, MEXICO FLORIDA, Etc.

The Attractive Route to
Western Canada
is via Chicago.

Steamship Tickets on sale by All Lines.
Full particulars from
B. A. ROSE, City Agent. F. SANDY, Depot Agent.

CANADIAN PACIFIC
To WINNIPEG AND VANCOUVER
Daily Transcontinental Service via the All Canadian Route.
Standard and Tourist Sleepers.
To CHICAGO
THREE TRAINS DAILY. EXCELLENT SERVICE, MAKING CONNECTIONS AT DETROIT FOR FLORIDA AND AT CHICAGO FOR CALIFORNIA AND PACIFIC COAST POINTS
FOR RESERVATION AND INFORMATION APPLY—
W. McILROY, Agent.

TORONTO SAVINGS and LOAN COMPANY

Paid up Capital - $1,000,000.00
Reserve Fund - - - - 720,000.00

Savings Department

3½% interest paid quarterly on deposits of One Dollar and upwards. Interest accrues from date of deposit to date of withdrawal.

Depositors are offered every facility afforded by modern methods of banking

Security Afforded Depositors
Total Assets of the Company, December 31st, 1910 - - $3,355,504.40
Total Liabilities to the Public 1,566,026.69
Surplus - - - - $1,789,477.71

Money to Loan
on City or Farm Property at lowest current rates of interest

HEAD OFFICES
436 George St., - Peterborough
W. G. MORROW
Managing Director.

LUMBER
And builders' materials of all kinds—Shingles, Scantlings, Joist and Bill Stuff—Mouldings, Casings and Base and all kinds of finish, Boxes and Box Shooks.
ALF. McDONALD ESTATE
Point St. Charles Mills

Get . . . the Latest
We supply the correct things in
WEDDING
INVITATIONS
MENUS
PROGRAMMES
ANNOUNCEMENTS
CALLING CARDS
And PERSONAL
STATIONERY
The newest and latest types papers and extremely good work.
Review Printing Co
PETERBOROUGH

? Why use Teas of uncertain quality and value, when delicious

"SALADA"

Tea can be had on demand.

Black, Green or Mixed. Sealed Packets Only.

FREE Sample Packet on Enquiry. Address: "SALADA," Toronto

Society Printing

Cards, Invitations, etc., for all social occasions.
We have the finest Cards and materials, the newest styles of types and all work is most thoroughly neat and up-to-date.
Sample forms, etc., for inspection.
Calling and Social Cards steel or copper plates, to order.

The REVIEW
177 Hunter-st.

The Paternoster Ruby

By Charles Edmond Walk.

Supplied exclusively in Canada by the British & Colonial Press, Limited, Toronto.

I arranged the two watches thus because I imagined that if an attempt should be made to enter the house during the night, it would occur at some time near the hour mentioned when both of us would more than likely be awake. My guess, you will see, was a poor one.

I also wanted to devote the fore part of the night, when my brain is always clearest, to an exhaustive study of the cipher found by Genevieve in the jewel-box. Until Stodger was ready to retire I could concentrate my whole mind upon it, I told myself, without fear of being disturbed. After my companion turned in I would have to remain alert, keeping pretty constantly on the move so that no marauder might steal in upon us unawares, or from an unexpected quarter.

If the place was bleak and dreary in the daytime, what words will describe its dispiriting influence at night? There is a silence that is soothing and restful, which imbues one with a sense of comfort and a pleasant desire for sleep. Then there is another sort of silence; one that magnifies every trifling sound, sounds that could not even be detected during the day; the sort of silence that hints at uneasy stirrings and movements all about one. The distant cockcrow rings clear and high, floors creak, the very timbers of the house complain, and mice scurry in the walls.

It was such a stillness that enveloped us. Even Stodger's irrepressible good-humor failed to cheer. The old mansion was possessed of a thousand voices, strange, indefinable noises that kept our attention constantly divided; yet the night was so still that I could hear our watches ticking in our pockets.

The result was that the cipher received only scant attention from me. I would get only fairly absorbed in my task when Stodger would startle me with a sudden "Ssh!" or a no less startling command to "Listen!" Whereupon we would both sit straining our ears to hear—nothing.

Every few minutes one or the other of us, or both together, would go over the entire house, examining doors and windows and making sure that no one had entered since the last tour of inspection.

This was repeated so many times that Stodger himself grew glum, and at last signified a determination to turn in. He made himself comfortable on the big library divan,—the same divan which had held Belle Fluette's motionless form only a few hours previous,—wrapped himself in a heavy blanket from Felix Page's bed, and was soon fast asleep; or, at least, he offered audible evidence that he was.

Again I trieid to fasten my attention upon the cryptic parchment; but it was of no use. In spite of myself, my head would jerk up to a listening attitude every time a board creaked or I fancied I heard a door somewhere in the house being cautiously opened. Time after time I would be sent stealthily to some remote corridor or chamber, only to return again to the library no wiser than before.

I finally thrust the cipher back into my pocket-book and resigned myself to a lonely vigil. The great library was a place of shadows and dark recesses, as well as of silence; and had it not been for the regular, stertorous breathing of the sleeper, I might have wished myself well out of it.

The hours dragged along—midnight, one o'clock, two, half-past, and still I did not rouse Stodger; I never had less desire to sleep. During one of my excursions through the empty, echoing rooms I set down my lantern—we had provided ourself with this convenience—and looked out into the night. The pleasant weather of the past few days had ended; it was dark—very dark—and an occasional flake of snow, materializing ghostlike within the square of light from the lantern, scraped along the small diamond panes with a feathery touch.

Presently I entered Felix Page's bedroom. And here, for the first time that night, I was sensible of an absolute stillness. Not even a board creaked. Not a breath stirred the leafless boughs outside, nor rattled the withered vines on the walls. Then of a sudden I grew rigid, tensely alert, and and watchful. From somewhere a breath of icy outdoor air struck upon my face and hands.

Now whatever else might be said of this old house, it was not a place of drafts. Its walls were thick and solid, its doors massive, and the doors and windows were snug-fitting; therefore, the fact that I now felt a perceptible rush of air could signify but one thing—that an outside door or window had been opened.

During a brief pause I hesitated over whether I should rouse Stodger; but so slight a warrant decided me not to. A shout from any part of the house, should he be needed, would accomplish the purpose quite as well.

So I merely stood motionless and listened. The circumstance that my straining ears could now hear nothing whatever was in itself ominous. The hush which had fallen upon the place was the sort that heralds an advance through a forest of the most cautious of hunters. Danger might be creeping upon me from every side and in any imaginable guise; if so, here was my warning.

Then it was that I smiled and reached a decision. With infinite caution I sank to the floor, removed my shoes, and draped a rug over the lantern. Only the dimmest points of light showed through the weave of the fabric; merely enough to serve as a guiding beacon in case I wanted to find it in a hurry. Next, with my revolver in hand, I stole to the hall door, which had been left ajar purposely, and peered out.

The darkness was fathomless, the silence complete. The spacious lower hall was the Dionysius' ear of the house; if there was any movement about the place, here if anywhere it would be detected and its source determined.

The floor was of hardwood, and my feet were soon numb with the cold. Then, too, bravery is a relative term, when all is said and done. A coward may be always a coward, but it is not an inevitable corollary that a brave man is always brave. To know a possible antagonist, to walk boldly up to him in the broad light of day, is one thing; to stand in a hyperborean hall in the dead of night, surrounded by the darkness of the pit, ignorant alike of the nature of your peril and the point from which an attack may come—that is quite another.

So I freely own that my jaws ached with the effort of keeping my teeth from clicking together like castanets.

In the course of a long and not uneventful career, I have been in a good many tight places and under all sorts of conditions where I had to hold myself to the matter in hand with every grain of will power that I could muster; but never since that night in the old Page hall have I experienced precisely the same unnerving feeling that possessed me then. I came perilously close to an ignominous retreat—and before ever I had an idea of what I was running from!

Fortunately for whatever status I may hold in this chronicle, the movement was checked at its inception. In a flash my momentary panic was forgotten. I caught a sound that I recognized and, moreover, located on the instant. It was the long, unmistakable creak of a loose stair plank such as follows the gradual shifting of a person's weight from one foot to another. Somebody was slowly and cautiously ascending the rear stairs.

I could smile once more and breathe normally. Instead of retreating, I was in the next few seconds stealing up the front stairs. Nor did I move very slowly, either. I knew by experiment that its steps were all solid, and that I need not fear the betrayal of any complaining board.

At the stair head I became cautious again; I did n't want to risk a collision with the étagère. What must I do, however, but stumble against the topmost step and plunge headforemost right into the thing.

The ensuing crash that filled the house was like an explosion. It also drowned my comments. To make matters worse, in my efforts to keep from falling, my revolver shot from my hand and through the balusters, and went clattering down to the landing with the noise of a falling brick.

I recovered myself on the instant, however, and with a final malediction, darted toward the bath room. There was a sound of scurrying behind its door; but I paused not for doors. Fortunately it was a trifle ajar, and it went open before me with a thud. Also from behind it a most unmistakable human grunt emanated, the sort of involuntary notice a person gives when he has the wind suddenly knocked out of him. Then right in my ears there sounded the most weird, unearthly cry that I ever heard; it was positively uncanny. A cold chill went through me from head to foot.

Event thereafter moved with such electric swiftness that the details are all blurred.

I remember that I heard Stodger shouting encouragement, and his stockinged feet patting bare floors as he ran. As the bath room door shot open and the strange cry shrilled forth, some object fell to the floor near me. There was also a sound of running feet up the rear stairs; which would indicate that my enemy was a host, and that the main body was returning to accomplish a rescue.

In a flash I had reached forth my arms and grappled with the unknown behind the door. That struggle would have been short, for he was like a child in my grasp. But instantly I was seized from all sides at once, it seemed. It was as if a dozen hands were feeling over me, to distinguish friend from foe.

Into what had I rushed so blindly? Who was opposing me? How many were there?

At least twice I was borne to one knee by sheer weight and the number of my assailants. Both times I succeeded in shaking myself free and rising again to my feet. I was warm enough now, heaven knows, and I had the satisfaction of knowing that I was inflicting far more damage than I was receiving.

I knew when Stodger unhesitatingly threw himself into the thick of the fray. Good old Stodger! And there we fought, silently, furiously, in the restricted space of the bath room, enveloped in a darkness that one could almost feel. Again and again I collided with the porcelain tub. More than once when I secured a firm grasp upon one of my unseen adversaries, I picked him up bodily and hurled him with all the force of which I was capable toward where I fancied the tub to be. But in the riot and frenzied confusion of being jerked first this way and then that, how could mortal distinguish the location of anything!

The struggle ended abruptly. Stodger and I were at a disadvantage, for he dared not shoot on my account, and I had no weapon but my two bare hands.

Not so our antagonist, however. Of a sudden one side of my face felt as if some one had quickly drawn the tip of a red-hot poker from the corner of my eye to my chin. At the same instant a crushing blow caught me above one ear.

The blow did not render me unconscious, but it more than staggered me. For an instant such strength as was left me was needed to keep from tumbling headlong. I was on my knees and one hand, while the other arm was hooked over the rim of the tub.

To be continued.

Some bachelor quarters really look like 30 cents.

CARTER'S LITTLE LIVER PILLS.

CURE

Sick Headache and relieve all the troubles incident to a bilious state of the system, such as Dizziness, Nausea, Drowsiness, Distress after eating, Pain in the Side, &c. While their most remarkable success has been shown in curing

SICK

Headache, yet Carter's Little Liver Pills are equally valuable in Constipation, curing and preventing this annoying complaint, while they also correct all disorders of the stomach, stimulate the liver and regulate the bowels. Even if they only cured

HEAD

Ache they would be almost priceless to those who suffer from this distressing complaint; but fortunately their goodness does not end here, and those who once try them will find these little pills valuable in so many ways that they will not be willing to do without them. But after all sick head

ACHE

Is the bane of so many lives that here is where we make our great boast. Our pills cure it while others do not.

Carter's Little Liver Pills are very small and very easy to take. One or two pills make a dose. They are strictly vegetable and do not gripe or purge, but by their gentle action please all who use them.

CARTER MEDICINE CO., NEW YORK.

Small Pill. Small Dose. Small Price.

Cook's Cotton Root Compound.

The great Uterine Tonic, and only safe effectual Monthly Regulator on which women can depend. Sold in three degrees of strength—No. 1, $1; No. 2, 10 degrees stronger, $3; No. 3, for special cases, $5 per box. Sold by all druggists, or sent prepaid on receipt of price. Free pamphlet. Address: THE COOK MEDICINE CO., TORONTO, ONT. (formerly Windsor)

THE NEW OPERA BAG.

Trimmed Reticule Important Part of Costume.

A VANITY OR OPERA BAG.

The up to the minute woman carries to evening affairs, the theater and the like, a very picturesque bag slung on long cord handles. Such a bag is pictured, and it contains fan, opera glass, vanity outfit and all the little belongings a woman likes to have at hand. It is made of rose silk embroidered in gold soutache and matches the cap of macrame lace over rose silk with trimmings of gold fringe.

First Aid to Silver Bag.

"Where's your lovely silver bag?" asked a keen eyed woman of the friend who had come to meet her.

"Oh," was the plaintive answer, "I have had to stop wearing it. It leaves a dirty mark against all my light dresses, and, besides, I'm afraid of wearing it out. My keys and things poke holes in the links so."

Any possessor of one of those very desirable silver bags will have experienced these troubles, but there is really no need to put the pretty things away except for dark clad occasions, when nothing more serious than a handkerchief and a notebook are carried. Silver bags certainly get very dirty, but they have the advantage over leather and suede ones of being easily cleaned.

When your bag is dark and dull looking simply drop it into a bowl of hot water to which a little ammonia has been added. You will be surprised at the dirt that will roll out. A good brushing with soap and a soft nailbrush will finish the cleaning process. The bag should now be rinsed in clear hot water and rubbed with a soft towel while it is still warm.

Delmonico Chicken Salad.

Bone a boiled chicken, cut the clear meat into small pieces and put them into a deep salad bowl. Dress it with a tablespoonful of vinegar and a few white celery leaves cut into small pieces. Season also with pepper and salt, using twice as much salt as pepper. Mix well and pour over it half a cupful of mayonnaise dressing. Decorate the top with a chopped hard boiled egg, a tablespoonful of capers, twelve stoned olives and two hard boiled eggs, cut into quarters. Arrange six small white lettuce leaves around the dish and serve. It is well to boil the chicken or the fowl, whichever it is, in soup stock to give it an extra richness. If it is a fowl it should cook about an hour and a half or an hour and three-quarters. After it has been cooked let it get thoroughly cold. It is a good plan to let the bird cool in the water it was cooked in. Six leaves of chopped lettuce may be used instead of the celery and makes a change.

SANOL

SURE CURE
For Gall Stones, Kidney and Bladder Diseases.
SANOL will disolve stones painless.

NO MORE OPERATIONS

A copy of Sanol's FREE to all sufferers

Price $1.50 from all Druggists or direct from—
The Sanol Manufacturing Co
977 Main Street, Winnipeg, Man.

Children's Aid Society
FOR THE CARE OF NEGLECTED AND ILL-TREATED CHILDREN
Incorporated by Act of Legislature. Information required. Information kept strictly private.
CHILDREN FOR ADOPTION
GEO. COCHRANE
Phone 329 765 George St

Children Often Need a laxative—but you cannot be too careful what you give them. Harsh purgatives injure the bowels and pave the way for life-long troubles. The new evacuant in

NA-DRU-CO LAXATIVES

does the work most effectively without irritating the bowels or causing any discomfort. The children like them for they taste like candy. One of the most popular of the NA-DRU-CO preparations.

25c. a box. If your druggist has not yet stocked them, send 25c. and we will mail them. 20
National Drug and Chemical Company of Canada, Limited, - - Montreal.

Live Stock Judging Course

Under the auspices of

THE FARMERS' INSTITUTE OF THE DEPT. OF AGRICULTURE
THE WEST PETERBOROUGH FARMERS' INSTITUTE
THE PETERBOROUGH INDUSTRIAL EXHIBITION
and
THE NORWOOD BRANCH OF THE DEPT. OF AGRICULTURE

A free course will be held at Peterborough, in tent erected on vacant lot next to Custom House, George street, on

January 22 and 23

PROGRAMME

MONDAY 9.30-12.00 a.m.—Dairy Cattle; R. S. Stevenson, Ancaster.
1.30-4.30 p.m.—Beef Cattle; John Campbell, Woodville.
TUESDAY, 9.30-12.00 a.m.—Heavy Horses; C. M. McRae, Ottawa.
1.30-4.30 p.m.—Light Horses; C. M. McRae, Ottawa.

ALL WELCOME

THE GENUINE ALWAYS SUPERIOR TO THE IMITATION

The experienced buyer never permits the shrewd merchant to convince him that an imitation is superior to the genuine advertised article. In refusing a substitute he protects himself and the manufacturers who have expended enormous sums in giving the public information regarding their products.

Advertised articles have stood the test of public approval on their merits and materials embracing their make-up The mere fact that they are imitated is competent testimony of their worth.

You are safe in rejecting the article offered as "just as good."

Engraved Visiting Cards

If you have a plate and want some cards engraved from your plate, or if you would like to have a plate made give us your order. We have arranged to have all engraving orders done promptly and satisfactory.

CALL AND SEE OUR SAMPLE TYPES.

THE REVIEW

The General Accident Assurance Company of Canada a Branch of the Perth Fire and Life of Scotland, with over Five Million Dollars of assets.

The General Accident Policies contain the most up-to-date features, and is not d for its liberality and promptness in settlement of all claims, having never yet contested a claim in the Courts of Law.

As a large percentage of accidents occur through the carelessness of others, start the New Year right, by placing your accident insurance in a Company with such a record.

Let us show you the benefits under our Accident Contracts. For full particulars apply to

W. H. HILL'S
General Insurance Agency,
159 Hunter Street,
Peterborough.

J. D. CAMERON,
Inspector,
Accident Dept.

Phone 14. Bell or Machine.

A Common Mistake

A common mistake, and one that is quite excusable, is that so many people between the ages of 40 and 50 feeling the need of glasses either refuse to wear them or continue putting it off.

There is no greater mistake than the common saying that "so-and-so" had such strong eyes, lived to be 80 and never used glasses to read. It is a physiological fact that at the age of 45 years the crystal line lens looses some of its elasticity; it looses more as age advances, so that even under accommodation it can not become convex as it did before; consequently, this convexity (needed for reading) must be supplied artificially by means of glasses.

The above is taken from the Family Doctor a large American publication.

WE RECOMMEND GLASSES ONLY WHEN ABSOLUTELY NECESSARY.
CONSULTATION FREE.

A. A. FOWLER, Phm. B.
EYESIGHT SPECIALIST
WITH—
NUGENT DRUG CO.
386 George St. Peterborough

Amateurs

Headquarters for all supplies for Photographers—Kodaks, Films, etc. Thoroughly up-to-date supplies—just what you need.

Lendrum's Studio
Phone 626 170 Charlotte Stree
Open Both Day and Evening

STAMPED LINEN GOODS
and a full line of Linen Floss THREADS for working, at the
Ladies' Hair Store

All kinds of Hair Goods made up, also ladies own hair combings made into Puffs and Switches. Best of work guaranteed.
All styles of PADS, FRINGES, etc.
Hair Dressing, Shampooing, Scalp Treatment
Our preparations for the prevention of hair falling out have proven their value.

Mrs. M. J. Byrne
424 George St. Phone 1350

WE SELL Anything you want
WE BUY Anything you have sell.
JAY'S Stores
388-390 AYLMER ST., PETERBOROUGH

A Good Portrait
will always be received with pleasure by friends. Our portraits are good portraits—the kind the children will appreciate in after years.
A letter making an appointment will have our immediate attention,
Louis Mendel
STUDIO — 374½ George St, East Side
The only studio on George-st.

DOMINION CHINESE CAFE
Modern and up-to-date dining rooms also private dining tables. Drop in and try our special Chinese Dishes—nothing but the best of steaks and chops used. We guarantee the best of satifaction to strangers and all our patrons.
328 GEORGE STREET
OPEN FROM 7 A.M. to 2 A.M. Tom Him, Manager

NEW MUSIC STUDIO
At the J. M. GREENE MUSIC Co., Limited, 185 & 187, Charlotte St. Phone 595.
HERBERT C. TRENEER, A.T.C.M.
Organist & Choir Master of St. Andrew's Church
Will receive Pupils in Piano and Theory. Pupils prepared for College or Conservatory examinations if desired. A thorough and technical training guaranteed with special attention to interpretation. For terms, etc., apply to address mentioned above.

SERVICES AT ST. JOHN'S CHURCH

Nebraska Clergyman Was Heard Morning and Evening

The anthems sung yesterday by the choir of St. John's were well rendered. The morning anthem was Steindale, Bennett's unaccompanied number from the "Woman of Samaria," "God is a Spirit." In the evening Gounod's "Send Out Thy Light," was given.

Notwithstanding many good voices having left for other spheres of work, new voices are being steadily introduced o keeping up the high standard of the services.

The Rev. W. H. Bayley, of Omaha, Nebraska, preached both sermons yesterday, his discourses being highly appreciated. An informal discussion was held at the rectory after evensong on the subject of "Prayer Book Revision," and a meeting of the congregation will shortly be held, when the Rev. Canon Davidson will bring the matter up so that as far as possible all Anglicans shall be in a position to understand the position of the General Synod on the most important matter.

HUNDREDS WERE TURNED AWAY

Hundreds had to turn away from the S.O.E. Hall yesterday afternoon long before the announced time of commencing the meeting at which Rev. Patrick Morgan spoke on the Sacadotal system of the Roman Catholic church. Again at the evening service in Park street church, many could not get into the church for the service.

To-night, Rev. Mr. Morgan will speak in Park street church, on the subject of Rome's attitude to the Bible.

WHO'S COMING AND GOING

Mrs. Gumpricht, 535 Aylmer street, will not receive this week.

Mr Archie Greig, formerly of the Opera House orchestra, is home again after a season's trip with the Young Buffalo Wild West Co.

Mrs. Delisle, Benson Avenue, was called on Saturday to Montreal, owing to the severe illness of her mother, and will be away indefinitegy.

Mrs. Alex. Weddell (nee Lena Alford) will receive for the first time since her marriage on Wednesday afternoon, January 17th, at her home 601 Reid street, and after on the second Wednesday of the month.

Board of Education

A general meeting oft he Board of Education is called for to-night at 8 o'clock, when a report from the Building Committee in connection with the the new schools, will be made.

WANTED
YOUNG MAN FOR OFFICE AND WAREhouse work. Apply to John Edgar, 577 Sherbrooke St. or 343½ George Street. dtf.

REV. PATRICK MORGAN AT PARK STREET CHURCH

"Our Attitude Towards Roman Catholics—Love the Important Factor."

"I have not come to Peterboro in order to create religious prejudice against any religious organization, and my attitude ever has been one of love to my former brethren. I do not want to create enmity, but rather it is to my interest to create friends."

The remarks quoted above prefaced the utterance of Rev. Mr. Morgan at the morning service in Park street Baptist church yesterday, who preached both morning and evening to immense congregations.

The speaker made a very favorable impression by his sane and thoughtful discourses, which were at no stage tinged with the slightest evidence of personal animosity towards his former brethren. Rather he preached the doctrine of love, genuine whole souled love as the only method to be used in the matter of religious tolerance.

His sermon was based upon the text found in Cor. 1st, 13—8th, "Charity never faileth," which, as he explained literally means "Love faileth never," the word love being substituted for charity.

"It is natural for a man in his natural state," said the speaker, "when wrong is done to him to retaliate. There is in every man's heart, antagonism to his enemies, and he has in his nature, envy, malice and hatred. Man in his natural state is alienated; he is not a child of God, nor a member of the family of the Lord Jesus Christ. Just so soon as he repents, however, and exercises his changed nature, just so soon does love permeate his heart. He becomes a new creature in Christ Jesus, and is prompted by love; love propelling him to a divine acceleration."

"This morning," he continued, "I would like to speak on "Our attitude to the Roman Catholic church, and as a coin has its face and reverse, so has the question summed up in my theme.

"Therefore in order that we might see more clearly our attitude to Roman Catholicism, we must necessarily view the attitude of Papal authorities towards Protestantism. I will refer to experiences that have positively occurred, at Durham, England in the seminary where I was educated for the priesthood. Men leave Durham, in order to start missions that ther promulgation of Roman Catholicism in communities may be effected. These men are sent out without means, and must to use a colloquial expression, "by hook or by crook" establish Roman Catholicism.

How does a priest effect this? First, for instance, in a very ordinary way. Choosing a leading Protestant in the community, they call at his place with a smaller or greater sum of money, claiming that it properly belongs to him, but that as it is restitution, they are incapable of telling, who in the first place took the money from him. Of course the man is loath to accept it, but the priest will remark "of yes it belongs to you, it is all right." At last the reluctant ones takes it. Afterwards, he thinks the matter over in the quietude of his home, discussing it maybe with his wife, explaining to her the peculiar visit of the priest, who declared it was restitution; that some one had stolen it from him. Naturally the Protestant begins to talk of the honesty of this particular priest. He begins to think that maybe he has been too hard on Roman Catholicism. The priest is perhaps invited in for supper or to spend the evening, and he insinuates himself into the family life. He persuades the father and mother to have their children receive a Roman Catholic education and thereby obtained a finished culture, and speak French possibly in a most polished manner, learned in Roman Catholic institutions. Finally his insistence eats its way into the family, and the boy is sent to the ecclesiastical seminary, or the girl to the convent. The father and mother are told by the Mother Superior, that the Protestant training of their children will not be interfered with. They believe them and give them over."

FAITH AND HERETICS

"Now Rome in its moral theology," continued the ex-priest, "emphatically and plainly states that no Roman Catholic organization need keep faith with Protestantism. The Roman Catholic authorities reiterate that it is not necessary to keep faith with a heretic. So the promises of the Mother Superior are easily broken. The daughter has Romish doctrines instilled into her education and is instructed in the Romish deceptions. When the child comes home again, none of this deception is revealed and it is as likely as not, that the child eventually becomes a Roman Catholic."

Another phase of Roman Catholicism is the practice of trying to get those born in Roman Catholicism to marry Protestant wives: and by these means they would break down the citadel of home influence, and swell the ranks of Catholicism.

NE TEMERE DECREE

"The 'Ne Temere' decree, has already caused havoc in many families," said the speaker. He quoted a case of a certain medical doctor, who came to him for advice, as to how to deal with a priest who referred to his (the doctor's) wife by her maiden appellation despite remonstrances.

"This is frightful," he continued, "it is something we must stamp out, and as Protestant people we must have our heel on it quickly."

This then is the reverse side of the coin.

"To combat all this, love is necessary. We see love exemplified in the lives of Luther, Knox and others in the past, who have left religious organizations, we observe the principle of love dominating their actions. We must therefore, entertain love for our Roman Catholic brethren.

TRUTH TRIUMPHANT

"While we view the Papal octopus with his slimy tendons, sapping the life of communities, love will have its way and truth will be proclaimed to ring triumphant.

"It Roman Catholicism has received a permanent blow, it has been the result of men who were enthused with Protestant principles, but even behind this is love divine.

"The Roman Catholic organizations received a tremendous blow when the United States constitution was formed, because Godly men sat on that board. If then we are to win Roman Catholics to Protestantism, it will be because love will eat its way into the very vitals of Catholicism.

"From a Protestant sinner and a Roman Catholic sinner I fail to differentiate. As soon as a man accepts Christ, and gets in the right attitude to God, then the love of Christ will constrain him. Let us take the words of our text to heart and be enthuised with the charity that avails.

"Oh we have suffered greatly from this cruel, tyrannical system, with its excruciating anguish, and yet love toward our separated brethren is what Jesus commands."

Rev. Mr. Morgan is a man of good pulpit presence and his bearing in the pulpit and his clear, even manner of delivery, creates a very favorable impression.

PROSPEROUS YEAR FOR ROYAL BANK

The forty-second annual statement of the Royal Bank of Canada, which appears elsewhere in this issue, affords another indication of what a remarkable year 1911 was for the larger banking institutions of the country.

Statement shows liquid assets equal to 49 1-2 of total liabilities, to the public. Net profits for year crossed million dollar mark.

Deposits increased over $10,000,000 which brings the total up to $88,294,000. Liquid assets amount to $47,738,000 being 49 1-2 p.c. of the total liabilities to the public. Actual cash on hand, balances on deposit with other banks, and call loans in New York and London, England, exceeds 32 p.c. of the total liabilities to the public. Total assets increased during the year from $92,510,000 to $110,528,000. Net profits amounted to $1,152,249, showing an increase of $200,912 over the previous year, equal to 18.58 p.c. on the capital stock of $6,209,000. Commercial loans amount to $59,646,000, being 67.55 p.c. of the deposits.

As will be seen from these comparisons, the bank has experienced a wonderfully prosperous year.

CONSERVATORY MUSIC HALL TO-NIGHT
Jessie Alexander, Entertainer
Barnaby Nelson, Tenor
Conservatory Orchestra
Miss Pearl McKee, Accompanist. Admission 25 Cents.

THE COLLEGIATE PHILOMATHEANS

Medals to be Given for Oratorical Contests

At a recent meeting of the executive committee of the P.C.I. Philomathean Society the editors of the Collegiate Echoes for the coming year were elected. G Mowat, H Hill and M. Brooks were chosen for the positions of general, sporting and joke department editors. It was also decided that an oratorical contest be held yearly for P.C.I. students and in this connection a gold medal has been donated for the uppers school contest, by Mr. H. R. H Kenner, and a silver medal for the successful lower school speaker, by Mr. S F Stubbs.

LITERARY TREATS AT THE Y.W.C.A.

It has been the purpose and endeavor of the Educational Committee of the Y.W.C.A. to arrange for and offer to their members the strongest possible program of classes.

This has only been made possible by the generosity of our men and women of ability, who have given so generously of their time and talents to the Association.

The Literature Class has ever been considered one of the strongest of the educational schedule, and the mid-winter term program is certainly no exception to the high character of the past programs. Instead of one teacher conducting the weekly class, ten of the Association's literary friends have been asked to take a Tuesday evening.

The first evening will be given on January 18th by Dr. Marsh, "A Night on the Caribbean Sea," illustrated by some seventy-five beautiful pictures, shown by Mr. H. O. Fisk.

The second evening will be held on January 23rd, when we will enjoy with Judge Huycke, "Readings from Tennyson."

Jessie Alexander

Miss Jessie Alexander, who is to appear in a high-class concert at the Conservatory of Music, held this evening will give the following four selections:

1—A Bridge Problem.
2—A Scene from Henry VIII.
3—Hyde Park Orators.
4—Coronation Crowds.

The new Swiss village in course of erection, a mile from Golden, B.C., is making excellent progress.

Newcombe Pianos

Comparison with other Pianos only serves to emphasize the quality that makes the NEWCOMBE

Distinctive and Pre-eminent

NEWCOMBE PIANOS
Never Suffer by Comparison

LET US SHOW YOU our exclusive method of construction, which it the foundation of that pure quality of tone always found in the NEWCOMBE

You are cordially invited to visit our Warerooms and examine our stock

TAYLOR & WOOD
Dealers in Pianos and Real Estate
390 WATER STREET, PETERBOROUGH

MANAGER FOR THE TURNERS IN WEST

Mr. Chas. Banks in Charge of Warehouse at Regina

Mr Chas. Banks left to-day for Regina to commence his new duties as manager for J. J. Turner and Sons, at their warehouse in the western city.

Another representative of the firm Mr. Hindle, will leave shortly to join the branch as shipper. The business of the Turners' has grown to such proportions in the West that a wholesale branch is necessitated and in Mr Banks, the firm will have a live representative. All goods will be manufactured here.

The sporting goods business of Mr Banks will continue with Mr. Bruce Blanchard as manager. Mr. Banks was accompanied by Mrs. Banks.

Knox Church Notices

Monday afternoon at 4.30 — Mission Band will meet, 8 p.m.—Meeting of Session in Vestry. Young People's Guild will hold social gathering in the lecture hall, and each person attending is requested to wear a symbol of some well known book. Refreshments will be served.

Wednesday, 8 p.m.—Mid-week service at the close of which the managers will meet for organization purposes.

Thursday, 3.30 p.m.—"At Home," at Mrs. Kerr's, 233 Reid street, to which the ladies of the congregation are invited.

Friday, 7.30 p.m.—Boys' Club; choir practice at 8 p.m.

CHEQUES FOR PRIZE WINNERS

A meeting of the Peterboro Poultry Association will be held in the store of the President, Mr. J T C Lang, on Wednesday night at eight o'clock. All prize winners are asked to be present to receive their cheques.

The complete prize list will be published to-morrow.

Notice to Creditors

In the matter of SAMUEL A. OKE, of the City of Peterborough, Butcher and Fruit Merchant, Insolvent.

NOTICE IS HEREBY GIVEN that the said Samuel A. Oke, carrying on business as Butcher and Fruit Merchant, at the said City of Peterborough, has made an assignment under The Assignment and Preferences Act of all his estate, credits and effects, to me James Edgar, of the City of Peterborough, in the County of Peterborough, for the general benefit of his creditors.

A Meeting of the creditors will be held at the Office of Peck, Kerr & McElderry, at 415 Water Street, in the said City of Peterborough, on **Monday, the Twenty second day of January**, 1912, at the hour of Two o'clock in the afternoon, to receive a statement of affairs, appoint inspectors, and for the ordering of the affairs of the estate generally. Creditors are requested to file their claims with the Assignee, with proofs and particulars as required by the said Act, on or before the day of such Meeting.

And notice is further given that after the **Fifteenth day of February**, 1912, the Assignee will proceed to distribute the assets of the estate amongst the parties entitled thereto, having regard only to the claims of which notice shall then have been given, and that he will not be liable for the assets or any part thereof so distributed to any person or persons of whose claims he shall not then have had notice.

Dated at Peterborough this Thirteenth day of January, 1912.

JAMES EDGAR, Assignee.

Peck, Kerr & McElderry,
415 Water St., Peterborough,
Solicitors for Assignee.

SMOKELESS COAL OIL

If you want a clear white light, entirely free from smoke and odor, try our American Smokeless Oil at 18c per gallon. Superior to anything on the market at any price.
Ordinary American Oil.....15c
Canadian Oil....12½c Gasoline....20c
DELIVERED FREE IN ANY QUANTITY TO ANY PART OF THE CITY.

CHINA CEMENT CO. 163 CHARLOTTE ST. Macfarlane-Wilson, Mgr.
OILS, CEMENTS AND SOAPS WHOLESALE AND RETAIL

UNMISTAKABLE BARGAINS
—IN—
Ladies' & Children's Sweaters & Knitted Coats
—AT—
ADAMS' CASH REALIZATION SALE

Don't hesitate to buy a Warm Sweater or Knitted Coat for this zero weather when you can get the best qualities at these deep cut prices.

Ladies' Knitted Coats
$2.50 Sweaters, open at shoulder. Sale price....$1.98
$2.50 Ladies' Sweater Coats. Sale price......$1.98
$3.00 Ladies' Sweater Coats. Sale price......$2.38
$3.50 Ladies' Sweater Coats. Sale price......$2.98
$5.00 Ladies' Sweater Coats. Sale price......$3.98
$5.00, $6.00 & $7.50 ¾-length Sweater Coats for $3.98

Children's Knitted Coats
$1.00 Children's Knitted Coats. Sale price.....79c
$1.50 Children's Knitted Coats. Sale price....$1.25
$2.00 & $2.25 Children's Knitted Coats. Sale price $1.63

HAND-MADE AVIATION CAPS, TOQUES, MITTS & SASHES — at Manufacturer's Prices.

Harry Adams

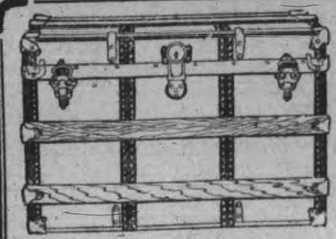

Sleigh Bells
Cutter Robes
Horse Blankets
SPLENDID STOCK
GOOD GOODS
Skate Straps
Winter Gloves
Hand Satchels
Suit Cases
Trunks
Bags
STARTLING VALUES
MEN'S FUR COATS Cut To The Bone — Fully 25% Off
B. SHORTLY SIGN OF THE HORSE AT THE DOOR 373 GEORGE STREET

Never Mind The Storm

If will not inconvenience you if you will phone us.

Everything in season

Fruit Vegetables etc.

D. M. MINICOLO

Phone 935. 410½ George St.

THE CRYSTAL

The Popular Theatre

FOR HER BROTHER'S SAKE
A drama of the California mines.
—Kalim.

THE GENERAL'S DAUGHTER
A war drama in the Soudan—the Mad Mahdi.
—Vitagraph.

A HOT TIME IN ATLANTIC CITY
A new edition that made the world laugh.
—Lubin.

Exclusive change of pictures Monday, and changes of pictures every day.

Admission 5c to all

Always we run the best in line.

JAMES ANNIS
No. 408 George Street.

AUCTIONEER

R. H. ALFORD

Auctioneer and Valuator

Farm and Real Estate Sales Executed Promptly and Satisfactory

Address Box 33 Lakefield P.O. Phone 87.

The Quality Shoe Store

APPEARANCE AND COMFORT

Are qualities you look for in your footwear.

Your shoes must not only be comfortable but pleasing in appearance.

A test of INVICTUS shoes reveals artistic shapes combined with real comfort and durabl-

"INVICTUS" shoes are made on footform shapes.

Call and look these shapes over.

At The Quality Shoe Store

J. T. Stenson & Sons

364 GEORGE STREET

FRAMING

Bring us your Christmas Pictures now to be framed before they are soiled or spotted.

THE ROY STUDIO

140½ Hunter Street.

Ladies' Fancy Dresses and Costumes Are Our Specialty.

We clean, press, alter and repair all outer garments worn by ladies and gentlemen, also furs and sleigh robes, chintz curtains, &c.

2 STORES } 173 Simcoe Street / 204 Charlotte Street

Phone 669, 575. Machine 378

HORSE COVERS

Protect your horse and save your harness

We have COVERS in many different qualities and prices. Order to-day.

J. J. TURNER & SONS,

Tent, Awning and Flag Manufacturers

PIPES CAME TUMBLING DOWN

Worshippers at Bensfort Methodist Church Were Disturbed

The Methodist church at Bensfort was the scene of quite an unusual experience, during the morning service of yesterday, when the stove pipes fell.

The hat of one young lady was somewhat disturbed from its pedestal by the falling pipe, but otherwise no damage was done.

A temporary halt was called in the services while the pipes were erected.

ANOTHER OLD RESIDENT PASSES

The Late Samuel Curtis Had Reached Age of 95

Peterboro lost another old resident this morning at nine o'clock, when Mr. Samuel Curtis passed away at the home of his nephew, Mr. William Curtis, 584 Downie street. He had reached the grand old age of 95 years. On coming to this country, he settled in Dummer township in 1838 and some years later came to Peterboro to reside. His wife predeceased him in the year 1902.

One brother, Mr. Uriah Curtis, resides at Wakerton, Ont.

The funeral will take place at two o'clock Wednesday afternoon from teh late residence to the Little Lake cemetery.

OBITUARY

Mrs. Hugh McMahon

The death occurred on Saturday of Mrs. Hugh McMahon, relict of the late Hugh McMahon, of Lindsay. The deceased came from Toronto to reside with her niece, Mrs. Leslie Sargiuson at 100 Aylmer street, last Tuesday, and took ill on Thursday. Her husband died three years ago. The late Mrs. McMahon was in her 78th year. She was the mother of fourteen children, ten of whom are living. She was an Anglican in religion. The remains were taken to Toronto yesterday afternoon.

The Annual Meeting of the local Y.M.C.A. will be held on Tuesday evening, January 16th, at 8 o'clock. Encouraging reports will be presented and the election of directors will take place. Every active member ought to be present at this meeting. 1d

St. Luke's Notices

Monday 8 p.m.—Girl's Auxiliary.

Tuesday 2.30.—Ladies' Aid.

Wednesday 7.30—Service and address. 8.30—Choir practice.

Thursday 2.30—Woman's Auxiliary. 8—Annual meeting of the rector's Bible Class at the rectory. Reports. Election of officers, etc.

Friday 4.15—Junior Auxiliary. 8—A.Y.A. social evening.

Sunday 8.30 a.m.—Corporate communion of the A.Y.P.A.

St. Paul's Church Notices

The Young People's Guild will meet to-night at eight o'clock. Subject, "How to bring young people to Christ."

A joint meeting of the managers and elders of the church will be held on Tuesday evening at eight o'clock, in the Guild room.

The regular mid-week service will be held on Wednesday evening. The teachers' meeting for the study of the Sunday school lesson will meet at the close.

Arrangements have been made by the Brotherhood of St. Paul for an address in the Sunday school hall next Friday evening by Mr. Joseph Fels, the multi-millionaire, of England, who will speak on the need for reform in our systems of taxation. The public cordially invited. Ladies are welcome.

St. John's Church Notices

Monday 7.30—Girl's Auxiliary. 7.30—Committee of Church Association meeting in Bank of Ottawa.

Tuesday 2.30—W. A. Sewing meeting. 4 p.m.—Mission Study Class. Subject, "Canada."

Wednesday 8 p.m.—Devotional service in the Guild room. Instruction on our holy religion by the rector.

Thursday 8 p.m.—Choir practice. Boys at 7.30.

Friday 7.30—Sunday school teachers training class in Guild Room.

Saturday 9—Boy's practice. 10.30—Junior Auxiliary.

IMPORTANT MEETING

A Special Meeting of the C.M.B.A. will be held To-morrow (Tuesday) evening at 8 o'clock a full attendance is requested, business of special importance to be transacted.

J. A. SHARPE Pres.

DIED

McMAHON—At Peterboro, on Jan. 13 1912 Mrs. Hugh McMahon, wife of the late Hugh McMahon of Lindsay Ont., in her 78th year.

Funeral from the residence of her daughter, Mrs. J. Puddy, 371 Lansdowne Avenue, Toronto, at 3 p.m. Jan. 15, to St. James' cemetery.

McGUIRE—On Saturday, Jan. 13, 1912 at Seymour, Ellen McGuire, widow of the late John McGuire.

Funeral Wednesday, 17th at 10 a.m., from St. Peter's Cathedral to St. Peter's cemetery.

Diphtheria has already caused one death in Oroville.

DROWNED IN ICY WATERS AT NASSAU POWER HOUSE

Tragic Death of Henry Ivan Fairweather — Body Not Recovered.

While chopping-ice at the sluiceway of the C.G.E. power house at Nassau, yesterday morning about 11 o'clock, Henry Ivan Fairweather slipped into the icy waters and perished in spite of the desperate efforts of a companion to rescue him.

The victim was a young man only twenty-six years of age. He was in charge of the power house yesterday, having with him as assistant Mr. Bert Lockington.

The circumstances resulting from the tragic occurrence are particularly sad, as the young man leaves a young wife and a week-old child, the father meeting his death just one week from the birth of the child.

Yesterday morning Fairweather was engaged in removing some ice in the sluiceway at the power house, where the current is rather swift. He slipped in some manner and was precipitated into the water. Mr. Bert Lockington, who was close by, jumped down into the sluiceway to give him assistance. The man in the water commenced to swim to shore, but was unable to breast the swift, cold current, and was swept down. He came to the surface only once after. Owing to the position of Lockington, the latter was unable to get near him, and Fairweather failed to appear again.

Operations to recover the body were immediately instituted, but so far without reward.

All day yesterday following the accident, and throughout last night the work of searching continued, the operations being directed by Mr. R. Cotton, who is in charge of the two power houses. The stop-logs have been closed and a raft built at the foot of the dam. The water in the vicinity varies in depth from about 25 feet to 6 feet, being abbout 15 feet deep where the victim was drowned.

The late Mr. Fairweathers' parents reside in Sussex, N.B., and his wife, who was formerly Miss Edna Rogers, eldest daughter of Mr. R. B. Rogers, East City, is on a visit to her late husband's parents. Mr. Rogers is also strenuously assisting in the search for the body.

The late Mr. Fairweather was an electrical engineer. He made many friends here, and his death will be sincerely regretted. He had been attached to the 57th regiment, and had also been connected with the 14th regiment, Brunswick Rangers. His father is Lieut.-Col. C. H. Fairweather. He has one brother.

PUSH PETERBOROUGH

Its Central Situation, Shipping Facilities and Manufacturing Sites.

To the Editor of the Review.

Sir,—A good reputation of a city should be based upon facts that will sustain it. Peterborough's good reputation has a solid basis of facts.

This city is admirably adapted for manufacturing and consequently for continuous growth. It is centrally situated and this is an advantage. It is between the two great commercial centres, Montreal and Toronto, and these markets are readily reached. Both the great railways pass through the city, and the Grand Trunk branches out infour directions. Besides being on the main line of the Canadian Pacific railway, it is on that railway's new line to the Georgian Bay, so that Peterborough is on the direct route of both railways to the great markets of the Northwast. It has direct railway connection with all parts of the continent, and its situation makes it an advantageous point from which to ship to any part of Canada.

Peterborough is a good point at which to secure cars for shipping when they are wanted—something that at times gives trouble in other places. The large quantities of raw material brought in, as for instance to the Quaker Oak Mills, means that a number of cars are brought here every day, and cars are available for out-going shipping. Then the grain route through Peterborough, leads to empty cars passing through to the west for which the railways are glad to get freight.

quick despatch are excellent, and adng business here, the facilities for which rapid transit is required. vantageous for shipping articles for

With two express companies doi

The Trent waterway is navigable for 160 miles. The work required to complete it to Lake Ontario is all under contract, and when that work is completed, there will be water communication with all ports by way of the Bay of Quinte. This will be of great benefit to the city, and it is so close to completion that the benefits should be realized now. And with the thirteen miles at the north end made navigable there will be water communication from Lake Ontario to Georgian Bay, and Peterborough will be on the shortest and most rapid route of navigation from the east to the west, as well as on the direct railway route of navigation from the east to to the west, as well as on the directrailway routes. One way to push Peterborough is to hasten the completion of this waterway. Large industries having heavy freights want water communication. The minister has anoouced that the plans for the northern outlet will be completed as quickly as possible and the work constructed.

Anyone driving around the city is impressed with the number of times a railway track must be crossed. This, for manufacturing, is an advantage, for a factory located in any part of the city can easily and cheaply secure siding accommodation. In the South Ward, where the larger number of industries are located, direct connection with both railways can be secured. In the northwest and north, and also in the northern of central part of the East Ward the Grand Trunk railway is at hand, and in the sourhern part of the East Ward both railways are accessible. In all these districts there are good manufacturing sites, and railways. The interswitching arrangements between the two railways are satisfactory and facilitate shipping.

In talking up Peterborough, bear in mind its central situation, good manufacturing sites and admirable shipping facilities.

Yours truly,
CIVIS SUM.

TWO MORE INFORMATIONS IN THE LAKEFIELD LIQUOR CASE

Before County Magistrate Edmison on Friday, the evidence in a liquor case was taken, which hinges upon the recent Lakefield case, in which A. G. Lawless, proprietor of the Lakefield House, was assessed $100 and costs.

License Inspector Elias Williams, of Lakefield, laid information against Sidney Manning, charging him with purchasing the intoxicating liquor for A. G. Lawless, namely the three cases of whiskey which were stated in the Lakefield trial to be intended for the Turtle Lake Hunt Club. Another information was laid by Inspector Williams against Manning, calling on him to show cause, why he claimed to be the owner of the liquor which was seized at Lakefield, and his reasons why it should not be confiscated and destroyed.

The cases were heard on Friday and all the evidence taken. His Worship reserved judgment pending the outcome of the motion to quash the conviction of $100 against Lawless, which will come up in High Court in Toronto on Jan. 23rd.

CHANGED PLEA TO GUILTY AND GOT FOUR MONTHS

Edward Tighe Sentenced by Judge Huycke to County Jail.

Edward Tighe, the young man accused of the seduction of a girl of fourteen, pleaded guilty this afternoon of the charge before Judge Huycke, and was sentenced to four months in the common jail with hard labor. His Honor scathingly addressed the prisoner, pointing out to him the seriousness and enormity of the crime.

Tighe changed his previous plea to "guilty" through his counsel, F. D. Kerr.

"You have pleaded guilty to a serious charge," said Judge Huycke, when addressing the prisoner, "and of an offence against a law framed purposely for the protection of young girls. Had the young girl been under fourteen, you might have stood in a much more serious position. The crime at present is punishable by two years' imprisonment, but had the girl been under fourteen the punishment might have been imprisonment for life and lashes.

"I hope the punishment I am about to inflict upon you will serve as a warning to all young men and young women, and also to parents."

WANDERER AT 70 YEARS OF AGE

Aged Vagrant Had Feet, Hands and Ears Frozen

George Hayward, an old man 70 years of age, wandered into town last evening and asked the chief to be locked up. He was without money or friends, and had been wandering about the country for days. Both feet, hands and ears were badly frozen, and the old fellow was almost in a state of collapse. He cheerfully pleaded guilty to a charge of vagrancy, and when the magistrate sentenced him to 30 days in the counties' jail he asked to have the term extended to 60 days. His request was granted and the chief took him over to Cobourg this morning.—Port Hope Guide.

Dr. J. J. Gillis of Montreal has located in Merritt.

THE BANK OF OTTAWA

ESTABLISHED 1874.

Total Assets, 30 November 1910. $43,654,938

We invite your

SAVINGS BANK ACCOUNT.

Any sums from $1 upward may be deposited and interest will be added to your balance twice yearly.

WE HELP YOU SAVE.

Peterborough Branch, George Street

G. C. WAINWRIGHT, Manager

Newest Lines Best Assortment Best Quality of PLAIN AND FANCY BAKING For Receptions and Dances

Coleman Bros.

426, GEORGE STREET.

LOCAL NEWS ITEMS

It is stated that Mr. Clem Gordon has resigned his position on the staff of the Trent Valley canal on the ground of ill health.

Mr. Hector Currie, a local G.T.R. car inspector for London, this morning, where the company have placed him permanently.

The G.T.R. flyer due at 10.15 on Saturday night did not arrive till Sunday morning about four o'clock. The engine was in trouble.

The men employed on the wharf on George street have not been working for a few days owing to the cold weather.

The members of the City Council will be the guests of His Worship Mayor Bradburn at Hooper's tonight.

Papers at 1c per. Yard

Look up Routley's advertisement and see the advertising bargains in Wall Papers. Offering very fine papers at 1c per yard. You can paper a room for 40c, C. B. Routley, George street.

WEDDING BELLS

BIRDGENEAU—LAPLANTE

At Sacred Heart church, this morning at 7.30 o'clock, Miss Armene LaPlante, daughter of Mr. Ernest LaPlante, Wescott street, was united in marriage to Mr. Joseph Birdgeneau, son of Mr. John Birdgeneau, of Rubidge street. The bridesmaid was Miss Harriet Pierce, while the groom was supported by Mr. Ozias LaPlante.

Stock of

Ferns and Primroses

to be sold at greatly reduced prices. They must be sold to make room.

Mason's Floral Emporium WATER STREET

BARGAINS IN PROPERTY FOR SALE

150 ACRES

Good land, well fenced, good spring, frame barn with up-to date stabling, large brick house, farm situate on a good road near Peterborough, convenient to school and cheese factory. Price reasonable. Owner will exchange for city property.

100 ACRES

Near Peterborough, clay loam soil, in high state of cultivation, plenty of water from well and spring, brick house, large frame barn on foundation, with modern stabling. Owner will exchange for city residence.

20 ACRES

Near Peterborough, good land for gardening, frame house, frame stable. Price........ **$2,000**

ONE & A HALF STOREY

White brick house, south end, contains parlor, dining room, kitchen and 3 bedrooms, summer kitchen and shed. Price.. .. **$1,200**

TWO STOREY FRAME DWELLING

South end, parlor, living room, kitchen, pantry, 3 bedrooms, shed and summer kitchen, electric lights, good well. Price.... **$1,150**

TWO STOREY FRAME HOUSE

Large lot, house contains parlor, dining room, kitchen, pantry, 5 bedrooms. Easy terms payment Price **$2,000**

J. T. O'CONNELL & Co.

136 Hunter St. Phone 376

Wall Paper Sale

A car load of Wall Paper has arrived—Bought at half-price—We propose to clear many thousands of rolls at much less than original cost.

ROOM LOT NO. 1

We have selected six different patterns of FINELY GROUNDED WALL PAPER suitable for bedrooms, sitting rooms or hall. We will furnish enough side wall, ceiling and border to complete any room that does not take more than from 17 to 20 yards of border for.............. **$1.00**

ROOM LOT NO. 2

Better quality of GILT WALL PAPERS many with 18 inch borders. We will furnish enough to do any room with side wall, ceiling and border for....... **$1.84**

Where the ceiling paper is not used an allowance will be made of 6 rolls.

HEAVY CANADIAN TAPESTRY WALL PAPER, in rich browns, with art design of darker colors, reds, etc., 18-inch frieze and tapestry ceiling to match, an attractive paper for halls, dining-rooms, sitting-rooms, etc. Wall and ceiling, half-price, single roll.............. **8c**

WALL PAPER for down stairs rooms halls, good colorings of brown, green, and cream grounds, neat designs, 9-inch border and ceiling to match. 9-inch border, per yard, 2c. Wall and ceiling, single roll, Sale price.............. **5c**

WALL PAPAR, IN COMPLETE COMBINATION PAPERS for all rooms, silk papers, tapestry papers, heavy gilt papers, stripe, floral, conventional, and semi-floral designs, match freize and moire ceiling. Wall and ceiling, half-price, single roll.............. **10c**

AMERICAN PAPERS IN BROWN GROUND, nicely colored and make a very pretty wall covering, complete combination of wide border and light ceiling to match. Wall and ceiling, single roll... **6c**

SANITAS OILCLOTH PAPER, for bathrooms or kitchen wall covering, in tile and brick designs, 45 inches wide. Sale price, per yard.............. **25c**

VARNISHED TILE WALL PAPERS, for bathrooms and kitchens, in colors of blue and green. Single roll.......... **20c**

PLAIN CORK VELOURS WALL PAPERS, in variety of colors, 30 inches wide. Special, single roll..... **25c**

CHOOSE FROM A DOZEN TABLES OF REDUCED WALL PAPERS

OVER A DOZEN TABLES PLACED IN DEPARTMENT, all kept well filled, all high-grade imported papers, with choice for all, most any color furnishing in every room or hall. Prices are marked many cases less than half, all marked down far below the regular price. Per roll, **9c to 69c.**

ANOTHER BIG OFFER IN ROOM LOTS AT $2.00

BETTER-GRADE WALL PAPER for better rooms, enough wall paper to cover any room up to 12x14x9 feet. Supplying paper for room complete **$2.00**

HIGH-GRADE CANADIAN EMBOSSED OR HEAVY GILT PAPERS to choose from. They are suitable for the parlor, dining-room, sitting-room, and upstairs rooms, good colored papers that go to make fine decorated rooms, made in complete combination, side wall, ceiling, and border, enough for room. Extra big savings on each room lot.............. **$2.00**

Great Dinnerware Price Reduction

LEMOGIES CHINA DINNER AND TEA SETS, beautifully shaped and pleasingly decorated, four decorations to choose from, complete set 97 pieces, every piece perfect Specially priced for this week **$24.95**

CHINA FRUIT OR SALAD SETS, SURPRISINGLY GOOD VALUE, 13 pieces of fine German chinaware, one large dish and six nappies. Pink floral decoration on border and gold tracing. Splendid value, set complete.............. **75c**

If you are in need of Crockery of any kind we have it. It won't pay you to send out of town for Wall Paper or Crockery as we will allow no firm to undersell us, at—

Toronto 262-4 Queen W. **C. B. Routley's** Peterboro 379 George Street

SPRIGS OF SPORT

Bright Liners on Athletic Topics

BIG BATTLE AT LINDSAY

Large Crowd of Rooters Will Accompany the Juniors for the Invasion of Scugogville To-night -- Belleville Intermediates Here To-morrow.

Dreamy Lindsay will be invaded by the juniors and a big crowd of supporters to-night, for the return game, which will have a big bearing on the result of the district. The season is early yet, but whichever team loses to-night will have a rocky road to travel to the goal—district champions.

Full grown fans will be granted transportation for 75 cents. For children the price is 40 cents. The weather is all to the good, and the trip to-night should be a popular one. The train leaves the G.T.R. station at seven o'clock.

Dennison, of the Lindsay juniors, played for the intermediates against Trenton Friday night, and was responsible for four of his team's tallies.

The Trenton team is: Goal, Rourke; point, Reynolds; cover, Croft; rover, Burtt; centre, Armstrong; right, Cummings; left, Palmer. This is somewhat of a change from last season. Armstrong is taking the centre ice, in place of young Fletcher.

Belleville will be here to-morrow night to meet Captain Park's seven and the locals deserve to play before a packed house.

Port Hope juniors play at Cobourg to-morrow night and Lindsay intermediates go to Trenton. There will be two Waterloos. With Trenton watching Pete Spratt on the large rink and making him be good, it will be a cricket score.

In the Trent Valley League this week Marmora plays at Madoc on Wednesday night Tweed is at Stirling. Friday T.A.S. meet All Saints' at Brock street on Thursday night, while Havelock goes to Campbellford.

Fred Dennison will not be put in commission with the juniors to-night. Stan Cook will work at right, but otherwise the team is the same.

Every intermediate is wanted out to-night for practice.

ROYAL COMMERCE WON THE STICKS

By Defeating the Toronto-Nova Scotia Septet

Another Bank League game was played on Saturday at the Brock street rink, when the Royal-Commerce combination defeated the Toronto Nova-Scotia team by the score of 3-1. The game was a fast one, and was characterized by some fast work by Heard, who scored two goals for the winners. Harper scored the other counter for the Royal-Commerce, and Fitzgerald was the only one to find the nets for the losers. The Royal-Commerce are particularly elated over this victory because they also won the seven hockey sticks, given by Mr. Banks, the popular local sporting goods dealer.

Fred Kelly refereed satisfactorily, cleaning up on all the rough stuff.

The following were the teams—

Royal-Com.		Toronto-Nova-Scotia
	Goal	
McCartney		Brown
	Point	
Lyle		Murray
	Cover	
Harper		Halpany
	Rover	
Hatton		Fitzgerald
	Right	
Eastwood		Stewart
	Left	
Moore		McGrath
	Centre	
Heard		Neill

TELEPHONE SEVEN BEAT LOCK WORKS

The Bell Telephone seven won from the Lock Works team in a Mercantile League game Saturday night, by the score of 6--1. The teams were;

Bell Telephone.		Lock Works.
	Goal	
Wright		O'Toole,
	Point	
Wettlaufer		Flager
	Cover	
G. Cooper		Coran
	Centre	
Paterson		Whaley
	Rover	
Rae		Huard
	Left	
Natress		Kero
	Right	
Keiman		Rose

Fred Keily, referee.

CURLING

There were no curling matches scheduled for Saturday night. The draw for to-night's game is as follows;

R. M Waddell	Dr Eastwood,
J. H. Ferguson	A. Moore,
T. F. Matthews	W. McIlroy,
W. G. Morrow,	W. G. Read,
Dr. Greer,	S. T. Medd.

A Challenge

The Northern Lights challenge any team, seventeen years or under, to a game of hockey, the same to be played at Brock street rink. Arrangements may be made with Fred. Revoy captain.

"Y" Rinks Opened

The Y.M.C.A. have flooded the vacant lot south of their building and made a good rink, which opened today. It is likely that a league will be arranged between the Business School Boys and Collegiate Class.

A Republican uprising at Kuldja, Chinese Turkestan, resulted in the Governor and 300 Manchus being killed. A school was burned and 57 children lost their lives.

DEEP SEA FISH.

If They Come Too Near the Surface They Will Explode.

Ordinarily one would think that a fish in the sea could go where it wished in the water—that is, that it could go as far down or come as close to the surface as it desired. As there are definite natural laws that prohibit this, of course it is not possible.

Take a deep sea fish. It is under enormous pressure at its proper depth. Let it stray too high, however, and on the pressure lessening the fish gets larger and consequently lighter per unit volume and in consequence is propelled upward at an enormously increasing rate by the buoyancy of the water until at last it has to be expelled from the surface of the sea with great force. In the meantime the fish has suffered an internal explosion, as it were, and its eyes have popped out of its head, and its insides have expanded and made holes in the body. This is why there are no perfect specimens of deep sea fish in any museum. The difficulty could be partly overcome by hauling the fish up gradually, but a heavy weight would have to be attached to the line to overcome the buoyancy of the fish.

On the other hand, take a shallow water fish. It dares not stray too far down, for the increasing pressure would tend to make it heavier if it was at all compressible, but as it is not much so it would remain practically the same volume and would find no difficulty in propelling itself to almost any depth. The increasing pressure, however, would make it harder for the fish to move its organs, and its eyes would be pressed into its head.

For all these reasons there are well defined strata of water in which certain fish are found and no others. This is one method of determining the depth of a former sea where fossils of fish are found on the land. The depth of the sea at that place can be told within certain limits by the fossils.—New York Tribune.

Thirty Miles of Soda.

Forty million tons of the best washing material, supplied and manufactured by nature, are waiting to be carried from Central Africa to the European markets, and an extension of the Uganda Railway is to be built from Ulu to Lake Magadi in order to effect this. Lake Magadi is not really a lake, but an area of thirty square miles of soda deposit situated in the heart of Africa.

Two expeditions have gone out into this soda lake region, which though hot in the middle of the day, is declared to be quite healthy. It is in the midst of one of the finest big game shooting areas in the British South African Protectorate. In ordinary times the lake has a perfectly level, hard, and dry surface, like that of a gigantic mass of Fen ice, if a thirty-square-mile area can be imagined.

It appears that in the past it has been left to the Indians to remove soda from the lake. They cut out blocks, and what is called "Mother Liquid" spurts up and re-forms into solid soda, which they cut away next season. This is evidence that the soda in the lake is being continually augmented.

In addition to the many surface-springs discharging considerable quantities of soda into the lake, there are indications of large springs in the lake itself. On the removal of the soda already crystallized the "Mother Liquid," which takes its place at once, starts to re-form the crust.

It looks as if washerwomen can sleep comfortably in their beds for some years to come. So long as washing is provided for them, their soda shall be sure.

The C.P.R. payroll at Revelstoke is $140,000 a month.

A SHIP'S BAND.

Have Long Hours, and Do All Sorts of Other Work on the Ship.

Probably few men lead a stranger life than those who ship as bandsmen-stewards on long-distance liners. I have worked for some years as leader of sea-orchestras, and cannot recommend it as a pastime.

As a rule, the band consists of about five performers, and our working day totals sixteen hours, or perhaps more. We are only musicians, incidentally, having signed on as "bandsmen-stewards," we have to fill up our odd hours with various duties, which might be anything from cleaning boots to assisting in coaling the ship.

The band plays to the steerage-passeners, the first and second saloon passengers in turn, in all kinds of weather, and it is not the easiest thing in the world to balance youreIf on a high stool, scraping on a bass fiddle, while the ship is tearing her way through a monsoon.

So long as the passengers are not sea-sick, and want to hear music, it is understood that we have to do our best. This leads to trying situations sometimes, especially as the piano has to be lashed firmly to prevent it toppling over on the top of the man who is playing it. When performing under these circumstances in the first dining-saloon, I have known the bass fiddler to be shot head-over-heels half a dozen yards away.

Before he could pick himself up another lurch of the boat sent the violinist with a heavy cannon into the flute-player, landing them both on the floor, while I was struggling to uphold the honor of the band with one hand, using the other to hang on with for all I was worth.

Once I took part in an unrehearsed scene which caused shrieks of laughter and cost a broken leg. We were homeward bound in the Bay of Biscay, and I was accompanying the violinist, who was playing a solo. There was a heavy sea running, giving the ship that awkward motion known as the "corkscrew." Suddenly she lurched sideways and backwards violently, and the violinist was pitched against me.

He fell clear, and was not hurt, but, owing to an oversight, the piano had not been lashed, and it crashed forwards on the top of me. Not noticing at first that I was under the piano, the passengers roared with laughter after they had recovered their own balance. The wreck of the orchestra must have looked very funny, but I was in hospital for several weeks after it.

Sometimes the passengers insist on having a dance when the ship is rolling, and I must admit that it gives the orchestra a certain grim form of amusement when the ship gives a sudden jerk, to see two or three couples roll over together in the scuppers. The band would rather die than be forced to stop playing on these occasions.

Twice in my life I have known a harsh, grating sound to interrupt the music, showing the vessel had hit something, but on both occasions we got a quiet signal not to stop. The first time the ship actually sank two hours later. It is somewhat thrilling to go on playing in order to keep the passengers from being alarmed, when a situation like that arises.

Scotland's Water-Power.

It is a well-known fact that the annual rainfall is very considerable in Scotland, Wales and certain parts of Ireland, all of which countries are mountainous and thereby offer as good opportunities for obtaining water power as can be found in other countries, at a cost which promises quite satisfactory returns for any capital which may be invested in their development. Scotland especially has advantages in this respect which few other countries can show. Compared with Switzerland — which is often called the country par excellence for water power—with an extensive and highly developed industry, Scotland has, says The Engineering Review, the great advantage of its geographical situation, enabling the almost exclusive use of cheap water carriage for the raw material as well as the finished industrial products to the places of consumption, whereas Switzerland has to obtain practically all raw material from abroad, and to pay heavy railway rates on them and on the manufactured goods.

All the Year Bathing.

Although, according to his own confession, Sir Henry Poland, K.C., was never very strong and far from being an athlete, he was accustomed, when living on the Thames at Twickenham, to have a plunge in the river every morning all the year round. "The great thing to attend to," he says, "is to take your header directly you are out of bed, and to take care to keep warm until you plunge. For this purpose you should put on a coat lined with flannel, with a thick coat over that, trousers lined with flannel, slippers lined with lamb's wool, and warm gloves. You should stand on a piece of carpet and throw your clothing off like a quick-change artist, and on coming out of the water you may stand in the open and thoroughly enjoy the east wind for the first time in your life, and the snow, sleet, hail, or rain will only be a diversion."

Big Bells of the World.

Some of the old world bells are heavy indeed. "Great Paul," of St. Paul's Cathedral, weighs nearly 17 tons, and is nearly 30 feet around. The first "Big Ben," of Westminster, was cast a little more than fifty years ago and weighed about 14 tons, being about 28 feet around. But "Big Ben" had a crack and was made over, losing some weight, and the clapper was made smaller, being now 600 pounds instead of about a ton. "Peter of York" cost $10,000, weighs 12 1-2 tons, and is 22 feet in diameter, or thereabouts.

Widows' Pensions.

The New Zealand Government have introduced a bill to provide pensions of $65 annually for widows with one child, or with more than three children $150. It is estimated that the project will cost the Dominion $165,000 annually.

PILES CURED IN 6 TO 14 DAYS
Your druggist will refund money if PAZO OINTMENT fails to cure any case of Itching, Blind, Bleeding or Protruding Piles in 6 to 14 days, 50c.

CANADA'S NAVAL COLLEGE.

School For Training Cadets Outgrows First Plans.

The new naval policy to which the Dominion Government is committed by Act of Parliament, 1910, has necessitated considerable re-arrangement and re-organization in His Majesty's Dockyard at Halifax, says L. R. Richardson in Canadian Courier. The Dockyard, built and operated by the Imperial Government and used for many years as the headquarters of the North Atlantic Squadron of the British Fleet, was taken over nominally last year, and officially April 1, 1911, by the Naval Department of the Dominion Government. The old Naval Hospital has been remodelled and enlarged to serve temporarily as a home for the Royal Naval College of Canada. Class-rooms, laboratories and work shops have been fitted up and the first class of cadets, who joined in January of this year, are now receiving instruction that will fit them for commissions in the Canadian navy. Some of these will be our future captains and admirals. At present the cruiser Niobe is commanded by officers of the royal navy loaned by the Imperial Government, although the commander is Canadian-born, so that the present midshipmen and cadets will be the first Canadian-trained officers in our navy.

From the day a cadet enters the college, he is under the control of naval officers, under whom, after leaving college, he may find himself serving aboard a man-of-war at sea. The command of the college is vested in a captain. Under him come three lieutenants, the senior of whom controls discipline, gives instruction in seamanship, arranges the recreation of the cadets, and sees to the routine and cleanliness of the college. Another lieutenant is a specialist in physical training, and the third is an engineer lieutenant, who supervises the engineering instruction and the workshops. Those three officers live in the college and one of them is always on duty out of school hours, guiding the cadets in their recreation.

On the teaching staff there is a Director of Studies, who is an honor graduate in mathematics from Cambridge, and ranks with a commander in the royal navy, a Naval Instructor and two Masters, who are specialists in mathematics and physics respectively. A professor of languages attends twice a week to give instruction in French and German. The Director of Studies arranges the scheme of instruction and supervises all school matters subject to the approval of the captain. The Masters are civilians, but the Naval Instructors are naval officers, with the relative rank of lieutenant, wear uniform and take their turn of sea service when called upon for the instruction of midshipmen afloat.

There are also a paymaster and a naval surgeon; the former in charge of the commissariat and secretary of the college.

The college staff comprises a crew of about thirty men. Four are chief petty officers who, in addition to their special instructional duties, such as physical drill, seamanship, and boat-sailing, look after the cadets when in the college. They bring before the first lieutenant any cadet reported for misbehavior. The rest of the crew are the workshop mechanics, boats' crews, college stewards, waiters and cleaners.

The cadets make their own beds, get their soiled linen ready for the laundry and keep their uniforms clean. They rise at 6.30 a.m. winter and summer, and every minute of the day is occupied until 9.30 p.m., when lights are out in the dormitories. The first hour of the day is devoted to physical drill. School hours are from 9 a.m. to 4.30 p.m., with the exception of Wednesday and Saturday, which are half-holidays, and the remainder of the day is devoted to sports. The cadets are encouraged to spend all their spare hours in outdoor sports, such as hockey, cricket, football and boating. Rowing boats, a small yacht, and a steam cutter are supplied. In summer they occasionally go off on a week-end cruise with one of the officers, or compete in sailing or pulling races.

The present college has accommodation for 45 cadets, but it is proposed to build within a year or two a new college with better facilities, larger grounds, and accommodation for 100. The Canadian Government intend to keep the expenses low and to assist the traveling of cadets living west of Montreal. It is anticipateed that for his two years at college a boy will cost his parents not more than eight hundred dollars.

A Rising Educationist.

Dr. Merchant's successor as chief inspector of Public Schools in Ontario is Mr. R. H. Cowley. Born in Carleton County, he attended both Ottawa and Queen's Universities, specializing in literature, history and natural science. He went back to his own county to teach and soon earned an appointment on the model school staff of the Ottawa Normal. Later he was science master in the Collegiate, and finally inspector for the county. This is the typical routine for a successful pedagogue.

One of Mr. Cowley's enthusiasms has been "continuation schools," the school which fills up the space between an ordinary public school and an ordinary high school. He introduced them into Carleton County and about five years ago became inspector of continuation schools for the province. When Dr. Merchant was promoted, Mr. Cowley was naturally chosen as his successor, and he is likely to continue his predecessor's good work—perhaps improve upon it.

A Strong Argument.

In Canada the average load drawn by one horse over level dirt roads is 1,400 pounds and over hilly roads 1,000 pounds. In France and Germany, where they have more improved roads, the average load for one horse is 3,300 pounds. This is one of the reasons why bad roads increase the cost of producing farm crops, and it is a strong argument in favor of improving the roads.

J. R. Irvine has been appointed chief of police in Blairmore. There were 22 applicants for the position.

HOTEL LENOX BUFFALO N.Y.

FIREPROOF THROUGHOUT

MODERN HIGHEST CLASS
UNEXCELLED SERVICE.

Conveniently located in the most beautiful section of the city Buffalo's leading tourist hotel.

EUROPEAN PLAN
$1.50 Per Day and Up.
Special Weekly and Monthly Rates.

SPECIAL—Take public taxicab from depot to hotel at our expense. Instruct driver to charge service to Hotel Lenox. No extra charge in hotel rates.

Write for "Guide of Buffalo and Niagara Falls." It will be sent with our compliments.

C. A. MINER, Manager.

THE ONTARIO CONSOLIDATED MINES, Limited.

AUTHORIZED CAPITAL $350,000.00 — PAR VALUE OF SHARES 25c EACH

10 acres in the richest part of Cobalt, the world's most famous Silver Field. 4 acres prospected, showing 6 well defined calcite veins. Shaft 60 feet deep and all necessary buildings on property.

Write for prospectus, maps and special letter.

APPLICATIONS FOR STOCK FILLED IN ORDER OF RECEIPT.

FOR FURTHER PARTICULARS APPLY

MERSON & CO.

Members Standard Stock and Mining Exchange
16 KING ST. WEST, TORONTO, CANADA.

AUTOMOBILE AND CYCLE SKATES

Are made in Canada. Ounces lighter than any other, and stronger. 12 different styles to choose from. See our new "LADIES' AUTO," the lightest skate made. Perfection Ankle Supports. The only perfect support made. Does not cramp the foot, allowing free backward and forward movement and presenting all side movement.

Skates Hollow Ground — MILLARD'S BICYCLE SHOP 225 Hunter St. near Aylmer Street

Peterborough Cold Storage Co.

Live Poultry Wanted

Ducks, Geese and Turkey

PETERBORO' COLD STORAGE

W. SCOTT CO. Limited

Both Phones 264

Sir W. E. Smith's Career.

Sir William E. Smith, who succeeds Sir Philip Watts as British Director of Naval Construction, lived in his youth among seamen. He joined the Portsmouth Dockyard when 11 years of age. His first work was as rope-house boy, when as such he came in contact with all the mysteries of the old sailing ship era. In 1865 he was apprenticed as a shipwright at Woolwich. In the following year he was transferred to the Portsmouth Dockyard. Having spent four years' apprenticeship, he joined the South Kensington School of Naval Architecture in 1869, and the Royal Corps of Naval Constructors in 1873.

Not Tied to Them.

The Archbishop of York was a great favorite with the royal family, and a princess upon one occasion told him he ought to marry, as a wife would be of more use to him than a dozen curates.

"But supposing we didn't agree?" he asked.

"Well, you don't always agree with your curates, do you?"

"No; but then I can always send them away! I can't do that with a wife."

Salad of Oranges.

Eight oranges, two tablespoonfuls sherry wine, one tablespoonful maraschino, half a cupful of sugar. Peel and slice the oranges very thin, cutting them downward instead of across. Sprinkle with the sugar, wine and maraschino and set in the refrigerator for one hour.

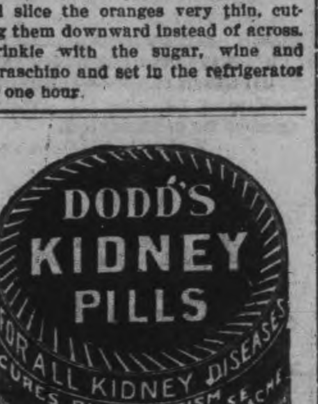

Some people seem to get a lot of happiness out of denying themselves a little pleasure.

Lehigh Valley COAL

Best in the World

December Prices will be follows—:

Egg and Stove Coal $7.50 per ton
Nut Coal .... $7.75 per
Pea Coal .... $6.50 per ton
Also first-class Hardwood $6.00 per cord. Mixed Wood $4.50
Cutting & splitting extra

— FOR SALE BY —

J. E. A. Fitzgerald

Both Phones 111

IMITATION is the most sincere form of flattery. That is why some dealers advertise various kinds of Scranton Coal.

There is only one genuine—that is the

D.L. & W. SCRANTON

We sell it at the following prices for December

Stove and Egg............$7.50
Chestnut..................$7.75
Pea Coal..................$6.50
Hardwood,.....$6.00 per cord
First-class mixed wood $4.50 per cord.
Cutting and splitting extra.

R.Hicks&Co
248 MURRAY STREET

Coal Results

¶ We sell the very best quality of hard coal, as good as we know how to buy.

¶ Are you getting results from the coal you are now using? Are you sure it is good? Are you burning it the right way?

¶ There is a deal of difference in how you handle the range or furnace, Our long experience tells us that fact, and we are ready to advise any in doubt as to the best way to make use of coal as fuel.

DECEMBER PRICES FOR COAL
Egg and Stove $7.50 per ton
Nut $7.75. No. 2 Nut $6.50 ton

THE PETERBORO FUEL & CARTAGE CO LIMITED
162 Charlotte-St. Telephones—(Bell 261 270. (Machine)—270.
134 Aylmer-St. Tel. Bell 302

Acute Dyspepsia

Restoration of Stomach Power Comes Quickly With the Right Medicine.

"My food seemed to decompose in my stomach," writes Mr. Ralph Clemmons, of Newbridge, P.O. "I had a stomach that failed in some way to perform its work. Digestion seemed more or less arrested and I grew thin yellow, nervous. The stomach became distended and impeded apparently the action of the heart, for often at night it would do great stunts. At times I would vomit a mucous mass, and at these times my head ached most terribly. A friend, who had been cured of a similar condition, advised me to take Dr. Hamilton's Pills regularly, which I did. The result in my case was simply marvelous. Dr. Hamilton's Pills removed the cause, strengthened the stomach, excited the liver to normal action, the kidneys were released of excessive work. Health soon glowed within me. I can now eat, sleep, and live like a live man."

Be advised—Use Dr. Hamilton's Pills—they are sure to do you good. 25c per box, at all dealers, or The Catarrhozone Co., Kingston, Canada.

Dr. Hamilton's Pills Cure Indigestion Dyspepsia

MEMBERS AT PRAYERS.

It Is a Means of Securing a Seat In British House of Commons.

Ever since Stuart days the Commons have had their own chaplain to open their daily proceedings with a simple and impressive service.

The prayers are read daily by the chaplain immediately after the Speaker enters the House; the Speaker himself giving the responses as he stands at the table. During the brief service the doors are closed, and no strangers or reporters are allowed to be present. Members of the Press Gallery are not allowed to take their seats during prayers.

It is a noticeable fact that, however crowded may be the House during this service, the Treasury and the front Opposition benches are always empty.

The House of Commons, unfortunately, only provides sitting accommodation for about half of its 670 members; and it is a rule of Parliament that a member who is present at prayers is entitled to retain the place he then occupies against all comers until the House rises. Thus, if a legislator is anxious to listen to or take part in an important debate, he can only make sure of a seat by claiming it at prayer-time.

To make quite sure of the seat he has thus secured he takes from a box on the table a small card bearing the words "At prayers"; he writes his name on it, and places it in a slot provided for the purpose at the back of his seat. This done, his seat, for the rest of the day, is as inviolable as the crown itself. He can leave the House when he pleases and for any length of time; others may occupy his seat during his absence; but the moment he returns the interloper must vacate it in his favor.

For Cabinet Ministers and ex-Ministers seats on the front benches are always reserved. There is no need to establish a right to them from day to day. And thus it is that these benches are deserted; and that many a man who attends church but seldom is to be seen in his place during prayers, as apparently devout as any of his more piously-minded fellows.

In addition, however, to the daily religious service in the House of Commons there is a meeting for prayer held weekly in one of the rooms of the House.

TELEGRAPHIC BRIEFS.

The fear of a coal strike has rushed up prices in Britain.

The Government has decided to abandon the Newmarket Canal.

The re-count in the Bellville mayoralty election leaves Mr. Vermilyea's majority of four unchanged.

Wm. R. Taylor, formerly manager of the Hull Electric Railway Co., died at Aylmer, Que., Saturday, aged 46.

The Edmonton hospital was damaged by fire and the patients had to be taken out in intensely cold weather.

Mr. Oswald Hickey's dwelling in Welland was wrecked by an explosion of gas. Mr. and Mrs. Hickey were painfully burned.

U. S. millers would reduce grain rates from the Canadian Northwest to Minneapolis and Duluth. They propose to mill our wheat in bond.

It is reported at Ottawa that the Grand Trunk Pacific will seek for legislation empowering it to make a debenture stock issue of $10,000,000.

The Turkish gunboats at Suez, which arrived at the beginning of the Turco-Italian war and were disarmed, are still at that port and not destroyed as reported.

It is stated that Mr. Finch Miller, city relief officer of Peterboro, has been appointed Indian agent for the Mississaugua tribe of Indians of Rice and Mud Lakes.

Through the explosion of the steam boiler at Gravenhurst Sanitarium the the patients had to be removed to the outside cottages. There was some suffering by exposure to the cold.

Damage to the extent of between $30,000 and $40,000 was done by a fire which broke out in a building on McGill College avenue, Montreal, occupied by Montgomery, Ross & Co.

Jean Seguin, the stage hand at the Princess Theatre, Montreal, whose back was broken between two acts of the performance last week when a heavy sand bag used as a counterweight, fell upon him, died Saturday.

Instead of patching up a quarrel some people would rather make a new one.

Electric Restorer for Men

Phosphonol restores every nerve in the body to its proper tension; restores vim and vitality. Premature decay and all sexual weakness averted at once. **Phosphonol** will make you a new man. Price $3 a box, or two for $5. Mailed to any address. **The Scobell Drug Co., St. Catharines, Ont.**

ACTS AS DEPUTY KING

PRINCE ARTHUR OF CONNAUGHT PERFORMS FUNCTIONS.

As Only Male Adult of the Royal Family In England at Present, the Son of Canada's Governor-General Is Acting as Monarch Just Now — Is Very Popular In Great Britain and Is Envoy Extraordinary.

How the functions of the King are being exercised in the United Kingdom during His Majesty's absence in India is as follows:

Provisions have been made by Order in Council for delegating the exercise of certain of the executive functions of the crown during the King's absence. The language of the order is necessarily wide, but as His Majesty during his absence is in daily telegraphic communication with his Ministers, all matters of gravity and importance are in ordinary course submitted to him.

The persons named in the Commission are:

H.R.H. Prince Arthur of Connaught.
The Archbishop of Canterbury.
The Lord Chancellor.
The Lord President of the Council (Lord Morley of Blackburn).

No legislation is needed for the purpose.

The practice of appointing a Regent during the absence of a Sovereign abroad has been in abeyance since the reign of Henry III. The appointment of a Regent would involve the passing of a special act of Parliament, as a Regency Act applies only to the death of the Sovereign when the heir to the throne is under age.

That the precedent of 1821 is followed, that when His Majesty in Council declares his intention of going out of the kingdom he will nominate as his Commissioner for the exercise of certain executive functions the persons named by the Prime Minister.

The appointments specify the powers to be exercised, and are made under the Great Seal, so that the assent of Parliament is not necessary.

The power delegated to the Commissioners are not so wide as in former days, when facilities of communication were more limited. But they cover a multitude of duties, such as issuing of warrants and letters patent, the making of appointments, and the granting of licenses and dispensations that require the King's authority.

With his father, the Duke of Connaught, now in Canada, Prince Arthur was the only adult male member of the royal family left in England when the King sailed for India. He will ceebrate his twenty-ninth birthday on Jan. 13 next, before the King's return.

Prince Arthur is a favorite with the public. Crowds know well his open, handsome face, with its clear blue eyes, and his tall, straight figure—he is the tallest member of the royal family—and they keep a special cheer for him. He has always been popular at Eton, at Sandhurst, in the regiments to which he has been attached, and during his many royal missions abroad. He is a sportsman, interested in all athletics, a fine "shot," and an excellent horseman. He has proved his worth as a hunter of big game during visits to Canada, East Africa and Russia. In Canada he won golden opinions; the people there quickly found that he had "no side."

To be a watch and clock maker was his ambition when a child, but any desire in this direction was checked by his father, who made the boy go round with a man who wound the household clocks at Bagshot Park. Prince Arthur found that the occupation lacked excitement, and his ambition turned elsewhere. After Eton he passed through Sandhurst, and was gazetted to a second lieutenancy in the 7th (Queen's Own) Hussars in May, 1901, during the South African war.

When the regiment was ordered to the front Prince Arthur, as the youngest subaltern, was left, to his intense regret, at the cavalry depot. In 1903, when a full lieutenant, he went out to join his regiment in South Africa in charge of a draft of recruits. His service in the Transvaal was cut short by a severe attack of dysentery, which necessitated his being invalided home. To make himself a thorough efficient officer he has undergone instruction courses at the signalling and musketry schools. He has served with the Royal Horse Artillery and the Scots Greys.

As representative of the Sovereign, Prince Arthur has played many parts. During the illness of King Edward in 1902 he was deputed to show honor to the Shah, who stated that the kindness, tact, and courtesy of the prince would be one of his happiest recollections of Europe. Prince Arthur's first foreign mission was in December, 1904, when he represented the King in Rome at the baptism of the infant heir to the Italian throne. In quick succession he acted as the King's envoy at the funeral of the Dowager Duchess of Saxe-Coburg-Gotha, and at the opening of the new Protestant cathedral in Berlin. On that occasion the prince was invested by the Kaiser with the Order of the Black Eagle. He also went to Berlin as the royal envoy at the wedding of the crown prince.

One of his most interesting missions was to Japan in 1906, as the bearer of the Order of the Garter to the Emperor, who personally invested him with the Order of the Chrysanthemum, although never before had the Emperor invested a recipient. As a compliment to the prince six chosen geishas of Kyoto performed the famous Cherry Dance out of its due season. Prince Arthur was amused when one said to him in quaint English, "You very nice."

Prince Arthur had a great success as a special pleader in the cause of science when, as chairman of the appeal committee, he raised $125,000 to purchase the site for new chemical laboratories for University College, London.

Australia's Cows.

Australia has cows enough to give each man, woman and child in the island continent three apiece.

The Democratic convention to nominate a candidate for President will open in Baltimore, Md., on June 25.

ONE OF NATURE'S MARVELS.

New Zealand's Curious Sea Volcano and Its Sulphur Vapors.

Among the most curious phenomena of New Zealand is its sea volcano. This is a great mountain of black scoria 830 feet high, from the top of which, with much force, rise white clouds of vapor to a height of fully 2,000 feet. It is not easy traveling on the island, for in places the black pebbles of the beach are all astir with water boiling up through them, water so hot that a misstep might scald the foot seriously.

At this point the crater wall has been broken down almost to the sea level and one may look into the great hollow island. The crater is circular, a full mile in diameter and hemmed in by walls many hundred feet high and very precipitous. The crater floor is an uneven plain of volcanic ash and scoria, with many little fumaroles or blow holes, through which hot sulphur vapors come wheezing out, while every few minutes there is a smart trembling beneath the feet and a low, dull, rolling roar.

The vapor begins to thicken as the traveler proceeds, and he very soon finds the cause. He is stopped short by a great lake of steaming water, quite filling this end of the crater and being, as can be seen when the clouds lift, nearly half a mile from either side. The water is too hot comfortably to apply the hand to it and is insupportable either to touch or to taste because of a strong infusion of alum and sulphuric acid. On the farther border of the lake is a row of violent salfataras (chimneys). They have built for themselves little pillar-like cones from ten to thirty feet high and a yard or two in diameter at the base, and through these open chimneys they trumpet steam and roaring sulphuric gases with a violence frightful to contemplate. A demoniacal screeching and din afflict the traveler's ears, even at a considerable distance.

The water of the lake is of a milky, opaque cast, not more than ten feet deep. Lines upon the shore show that it daily rises and falls slightly with the tide of the sea outside. In many spots the water boils furiously with much froth and foam, while still its heat is much below the boiling point of 212 Fahrenheit. These are dangerous places for boats; the abundant air in the water diminishes materially its buoyancy, and a boat sinks alarmingly low in crossing them.

One expedition landed across the lake at one of the salfataras nearest the beach and proceeded to demolish it with oars. It was a chimney about two feet in diameter, clay without, while within it was lined with crystals of sulphur of a beautful straw yellow splashed with vermilion spots. Pushing in the top of this chimney, the fragments would first fall down its throat and then come flying out into the air with explosions that were startlingly like a prolonged stentorian cough.

Superstitions Up-to-Date.

All of us are superstitious, more or less, but it is doubtful if there are many who would regard a piece of a suicide's rope as a luck-bringer. Yet it was only the other day, at an inquest, that a man asked to be allowed to keep a portion of the rope with which a fellow-worker had hanged himself, "for good luck." It reminds one of the curious belief which exists among many people that to wear any article of clothing, or to carry a piece of an article of wearing apparel, which belonged to a dead relative is sure to bring good luck.

In the west of England the superstition that green clothes bring trouble is still believed in, and one often hears the saying quoted, "Wear green, wear black."

And how many people there are who still consider that to walk under a ladder brings bad luck; that seven years' misfortune will follow the breaking of a mirror; and that disaster is sure to follow the spilling of salt, unless three pinches are immediately cast over the left shoulder.

In the east end of London particularly it is a popular belief that misfortune is bound to befall a baby who gazes into a mirror before it is twelve months old, while it is very few people, however much they may laugh at superstitious beliefs, who will sit down at a table where there are thirteen guests.

To the Manner Born.

Max Muller, the famous Sanskrit scholar, was fond of recalling that he had once seen Queen Victoria and the Empress Eugenie enter a Paris theatre together. The audience cheered itself hoarse, but what interested Prof. Muller was the contrast in the conduct of the two royalties.

Both bowed in answer to the plaudits, and then sat down, but whereas Eugenie glanced behind her, much as you or I would do, to make sure of the chair being there to receive her, Victoria kept her eyes to the front and took the chair for granted.

That was the difference between being born into the purple and marrying into it.

Dickens at the Sea Shore.

For fourteen years Dickens made Broadstairs his principal summer home in England. London alone held a superior place in his affections. He felt his powers at their amplest when he was at the little channel coast town. Dickens has given the best picture of himself at his summer routine at Broadstairs: "In a bay window in a one pair sits from 9 o'clock to 1 a gentleman with rather long hair and no neckcloth, who writes and grins as if he thought he were very funny indeed. At 1 he disappears; presently emerges from a bathing machine and may be seen, a kind of salmon-colored porpoise, splashing about in the ocean."

If He Was Careful.

A quaint paragraph appeared in the will of Mrs. Julie Hall of Brighton, England. At the reading of the will the other day it was found that she had bequeathed $500 to her coachman, provided he is in her service at her death and "if I do not die through or from the effects of a carriage accident when he is the driver."

TO CURE A COLD IN ONE DAY

Take LAXATIVE BROMO Quinine Tablets. Druggists refund money if it fails to cure. E. W. GROVE'S signature is on each box 25c.

FORTY-SECOND ANNUAL STATEMENT

—OF—

THE ROYAL BANK OF CANADA

LIABILITIES

	Dec. 31, 1910.	Dec. 30, 1911
To the Public:		
Deposits bearing interest	$51,609,191.96	$62.836,071.69
Deposits not bearing interest	19,737,130.43	24,166,660.45
Interest accrued on Deposits	318,239.13	537,010 12
Deposits by other Banks in Canada	315 055.75	755,066.05
Total Deposits	$72,079,607.27	$88,294,808 32
Notes of the Bank in Circulation	5,915 890.24	6,338,076.44
Balances due to Agents in United Kingdom and Banks in Foreign Countries	647.035 76	1,725,457 63
	$78,652,533.27	$96 358,342 39
To the Shareholders:		
Capital Paid up	$ 6 200,000 00	$ 6.251,060 00
Reserve Fund	7,000,000.00	7,056,188.00
Dividend No. 93 at 12 per cent. per annum	174,000.00	....
Dividend No. 97. at 12 per cent. per annum	....	186,000.00
Former Dividends unclaimed	582.75	421.24
Rebate on Bills Discounted, not yet due	240,000 00	275,000.00
Balance of Profits carried forward	243,230.93	401,4805 6
	$92,510,346.95	$110,528,512.19

ASSETS

	Dec. 31, 1910.	Dec. 30, 1911
Gold and Silver Coin	$4,141,664.06	$4,801,011.96
Dominion Government Notes	8,530,488,25	10,094,472.50
Deposits with Government for Security of Note Circulation	310,000.00	310,000 00
Notes of and Cheques on other Banks	4,215,937.06	5,703,096.17
Balances due from other Banks in Canada	56,819.77	59,512.32
Balances due from Agents in United Kingdom and Banks in Foreign Countries	2,471,155.83	2,282,406.45
Government and Municipal Securities	2,342,186.60	2,037,808.15
Railway and other Bonds, Debentures, and Stocks	7,979,844 35	9,127.281 72
Call and Short Loans on Stocks and Bonds	7,178,574.43	13,322,851.25
	$37,226,670.35	$47,738,440.52
Loans to other Banks in Canada	337,903.88	....
Loans to Provincial Governments	553,469.72	602,648.52
Current Loans and Discounts	52,471,208.98	59,646,165.35
Overdue Debts (Loss provided for)	45,107.71	59,060.84
Bank Premises	1,875,986.31	2,482,196.96
	$92,510,346.95	$110,528,512.19

PROFIT AND LOSS ACCOUNT

By Net Profits for the Year, after deducting Charges of Management, Accrued Interest on Deposits, full provision for all bad and doubtful debts, and rebate of interest on unmatured bills	$1,182,249.63	
Balance of Profit and Loss Account, December 31, 1910	213,230.93	$1,395,480.56
Appropriated as follows:		
To Dividends Nos. 94, 95, 96 and 97, at 12 per cent. per annum	744,000 00	
Transferred to Officers' Pension Fund	50,000 00	
Written off Bank Premises Account	200.000,00	
Balance of Profit and Loss carried forward	401,480.56	$1,395,480.56

RESERVE FUND

Balance at Credit 31st December, 1910	$7,000,000.00	
Premium on New Stock	56,188.00	
Balance at Credit 30th December, 1911		$7.056,188.00

W. B. TORRANCE,
Chief Inspector.

EDSON L. PEASE,
General Manager.

Drunkards' Patron Saint.

What has come to be known as St. Martin's Summer consists of a few lovely days about the second week of November. We hear a great deal about St. Luke's Summer; but St. Martin's Summer and his name-day, November 11, suffer neglect—possibly because the saint was French, and not English.

Perhaps, too, the knowledge that he is the patron saint of drunkards has not added to his reputation. That office came to him by accident. The reason he had thus doubtful honor thrust upon him after his death was rather curious. The Vinalia, or Feast of Bacchus, was always celebrated on November 11. Later, when the Christians decided to merge Bacchus into St. Martin, the reputation of the former was unfortunately handed on to the saint, although quite unmerited by him.

Before his conversion he was a military tribune, stationed at Amiens. When one day, so the story goes, in midwinter, at the city gate of Amiens a miserable beggar appealed to him for help, the soldier drew his sword, and, dividing his cloak, gave half of it to the wretched beggar. At night, so it is said, Christ in person appeared to the astonished soldier, clad in the very cloak he had divided with the beggar a few hours before.

Another legend is that the saint, having been annoyed by the behavior of one of the geese in his poultry-yard, ordered it to be slain and served up for dinner. He died immediately after partaking of it, and the anniversary has ever since been observed in France by the eating of goose on that day, November 11.

Morris' Dream Poem.

Coleridge was not the only great poet who sometimes dreamt in song. I was talking, says a correspondent, to William Morris about Coleridge and his wonderful dream fragment. Morris was eloquent in its praise, and I inquired of him if he, too, ever wrote poems in his sleep. Morris sat down promptly in a seat—we were walking in his big garden at the back of Kelmscott House—and broke into one of his big laughs. "Oh, yes," he said. "One night I had been reading 'Kubla Khan' again and wishing that I could dream anything half as fine. And I did dream a poem that moved me to actual tears by its beauty." "And did you remember it when you woke up?" I asked. "Yes," said Morris grimly, "one line. And the line ran:

The moonlight slept on a treacle sea.

"And then I ceased to weep," he added, "and haven't wished to dream poems again."—London Standard.

A Want Ad in The Daily Review

will find the right worker for that job. For the work-seekers who are versed and practised in "nowadays ways" of doing things are sure to turn FIRST to the offers of employment found in THE DAILY REVIEW, "which is why" an employer is enabled to choose the BEST man or woman for the work to be done

Counter Sales Books

THE REVIEW has arranged with the manufacturers to supply

Counter Check Sales Book

for grocers, dry goods, clothing, and all branches of business.

Samples on view and prices. Phone your wants and they will have prompt attention.

Prices the lowest, the makers having exceptional facilities for this class of work.

REVIEW PRINTING CO.
177 Hunter-st.
Phone 189.

Rousing Millinery Reductions

Unusually Low Prices, coupled with Millinery of evident merit, will be responsible for the Big Clean-up in **Ladies' Trimmed & Untrimmed Hats** which we are anticipating, and at the Greatly Reduced Prices seen below. Every Hat in the Store should be disposed of. The Prices in nearly every instance are cut Less than Half, and the Styles are all new and neat Large and Small Shapes. They include Large Grey and Black Beavers, Large & Small Velvet Hats, all neatly and elegantly trimmed, also a large number of Untrimmed Hats. These are a few of the Large Reductions—

Regular $12.50 for **$5.75**
" $10.50 " **$5.25**
" $10.50 " **$4.98**

Regular $10.00 for **$5.98**
" $7.50 " **$3.98**
" $7.00 " **$3.25**

Regular $7.00 for **$3.00**
" $1.25 " **$1.98**
" $3.50 " **50c**

See Window To-night.

SOME RETIRING SALE SPECIALS

LADIES' Best Quality ALL WOOL LLAMA HOSE guaranteed. Special **25c**
See Window To-night

A large quantity of fine quality LADIES' CASHMERETTE GLOVES, all colors. Special **20c**
See Window To-night

An extraordinary Bargain in WOMEN'S PEERLESS WOOL UNDER-WEAR. Special **42c**
See Window To-night

NO GOODS EXCHANGED OR ON APPROVAL - SAME COURTESY AS BEFORE TO OPEN ACCOUNT CUSTOMERS

ROBERT FAIR & CO., Limited

INDIAN RIVER

Bachelors' Club Loses One of Its Members

Special Correspondence.

Indian River, Jan. 13.—Owing to the recent snow storm roads were completely blocked for awhile. Mayor Walker and Councillor David Kidd spent the greater part of the week in attending to sidewalks here.

Mr. Morris O'Leary has sent in his resignation to the chairman of the Bachelors' Club. Mr. O'Leary will not attend the meetings in future.

Mr. W. J. Allan, of Vancouver, B. C., is visiting at the home of Mr. James Hall, drygoods merchant of this village.

The public will be pleased to hear that Mr. Munn, who has been indisposed for the past few weeks, will now be able to resume his position as station operator.

The members and their friends, of Indian River Baptist church enjoyed a very sociable evening an an oyster supper held at the Parsonage last Wednesday night. Among the many friends were Mr. Usher, Elbow, Sask.; Miss Halliday, Peterborough; Miss Nellie Borland, Rochester, and Alfred Cox, B.A., Winnipeg. The last mentioned, before sitting down to the supper, gave a toast to Mr. and Mrs. Wood, host and hostess of the occasion, which was very heartily responded to by the former. After supper the evening was very enjoyably spent, by playing games, giving conundrums and by discussing various topics, etc. Those who were invited from a distance, and who were unable to attend because of the roads, will undoubtedly regret it very much.

Mr. Albert Mace, of Apsley, made his annual visit to this part again.

Miss Ada Elmhust was in Peterborough last Saturday.

Mrs. James Hall and Mrs. T. Breckenridge, of this village, visited at the home of their sister, Mrs. J. Breckenridge, of Hastings, last week.

Miss May Whibbs, eldest daughter of the well known constable of this place, and who has been an apprentice as dressmaker in Peterborough, is home for a few months.

Mr. Fred Fife, who has been in Toronto for a few months, has returned home.

Mr. William Foster Thornloe, New Ontario, who has been visiting his friends in thois vicinity, has returned home.

ANNUAL MEETING OF COLDSPRINGS SUNDAY SCHOOL

Cold Springs Union Sunday school held their annual meeting on Thursday evening, Jan. 11. There was a large attendance of the adult members of the school. Reports were received from the different departments of the school and were all very encouraging.

The secretary-treasurer, Mr. J. Pammett, reported a total membership of 95 with an average attendance of 70. The total average attendance, including visitors, was 76 The class collections amounted to $160.11, an average of $3.20 per Sunday.

The Trustee Board reported the payment of the note for $375.00.

Mrs. Thos. Rose, on behalf of the ladies of the school, presented the trustees with a cheque for $100.00. This leaves the Sunday school hall entirely free from debt.

Refreshments were served at the close and a social hour spent together.

Mr. Arthur Holden acted as chairman for the election of the officers, which were as follows:

Superintendent—Miss Laura Bennett.
Asst. Superintendent—Mr. Frank Kitney.
Financial-Sec.—Mr. Isaac Pammett.
Rec.-Sec.—Mr. Everett Kidd
Home Class Sec.—Miss E. Welch,
Organist—Miss A. Stenton.
Assistant Organist—Miss E. Kitney.
Hall Committee—Mr. F. Kitney and Mr. I. Pammett.
Auditors—Miss Mina Waldie and Mr. Bertram Long.

An Assignment

Mr. S. A. Oke, 340 George street, dealer in meats, fruits and vegetables, has made an assignment.

Cougars are plentiful in the Similkameen, and are destroying deer and beaver in large numbers.

SERMONETTES from OLD SAWS

BY TABITHA

"AN ASS LADEN WITH GOLD OVERTAKES EVERYTHING"

Money in itself is not wrong, the wrong comes out of the abuse of it.

A few days ago, while listening to a brilliant address on changes in the times, I was greatly impressed by this remark: "A man corners the market in wheat, makes a fortune, and immediately, he becomes an authority on everything."

Just the money-worshipping age, just the ass laden with gold, that is all. Now is the ass to blame? Or is it the worshipping horde who at one consult him, write him up in newspapers, approach him with bated breath, who whisper as he passes, "the millionaire," the horde which surround him as it were, with a golden hedge?

Immediately his money comes he is approached by philanthropic societies, church, and missionary organizations, until he suddenly finds, that in exchange for his money before which men grovel, he can obtain honors, fame, and all this world has to give.

So the poor ass, laden with gold, adds to his burdens day by day. He truly overtakes everything, but his privacy is gone, and that greatest of all builders of character, the need to strive, is taken from him, and too late he must realize, that there are things above gold which only gold alone deprives him of.

TABITA.

BOUGHT PROPERTY FOR $2500; SOLD TO SYNDICATE FOR $25,000

The Vancouver World has the following to say of Mr. Joseph Reynolds an old Peterboro boy—

Mr. Joseph Reynolds, Vancouver's pioneer musician has just disposed of his residence on Homer street. The growth of the city's business district has crowded him out, and a Winnipeg syndicate required the property for a large apartment house, that is to be erected on the site in the spring. There was just one cypher difference between th epurchase price paid for the lot over 15 years ago and the figure at which he disposed of it yesterday—but that cypher made a big difference, for it was on the right end. The lot was bought for just $2,500. The Winnipeg syndicate paid Mr. Reynolds $25,000 for the property—and they were getting it cheap at that."

Mr. Reynolds went to British Columbia over fifteen years ago. He was always in demand locally, for dances being as he was, a violinist. He also played a cornet and was a member of the old Frire Brigade Band.

THIS MAN HAD DIAMONDS TO BURN

Old Table Concealed Gems and Flames Caused Investigation

(St. Paul Dispatch.)

Yesterday, Oscar Callahan of Le-Seur consigned to the flames in his fireplace a heavy oaken centre table that had been in his family for more years than any of them can remember, but which finally had become so rickety as to be of no further use.

It was supported on one heavy centre post, and as this was of solid oak it looked as though it would make a good back log, and was placed in the fireplace when the family gathered around it for a cosy evening visit.

After it had been burning with a fine, steady glow for about half an hour and had burned an inch or so from the outside, there appeared suddenly on one side of it a small, intensely white hot jet of flame shooting out two or three inches from the surface, which continued to glow with great brightness for fully three minutes and then died away. While they were wondering what could have been the cause of the flame, another appeared at the same place, just as brilliant bur not so large nor lasting more than a third as long.

This aroused Mr. Callahan's curiosity so much that he removed the rest of the stick from the fireplace, extinguished the fire that was on it and looked at the place from which the bright flames had come to see what made them. He found that a hole had been bored into the wood, reaching to the centre, and in the hole he found, packed in sawdust and glue, five fine diamonds of different sizes, the smallest at the bottom and the largest at the top. The brilliant flames had been made by the burning of the first two diamonds reached and it makes Mr. Callahan groan in spirit to think what must have been the size of the first diamond that burned three minutes.

They have no records to show wehre the table came from or how long it has been in the family, but they know it was brought from Ireland many years ago.

CASTORIA
For Infants and Children.
The Kind You Have Always Bought
Bears the Signature of Chas. H. Fletcher.

ELECTRIC LINE IN THE COUNTRY

Would be Built Between Lindsay and Fenelon Falls

The Lindsay Warder says:—Mr. J. H. Delamere, of Minden, was in town for a few hours this morning, passing through from Toronto. Mr. Delamere is representing a large number of English and Canadian capitalists in the promulgation of the new electric railway through from Lindsay to Fenelon Falls.

In a short conversation with a Warder man Mr. Delamere stated that it was his intention to build a distinct new line, independent of all other railways, so that through competition the freight rates and passenger rates would be materially lowered for the people of the north.

The proposed route, starting at Lindsay, will pass through Ops to Victoria Junction, thence to Cambray and through the vicinity of Islay, on to Glenarm through Eldon and on to the village of Kirkfield. Here the proposed road will branch off to Victoria Road in the township of Bexley, through Laxton, Digby and Longford, along Deer Lake and Talbot Creek to Lutterworth. From this point the route passes through Anson township to the Village of Minden, and thence through to Mountain Lake.

The line will give tourists access to one of the finest tourist and summer resort territories in the Dominion, as nothing surpasses the beautiful Highlands of Haliburton for scenic beauty, fishing and hunting.

The Warder will have more to say about the new line at some future date.

G.T.R. SPREADS OUT.

It Intends to Build Railway Line Into Boston.

Boston, Jan. 15.—The Grand Trunk Railway yesterday petitioned the general court for authority to construct lines into Boston and Worcester, and to own and operate steamships within the jurisdiction of the commonwealth.

In a general way the road desires to come into Boston by two routes. One is from Blackstone, Mass., on the line of the Southern New England Railroad, which the Grand Trunk has secured authority to build into Providence from Palmer, where connection is established with the Central Vermont, a Grand Trunk subsidiary. The other route to Boston desired is from Bellows Falls, Vt., on the line of the Central Vermont, across New Hampshire and through Middlesex County in Massachusetts.

In addition the petition asks for authority to construct a line connecting the Southern New England road with Worcester by a branch line beginning at Douglass.

No details are given in the statement issued last night by a representative of the Grand Trunk as to the towns through which it is proposed to run the new lines. The action is declared to be taken in response to the unanimous invitation extended to the Grand Trunk last year by the Massachusetts Legislature, by the municipal authorities of Boston and by a large number of commercial bodies and generally by the people of New England.

No authority has been obtained in New Hampshire for the building of the line through that state and no proceedings to that end have been begun as yet.

A Central Vermont official, discussing changes, especially the extension of the Central Vermont lines into New England manufacturing districts, said that the changes would be of great value to the Grand Trunk and Canada. The trend of traffic being largely east and west on this continent, it is evidently the desire of the Grand Trunk-Central Vermont management to capture as much of this trade as possible, to carry it through Canada, employing Canadian labor, Canadian cars and locomotives, and wearing out Canadian rails, instead of allowing it to pass between the east and west through the States.

A goodly percentage of the products of the mills of the east goes to the western states, while a great deal of western products go to the New England states. It is stated that with its splendid double track line from the southern boundaries of Quebec to Chicago, the Grand Trunk is physically able to handle considerably more traffic than it now receives, and these extensions and expansions in all directions are with a view to providing traffic for the entire system.

Should First Cousins Marry?

The seriousness of the risk run by first cousins who marry is emphasized by Miss Ethel Elderton, a co-worker with Prof. Karl Pearson at the Galton Laboratory for National Eugenics, London University. Marriages between near kin, such as uncle and niece, aunt and nephew, or grandparent and grandchild, are forbidden mainly on the principle of resemblance. Miss Elderton therefore determined to see whether cousins are as much alike as any of these pairs of relatives. She studied the cases of no fewer than 6,000 pairs of cousins, with a view to endeavoring to measure the degree of resemblance in health, intelligence, success, temper, and temperament.

The conclusion she came to was this—that the general resemblance between cousins is about half that between brother and sister, and practically the same as that shown by statistics of uncles and nieces and of aunts and nephews.

"If the undesirability of marriage within certain degrees is founded on the closeness of resemblance," says Miss Elderton, "the law which forbids the marriage of uncle and aunt with niece and nephew should also restrict the marriage of first cousins."

Shot Father of Abductor.

Fort Worth, Texas, Jan. 15.—J. B. Snead last night shot and instantly killed A. G. Boyce, sr., father of A. G. Boyce, recently arrested in Winnipeg, Man., charged with the abduction of Snead's wife. The shooting occurred in the lobby of a local hotel.

"LOOK WELL TO YOUR EYES THAT THEY MAY BE A GUIDE TO YOUR FOOTSTEPS AND A COMFORT TO YOUR OLD AGE"

Many are beginning 1912 with Glasses that will make this year brighter and more comfortable. We are helping many at

THE OPTICAL INSTITUTE, MARKET BUILDING. J. W. BROWETT, OPTOMETRIST.

PERSONAL

Mr. and Mrs. D. B. Mullen, accompanied by Mrs. Mullen's mother, Mrs. Ryan, left this morning for Edmonton.

Mrs G. L. Stevens, George street, held a most enjoyable "At Home" and dance on Friday afternoon and evening. Mr. and Mrs. Oliver Milburn, and Miss Muriel Winn, of Perth, were guests for the occasion.

Band at Sacred Heart rink Wednesday night, good ice, largest rink in the City 190x90 feet. 3d

A tourist hotel to cost $100,000 is announced for Kelowna.

A despatch to the Rome Carriere d'Italia says British troops destroyed bridges to prevent 3,000 Turkish troops crossing the Suez canal to reach Cyrenaica via Egypt.

Rare Opportunity

First-class half or whole section in famous Souris district, Manitoba. Highly improved, with good buildings. All under cultivation. Plenty of good water. This is at a BARGAIN with term to suit. Apply to— 6 wim
A. BROWN & CO., 436 George St

The Key To Success

Fresh Vegetables
Onions, Lettuce, Celery.
Fresh Oysters
the best in town.
Navel Oranges
at all prices from 15c up.
Nuts, Grapes, Table Raisins
all fresh and of best quality.
Canned Goods
N. Minicolo
160 Hunter St. - Both Phones 337

Positively & Absolutely The Biggest Values

For Your Money at this Great Price-Smashing STOCK-TAKING SALE OF MEN'S & BOYS' WINTER CLOTHING AND FURNISHINGS AT MARVELLOUS PRICE REDUCTIONS.

Here are Thousands of Dollars' Worth of New and Up-to-date Clothing of the highest character that must be sold at once. We will not carry it over. It's a waste of money to buy elsewhere, and a waste of time to look elsewhere—

MEN'S HIGH-CLASS DOUBLE-BREASTED SUITS, worth $10.50. Stock-taking Sale price **$7.90**

MEN'S HIGH-CLASS OVERCOATS, Presto Collar, strong body lining button through style, regular $15.00 Overcoat. Stock-taking Sale price **$10.90**

MEN'S FLEECE-LINED SHIRTS & DRAWERS, worth $1.00 set. Stock-taking Sale price, per set **75c**

BOYS' TWEED THREE-PIECE SUITS, single and double-breasted styles, worth $5.00 to $6.50. Sale price........ **$3.90**

MEN'S TWEED SUITS, our Leader, worth $8.75. Stock-taking Sale price........ **$6.00**

Positively the biggest bargains of the season. See them, then you'll know what big savings are possible for you during this sale

H. LeBrun & Co.

Dr. T. P. McCullough
166 Brock Street
Specialist Eye, Ear, Nose and Throat

THE DAILY REVIEW

Burn Occo Scranton Coal

VOL. LXIV. No. 13. PETERBOROUGH, ONT., CANADA, TUESDAY, JANUARY 16, 1912 TEN CENTS PER WEEK.

CONSTRUCTION OF HUDSON BAY RY.

Hon. Mr. Cochrane Says it Will be Proceeded With at Once

Information Regarding Location of Harbor Very Meagre.

Ottawa, Jan. 16.—Hon. Frank Cochrane last evening, in response to the challenge of Hon. Frank Oliver and other members of the Opposition, declared definitely that he had ordered the contractor for the Hudson Bay Railway to proceed with the work, and that the Government would push the construction of the line to a speedy conclusion.

Incidentally he intimated that the information gathered by the late Government with regard to the country, the road, the harbor and what they would do with the wheat when they got it to the bay, was of the most meagre kind.

An alternative route from the end of the line, if navigation of the Hudson Straits was proved impracticable for grain carriers, was before the Government. This was to put on a line of boats from the terminus of the Hudson Bay Railway to the Mattawa River in Quebec, whence the grain could be hauled over the National Transcontinental.

Hon. Frank Oliver declared it was only in recent years that any doubts had been raised as to the navigation of Hudson Bay, and F. L. Schaffner (Souris) cited the fact that, of 750 ships the Hudson Bay Co. had sent through the Straits, only two had been lost.

Hon. F. D. Monk hinted at a reform of the civil service law, which would place most of both the outside and inside service out of the range of patronage.

The Minister of Finance, in answer to a question, stated that the mint would begin the production of $5 and $10 gold coins in about a month.

J. A. M. Aikins provoked a rather tedious debate by moving for a copy of orders-in-council and all correspondence between the Government and the Winnipeg and Hudson Bay Railway Co. and its successor, the Winnipeg Great Northern Railway, now the Canadian Northern Railway, relative to the proposed route of said railway to Hudson Bay, with all accompanying plans and reports; and several other items.

Western Canada, he said, had been laboring under disadvantages that did not obtain in the east. They were paying high freight rates over the long distance necessary to get their products to the Liverpool market. They had not the home markets and industries of the east, but these were being established, notably in the city of Winnipeg.

It was better for the west to find markets in Eastern Canada or in otherwise British countries.

Dr. Clark (Red Deer) in a wittey speech congratulated Mr. Aikins on his heretical utterance (from the Government standpoint). He was also delighted to hear him advocating for western products the shortest route to the markets of the world. He had thought that all the Government supporters were in favor of the longest route through Eastern Canada.

Hon. Frank Oliver declared that there was ample evidence to warrant the Government to open a new route by Hudson Bay to Europe for western products. If they did not carry out the policy of the late Government in this regard, he warned them they would receive the fullest condemnation of the people of the west.

"If Hudson Bay were open only one month in the year," he declared. "it

Continued on page 7.

Flour Mill Burned.

Ethel, Jan. 16.—About 6.30 yesterday evening fire broke out in the office of the flour mills here owned by I. M. Heney and in less than half an hour the whole building was in flames. The building was only partially covered by insurance. The loss is estimated at about $7,000.

Mail Carrier Frozen.

North Bay, Jan. 16.—Joseph Thibaudeau of Salem, Mass., mail carrier for Hettler's lumber camp, on the south shore of Lake Nipissing, was found frozen to death, having died from cold and exposure while making his trip to the camp.

Fishing Schooners In Danger.

Washington, Jan. 16.—Thirty American fishing vessels, with cargoes of frozen herring, valued at $500,000, are imprisoned in the icefloes off the coast of Newfoundland and threatened with destruction.

HAVE FILLED 650 JOBS

Big List of Appointments Since the Change of Government Took Place.

Ottawa, Jan. 16.—A partial return brought down in the House yesterday, in response to a motion by Dr. Edwards of Frontenac, gives a list of 650 appointments to Government positions during the interval between the dissolution of the last Parliament and the resignation of the Laurier Ministry.

Most of these appointments were to lesser offices in the outside service, but one or two do not fall under that classification. For example, the appointment of the Waterways Commission is given as having been made by an order-in-council, dated Aug. 11, the appointees being Sir George Gibbons, Alex. P. Barnhill and Aime Geoffrion, commissioners, and Thos. Cote, secretary.

On Aug. 29, the former Government by order-in-council, appointed Prof. C. H. McLeod, W. J. Gear, C.E., and Arthur Surveyor, C.E., as the St. Lawrence River commission.

British Election Coming.

London, Jan. 16.—Talk is reviving in connection with a possible general election this year, in consequence of the admitted differences among the members of the Cabinet on the question of woman's suffrage, together with Governmental defeats at recent bye-elections and the difficulties besetting the Ministers in framing measures of home rule which shall be acceptable to the Irish Nationalists.

The insurance business against the recurrence of a general election is increasing at Lloyds, and yesterday the rate jumped up to 31 1-2 per cent., compared with 10 1-2 per cent. last week.

BRITAIN'S NEW DREADNOUGHT

Portsmouth, Eng., Jan. 16.—The keel plate of Great Britain's twenty-eighth ship of the Dreadnought class was laid yesterday in Portsmouth dockyard. The new vessel is the first to be begun of the five armoured ships provided for in the British naval program of 1911-12. She will be completed in the course of the year 1914, and when she has been added to the navy, Great Britain will possess thirty-two Dreadnoughts or super-Dreadnoughts, half of which will be armed with 13.5 inch guns.

FIRST PHOTOGRAPHS OF IMPRESSIVE CEREMONIES AT THE DURBAR

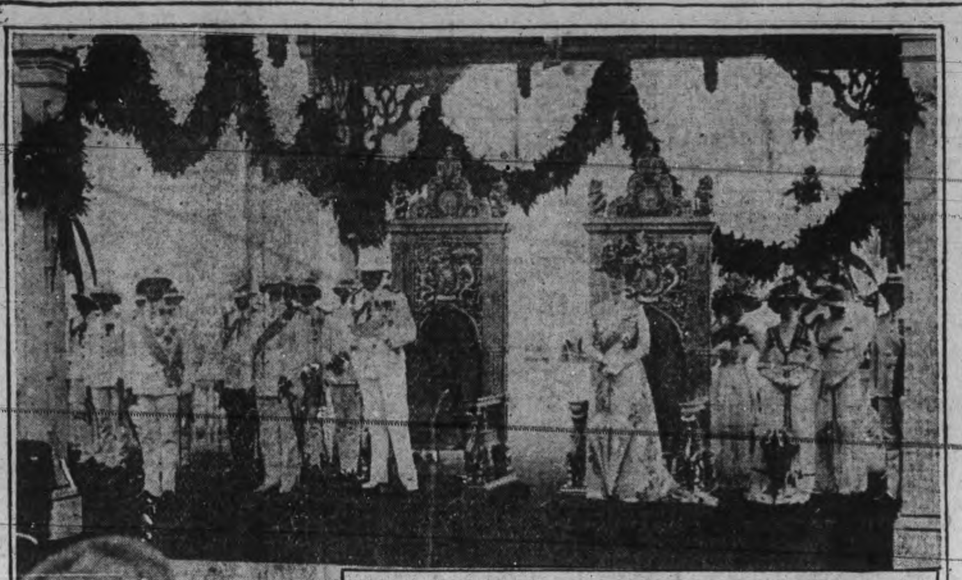

KING AND QUEEN ON GRAND DURBAR STAND KING READING HIS SPEECH

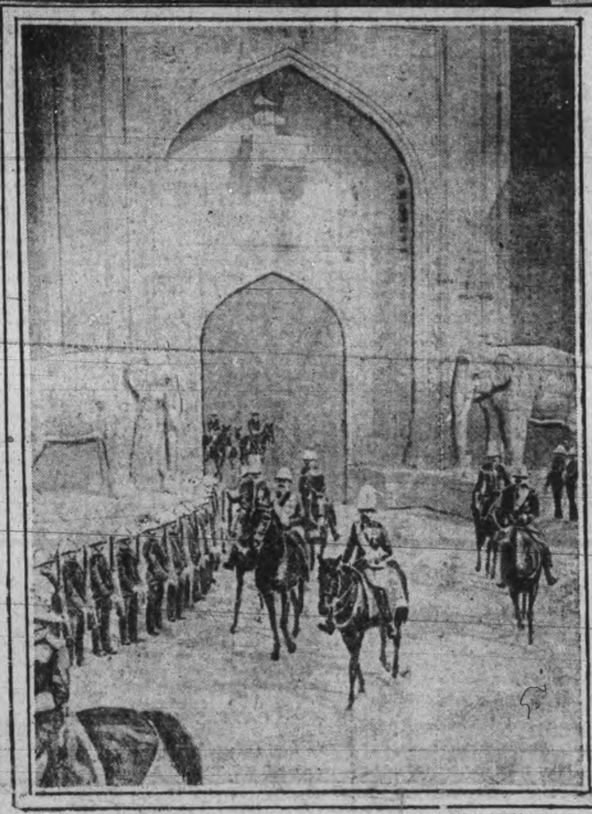

KING ENTERING DELHI NEW CAPITAL OF INDIA

PENITENTIARY FOR TAX DODGERS

Berlin, Jan. 16.—Tax dodgers in Prussia hereafter are threatened with a penitentiary term instead of a fine, according to the new income tax bill, which was introduced at the opening session of the Diet yesterday.

A bill providing for permanent surtaxes was adopted provisionally for three years, while another bill dealing with compulsory labor, to end the growing abuse of the pension poor laws by persons who refuse to work, was announced.

Aid to Marksmanship.

New York, Jan. 16—Sergt. Ommendson, a famous British sharpshooter, who has several times won the King's prize for marksmanship at Bisley, is the inventor of a rifle sighting device which eliminates the necessity of finding the range. It is reported that tests under skirmishing conditions have shown a percentage of hits of 95 as compared with 19 by ordinary sights.

PROBABILITIES

Fair and very cold to-day. Wednesday, some light snow falls chiefly at night.

REVOLUTIONISTS BADLY ORGANIZED

So Says Herman Who Went to Rescue People From China Inland Mission.

Pekin, Jan. 16.—The conditions in the interior of China are described in an interview with Adolph Herman, who went to Tai Yuan Fu, in the Province of Shensi, to rescue the women and children of the China Inland Mission. He says:

"The impression I got from the rebels was far from favorable. There was no responsible head, and some twenty men, in various kinds of uniforms, had possession of the railroad station at Ching Hsing Hsien. On showing my passport and papers from the United States legation, written in Chinese, I was escorted to the commander nearby. This officer had several hundred soldiers, with no two uniforms alike, and various kinds of rifles.

"I traveled on a military train to Tai Yuan Fu. The cars were stripped of everything which could be removed.

"The city of Tai Yuan Fu showed row after row of empty stores, in what were the best business quarters of the city."

Rebels Mobilize.

Shanghai, Jan. 16.—Three cruisers and three transports conveying three battalions of revolutionary infantry, eight machine guns and three mountain guns, sailed from Shanghai yesterday for Chi Fu.

A large force of revolutionaries is reported to have concentrated 70 miles south of the Suchow-Pukow Railroad.

FIVE YEARS FOR MONETTE

North Bay, Jan. 16.—Ernest T. Monette, the young man with several names, and a penchant to make money quickly via the forgery route, who was committed for trial from Mattawa for obtaining money from merchants on forged checks in change for small purchases, was sentenced to five years in the penitentiary by Judge Mollet. He also made a vicious assault on Chief of Police McElroy of Mattawa, the officer being in a serious condition for some time.

Richeson Must Die.

Boston, Jan. 16.—Governor E. N. Foss intimated in a statement which he directed his secretary, Mr. D. M. Holman, to issue that he will not recommend the commutation to life imprisonment of the sentence of death imposed on the Rev. Clarence V. T. Richeson, murderer of Miss Avis Lintell.

DYNAMITERS HAD A CODE SYSTEM

McManigal Tells the Grand Jury How Things Were Worked.

Subpoenas Issued for New Witnesses as Result of Revelations.

Indianapolis, Ind., Jan. 16.—Telegrams and letters signed "Ping" and purporting to contain a code system for giving instructions about viaducts, bridges and buildings that were to be blown up, were read before the federal grand jury yesterday in connection with Ortie E. McManigal's confession as to who was implicated with him in the dynamite conspiracy.

This signature, according to McManigal, was not that of the McNamaras, but was used by another person whom he named. In June, 1910, at Cincinnati, McManigal said, in response to a telegram from "Ping," he went to Cleveland and there blew up a viaduct, for which he received $125, paid him by "Ping" in Toledo. The dynamiters' movements to Pittsburg and his arrangement to have a supply of nitro-glycerine stored in an old shop at Rochester, Pa., also were arranged by this person.

The feature of the investigation having to do with the movements of men who, McManigal says, accompanied him to various cities where "open shop" work was to be destroyed, received an impetus by the issuance of subpoenaes for new witnesses yesterday.

The witnesses were ordered called after Oscar Lawler, special assistant to the Attorney-General, arrived from Washington and conferred with U. S. Attorney Miller, who is conducting the enquiry.

P. W. Murphy, a merchant of Springfield, Ill., is expected to testify to-day concerning the dynamiting of his plant on March 8, 1911, six weeks before J. J. McNamara was arrested. C. M. Ruddell, a railroad engineer, and George Wright, also are expected to testify about the destruction on the same night of a viaduct south of Springfield.

All the indictments against W. J. Burns, the detective, and James Hosick, a special officer from Los Angeles, charging them with kidnapping John J. McNamara last April, were dismissed by the County Criminal Court yesterday.

The Union Bank has opened a branch, at New Hazleton.

None are so blind as those who are visionary.

Pity Poor Packers.

Washington, Jan. 16.—That the past year has been the most unprofitable to the packing house industry in a decade was the assertion made in the report of the executive committee to the American Meat Packers' Association, which assembled here yesterday for its annual meeting.

"The uncertainty which prevails in many lines of business as to just what the Governments considers legitimate operations," is given by the committee as the reason.

CONDEMN THE GOVERNMENT

London, Jan. 16.—A resolution protesting against the British Government acquiescing in the Russian action in Persia, was passed by acclamation at a crowded meeting in the opera house last night, called by the Persian committee of the House of Commons.

James Ramsay Macdonald, M.P. for Leicester, the chief speaker of the evening, declared that W. Morgan Shuster, the American treasurer-general of Persia, who was recently dismissed from office—the man who stood between Persia and dissolution — had been thrust out because the British Foreign Secretary, Sir Edward Grey, could be pushed, twisted, flattered or elongated, just as the Russians wished.

The Americans, said Mr. Macdonald, were beginning to ask whether all these international arbitration treaties were to be made between strong nationalities so that weak nations might be crushed out of existence.

STANFIELD FOR THE SENATE

Ottawa, Jan. 16.—The translation of John Stanfield of Colchester to the Upper House is looked upon as one of the likely things of the next few days. They want Mr. Stanfield to stay in his present position as chief Ministerial whip, but they also want to recognize his services to the party by appointing him to the Senate vacancy in his district, and the last desire seems to be winning. The chief whip entered Parliament in 1907, when he carried a bye-election in Colchester, breaking the ranks of the solid 18 "brought in from Nova Scotia by Hon. W. S. Fielding in 1904."

ATTEMPT TO ASSASSINATE THE CHINESE PREMIER

Six Men and Horses Attached to Premier's Carriage Killed---Bomb Was Thrown

Special to the Review.

Pekin, Jan. 16.—Premier Yuan Shi Kai narrowly escaped assassination at noon to-day when a bomb was thrown at him, just as he left the Imperial palace. The Premier's horses and six men were killed, but Yuan himself escaped uninjured. It is understood that the premier had just closed an agreement with the royal family whereby all authority of government was delegated to him.

FOOTPAD SHOT LONDON WOMAN

Robbed Her Then Fired at Her Back as She Turned Away

Special to the Review.

London, Ont., Jan. 16.—An armed footpad late last night held up Mrs. S. M. Fraser, 508 English street, and took her money and watch and chain and then shot her in the back as she turned away. A corset steel deplected the bullet and the wound is not serious. A young domestic was also robbed, but not hurt, apparently by the same man.

Canalejas Will Stay.

Madrid, Jan. 16.—Premier Canalejas, after announcing Sunday that he would resign his office, reconsidered yesterday and notified King Alfonso that he would continue as Premier.

Canalejas said he would retire when King Alfonso, in opposition to his recommendation, commuted the death sentence of the ringleader of the Cullera rioters, who murdered a judge and wounded several high officials last September.

The King had been deluged with petitions that the chief rioters be spared and he decided to risk Canalejas' retirement rather than oppose popular opinion.

Premier Canalejas, during the course of an interview yesterday, said that the Cullera affair would logically result in the abolition of capital punishment in Spain, except in the army and navy.

MOTHER AND [illegible] SON FREEZE

Biggar, Sask., Jan. 16.—James Sidney and George Stock, a brother of Mrs. Sidney, were found guilty of criminal negligence by a jury in the inquest which was held here yesterday afternoon in the case of Mrs. James Sidney and her son, Samuel, who were found frozen to death near their homestead, twelve miles northwest of here, last Thursday. It was shown that Stock was the cause of Mrs. Sidney leaving her home, and neighbors say that Sidney did not make any effort to rescue the unfortunates from their impending fate, and that no effort was made to locate them for two days.

PITTSBURG CLERGYMAN MISSING; SERIOUS CHARGE AGAINST HIM

Said to Have Been Implicated in Death of Young Girl Who Acted as His Secretary.

Pittsburg, Pa., Jan. 16.—Rev. W. D. McFarland, former head of the academic department of the Pittsburg high school, and well known as an educator, is being sought by the Pittsburg police to-day, in connection with the death in a local hospital of Elsie Dodd Coe, aged 28, who died last Friday. Miss Coe had been Dr. McFarland's secretary, and before her death she made an ante-mortem statement to a deputy coroner, in which she implicated Dr. McFarland and one Rollin McConnell, who is now employed in the Westinghouse offices in Chicago.

All Against Socialists.

Berlin, Jan. 16.—The Liberals and Radicals are now tending to steer different courses in the re-balloting. The Radicals are still planning to co-operate with the Socialists against the Conservatives and Centrists, but the Liberals, hating the Socialists more than they do their old enemies of the right bloc, have declared against the Socialists.

Other re-ballots are expected not only to cut the Socialist gains, but to result in co-operation in the Reichstag, which will give the Government its desired majority.

Brantford Pioneer Dead.

Brantford, Jan. 16.—William Ham, a pioneer of Brantford, died here yesterday in his 90th year. He came to Brantford in 1860, where he has since continuously resided. A family of two daughters and three sons survive.

Rev. H. F. D. Woodcock, curate of Grace Church here, has announced his acceptance of a call to the pastorate of the Anglican Church at Oakville.

FATAL COLLISION ON THE G.T.R.

Hamilton, Jan. 16.—R. J. Harper, a G.T.R. fireman, was fatally injured in a collision between two locomotives in the G.T.R. yards yesterday morning about 7 o'clock, and died four hours after at the City Hospital, to which place he was rushed soon after the accident. The engines which collided were one that was pulling a freight train, on which Harper was the fireman, and a yard engine which was standing on the track on which the freight was moving at a good rate of speed. Both engines were badly wrecked, but the crew of the yard engine escaped without injury.

In spite of the strike 24 buildings were erected in Passburg this summer.

LEADING BOSTON HOTEL IS DESTROYED BY FIRE

It is Feared That Several Lives May be Lost--One Fireman Dead.

Boston, Jan. 16.—Boston's most famous hostelry, the Revere House, in Bowdoin square, took fire shortly before two o'clock yesterday morning. The fire started in the grotto, a dining room on the street floor, and quickly spread up through the entire six storeys. Many guests were carried down ladders by firemen and others rushed from the building through the smoke, scantily clad.

From the Revere House the fire spread to the hall of the National Lancers on Bullfinch street, and then to the house of engine company No. 4, on Bullfinch street. Hotel Rexford, another of the older hostelries, is in danger and the guests have been ordered out.

One fireman is dead.

Police officers who went into the Rexford and were driven out by smoke, assert that a dozen or more persons are still in the hotel and it may be that at least a few of these may lose their lives.

This Medicine Is Breathed

Have You a Cold?—It Can Be Completely Cured By

Catarrhozone

It Quickly Cures Whooping Cough, Grippe, Bronchitis, Catarrh, Hay-Fever, Asthma, and Colds.

Catarrhozone is not like other remedies, but is so healing and soothing that when it is breathed through the inhaler it kills the germs that cause diseases of the throat and lungs.

Catarrhozone quickly soothes and heals the mucous surfaces so that in a short time the whole mucous lining is healed.

If you are subject to throat irritation or have a tendency to consumption you should use the "Medicine that is breathed."

Thousands who have used it tell of its merit.

Air which you breathe through the Catarrhozone inhaler carries healing to the very spot affected, and there is no chance of failure by going to the wrong place. That is why it cures.

Catarrhozone

Approved by Doctors, Druggists, and thousands of Canadian people who have used it. Little drops of healing for weak places in the throat and nasal passages—that's Catarrhozone.

Three sizes, 25c., 50c., and $1.00, at druggists or by mail, postpaid, from The Catarrhozone Co., Buffalo, N.Y., and Kingston, Ont.

The Daily Review

TUESDAY, JAN. 16, 1912.

UNION LABEL

ANOTHER CABINET RESIGNS

The Spanish Cabinet is the latest to do the resigning stunt. It was brought about by the King, who commutted the death sentence of a striker, who had murdered several people. The premier had recommended that this man be executed, but later, owing to the clamour of the people had to go back on his advice and ask the King to commute the sentence. Seven strikers were sentenced to death at the time, but the Ministry recommended that six of them get off with life imprisonment and that the seventh be executed as an example and warning to others.

The people couldn't see why one man should suffer, and he soon became a martyr in the eyes of the public. Stories of the most brutal cruelty to the prisoners were circulated by the Radicals, who stirred up bitter feeling against the government.

Serious trouble was brewing and the Premier saw that the best way to avert it was to have the sentence of the striker commuted and himself resign. King Alfonso protested most heartily against this move as he has learned to depend much on Premier Canalejos, who is recognized as a very able statesman and diplomat. All his fellow Liberals have been urging the prime minister to reconsider his decision. It is understood that he and his ministers have agreed to return to office.

TERRITORY GRABBING

Russia is making a bold bid to assume control in Northern Persia, where the capital, Teheran, is situated, and is already treating the Persians as a conquered nation in many parts of that country. Then the Russian bear has just assumed practical control over Mongolia, a Chinese possession and Chinese—Turkestan seems destined to become Russian-Turkestan. The question naturally arises where is Russia going to stop in this territory grabbing game. These latest grabs, if they are consummated will mean additions to Russian territory of an area nearly equal in extent to that of the British Empire. Russia in Asia and Russia in Europe at present include 8,647,657 square miles of territory. Mongolia covers 1,367,6000 square miles, and Chinese Turkestan 550,340 square miles. The total area within the extended boundaries would be 10,565,697 square miles. The British Empire now has 11,467,294 square miles, which happens to be very nearly the area of the entire African continent, namely 11,531,579 square miles. China has but 4,277,170, and the United States, including insular dependencies, 3,756,884 square miles. Japan, with Formosa, covers 147,655.

No wonder that Japan realized the necessity of a foreign alliance to protect her interests against the Bear. The construction of the trans-Mongolian railway will no doubt be proceeded with by Russia and will considerably lessen Japan's sphere of usefulness in Manchuria. Russia has been trying for three centuries to secure Chinese Turkestan, but the Chinese have held it up to the present time, and may yet prevent Russia from wresting it from them. The Russian bear is having her inning, but the powers may take a hand before the game is concluded.

Wood's Phosphodine, *The Great English Remedy.* Tones and invigorates the whole nervous system, makes new Blood in old Veins. *Cures Nervous Debility, Mental and Brain Worry, Despondency, Sexual Weakness, Emissions, Spermatorrhœa, and Effects of Abuse or Excesses.* Price $1 per box, six for $5. One will please, six will cure. Sold by all druggists or mailed in plain pkg. on receipt of price. *New pamphlet mailed free.* **The Wood Medicine Co.** *(formerly Windsor)* **Toronto, Ont.**

EDITORIAL NOTES

The Empress of China handed over a few hundred thousand dollars to continue the war against the Republicans and the Premier who got the money says no more fighting now. He's a modern financier. It was a shame to take the money.

"Canadian husbands are kinder, more generous and more considerate than English husbands," says an Englishman residing in Toronto in writing to a paper in the Old Country. A good reputation and Canadian husband should try to live up to it.

Hamilton has made a substantial grant towards entertaining the visiting Scottish curlers when they are in that city and will entertain the men from the land of the Heather in grand style. Citizens generally should join hands in welcoming the visitors when they reach Peterborough.

Four and a half million voters cast their votes in favor of the Socialists in Germany, which can really be looked upon as a vote against social conditions. Socialism is making big gains in Europe and with some able statesman at the head of the party, would be a power in the land.

The keel plate of another great battleship has been laid for the British navy. It will be the most powerful ship of the kind in the world. It will be specially protected against torpedo boat attacks, which have been the greatest danger to modern battleships. Britain will possess thirty-two dreadnoughts or super-dreadnoughts, when this latest ship is completed.

Deafness Cannot Be Cured

by local applications as they cannot reach the diseased portion of the ear. There is only one way cure deafness and that is by constitutional remedies. Deafness is caused by an inflamed condition of the mucuous lining of the Eustachian Tube. When this tube is inflamed you may have a rumbling sound or imperfect hearing, and when it is entirely closed, Deafness is the result, and unless the inflammation can be taken out and this tube restored to normal condition hearing will be destroyed forever; nine cases out of ten are caused by Catarrh, which is nothing but an inflamed condition of the mucuous surfaces.

We will give One Hundred dollars for any case of Deafness (caused by catarrh) that cannot be cured by Hall's Catarrh Cure. Send for circulars free.

F. J. CHENEY & CO., Toledo, O.

Sold by Druggists, 75c.

Take Hall's Family Pills for constipation.

CHANGE IN RAILWAY MANAGEMENT

The Grand Trunk Railway System announces that Mr. A. E. McMaster, recently Grand Trunk Pacific Agent at Prince Rupert, has been appointed General Agent in charge of Passenger and Freight Traffic of the Grand Trunk Pacific Railway, the Grand Trunk Pacific Coast Steamship Co., Ltd., and the Grand Trunk Railway System in Western British Columbia, North of Rivers Inlet, and including Queen Charlotte Islands. The appointment will be effective January 1st, 1912, and his office will be at Prince Rupert, B.C.

Chilman May Appeal.

Hamilton, Jan. 16.—Another chapter yet remains to be written in the express robbery case. The conviction of Chilman Saturday on the charge of receiving the money supposed to have been stolen from the express company has been the topic most discussed in Hamilton yesterday. Most people here seem to regard the verdict as unjustified by the evidence in the case, and the general opinion expressed is that Chilman was convicted on suspicion, and not on evidence.

The Herald, in an editorial, headed "A Jury's Aberration," strongly disapproves of the jury's finding in the case, and suggests that an appeal be made against the verdict. Similar sentiments are freely voiced wherever the case is talked about. Taken all in all, the verdict in the Chilman case is probably the most unpopular ever rendered by any jury in Hamilton.

The case is not ended, however, for to-day George Lynch-Staunton and C. W. Bell, the defence counsel, will ask for a stated case before Justice Teetzel, and if this is refused, still other efforts will be made to have Chilman's conviction upset and the matter will be fought out to the bitter end.

THE MARKETS

Latest Quotations in Grain Dairy Products, Live Stock Etc.

CHICAGO, Jan. 15.—Revised estimates indicating that, despite heavy crop damage, the Argentine would have an exportable surplus of 3,500,000 bushels larger than ever before, resulted to-day in breaking the back of the market for wheat. Ideas that the price had been pegged to stay at $1 a bushel were sent to the scrap heap. Closing figures showed a decline of 3-8c to 5-8c from Saturday night. Corn finished a shade lower to 3-8c up, oats unchanged to 1-8c off and hog products varying from 2 1-2c down to a like advance.

The Liverpool market closed to-day on wheat unchanged to ½c lower than Saturday, and corn ½d to ⅞d higher. January wheat, in Buenos Ayres, was 2c lower; February, ⅞c lower. Paris wheat closed ¼c to ⅜c higher, Antwerp unchanged, Berlin ½c higher, and Budapest ⅛c higher.

Winnipeg Options.

	Open.	High.	Low.	Close.	Close.
Wheat—					
May, old ..	100⅝	100⅝	100⅛	100⅞	100¼
May, new.	100⅛	100⅛	99⅝	99¾	100
July	101⅝	101⅝	101⅛	101⅛	101¼
Oats—				To-day.	Yest.
May	....	....	....	41⅝	41⅝

Toronto Grain Market.

Wheat, fall, bushel	$0 94	to $0 95
Wheat, goose, bushel	0 92	....
Rye, bushel	0 98	1 00
Oats, bushel	0 52	....
Barley, bushel	0 85	0 90
Barley, for feed	0 65	0 75
Peas, bushel	1 10	1 12
Buckwheat, bushel	0 60	0 62

Toronto Dairy Market.

Butter, store lots	0 25	0 26
Butter, separator, dairy, lb.	0 30	0 34
Butter, creamery, lb. rolls	0 33	0 35
Butter, creamery, solids	0 32	....
Cheese, new, lb	0 15½	0 16
Honeycombs, dozen	2 50	3 00
Honey, extracted, lb	0 12	....
Eggs, case lots	0 32	....
Eggs, new-laid	0 40	....

Montreal Grain and Produce.

MONTREAL, Jan. 15.—Cables on Manitoba spring wheat this morning came stronger at an advance of 1½d, but the afternoon ones were weaker and noted a decline in prices of 1½d to 3d. The demand was much quieter and no new business was done. There is a good demand from foreign buyers for oats, and, as the prices bid showed a good profit, sales of 120,000 bushels were made for May-June shipment. The local demand is good and prices are firm.

Oats—Can. Western, No. 2, 47½c to 48c; Canadian western, No. 3, 45½c; extra No. 1 feed, 46½c; No. 2 local white, 46c; No. 3 local white, 45c; No. 4 local white, 44c.

Barley—Malting, 96c to 98c.

Buckwheat—No. 2, 70c to 71c.

Flour—Manitoba spring wheat patents, firsts, $5.60; seconds, $5.10; strong bakers', $4.90; winter patents, choice, $4.75 to $5; straight rollers, $4.25 to $4.40; do., bags, $1.95 to $2.05.

Rolled oats—Barrels, $4.65; bag 90 lbs., $2.20.

Hay—No. 2, per ton, car lots, $15 to $15.50.

Cheese—Finest westerns, 15¼c to 15¾c; finest easterns, 14¾c to 15c.

Butter—Choicest creamery, 32c to 32½c; seconds, 30c to 31c.

Eggs—Fresh, 45 to 50c; selected, 31c to 32c; No. 1 stock, 27½c to 28c.

Potatoes—Per bag, car lots, $1.40.

CATTLE MARKETS.

Union Stock Yards.

TORONTO, Jan. 15.—Receipts of live stock at the Union Stock Yards were 82 cars, consisting of 1456 cattle, 712 hogs, 736 sheep and lambs and 21 calves.

Exporters.

Alexander McIntosh bought 100 export steers for J. Shamberg & Son, 1200 lbs. each, at $6.30 to $6.60; also 8 bulls, at $5.25 to $5.75.

Butchers.

Choice butchers' cattle sold at $6.75 to $7; good, $6.50 to $6.75; medium, $6 to $6.40; common, $5 to $5.90; cows, $3.50 to $5.50; bulls, $4 to $5.

Milkers and Springers.

Milkers and springers were scarce, and sold from $40 to $70 each.

Veal Calves.

Receipts of veal calves were light with prices firm at $4 to $8 per cwt.

Sheep and Lamps.

Prices for sheep and lambs were firmer. Sheep, ewes, sold at $3.50 to $4.25, and some selected lots up to $4.85; rams, $3; lambs, $6.75 to $7.55.

Hogs.

Selected hogs sold at $6.60 to $6.65, and $6.25, f.o.b., cars, at country points.

Montreal Live Stock.

MONTREAL, Jan. 15.—At the Montreal Stock Yards west end market the receipts of live stock for the week ending Jan. 13 were 2000 cattle, 1625 sheep and lambs, 3750 hogs and 345 calves. The offerings on the market this morning were 1000 cattle, 1200 sheep and lambs, 2300 hogs and 150 calves.

A feature of the trade was the two carloads of 44 head of prize steers, which averaged 1385 pounds each. These steers were bought on the farm of a well-known local breeder at 7c per pound, delivered on the above market, and they were resold to a butcher at 7¼c per pound. It was reported that this butcher sold seven head of them to another butcher at 7¾c per pound.

A few other loads of really choice steers were also offered on the market, for which a leading packer bid $7.15 per 100 pounds for one load, which was refused, and later in the day it was sold at $7.25. Sales of some choice bulls were made at $5.50 to $6 per 100 pounds.

The supply of common and inferior cattle was ample to fill all requirements, and in consequence this class of stock did not share in the advance in prices to the same extent as the better grades. As butchers and packers were well out of supplies, the demand was good and an active trade was done.

A weaker feeling developed in the market for sheep and lambs, and prices declined 25c per 100 pounds on account of the increased offerings and the fact that the demand is somewhat limited. The supply of calves was small, for which the demand was good and prices for good to choice stock rule higher.

Owing to the more liberal supply of hogs than was generally expected by packers, a weaker feeling prevailed in the market, and prices, as compared with those realized last Wednesday, show a decline of 10c to 15c per 100 pounds. At this reduction the demand was good and sales of selected lots were made at $7 to $7.10 per 100 pounds, weighed off cars, while sows sold for $1 and stags for $2 per 100 pounds less.

Butchers' cattle, choice, $7 to $7.25; do., medium, $5 to $6; do., common, $3.50 to $4; canners, $2.50 to $3.50; butchers' cattle, choice cows, $5.25 to $5.50; do., medium, $4.50 to $5; do., bulls, $4.50 to $6; milkers, choice, each, $75; do., common and medium, each, $50 to $60; springers, $30 to $40.

Sheep, ewes, $4.50 to $4.75; bucks and culls, $3.75 to $4.25; lambs, $6.50 to $6.75.

Hogs, f.o.b., $7 to $7.10.

Calves, $4 to $20.

East Buffalo Cattle Market.

EAST BUFFALO, Jan. 15.—Cattle—Receipts, 4000; active and steady to strong; prime steers, $4.85 to $8.25; shipping, $6.50 to $7.75; butchers, $5 to $7.25; heifers, $4.50 to $6.50; cows, $2.25 to $5.75; bulls, $3.50 to $5.85; stockers and feeders, $3.75 to $5.25; stock heifers, $3.75 to $4.25; fresh cows and springers, $20 to $65.

Hogs—Receipts, 25,600; fairly active; pigs 10c higher; others steady; heavy and mixed, $6.25 to $6.40; yorkers, $6.25 to $6.40; pigs, $6.15 to $6.25; roughs, $5.65 to $5.75; stags, $4.80 to $5.25; dairies, $6.10 to $6.35.

GRAND TRUNK RAILWAY SYSTEM RAILWAY TIME TABLE.

October 1st, 1911.

	ARRIVE	DEPART
Lindsay, Orillia, Midland, Gravenhurst, North Bay, Stouffville and Toronto	11.34 a.m. / 9.00 p.m.	8.25 a.m / [illegible]5 p.m
Port Hope, Toronto, London, Detroit, Chicago and west, Niagara Falls, Buffalo, Cobourg, Montreal and east	8.20 a.m. / 12.10 p.m. / 5.30 p.m.	[illegible] a.m / 8.20 a.m. / 9.05 p.m
Toronto, Lindsay, Stouville, Uxbridge and Markham	10.15 p.m.	7.10 a.m / 11.40 a.m
Lindsay Local	8.10 a.m.	9.10 p.m
Hastings, Campbellford, Madoc, Belleville, Kingston, Montreal and east	8.10 a.m. / 8.55 p.m	8.30 a.m / 1.40 p.m
Lakefield	8.15 a.m. / 5.15 p.m.	7 00 a.m / 12 20 p.m

CANADIAN PACIFIC RAILWAY.

GOING EAST—

11.35 a.m. for Norwood, Havelock, Ottawa, Montreal

7.47 p.m. for Indian River, Norwood, Havelock Tweed.

12.10 a.m., midnight, (Sunday's included) Ottawa Montreal.

1.01 a.m., midnight, Ottawa, Montreal.

GOING WEST—

5.26 a.m., for Toronto, Hamilton, Brantford, New York Woodstock, London, Chatham, Detroit, Chicago, etc.

5.51 a.m. for North Toronto, West Toronto; connects with above train at West Toronto

7.47 a.m. for Cavanville, Burketon, Myrtle, Lindsay, Toronto.

4.28 p.m. for Toronto, Hamilton, Guelph, Woodstock, London, Chatham, Detroit, Chicago; also Fort William, Winnipeg and all points in Canadian Northwest

REVIEW WANT ADVTS.

The Review want advertisements are read by thousands, for people want what they want when they want it.

If you need help,—Servants hands, or workmen try the Review want ad columns.

If you have anything to sell, from a pickaxe to an Auto, use the Review want ad columns.

If you have lost anything try a want ad in the Review and almost certainly you will recover the lost article. If you want an owner for anything found a Review want ad will bring the owner to light.

One Cent Per Word

Advertisements under this head 1c per word

Advertisers, if they prefer, may use as many as 25 words at the rate of 25c for one insertion, 38c for two insertions, and 50c for three insertions.

RATES

10 Words—1 TIME, 10 Cents
25 Words—1 TIME, 25 Cents
25 Words—2 TIMES, 38 Cents
25 Words—3 TIMES, 50 Cents
25 Words—6 TIMES, 75 Cents
LOCALS (Reading Type 48 cts per inch (4 cents per line.)
LOCALS in Dark Type 60c per inch (5 cents per line.)

Wanted

WANTED

YOUNG MAN FOR OFFICE AND WAREhouse Work. Apply to John Edgar, 577 Sherbrooke St. or 343½ George Street. dtf.

ROOM WANTED

YOUNG MAN DESIRES A WELL-HEATED room with central location. Apply Box D, Review. d10-1t

WANTED

MAID FOR HOUSEWORK. Apply Mrs. G. Walter Green, 543 Park Street. 6d

WANTED

AT ONCE, 10 MEN TO CUT CORDWOOD AT $1.00 per cord—soft mixed wood. Board $3.50 per week. Apply to Herbert J. Miller, Keene P.O. 6d1w

WANTED GIRLS

AT THE CANADIAN GENERAL ELECTRIC Co. Apply at once. tf

For Sale or To Rent

FOR SALE

CANOE, PADDLES, CUSHIONS, FISHING TACKLE and RIFLE. All in splendid condition. Will be sold at very reasonable price as owner is leaving city. Call at 176 Rubidge Street (opposite Knox Church) any evening this week.

AUCTION SALE

OF FARM STOCK & IMPLEMENTS at Wm. Pilling's and John Rown's, Concession 13, North Monaghan, POSTPONED till Wednesday, January 17th. 2d

TO LET

HOUSE—172, ANTRIM STREET—at present occupied by Mr. Gilchrist, Sec. Y.M.C.A. tf

FOR SALE $3000—FOR SALE

FOR SALE AT THE PRICE OF $3,000—THAT Eligible Residence, No. 147 Hunter St., East. Brick, steam heated, modern conveniences, seven bedrooms, fixed basins and taps in bed rooms, billiard room in basement. Ten minutes walk from post office. Apply to Mr. E. A. Peck, Peterborough

FOR SALE

Iron Pipes for water and steam Posts, Belting Pulleys, Shafting, Chains, Iron and Wood Pulleys, Steal Beams, Rails, Wire Fencing new and slightly used. Very cheap. Send for Catalogue, and state what you need.

The Imperial Waste & Metal Co
7 Queen Street - MONTREAL

AUCTIONEER

R. H. ALFORD
Auctioneer and Valuator
Farm and Real Estate Sales Executed Promptly and Satisfactory
Address Box 33 Lakefield P.O. Phone 87.

PLUMBING

HOT WATER, STEAM and HOT AIR HEATING

GALVANIZED IRON WORK, ROOFING and EAVETROUGHING

We are continuing this part of our business at our new premises, corner of Simcoe and Bethune Streets. Phone 88.

ESTIMATES GIVEN ON ALL CONTRACT WORK.

Adam Hall LIMITED

Medical

DR E. V. FREDERICK
M.R.C.S. (Eng.) L.R.C.P. (London)—Surgery and Diseases of Women. 402 George Street. Hours 1.30-3.30—7-8.

DR. BUCHANAN
F.R.C.S., Edinb.; M.R.C.S., Eng., L.R.C.P., Lon. Specialist Eye, Ear, Nose and Throat. Phone 519; 169 Charlotte St. Hours—9-11 a.m., 2-4 p.m. 7-8 p.m.

DR. E. A. HAMMOND
Late assistant Westminster Hospital, Brompton Hospital, National Heart Hospital, St. John's Skin Hospital, London, Eng. Also of Rotunda Maternity Hospital, Dublin.
Special—Diseases of Heart, Skin and Stomach
Office—543 Water Street
Bell Phones, Office 463—House 130

Osteopathy

DR. ASA G. WALMSLEY
Osteopathic Physician
Office over Canadian Bank of Commerce, Hunter Street entrance.
Office Hours—9 to 12 a.m., 2 to 5 p.m. Evenings by appointment. Consultation free. Bell Phone 649

Legal

G. N. GORDON
BARRISTER, SOLICITOR, NOTARY PUBLIC AND CONVEYANCER.
MONEY TO LOAN
Offices upstairs, 1 door south of Madill's Drug Store.
Phone 219. 397½ George Street

D. O'CONNELL
BARRISTER, SOLICITOR AND NOTARY
Hunter Street, two doors west of Post Office.
DANIEL O'CONNELL

RUDDY & BURNHAM
Barristers, Solicitors, Notaries, etc
Office—No. 379 Water Street, Peterborough
Money to Loan
ROBT. RUDDY, K.C. J. H. BURNHAM, M.A.

A. E. DIXON
Barrister, Solicitor, etc.
Office corner Hunter and George Sts., Peterboro Entrance next to W. Madill's Drug Store.

R. E. WOOD
BARRISTER, SOLICITOR, Etc Office removed from Bank of Commerce Building to 435 George street, recently occupied by E. B. Edwards. MONEY TO LOAN.

W. H. MOORE, K.C.
BARRISTER, SOLICITOR, in the Supreme Court etc Office—Hunter Street, first stairs west of Post Office. Money to Loan.

HALL, HAYES & HALL
BARRISTERS, SOLICITORS and NOTARIES PUBLIC, Hunter Street Peterborough, next the English Church. MONEY TO LOAN at the lowest rates of interest
E. H. D. HALL, City Solicitor.
LOUIS M. HAYES, K.C. BASIL D. HALL

HALL, MEDD & DAVIDSON
(Successors to Stratton & Hall)
BARRISTERS, SOLICITORS, Etc, Peterborough Ont Office—Corner of Hunter and Water Sts over Bank of Commerce.
R. R. HALL, M.P. S. T. MEDD W. S. DAVIDSON

PECK, KERR & McELDERRY
BARRISTERS SOLICITORS, NOTARIES
415 Water Street, Peterborough
Money to loan at lowest current rates of interest. Easy terms of repayment.
E. A. PECK F. D. KERR V. J. McELDERRY

Money

BENNET & GOODWILL
BARRISTERS, SOLICITORS, Etc, 375 Water St., Peterborough. Telephone No. 191.
Money at Current Rates Upon Easy Terms
J. W. BENNET E. L. GOODWILL

MONEY TO LOAN
MORTGAGE LOANS ON CITY AND FARM PROPERTY at lowest current rates
PECK, KERR & McELDERRY
415 Water St. Peterborough

Money to Loan
at lowest current rates
—on—
FARM, TOWN OR VILLAGE PROPERTY ON EASIEST TERMS OF REPAYMENT
HALL, MEDD & DAVIDSON
Successors to Stratton & Hall
BARRISTERS. Office—corner of Hunter and Water Streets over Bank of Commerce.

GRAND TRUNK RAILWAY SYSTEM — Canada's Double Track Line

Winter Resorts

Round Trip Tourist Tickets now on Sale to all Principal Winter Resorts including
CALIFORNIA, MEXICO, FLORIDA, Etc.

The Attractive Route to
Western Canada
is via Chicago.

Steamship Tickets on sale by All Lines.

Full particulars from
B. A. ROSE, City Agent. F. SANDY, Depot Agent.

CANADIAN PACIFIC

To WINNIPEG AND VANCOUVER

Daily Transcontinental Service via the All Canadian Route.
Standard and Tourist Sleepers.

To CHICAGO
THREE TRAINS DAILY. EXCELLENT SERVICE, MAKING CONNECTIONS AT DETROIT FOR FLORIDA AND AT CHICAGO FOR CALIFORNIA AND PACIFIC COAST POINTS

FOR RESERVATION AND INFORMATION APPLY—
W. McILROY, Agent.

TORONTO SAVINGS and LOAN COMPANY

Paid up Capital - - $1,000,000.00
Reserve Fund - - - - 720,000.00

Savings Department

3½% interest paid quarterly on deposits of One Dollar and upwards. Interest accrues from date of deposit to date of withdrawal.

Depositors are offered every facility afforded by modern methods of banking

Security Afforded Depositors
Total Assets of the Company, December 31st, 1910 - - $3,355,504.40
Total Liabilities to the Public 1,566,026.69
Surplus - - - - $1,789,477.71

Money to Loan
on City or Farm Property at lowest current rates of interest

HEAD OFFICES
436 George St., - Peterborough
W. G. MORROW
Managing Director.

LUMBER

And builders' materials of all kinds—Shingles, Scantlings, Joist and Bill Stuff—Mouldings, Casings and Base and all kinds of finish. Boxes and Box Shooks.

ALF. McDONALD ESTATE
Point St. Charles Mills

Get . . . the Latest

We supply the correct things in

WEDDING INVITATIONS
MENUS
PROGRAMMES
ANNOUNCEMENTS
CALLING CARDS
And PERSONAL STATIONERY

The newest and latest types papers and extremely good work.

Review Printing Co
PETERBOROUGH

Children Cry for Fletcher's

CASTORIA

The Kind You Have Always Bought, and which has been in use for over 30 years, has borne the signature of Chas. H. Fletcher and has been made under his personal supervision since its infancy. Allow no one to deceive you in this. All Counterfeits, Imitations and "Just-as-good" are but Experiments that trifle with and endanger the health of Infants and Children—Experience against Experiment.

What is CASTORIA

Castoria is a harmless substitute for Castor Oil, Paregoric, Drops and Soothing Syrups. It is Pleasant. It contains neither Opium, Morphine nor other Narcotic substance. Its age is its guarantee. It destroys Worms and allays Feverishness. It cures Diarrhœa and Wind Colic. It relieves Teething Troubles, cures Constipation and Flatulency. It assimilates the Food, regulates the Stomach and Bowels, giving healthy and natural sleep. The Children's Panacea—The Mother's Friend.

GENUINE CASTORIA ALWAYS
Bears the Signature of
Chas. H. Fletcher.

The Kind You Have Always Bought
In Use For Over 30 Years
THE CENTAUR COMPANY, 77 MURRAY STREET, NEW YORK CITY.

The Paternoster Ruby

By Charles Edmond Walk.

Supplied exclusively in Canada by the British & Colonial Press, Limited, Toronto.

The fight had ended. I could hear a patter of feet on the rear stairs; I could hear some one near me on the floor, breathing heavily; then fell silence.

I tried to yell to Stodger to be up and after them, but the result was only a painful wheezing in my throat. Then the gasping form on the floor groaned, and I managed to get dizzily to my feet.

We received the worst of the fight in more ways than one. When I managed to find a candle and light it, I discovered that Stodger was the one who had groaned. He was sitting up, not badly hurt, and staring dazedly at the candle. His mouth hung ludicrously open. But in a moment he struggled upright.

"Good God, Swift!" he gasped. "You've been butchered!"

Then I recalled the red-hot poker. I put a hand to my cheek; it came away covered with blood. From the shoulder down, my clothes were saturated with it, and I had left a crimson trail to mark each of my movements since the keen-edged blade had laid my face open.

But enough of the wound. The white pucker of scar which to-day disfigures my face will be a lifelong momento of that spirited combat in the dark.

After we were in condition to do so, Stodger and I set about an inspection of the scene.

First of all we didn't find a trace of our adversaries, or how many of them there might have been, until we came to the snow outside. An open dining-room window indicated their method of ingress, the trampled snow beneath their number. There had been five.

"Why the bath room?" Stodger demanded, in deep perplexity. "Why should everything that happens in this house be pulled off there?"

Why indeed?

"Let's go back there and try to find out," I returned, stiffly, for my cheek was paining under the mass of plaster that Stodger had piled upon it.

Carefully and systematically, we went over every inch of space—I don't know how many times I had done so since the murder—but found absolutely nothing that was not already familiar to me. It was miserably aggravating that every search I undertook in this house of mystery should prove fruitless. Yet, we could find nothing whatever to serve as a reply to Stodger's pertinent question.

It was before the bath room door that Felix Page had met his death; it was the bath room that had been designated on the chart found by me in the snow; it was to this point that both Alexander Burke and Alfred Fluette had turned with a glance of ardent eagerness; it was to the bath room that Geneveive had pursued the mysterious yellow face—always the bath room. It would seem to be the converging point of the tragedy's every moving current.

We were about to give it up in despair, when I started forward with a wordless cry. The bar of yellow soap was gone!

On the instant the import of this discovery flashed into my mind. How blind and dull I had been!

During the struggle Tuesday night, between Page and—shall I say Fluette?—in the hall, Burke had in some way secured the ruby, and with diabolical cleverness had pressed it into the bar of soap! A bit of manipulation under the water-tap had removed all traces. Think of the brain that could light upon a hiding-place like that in the stress of such a moment! And I had paused by that very bar of soap, philosophizing and moralizing—it made me sick to think of it. No wonder they were all so interested in the bath-room!

This revelation left my mind blank for a second. Then came a rush of mingled feelings—bitter chagrin and disappointment, mortification because I had been outwitted, and blind, hot resentment against those who had bested me.

Recalling the object I had heard drop to the floor at the moment I dashed the door open, I dropped to my hands and knees and began a feverish search for some sign. Yes, there it was—a small smear of soap, where the bar had struck.

For a while Stodger thought I was crazy, and perhaps I was. I fumed and raved at him for not entering into the search with a frenzied zeal equal to mine. At last he too understood.

But our pawing over the floor and the stairs, and even in the snow outdoors, availed nothing. We were beaten, confounded, made a laughing-stock.

The bar of soap was gone.

CHAPTER XIX

Belle.

It was a very crestfallen detective that presented himself at the Fluette home early Friday morning. I had counted so much upon unearthing the ruby myself, assured that through it I must certainly succeed in drawing some betrayal from the murderer, that its loss amounted to a thwarting of all my hopes. My feeling was that of one who has striven and failed—failed through a solitary act of gross carlessness.

But if I was dejected, I was no less determined. Only a little more than two days had elapsed since Felix Page met his untimely death; the body had not been interred yet; and I knew that I held in my hands the ends of a net which enveloped all the actors. One of them was guilty. My determination was to be no longer considerate through fear of wounding the innocent. I meant to draw in the lines of the net until everybody's position stood clear and unequivocal; but to that end I must be fortified with one more fragment of information. And here it was that I looked to Geneveive.

A neat-appearing maid admitted me, who seemed to be expecting my arrival, for she conducted me at once up-stairs, above the second story to the third, and to a room in the rear of the house. I wondered a bit at this; but I was more surprised than ever when the open door disclosed Miss Fluette instead of Genevieve. A good many startling experiences were in store for me that morning.

The maid closed the door and left us immediately. I began muttering some words expressive of my pleasure at seeing Miss Fluette able to be up and about; but something in her manner checked the speech. She had not even looked at me. In fact, I quite suddenly realized that she was studiously keeping her eyes averted from mine.

And again, she presented the appearance of one who has recently undergone a strenuous exertion. Her rich, red-gold hair was in disorder; she was breathing deeply, and her cheeks were flushed, though her movements were direct, and full of purpose. Then, too, if a man may hazard the guess, I would have said that lacey, beribboned dressing gown she wore hid her nightdress. The situation was most unusual.

When I entered the room she was standing on one side of the door, precisely as if she had moved aside to make way for me, meaning to depart as soon as I had entered. But she did not. Instead, the instant I crossed the threshold, she advanced quickly to the door. She turned the key, then withdrew it from the lock, and hastened to a chair on the side of the room farthest away from me.

I could not repress a smile—depite my amazement at these proceedings—when I realised that the chair was placed between us as an object of defence. She stood, very erect, behind it, her hand tightly holding the back. She was prepared with a weapon of offence, also. For now her right hand appeared, for the first time, from a fold of her gown; I was startled to see that it held a small, shining revolver. For the first time, too, her hazel eyes met mine, and they burned with a light which, considering the manner of my reception, I was not slow in ascribing to a state of mind bordering upon irresponsibility.

"So I am a prisoner," I said.

"You are," she replied. She clipped the words in an uncompromising way which promised that I was in for a bad quarter of an hour. Where in the world was Geneveive? I wondered. But Miss Belle went on at once, eying me steadily with a hard, stony look.

"I shall get to the point at once. It all depends upon you, whether or not you leave this room alive. It will be for you to choose, and I think you'll choose the wiser course. I'm in dead earnest."

She was, whatever her purpose; there was no gainsaying that. I was profoundly curious to learn what that purpose was.

"May I sit down?" I asked, calmly.

She made an impatient gesture with the hand that clutched the chair-back—the hand that held the door-key. But there were two keys in her grasp, I observed. The flowing sleeve of her dressing-gown disclosed a momentary glimpse of white, rounded arm.

"It's useless—useless for you to play for time. I want to know why you have permitted Royal Maillot to be railroaded to jail"—she flung the word at me—"and permitted a snake like that creature, Burke, to go scathless.

"But, no, I don't care for your motives. You know Royal to be innocent. Between the two who were in that house Tuesday night—Royal, open, frank, and manly; Alexander Burke, sly, secretive, and a coward if ever there was one. What sort of intellect have you that it should make such a choice between these two? Bah! You're either base—in league with the criminals—or a fool."

She stopped for sheer lack of breath. She stood staring at me with all the dignity of an outraged queen, and for once in my life I was so astounded that I was at an utter loss for words. I sank into a nearby chair—without her permission—and for the second or so of the pause, my thoughts flew like lightning.

When Miss Fluette was carried from the Page library the previous day her condition promised a long siege of illness; Dr. De Breen had confirmed my own surmise with a declaration to that effect. Why, then, was she not at this moment in bed, with Genevieve caring for her? I had an engagement with Genevieve; she was expecting at eight o'clock. Miss Belle's appearance indicated that she had prepared for this meeting with the utmost haste—she had probably risen and donned dressing-gown and slippers after I had rang the doorbell. What, then, had she done with Genevieve?

I was not in the least frightened by her display of the pistol. To tell the truth, it was only with much difficulty that I kept from laughing. Still, I did so. The girl was plainly so overwrought that she was fairly frantic, and it would require the utmost circumspection on my part to keep her from precipitating matters before somebody came. The women folks, I fancied, would then need the assistance of a man; but for the present her condition demanded that I be at least considerate.

To be continued.

ABSOLUTE SECURITY.

Genuine Carter's Little Liver Pills.

Must Bear Signature of
Brent Good

See Fac-Simile Wrapper Below.

Very small and as easy to take as sugar.

CARTER'S LITTLE LIVER PILLS.
FOR HEADACHE.
FOR DIZZINESS.
FOR BILIOUSNESS.
FOR TORPID LIVER.
FOR CONSTIPATION
FOR SALLOW SKIN.
FOR THE COMPLEXION

Purely Vegetable.

CURE SICK HEADACHE.

Cheese is now being made in Fernie from goat's milk.

Early in December, a Winnipeg citizen caught a brightly colored butterfly near his house.

Captain James McIntyre committed suicide in Summerland a short time ago by taking poison.

Cook's Cotton Root Compound.

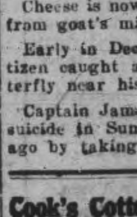

The great Uterine Tonic, and only safe effectual Monthly Regulator on which women can depend. Sold in three degrees of strength—No. 1, $1; No. 2, 10 degrees stronger, $3; No. 3, for special cases, $5 per box. Sold by all druggists, or sent prepaid on receipt of price. Free pamphlet. Address: THE COOK MEDICINE CO., TORONTO, ONT. (formerly Windsor)

SHOULD OWN LINES.

U S. Postmaster-General Hitchcock to Recommend Big Deal.

New York, Jan. 16.—Announcement from Washington that Postmaster-General Hitchcock is about to recommend Government ownership of telegraph and telephone lines, was received with surprise by officials of the big telegraph and telephone companies here.

"It is a bolt out of a clear sky," declared Theodore N. Vail, president of the American Telephone and Telegraph Co. and of the Western Union.

"Whether the Government could run the telegraphs economically or not is very doubtful," continued Mr. Vail. "The experience of Great Britain is not favorable."

Mr. Vail said that there had been no conference on the subject and that not even a suggestion had been made to the companies he represented that such a proposition was being considered by the Postmaster-General.

Clarence H. MacKay, being asked in regard to the proposition of Postmaster-General Hitchcock that the Government take over all the telegraph lines, said: "This would lead to taking over the telephone lines also. * * * * The British Government found this to be so, and two weeks ago it took over the telephone lines in England at an enormous expense. The telegraph and telephone lines in this country are worth from $2,000,000,000 to $3,000,000,000. This would include the independent telephone companies, owning nearly $500,000,000 of property and having some 450,000 stockholders. I venture to say that they would be operated by the Government at great annual loss."

TELEGRAPHIC BRIEFS.

On pleading guilty to the seduction of a young girl just over the age of 14 years, Edward Tighe was sentenced to jail for four months at Peterboro yesterday.

The conflict between the church in Portugal and the state over the new regulations governing public worship is increasing in intensity and has been productive of riots.

A conference will be held sometime within a week by E. Fraser, M.P.P., Wm. German, M.P., and Senator Gittins of the United States, to arrange for lighting Niagara Falls.

The nineteenth sitting of the international opium conference began yesterday with the reading of the final protocol. It is stated that Persia will sign the convention unreservedly.

As the result of a brawl in the Italian quarters on Main street at Brantford Sunday night, Nick Thompson has a dangerous gash in his throat. His assailant fled and has not been found.

Charles Waller, aged 28, met with a fatal accident yesterday at Preston. He was under a newly-built coach helping to move it with a crowbar, when the bar fouled a tie and Waller was impaled.

Sir William Mulock has made an offer of $3,000 to the town of Aurora towards the expense of making Yonge street in the town limits a first-class roadway. Aurora is not in the good roads zone.

After one of the most bitter campaigns ever known in the city of Hull, the sitting mayor, Dr. Archambault, was defeated by Ald. Dupuis in the mayoralty contest yesterday. Dupuis' majority was 394.

Mr. Lancaster's bill, designed to render ineffective in Canada the Ne Temere decree, is on the order paper. The bill provides that any marriage performed by a competent authority under the law shall be valid.

An African Concert.

Mme. Ada Crossley, the well-known contralto singer, has just returned to England from a visit to South Africa, and has been narrating some of her experiences, which included, among others, the shooting of crocodiles. Referring to her glimpses of native life, she remarks that among the Rhodesian mines "we were treated to a thrilling war-dance and a concert with a native orchestra of forty musicians. Their instruments were chiefly drums and a strange contrivance much like a xylophone, only a great deal larger. Weird but real harmonies were somehow beaten out of these crude instruments, and at times the effects were quite dramatic. Their favorite tune was 'Tarara-boom-de-ay,' which they played eternally, but so differently that it never grew monotonous."

Collector Sentenced.

Berlin, Ont., Jan. 16.—Melvin Wicklum, former collector and messenger of the local branch of the Bell Telephone Co., was sentenced to four months in the common jail yesterday by Magistrate Weir after having previously pleaded guilty to two charges of theft, amounting to $31,85.

SANOL

SURE CURE
For Gall Stones, Kidney and Bladder Diseases.
SANOL will disolve stones painless.

NO MORE OPERATIONS

A copy of Sanol's FREE to all sufferers

Price $1.50 from all Druggists or direct from—
The Sanol Manufacturing Co
977 Main Street, Winnipeg, Man.

Children's Aid Society
FOR THE CARE OF NEGLECTED AND ILL-TREATED CHILDREN.
Incorporated by Act of Legislature. Information required. Information kept strictly private.
CHILDREN FOR ADOPTION
GEO. COCHRANE,
AGENT and ASST SEC.
Phone 329 765 GEORGE ST

LISTEN TO US

"We are only little ones, but we know Zam-Buk eased our pain and cured our sores. Perhaps it would cure you, too, if you tried it?"

Isn't this sound advice from "babes and sucklings"? Take it! The speakers are the children of Mrs. E. Webster, of Seigneurs St., Montreal, and the mother adds weight to their appeal. She says: "My little girl contracted scalp disease at school. Bad gatherings formed all over her head, and not only caused the child acute pain but made her very ill. The sores discharged, and occurring on the scalp we feared she would lose all her hair. She was in a pitiable plight when we tried Zam-Buk, but a few days' treatment with this balm gave her ease. Then the sores began to heal, and we continued the Zam-Buk treatment. In a short time she was quite healed.

"My little boy sustained a serious scald on the neck. It set up a bad sore, and quite a few things we tried, failed to heal it or give him ease. Once more we turned to Zam-Buk, and we were not disappointed. It acted like a charm in drawing away the pain, and soon healed the wound."

Zam-Buk is "something different" in the way of balms. It contains powerful healing herbal essences, which, as soon as applied to skin diseases, kill off the germs and end the painful smarting. Other essences contained in Zam-Buk so stimulate the cells that new healthy tissue is speedily formed. Eczema, itch, ulcers, cold sores, abscesses, festering sores, blood poisoning, chronic wounds, cold cracks, etc., are healed and cured in this way. Use it for all skin injuries and diseases. It is also of great service for piles. All druggists and stores at 50 cents box, or Zam-Buk Co., Toronto.

FREE BOX
Send us 1 cent stamp for postage, and we will mail trial box free. Mention this paper.

Zam-Buk
EVERY HOME NEEDS IT

THE GENUINE ALWAYS SUPERIOR TO THE IMITATION

The experienced buyer never permits the shrewd merchant to convince him that an imitation is superior to the genuine advertised article. In refusing a substitute he protects himself and the manufacturers who have expended enormous sums in giving the public information regarding their products.

Advertised articles have stood the test of public approval on their merits and materials embracing their make-up The mere fact that they are imitated is competent testimony of their worth.

You are safe in rejecting the article offered as "just as good."

Engraved Visiting Cards

If you have a plate and want some cards engraved from your plate, or if you would like to have a plate made give us your order. We have arranged to have all engraving orders done promptly and satisfactory.

CALL AND SEE OUR SAMPLE TYPES.

THE REVIEW

The General Accident Assurance Company of Canada a Branch of the Perth Fire and Life of Scotland, with over Five Million Dollars of assets.

The General Accident Policies contain the most up-to-date features, and is not d for its liberality and promptness insettlement of all claims, having never yet contested a claim in the Courts of Law.

As a large percentage of accidents occur through the carelessness of others, start the New Year right, by placing your accident insurance in a Company with such a record.

Let us show you the benefits under our Accident Contracts. For full particulars apply to

W. H. HILL'S
General Insurance Agency,
159 Hunter Street,
Peterborough.
J. D. CAMERON,
Inspector,
Accident Dept.

Phone 14. Bell or Machine.

A Common Mistake

A common mistake, and one that is quite excusable, is that so many people between the ages of 40 and 50 feeling the need of glasses either refuse to wear them or continue putting it off.

There is no greater mistake than the common saying that "so-and-so" had such strong eyes, lived to be 80 and never used glasses to read. It is a physiological fact that at the age of 45 years the crystal line lens looses some of its elasticity; it looses more as age advances, so that even under accommodation it cannot become convex as it did before; consequently, this convexity (needed for reading) must be supplied artificially by means of glasses.

The above is taken from the Family Doctor a large American publication.

WE RECOMMEND GLASSES ONLY WHEN ABSOLUTELY NECESSARY.
CONSULTATION FREE.

A. A. FOWLER, Phm. B.
EYESIGHT SPECIALIST
WITH—NUGENT DRUG CO.
386 George St. Peterborough

Amateurs

Headquarters for all supplies for Photographers—Kodaks, Films, etc. Thoroughly up-to-date supplies—just what you need.

Lendrum's Studio
Phone 626 170 Charlotte Stree
Open Both Day and Evening

STAMPED LINEN GOODS
and a full line of Linen Floss THREADS for working, at the
Ladies' Hair Store

All kinds of Hair Goods made up, also ladies own hair combings made into Puffs and Switches. Best of work guaranteed.
All styles of PADS, FRINGES, etc.
Hair Dressing, Shampooing, Scalp Treatment

Our preparations for the prevention of hair falling out have proven their value.

Mrs. M. J. Byrne
421 George St. Phone 1350

WE SELL Anything you want
WE BUY Anything you have sell.
JAY'S Stores
388-390 AYLMER ST., PETERBOROUGH

A Good Portrait

will always be received with pleasure by friends. Our portraits are good portraits—the kind the children will appreciate in after years.

A letter making an appointment will have our immediate attention.

Louis Mendel

STUDIO — 374½ George St, East Side
The only studio on George-st.

PHYSICIANS COULD NOT HELP HER

"FRUIT-A-TIVES" CURED HER

MOUNTAIN, ONT., March 9th.

"I have taken "Fruit-a-tives" with great benefit. I was troubled with Biliousness for years and after taking "Fruit-a-tives", am entirely well again. I have been treated by physicians and took many kinds of medicine, but nothing cured until I used "Fruit-a-tives". MRS. R. M. BEGGS.

No other medicine in the world will cure Biliousness as quickly and pleasantly as "Fruit-a-tives". This famous fruit medicine acts directly on the liver, relieves the congestion, enables the liver to pour out more bile, and corrects constipation and indigestion.

No matter what you have tried or how long you have suffered, "Fruit-a-tives" will completely cure you. 50c. a box, 6 for $2.50, or trial size, 25c. At all dealers, or from Fruit-a-tives Limited, Ottawa.

JESSIE ALEXANDER SCORES A SUCCESS

Excellent and Enjoyable Concert at the Conservatory of Music

A very enjoyable and high-class concert was rendered in the spacious Conservatory of Music Hall last evening, when Jessie Alexander, the popular and talented reader and elocutionist of Toronto, was most cordially welcomed back in her annual appearance here. A capacity audience filled the hall, and the program was of an unusually meritorious character. Besides the visiting artist, was Mr. Barnaby Nelson, the well-known Toronto tenor, and the Conservatory of Music orchestra. These three combined provided an evening of genuine pleasure to all present. Encores and applause were given to every number, and the liberality of the artists in responding was greatly enjoyed and appreciated. About Miss Alexander's work it can truthfully be said, that it shows continual improvement. Possession a sweet, well-trained and musical voice, and a most pleasing personality, Miss Alexander is splendidly equipped for her particular and chosen field of work. Her star number last evening undoubtedly was "A Bridge Problem," with "Hyde Park Orators" a close second. "Scene From Henry VIII." was also very dramatically rendered.

Barnaby Nelson's voice has rarely, if ever, been heard to better advantage or effect, than last evening.

The Conservatory orchestra as usual played in their customary high-class manner.

Miss Pearl McKee was a very capable accompanist.

Band at Sacred Heart rink Wednesday night, good ice, largest rink in the City 190x90 feet. 3d

WHO'S COMING AND GOING

Mrs. A. E. Micks, 425 Stewart street, will not receive to-morrow on account of illness.

Mr. J. Harris McClellan, superintendent of the Trent Canal, is in Ottawa to-day.

Miss Edith Yourex, of Norwood, spent Sunday with Miss Lila Tully, Stewart street.

Miss Ethel Rehill left on Friday last for Owen Sound, where she will be the guest of friends for a month.

Mrs Thos. McGillicuddy, of Toronto, Mrs G. H. Dingman of Brussels, Ont., and Mrs. D. K. Clark of Hamilton are at the bedside of their sister Mrs. J. W. Barrett, city, who is seriously ill.

UNMISTAKABLE BARGAINS
—IN—
Ladies' & Children's
Sweaters & Knitted Coats
—AT—
ADAMS' CASH REALIZATION SALE

Don't hesitate to buy a Warm Sweater or Knitted Coat for this zero weather when you can get the best qualities at these deep cut prices.

Ladies' Knitted Coats

$2.50 Sweaters, open at shoulder. Sale price.....$1.98
$2.50 Ladies' Sweater Coats. Sale price......$1.98
$3.00 Ladies' Sweater Coats. Sale price......$2.38
$3.50 Ladies' Sweater Coats. Sale price......$2.98
$5.00 Ladies' Sweater Coats. Sale price......$3.98
$5.00, $6.00 & $7.50 ¾-length Sweater Coats for $3.98

Children's Knitted Coats

$1.00 Children's Knitted Coats. Sale price 79c
$1.50 Children's Knitted Coats. Sale price......$1.25
$2.00 & $2.25 Children's Knitted Coats. Sale price $1.63

HAND-MADE AVIATION CAPS, TOQUES, MITTS & SASHES — at Manufacturer's Prices.

Harry Adams

GOD ALONE INFALLIBLE

Large Audience Heard the Rev. Patrick Morgan at Park Street Church

With the text of Psalm, 13, 31, "Lighten mine eyes lest I sleep the sleep of death," Rev. Patrick Morgan spoke to a large and interested audience at Park street last night.

His subject was "Rome's Attitude to the Bible." Infallibility, he said belonged to God alone, not to the Pope. According to Rome, no man had a right to judge for himself the meaning of the Scriptures, but Jesus said to his church, "Search the Scriptures, for they are they which testify of me."

The subject for to-night is the "Confessional."

WANTS JOB AT PUMPING STATION

Mr. Peter Kerr Applies to the Water Commissioners

Mr. Peter Kerr applied by letter to the Water Commissioners at a meeting yesterday for a position at the pumping station. No action was taken. Communications from Dr. McPherson regarding the water, and from several ratepayers in regard to questions of water service and rates were received.

OTTAWA MAN AFTER POSITION OF SECRETARY

Mr. P. Deeth, assistant secretary of Ottawa Y.M.C.A., was in the city last night to meet the executive of the local Board of Directors, with a view of taking the position of general secretary.

There is nothing further to announce at present.

NICHOLL'S HOSPITAL

Committee to Consider Some Additions and Improvements

Mr. Richard Hall Again Elected Chairman of Trust

At the annual meeting of the Nicholls Hospital Trust yesterday afternoon, Mr. Richard Hall was again elected chairman and Mr. W. H. Hill Hon. Secretary.

Committees were appointed as follows—

Supervisors—Messrs. Madill, Peck, McBain.

Finance—Messrs. Fair, McClelland, and Greer.

Property—Messrs. Aldridge, McCulloch and Keys.

Visiting committees were appointed as was also a special building committee to consider certain additions and improvements to the hospital.

The statements of receipts and expenditures for the year ending, Dec. 31, 1911 was read and adopted. The expenditures were $6,215.61.

LAID TO REST

The funeral of the late A. J. Cameron took place yesterday afternoon to Little Lake cemetery, and was largely attended. The pallbearers were Messrs. Harry Long, James Long, Harry Rush, Jas. English, J. J. Howden and W. J. Green.

DICK SIMMONS WITH THE ROSARY

He Takes the Part of Skeeters in the Play

Patrons of the Grand and his many friends will be pleased to learn that Mr. "Dick" Simmons will be seen here as "Skeeters" in the presentation of "The Rosary," at the Grand Saturday.

Mrs. Simmons, whose stage name is Miss Mae Lifton, will also appear as Kathleen O'Connor, the niece of Father Kelly. John Meehan, a Lindsay boy, takes the part of Father Kelly. During their visit here Mr. and Mrs. Simmons will be the guests of his mother at 317 Rubidge street.

CONDUCTING AN INQUEST

Crown Attorney, R. E. Wood and Mr. G. N. Gordon have gone to Cardowa Mines to-day to attend the inquest upon William Easton, who was killed in the Cordova Mines a few days ago.

FAMILY GOES BACK TO ENGLAND

Deporting Officer Devlin Takes Charge of Them

Deporting officer Devlin came to Peterborough last night and left this morning for Toronto, in charge of Mr and Mrs. Edward Fountain and child, the family who came to Peterborough as emigrants last April, from the old country. The family will be sent back to England.

"Dad" Vernon of Field died at Vancouver a few days ago.

322nd Bargain Annex Event. The CRESSMAN Company Limited. Wednesday, Jan. 17, 1912.

The Big Annex Leader, 10c Factory Cotton 7½c Yard

27 pieces of "Bombay Factory Cotton"—the standard of the 10c lines—for a great Wednesday morning rush. The quality is exceptionally good—it is the cleanest, purest Cotton in the trade to day. Secured by a fortunate purchase and our Annex customers receive the benefit on Wednesday. Cut only in 5, 10, 15 and 20-yard lengths and positively only one length to each customer. See the window display to-night and Wednesday, and resolve to be here early on Wednesday. In the Annex only, a yard 7½c

MEN'S SWEATER COATS V SHAPED NECK 78c

A great "Cold Weather" Snap for the men in this week's Annex. A special lot of Coat Sweaters (with the V-shaped neck), heavy, close knit; two pockets; all sizes. Great variety of color combinations, including grey with red, green or navy; all grey; navy with red, and brown with red. Marked for a big Window Leader Wednesday, only, each.................... 78c

See Window.

ANNEX LEADER NECK SCARFS 10c

30 dozen of this popular Neck Scarf worn by women, girls, men and boys. Made from fine, combed mercerized yarns in the popular Phoenix style with dome fastened neck. An Annex Leader to bring you out on Wednesday. To clear at only.................... 10c

Not more than 4 Scarfs to any one customer.

Bargain Annex
Registered

A GREAT WHITE SALE

OUR GREAT JANUARY SALE OF WHITE GOODS is now in full swing. Gowns, Corset Covers, Skirts, Drawers, Vestings, Lawns, Linens, Sheetings, Pillow Cases, Embroidery, Laces, Corsets, Underwear, Blankets, etc, can now be procured at astonishingly low prices. Every department on every floor offers wonderfully attractive Bargains to make this OUR GREATEST WHITE SALE.

A CLEAN-UP OF VEILING, PER YARD 10c
Regular 25c, 35c, 50c.

Over twenty pieces of VEILING to clear on Wednesday. Odd stock lines that we are desirous of clearing before the new stock arrives—some have been very brisk sellers. The qualities and colors are particularly good, included are—blacks, browns, greys and light shades. Regular values 25c to 50c. For a sharp, quick clean-up Wednesday only, a yard.................... 10c

2 O'CLOCK SPECIAL
BED COMFORTERS 69c

Only a limited quantity to sell at this ridiculously low price sharp at 2 o'clock in the Annex. Splendid quality, good size (60x72 inches), reversible Chintz patterns, in red and blue. Worth $1.25. Only at 2 o'clock Wednesday (not before). Extra special....... 69c

ANNEX CLOSES 5.30 P.M.

Store Opens 8.15 a.m. The CRESSMAN Company Limited. Store Closes 5.45 p.m.

MANY REQUESTS FOR ASSISTANCE

The requests to the City Relief Officer for charity, still continue to be very heavy.

Many of the calls for aid come from people who are comparative strangers to the city, and of whose presence and low poverty-stricken state the office was unaware. He investigated a case last night of a family who were in very low circumstances as far as material things go, and where the father has been unable to secure work and the mother is ill.

The churches with their various philanthropic organizations are doing much to aid the sufferings of unfortunately situated families, besides which many generous-hearted citizens contribute freely of money to assist in providing the necessities of life, whenever called upon.

Band at the Street Railway Rink to-night. 1d

LOCAL NEWS ITEMS

Divers and about thirty men are engaged in the work of searching for the body of Henry Fairweather, who was drowned on Saturday.

No Agreement Yet.

Manchester, Jan. 16.—The conference here yesterday between Sir George Askwith, representing the Board of Trade, and the mill owners and operatives, which it was confidently believed would lead to a settlement of the cotton dispute, in which 250,000 men are involved, was again adjourned, without an agreement having been reached.

London, Jan. 16.—The situation with regard to the proposed strike of coal miners remains unchanged. Out of 350,000 ballots so far cast by the miners on the question of giving notice of a strike on March 1, 283,000 favored a strike.

It is reported that the British Government is making tentative arrangements to import American coal for the navy in the event of a strike.

To Consider Treaties Publicly.

Washington, Jan. 16.—The Senate in executive session yesterday, after a lively debate, decided by a vote of 58 to 8, to consider the arbitartion treaties with Great Britain and France in public session.

Senator Lodge sought immediate consideration of his amendment designed to meet all differences on the question of ratifying the treaties.

In Kingston Seventy-Four Years.

Kingston, Jan. 16.—Mrs. Caroline Elmer, aged 84, mother of Assistant Fire Chief John Elmer, is dead. She was the widow of the late J. D. Elmer, confectioner and baker. She came from Leeds, Eng., to Kingston when ten years old, and lived here ever since.

WILL EXPROPRIATE SIX ACRES OF ARMOUR PROPERTY

Recommendation of Building Committee of Board of Education Passed — Mr. Bartlett as Architect for New Schools to be Built.

Provided a satisfactory agreement can be made Frederick Bartlett will be engaged as architect for the new schools to be erected by the Board of Education. The Board will take steps to exproriate six acres of the Armour property at the corner of Concession and Hunter streets for the site of the East Ward school and will erect the school for the West Ward at the corner of Weller street on the Monaghan road.

A report of this recommendation was submitted by Dr. Morrison for the Building Committee at a general meeting of the Board last night, and passed

Both properties will give good play ground accomodation. The trustees of the Armour property have refused $400 an acre for their property.

AN APPOINTMENT

The committee in appointments reported that owing to the retirement of Mr. W. Walker from the Library Board, Mr. W. G. Morrow had been appointed.

New Auctioneer

Mr. W. J. Hancock, a recent graduate of the National School of Advertising, of Chicago, Ill., has arrived in Peterborough, and is prepared to conduct all classes of public auction. He respectfully solicits orders, and is prepared to handle all business in a thoroughly up-to-date manner. His address is 588 Stewart street, phone 761.

The Dominion Government will build a $50,000 wharf at Mirror Lake near Kaslo.

Stock of
Ferns and Primroses
to be sold at greatly reduced prices. They must be sold to make room.
Mason's Floral Emporium WATER STREET

GRAND OPERA HOUSE | Saturday, January 20th | MATINEE and NIGHT
Monte Thompson Presents JOHN MEEHAN in
THE ROSARY
By Edward E. Rose
A GREAT PLAY OF HUMAN INTEREST
The wonderful New York, Boston and Chicago Success
SPECIAL CAST AND PRODUCTION
PRICES—Matinee 25c to 75c. Children 25c. Evening, 35c to $1.00. Gallery 25c.
Seats on sale Thursday morning.

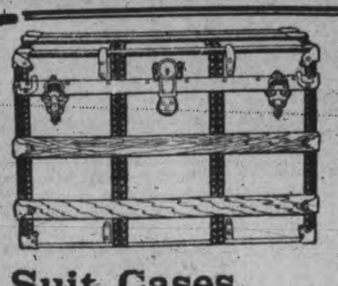

Sleigh Bells
Cutter Robes
Horse Blankets
SPLENDID STOCK
GOOD GOODS
Skate Straps
Winter Gloves
Hand Satchels
Suit Cases
Trunks
Bags
STARTLING VALUES
MEN'S FUR COATS Cut To The Bone — Fully 25% Off
B. SHORTLY SIGN OF THE HORSE AT THE DOOR 373 GEORGE STREET

Never Mind The Storm

It will not inconvenience you if you will phone us.

Everything in season

Fruit Vegetables etc.

D. M. MINICOLO

Phone 935. 410½ George St.

THE CRYSTAL

The Popular Theatre

FOR HER BROTHER'S SAKE

A drama of the California mines. —Kalim.

THE GENERAL'S DAUGHTER

A war drama in the Soudan—the Mad Mahdi. —Vitagraph.

A HOT TIME IN ATLANTIC CITY

A new edition that made the world laugh. —Lubin.

Exclusive change of pictures Monday, and changes of pictures every day.

Admission 5c to all

Always we run the best in line.

JAMES ANNIS

No. 408 George Street.

The Quality Shoe Store

APPEARANCE AND COMFORT

Are qualities you look for in your footwear.

Your shoes must not only be comfortable but pleasing in appearance.

A test of INVICTUS shoes reveals artistic shapes combined with real comfort and durability.

"INVICTUS" shoes are made on footform shapes.

Call and look these shapes over.

At The Quality Shoe Store

J.T. Stenson & Sons

364 GEORGE STREET

FRAMING

Bring us your Christmas Pictures now to be framed before they are soiled or spotted.

THE ROY STUDIO

140½ Hunter Street.

Ladies' Fancy Dresses and Costumes Are Our Specialty.

We clean, press, alter and repair all outer garments worn by ladies and gentlemen, also furs and sleigh robes, chintz curtains, &c.

STORES { 178 Simcoe Street / 204 Charlotte Street

Phone 669, 575. Machine 373

HORSE COVERS

Protect your horse and save your harness

We have COVERS in many different qualities and prices. Order to-day.

J. J. TURNER & SONS,

Tent, Awning and Flag Manufacturers

NEW MUSIC STUDIO

At the J. M. GREENE MUSIC Co., Limited, 185 & 187, Charlotte St. Phone 595.

HERBERT C. TRENEER, A.T.C.M.

Organist & Choir Master of St. Andrew's Church

Will receive Pupils in Piano and Theory. Pupils prepared for College or Conservatory examinations if desired. A thorough and technical training guaranteed with special attention to interpretation. For terms, etc., apply to address mentioned above.

SHE WAS SURPRISED

When Dr. Morse's Indian Root Pills Cured her Chronic Liver Complaint

Mrs. R. Smith, of Winnipeg, Man., tells an interesting story of relief from almost intolerable sufferings:

"I can hardly tell you how great my sufferings have been. Chronic liver complaint accompanied by biliousness were a daily source of trial to me. Every day I experienced the sickening effects of these ailments. I longed for some medicine that should permanently drive them away.

Hearing of Dr. Morse's Indian Root Pills, I thought they were worthy of a trial. My surprise was indeed great. From the very first I experienced relief. Continuing with them I found my troubles were slowly but surely leaving me, and before long I once more knew what it was to be free from the harassing effects of the ailments that had long sickened and weakened me. So great is my faith in Dr. Morse's Indian Pills that I shall never on any account be without them."

Dr. Morse's Indian Root Pills cure Bowel and Kidney as well as Liver troubles, and keep you healthy. 25c a box at your dealer's. 14

SUN LIFE'S BIG YEAR

Income in 1911 Was $10,557,335, An Increase of $981,881

Substantial increases in the amount of business done, in income, assets and surplus are shown in a report just completed of the Sun Life Assurance Company of Canada for the year 1911. Figures were given recently of the amount of new assurance written during the year. A later statement shows the total amount of assurance in force at the end of the year to have been $164,572,073, an increase of $21,022,797 over the amount in force in 1910. The income of the company has grown to $10,557,335, an increase of $981,881, or about 12.5 per cent., while the excess of income over expenditure was $5,180,452 in 1911. Assets have been increased by $5,736,095 and now amount to $43,900,885, while the surplus of the comapny stands at $4,717,073, or over 19 per cent. higher than a year ago. Profits paid to policy holders, during the year amounted to nearly half a million dollars. Some of the principal figures from the company's report of the year's operations are—

	1911	Increase over 1910
Assurance issued and paid for	$26,436,781.19	$2,924,403.38
Business in force	164,572,073.32	21,022,797.32
Assets	43,900,885.98	5,736,095.61
Income	10,557,335.52	981,881.58
Surplus	4,717,073.73	764,636.19
Profits paid Policy holders	$479,126.83	
Excess of income over expenditure	$5,180,452,99	

Band at the Street Railway Rink to-night

OBITUARY

Miss Eva Hankinson

At St Joseph's Hospital yesterday Eva, the eldest daughter of the late William and Mary Hankinson, passed away after an illness of two years from anaemia.

The funeral will take place Thursday afternoon at 2.30 o'clock from 434 1-2 George street to Little Lake cemetery, Rev. Mr. Fee, officiating.

FAILED TO RALLY FROM OPERATION

Death of Mr. William Eyers of Antrim Street

Peterborough lost an old and respected citizen on Monday afternoon when Mr. William Eyres passed away at Nicholls Hospital after a short illness The late Mr. Eyres took ill the previous Monday evening, and was removed to the hospital, where he underwent an operation of a serious nature.

The funeral service will be held at his late residence, 168 Antrim street, on Friday morning at ten o'clock. After the service the remains will be taken by train to Millbrook for interment.

HAVE PASSPORTS BUT WILL REMAIN

Miss McCalla Hears From Two Missionary Sisters

Miss McCalla, general secretary of the Y.W.C.A., has received letters from her two sisters in Honan, China, to the effect that they are in safety and in possession of passports. They, however, hope to remain at their labors.

BONES IN LEFT HAND FRACTURED

Hockey Player Injured in Practice at Rink

A hockey player, Reynolds by name who was out with T.A.S. last night, had three bones of his left hand broken, during practice.

57th Regiment

The Militia Gazette has the following;—57th Regiment "Peterborough Rangers." The period of tenure of appointment of Captain and Brevet Major D. Walker, as adjutant, is extended to the the 10th of October, 1912.

PETERBORO IS BOOSTED; CITY COMES INTO ITS OWN

Street Railway Extensions Made, New Bridge Erected, Cedar Swamp on George Street Removed and Pavements are Laid—The Mayor Dines the City Dads and City Officials.

Peterborough looked her best last night. The macadam roads were at rest under a good substantial pavement, the cedar swamp had disappeared; it was just like New York, that brilliant white way; street cars of the big palace coach kind whizzed past each other on the double tracks, carrying passengers from the east, north, south and west parts of the city; signs on some of the cars gave directions as to how to proceed to the municipal and public buildings and works of the manufacturing concerns. The whistles had long shrieked for the finish of the day's toil ,and workmen from the southern part of the city wended their way to their homes in the east across the recently built bridge connecting Little and Big Peterborough. Others caught a car and were soon speeding across the viaduct at Hunter street and were taken to within a short distance of their various homes. It was a good meal that was spread on the table, the "public abbatoir" had done its work and the housewife wore a contented look. She had been to market and found the prices on the mend; the farmers' wives had relented because they couldn't help but appreciate the comforts of a good, warm and up-to-date market hall. So was it with the farmers on the market square. Now they did not have to remain for hours unsheltered from the elements. Busy policemen dodged about here and there. One luckless chap was nabbed and hustled away to the new police station and placed in a cell, where he had nothing but his conscience to fight. And he had been arrested in the west end, where Hydro-Electric light made him easily extinguishable to the blue coat. On a billboard a notice read that on and after June 22, the water rates would be reduced. On all sides prosperity was to be seen. Babies looked healthy, for they were fed pure milk. There were no houses placarded; the garbage by-law was in force.

And strung across the streets leading to and from the railway station to the clear view of all, the banners read, "Boost Peterborough," and "We Believe in Our City."

The dinner given to the members of the City Council, Water Commissioners, Police Commissioners, City Street Commissioner and other city officials at Hooper's last night by His Worship Mayor Bradburn was a big success. The bill of fare was a choice one in fact all that could be desired, and the after dinner speeches enthused one with the feeling that, while Peterborough had progressed in the years gone by, still greater success would be met with in the future. His Worship the Mayor and the speakers in proposing and responding to the toasts, congratulated each other and referred to ways and means by which the city could be improved. Kindly remarks were made to ex-Mayor Morrow and his efforts on behalf of the city as alderman and mayor, and also to ex-Ald. Metheral, the late chairmaan of the Board of Works.

The toast list was:

The King—proposed by Mayor Bradburn, and honored by the singing of the National Anthem.

City Trust Commissioners—proposed by Mayor Bradbburn, responded to by Mr. W. H. Moore, K.C.

Water Commissioners—proposed by Ald. G. N. Gordon, responded to by Mr T. F. Matthews.

Police Commissioners—proposed by Ald. J. J. Duffus, responded to by His Honor Judge Huycke, and His Worship Magistrate D. W. Dumble.

Public Library Board—proposed by Ald W. Buller, responded to by Mr. E. H. D. Hall.

Provancial Legislature—proposed by ex-Mayor Morrow, responded to by Mr. E. A. Peck, M.P.P.

Board of Trade—proposed by Sheriff Hall, responded by by Mr. Vincent Eastwood.

Chairmen of Committees—proposed by Ald. Harry Morgan, responded to by Ald. Buller, Johnston, Anderson, Gilespie, Duncan, Brown.

His Worship the Mayor—proposed by Ald. George H. Duncan, responded to by Mayor Bradburn.

City Officials—proposed by Mr. T. F. Matthews, responded to by Mr. S. R. Armstrong, City Clerk; Mr. T. A. S. Hay, City Engineer; Mr. W. J. Green, Tax Collector; Mr. Daniel Thompson, Chief of Police, and Mr. W. A. Howard, Chief of the Fire Department.

The Press—proposed by Mr. T. A. S. Hay, responded to by representatives.

God Save the King.

A great play founded on the Emblem of Purity which comes to "The Grand" next Saturday, January 20th, matinee and evening. Seat sale opens Thursday morning.

RESULTS OF EXAMINATIONS FOR COMMERCIAL FORMS

The following are the results of the Christmas examinations for the Commercial forms at the Collegiate.

SENIOR COMMERCIAL

Passed	p.c.
A. Grady	69
L. Lundy	68
S. Millar	66
L. Milloy	63
J. Miller	60
M. Martin	60
J. Condon	59
M. Pacquette	55
Failed in one or more subjects—	
W. Derry	61
L. Tranter	61
M. Henry	59
M. Cottingham	59
H. Pierce	58
E. Cassidy	54
G. Pentland	53
S. Duffus	50
Failed on total and in one or more subjects—	
C. Taber	48
M. Sinnett	47
W. Whitbeck	46
K. Clancy	46
W. O'Connell	46
J. Clancy	42

COMMERCIAL I

Honour standing—	
Vera Collison	76
Pass standing—	
Helen Metheral	65
Madeline McDonald	65
James May	62
Bernice Billington	62
Stella Rae	62
Failed on total only—	
Clara Pethick	58
Cora Peters	57
Passed on total but failed on One or more subjects—	
Thress Taylor	66
Helen McKenzie	64
May O'Brien	62
Kathleen Moher	62
Ruby Cranfield	62
Wm. Heaslip	60
Failed on total, and one, or more subjects—	
Vera Armstrong	59
Roland Blanchard	56
Milton Payne	54
Elsie Parks	54
Marian Dugan	53
Howard Copp	53
Clara Tangney	52
Alberta Curtis	50
Marie Devlin	50
Aggie Rudkins	49
James Davis	49
Clemens Moher	49
Clara Wood	49
Evelyn McKim	46
Clara Walton	43
Alberta Rehill	42
Gertrude Kirn	42
William Wheeler	41
Vincent O'Connell	36
Eva Desantel	35
Joseph Guerin	35

SMOKELESS COAL OIL

If you want a clear white light, entirely free from smoke and odor, try our American Smokeless Oil at 18c per gallon. Superior to anything on the market at any price.

Ordinary American Oil.................15c

Canadian Oil....12½c Gasoline....20c

DELIVERED FREE IN ANY QUANTITY TO ANY PART OF THE CITY.

CHINA CEMENT CO. 163 CHARLOTTE ST. Macfarlane Wilson, Mgr.

OILS, CEMENTS AND SOAPS WHOLESALE AND RETAIL.

INSURANCE MAN ALLOWED TO GO

On Suspended Sentence—Company is Not Out Any Money

Frederick Carter, the insurance agent, who was remanded at police court until this morning, was allowed to go on suspended sentence by Magistrate Dumble. The company are not out any money through the irregular actions of the agent, as he is under bond. Nothing further of the reported shortage at the Lindsay branch was brought up.

Newest Lines Best Assortment Best Quality OF

PLAIN AND FANCY **BAKING**

For Receptions and Dances

Coleman Bros.

426 GEORGE STREET.

PETERBOROUGH INDUSTRIAL FAIR

THE ANNUAL MEETING will be held in the City Council Chambers on **FRIDAY, JANUARY 19th, 1912** at one o'clock p.m.

F. H. HALL, Sec. Treas. J. H. GARBUTT, Vice-Pres.

Billy Holton died in Kamloops last week. He was well known in the Cariboo district.

DOMINION CHINESE CAFE

Modern and up-to-date dining rooms also private dining tables. Drop in and try our special Chinese Dishes—nothing but the best of steaks and chops used. We guarantee the best of satifaction to strangers and all our patrons.

328 GEORGE STREET

OPEN FROM 7 A.M. to 2 A.M. Tom Him, Manager

BARGAINS IN PROPERTY FOR SALE

150 ACRES

Good land, well fenced, good spring, frame barn with up-to date stabling, large brick house, farm situate on a good road near Peterborough, convenient to school and cheese factory. Price reasonable. Owner will exchange for city property.

100 ACRES

Near Peterborough, clay loam soil, in high state of cultivation, plenty of water from well and spring. brick house, large frame barn on foundation, with modern stabling. Owner will exchange for city residence.

20 ACRES

Near Peterborough, good land for gardening, frame house, frame stable. Price........ **$2,000**

ONE & A HALF STOREY

White brick house, south end, contains parlor, dining room, kitchen and 3 bedrooms, summer kitchen and shed. Price.. .. **$1,200**

TWO STOREY FRAME DWELLING

South end, parlor, living room, kitchen, pantry, 3 bedrooms, shed and summer kitchen, electric lights, good well. Price.... **$1,150**

TWO STOREY FRAME HOUSE

Large lot, house contains parlor, dining room, kitchen, pantry, 5 bedrooms. Easy terms payment Price **$2,000**

J.T. O'CONNELL & Co.

136 Hunter St. Phone 376

1 CENT YARD WALL PAPER

We have about 3,000 rolls of beautiful Wall Papers. They will be sold to anyone at 1 cent per yd.

Figure up a room and see for how little money you can beautify it. About 50 cents will do it.

These Papers are just a little too good to be a low priced paper, and lots of them well up to high priced.

Patterns that are nice for dens, bedrooms, kitchens halls, anywhere. Consider the price. Only 1 cent per yard, about 5 cents per roll:

They are German and English papers, good things, well printed and handsome.

We make a reasonable statement and a most reasonable price. Suppose you try some.

The Wall Paper House **C. B. ROUTLEY** 379 George St. Peterboro.

O'Keefe's

Stout Is Extra Mild

Those who prefer English Porter to Ale, will find O'Keefe's Stout uncommonly delicious.

It has the rich flavor of the finest imported porter—but, being extra mild, will not make you bilious.

All bottles sealed with Crown stoppers to prevent cork and tinfoil getting in your glass. Sold everywhere.

"The Stout That is Always O.K."

THE O'KEEFE'S BREWERY CO. Limited, TORONTO.

230

J. M. BROOKS & CO., DISTRIBUTORS, 416 WATER ST Phone 61

SPRIGS OF SPORT

Bright Liners on Athletic Topics

LINDSAY JUNIORS BEATEN AT HOME

Petes Had Them Tied at the Half and Won Out With 10-9 Score.

Peterboro deserve a hearty hand for their splendid victory in Lindsay last night, when they had the Scugogville youths tied at the half and won out with 10-9.

The Review pointed out on its report of the game at Brock street that while Jerry Coughlin played a great game, he was not by any means the whole team. Without the doughty right wing of the Intermediates the locals had the game well in hand all the time and were 10-7 when referee Sproule banished Hall, Clancy and Weir to the coop. This was in the closing stages and Lindsay scored twice. With the forwards back in the game again, the game was held tight and Lindsay was beaten right on their own rink.

About 130 fans accompanied the team on the special. Art Hall was the big noise in the scorign columns and the line playing, and beating their opponents through their combination work. Callaghan did not play for Lindsay.

BELLEVILLE HERE TO-NIGHT

Rollie Glover was out to practice last night, but will not break into the game for a while. Fred Denison is shaping up well, but will not be asked to take any chances. Belleville will be here to-night for their return game. The local line-up is unchanged. The game is the only O.H.A. fixture of the week for Brock street rink.

HOCKEY

Since the withdrawal of the St. Michael's hockey team from the senior O.H.A., there is a possibility that Jack Spratt, the fast rover, will figure on the Lindsay intermediate line-up. Jack would be a tower of strength to the local septette, and the Lindsay fans would be delighted to see him doing hockey stunts in this town.—Lindsay Warder.

THE BROWNITES WON

The P.C.I. girls indulged in some fast hockey yesterday, when Miss Mabel Patterson's seven clashed with Miss Mabel Brown's team, in the Brock street rink.

Finally after some spectacular rushes by Miss B. for the Brownies, and considerable ice sweeping by Miss Patterson's cover point, the game closed with the score 5—2 in favor of the Brownies.

Mr. Ferguson of the Collegiate Institute staff, refereed. The teams were:

Pattersonites.		Brownites.
	Goal	
E. Mowatt		S. Scott
	Point	
L. Taylor		M. Morrison
	Cover	
M. Sanderson		M. Moore
	Rover	
J. Cressman		B. McNamara
	Right	
O. Johnson		M. Grady
	Left	
A. Adams		L. Parks
	Centre	
A. Logan		M. Brown

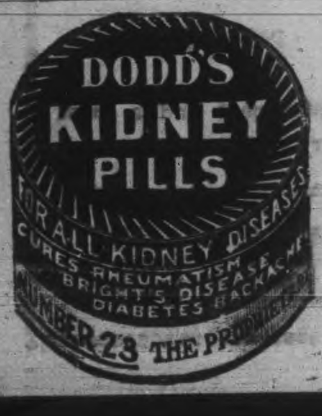

CURLING

Skip and scores of scheduled games last night were—

A. Moore 14	J. H. Ferguson 8
S. T. Medd 12	Dr. Greer 11

Five rinks went to Toronto this morning to play the Granites. Two tankard rinks went to Lindsay.

Lady Curlers

Mrs. T. F. Matthews is president of the Ladies' Curling Club and not Mrs Hazen Ritchie, as stated in the report of the organization meeting a few days ago.

NEW DAY FOR OLD MEN.

"Too Young at 60!" the Slogan Now In London.

"Too young at 60!" is the slogan that sent a rejuvenating thrill through the elderly men of London. The words stood out in stalwart letters in the bill of contents of a morning paper, the editorial page of which presented a "middle-aged philosopher" assuring the world that the recent rule of young men is passing and that the "old man triumphant" is returning to his ancient mastery of the earth.

"The new Lord Mayor of London," says the philosopher, "is 81. The winner of a swimming race in the frigid waters of the Serpentine the other day was an athlete of 75. Dorchester is rehearsing a new play by Thomas Hardy, who is nearly 72. The man chosen to save the Unionist party, the Earl of Halsbury, is 86.

"The young man who is dreaming in his fool's paradise must bestir himself or he will awake with a shock to find himself struggling among the debris of the flimsy throne on which he has perched since the closing years of the last century.

"To some of us who are neither exactly young nor definitely old, the question whether youth or old age shall possess the twentieth century is only of philosophic interest. If youth wins we have only to do a few bathroom exercises, part our hair in the middle and be as young as one may safely be without being considered callow; if age wins we have only to wait patiently a few years to have our place among the victors.

"What gave the old men of the latter day a setback? The typewriter, the telephone and the motor car wrought wonderful changes. The old men, conscious of their great power, pooh-poohed these inventions. The young men seized them and flew past the graybeards. 'Too old at 40!' they cried. 'Get on or get out.' The young men in their arrogance thought that they and not their machines had conquered. Now the old men are climbing back into the sea of power. Young men no longer monopolize the machinists; the old men have them, too, and put more force behind them.

"Ten years ago the automobile was associated with extreme youth. To-day witness the gray old boys swishing along the highways. The increasing age of the taxicab drivers is one of the most marked phenomena in the street of London. In every line of life the aged one is resuming his rightful pre-eminence."

LOCATING A MOUNTAIN.

It Took Dr. Merzbacher Two Years to Find the Base of Khantengri.

For two years a curious sort of game was played in that little known region of Chinese Turkestan among the great mountain ranges of Tian Shan. The chief participants of the game, which was of the scientific sort, were Dr. Merzbacher, an Alpinist, and Khantengri, the highest peak of the country.

This part of the world was long enveloped in obscurity, and until Dr. Merzbacher's survey no good maps of it existed. The mountains are wild and picturesque and cover ground four or five times as great as the Alps.

Many of the peaks measure over 20,000 feet in height. Khantengri, the highest of all, exceeds the rest by some 4,000 feet. The region is regarded as very difficult of access, and old Chinese travelers have left many thrilling stories of its dangers.

Khantengri never having been definitely located, Merzbacher undertook the task. For nearly two years he searched before he could pin the elusive mountain down to topographical accuracy. It was a veritable game of hide and seek between a man and a mountain, and the curious and interesting part of it all was that often and again the mountain was in plain sight. The route to it, however, was most difficult to trace, and the seeker realized that until he was actually at the mountain's base he could not show its relation to the rest of the range. After months of toil and disappointment the mountain was finally trapped and the riddle solved.—Exchange.

HIGH UP IN A BALLOON.

Effects of the Intense Cold, Rarefied Air and Strong Sunshine.

Drs. Steyrer and Fleming, who made a prolonged ascent in the balloon Berlin, conducted a series of experiments at great altitudes with special reference to the physiological effects of exposure to intense cold and to hot sun rays in extremely rarefied air.

Both professors were equipped with oxygen masks. At a height of 16,500 feet they were obliged to inhale oxygen at intervals of from one to two minutes; otherwise they suffered from headache, heart palpitations and defective respiration. As they reached greater heights those symptoms increased and oxygen had to be more frequently inhaled. At a height of between 25,000 and 27,000 feet Fleming fainted on removing the mask for an instant.

The effects of strong sunshine, intense cold and insufficiency of air gave the face a terrifying aspect, but the aeronauts felt apathy rather than any severe pains. Another effect was a feeling of cramp in the muscles.

The sun's rays acting in the rarefied air produced a swelling and reddening of the skin, accompanied by fever, and these symptoms reached their height forty-eight hours after the descent.

Among the experiments made was a test for the presence of micro-organisms. Of three tests, the highest, made at 15,000 feet, showed micro-organisms in the small proportion of from 0.2 to 0.5 a liter (1.76 pints) of air. The fourth test was made at an elevation of nearly 27,000 feet and revealed no germs.—Harper's Weekly.

Tubular Coiled Springs.

Tubular coiled springs have been made by a French engineer, Francois Ernoult, and have given quite astonishing results. A Paris laboratory tested two steel springs of exactly the same appearance, one of solid wire and the other of tubing with a wall a twenty-fifth of an inch thick. A pull of 660 pounds stretched the tubular spring nearly three inches, the solid spring yielding less than one and one half inches, and the permanent deformation of the tubular spring was only one-twenty-fifth of an inch, while a stretch of two and one-half inches left the solid spring permanently lengthened one-quarter of an inch. Besides being more flexible, the tubular spring is much stronger for like weight.

Manufactured Milk.

Cows are not numerous in Japan, but the Japanese are fond of milk, and to meet this demand in the face of a natural shortage they long ago put their wits to work and evolved a product that the average person cannot distinguish from the regular dairy article. The artificial milk is derived from the soja bean. The beans are first soaked, then boiled in water. Presently the liquid turns white; sugar and phosphate of potash in proper quantities are added and the boiling continued until a substance the thickness of molasses is obtained. This fluid corresponds very accurately with ordinary condensed milk and when water is added cannot be told from fresh.—Exchange.

London's Old Clothes Lady.

London has an old clothes lady who comes and goes to the houses of the rich and those in moderate circumstances. She takes garments from the homes of the rich and sells them to others. She does not solicit, but is so well known that her services are requested and appointments may be made with her. She looks at the goods offered her and makes but one offer. If it is not accepted Mme. Chose bows herself out and the incident is closed as far as she is concerned.—Milwaukee Journal.

Inducements Offered.

Wife—Why did you refuse to give that man the rooms?

Husband—He looked so ill tempered I was afraid I should never summon up courage to raise his rent later on.—

PILES CURED IN 6 TO 14 DAYS
Your druggist will refund money if PAZO OINTMENT fails to cure any case of Itching, Blind, Bleeding or Protruding Piles in 6 to 14 days, 50c.

A MEDIAEVAL CEREMONY.

Seigneurial Investiture Smacks of Ancient Chivalry.

A most interesting ceremony took place on the banks of the Chateauguay River, a little over 40 miles from Montreal, on Sunday the 16th of July. It was the feudal investiture of the descendants of Louis Hebert, the first Seigneur of Canada (1626); of Couillard, Seigneur de L'Espinay, of Louis Jolliet, Seigneur of Anticosti (who discovered the sources of the Mississippi, and of Godin, Seigneur de Beausejour de Bellefontaine, with the Dorchester Decoration of the Empire and with the Sword, Sash and Button (octofoil) of rank in the Aryan and Seigneurial Order of the Empire in America and College of Arms of Canada.

These descendants were accompanied by over 150 members of their respective families and guests from Montreal to participate with the Herald Marshal and the Commissioners of the College of Arms of Canada in the ceremonies.

In the temporary building, erected on an island of the Chateauguay, a throne was decorated at one end with the yellow colors of the Order with the black two-headed eagle displayed thereon. From a side entrance into the large hall the procession of those who took part entered to the music of The Imperial Mass. At that part where is written the Imperial Hymn it was sung in Latin by some little girl descendants of the above Seigneurs of New France, their clear, sweet and thrilling tones recalled the days of old Norman Chivalry.

There marched first in this procession the bearer of the Sword of State, he was followed by one carrying the Sceptre of Dominion, then came the Banner of the Order of the Empire carried high and emblazoned on its yellow field with the black two-headed eagle of the Emperor Charles V., who founded this Order in 1540. Under a canopy, on a litter borne by four beautiful girls, reposed the Crown of Empire with the Scroll of Laws tied with the yellow, blue, red and green ribbons of the various degrees of the College of Arms.

Then marched in twos, with their sashes, swords and octofoils as marks of distinction, fifty members of the Seigneurial and banneret families.

When they had all arrived at their places the Crown, Sceptre and Scroll were deposited in the great seat of the throne. The officers and commissioners of the College of Arms arranged themselves about it. The audience stood while "God Save the Empire" was sung in Latin. At this all drew their swords and gave the first, second and third movements of the Seigneurs' Imperial Salute, and at the close of the hymn, by the fourth movement, the swords were returned to the scabbards. After further interesting and instructive historical ceremonies, those who were to receive the Sword, Sash, Octofoil and Decoration of the Order of the Empire stood in line facing the throne. One of the Commissioners of the College of Arms put on the Sword and Sash, another pinned the Octofoil while the Herald Marshall affixed the Decoration.

Among the officers of this Order, besides the Duke of Veragua, who has the first fief of the Empire in America, is the Baron de Longueuil, Chancellor and President of the Seigneurial Council of Canada; the Viscount de Fronsac, Herald Marshal, the Hon. Thomas Scott Forsyth, Registrar-General; Sir John Calder Gordon, Solicitor-General; Dr. Joseph Gaston Baillie Bulloch, Presuyvant; William Armstrong Crozier, F.R.S., Deputy Commissioner; Rev. John Burke Pyke, M.A., 1st Commissioner; Henry Black Stuart, C.E., 2nd Commissioner; the Marquis de Puvigny, representative in London; Louis Denys de Bonaventure, representative in France.

The estate at Huntingdon on the Chateauguay, where these ceremonies had taken place, was once the property of Laird Anderson of Scotland, and had been honored in 1860 by a visit from H. R. H. the Prince of Wales (late King Edward VII.) when he was in Canada, and one of the ladies present—Madam Bertram Pinel de L'Espinay, had visited the present King George V., by Royal Appointment in September, 1910.

Who's Fault?

What is the matter with Canadian Museum men? The American Museum of Natural History in New York has just stolen a march on them.

For two seasons, Prof. Henry T. Osborne, president of the New York institution, has led parties of distinguished geologists and ethynologists into the valley of the Red Deer River, Alberta.

These men have made big finds according to report. They have shipped an early world monster's remains—sixty feet in length—to their museum.

It is rumored that they have got their hands on a dinosaur, one of the earliest and most valuable historically of the big animal life, which used to run loose before man made his bow to the world.

These Americans, who are taking specimens from Canada to place in the New York Museum, have the permission of the Canadian Government to carry on their work along the Red Deer.

Canadian scholars know of the existence of the prehistoric remains in the Alberta valley. Lawrence M. Lambe, the paleontologist of the Canadian Geological Survey, was up in the Red Deer country in 1897, 1898 and 1901.

He told the Royal Society of Canada about the vertebrate remains in Alberta. He has published monographs on the subject.

Yet New York Museum men are taking our museum objects.

Why?

Here is a chance evidently for a Canadian with some spare cash to investigate the Red Deer country, send up an expedition to rival the American one, and save what dinosaurs, etc., there are up there for the museums of Canada.—Canadian Courier.

The Drum.

One of the oldest instruments in existence is the drum, which was used among the ancient races of Egypt.

Edmonton recently held its ninth annual poultry show with nearly 1,500 birds.

HOTEL LENOX BUFFALO N.Y.

FIREPROOF THROUGHOUT

MODERN HIGHEST CLASS UNEXCELLED SERVICE.

Conveniently located in the most beautiful section of the city Buffalo's leading tourist hotel.

EUROPEAN PLAN
$1.50 Per Day and Up.
Special Weekly and Monthly Rates.

SPECIAL Take public taxicab from depot to hotel at our expense. Instruct driver to charge service to Hotel Lenox. No extra charge in hotel rates.

Write for "Guide of Buffalo and Niagara Falls," It will be sent with our compliments.

C. A. MINER, Manager.

THE ONTARIO CONSOLIDATED MINES, Limited.

AUTHORIZED CAPITAL $350,000.00 — PAR VALUE OF SHARES 25c EACH

10 acres in the richest part of Cobalt, the world's most famous Silver Field. 4 acres prospected, showing 6 well defined calcite veins. Shaft 60 feet deep and all necessary buildings on property.

Write for prospectus, maps and special letter.

APPLICATIONS FOR STOCK FILLED IN ORDER OF RECEIPT.

FOR FURTHER PARTICULARS APPLY

MERSON & CO.

Members Standard Stock and Mining Exchange
16 KING ST. WEST, TORONTO, CANADA.

AUTOMOBILE AND CYCLE SKATES

Are made in Canada. Ounces lighter than any other, and stronger. 12 different styles to choose from. See our new "LADIES' AUTO," the lightest skate made. Perfection Ankle Supports. The only perfect support made. Does not cramp the foot, allowing free backward and forward movement and preventing all side movement.

Skates Hollow Ground

MILLARD'S BICYCLE SHOP
225 Hunter St. near Aylmer Street

Peterborough Cold Storage Co.

Live Poultry Wanted

Ducks, Geese and Turkeys

PETERBORO' COLD STORAGE
W. SCOTT CO.
Limited
Both Phones 264

EAST CITY

COAL And Wood Yard

MAIN OFFICE—111 Hunter Street East Phone 96

All sizes of the best mined Coal delivered promptly to all parts of the city. Terms strictly cash.

DECEMBER PRICE

Egg ......$7.50 ton | Nut......$7.75 ton
Stove......$7.50 ton
Pea or No. 2 Nut.........$6.50

FIRST-CLASS HEMLOCK SLABS

WEIR & O'BRIEN
ARCH. WEIR — JAMES O'BRIEN

REFUSED TO WRITE A LIE.

Incident In the Rise In Life of Rockefeller's Confidential Man.

An incident is related of the rise in life of Frederick T. Gates, the confidential adviser, almoner and private business manager of John D. Rockefeller. Gates' first employment was that of letter writer or secretary for a banker. One day the banker dictated a letter to him in which he sought to evade a certain responsibility by making his communication appear to have been written some days previous. He instructed the boy to antedate the letter, and the latter respectfully requested that he do it himself. The banker bade him do as he was told, declaring that he (the banker) was responsible for the letter and for its date as well. But young Gates refused, although he felt that it would cost him his position. "I can't make my hand perform a lie just because you are responsible, sir," he said. "As well ask me to steal from a safe for the same reason." To his surprise, he was not discharged. Instead, on the first of the month following, his wages were doubled, and the banker ever after trusted him as he had never before trusted any one in a matter of business. Thus truthfulness was the foundation stone of what has turned out to be a successful business career.—Christian Herald.

Some people seem to get a lot of happiness out of denying themselves a little pleasure.

Lehigh Valley COAL

Best in the World

December Prices will be follows—:

Egg and Stove Coal $7.50 per ton
Nut Coal ....$7.75 per
Pea Coal ....$6.50 per ton
Also first-class Hardwood $6.00 per cord. Mixed Wood $4.50
Cutting & splitting extra

— FOR SALE BY —

J. E. A. Fitzgerald
Both Phones 111

IMITATION is the most sincere form of flattery. That is why some dealers advertise various kinds of Scranton Coal. There is only one genuine—that is the

D.L. & W. SCRANTON

We sell it at the following prices for December

Stove and Egg............$7.50
Chestnut....................$7.75
Pea Coal....................$6.50
Hardwood,.....$6.00 per cord
First-class mixed wood $4.50 per cord.
Cutting and splitting extra.

R. Hicks & Co
248 MURRAY STREET

Coal Results

¶ We sell the very best quality of hard coal, as good as we know how to buy.

¶ Are you getting results from the coal you are now using? Are you sure it is good? Are you burning it the right way?

¶ There is a deal of difference in how you handle the range or furnace. Our long experience tells us that fact, and we are ready to advise any in doubt as to the best way to make use of coal as fuel.

DECEMBER PRICES FOR COAL
Egg and Stove $7.50 per ton
Nut $7.75. No. 2 Nut $6.50 ton

THE PETERBORO FUEL & CARTAGE CO LIMITED

162 Charlotte-St. Telephones—(Bell) 261 270, (Machine)—270.
134 Aylmer-St. Tel. Bell 382

OTTUMWA WOMAN CURED

By Lydia E. Pinkham's Vegetable Compound

Ottumwa, Iowa.—"For years I was almost a constant sufferer from female trouble in all its dreadful forms; shooting pains all over my body, sick headache, spinal weakness, dizziness, depression, and everything that was horrid. I tried many doctors in different parts of the United States, but Lydia E. Pinkham's Vegetable Compound has done more for me than all the doctors. I feel it my duty to tell you these facts. My heart is full of gratitude to you for my cure."—Mrs. HARRIET E. WAMPLER, 524 S. Ransom Street, Ottumwa, Iowa.

Consider This Advice.

No woman should submit to a surgical operation, which may mean death, until she has given Lydia E. Pinkham's Vegetable Compound a fair trial.

This famous medicine, made only from roots and herbs, has for thirty years proved to be the most valuable tonic and invigorator of the female organism. Women residing in almost every city and town in the United States bear willing testimony to the wonderful virtue of Lydia E. Pinkham's Vegetable Compound.

Mrs. Pinkham, at Lynn, Mass., invites all sick women to write her for advice. Her advice is free, confidential, and always helpful.

AT GRAY'S INN.

How the Grand Night Is Observed by Benchers.

Mr. Winston Churchill, the new First Lord of the Admiralty, was, on Nov. 16, the guest of the evening when the treasurer and masters of the Bench meet for their Grand Night at Gray's Inn, and then had an opportunity of witnessing a quaint custom which has been observed on such occasions from time immemorial. Grand night at Gray's Inn is one of the most distinguished and exclusive legal gatherings, and the invitation card always bears the pleasant announcement, "No speeches," an announcement made in accordance with the ancient custom of tht Inn. But though there are no speeches on Grand nights at Gray's, there are three toasts, the submission and acceptance of which are exceedingly quaint.

On the withdrawal of the cloth, three raps resound at the head table, and the voice of the treasurer, who presides at the feast, is heard saying, "Mr. Junior, I give you a toast to the King!" From the other end of the table Mr. Junior repeats, in a sonorous voice, "The King!" whereat all the company stand and drink His Majesty's health.

After a short pause there are three more knocks on the table. "Mr. Junior," says the treasurer, "I give you the Prince of Wales and the Rest of the Royal Family!" "The Prince of Wales and the Rest of the Royal Family!" echoes Mr. Junior from the other end of the table.

Another interval, three more knocks, and then again the voice of the treasurer, "Mr. Junior, Domus!" "Domus!" repeats Mr. Junior. "Domus! Domus! Domus!" is cried from every table; and so the last toast is drunk.

Canaries Cross Ocean.

A remarkable scene was witnessed at the Halifax (Eng.) railway station recently, when 2,000 canaries of various breeds, comprising Yorkshire, Norwich, Border, Fancy, Lizard and Lancashire were despatched to America.

At Liverpool the canaries were shipped on the White Star liner Baltic, which sailed on a Thursday. Special arrangements were made to feed the many mouths on the ocean trip. All the birds were bred in the west riding of Yorkshire, and the exportation is by far the biggest on record from the district.

Crystallized Cranberries.

Take large fine cranberries for crystallizing, selecting those that are of good shape and color. Place a pound of them in a sieve and dip the whole into a pan of simmering water. Leave in for a minute and then take out the sieve and stand on something to drain. Weigh out a pound and a half of sugar. Place a pint of water in a clean pan and add to it a quarter of a pound of the sugar. Boil up till the sugar has dissolved. Remove all scum and after placing the cranberries in a basin pour the liquid boiling hot over them. Stand all aside till the next day, when drain off the sirup and boil up, adding another quarter of a pound of the sugar. Skim well and pour over the cranberries.

Continue this process till the sugar is all used up. The last time boil the cranberries in the sirup until they look clear. Drain well, and when almost dry roll in the granulated sugar and dry in a cool oven.

Or the cranberries may be placed in small jars and the sirup poured over them. These jars may be covered up like jelly. The contents will keep for years.

Large quantities of mink and beaver skins are being brought into Hazleton this winter.

Dr. de Van's Female Pills

A reliable French regulator; never fails. These pills are exceedingly powerful in regulating the generative portion of the female system. Refuse all cheap imitations. Dr. de Van's are sold at $5 a box, or three for $10. Mailed to any address. The Scobell Drug Co., St. Catharines, Ont. Sold by the Warne Drug Co., Limited.

PUSH PETERBOROUGH

Cheap Electric Power and Other Essentials for Manufacturing Industries Which Will Come This Way

To the Editor of the Review.

Sir,—One of the natural advantages that Peterborough has is abundance of power. There are water powers within the city and many more close to it. Water powers developed and undeveloped are within easy reach of Peterborough. If it is required 20,000 to 40,000 hydro-electric horse power can be furnished here as quickly as it is called for. And it is supplied at a price lower than in most cities on account of the proximity of the water powers. Compared with a number of places in western Ontario that are bidding for factories, the price is lower here, and this is an advantage that should be effective. The companies offer power for industrial purposes for twenty horse-power or over at $20 per horse-power per year for a continuous service for the power actually consumed as determined by test at the factory when in operation, allowing a ten minute peek; or, if preferred, $12.00 per horse-power per year for the rated capacity of the motors installed plus one-quarter of a cent per horse-power hour for the current used. The latter rate is an advantageous one in a factory where all the machinery is not in continuous operation. To illustrate. Suppose the maximum demand in a factory is 100 horse-power and motors are installed to supply that demand, but the average load factor is sixty per cent of that—that is, owing to the machinery not being in operation continuously, the amount of power used averages sixty per cent of what the motors will furnish. The yearly account in that case will be $1200.00 on the basis rate of $12.00 per H.P. plus 600 H.P. hours per day at one-quarter of a cent per H.P. hour, and counting that for 300 days in a year, this will amount to $450.00, making the whole charge for the year $1650.00 or $16.50 per horse-power. Even these rates might be shaded in special cases. I do not now wish to discuss in any way the question of the city obtaining power from the Ontario Hydro-Electric Commission. If it does, I assume it will be to lower the price and the advantages will be greater. But as matters stand now, Peterborough can furnish all the power that can be required and at attractively low prices. This is another factor with which to push Peterborough.

Manufacturers looking for a location for industries always enquire about labor conditions. They want to locate where mechanics will come to them and where there is good feeling between employees and employers. In this, Peterborough meets the conditions. It has the conveniences and many of the attractions of a larger city, and at the same time expenses in some particulars are less, and people like to live here. This is evidenced by the large number of workmen who own their own homes here and are among the most permanent and public-spirited citizens.

We have now seen that Peterborough possesses the essentials for a manufacturing centre, namely:—

Central situation,
Cheap electric power;
Excellent shipping facilities.
Good labor conditions.
And most suitable sites.

These advantages have attracted industries: they should continue to attract them, and will do so. We should all endeavor to make these advantages known and to spread the reputation of Peterborough as a manufacturing centre and one where manufacturers will find all the essentials and accessories for successful manufacturing.

Yours truly,
CIVIS SUM.

SHAREHOLDERS OF LITTLE LAKE CEMETERY COMPANY

Mr. W. H. Moore, K. C., Re-Elected President—An Increase to $1000 for Superintendent Frank Wise.

W. H. Moore is president of the shareholders of the Little Lake cemetery company for another year. The appointment was a popular one, at the annual meeting held in the city council chamber at three o'clock yesterday afternoon. The same Board of Directors were also placed in office for another year, namely W. H. Moore, Charles Stapleton, B. Shortly W. G. Morrow, J. J. Lundy, Dr. George Burnham, E. H. D. Hall, T. A. S. Hay, Arthur Stevenson and E. H. D. Hall.

The managing committee for last year were also continued in office namely, Messrs. T.A.S. Hay, B. Shortly, W. G. Morrow and W. H. Moore.

Frank Wise was granted an increase of salary on motion of B Shortly, seconded by T.A.S. Hay. The shareholders felt that the services of Mr Wise were too valuable to be lost and increased his salary to $1,000 a year, providing he will contract to remain as superintendent of the cemetery for three years at that stipend.

Those present at the meeting were E. A. Peck, M.P.P., Frank Wise, T. A.S. Hay, B. Shortly, A Stevenson, W. G. Morrow, Charles Stapleton and W. H. Moore.

SUPERINTENDENT'S REPORT.

To the President, Directors and Shareholders of the Little Lake Cemetery Company:

Although the year has been a very busy one at the cemetery, very little new work has been undertaken within the cemetery grounds.

The fences and hedges ordered removed have all been taken away, excepting three cedar hedges, which will be removed early next spring.

A new stable and shed has been erected on the corner of Ware and Haggart streets, costing about $1,500.00. This will allow the removal of the old sheds inside the grounds, which for a number of years have been an eyesore to the entrance of your cemetery. This work is being proceeded with as quickly as possible

Now that the old buildings are being removed from near the entrance gates I would like to see an attempt made at replacing them with a good substantial stone and iron structure, as the old gates and fence are gone beyond repair.

Your greenhouses were able to supply the demand for plants and flowers, of which there were over 20,000 disposed of. These were distributed between 4468 urns and 226 beds and borders. This is over and above the vases and beds supplied by the several florists of the city.

About one half the lots whereon the old receiving vault stood has been disposed of, and I expect in short time they will be all sold, as this is in a very desirable location.

Respectfully submitted,
FRANK WISE,
Superintendent.

FINANCIAL STATEMENT.

Receipts.

For sale of lots...	$2648.00
Sale of graves...	177.50
Digging graves...	221.50
Sodding graves...	25.00
Lot and grave markers...	259.00
Foundations...	276.60
Vault fees...	22.50
Removing bodies...	7.00
Care of flowers and lots...	1733.97
Trust funds...	6.00
Other sources...	39.99
	$7065.06

Outstanding Accounts.

For sale of lots...	$ 453.00
Sale of graves...	5.00
Digging graves...	152.75
Care of flowers and lots...	15000.20
Lots and grave markers...	48.00
Building foundations...	310.00
	$2472.30

Expenditure for Labor at Cemetery.

By Superintendent's salary...	$ 8000.00
Workmen's wages...	2945.61
Horse and team hire...	92.35
	$3837.96
Balance of income over labor expenditure...	$3227.10

RECEIPTS AND EXPENDITURE

RECEIPTS

	1910	1911
Sale of lots, etc ...	$2223.75	$2825.50
General receipts ...	2714.40	3639.56
		$6465.06
Deposits in trust ...	400.00	600.00
Int. on debentures...	555.45	589.20
Int. on Bank deposit	24.09	23.13
Debenture principal...		1500.00
		$9177.39

EXPENDITURE

	1910	1911
Supt's salary ...	$800.00	$800.00
Sec.-Treas. salary...	100.00	100.00
Auditors' salary ...	30.00	30.06
Wages ...	2567.63	2945.61
Horse account ...	87.50	92.35
Repairs and General	871.88	632.72
Lot markers, etc. ...		312.00
Water ...	56.16	63.60
Printing, etc. ...	45.90	56.25
Flowers ...	67.45	29.25
Telephone ...	25.00	20.85
Lots purchased ...	75.00	110.00
Chapel improvements		34.70
Insurance ...		9.75
New stable, etc. ...		450.00
Due Bank Jan. 1, 1911		120.87
Balance in Bank, Dec. 31, 1911 ...		3369.38
		$9177.39

Certified to by James A. Hall, T.Q. Quartermaine, auditors.

DIRECTORS' REPORT

To the shareholders of the Little Lake Cemetery Company—

The Directors present their report for the past year as follows—

It having become evident that a great source of danger existed in the possible happening of fire to a number of wooden buildings that occupied a part of the cemetery grounds, and were used for barns, stable, shedding and ice house, that had been erected for more than thirty years, and had become dangerous to occupy, and in which if fire occurred would do incalculable damage to the beautiful grove of pine trees near where they stood, your Directors decided to pull them down and to build a new stable with sheds and ice house on the Company's property fronting on Ware street, one hundred and fifty feet south of the superintendent's residence. This they have done by the erection of a brick stable 22 feet by 40 feet on a concrete foundation with sample loft room for hay, etc., and a cellar underneath. The whole is well built, of lasting materials, and most of the old buildings have been taken down, and all will son be removed. The cost of the new stable and sheds has been $1500.00. The ground recovered when put in condition, will on sale more than repay the expenditure on the buildings.

By the removal of a number of hedges in the cemetery during the past year and the improvement of the lots they enclosed, and the levelling up of many sunken graves, the general appearance of the grounds has been rendered more attractive, and your Directors are gratified to learn that this action has received the commendation of lot owners.

At the close of the year 1911 the Company owned city debentures to the value of $12,917.31 as an investment for the perpetual maintenance of the cemetery. There was also at the same time in Bank to the credit of the Company $3,369.38. A new debenture for $1000.00 bearing four and one-half per cent interest has been purchased. There remains on hand over $2,000.00 for which probably another debenture may be obtained, and will make a total of $15-913.71 held in reserve for future care of the cemetery.

There will also be laid before you the reports of the secretary-treasurer and the superintendent, from which it will be seen the Company has had, in a financial sense, a most prosperous year. Your Directors also believe it has been one in which continued advance has been made towards rendering the grounds more worthy the name of "God's Acre."

All of which is respectfully submitted,

W. H. MOORE,
President.

January 15, 1912.

The old princes and monarchs of Europe sometimes ruled not wisely but too much, but they all drank the best beer brewed — when they could get it.

"Salvador" BEER

was by all odds the best brewed in Europe for centuries and is the best to-day.

The Reinhardts' secured the secret formula for this famous brew and they alone have the sole right to make it on this side of the Atlantic.

"Salvador" Beer is brewed scientifically from choice Bavarian Hops, selected Barley Malt and pure sterilized spring water. Do you wonder that it has become Canada's most famous beverage?

Brewed and Bottled by

REINHARDTS' OF TORONTO

2621

Local Agent—ALEX. ELLIOTT, Peterborough. Telephone 719.

CONSTRUCTION OF HUDSON BAY RY.

(Continued from page 1)

is worth while for this country to undertake the construction of the Hudson Bay Railway."

F. L. Schaffner (Souris) declared that the building of the Hudson Bay Railway was the greatest issue in Canada to-day. The late Government had humbugged the people of the west on this question for fifteen years.

There was no question of the safety of Hudson Bay navigation. The Hudson Bay Co. had sent 750 ships through and had only lost two.

Hon. Frank Cochrane was applauded by both sides of the House when he announced that he had ordered the contractors to proceed with the work of construction of the Hudson Bay Railway and that the Government would push the work through to completion as quickly as possible.

Quite a number of private bills were put through their second readings. Several regarding certain patents were sent back to the standing orders committee, to make sure than no "jokers" had been slipped in.

In answer to a question by J. B. Hughes (Kings, P.E.I.), Hon. Frank Cochrane announced that the Government would establish a car ferry between Prince Edward Island and the mainland within two years. This would not prejudice the claim of the islanders for a tunnel at a later date. The guage of the P. E. I. Railway would be widened to correspond with that of the Intercolonial as soon as practicable.

Plum Pudding.

Quarter pound sifted flour, half pound currants, half pound suet, half pound brown sugar, two teaspoonfuls mixed spices, one grated nutmeg, half wineglassful of brandy, one teaspoonful baking powder, two ounces blanched and chopped almonds, half teaspoonful, salt, one cupful milk, half pound fine breadcrumbs, half pound raisins, half pound sultana raisins, quarter pound mixed peel, citron, lemon and orange, four eggs, grated rind and strained juice of one lemon and one orange. Wash and pick the currants, stone the raisins, chop the peel and suet, put them in a basin with all the other ingredients, the eggs well beaten, the brandy and milk. Pour into a well buttered mold, cover with buttered paper and steam gently for five hours. Turn out carefully and serve with hard sauce.

Hard Sauce.—Quarter of a pound of sweet butter, two heaping tablespoonfuls of sugar, one tablespoonful of sherry wine or brandy, three ounces chopped almonds. Beat the butter and sugar to a cream, add the brandy or sherry and almonds, mix well.

TO CURE A COLD IN ONE DAY

Take LAXATIVE BROMO Quinine Tablets Druggists refund money if it fails to cure. E. W. GROVE'S signature is on each box 25c.

Newcombe Pianos

Comparison with other Pianos only serves to emphasize the quality that makes the NEWCOMBE

Distinctive and Pre-eminent

NEWCOMBE PIANOS Never Suffer by Comparison

LET US SHOW YOU our exclusive method of construction, which is the foundation of that pure quality of tone always found in the NEWCOMBE

You are cordially invited to visit our Warerooms and examine our stock.

TAYLOR & WOOD

Dealers in Pianos and Real Estate

390 WATER STREET. PETERBOROUGH

Society Printing

Cards, Invitations, etc., for all social occasions.

We have the finest Cards and materials, the newest styles of types and all work is most thoroughly neat and up-to-date.

Sample forms, etc., for inspection.

Calling and Social Cards steel or copper plates, to order.

The REVIEW
177 Hunter-st.

Counter Sales Books

THE REVIEW has arranged with the manufacturers to supply

Counter Check Sales Book

for grocers, dry goods, clothing, and all branches of business.

Samples on view and prices. Phone your wants and they will have prompt attention.

Prices the lowest, the makers having exceptional facilities for this class of work.

REVIEW PRINTING CO.
177 Hunter-st.
Phone 128.

Rousing Millinery Reductions

Unusually Low Prices, coupled with Millinery of evident merit, will be responsible for the Big Clean-up in **Ladies' Trimmed & Untrimmed Hats** which we are anticipating, and at the Greatly Reduced Prices seen below. Every Hat in the Store should be disposed of. The Prices in nearly every instance are cut Less than Half, and the Styles are all new and neat Large and Small Shapes. They include Large Grey and Black Beavers, Large & Small Velvet Hats, all neatly and elegantly trimmed, also a large number of Untrimmed Hats. These are a few of the Large Reductions—

Regular $12.50 for **$5.75**
„ $10.50 „ **$5.25**
„ $10.50 „ **$4.98**

Regular $10.00 for **$5.98**
„ $7.50 „ **$3.98**
„ $7.00 „ **$3.25**

Regular $7.00 for **$3.00**
„ $4.25 „ **$1.98**
„ $3.50 „ **50c**

See Window To-night.

SOME RETIRING SALE SPECIALS

LADIES' Best Quality ALL WOOL LLAMA HOSE guaranteed. Special **25c**
See Window To-night

A large quantity of fine quality LADIES' CASHMERETTE GLOVES, all colors. Special **20c**
See Window To-night

An extraordinary Bargain in WOMEN'S PEERLESS WOOL UNDERWEAR. Special **42c**
See Window To-night

NO GOODS EXCHANGED OR ON APPROVAL - SAME COURTESY AS BEFORE TO OPEN ACCOUNT CUSTOMERS

ROBERT FAIR & CO., Limited

BIG LIST OF PRIZE WINNERS AT WINTER SHOW OF PETERBORO' POULTRY ASSOCIATION

Following are the prize winners at the Peterborough poultry show, Jan. 9, 10 and 11, 1912:

Brahmas, light—Cock 1, hen 1 and 2, pullet 2 and 3—C. B. Tucker. Cock 2, cockerel 2—Narrie and McWilliams. Cock 3, hen 3, cockerel 1 and 3, pullet 1—C. H. Wilson.

Brahmas, dark—Cock 1, hen 1, cockerel, pullet—C. H. Wilson.

Cochins, buff—Cock 1, cockerel 2, pullet 2—C. H. Wilson. Cock 2, hen 2, pullet 1—Wm. Halliday. Cock 3, hen 1 and 3, cockerel 3—John G. Wait.

Cochins, partridge—Cock 1, cockerel 2, pullet 1—Wm. Halliday. Cock 2, hen 1, cockerel 1, pullet 3—C. H. Wilson.

Cochins, A.O.V.—Cock 1, hen 1 and 2, cockerel 3, pullet 1 and 2—Wm. Halliday.

Langshans—Hen 1, cockerel 1, pullet 1—Edward Lawless.

Barred Rocks—Cock 1—A. Empringham. Hen 1, cockerel 1, pullet 1—Joe Kelly. Hen 2, cockerel 2, pullet 3—John G. Wait. Hen 3, cockerel 3—P. Hartley. Pullet 2—A. O. Kidd.

White Rocks—Cock 1, hen 1 and 2—Joe Kelly. Cock 2 and 3, hen 3—Geo. K. Thompson. Cockerel 1, pullet 3—A. Empringham. Cockerel 2 and 3, pullet 2—Chief Howard. 1—John G. Wait.

Buff Rocks—Cock 1, cocerel 1 and 2, pullet 1 and 2—John Bickell. Cock 2, hen 2, pullet 3—A. Empringham. Cock 3, hen 1 and 3—Vickery Bros.

Wyandottes, Golden Laced—Cock 1 and 2, hen 1 and 2, cockerel 2 and 3, pullet 1 and 2—J. R. Hope. Cock 3, cockerel 1—James Baptie. Cockerel 1—Vickery Bros.

Wyandottes, Silver Laced—Cock 1 and 2, hen 1, cockerel 2 and 3, pullet 1 and 2—James Baptie. Cockerel 1—Vickery Bros.

Wyandottes, White—Cock 1 and 4, hen 1 and 2, pullet 4—Geo. Somers. Cock 2—A. Kingdon. Cock 3—W. R. Grose. Hen 3, cockerel 1—J. R. Hope. Hen 4—A. Brault. Cockerel 2—F. H. White. Cockerel 3—E. Lawless. Cockerel 4, pullet 1—A. Everson. Pullet 2 and 3—John Morrow.

Wyandottes, Black—Cock 1, 2 and 3, hen 1, 2 and 3, cockerel 1 and 2, pullet 1, 2 and 3—W. R. Grose.

Wyandottes, Partridge—Cock 1, hen 1, cockerel 2, pullets 2 and 3—J. J. Cunningham. Hen 1, cockerel 1, pullet 1—Vickery Bros.

Wyandottes, Buff—Cock 1, hen 1, cockerel 2, pullet 1—W. C. Way. Cock 2, hen 2 and 3, cockerel 1, pullet 2 and 3—Clifford Loowes.

Rhode Island Reds, R.C.—Cock 1, hen 3—Fred Holmes; Cock 2, hen 1 and 2, cockerel 1 and 2, pullet 2 and 3—Vickery Bros. Cockerel 3, pullet 1—Ben Ball.

Rhode Island Reds, A.C.—Cock 1 and 2, cockerel 1, pullet 1—Vickery Bros. Cock 3, hen 1, pullet 2—Ben. Ball. Cockerel 2—Point Fortune Poultry Yards, Quebec. Cockerel 3, pullet 3—Joe O'Brien.

Indian Game, A.C.—Cock 1, hen 1, cockerel 1, pullet 1—Point Fortune Poultry Yards.

Games, Black Red—Cock 1, hen 1, cockerel 1 and 2, pullet 1 and 2—John Heffernan. Cock 2, hen 3, pullet 3—Whiting Bros. Cock 3, hen 2, cockerel 3—Point Fortune Poultry Yards.

Games, Pyle—Cock 1, hen 2, pullet 1—Whiting Bros. Hen 1, pullet 2—Wm. Halliday.

Games, Pit, A.C.—Cock 1, cockerel 2, pullet 1—Thos. Battrell and Son. Hen 2—Whiting Bros. Cockerel 1—Geo. Buller.

Games, Sumatra, A.C.—Cock 1, hen 1, cockerel 1, pullet 1—Point Fortune Poultry Yards. Hen 2—Vickery Bros.

Leghorns, White, R.C.—Cock 1, hen 1 and 2—Thos. Battrell and Son, cock 2, hen 3, cockerel 2, pullet 3—A. Empringham. Cockerel 1, pullet 1—W. C. Way. Cockerel 3, pullet 2—Jason Elliott.

Leghorns, White, S.C.—Cock 1 and 2, cockerel 1 and 2, pullet 1 and 3—F. D. Marsh. Cock 3—Thos. Bottrell and Son. Hen 1 and 3, cockerel 3, pullet 2—A. Empringham. Hen 2—Vickery Bros.

Anconas—Hen 1, pullet 1—William Halliday.

Leghorns, R.C., Brown—Cock 1, hen 1, cockerel 1, pullet 1—C. H. Wilson. Cockerel 2—Vickery Bros.

Leghorns, S.C., Brown—Cock 1, cockerel 2, pullet 2—F. D. Marsh. Cock 2 and 3, hen 1 and 2—Vickery Bros. Hen 3, cockerel 1, pullet 1 and 3—A. Empringham. Cockerel 3—Narrie and McWilliams. Leghorns, Buff—Cock 1, pullet 1 and 2—Vickery Bros. Cock 2, hen 1 and 2, cockerel 1 and 3, pullet 3 and 4—E. W. Metcalf. Cock 3—Wm. Halliday. Hen 3, cockerel 2—A. Empringham. Cock 4—J. Randol.

Leghorns, A.O.V.—Cock 1, hen 1 and 2, cockerel 1 and 2, pullet 1 and 2—Vickery Bros. Pullet 3—Thos. Bottrell and Son.

Minorcas, A.C., Black—Cock 1—T. Bottrell and Son. Cock 2, hen 1 and 2—J. J. Cunningham. Cock 2—Point Fortune Poultry Yards. Hen 3, cockerel 1, 2 and 3, pullet 1, 2 and 3—R. D. Robson.

Minorcas, White—Cock 1, hen 1—Wm. Halliday.

Andalusians, Blue—Cock 1, hen 1 and 2, cockerel 1, pullet 1—W. J. Manroe. Cockerel 3, pullet 2 and 3—Wm. Libby.

Dorkings, A.C.—Cock 1, cockerel 2, pullet 2—J. J. Hartley. Cock 2, hen 2—C. W. Wilson. Cock 3, hen 3, cockerel 1, pullet 1—Point Fortune Poultry Yards. Hen 1—Jno. G. Wait.

Orpingtons, Buff—Cock 1, hen 1—S. Newhall. Hen 1 and 2, cockerel 1, pullet 1—Vickery Bros. Cockerel 2, pullet 2 and 3—Jason Elliott. Cockerel 3—Wm. Ilcock.

Orpingtons, Black—Cock 1 and 2, hen 2 and 3, cockerel 1, 2 and 3, pullet 1, 2 and 3—W. F. Dummitt. Cock 3—Vickery Bros. Hen 1—Mein and Lynch.

Orpingtons, White—Cock 1, hen 1 and 3, cockerel 3, pullet 2—F. C. Bogart. Cock 2 and 3, cockerel 1 and 2—Edward Lawless. Hen 2—John G. Wait. Pullets 1 and 3—W. J. Munroe.

Polands, W.C.B.—Cock 1, cockerel 1, pullet 1 and 3—Geo. Paxman. Cock 2—C. H. Wilson. Cock 3, pullet 2—Point Fortune Poultry Yards. Hen 1—Wm. Halliday.

Polands, Golden—Cock 1, hen 2 and 3—Geo. Paxman. Cock 2, hen 1, cockerel 1, pullet 1—Point Fortune Poultry Yards.

Polands, Silver—Cock 1, hen 2 and 3, cockerel 1 and 3, pullet 1, 2 and 3—Geo. Paxman. Cock 2—Point Fortune Poultry Yards. Hen 1—C. H. Wilson.

Polands, A.O.V.—Cock 1, hen 1, 2 and 3, cockerel 1, 2 and 3, pullet 1, 2 and 3—Geo. Paxman.

Hamburgs, G.S.—Cock 1, hen 1 and 2, cockerel 1 and 2, pullet 1 and 2—James Baptie.

Hamburgs, S.S.—Cock 1 and 2, hen 1 and 2, cockerel 1 and 2, pullet 1, 2 and 3—James Baptie. Cockerel 3—Edward Lawless.

Hamburgs, Pencilled—Cock 1, hen 1, cockerel 1, pullet 1—Point Fortune Poultry Yards.

Hamburgs, Black—Cock 1, hen 1, cockerel 1, pullet 1—James Baptie. Cock 2, hen 3, cockerel 3—Point Fortune Poultry Yards. Cock 3, hen 2—Whiting Bros. Cockerel 2, pullet 2 and 3—P. Hartley.

Houdans—Cock 1, hen 2, cockerel 1, pullet 2—Wm. Halliday. Hen 1, pullet 1—C. H. Wilson. Hen 3, cockerel 2—John McMahon.

Spanish, Black—Cock 1, hen 1, cockerel 1, pullet 1—Whiting Bros.

Silkies—Cock 1, hen 2, cockerel 2, pullet 2—Point Fortune Poultry Yards. Hen 1, cockerel 3, pullet 3—Geo. K. Cockerel 1, pullet 1—Clifford Lowes.

Red Caps—Cock 1, pullet 2—W. J. Munroe. Cock 2, hen 2 and 3, cockerel 1, pullet 3—Whiting Bros. Hen 1, pullet 1, Wm. Halliday.

Black Red Game Bantams—Cock 1, cockerel 1, pullet 1—Point Fortune Poultry Yards. Cock 2, hen 1, cockerel 3—Whiting Bros. Hen 2 and 3, cockerel 2, pullet 2 and 3—Geo. Buller.

Brown Red or Birchen Bantams—Cock 1, hen 1, pullet 1—Geo. Buller. Hen 2—Whiting Bros.

Duckwing Game Bantams—Cock 1, hen 1, cockerel 1, pullet 1—Whiting Bros.

Pyle Game Bantams—Cock 1, hen 1, cockerel 1—Geo. Buller. Cock 2, hen 2, cockerel 2, pullet 1—John G. Wait. Hen 3—Thos. Bottrell and Son.

Seabright Golden Bantams—Cock 1, hen 3, cockerel 1—E. White. Cock 2, pullet 1—Thos. Bottrell and Son. Hen 1—Ed. Lawless. Hen 2, pullet 3—Point Fortune Poultry Yards. Pullet 2—Whiting Bros.

Seabright Silver Bantams—Cock 1, hen 1—Wm. Halliday. Cock 2, hen 2—Whiting Bros.

Black Rose Comb Bantams—Cock 1, hen 1—Point Fortune Poultry Yards. Cock 2, pullet 2—C. H. Wilson. Cock 3, hen 2, cockerel 2, pullet 1—Whiting Bros. Hen 3, cockerel 3—Thos. Bottrell and Son. Cockerel 1, pullet 3—Geo. K. Thompson.

Cochin Buff Bantams—Cock 1 and 3, cockerel 1 and 2, pullet 1 and 2—Archie Brault. Cock 2, hen 1 and 3, pullet 3—Archie Barbeau. Hen 2—John G. Wait. Cockerel 3—John Edgar.

Cochin Black Bantams—Cock 1, hen 1, cockerel 1, pullet 2—Thos. Bottrell and Son. Cock 2—John Morrow. Cock 3, cockerel 3, pullet 1—Point Fortune Poultry Yards. Hen 2—W. F. Dummitt. Hen 3—C. H. Wilson. Cockerel 2—Geo. K. Thompson. Pullet 3—Archie Brault.

Cochin A.O.V. Bantam—Cock 1, hen 1—Archie Brault. Cockerel 1, pullet 1—C. H. Wilson.

Guinea Fowls—Cock 1, hen 1—Whiting Bros.

Turkeys, Bronze—1st male, 1st young female—John G. Wait.

Turkeys, A.O.V.—1st young female—Jno. G. Wait.

Geese, Toulouse—1st old male, 1st old female—John Morrow. 2nd old male, 2nd old female, 1st young male, 1st young female—J. G. Wait. 2nd young male, 2nd and 3rd young female—Joe. Denno.

Geese, Emden—1st old male, 1st old female, 1st young male, 1st young female—J. G. Wait.

Ducks, Aylesbury—1st old male, 1st old female—J. G. Wait. 1st and 2nd young male, 1st and 2nd young female J. G. Wait.

Ducks, Pekin—1st old male, 1st and 2nd old female—Andy Davey. 2nd old made, 3rd old female—J. G. Wait. 1st young male, 1st and 2nd young female—Andy Davey.

Ducks, Rouen—1st and 2nd old male, 2nd and 3rd old female—John Morrow, 3rd old male, 1st old female—F. D. Marsh. 1st young male, 1st young female—F. D. Marsh. 2nd young male, 2nd young female—John Morrow.

Ducks, A.O.V.—1st old male, 1st old female, 1st young male, 1st young female—Jas. Baptie. 2nd old male, 2nd old female, 3rd young male, 3rd young female—J. G. Wait. 3rd old male, 3rd old female, 2nd young male, 2nd young female—Geo. K. Thompson.

Pigeons, Fantail, A.C.—1st pair, old—Geo. K. Thompson, 2nd and 3rd pair, old—Fred. La Rush.

Pigeons, Homer—1st and 3rd pairs, old—John Morrow. 2nd pair, old—Geo. K. Thompson.

Pigeons, Tumblers—1st pair, old—Geo. K. Thompson.

Belgian Hares—1st pair, old, 3rd pair, young—James Gates. 2nd pair, old—W. F. Dummitt.

Pheasants, A.C.—1st, 2nd, and 3rd pairs—Chief Howard.

Dressed Chickens—1st pair—Geo. Buller, 2nd pair—A. Kingdon, 3rd pair—F. Dummitt.

Eggs, Brown—1st and 2nd doz.—Geo. Buller. 3rd doz.—A. O. Kidd.

Breeding Pens, Heavy—1st—W. F. Dummitt, 2nd—Geo. K. Thompson, 3rd—Narrie and McWilliams.

Breeding Pens, Light—1st, R. D. Robson, 2nd—Percy Cunningham, 3rd, Geo. K. Thompson.

Prescriptions In Latin.

The following ludicrously illustrates the necessity of a reform in medical nomenclature.

Dr. Doane was very much confounded, a few years since, by a remark of one of his patients. The day previous the doctor had prescribed that safe and palatable remedy, syrup of buckthorn, and left his prescription duly written in the usual cabalistic characters—"Syr. Rham. Cath." On inquiring if the patient had taken the medicine, a thundercloud darkened her face, lightning darted from her eye, and she roared out:—

"No! I can read your doctor-writing. And I ain't a-going to take Syrup of Ram Cats for anybody."

A Military Hospital.

Serlby Hall, near Retford, Eng., the stately home of Viscount and Viscountess Galway, possesses the distinction of being the only military hospital established in England by authority of the War Office for the reception of wounded in the event of the invasion of that country.

MODERN POISON TESTS.

Make the Path of the Poison-Giver Thorny and Lead to His Conviction.

Most of our deadly poisons are comparatively modern discoveries. In the middle ages arsenic, which is still the favorite weapon of the commonplace poisoner, was almost the only poison commonly known.

Tartar emetic, a tartrate of antimony and potash, which is used in medicine, may be called the first of the modern poisons. It was discovered about the middle of the seventeenth century, and there are many cases of people being done to death by its means. The latest was the infamous Chapman, who was hanged some seven years ago for poisoning three women with this metallic drug.

The scientific poisoner is careful to avoid arsenic of antimony, or any other metallic poisons, because they remain in the body for almost any length of time, and are easy to detect by simple chemical tests.

As a proof of the astonishing way in which metallic poisons cling in the human body, the following case is worth quoting.

In the year 1883 a wealthy country farmer who had lived in Yorkshire died and was buried in the same tomb in which his father had been interred thirty-five years earlier. The old coffin was accidentally broken, and it was noticed that certain small particles of bright metallic substance were clinging to the bones which it contained. These were collected, and analysis showed them to be oxide of mercury. The deceased had taken this poison during his life time as a medicine.

Strychnine was the poison employed by the infamous Dr. Palmer, of Rugeley, in the terrible series of murders which he perpetrated in 1856, yet although strychnine is not a mineral but vegetable poison there are now tests which will betray its presence in the body of a victim.

Before modern tests were discovered, the alkaloid poisons could be used almost without fear of detection. Aconitine, for instance, which is a terribly deadly drug, was without a test until comparatively recent times. It was the poison employed by Dr. Lamson, who was executed in April, 1882, for the murder of Percy M. John.

Poisoners who are ignorant of the effects of poisons are apt to make the most ghastly bunders in the doses which they administer to their victims. Fraulein von Haussler, Lady Superior of the Royal Maximilian Chapter, who was tried at Munich in 1903 for the attempt to murder a young nurse girl, Minna Magner by name, was said to have put muriatic acid in the girl's coffee cup. The burning qualities of this poison would leave effects plain to the eye of any doctor.

In another and more recent case a French girl was arrested in London for sending to another young woman sweets which were simply saturated with perchloride of mercury, better known as corrosive sublimate. But this poison gives itself away by its horrible taste, and no creature in its senses would dream of swallowing such a mixture.

The commonest of eastern poisons is powdered glass, though not in itself a poison, sets up irritations in the stomach ending in death.

In Burmah the powdered hairs of the bamboo are employed in similar fashion.

A curious superstition prevails in Morocco. If a man has a grudge against another he procures some human bones and grinds them into fine flour which he mixes with his enemy's bread or other food. It is universally believed that the man who eats this horrible compound will begin to fade away, and eventually die.

If a doctor wishes to commit suicide he almost invariably has recourse to prussic acid, which kills instantly and quite painlessly. Some, however, prefer to use one of those numerous drugs such as veronal or chloral which induce a sleep ending in death.

Municipal Enterprise.

Many British holiday resorts have gone extensively into the entertainment business for the purpose of attracting visitors. Among them is Margate, which twenty years ago had no municipal enterprises in the shape of concerts, shelters, band stands or pavilions or bathing facilities. All these were later provided and the total revenue for last season from all sources totalled up to $75,000, as against $55,000 in 1910. Some of the revenues are remarkable. The new Forth Pavilion opened in August, drew on the average $1,500 a week, while two concert parties attracted $2,500 a week and were paid by a percentage on the profits. The municipal orchestra produced $1,750 a week on the average at its open-air concerts. An older pavilion, the Westonville, has already been paid for out of the profits. Margate's record has been surpassed in extent and results in other watering places in England, but it is an excellent example of the way in which a municipality can both boost itself and improve its revenues.

Pat Quirck, the founder of Cranbrook, will be 90 years old upon his next birthday.

Several men have been put to work at the Golden Chariot mine, near Oroville.

A despatch to the Rome Carriere d'Italia says British troops destroyed bridges to prevent 3,000 Turkish troops crossing the Suez canal to reach Cyrenaica via Egypt.

"LOOK WELL TO YOUR EYES
THAT THEY MAY BE
A GUIDE TO YOUR FOOTSTEPS
AND A
COMFORT TO YOUR OLD AGE"

Many are beginning 1912 with Glasses that will make this year brighter and more comfortable. We are helping many at

THE OPTICAL INSTITUTE, MARKET BUILDING. **J. W. BROWETT,** OPTOMETRIST.

Rare Opportunity

First-class half or whole section in famous Souris district, Manitoba. Highly improved, with good buildings. All under cultivation. Plenty of good water. This is at a BARGAIN with term to suit. Apply to—
A. BROWN & CO., 416 George St

YOU'LL NEED A FIRE SOON

Fresh Vegetables
Onions, Lettuce, Celery.
Fresh Oysters
the best in town.
Navel Oranges
at all prices from **15c** up.
Nuts, Grapes, Table Raisins
all fresh and of best quality.
Canned Goods

N. Minicolo
160 Hunter St. - Both Phones 337

Positively & Absolutely
The Biggest Values

For Your Money at this Great Price-Smashing STOCK-TAKING SALE OF MEN'S & BOYS' WINTER CLOTHING AND FURNISHINGS AT MARVELLOUS PRICE REDUCTIONS.

Here are Thousands of Dollars' Worth of New and Up-to-date Clothing of the highest character that must be sold at once. We will not carry it over. It's a waste of money to buy elsewhere, and a waste of time to look elsewhere—

MEN'S HIGH-CLASS DOUBLE-BREASTED SUITS, worth $10.50. Stock-taking Sale price **$7.90**

MEN'S HIGH-CLASS OVERCOATS, Presto Collar, strong body lining button through style, regular $15.00 Overcoat. Stock-taking Sale price **$10.90**

MEN'S FLEECE-LINED SHIRTS & DRAWERS, worth $1.00 set. Stock-taking Sale price, per set **75c**

BOYS' TWEED THREE-PIECE SUITS, single and double-breasted styles, worth $5.00 to $6.50. Sale price **$3.90**

MEN'S TWEED SUITS, our Leader, worth $8.75. Stock-taking Sale price **$6.00**

Positively the biggest bargains of the season. See them, then you'll know what big savings are possible for you during this sale

H. LeBrun & Co.

Dr. T. P. McCullough
166 Brook Street
Specialist Eye, Ear, Nose and Throat

THE DAILY REVIEW

BURN
Occc
SCRANTON
COAL

VOL. LXIV., No. 14. PETERBOROUGH, ONT., CANADA, WEDNESDAY, JANUARY 17, 1912 TEN CENTS PER WEEK.

STIRRING SCENES ARE PROMISED

Churchill, Redmond and Devlin to Speak at Belfast —Trouble in Prospect.

Belfast, Ireland, Jan. 17.—Events are shaping themselves in connection with the home rule campaign in Ireland so as to give the expectation of a lively time on Feb. 8, when John Redmond. leader of the Irish Nationalists in the House of Commons, and Winston Spencer Churchill, First Lord of the Admiralty in the British Cabinet, are announced to speak here on the same platform in behalf of home rule.

The Ulster Unionist Council met yesterday afternoon under the presidency of the Marquis of Londonderry, a former viceroy of Ireland, and passed with acclamation a resolution expressing astonishment at the challenge thrown out by Winston Churchill, John Redmond and Joseph Devlin, the Irish member of Parliament for the west division of Belfast, who is also taking part in the demonstration on Feb. 8. The participants in the Unionist meetings promise that adequate steps shall be taken to prevent the home rule meeting being held.

Hurting Ireland, Says Prelate.

Dublin, Jan. 17.—In connection with the campaign of resistance to home rule, the primate of All Ireland (Church of Ireland), the Most Rev. John Baptist Crozier, after consulting with the Archbishop of Dublin, the Most Rev. Joseph Ferguson Peacocks, and other bishops, has resolved to call a special meeting of the general synod of the Church of Ireland, at Dublin, on March 21, to consider the crisis. The general belief is that before this date the Government will have presented the home rule bill in Parliament, so that its outlines will be in the hands of the synod.

The primate, during the course of an interview yesterday, said that the prospect of another home rule bill was doing incalculable injury and has practically divided Ireland into two hostile camps. It has also accentuated religious differences. he said, to an extent unknown in recent years.

PROBE WILL BE TOO THOROUGH

To Suit the Members of the Federal Opposition.

Amendment by Hon. Mr. Pugsley is Rejected.

Ottawa, Jan. 17.—In Hon. C. J. Doherty's bill to amend the Inquiries' Act, which passed its second reading and went into committee yesterday, the Opposition seemed to fear, as the mover of the bill put it, "some Machiavellian machinery" to prevent the poor Government employe from obtaining justice when Hon. A. B. Morine's investigating commission begins to get busy. The Government's idea of a self-propagating broom in the Departmental housecleaning in the shape of sub-commissions appointed by the commissioners especially struck terror to their hearts.

An amendment by Hon. Wm. Pugsley for investigations on petition of forty members of Parliament was rejected and two other amendments held over for further consideration.

Hon. F. D. Monk painted an alarming picture of the hordes of lawyers, which would overrun the commission if every employe who might suspect that his conduct might be impugned were given the right to be represented by counsel. He had no objection to any civil servant, whose conduct was actually called in question before the commission being so represented.

J. A. M. Armstrong (North York) burst forth into a psalm of thanksgiving over the abandonment of the Newmarket Canal, which he described as a political octopus, which had saved Hon. A. B. Aylesworth's political scalp in 1908.

Substantial progress was made with the estimates, about $2,500,000 being voted for public buildings at the capital and in Quebec and Nova Scotia.

Rt. Hon. R. L. Borden introduced a bill to authorize the transfer of public records, documents and other historical material from the various Departments to the public Archives, to be placed in the custody of an officer to be called the Dominion Archivist, with the rank and salary of a deputy head; to provide for the purchase of records, documents and material, and for expenses in connection therewith; and to provide for the appointment of such officers and clerks as are required for the proper care of the Archives.

When the House was in committee on the bill of Hon. C. J. Doherty to amend the Inquiries' Act by conferring on commissioners the power to employ such experts to take evidence for submission to the commission, Sir Wilfrid Laurier and Hon. Wm. Pugsley urged that parties who might be investigated by such commissions, be given the right to be represented by counsel, and Mr. Pugsley moved an amendment to attain this end.

The Premier did not think this necessary, as it was at present within the discretion of commissions to hear counsel.

Hon. C. J. Doherty saw the difficulty in the amendment that if a Department were to be investigated, every employe of that Department might be said to be subject to or

Continued on page 6,

AN ENQUIRY

It is rumored that an enquiry under the new Inquiries Act will be held into the disposal of materials and the conduct of some officials in some government circles of this district.

ARE WORRIED OVER CUBA

U.S. May Intervene to End the Political Unrest.

Washington, Jan. 17.—The attitude of the United States toward Cuba is shown in the following note, presented yesterday to the Cuban Government:

"The situation in Cuba, as now reported, causes grave concern to the Government of the United States.

"That the laws to safeguard free republican government shall be enforced and not defied is essential and obvious to the maintenance of law, order and stability indispensible to the status of the Republic of Cuba, in the continued well-being of which the United States has always evinced and cannot escape a vital interest.

"The President of the United States looks to the President and Government of Cuba to prevent the threatened situation which would compel the Government of the United States, much agaist its desires, to consider what measures it must take in pursuance of the obligations of its relations to Cuba."

Sensation In Havana.

Havana, Jan. 17.—The news of threatened intervention by the United States in Cuban affairs, which was published in the late editions of the Havana afternoon papers, coming without the least warning, created intense excitement in the clubs and cafes, and in all places of public gathering it was the absorbing topic of conversation. Astonishment and resentment against American interference were mingled with very general incredulity.

Later, as the news was fully confirmed, the impression became general that the suggestion of intervention would probably have a good effect in calming the existing agitation and in quieting political excitement.

Two Killed In Wreck.

Halifax, N.S., Jan. 17.—An I.C.R. locomotive, on board of which were nine men, yesterday collided with the head of a train of 29 new cars from the Nova Scotia Car Works, which were being run down from the works to the freight yards of the Intercolonial at Halifax. Of the nine men seven were workmen returning to their homes at the end of the day. Two were killed in the collision, Arthur Lilley, aged 25, and Leo Mullins, aged 28.

James Robicheau of Moncton, a lineman, had his leg broken in two places, probably necessitating amputation. The other men on the engine escaped unhurt.

Superfluous.

Toronto, Jan. 17.—Anglican Bishop Reeve and Rev. Dr. Burke, Roman Catholic, both stated yesterday that they did not consider the use of the word "obey" of any great importance in the marriage ceremony. It is not used in the Roman Catholic ceremony. Rev. C. O. Johnson, Methodist, stated that he did not use it.

Box-Packing Schools.

Toronto, Jan. 17.—Schools to give instruction in packing fruit in boxes will be started next week to Prince Edward, Hastings, Northumberland and Durham counties. The schools will be under the supervision of W. F. Kidd of Simcoe.

To Spend $5,000,000 on Hotels.

Montreal, Jna. 17.—It was announced yesterday that the C.P.R. will spend $5,000,000 in extensions on its hotel system this spring. The hotel in Banff is to be increased in height to 14 storeys.

RAILWAY RECORDS ARE RECOVERED

New York, Jan. 17.—Anxiety of the officials of the Union Pacific and Southern Pacific Railways was relieved late yesterday when a steeplejack scaled the falls of the burned Equitable building and found the record books of the two railway companies intact in the vaults of the companies' offices on the third floor. Fortunately the vaults of the company were located in a portion of the building which did not get the worst of the fire, and although the floor itself was a mass of debris and wreckage, the vaults had held the railway records safe from the slightest damage.

A bankers' committee yesterday made known the intention of acknowledging its appreciation of the work of the fire department in saving the rest of the financial district which was threatened by the Equitable fire, by the establishment of a permanent fund for all emergency relief purposes of the fire and police departments. It is announced that subscriptions have already amounted to $72,250.

THE GERMAN CROWN-PRINCE.
FROM THE EUROPEAN EDITION OF THE N.Y. HERALD.

Considerable anxiety is expressed in Berlin over the alarming reports received there from Dantzig, concerning the illness of the German Crown Prince Wilhelm. It is said that the crown prince is suffering from a serious form of bronchial catarrh.

SIR JAMES WILL HAVE TO DECIDE ON NE TEMERE DECREE

Evangelical Alliance Will Bring Matter Before the Ontario Government

Toronto, Jan. 17.—Sir James Whitney, Hon. J. J. Foy, Attorney-General, and the Ontario Government, will shortly be asked by the Evangelical Alliance to take the ne temere decree to the courts in a test case, and if necessary the co-operation of the Dominion Government will be invited. The case is to be carried to the foot of the throne by taking it through to the Privy Council if the ne temere decree is continued in Canada, and the legality of the civil marriage imperilled.

The petition to be presented to the Ontario Government reads as follows: "To the Hon. the Lieutenant-Governor of Ontario, in Council:

"The undersigned residents of the Province of Ontario, in view of the present uncertainty regarding the law relating to marriage, would ... request that all the necessary steps be taken to obtain at the earliest possible date a considered opinion from the courts as to the extent of jurisdiction of the Legislature of the Province of Ontario and of the Parliament of Canada respectively upon the subject of marriage.

"We regard it of the greatest consequence that an authentic pronouncement upon this important question be procured without delay, and request that all the constitutional questions involved be immediately referred for decision to the Court of Appeal of Ontario, pursuant to the powers vested in you in that behalf, or that whatever other course may be deemed necessary for that purpose, may be promptly taken, and your petitioners will ever pray," etc.

ANOTHER FIRE VISITS NEW YORK'S FINANCIAL DISTRICT

Lower Stores of Knickerbocker Trust Building Badly Damaged—Big Warehouse Destroyed With Loss of $1,500,000.

Special to the Review.

New York, Jan. 17.—The financial district had another scare this morning when damage to the amount of $25,000 was done to the lower stores of the Knickerbocker Trust building, which is within one hundred feet of the Stock Exchange.

At the same time firemen were fighting a big blaze, which partly destroyed a huge warehouse, covering a whole block on the North River water front. The loss is estimated at one million and a half.

WROTE FUNERAL INSTRUCTIONS AND THEN DROWNED HIMSELF

Frozen Body of Aged Bachelor Found at Bottom of Well—Left Note Tacked to Door of His Home.

Special to the Review.

Chatham, Jan. 17—Benjamin Weaver, a middle aged bachelor farmer, of Chatham township was found frozen at the bottom of a well on his property last night.

He had clothed himself heavily and gone down the well on a ladder, and drowned himself.

He had written a note giving the instructions for his funeral and pinned it to the door of his home.

GOLD FOUND IN TURKEY'S CROPS

Prospectors Stake Out Claims in Swan Valley

Special to the Review.

Winnipeg, Jan. 17.—Flakes of gold and nuggets, weighing over an ounce, found in the crops of turkeys, which summered near Minitonas, Swan Valley, has caused one hundred and twenty claims to be staked.

A real gold rush is expected when the snow melts.

Montreal's Mayoralty Fight.

Montreal, Jan. 17.—Ald. Dandurand decided late yesterday afternoon to withdraw from the mayoralty contest, leaving the field to the two other announced candidates, Ald. Marcil and Ald. Lavalee. The Citizens' Association yesterday decided to support none of the candidates. Mr. Dandurand had stated all the time that he would not run unless he was the candidate of the association.

THOUGHT HE WAS DROWNED

Brockville, Jan. 17.—Barton S. Cruickshank, who disappeared from his home across the river, on the night of June 27, 1910, and who, it was thought, was drowned, was located yesterday in New York.

Cruickshank was establishing a summer school for boys on the opposite shore. On the night mentioned, he disappeared after leaving Morristown, where he had been for his mail. The next morning his canoe was found floating near the shore with one oar missing and the other broken. Cruickshank always rowed in the canoe.

Mrs. Cruickshank and his brothers never let up in their search, and a message received here yesterday afternoon stated that he had been located by the adjutant-general of the United States army in New York. He is preparing a statement to his wife as to his movements since his disappearance.

PROBABILITIES

Moderate to fresh winds, mostly southerly, higher temperature with a few snow falls to-day and Thursday.

ASSASSINS CAUGHT; UPRISING PLANNED

A GOOD ONE

Mr. Dunbar, the local horse-buyer, shipped a car-load of horses to Toronto on Friday last, among them being a 3 year-old Clydesdale colt, weighing 1650 lbs., which he purchased from Daniel Moloney, of Douro, for $275. This colt considering his age, was the best in the county, and was not only a credit to his owner, but to the township in which he was bred and raised.

30,000 PEOPLE ARE HOMELESS

City of Osaka, Japan, Swept by Fire-- Thousands of Buildings Destroyed.

Osaka, Japan, Jan. 17.—A series of fires which broke out at one o'clock yesterday morning swept unchecked across the southern half of this city, fanned by a strong wind. The conflagration was not under control until late in the afternoon, when, according to official figures, 5,298 buildings had been destroyed and 30,000 persons rendered homeless. During the first four hours the flames consumed more than 1,300 houses.

Potatoes on Free List.

Washington, Jan. 17.—A suspension for six months of the tariff duty of 7 cents per bushel on potatoes was proposed in a bill introduced yesterday by Rep. Ayres of New York. The bill stated that the scarcity of potatoes in the markets of the United States has raised the prices to a point most prohibitive to the consumers.

RECEPTION FOR KING AND QUEEN

London, Jan. 17.—King George and Queen Mary, who are now passing through the Red Sea on their return voyage from India, are to have a great welcome on their arrival in England.

On Feb. 4 a great naval review at Spithead is to be held, and when the royal party arrives in London, although no formal reception has been arranged, the public is prepared to accord the King and Queen an enthusiastic reception on their way from the station to Buckingham Palace.

At Malta and at Gibraltar there will be a naval welcome to their Majesties in which both the British and French navies will participate.

After the return of the King and Queen to London a thanksgiving service is to be held at St. Paul's Cathedral.

Belleville Agricultural Society.

Belleville, Jan. 17.—At the annual meeting of the Belleville Agricultural Society, held in this city yesterday afternoon, the officers elected were: Hon. presidents, Mayor Vermilyea and W. B. Deacon; president, C. H. Weese; second vice-president, H. K. Deneys; directors: L. H. Terwilliger, W. W. Anderson, P. Mott, E. W. Brooks, S. Wellbanks, R. C. Garbutt, S. E. Haight, W. H. Martin and H. Ketcheson; hon. directors: W. C. Farley and Col. Ponte; treasurer, G. Horton; secretary, R. H. Ketcheson.

The president and secretary were appointed to attend the annual meeting of the Fairs' Association at Toronto.

Sept. 10 and 11 were the dates set for the holding of the fair this year. The financial statement was satisfactory.

SOCIALISTS FOR WOMAN SUFFRAGE

Washington, Jan. 17.—A constitutional amendment for woman's suffrage was introduced yesterday by Representative Berger of Wisconsin. A great petition is now being circulated by the Socialist party, and Representative Berger declared yesterday that a million petitioners would be on the roll in favor for votes for women when the document finally is presented to Congress.

THE ENGINEER IS BLAMED

Montreal, Jan. 17.—A coroner's jury yesterday found Engineer J. C. Hamilton criminally responsible for the wreck on the Canadian Pacific Railway, which resulted in the death of six people.

Hamilton was engineer on the first engine on the double-header from Quebec which crashed into the train from Montreal, which was standing at St. Vincent de Paul station, expecting the train from Quebec to take a siding.

Hamilton was not present in court, as he is still in the hospital, suffering from two broken legs and internal injuries, the result of the collision; but his deposition was read by the coroner.

It pays to advertise in the Review.

Bomb Factory Discovered and Several Arrests Have Been Made.

Premier Being Congratulated on His Fortunate Escape.

Pekin, Jan. 17.—Further details of the attempt to assassinate the Chinese Premier, are herewith given.

Premier Yuan Shi Kai's assailants were three well-dressed Chinamen, who are stated to be prominent revolutionaries.

They were standing on the sidewalk when the Premier's carriage approached. As the vehicle reached within a distance of about 30 yards from the spot where they were standing, one of them threw a large bomb in its direction, but his aim was so bad that the missile exploded at a distance of twenty feet from the carriage.

The vehicle rattled and shook from the shock of the explosion, but Premier Yuan Shi Kai escaped unscathed. He appeared, in fact, not to be greatly perturbed by the attempt.

The havoc caused by the explosion was immense. Immediately around the carriage, a policeman, a soldier and two horses were struck dead. Twelve other soldiers and several civilians, with a number of horses were also badly wounded.

Without waiting to see the effect of their deed, the perpetrators rushed toward a neighboring tea house. Soldied and police, however, were close on their heels and they were arrested before they were able to make their escape by a rear door. The other men who are suspected of being accomplices in the attempted assassination, have since been arrested.

Congratulations from all quarters, including the legations, have been pouring in on Yuan Shi Kai throughout the day. The attack made against the Premier apparently has removed doubts in the minds of the Manchus as to his loyalty. The foreign residents declare that Yuan Shi Kai's death would throw North China into a state of lawlessness, demanding immediate intervention by the powers.

The belief is general that Yuan Shi Kai is necessary to the transition from the old to the new order; otherwise, a change would make a shambles of Pekin. The bomb-thrower, who is a native of Kwei Chow, it is expected, will be executed to-day.

Rising Was Planned.

London, Jan. 17.—The bomb-thrower who attempted the life of Yuan Shi Kai has confessed that the assassination of the Premier was to have been the signal for a general rising in Pekin, says a despatch. The whole southeast portion of the city is now picketed with troops, and a house to house search resulted in the discovery of a bomb factory and the arrest of several men having bombs in their possession.

There are persistent rumors of an attempt to poison the Empress Dowager, who, however, becoming suspicious refused to partake of the fatal cup.

SHOT HIMSELF AT STATION

Kingston, Jan. 17.—A man about thirty years of age, unidentified, but believed to be Charles E. Herow of Ottawa or Chicago, committed suicide in the waiting-room at the Kingston and Pembroke Railway station at three o'clock yesterday afternoon by shooting himself in the head with a revolver.

Ticket Agent John Welch was in his office at the time and was the only one in the station. Startled by the shot, he ran out. The man had shot himself in the left temple and was dying. The revolver with which he committed the deed was clutched in his hand.

The doctor was called and he was rushed to the Hotel Dieu, but he died an hour later, never regaining consciousness.

WOMAN FOUND DEAD IN BED

Toronto, Jan. 17.—Lying in her bed in a room adjacent to one raided on account of the disorderly conduct of the inmates, the body of Mrs. Larry Hatt was found at 14 1-2 Terauley street, yesterday morning by her husband. The husband says that she was alive at 4 o'clock yesterday morning and that she must have died in her sleep. He discovered that she was dead at 7 o'clock.

John Nagle, Mrs. Sheehan and May Dynes were taken in the raid of the adjoining room. Mrs. Sheehan and Nagle were charged with keeping a disorderly house, and the Dynes woman as a frequenter. The man was sent down for thirty days, and the woman for ten days, while May Dynes was allowed to go.

Real Government In France.

Paris, Jan. 17.—A Ministerial declaration setting forth the policy of the new French Cabinet read in the Chamber of Deputies yesterday by Premier Poincare and in the Senate by Minister of Justice Briand.

The declaration is a dignified document, covering a variety of subjects, but especially inciting that France intends to remain faithful to her allegiances and friends, and that to be strong and respected she must have a Government that really governs.

OVER-WORKED KIDNEYS

Cause. Rush of Blood, Fulness, Dizziness.

J. T. Chetland, the well-known railway engineer of Hamilton, found the strain always resting upon men of his occupation vastly intensified by a tendency of the blood to rush to his head, and often at times when clearness of vision and great steadiness were demanded. Finding some difficulty in bending—a stiffness with pain having settled in his back, it occurred to him that his kidneys might be at fault. "This was a happy idea, for by it I not only got rid of the pain but many other troubles as well. I took a full dose of Dr. Hamilton's Pills and was glad to note that some obstruction of the kidneys, which I had lately noticed, was at once relieved. The flushed appearance of my face gave way to a more rational color and there was a perceptible improvement in my appetite. Dr. Hamilton's Pills certainly act splendidly upon the blood, removing heat and fulness and that sort of dizziness that makes a man at the throttle wish when it siezes him that he were elsewhere."

No medicine gives such unquestionably good results for stomach, liver and blood troubles as Dr. Hamilton's Pills; they are mild, certain, and always curative. Refuse any substitute. All dealers sell Dr. Hamilton's Pills 25c per box, or The Catarrhozone Co. Kingston, Ont.

Dr. Hamilton's Pills Cure Kidneys and Liver

The Daily Review

WEDNESDAY, JAN. 17, 1912.

UNION LABEL

30,000 PEOPLE HOMELESS

Japan has experienced another disastrous fire, leaving 30,000 people homeless. The sympathy of the whole world will go out to those poor unfortunates. It is reported that 5268 buildings were destroyed. With the type of buildings that predominate in Japan it is hard to check a fire once it gets a good start. Most of the buildings are of bamboo or wooden structures and very inflammable. Osaka is called the "Venice of the East," being one of the most beautiful cities in Japan. Several bad fires have occurred in this city. One of the problems that Japan will have to face is buildings of a more solid type and better methods of fire protection.

FIRE WASTE IN CANADA

There was a slight decrease in Canada's fire waste during the past year, the figures for the twelve months just ended being $21,459,575 as compared with $23,593,315 during 1910, and $18,905,538 for 1909. The average monthly loss during 1911 was $1,788,298. The loss per capita was $2.98. There were 286 fires at which the reported damage was $10,000 and over.

The following are the monthly totals of the losses by fire in Canada during 1911, with 1910:

	1910.	1911.
Jan.	$1,275,246	$2,250,550
Feb.	750,625	941,045
March	1,076,253	552,380
April	1,717,237	1,317,900
May	2,735,536	2,564,600
June	1,500,000	1,151,150
July	6,386,674	5,384,300
Aug.	1,667,270	920,000
Sept.	894125	1,123,550
Oct.	2,195,781	580,750
Nov.	1,943,708	1,506,500
Dec.	1,444,860	2,866,550
Total	$23,593,315	$21,459,575

The following is the fire record for European countries:—

Country.	Annual average fire loss.	Loss per capita.
Austria	$ 7,601,000	$0.29
Denmark	660,924	.26
France	11,669,000	.30
Germany	27,655,000	.49
Italy	4,112,000	.12
Switzerland	999,364	.30
U.S. and Canada	151,026,000	1.76
Canada	21,459,575	2.98

Surely the situation demands more earnest efforts on the part of the federal and provincial governments to educate public opinion regarding prevention of fire and to pass legislation that will tend to reduce fire waste. Statistics show that the fire waste in Europe is only about one-tenth per head of population of what it is in the United States, while Canada shows even worse in the comparison. The suggestion made that each province should have a fire marshal, with power to appoint a number of deputies if necessary, is a good one and would, we believe, do away with much of the present fire waste.

Wood's Phosphodine, *The Great English Remedy.* Tones and invigorates the whole nervous system, makes new Blood in old Veins, *Cures Nervous Debility, Mental and Brain Worry, Despondency, Sexual Weakness, Emissions, Spermatorrhœa, and Effects of Abuse or Excesses.* Price $1 per box, six for $5. One will please, six will cure. Sold by all druggists or mailed in plain pkg. on receipt of price. *New pamphlet mailed free.* The Wood Medicine Co. Toronto, Ont. *(formerly Windsor)*

EDITORIAL NOTES

Now that they are going to abolish the four dollar bill, why not get rid of the 20 cent piece also. The latter is just as troublesome as the former.

Its a safe bet that the London prophet who predicts that the world will be consumed by its own heat in 1912, never experienced any of the 30 below weather that hit this neck of the woods a short time since.

They lose no time in handing out justice in China. An attempt was made yesterday to kill the Chinese Premier and the marauders were captured. The public executioner was at once summoned to behead the prisoners.

The Turks fired on two British steamers by mistake in the Red Sea. No damage resulted. Its a good thing the Turks fired at the vessels or they otherwise might have struck them by accident.

The strike record of the Labor Department shows that there were only eight trade disputes in existence during December, being six less than in November, and two less than in December, 1910. About ten firms and slightly over fourteen hundred employees were involved. The loss in working days amounted approximately to forty thousand. The new disputes of the month were of only slight importance. There were only four disputes unsettled at the close of the year.

That the woman suffarge question is likely to cause a division in the British government is believed by many people, but this is not at all likely, in fact is highly improbable. While some of the ministers do not agree in the matter, there is no danger of them making it an issue and going out of office on that point. Mr. Asquith and Mr. Lloyd George have held opposition views on the question for years, but they have never let it interfere with them working as colleagues in the same government.

Deafness Cannot Be Cured

by local applications as they cannot reach the diseased portion of the ear. There is only one way cure deafness, and that is by constitutional remedies. Deafness is caused by an inflamed condition of the mucuous lining of the Eustachian Tube. When this tube is inflamed you may have a rumbling sound or imperfect hearing, and when it is entirely closed, Deafness is the result, and unless the inflammation can be taken out and this tube restored to normal condition hearing will be destroyed forever; nine cases out of ten are caused by Catarrh, which is nothing but an inflamed condition of the mucuous surfaces.

We will give One Hundred dollars for any case of Deafness (caused by catarrh) that cannot be cured by Hall's Catarrh Cure. Send for circulars free.

F. J. CHENEY & CO., Toledo, O.
Sold by Druggists, 75c.
Take Hall's Family Pills for constipation.

THE PATRICIA ON LONG TRIP

Will Travel 15,000 Miles and Take up Thirty Days

Special To The Review.

Montreal, Jan. 15.—Starting on her long 15,000 mile trip around Cape Horn to Victoria the Canadian Pacific Railway's new steamship The Princess Patricia, formerly the Queen Alexandria, has left the yards at Greenock, Scotland. C.P.R. officials expect that the boat will arrive at Victoria about the end of March. She is to call at St. Vincent, Cape Verde Islands, Montevideo Punta Arenas, Soronal, Callao and San Francisco, to take on coal. Eighty days will be required for the long run. The Princess Patricia will be one of the fastest vessels on the Pacific coast. She is a turbine and gained much fame for her speed. She has maintained a speed of over twenty two knots for a long course and her speed will make her a valuable addition to the Canadian Pacific Railway's aPcific coast fleet. According to announcement made at Vancouver, some time ago "The Patricia" will be operated on the Vancouver-Nanaimo run and she is expected to cut down the time for the trip from three to two hours.

Fate of a Duchess.

We have had excellent morals drawn from the substantial waist of the Venus of Milo for the admonition of the fashionable woman. But what can we say about the Duchesse de Mazarin, who (G. Duval tells us in "Shadows of Old Paris") "died in 1775 from tight lacing, although she had posed for a statue of Venus?"

A Matter of Looks.

First Boarding House Keeper—I always keep my boarders longer than you do. Second Boarding House Keeper—Oh, I don't know! You keep them so thin that they look longer than they really are.—Boston Record.

THE MARKETS

Latest Quotations in Grain Dairy Products, Live Stock Etc.

CHICAGO, Jan. 16.—In spite of a bogy that great quantities of Canadian wheat in bond would be used by Minneapolis mills to fill export orders, the wheat market to-day wound up at a net advance. Closing prices were 1-8c and 1-4c to 3-8c higher than last night. Strong interests took all offerings and brought about a rise. Corn finished 1-4c to 5-8c up, oats at a gain of 1-4c to 3-8c, and hog products varying from 2 1-2c to 5c decline to 2 1-2c additional cost.

The Liverpool market closed to-day on wheat ¼d to ⅜d higher than yesterday. Corn unchanged to ¼d higher. Buenos Ayres wheat was ½c to ⅝c higher, and corn ⅜c to ⅝c higher. Paris wheat closed ¼c to ½c higher. Antwerp unchanged, Berlin ½c lower, Budapest ⅝c higher.

Winnipeg Options.

	Open.	High.	Low.	Close.	Close.
Wheat—					
May, old	100⅝	100⅞	100⅝	100⅞s	100⅝
May, new	99⅞	100⅛	99⅝	100⅛s	99¾
July	101⅛	101½a	101⅛	101xb	101⅛
Oats—				To-day.	Yest.
May				41⅞b	41¾

Toronto Grain Market.

Wheat, fall, bushel	$0 94	to $0 95
Wheat, goose, bushel	0 92	....
Rye, bushel	0 98	1 00
Oats, bushel	0 52	....
Barley, bushel	0 85	0 90
Barley, for feed	0 65	0 75
Peas, bushel	1 10	1 12
Buckwheat, bushel	0 60	0 62

Toronto Dairy Market.

Butter, store lots	0 25	0 26
Butter, separator, dairy, lb.	0 30	0 34
Butter, creamery, lb. rolls	0 33	0 35
Butter, creamery, solids	0 32	....
Cheese, new, lb	0 15½	0 16
Honeycombs, dozen	2 50	3 00
Honey, extracted, lb	0 12	....
Eggs, case lots	0 32	....
Eggs, new-laid	0 40	....

Montreal Grain and Produce.

MONTREAL, Jan. 16.—Owing to renewed unfavorable crop news from the Argentine there was an improved demand from foreign buyers for Manitoba spring wheat, at an advance in prices of 1½d to 3d per quarter, and sales of a few loads were made. There was also a better demand for ocean grain room for May-June, and engagements were made to London at 2s 6d and to Bristol at 2s 9d. The demand for oats from European sources continues good, and further sales were made to Belfast and Dublin. The local trade in oats is fairly active at firm prices.

There was a fair enquiry from European sources for spring wheat flour, but, as the bids in most cases were 3d per sack lower than a week ago, only a small business was worked. A fair business is doing on spot at firm prices. Demand for bran and shorts is good, of which supplies are small. Cheese is firm, but business is quiet, as the bulk of the stock on spot has been disposed of. Demand for butter is good, and the market is fairly active, with a strong upward tendency. Eggs active and strong.

Oats—Can. Western, No. 2, 47½c to 48c; Canadian western, No. 3, 45½c; extra No. 1 feed, 46½c; No. 2 local white, 46c; No. 3 local white, 45c; No. 4 local white, 44c.

Barley—Malting, 96c to 98c.

Flour—Manitoba spring wheat patents, firsts, $5.60; seconds, $5.10; strong bakers', $4.90; winter patents, choice, $4.75 to $5; straight rollers, $4.25 to $4.40; straight rollers, bags, $1.95 to $2.05.

Rolled oats—Barrels, $4.65; bag of 90 lbs., $2.20.

Millfeed—Bran, $23; shorts, $25; middlings, $28; mouillie, $28 to $34.

Hay—No. 2, per ton, car lots, $15 to $15.50.

Cheese—Finest westerns, 15½c to 15¾c; finest easterns, 14⅞c to 15c.

Butter—Choicest creamery, 32c to 32½c; seconds, 30c to 31c.

Eggs—Fresh, 45c to 50c; selected, 31½c to 32c; No. 1 stock, 27½c to 28c.

Potatoes—Per bag, car lots, $1.40.

Dressed hogs—Abattoir killed, $9.75 to $10; do., country, $9 to $9.50.

Pork—Heavy Canada short cut mess, barrels, 35 to 45 pieces, $22.50; Canada short cut backs, barrels, 45 to 55 pieces, $22.

Lard—Compound tierces, 375 lbs., 8¼c; wood pails, 20 lbs. net, 8⅝c; pure, tierces, 375 lbs., 11¾c; pure, wood pails, 20 lbs. net, 12¼c.

Beef—Plate, barrels, 200 lbs., $14.50; do., tierces, 300 lbs., $21.50.

Liverpool Grain Prices.

LIVERPOOL, Jan. 16.—Wheat—Spot firm; No. 1 Manitoba, 8s 5d; No. 2 Manitoba, 8s 3½d; No. 3 Manitoba, 7s 10½d. Futures easy; March 7s 6⅝d, May 7s 4⅜d, July 7s 4⅝d.

Corn—Spot steady, 5s 10½d; American mixed, old, 6s 8½d. Futures steady; Jan. 5s 10½d; Feb. 5s 9½d.

Flour—Winter patents, 28s.

Hops—In London (Pacific Coast), £11 to £12.

Buffalo Grain Market.

BUFFALO, Jan. 16.—Spring wheat dull; No. 1 northern, carloads, store, $1.13¾; winter firmer; No. 2 red, $1.01; No. 3 red, 98c; No. 2 white, $1.01.

Corn—Higher; No. 3 yellow, 67c; No. 4 yellow, 65¼c, all on track, thru billed.

Oats—Firmer; No. 2 white, 54¼c; No. 3 white, 53¼c; No. 4 white, 52¾c.

Barley—Malting, $1.25 to $1.37.

Duluth Grain Market.

DULUTH, Jan. 16.—Wheat—No. 1 hard, $1.04⅞; No. 1 northern, $1.03⅞; No. 2 northern, $1.00⅞; May, $1.03⅞ asked; July,

CATTLE MARKETS.

Toronto Live Stock.

TORONTO, Jan. 16.—The railways reported 98 carloads at the City Market, comprising 1248 cattle, 2287 hogs, 998 sheep and lambs and 150 calves.

Butchers.

Choice butchers' cattle, $6.75 to $7; good, $6.50 to $6.75; medium, $6 to $6.40; common, $5.90; cows, $3.50 to $5.50; bulls, $4 to $5.

Milkers and Springers.

Trade in milkers and springers was a little more active, at prices ranging from $40 to $70 each.

Veal Calves.

Prices for veal calves were unchanged, at $4 to $8 per cwt.

Sheep and Lambs.

Sheep, ewes, sold at $3.75 to $4.25; rams, $3 to $3.50; lambs, $6.75 to $7.75.

Hogs.

Selects, fed and watered at this market, sold at $6.50, and $6.25 f.o.b. cars.

Eas Buffalo Cattle Market.

EAST BUFFALO, Jan. 16.—Cattle—Receipts, 375 head; market fairly active and steady; prime steers, $7.25 to $8.25; butcher grades, $3 to $6.75.

Calves—Receipts, 200 head; market active, firm; common to prime, $6 to $10.75.

Sheep and Lambs—Receipts, 13,000 head; market active, 15c higher; choice lambs, $7.25 to $7.40; cull to fair, $5.50 to $7; yearlings, $3.50 to $6; sheep, $2 to $5.

Hogs—Receipts, 10,200; market active, steady; yorkers, $6.30 to $6.40; pigs, $6.15; mixed, $6.40 to $6.45; heavy, $6.40 to $6.45; roughs, $5.50 to $5.75; stags, $4.50 to $5.

Chicago Live Stock.

CHICAGO, Jan. 16.—Cattle—Receipts, 9000; market steady; beeves, $4.85 to $8.60; Texas steers, $4.40 to $5.90; western steers, $4.80 to $7.25; stockers and feeders, $3.50 to $6; cows and heifers, $2.10 to $6.70; calves, $6.50 to $10.

Hogs—Receipts, 36,000; market 5c to 10c lower; light, $5.80 to $6.25; mixed, $6 to $6.40; heavy, $6.05 to $6.40; rough, $6.05 to $6.15; pigs, $4.50 to $5.60; bulk of sales, $6.20 to $6.35.

Sheep and Lambs—Receipts, 20,000; market steady; native, $3.25 to $4.90; western, $3.65 to $5; yearlings, $5.35 to $6.15; lambs, native, $4.80 to $7.30; western, $5.25 to $7.25.

A bottle of prevention is better than a deranged stomach.
Abbey's Effervescent Salt
25c and 60c bottle.
Sold everywhere.
83

GRAND TRUNK RAILWAY SYSTEM
RAILWAY TIME TABLE.
OCTOBER 1st, 1911

	ARRIVE	DEPART
Lindsay, Orillia Midland, Gravenhurst, North Bay, Stouffville and Toronto	11.34 a.m. / 9.00 p.m.	8.25 a.m / 5.35 p.m
Port Hope, Toronto, London, Detroit, Chicago and west, Niagara Falls, Buffalo, Cobourg, Montreal and east	8.20 a.m. / 12.10 p.m. / 5.30 p.m.	11.40 a.m / 8.20 a.m. / 9.05 p.m.
Toronto, Lindsay, Stouffville, Uxbridge and Markham	10.15 p.m.	7.10 a.m. / 11.40 a.m.
Lindsay Local	8.10 a.m.	9.10 p.m.
Hastings, Campbellford, Madoc, Belleville, Kingston, Montreal and east	8.10 a.m. / 8.55 p.m.	8.30 a.m / 1.40 p.m
Lakefield	8.15 a.m. / 5.15 p.m.	7 00 a.m / 12 20 p m

CANADIAN PACIFIC RAILWAY.

GOING EAST—

11.35 a.m. for Norwood, Havelock, Ottawa, Montreal
7.47 p.m. for Indian River, Norwood, Havelock Tweed.
12.10 a.m., midnight, (Sunday's included) Ottawa Montreal.
1.01 a.m., midnight, Ottawa, Montreal.

GOING WEST—

5.26 a.m., for Toronto, Hamilton, Brantford, New York Woodstock, London, Chatham, Detroit, Chicago, etc.
5.51 a.m. for North Toronto, West Toronto; connects with above train at West Toronto
7.47 a.m. for Cavanville, Burketon, Myrtle, Lindsay, Toronto.
1.28 p.m. for Toronto, Hamilton, Guelph, Woodstock, London, Chatham, Detroit, Chicago; also Fort William, Winnipeg and all points in Canadian Northwest.

REVIEW WANT ADVTS.

The Review want advertisements are read by thousands, for people want what they want when they want it.

If you need help,—Servants hands, or workmen try the Review want ad columns.

If you have anything to sell, from a pickaxe to an Auto, use the Review want ad columns.

If you have lost anything try a want ad in the Review and almost certainly you will recover the lost article. If you want an owner for anything found a Review want ad will bring the owner to light.

One Cent Per Word
Advertisements under this head 1c per word

Advertisers, if they prefer, may use as many as 25 words at the rate of 25c for one insertion, 38c for two insertions, and 50c for three insertions.

Lost or Found

LOST

PURSE CONTAINING $20.00. LIBERAL REward offered. Please call at Review office. 1d

Wanted

WANTED

YOUNG MAN FOR OFFICE AND WAREhouse Work. Apply to John Edgar, 577 Sherbrooke St, or 343½ George Street. dtf.

ROOM WANTED

YOUNG MAN DESIRES A WELL-HEATED room with central location. Apply Box D, Review. d10-1t

WANTED

MAID FOR HOUSEWORK. Apply Mrs. G. Walter Green, 513 Park Street. 6d

WANTED

AT ONCE, 10 MEN TO CUT CORDWOOD AT $1.00 per cord—soft mixed wood. Board $3.50 per week. Apply to Herbert J. Miller, Keene P.O. 6d1w

WANTED GIRLS

AT THE CANADIAN GENERAL ELECTRIC Co. Apply at once. tf

For Sale or To Rent

TO LET

FURNISHED FLAT, MODERN IMPROVEments, including gas. Apply 198 Rubidge Street. 3d

FOR SALE

CANOE, PADDLES, CUSHIONS, FISHING TACKLE and RIFLE. All in splendid condition. Will be sold at very reasonable price as owner is leaving city. Call at 176 Rubidge Street (opposite Knox Church) any evening this week.

AUCTION SALE

OF FARM STOCK & IMPLEMENTS at Wm. Pilling's and John Brown's, Concession 13, North Monaghan, POSTPONED till Wednesday, January 17th. 2d

TO LET

HOUSE—172, ANTRIM STREET—at present occupied by Mr. Gilchrist, Sec. Y.M.C.A. tf

FOR SALE—$3000—FOR SALE

FOR SALE AT THE PRICE OF $3,000—THAT Eligible Residence, No. 147 Hunter St., East. Brick, steam heated, modern conveniences, seven bedrooms, fixed basins and taps in bed rooms, billiard room in basement. Ten minutes walk from post office. Apply to Mr. E. A. Peck, Peterborough

FOR SALE

Iron Pipes for water and steam Posts, Belting Pulleys, Shafting. Chains, Iron and Wood Pulleys, Steal Beams, Rails, Wire Fencing new and slightly used. Very cheap. Send for Catalogue, and state what you need.

The Imperial Waste & Metal Co
7 Queen Street - MONTREAL

PLUMBING
HOT WATER, STEAM and HOT AIR HEATING
GALVANIZED IRON WORK, ROOFING and EAVETROUGHING

We are continuing this part of our business at our new premises, corner of Simcoe and Bethune Streets.
Phone 88.

ESTIMATES GIVEN ON ALL CONTRACT WORK.

Adam Hall
LIMITED

Medical

DR. E. V. FREDERICK
M.R.C.S. (Eng.) L.R.C.P. (London)—Surgery and Diseases of Women. 402 George Street. Hours 1.30-3.30—7-8.

DR. BUCHANAN
F.R.C.S., Edinb.: M.R.C.S., Eng., L.R.C.P., Lon. Specialist Eye, Ear, Nose and Throat. Phone 519; 169 Charlotte St. Hours—9-11 a.m., 2-4 p.m. 7-8 p.m.

DR. E. A. HAMMOND
Late assistant Westminster Hospital, Brompton Hospital, National Heart Hospital, St. John's Skin Hospital, London, Eng. Also of Rotunda Maternity Hospital, Dublin.
Special—Diseases of Heart, Skin and Stomach
Office—543 Water Street
Bell Phones, Office 463—House 1301

Osteopathy

DR. ASA G. WALMSLEY
Osteopathic Physician
Office over Canadian Bank of Commerce, Hunter Street entrance.
Office Hours—9 to 12 a.m., 2 to 5 p.m. Evenings by appointment. Consultation free. Bell Phone 649

Legal

G. N. GORDON
BARRISTER, SOLICITOR, NOTARY PUBLIC AND CONVEYANCER.
MONEY TO LOAN
Offices upstairs, 1 door south of Madill's Drug Store.
Phone 219. 397½ George Street

D. O'CONNELL
BARRISTER, SOLICITOR AND NOTARY
Hunter Street, two doors west of Post Office.
DANIEL O'CONNELL

RUDDY & BURNHAM
Barristers, Solicitors, Notaries, etc
Office—No. 379 Water Street, Peterborough
Money to Loan
ROBT. RUDDY, K.C. J. H. BURNHAM, M.A.

A. E. DIXON
Barrister, Solicitor, etc.
Office corner Hunter and George Sts., Peterboro
Entrance next to W. Madill's Drug Store.

R. E. WOOD
BARRISTER, SOLICITOR, Etc. Office removed from Bank of Commerce Building to 435 George street, recently occupied by E. B. Edwards. MONEY TO LOAN.

W. H. MOORE, K.C.
BARRISTER, SOLICITOR, in the Suprem Cour etc. Office—Hunter Street, first stairs west o Post Office. Money to Loan.

HALL, HAYES & HALL
BARRISTERS, SOLICITORS and NOTARIES PUBLIC, Hunter Street, Peterborough, next the English Church. MONEY TO LOAN at the lowest rates of interest.
E. H. D. HALL, City Solicitor.
LOUIS M. HAYES, K.C. BASIL D. HALL

HALL, MEDD & DAVIDSON
(Successors to Stratton & Hall)
BARRISTERS, SOLICITORS, Etc., Peterborough Ont. Office—Corner of Hunter and Water Sts. over Bank of Commerce.
R. R. HALL, M.P. S. T. MEDD W. S. DAVIDSON

PECK, KERR & McELDERRY
BARRISTERS SOLICITORS, NOTARIES
415 Water Street, Peterborough
Money to loan at lowest current rates of interest. Easy terms of repayment.
E. A. PECK F. D. KERR V. J. McELDERRY

Money

BENNET & GOODWILL
BARRISTERS, SOLICITORS, Etc., 375 Water St., Peterborough. Telephone No. 191.
Money at Current Rates
Upon Easy Terms
J. W. BENNET E. L. GOODWILL

MONEY TO LOAN
MORTGAGE LOANS ON CITY AND FARM PROPERTY
at lowest current rates
PECK, KERR & McELDERRY
415 Water St. Peterborough

Money to Loan
at lowest current rates
—ON—
FARM, TOWN OR VILLAGE PROPERTY ON EASIEST TERMS OF REPAYMENT
HALL, MEDD & DAVIDSON
Successors to Stratton & Hall
BARRISTERS. Offices—corner of Hunter and Water Streets over Bank of Commerce.

GRAND TRUNK RAILWAY SYSTEM
Canada's Double Track Line

Winter Resorts
Round Trip Tourist Tickets now on Sale to all Principal Winter Resorts including
CALIFORNIA, MEXICO, FLORIDA, Etc.

The Attractive Route to
Western Canada
is via Chicago.

Steamship Tickets on sale by All Lines.
Full particulars from
B. A. ROSE, City Agent. F. SANDY, Depot Agent.

CANADIAN PACIFIC
To WINNIPEG AND VANCOUVER
Daily Transcontinental Service via the All Canadian Route.
Standard and Tourist Sleepers.

To CHICAGO
THREE TRAINS DAILY. EXCELLENT SERVICE.
MAKING CONNECTIONS AT DETROIT FOR FLORIDA AND AT CHICAGO FOR CALIFORNIA AND PACIFIC COAST POINTS
FOR RESERVATION AND INFORMATION APPLY—
W. McILROY, Agent

TORONTO SAVINGS and LOAN COMPANY

Paid up Capital - $1,000,000.00
Reserve Fund - - - - 720,000.00

Savings Department
3½% interest paid quarterly on deposits of One Dolllar and upwards. Interest accrues from date of deposit to date of withdrawal.
Depositors are offered every facility afforded by modern methods of banking

Security Afforded Depositors
Total Assets of the Company, December 31st, 1910 - - $3,355,504.40
Total Liabilities to the Public 1,566,026.69
Surplus - - - - $1,789,477.71

Money to Loan
on City or Farm Property at lowest current rates of interest

HEAD OFFICES
436 George St., - Peterborough
W. G. MORROW
Managing Director.

LUMBER
And builders' materials of all kinds—Shingles, Scantlings, Joist and Bill Stuff—Mouldings, Casings and Base and all kinds of finish. Boxes and Box Shooks.
ALF. McDONALD ESTATE
Point St. Charles Mills

Get . . . the Latest
We supply the correct things in
WEDDING
INVITATIONS
MENUS
PROGRAMMES
ANNOUNCEMENTS
CALLING CARDS
And PERSONAL
STATIONERY
The newest and latest types papers and extremely good work.
Review Printing Co
PETERBOROUGH

There is Always a Danger of Bulk Teas becoming contaminated with foreign odors injurious to their flavor and healthfulness

"SALADA"

Ceylon Teas "Are Never Sold in Bulk Form," but in Sealed Air Tight Packets Only—Black, Mixed or Green.

FREE Samples Mailed on Enquiry. Address: "SALADA," Toronto. 616

Society Printing

Cards, Invitations, etc., for all social occasions.
We have the finest Cards and materials, the newest styles of types and all work is most thoroughly neat and up-to-date.
Sample forms, etc., for inspection.
Calling and Social Cards steel or copper plates, to order.

The REVIEW
177 Hunter-st

The Paternoster Ruby

By Charles Edmond Walk.

Supplied exclusively in Canada by the British & Colonial Press, Limited, Toronto.

So I concluded to humor her.

"What is it you wish me to do?" I inquired, not forgetting my dignity.

She waved the insignificant weapon toward a writing desk.

"There are pens and ink and paper," she said, her voice tremulous with suppressed passion. "I want you to write down a plain, straightforward declaration that Royal Maillot is innocent, and then follow it with the reasons why you know him to be innocent—for you have those reasons. Doubtless it will included an exposure of the guilty; very well, this is the time for such a disclosure."

The amazing effrontery of the proposal made me gasp. Suppose I were to tell her that I believed her father to be the guilty man? Heavens and earth! Here was a pretty pass!

"Miss Fluette," I said at length, very gravely, "such a declaration from me would have no more weight than the sheet of paper itself. The matter is entirely out of my hands. Further than to procure the evidence necessary to convict the guilty, I have no influence whatever."

"So!" Her lip curled and her eyes flashed. "You would weave a rope about Royal's neck!"

"I would not," I emphatically disputed. "If Royal Maillot was instrumental in Folix Page's death, he was so innocently. He don't know now—"

She broke in, leaning with intense eagerness across the chair-back.

"Then why is he in prison?" There was a note of triumph in her voice, as if she had me cornered.

"Miss Fluette," I replied earnesttly, "will you listen to me for a few minutes? Believe me, there is no occasion for this desperate manner—"

"I am desperate."

"Perhaps. I understand your feelings; you and Mr. Maillot have my deepest sympa—"

She cut me short with a rap of the pistol upon the chair-back; I looked to see the thing go off.

"We don't want sympathy," she said through her teeth. "We want justice And justice we'll have. Go over the and write!"

She imperiously indicated the desk. Was man ever caught in such an absurd predicament! I was truly sober now. I was resolved not to commit myself to anything that would only make me rediculous; but this passionate, high-strung girl had told only the truth when she warned me that she was in dead earnest. My dilemma was most perplexing—and irritating, too. Could she be made to understand that if I exposed my hand now, before the issue was ripe, that the disclosure might work irreparable injury? Would she comprehend that such a course would immediately drive the guilty inside their defences? Could she be made to see that it was better for her lover to endure a temporary inconvenience, than to be left in a position where he could never be freed from reproach? Perhaps so, but only by showing her where her father stood. I scarcely need point how impossible such a choice was. And in her present mood!

"Where is Miss Cooper?" I asked at last.

She abruptly clutched the hand that held the keys, so that they clicked together.

"Never mind," she flared at me, with a stamp of her foot. "Obey me."

"And if I don't?"

And now she levelled the pistol at me. She threw back her head and her lips curved.

"I'll shoot," she announced, in a tense tone. "So help me, I'll shoot."

For a moment we confronted each other, I utterly nonplussed, every line of the girl's figure breathing relentless determination.

"Miss Fluette," I tried to reason with her, "you are beside yourself. Pray don't do anything you'll regret."

But she stopped me. Her voice was harsh and strained.

"Get up out of that chair. Do as I say."

Should I continue to humor her?—for further parleying was wholly out of the question. And if I wrote anything at all, it would doubtless have to pass her critical inspection—and also into her possession—before she would yield an inch.

I had to decide quickly. I started to shake my head, and bang!—the pistol blazed right into my face.

Heaven knows where the bullet went; I only know that it missed me. Next instant I was too busy to think about how narrow had been my escape. I sprang up agiley enough now, and was only just in time to catch the drooping figure before it fell. As I passed a supporting arm round her, her hair tumbled about her face and over her shoulders. Her eyes were closed, her brow was gathered in a frown, her lips were pinched and livid.

I acted rapidly. She had not fainted—was not wholly unconscious—for she was still putting forth a feeble effort to help herself. I eased her into the chair, behind which she had been standing and into which she now sank limp and silent. Her chin fell forward upon her bosom, and now and then her shoulders rose in a racking, gasping sob.

She let the still smoking pistol drop into my hand. Somewhere below I could hear Genevieve calling wildly and some one pounding away upon a door.

Next I got the keys from Miss Belle's yielding fingers, and soon had the door to the room open. The cries and pounding had ceased, and I surmised that the troop of maids and other servants chattering on the lower stairs and in the second story hall had been attracted to their source. Then a hope came to me that the shot had passed unoticed.

Well, it transpired that Genevieve was locked in a room on the second floor, much to the amazement of the servants, none of whom, I was thankful to learn, had heard the shot. Genevieve had, though, or I was very much mistaken in the cause of her vigorous effort to attract attention and her present frenzied appeals for some one to break down the door.

"Oh, please, please don't wait for the key," she was importuning them. "Break in the door—only hurry!"

"Everything's all right, Miss Cooper," I called. A little cry of relief came from beyond the closed portal. "I have the key," I added.

The second key which Miss Fluette had held was the one, and I had the bolt shot in a jiffy. Genevieve ran straight to me and threw herself into my arms.

Whatever it was she meant to say in her first overjoyed transport, remained unsaid; for I unceremoniously clapped a hand over her mouth, picked her up and carried her bodily back into the room, and slammed the door upon the gaping servants.

"They don't know," I said. "Go upstairs to Belle; she has fainted. The explosion was accidental, and no one was hurt." I was still holding her in my arms. "God bless you!" I whispered at her ear. And then—

Well, even the exigencies of a memoir do not require that I should set down what occurred then. Genevieve, her cheeks aflame, broke from my embrace and ran out of the room. I heard her light steps upon the stairs, and then the door to the room which had come near being the scene of a tragedy, opened and closed.

CHAPTER XX

Genevieve's Mission.

Almost at once a summons came from the up-stairs room for Miss Belle's maid. The rest of the servants were dismissed, and Genevieve signalled over the balusters for me to wait.

A very old man, cheerfully garrulous, who announced that he was the butler, took me downstairs.

"The drawing-room—living-room—or if you're of a mind to smoke, sir, Mr. Fluette's study." He indicated each of the rooms mentioned with a little flourish of the hand.

Although I am not a smoker, the word "study" arrested my attention. I indicated my preference. The old man instantly clapped a hand to one ear, and, leaning toward me, shouted into my face, "Hey?" So I decided the matter for myself by striding down the hall to where a door stood invitingly open.

Now perhaps you may consider it to have been the first duty of a traditional detective to take advantage of this opportunity, and perhaps you may be right. However, I believe I can assert, with some measure of authority, that a man in my profession may be a man of principle and honor and still succeed. I believe I may go even further: honest, straightforward conduct and upright dealing, by winning the confidence and respect of those with whom he holds intercourse, will carry a detective farther along the road to success in a given undertaking than any other means he may adopt. Honesty, in my calling as in all others, is the best policy.

But there are certain subtle impressions, often difficult to define, which are more poten than foot-prints and thumb-prints. A man's words, for example, are often of far less importance than his manner of uttering them. A man's personality is the stamp by which he declares his status among his fellows, and everybody is entitled to scan it that he may weigh and consider and judge. Hence a man's surroundings bear a thousand tokens of his character; for him to try to obliterate them, to keep them hid, is not to be frank and open, and that in itself invites suspicion.

My sole object in entering Alfred Fluette's study, therefore, was prompted by a hope that I might absorb something of its atmosphere. I did not know the man. Here was the place where he spent his leisure hours, where he unbent and became his normal self. It were indeed strange if I failed to gain some concept of his character.

I leaned against a window-casing, and surveyed the room with much interest. From the appearance of the books on the shelves—they were worn from use, but their coating of dust evidenced neglect—I gathered the idea that the master of the house had once been a bookish man, but that of late he had grown away from such pursuits. Here and there on the wide-topped writing-table were letters and papers in neat piles, while other letters and papers were heaped up and scattered about in the most careless disorder. The ink-well and blotting-pad were scrupously tidy, but he never troubled to clean his pens after using them, or even to place them in the pen receiver.

To me, all this argued a man whose moral forces were undergoing a slow but certain deterioration; and with a man in Alfred Fluette's position, and with his responsibilities, the possibilities were manifold and ominous. His conscience still had a voice to raise in protest against meddling with his niece's heritage; but he remained deaf to the voice. He could stoop to villainy; but he was not so callous to wrongdoing but that the stooping hurt. Alfred Fluette needed a jolt—somebody to bring him up with a short turn—and I resolved, having the means, to be the one to do it.

As my glance roved hither and thither about the room, it was suddenly arrested and held.

To be continued.

Two new army corps and a new high seas squadron of ships are proposed for Germany.

Mock Turtle Soup.

Two quarts of good stock, one carrot, one turnip, one teaspoonful of whole peppers, two ounces of lean bacon, two heaping tablespoonfuls of butter, two tablespoonfuls of flour, one cod's head, four stalks celery, one onion, a bunch of herbs, one blade of mace, one bay leaf, six cloves, strained juice of one lemon, salt and pepper to taste.

Clean and split the cod's head and put it in a suacepan with cold water to cover it. Bring it to a boil and boil for fifteen minutes. Remove from the fire and put aside. Put the butter in the soup pot, allow it to get hot and brown, add the flour and fry it till yellow, stirring all the time. Add the stock, bacon, sliced vegetables and spices. Boil slowly for one hour, then strain. Return the soup to the pot with one and a half pints of the water the cod's head was boiled in, add the lemon juice, salt and pepper to taste. Cut the glutinous part of the cod's head in neat pieces, add them; also some small forcemeat balls made as follows:

Forcemeat Balls.—One ounce suet, two ounces breadcrumbs, a little grated lemon rind, salt, pepper, a grate of nutmeg and egg to moisten, one tablespoonful of chopped parsley, thyme and marjoram. Chop the suet very fine, mix all the ingredients with as much raw beaten egg as is necessary to moisten. Roll the mixture into small balls, drop them into boiling water to poach for five minutes, add them to the soup and boil again for five minutes.

Useful Christmas Offerings.

A Christmas grab bag will make the day bright for some friend who is ill. It can be made to suit any purse. That is its chief appeal to the donor. It lasts all day, and that is its greatest attraction to the recipient.

Make the bag to suit the age and tastes of the person who is to open it. In it pack ten or a dozen gifts, tied separately in tissue paper with gay cords or colored ribbons. Fasten a card of direction to the outside of the bag. It might read: "Merry Christmas. As each hour strikes shut your eyes, thrust in your hand and pull out the first package you touch."

THE NEWEST DESIGNS IN WORKBAGS.

One attractive bag for a grown person might be made of Japanese crape and filled with any of the knickknacks which are to be picked up for 25 cents—or as many dollars—in any Japanese bazaar. Some appropriate gifts are a package of orris root, sachet, a print in soft tones of some oriental maiden or snow capped mountain, a painted fan, a teacup of thin china, a tiny carved bone or ivory charm.

A child's bag could hold a picture book, some Christmas stories, a doll or woolly lamb or bear, a small Santa Claus, a reindeer, a holly figured hair ribbon for a girl or a penknife, which suggests happier days to a boy.

The workbags seen in the illustration are two of the newest designs in this useful article.

Canaries Cross Ocean.

A remarkable scene was witnessed at the Halifax (Eng.) railway station recently, when 2,000 canaries of various breeds, comprising Yorkshire, Norwich, Border, Fancy, Lizard and Lancashire were despatched to America.

At Liverpool the canaries were shipped on the White Star liner Baltic, which sailed on a Thursday. Special arrangements were made to feed the many mouths on the ocean trip. All the birds were bred in the west riding of Yorkshire, and the exportation is by far the biggest on record from the district.

CARTER'S LITTLE LIVER PILLS.

CURE

Sick Headache and relieve all the troubles incident to a bilious state of the system, such as Dizziness, Nausea, Drowsiness, Distress after eating, Pain in the Side, &c. While their most remarkable success has been shown in curing

SICK

Headache, yet Carter's Little Liver Pills are equally valuable in Constipation, curing and preventing this annoying complaint, while they also correct all disorders of the stomach, stimulate the liver and regulate the bowels. Even if they only cured

HEAD

Ache they would be almost priceless to those who suffer from this distressing complaint; but fortunately their goodness does not end here, and those who once try them will find these little pills valuable in so many ways that they will not be willing to do without them. But after all sick head

ACHE

Is the bane of so many lives that here is where we make our great boast. Our pills cure it while others do not.

Carter's Little Liver Pills are very small and very easy to take. One or two pills make a dose. They are strictly vegetable and do not gripe or purge, but by their gentle action please all who use them.

CARTER MEDICINE CO., NEW YORK.

Small Pill. Small Dose. Small Price.

Cook's Cotton Root Compound.

The great Uterine Tonic, and only safe effectual Monthly Regulator on which women can depend. Sold in three degrees of strength—No. 1, $1; No. 2, 10 degrees stronger, $3; No. 3, for special cases, $5 per box. Sold by all druggists, or sent prepaid on receipt of price. Free pamphlet. Address: THE COOK MEDICINE CO., TORONTO, ONT. (formerly Windsor)

SANOL

SURE CURE
For Gall Stones, Kidney and Bladder Diseases.
SANOL will disolve stones painless.

NO MORE OPERATIONS

A copy of Sanol's FREE to all sufferers

Price $1.50 from all Druggists or direct from—
The Sanol Manufacturing Co
977 Main Street, Winnipeg, Man.

Children's Aid Society
FOR THE CARE OF NEGLECTED AND ILL-TREATED CHILDREN.
Incorporated by Act of Legislature. Information required. Information kept strictly private.
CHILDREN FOR ADOPTION
GEO. COCHRANE
Agent and Asst. Sec.
Phone 329 765 George St

W.B. NUFORM CORSETS

The best popular-priced Corset made.

Every figure can be becomingly corseted in one of the many attractive W. B. Nuform models. They present the figure in graceful lines and erect poise, effecting a decided improvement.

Made of service-giving fabrics—daintily finished and perfect in fit.

Price $1.00-upwards to $5.00 per pair.

Sold at all stores, everywhere.

WEINGARTEN BROS., Makers, 34th St. and Broadway, N. Y.

THE ONTARIO CONSOLIDATED MINES, Limited.

AUTHORIZED CAPITAL $350,000.00 — PAR VALUE OF SHARES 25c EACH

10 acres in the richest part of Cobalt, the world's most famous Silver Field. 4 acres prospected, showing 6 well defined calcite veins. Shaft 60 feet deep and all necessary buildings on property.

Write for prospectus, maps and specia letter.

APPLICATIONS FOR STOCK FILLED IN ORDER OF RECEIPT.

FOR FURTHER PARTICULARS APPLY

MERSON & CO.

Members Standard Stock and Mining Exchange
16 KING ST. WEST, TORONTO, CANADA.

A Want Ad in The Daily Review

will find the right worker for that job. For the work-seekers who are versed and practised in "nowadays ways" of doing things are sure to turn FIRST to the offers of employment found in THE DAILY REVIEW. "which is why" an employer is enabled to choose the BEST man or woman for the work to be done

THE GENUINE ALWAYS SUPERIOR TO THE IMITATION

The experienced buyer never permits the shrewd merchant to convince him that an imitation is superior to the genuine advertised article. In refusing a substitute he protects himself and the manufacturers who have expended enormous sums in giving the public information regarding their products.

Advertised articles have stood the test of public approval on their merits and materia s embracing their make-up The mere fact that they are imitated is competent testimony of their worth.

You are safe in rejecting the article offered as "just as good."

Engraved Visiting Cards

If you have a plate and want some cards engraved from your plate, or if you would like to have a plate made give us your order. We have arranged to have all engraving orders done promptly and satisfactory.

CALL AND SEE OUR SAMPLE TYPES.

THE REVIEW

The General Accident Assurance Company of Canada a Branch of the Perth Fire and Life of Scotland, with over Five Million Dollars of assets.

The General Accident Policies contain the most up-to-date features, and is not d for its liberality and promptness insel l ement of all claims having never yet contested a claim in the Courts of Law.

As a large percentage of accidents occur through the carel ssness of others, start the New Year right by placing your accident insurance in a Company with such a record

Let us show you the benefits under our Accident Contracts. For full particulars apply to

W. H. HILL'S
General Insurance Agency,
159 Hunter Street,
Peterborough.

J. D. CAMERON,
Inspector,
Accident Dept.

Phone 14. Bell or Machine.

A Common Mistake

A common mistake, and one that is quite excusable, is that so many people between the ages of 40 and 50 feeling the need of glasses either refuse to wear them or continue putting it off.

There is no greater mistake than the common saying that "so-and-so" had such strong eyes, lived to be 80 and never used glasses to read. It is a physiological fact that at the age of 45 years the crystalline lens looses some of its elasticity; it looses more as age advances, so that even under accommodation it cannot become convex as it did before; consequently, this convexity (needed for reading) must be supplied artificially by means of glasses.

The above is taken from the Family Doctor a large American publication.

WE RECOMMEND GLASSES ONLY WHEN ABSOLUTELY NECESSARY.
CONSULTATION FREE.

A. A. FOWLER, Phm. B.
EYESIGHT SPECIALIST
WITH—NUGENT DRUG CO.
386 George St. Peterborough

OBITUARY

The Late William Eyres

The late William Eyres, whose death was announced yesterday, was born in Cavan in 1830. For forty years he resided in that township, and during that time he became a class leader and local preacher in connection with the Methodist church. At the age of forty he moved to Mariposa, Victoria County, where he lived for twelve years. While in Mariposa he took an active part in municipal and political affairs, being president of the Liberal Association, and holding for years the position of reeve of that township. He was a prominent member of the Grange Society and was sent to England as a representative of this organization. In 1872 he retired to Peterborough for educational purposes, and since coming to this city he has engaged in the lumber business, and has been interested in land, both in the Northwest and in Victoria and Durham counties. He was a member of the Quarterly Official Board of the George street church.

He is survived by his widow, three sons, W. T. R. Eyres, Alberta; Fred and Chas., Saskatchewan, and three daughters, Mrs. J. H. Might, Mrs. G. C. Defoe, Calgary, and Mrs. J. C. Ruels, Gainsboro.

The funeral will be held to-morrow morning, the remains being taken to Millbrook for interment.

Band at Sacred Heart rink Wednesday night, good ice, largest rink in the City 190x90 feet. 3d

SPEAKS ON THE IDEA OF PROGRESS

President Falconer of Toronto University, at Normal School

On Friday evening next, President Falconer, of Toronto University, will deliver an address in the assembly hall of the Normal School. His subject will be, "The Idea of Progress." This lecture is the last in the Normal School course for the present session. The public are cordially invited.

LABORATORY IS A MONEY SAVER

Dr. McPherson Reports on Condition of the Water

All Tests Are Now Being Made at Laboratory

The following is a report submitted to the Water Commissioners by Dr. McPherson:

To the Chairman and members of the Water Commission:

Gentlemen,—I beg to make a short report on the work done in the Laboratory during the year 1911.

About midsummer I furnished you a report dealing with the work of the previous nine months, so that it will not be necessary to go into the same details. During the year the city water has been tested regularly from two to three times a week and a record kept. Each month a report has been furnished you showing the condition of the water during the previous month.

These reports show the chlorine to average between three and four parts in a million with very little variation in the different seasons. The presence of organisms producing gas, and a change of color was not in evidence from Oct., 1910, until May 28th, 1911. During June the signs became more marked, but the amount of gas produced in the first twenty-four hours was not sufficient to warrant any suspicion of the color bacillios. From the beginning of July until 10th of October the water was not free from suspicion, but at no time did the water show signs of marked infection. Typhoid organisms were apparently absent, as shown by the absence of any cases of typhoid among those who were using the city water supply. Since Oct. 10th the water has been free from dangerous organisms.

The presence of these gas-producing germs cannot be laid down to any one cause. There are many conditions in and around the waters above the pumping station that might be responsible. These I dealt with in my previous report, and I will not mention them again, but I hope that you will keep urging the provincial authorities to take action during the winter to have the conditions changed on the rivers in and around Stony Lake.

Before closing I want to refer to other work done in the laboratory. As you know it was established for the purpose of examining the city water supply. But it has already been found very useful in connection with the health work of the city. Prior to the establishment, all specimens of water, milk and suspects of diptheria from the city were sent to Toronto for examination. Now they are done in the laboratory. During the year, samples from about twenty wells and three sets of samples of river water taken below the city, as well as weekly samples of milk, and a number of diphtheria specimens were examined. This is a matter of saving as well as of convenience to the city. For example, in cases of diphtheria, we can get a report the same day, or if a culture is made, the day following. Thus we could have a report on a swab before th eother would leave the city, and in case of a culture before the specimen would reach Toronto. With the milk and water we save time and allow the expense connected with the packing and express to and from Toronto.

I just mention this to let you know that the laboratory is serving a good and useful purpose and justifies its establishment.

Respectfully yours,
A. W. McPHERSON,
City Bacteriologist.

APPOINTED TO THE STAFF OF PUBLIC LIBRARY

Miss Geneviene Sullivan is Second Assistant Librarian

Miss Genevieve Sullivan, was appointed second assistant librarian by the Public Library Board last night. Miss Sullivan succeeds Miss Aylmer who took the position of assistant librarian, at the resignation of Miss Cahill who has removed from the city.

It was decided to increase the insurance on the books and contents from $5000 to $7000 and that a blanket policy be obtained if possible. In future all societies occupying rooms will be expected to pay for heating, lighting and services of the janitor.

The library will be opened to the public for the distribution of books at 10 a.m. instead of 9.30 a.m. and the opening of the Library in the forenoon is resumed.

The report of the Finance Committee gave the estimated expenditure for the year of 1912 at $4,809 and the estimated revenue at $800. The salaries are—

Librarian	$ 850.00
1st Assistant	350.00
2nd Assistant	300.00
Janitor	100.00
Sec'y-Treas.	200.00

"THE ROSARY"

A modern play to be presented at the Grand, for matinee and night, on Saturday next, January 20, is titled "The Rosary." It was written by Edw. E. Rose, is produced under the management of Monte Thompson with the well known young Canadian actor, John Meehan in the role of "Father Kelly."

Quietly and modestly, with no blare of trumpets, the play projects a quiet word into our turmoil of opinions, which many believe will revolutionize our ethics of marriage and divorce as an illustration. "The Rosary" takes you into the heart of an American home, such as our homes are to-day. It shows peace and happiness—then suddenly trouble comes—lack of faith in the husband. Slowly, little by little, is seen the devastating power of atheism, how it says the strength and breaks the will, so that when doubt and suspicion creep in they find fertile soil for the descendants—hatred and revenge. Then comes the spiritual power of a great man a priest, whose life is given to mankind. Slowly he analyzes the situation, and leads the husband and wife, whom he loves out of the darkness to happiness and peace.

The seat sale opens Thursday, Jan. 18th, at 9 a.m.

LOCAL NEWS ITEMS

The Art Study class in connection with the local branch of the W.A.A. will hold the regular weekly meeting to-morrow, Thursday evening, at 7.45 o'clock, in their room at the Public Library.

The annual "A tHome" of the Normal School Literary Society is announced for Friday, Feb. 16.

The Master Painters will meet to-night. A large attendance is asked for.

Rev. Dr. Marsh gives his illustrated lecture on "A Night on the Carribean Sea," at the Y.W.C.A. to-morrow evening.

Members of the First Aid to the Injured Class of the Y.M.C.A., will write on their final examinations, commencing at 7.30 o'clock this evening, before Dr. McPherson. The Leaders Corps meets at 6.30 o'clock.

The Wednesday evening services at St. John's church will be somewhat changed in character, commencing this evening. Canon Davidson will begin a course of instructions on "Definite Principles and Practices of our Faith." These will lead up to confirmation.

All Saints' congregation are holding a social evening to-morrow in the chapel hall, when they will meet their new rector, Rev. R. B. Grobb.

Mr. T. F. Matthews, chairman of the Water Commissioners intimated in his speech at the Mayor's dinner Monday night, that the water rates would be reduced. The Commissioners would have a surplus to hand over to the city, but he favored the former step.

The Missionary Society of George street church will hold an entertainment on Friday evening, Jan. 19, in the lecture hall, when a musical program will be given besides a lecture by Mr. Keyes and views on China and Home Mission scenes. Silver collection at the door.

Amateurs

Headquarters for all supplies for Photographers—Kodaks, Films, etc. Thoroughly up-to-date supplies—just what you need.

Lendrum's Studio
Phone 626 170 Charlotte Street
Open Both Day and Evening

STAMPED LINEN GOODS
and a full line of Linen Floss THREADS for working, at the
Ladies' Hair Store

All kinds of Hair Goods made up, also ladies own hair combings made into Puffs and Switches. Best of work guaranteed.
All styles of PADS, FRINGES, etc.
Hair Dressing, Shampooing, Scalp Treatment
Our preparations for the prevention of hair falling out have proven their value.

Mrs. M. J. Byrne
424 George St. Phone 1350

WE SELL Anything you want
WE BUY Anything you have sell.
JAY'S Stores
388-390 AYLMER ST., PETERBOROUGH

A Good Portrait

will always be received with pleasure by friends. Our portraits are good portraits—the kind the children will appreciate in after years.

A letter making an appointment will have our immediate attention.

Louis Mendel

STUDIO — 374½ George St, East Side
The only studio on George-st.

WHO'S COMING AND GOING

Mrs. R. Davidson, 171 Antrim st. will not receive to-morrow afternoon.

Miss Adele Hume, of Calgary, is the guest of Miss Reta Cavanagh for a couple of days.

Mr. Ross Jewell of Port Perry, is the guest of his sister, Mrs. J. H. Cruikshanks, Downie street.

Mrs. J. E. Stratton, assisted by Mrs. J. Harris Ardiel, of Toronto, will receive to-morrow afternoon (Thursday) from 4 to 6.30.

Mrs. (Dr.) H. A. Wood will receive with her mother, and Mrs. W. C. Bradburn of Edmonton, to-morrow afternoon at 319 Stewart street.

Miss Jean Shaw of Regina, Sask. who has been the guest of Miss Huldah Dobbin, left last evening for Lindsay, where she will be the guest of her uncle, Dr. Clarke.

Mr and Mrs. William Thexton, of Mortlach, Sask., (formerly of Millbrook, Ont.) announce the marriage of their eldest daughter, Florence Edith, to Mr. James Morris Hepburn, Mortlach, Sask.—Lethbridge Herald.

A special reception was held at the residence of Mrs. H. P. Morgan, Park street yesterday afternoon, in honor of Mrs E. W. Cox of Edmonton, who with her husband is here on a visit with friends. A large number of friends took the opportunity of meeting Mrs. Cox once again, ere she returns to Edmonton.

There are some things that money cannot buy. Still, if we have the money we can generally manage to struggle along without them.

SOLOIST FOR THE CHOIR OF CHARLOTTE ST.

A valuable acquisition to the efficiency of Charlotte street Methodist church choir has been secured in the person of Miss Brock, late of Toronto. Miss Brock possesses a beautiful, rich and well-cultivated contralto voice, and her singing for the past couple of Sundays at Charlotte street choir has been enthusiastically greeted. Miss Brock is permanently residing in the city, her father being manager of the Brinton Carpet Company. While residing in Toronto she was soloist at times in several of the leading churches in that city.

ADJOURNMENT IN INQUEST INTO MINE FATALITY

The inquest into the death of Wm. Easton, who was killed at Cordova Mines a few days ago, was commenced yesterday and adjourned for a week, to be continued at Havelock, when a mining inspector will be called.

Easton fell down one of the shafts at the mines and was killed.

County Crown Attorney Wood and Mr. G. N. Gordon are acting in the case.

WARSAW MAN HAD NARROW ESCAPE

Falling Tree Almost Caused the Death of Jordan Crowe

Warsaw, Jan. 17— A terrible accident which nearly resulted in the death of a young man named Jordan Crowe of North Dummer, occurred on Saturday, January 13th. He was in the woods chopping when the tree that he was falling fell on him splitting his head open. He was unconscious when found but may recover.

Knox Church Choir

Midweek services to-night at eight o'clock. Subject, "The Unrecorded Prayers of Joseph." An important meeting of the managers, for organization will be held afterwards.

WIDOW CLAIMS HER PORTION OF ESTATE IS WITHHELD

Mary Costello, a widow residing in Toronto has taken action against the executors of the will of her late husband, Edward Costello, of Ennismore, her late husband, who died some seven or eight months ago for retention of dower. She claims that a considerable portion of the estate is being withheld from her by the executors. E. L. Goodwill has been engaged by the plaintiff, while Francis King of Toronto will conduct the case for the defendants.

JOINT STOCK COMPANY TO CONDUCT BUSINESS

The Review is informed that the wholesale grocer business of Mr. Chas Reshor, conducted at the corner of Simcoe and Bethune streets, has been incorporated into a joint stock company capitalized at $100,000. The charter is being issued to-day.

UNMISTAKABLE BARGAINS —IN— Ladies' & Children's Sweaters & Knitted Coats —AT— ADAMS' CASH REALIZATION SALE

Don't hesitate to buy a Warm Sweater or Knitted Coat for this zero weather when you can get the best qualities at these deep cut prices.

Ladies' Knitted Coats

$2.50 Sweaters, open at shoulder. Sale price....$1.98
$2.50 Ladies' Sweater Coats. Sale price......$1.98
$3.00 Ladies' Sweater Coats. Sale price......$2.38
$3.50 Ladies' Sweater Coats. Sale price......$2.98
$5.00 Ladies' Sweater Coats. Sale price......$3.98
$5.00, $6.00 & $7.50 ¾-length Sweater Coats for $3.98

Children's Knitted Coats

$1.00 Children's Knitted Coats. Sale price.....79c
$1.50 Children's Knitted Coats. Sale price.....$1.25
$2.00 & $2.25 Children's Knitted Coats. Sale price $1.63

HAND-MADE AVIATION CAPS, TOQUES, MITTS & SASHES — at Manufacturer's Prices.

Harry Adams

UNION BANK OF CANADA

Paid-up Capital - - $4,762,000
Total Assets over $57,000,000

Opening in Peterboro'

A Branch of the Union Bank of Canada has been opened at Peterboro. With over 200 Branches in Canada, the Union Bank is particularly well equipped to handle your outside as well as your local banking business. Your account, whether Current or Savings, will be welcomed and will receive careful, courteous attention.

d Peterboro Branch—C. H. PENNEFATHER, Manager.

Newcombe Pianos

Comparison with other Pianos only serves to emphasize the quality that makes the NEWCOMBE

Distinctive and Pre-eminent

NEWCOMBE PIANOS
Never Suffer by Comparison

LET US SHOW YOU our exclusive method of construction, which is the foundation of that pure quality of tone always found in the NEWCOMBE

You are cordially invited to visit our Warerooms and examine our stock

TAYLOR & WOOD

Dealers in Pianos and Real Estate
390 WATER STREET. PETERBOROUGH

CONCERT OF THE 57TH REGIMENT

The regular monthly concert of the 57th regiment was held in the recreation room of the Armories last night. The room was well filled, and the following program was successfully rendered—

Instrumental—Private Renshaw.
Solo—Mrs. Bert Read.
Selection—Manchester Quartet.
Instrumental—Miss Kemp.
Solo—Mr. Chas. Barrett.
Solo—Miss Knight.
Mouthorgan solo—Sergt. Scates.
Solo— Quartermaster Sergt. Edwards.
Plantation Song — Quartermaster Sergt. Edwards.
Selection—Sergt. Scates' Minstrels.
God Save The King.

Matt H. Druysdale acted as chairman for the occasion.

Appointment on Grand Trunk Pacific Railroad

A circular issued by the Grand Grand Trunk Pacific Railway announces that Mr. R. E. Bissell has been appointed Right-of-way and Claims Agent, of that company, vice Mr. George H. Pope, superintendent.

$5 From Prentice Boys

The Children's Aid Society beg to acknowledge the receipt of five dollars from Jubilee Lodge, No. 7, Prentice Boys, city.

Stock of
Ferns and Primroses
to be sold at greatly reduced prices. They must be sold to make room.
Mason's Floral Emporium WATER STREET

GRAND OPERA HOUSE | Saturday, January 20th | MATINEE and NIGHT
Monte Thompson Presents JOHN MEEHAN in
THE ROSARY
A GREAT PLAY OF HUMAN INTEREST
By Edward E. Rose
The wonderful New York, Boston and Chicago Success
SPECIAL CAST AND PRODUCTION
PRICES—Matinee 25c to 75c. Children 25c.
Evening, 35c to $1.00. Gallery 25c.
Seats on sale Thursday morning.

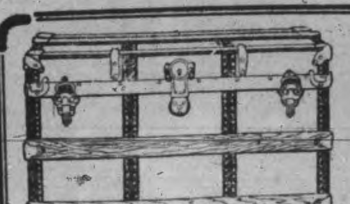

Sleigh Bells
Cutter Robes
Horse Blankets
SPLENDID STOCK
GOOD GOODS
Suit Cases Trunks Bags — STARTLING VALUES
Skate Straps Winter Gloves Hand Satchels
MEN'S FUR COATS Cut To The Bone — Fully 25% Off
B. SHORTLY SIGN OF THE HORSE AT THE DOOR 273 GEORGE STREET

Never Mind The Storm

It will not inconvenience you if you will phone us.

Everything in season

Fruit Vegetables etc.

D. M. MINICOLO
Phone 935. 410½ George St.

AUCTIONEER

R. H. ALFORD
Auctioneer and Valuator
Farm and Real Estate Sales Executed Promptly and Satisfactory
Address Box 33 Lakefield P.O. Phone 87.

The Quality Shoe Store

APPEARANCE AND COMFORT

Are qualities you look for in your footwear.
Your shoes must not only be comfortable but pleasing in appearance.
A test of INVICTUS shoes reveals artistic shapes combined with real comfort and durability.
"INVICTUS" shoes are made on footform shapes.
Call and look these shapes over.
At The Quality Shoe Store
J. T. Stenson & Sons
364 GEORGE STREET

FRAMING

Bring us your Christmas Pictures now to be framed before they are soiled or spotted.

THE ROY STUDIO
140½ Hunter Street.

Ladies' Fancy Dresses and Costumes Are Our Specialty.

We clean, press, alter and repair all outer garments worn by ladies and gentlemen, also furs and sleigh robes, chintz curtains, &c.

STORES } 178 Simcoe Street / 204 Charlotte Street
Phone 669, 575. Machine 373

Newest Lines
Best Assortment
Best Quality OF
PLAIN AND FANCY
BAKING
For Receptions and Dances

Coleman Bros.
426, GEORGE STREET.

HORSE COVERS
Protect your horse and save your harness
We have COVERS in many different qualities and prices. Order to-day.
J. J. TURNER & SONS,
Tent, Awning and Flag Manufacturers

NEW MUSIC STUDIO
At the J. M. GREENE MUSIC Co., Limited, 185 & 187, Charlotte St. Phone 595.
HERBERT C. TRENEER, A.T.C.M.
Organist & Choir Master of St. Andrew's Church
Will receive Pupils in Piano and Theory. Pupils prepared for College or Conservatory examinations if desired. A thorough and technical training guaranteed with special attention to interpretation. For terms, etc., apply to address mentioned above.

Peruna Secrets You Should Know

Golden Seal, the root of the above plant, is a very useful medicine. Many people gather it in our rich woodlands during the summer. Few people know how valuable it is in dyspepsia, catarrh, and as a general tonic.

Many thousand pounds of this root are used each year in the famous catarrh remedy, Peruna. This fact explains why everybody uses Peruna for catarrh.

Ask Your Druggist for a Free Peruna Almanac for 1912

CHARLOTTE ST. W.A. HELD THEIR REGULAR MEETING

Paper on Work Among Foreigners at Montreal

The regular January meeting of the Women's Missionary Auxiliary of the Charlotte street Methodist church, was held at the home of Mrs. W. J. Green, 375 Brock street, yesterday afternoon. The attendance was very large and a most interesting and profitable time enjoyed.

Greatly appreciated solos were rendered by Miss Brock, Miss Edna Pringle and Miss Olive Howell.

Mrs. W. C. Austin read an interesting and well prepared paper on "The Work Amongst the Foreigners in Montreal."

Mrs. Parker read a letter from Miss Lewis, deaconess of All People's Mission in Montreal, and a letter from Miss Platt, president of the Bay of Quinte branch was read by Mrs. R. F. Downey.

At the conclusion of the meeting Mrs. Green served dainty refreshments and a pleasant social time was spent. Several visitors were also among the guests.

HIGHER OFFICE FOR REV. DR. McKAY

Is President of Foreign Mission Board of North America

Announcement has just been made of the election of Rev. Dr. R. P. MacKay, of Toronto, to the presidency of the Foreign Missionary Boards of North America. Dr. MacKay is secretary of the Presbyterian Foreign Mission Board of Canada, and has become by election, head of the International [illegible] Missionary Boards of North America for the ensuing year. [illegible]

SANDY HALL IS BOYS SECRETARY

Was Appointed to Position at the Annual Meeting

Mr. Sandford Hall, who, since March of last year, has been Membership and Finance Secretary at the Y.M.C.A., was last night at the annual meeting of the association, appointed secretary of the Boy's Department.

Mr. Hall has proved to be a valuable official to the association. He is popular with the boys and should be successful with his new duties.

Dr. Spicer had resigned the position to take up other work.

LITERARY TREATS ARRANGED FOR AT THE Y.M.C.A.

The program of literary evenings to be given at the Y.W.C.A., commencing Thursday night, is as follows:

January 18—Rev. Dr. D. B. Marsh. Stereopticon talk, "A Night on the Caribbean Sea."

January 23—Judge Huycke. "Readings from Tennyson."

January 30—Mrs. James Kendry. "Between the Testaments."

February 6—Rev. F. J. Sewers. "An Evening with John Greenleaf Whittier."

February 13—Miss McCrae. Stereopticon talk, "Pictures That Have Lived."

February 20—Mrs. James Rollins. "An Evening With Charles Dickens."

Feb. 27—Mrs. James Rollins. "Present day Novel Writers."

March 5—Rev. Jas. Rollins. Cliff's Interpretation of the "Tractarian Movement."

March 12—Mr. W. J. Stubbs. "Little Things in Poetry."

March 19—Rev. I. Couch, "Idylls of the King."

Cut this out for future reference.

VALUABLE COLT KILLED BY TRAIN

Mr. Wm. Connell, a farmer residing near Omemee Junction, lost a valuable colt and had another horse severely injured by a train on the G.T.R. on Saturday evening. The animals were being led to water when they broke free and dashed through the gates leading to the railroad and down the track.

Electric Restorer for Men
Phosphonol restores every nerve in the body to its proper tension; restores vim and vitality. Premature decay and all sexual weakness averted at once. Phosphonol will make you a new man. Price $3 a box, or two for $5. Mailed to any address. The Scobell Drug Co., St. Catharines, Ont.

GOOD PROGRESS MADE AT Y.M.C.A. IN ALL DEPARTMENTS OF WORK

Four New Men Elected to Board of Directors—J. W. Bennet, Hon. President.

That the Y.M.C.A. has had a successful year was evidenced at the annual meeting last night when reports were made by the General Secretary and Physical Director.

Mr. J. W. Bennet was elected Hon. President, and four new men, Messrs. J. H. Connal, R. F. Downey, W. E. Conway and Jno. Rothwell were elected to the Board of Directors.

The report of the physical department outlined the work done during the year in gymnasium classes and outside sports.

PHYSICAL DEPARTMENT.

There were 121 men and 260 boys enrolled in the classes and the number of class sessions held was 605, with a total attendance of 9630. In exercising outside of the regular classes 866 men and 417 boys took part. The approximate number of baths taken without using other privileges, was 1540, while the total attendance for all physical privileges was 15,157.

A. McFarlane, chairman of the Property Committee, reported on improvements made to the building and recommended that a liberal grant be made for more improvements this year.

CHARACTER BUILDING.

The general secretary reported good progress for the year in the spiritual life of the association. The report in part says:

We have also given the citizens of Peterborough to convert money into character. This is of no means importance. The contributors have put $3,600 into character building in this work and though they may not see the results so evident as in other investments they have made, yet the results are more lasting and more worth while.

The whole work of the association is in that condition where foundations are being laid for a broad and permanent work being done in the future. The citizens are supporting the association as never before and the opportunity for adaptation of the work to the needs of the men of the city are daily increasing. There is needed now a hearty participation by the active members in associated effort to make the association a mighty factor in the development in Peterborough of strong and efficient Christian manhood.

For the religious department while one meeting was held for men, there was an attendance of 84. Nine meetings held in theatres were attended by 767, while 40 shop meetings had an attendance of 938.

For Bible study 69 classes were held.

In the boys' department, 9881 boys attended the rooms. Six hundred and one boys attended Bible Class; 625 attended swimming classes and 49 non-members were taught to swim.

The statistics of membership were: Full members, 261; limited members, 21; boy members, 121; total members, 403; active members, 136; associate members, 146.

The annual meeting of the directors will be held within two weeks.

PUSH PETERBOROUGH

Civic Services, Finances and Rate of Taxation

To the Editor of the Review.

Sir,—Some of the advantages for manufacturing that Peterborough possesses have been pointed out. There are other matters that promoters of industries look into. They wish to locate where there are good civic services and where the finances of the municipality are in a sound condition—that is promoters of substantial industries, and not promoters who are looking principally for an opportunity to pull something for themselves out of the flotation.

Sanitation is an important matter, and in this connection a system of sewers is requisite. The city has over twenty-eight miles of common sewers with about 2400 services. It has fifty-five miles of concrete sidewalks, and in sewers and permanent sidewalks has expended over $400,000. The waterworks, owned by the city, is adequate and complete, the new dam pumping station and machinery furnishing an excellent system. There are nearly forty miles of water mains, on which are set nearly 250 hydrants for fire protection and from which there are 3,000 services.

A competent fire brigade, continuously on duty, with a complete equipment in a commodious station, furnish protection from fire, and the department, along with the waterworks system is recognized as being so efficient that low fire insurance rates are given.

The common schools, of which there are nine, have a reputation of being among the best in the Province, and in addition there are the Collegiate Institute, and Normal School, for teacher training. A reference to the hospitals, parks, churches, etc., would complete an attractive list of public conveniences and institutions.

The municipal finances are in an enviable condition. The surplus of assets over liabilities amounts to the tidy sum of $354,386. Of these assets, the waterworks and valuable real estate owned by the city are revenue producing. In the sinking funds there is a surplus of $35,000.

The question of taxation is a tender one with the average citizen and an important one for the prospective citizen. A comparison of the taxation here with other cities is an educative one for the citizen and prospective citizens alike. There are eighteen cities in Ontario. A recent Government return gives the sums raised in 1910 in these cities for municipal and school purposes. Taking these returns of the sums raised, using the Dominion census to ascertain the population of the cities, it is found that the amount of taxes levied per head of population for municipal (apart from school) purposes varies from $5.83 to $18.80. If one heard comments made in Peterborough at times he would imagine that the highest rate is in this city. But it is not—far from it. The lowest rate is in a city where the ownership of a steam railway, operated by the C.P.R., gave returns that reduced the taxes, and I understand that an oversight of obligation also assisted, and that now the rate has been raised so that in a recent letter in a paper in that city there is the familiar reference to an "already high rate of taxation." So this city might fairly be left out of the comparison.

Counting this particular city in, however, Peterborough stands third lowest among the eighteen cities in the rate of taxation per head for municipal purposes, with a rate of $6.97 per head. Only two cities have a lower rate, and fifteen have a higher rate. The rate per head of taxes for school purposes is higher than in the majority of the cities, but taking the combined taxation for all municipal and school purposes, per head of population, there are only four cities with a lower rate than Peterborough, and thirteen with a higher rate. Peterborough's rate is $3.54 higher than the lowest (the railway-owning) city, and $13.67 lower than the highest.

In civic services and conveniences, in sound financial condition, and in low rate of taxation, Peterborough offers intending citizens and manufacturing establishments attractive conditions.

Yours truly,

CIVIC SUM.

OFFICERS FOR DISTRICT L. O. L. WERE ELECTED AND INSTALLED

Orangemen of District No. 1 Held Big Meeting in Keene.

The annual meeting of the District No. 1, L.O.L., of the County of West Peterborough was held in the village of Keene on Tuesday evening. A large number of members were present and an important part of the meeting was the election of officers, which resulted as follows:

Dis. M.—Bro. Edward Megreggor, No. 321.

Dep. Dis. M.—Bro. Walter Hancox, No. 494.

Chap.—Bro. Rennie, No. 494.

Rec.-Sec.—Bro. W. G. Bartley, No. 321.

Fin.-Sec.—Bro. D. Hamilton, No. 457.

Treas.—Bro. C. Kitney, No. 321.

1st Lecturer—Bro. R. Ritchie, No. 321.

2nd Lecturer—Bro. H. E. Hancox, No. 494.

Dir. of Cer.—Bro. A. R. Robson, No. 457.

The newly elected officers was duly installed by Bro. J. B. McWilliams, J.D.G.M. of O. E.

ROYAL SCARLET CHAPTER.

An adjourned meeting of the Royal Scarlet Chapter and was also held in Keene last evening when three of the members of L.O.L. No. 494 were exalted to that illustrous degree. The election of officers took place as follows:

Past Comp. in Com., Comp. Ritchie.

W. Comp. in Com., Comp. Waldie, No. 321.

Ex-Comp. in Com., Comp. Kirk, No. 457.

Comp. Chaplain, Comp. Hamilton, No. 457.

Comp. Scribe, Comp. Bartley, No. 321.

Comp. Treas., Comp. Robson, No. 457.

Sir. H. at Arms, Comp. Hancox, No. 494.

1st Lecturer, Comp. Rennie, No. 494.

2nd Lecturer, Comp. Hancox, No. 494.

1st Conductor, Comp. Chapman, No. 494.

2nd Conductor, Comp. Drummond, No. 494.

Inward Harold, Comp. Mather, No. 494.

Outward Harold, Comp. Garnett, No. 494.

The newly elected officers were duly installed by Comp. J. B. McWilliams, J.D.G M. of O. E.

YOUNG MAN IS CHARGED WITH ASSAULT

Woman in the Case and Husband Laid Information

A young man of this city was arraigned before Police Magistrate Dumble this morning, charged with common assault on a woman on Jan. 15. The information was laid by the woman's husband. Owing to the complainant not having his witnesses ready, the hearing was postponed until to-morrow morning.

The prisoner, through his counsel, G. N. Gordon, entered a plea of not guilty. If $100 bail can be secured the prisoner will be given his liberty until the hearing to-morrow.

SMOKELESS COAL OIL

If you want a clear white light, entirely free from smoke and odor, try our American Smokeless Oil at 18c per gallon. Superior to anything on the market at any price.
Ordinary American Oil.................15c
Canadian Oil....12½c Gasoline....20c
DELIVERED FREE IN ANY QUANTITY TO ANY PART OF THE CITY.

CHINA CEMENT CO. 163 CHARLOTTE ST. Macfarlane Wilson, Mgr.
OILS, CEMENTS AND SOAPS WHOLESALE AND RETAIL.

SHORT COURSE IN STOCK JUDGING

Arranged for Two Days of Next Week

A course in stock judging is to be held in a large tent on the vacant lot adjoining the customs house, on Monday and Tuesday, Jan. 22-23, and the West Peterborough Farmers' Institute, who are co-operating with the Agricultural Department to make the course a success ask for a large attendance of farmers and others. The program is:

MONDAY, JAN. 22.

9.30 to 2 a.m.—Dairy Cattle. R. S. Stevenson, Ancaster.

1.30 to 4.30 p.m.—Beef Cattle. John Campbell, Woodville.

TUESDAY, JAN. 23.

9.30 to 12 a.m.—Heavy Horses. C. M. MacRae, Ottawa.

1.30 to 4.30 p.m.—Light Horses. C. M. MacRae, Ottawa.

TWEED MAN IS KILLED BY FALLING TREE

Tweed, Jan. 16.—Mr. John Elliott, farmer, one mile from Tweed, was killed to-day by a tree, which he was cutting down, falling on him, killing him almost instantly. He leaves a wife and two sons.

REV. DR. MARSH FOR THE COUNCIL

Of the Royal Astronomical Society of Canada

Rev. Dr. Marsh, F.R.A.S. of Springville, was elected to the Council of the Royal Astronomical Society of Canada, which met at Toronto last night.

SPLENDID SERVICE ALL ENJOYED

A prominent member of the Board of Trade, Toronto, writes to Grand Trunk Ry. System as follows—"The members of the Board that took advantage of the dining car on your railway on their return from Guelph last evening were delighted with the accomodation and service given on the car, and we are sorry that our party did not include more members to take advantage of the splendid service we all enjoyed.

THE CRYSTAL FOR SALE

This handsome and very fully equipped and up-to-date Moving Picture House, on George Street, Peterborough, is offered for sale.
Central location, in direct line of business travel. Long lease. New Moving Picture Machine, New Piano. In every respect ready for business. Terms to suit purchasers.
Apply to
OZIAS de LAPLANT,
Solicitor, 378, Water St., Peterborough.

Billy Holton died in Kamloops last week. He was well known in the Cariboo district.

DOMINION CHINESE CAFE
Modern and up-to-date dining rooms also private dining tables. Drop in and try our special Chinese Dishes—nothing but the best of steaks and chops used. We guarantee the best of satifaction to strangers and all our patrons.
328 GEORGE STREET
OPEN FROM 7 A.M. to 2 A.M. Tom Him, Manager

BARGAINS IN PROPERTY FOR SALE

150 ACRES
Good land, well fenced, good spring, frame barn with up-to date stabling, large brick house, farm situate on a good road near Peterborough, convenient to school and cheese factory. Price reasonable. Owner will exchange for city property.

100 ACRES
Near Peterborough, clay loam soil, in high state of cultivation, plenty of water from well and spring, brick house, large frame barn on foundation, with modern stabling. Owner will exchange for city residence.

20 ACRES
Near Peterborough, good land for gardening, frame house, frame stable. Price........ $2,000

ONE & A HALF STOREY
White brick house, south end, contains parlor, dining room, kitchen and 3 bedrooms, summer kitchen and shed. Price.... $1,200

TWO STOREY FRAME DWELLING
South end, parlor, living room, kitchen, pantry, 3 bedrooms, shed and summer kitchen, electric lights, good well. Price.... $1,150

TWO STOREY FRAME HOUSE
Large lot, house contains parlor, dining room, kitchen, pantry, 5 bedrooms. Easy terms payment Price $2,000

J. T. O'CONNELL & Co.
136 Hunter St. Phone 376

Wall Paper Sale

A car load of Wall Paper has arrived—Bought at half-price—We propose to clear many thousands of rolls at much less than original cost.

ROOM LOT NO. 1
We have selected six different patterns of FINELY GROUNDED WALL PAPER suitable for bedrooms, sitting rooms or hall. We will furnish enough side wall, ceiling and border to complete any room that does not take more than from 17 to 20 yards of border for.......... $1.00

ROOM LOT NO. 2
Better quality of GILT WALL PAPERS many with 18 inch borders. We will furnish enough to do any room with side wall, ceiling and border for..... $1.84
Where the ceiling paper is not used an allowance will be made of 6 rolls.

HEAVY CANADIAN TAPESTRY WALL PAPER, in rich browns, with art design of darker colors, reds, etc., 18-inch frieze and tapestry ceiling to match, an attractive paper for halls, dining-rooms, sitting-rooms, etc. Wall and ceiling, half-price, single roll.......... 8c

WALL PAPER for down stairs rooms halls, good colorings of brown, green, and cream grounds, neat designs, 9-inch border and ceiling to match. 9-inch border, per yard, 2c. Wall and ceiling, single roll, Sale price.......... 5c

WALL PAPAR IN COMPLETE COMBINATION PAPERS for all rooms, silk papers, tapestry papers, heavy gilt papers, stripe, floral, conventional, and semi-floral designs, match frieze and moire ceiling. Wall and ceiling, half-price, single roll.......... 10c

AMERICAN PAPERS IN BROWN GROUND, nicely colored and make a very pretty wall covering, complete combination of wide border and light ceiling to match. Wall and ceiling, single roll... 6c

SANITAS OILCLOTH PAPER, for bathrooms or kitchen wall covering, in tile and brick designs, 45 inches wide. Sale price, per yard.......... 25c

VARNISHED TILE WALL PAPERS, for bathrooms and kitchens, in colors of blue and green. Single roll.......... 20c

PLAIN CORK (VELOURS WALL PAPERS, in variety of colors, 30 inches wide. Special, single roll..... 25c

CHOOSE FROM A DOZEN TABLES OF REDUCED WALL PAPERS
OVER A DOZEN TABLES PLACED IN DEPARTMENT, all kept well filled, all high-grade imported papers, with choice for all, most any color furnishing in every room or hall. Prices are marked many cases less than half, all marked down far below the regular price. Per roll, 9c to 69c.

ANOTHER BIG OFFER IN ROOM LOTS AT $2.00
BETTER-GRADE WALL PAPER for better rooms, enough wall paper to cover any room up to 12x14x9 feet. Supplying paper for room complete $2.00

HIGH-GRADE CANADIAN EMBOSSED OR HEAVY GILT PAPERS to choose from. They are suitable for the parlor, dining-room, sitting-room, and upstairs rooms, good colored papers that go to make fine decorated rooms, made in complete combination, side wall, ceiling, and border, enough for room. Extra big savings on each room lot.......... $2.00

Great Dinnerware Price Reduction

LEMOGIES CHINA DINNER AND TEA SETS, beautifully shaped and pleasingly decorated, four decorations to choose from, complete set 97 pieces, every piece perfect Specially priced for this week $24.95

CHINA FRUIT OR SALAD SETS, SURPRISINGLY GOOD VALUE, 13 pieces of fine German chinaware, one large dish and six nappies. Pink floral decoration on border and gold tracing. Splendid value, set complete.......... 75c

If you are in need of Crockery of any kind we have it. It won't pay you to send out of town for Wall Paper or Crockery as we will allow no firm to undersell us, at—

Toronto 262-4 Queen W. C. B. Routley's Peterboro 379 George Street

AUTOMOBILE AND CYCLE SKATES

Are made in Canada. Ounces lighter than any other, and stronger. 12 different styles to choose from. See our new "LADIES' AUTO," the lightest skate made. **Perfection Ankle Supports.** The only perfect support made. Does not cramp the foot, allowing free backward and forward movement and preventing all side movement.

Skates Hollow Ground

MILLARD'S BICYCLE SHOP
225 Hunter St. near Aylmer Street

SPRIGS OF SPORT

Bright Liners on Athletic Topics

PETERBORO ALL THE WAY; BELLEVILLE WAS SWAMPED IN BURLESQUE EXHIBITION

Visitors Scored First Goal While the Petes Took the Next Thirty, Fifteen of Which Were Gathered by Captain Parks.

Had "Curly" Maguire of "Jack" Marks of the once famous Belleville O.H.A. Intermediates dropped into the Brock street rink last night about ten o'clock, and become acquainted with what was going on they would have turned their heads in anguish and hiked it for the nearest joy counter. And perchance while there, they might have deliberated on the relation of the Belleville hockey team of 1912 to the still and silent hamlet from whence they came.

The score was 11-1 at half time and 30-1 when the agony was over. If ever a bell pealed forth, gladsome news, it was last night about 10.15 and the big crowd shared to some extent, the happiness of the six representatives from the burg adjoining Corbyville.

The attraction was billed as some game, but a word was missing. The proper adjective to apply would keep a jailbird guessing during a seven year sentence and then he would have to pass the riddle on.

Belleville looked good for about ten minutes and then they finished, probably quit would fit in better. And the strangest part of it was the Peterboro seven wasn't playing the game. Perhaps the company had something to do with it. Let it go at that anyway.

A few of the facts are that captain Park of the local aggregation placed the puck just 15 times behind Laflair. Bud Kelly did the trick on six occasions. Coughlin pulled the string for a quintet, while Giroux and Bearrs had doubles. Cruel fate butted in on Percy Bond and he had to be content with stopping the other fellows.

In the second half, several of the Belleville players got with recognition distance of Leonidas Derocher, and Wallace at point, almost met with that success. Almost is the word. Still some point players will tell you that it is better to stay at your position, and the Belleville gent is one of these. He was a sticker. So were also some of his companions, and the result was almost a battle of fists.

Simmons at centre, was hurt in a rear end collision just before the half was called and Giroux went off with him. Neither reappeared, and the game was finished with twelve men. It is unnecessary to state how the locals collected 30 goals, but the statistics below may be interesting.

FIRT HALF

1	Belleville	Ford	.30
2	Peterboro	Park	f.00
3	Peterboro	Park	2.00
4	Peterboro	Park	30
5	Peterboro	Coughlin	2.00
6	Peterboro	Giroux	1.30
7	Peterboro	Giroux	5.00
8	Peterboro	Bearss	4.00
9	Peterboro	Park	2.00
10	Peterboro	Park	2.00
11	Peterboro	Park	.30
12	Peterboro	Park	.30

SECOND HALF

13	Peterboro	Park	2.00
14	Peterboro	Park	.30
15	Peterboro	Park	.15
16	Peterboro	Park	5.00
17	Peterboro	Kelly	1.00
18	Peterboro	Park	2.00
19	Peterboro	Coughlin	.15
20	Peterboro	Park	2.00
21	Peterboro	Park	2.00
22	Peterboro	Kelly	1.00
23	Peterboro	Kelly	.30
24	Peterboro	Kelly	2.00
25	Peterboro	Kelly	.30
26	Peterboro	Kelly	15
27	Peterboro	Coughlin	1.30
28	Peterboro	Coughlin	15
29	Peterboro	Coughlin	2.00
30	Peterboro	Park	2.00
31	Peterboro	Bearss	1.30

The teams were—

Belleville — Goal, Laflair; point, Wallace; cover, Connoly; rover, Geroux; centre, Simmons; right, Darwin; left, Ford.

Peterboro—Goal, Derocher; point, Bond; cover Bearrs; rover, Geroux; centre, Park; right, Coughlin; left, Kelly.

Harry Bourgoyne of Toronto made his initial bow and made the best out of a bad job.

And while the locals were having things easy, Lindsay was putting it over Trenton at Trenton. It looks like a battle royal between Lindsay and Peterboro for district honors.

The Juniors go to Port Hope tomorrow night. May they keep up their good work. Whoever told Josh Craig to call them Bear Cats ought to be sent to Belleville.

Derocher, besides having a good team in front of him, is playing a stellar game. He has only allowed 3 to dribble in during the three games.

CREDIT GIVEN TO THE JUNIORS

Their All Round Good Work Against Lindsay Midgets

Lindsay Warder — Peterboro at times were inclined to group in centre, but they were pretty much all over the Midgets, and it didn't much matter. Their style was fast clever, individual play in magnificent stick handling, especially Hall at centre, until the puck was worked outside the Midget line, and then the oatmeal lads swung into line to bear down on the unprotected and easily drawn-out defence. And these lads could shoot hard and fast and notched goals.

The Midgets were up against a stiff proposition and no mistake. They have petered out, but not without putting up an argument that to say the least was fast and classy. The Midgets, further, if they decided to remain in the conflict, look good to defeat Cobourg, not only at Lindsay but also at Cobourg, and could thus tie at Peterboro.

Lindsay Post—The teams were pretty evenly matched although the visitors had it on the locals in weight Condition and training told, however, and the Petes excelled in this respect. The kiddies have been handled by "King" Dillon and Gene Hurtubise, the two rugby veterans, and they were trained to the minute. They had the stamina and staying powers and were on to all the tricks of the game. They also followed up splendidly, checked back nicely and took advantage of every opening.

LINDSAY WON

Lindsay Intermediates defeated Trenton last night by 7-1, leading at the half by 4-1. Dennison played at centre for the winners.

Flattery either makes friends or breaks them.

There Is Only One
"Bromo Quinine"
That Is
Laxative Bromo Quinine
USED THE WORLD OVER TO CURE A COLD IN ONE DAY.
Always remember the full name. Look for this signature on every box. 25c. E. W. Grove

ALL SAINTS' AND T.A.S. WILL PUT UP HOT ARGUMENT

Trent Valley League Attraction for To-morrow Night

The fans will likely see a real live game to-morrow night when T. A. S. and All Saints' meet in a Trent Valley fray. The Saints' have a black horse aggregation, which manager Moffat is confident can take the measure of the abstainers. This game promises to bring a big crowd to Brock street and no one should be missing.

ALL SAINTS AND T.A.S.

All Saints line-up will be—

Goal Wilson; point, Elliott; cover Campbell; rover, McPhee; right wing, McMartin; centre, Anderson; left wing, Hillier; Spares, Rae, Rose, Allen.

LOCAL CURLERS WON GAMES WITH GRANITES

Finished on Five Rinks With 22 Shots Ahead

Toronto, Jan. 17—Five rinks of Peterboro curlers came to town yesterday afternoon and succeeded in beating the Church street club in a friendly game by 22 shots. The scores—

Granite	Peterboro
R. S. Gossett	A. W. Archibald
A. Anglin	John Brightman
A. E. Trow	W. G. Morrow
C. Bulley	Robt. Neil
Skip 12	Skip 18
C. E. McHardy	R. J. Soden
A. P. Read	W. H. Denham
G. H. Orr	W. J. Thompson
C. E. Lee	W. McIlroy
Skip 13	Skip 14
H. T. Gardiner	J. H. Metheral
C. H. Badenach	W. H. Dunsford
A. E. Skinner	J. H. E. Earlwood
E. B. Stockdale	G. B. Stevenson
Skip 8	Skip 17
Dr. Kilgour	A. Webb
A. E. Huestis	J. C. Reid
Dr. Bray	R. Sturgeon
T. H. Brunton	A. Moore
Skip 13	Skip 10
T. E. Knowlton	A. V. Grant
H. Shaw	T. H. Hooper
W. C. Ferguson	J. Thomas
C. W. Band	Dr. Greer
Skip 8	Skip 17
54	76

Majority for Peterboro 92 shots.

THE TANKARD

Peterboro Curlers Won From Caygeon at Lindsay

In the Ontario Tankard games for District, No. 5, Peterboro Curlers defeated Bobcaygeon at Lindsay yesterday and are playing Lindsay today.

Skip Lang lost his game by 4 shots but skip Giroux finished 13 to the good.

PROBE WILL BE TOO THOROUGH

Continued from page 1

about to be investigated, and it might result in a formidable army of counsel before anything were suggested implying any imputation on employes He had no objection, however, to give to anyone whose conduct was impugned before the commission, the right to be represented by counsel. That would only be justice.

Sir Wilfrid Laurier objected to the wide powers granted to commissioners to deput power to sub-commissioners, and moved to strike out that provision in the bill.

Hon. C. J. Doherty declared that they were only giving back to commissioners powers which they formerly held. Commissioners and sub-commissioners alike were moreover subject to the control of the courts of the land.

A. K. MacLean (Halifax) objected to the provision for the employment of "any qualified person" to take evidence, not in regard to any technical point, but with regard to the subject matter of the enquiry in general. It would permit commissioners to delegate their entire powers to others.

Hon. C. J. Doherty said, he was willing to insert a provision that all delegation of powers under the act be with the approval of the Governor-in-council.

Hon. Mr. Pugsley moved an amendment providing for minority investigation on the appeal of forty members.

The Premier declared that he could hardly believed his ears when he heard that the leader of the Opposition was sconder of this motion. In former days, when not forty but eighty members of the House had petitioned, he had said: "There will be no investigation" and "The Government should investigate its own Departments."

Hon. Mr. Pugsley's amendment was lost and the other amendments were allowed to stand over and the committee reported progress.

The Loving Cup.

The host and hostess drink first from a loving cup, then the guest of honor, after which the cup is passed around the table to the other guests. Each person is expected to give a toast or a sentiment.

If the dinner is given for the guest of honor the cup is passed first to this guest and then to the host and hostess. After this it is passed around the table. It is always passed at the close of the dinner. Wine, claret cup, fruit punch or even cider may be used.

Bridesmaid Hint.

Bridesmaids and maids of honor follow unhesitatingly the wishes of the bride regarding the color and style of their gowns and all the accessories.

Deathly Cramps, Stomach was Bloated

A Bad Case That Proves Cramps and Stomach Disorders are Cured Fast by Nerviline.

"The distress I suffered from cramps last summer was so severe I thought it meant death," writes P. R. Emerson, of Guys Hill, P. O. "I was doubled up with pain and in such bad shape I couldn't walk a hundred feet. I remembered having Nerviline on hand and took half a teaspoonful in sweetened water. In five minutes I was well and my stomach derangements disappeared entirely."

NERVILINE
AN INSTANT RELIEF

For cramps, flatulence, diarrhoea and disorders of the stomach and bowels, Nerviline knows no equal—one million bottles used every year—fifty years on the market, that's proof enough of its merit. Large bottles, 50c., trial size 25c. All dealers or The Catarrhozone Company, Kingston, Ont.

"LABBY" PASSES AWAY.

The Celebrated Editor of Truth Dies In Florence.

Florence, Italy, Jan. 17.—Henry Labouchere, the editor and proprietor of The London Truth, died at his villa here yesterday morning.

Owing to failing ill-health he had resided in Italy since 1906.

Henry Dupre Labouchere was during his long life one of the best-known of English journalists and members of Parliament. Born in London in 1831 and the inheritor of estates which left him free to follow his own bent, his earlier life was full of incidents of a highly romantic character. Educated at Eton, he entered the diplomatic service in 1854 and for a part of his term was stationed at Washington.

Labouchere left the diplomatic service in 1864 and three years later was elected a member of Parliament for Middlesex. He sat for one year, and was again elected for Northampton in 1880, which constituency remained staunch to him till his final retirement in 1905.

Labouchere, although a very wealthy man, was throughout his Parliamentary career the exponent of advanced Radicalism and in 1889 placed himself at the head of its advocates. Refusing all offers of office, he was one of the most influential private members of the House of Commons, and his catching of the Speaker's eye meant a full audience, delighted with his wit and humor, however obnoxious were the opinions he advocated.

Perhaps, however, Labouchere was most widely known through his own journal, Truth. This was an offspring of The World, founded by Edmond Yates, with which Labouchere was at first associated as city editor. On their later separation not only London, but the country waited every week for the lambasting the rival editors gave each other every issue while retaining their personal friendship.

As editor of Truth Labouchere was the determined foe of all social, financial and administrative fakers. No man defended more libel actions, and in exceedingly few cases was he found in default. As a journalist he ranked with the best and his letters to The London Daily News during the investment of Paris by the German forces were and are of great historic interest. As member for Northampton he had Charles Bradlaugh as his colleague, from 1880 till Bradlaugh's death in 1891.

Bottle Crossed Ocean.

New York, Jan. 17.—The adventures of a whisky bottle, which drifted with the ocean currents all the way across the Atlantic are told in a letter received from England by J. S. Lavin, a New York engineering expert. Mr. Lavin threw the bottle over the rail of the houseboat off the Long Island coast in August, 1909. He left a card with his name and address inside, and has just received, a response from Merionetshire, Wales, saying that the bottle was picked up there on Dec. 20. It took the bottle nearly two years and four months to cross the ocean when picked up.

The odor of whisky was still strong, according to the Welsh preacher who found it.

Starving, Sell Children.

London, Jan. 17.—A telegram says that the starving peasantry in the Government of Orenburg, on the River Ural, Russia, owing to not having received any assistance from the authorities to relieve famine, are selling their children to the Khirgese Nomads in the Government of Saratov.

More than 70 per cent. of the children are stricken with a fearful epidemic in some of the villages.

Youthful Skater Drowned.

Brockville, Jan. 17.—Clarence Fraser, aged 18 years, skated into an air hole while crossing from Grindstone Island in the St. Lawrence to the main shore after dark. Searchers found his skate sail frozen in a treacherous spot at the foot of the shoals known as Eagle's Wing. There the body was found in forty feet of water.

NATIONAL LAWS.

Precious Documents Not Properly Guarded Against Fire.

Statesmen tell us that this is a government of laws and not of men, but if a fire should sweep through the library of the state department on the third floor of the state, war and navy building the United States would not have any laws, so far as the original copies go. All the laws of this country, from the days of George Washington's administration down to the newest of all statutes, are in that room. They are written and printed on parchment and bound in volumes, being numbered in the order in which they reach the state department.

There are no fireproof cases in the library. Neither is there any fireproof vault. These unique documents are stored away in wooden cases which would readily make food for flames. There never has been a fire in the state department library, and no laws have been destroyed. There never was a fire in the capitol at Albany until it was swept by flames almost from top to bottom. While the state, war and navy building itself is considered to be a pretty good piece of fireproof construction, its office furnishings and equipment could readily be burned. Other departments of the government take better care of their documents than the state department does of its precious laws.—Washington Letter to Brooklyn Eagle.

RADIUM EXPERIMENT.

To Treat Disease Without Drugs and Without Surgery.

Although radium is no longer the world's wonder it was a few years ago, the opening in London of the Radium institute as a public hospital free to the poor merits attention as another mark in the progress of civilization. The institute owes its origin to the initiative and the patronage of the late King Edward VII. and in a measure stands as a monument to commemorate his prompt symypathies with all the news movements of his time. But its essential worth lies in the part it is to play in advancing the science and the art of curing the thousand ills that flesh is heir to.

The new foundation is to treat disease without drugs, without surgery and also without mental suggestion or faith cure. All that can be done there, for awhile at least, will be largely in the nature of experiment. It is said that of the thirty persons who applied on the opening day only a few were given treatment. Evidently the new remedy is not to be rashly ventured. The very fact of caution exercised is, however, a promise of big results in future. The time may be not far distant when the new institute now so tentatively at work may be established among the foremost of the world renowned hospitals of the great city.—New York World.

Magnifying Sound.

The "telacoust," as lately patented in England, is a curious new instrument—a kind of sound telescope that catches a faint noise and magnifies, extending the range of the ear to four times the usual distance. The cup shaped receiver can be pointed to any direction. The sound waves from the distant source are brought to a focus by a parabolic reflector and are passed through a flexible tube to ear pieces. The volume of sound as thus concentrated is claimed to be twelve times as great as would reach the unaided ear. The instrument is expected to be especially valuable at sea, as it will not only pick up foghorn and other sounds, but can be made to show their direction by turning the receiver until the noise is strongest.

The Restored Campanile.

Venice's famous campanile has been restored. It collapsed nine years ago. It was originally a watchtower before the Christian world was yet in its teens. In the work of reconstruction one man has worked for years piecing together the 2,000 fragments of the figure of the Madonna and the Child. The figure of St. John was originally part of the group, but it was shattered to atoms in the fall. Fous of the five bells have been recast, and their first peal was recorded by a gramophone, which was sent to Pope Pius X., who expressed his delight at their clear tones.—Argonaut.

The New Postage Stamp

The postmaster general has approved a new design for the two cent foreign single postal card, which will be placed on sale about Jan. 1, 1912. The subject of the stamp is a likeness of General U. S. Grant at the age of forty-seven, about a year after he became president. This portrait has been pronounced by General Frederick D. Grant an excellent likeness of his distinguished father.

Krupp Firm's Progress.

It is often stated that the great Krupp concern is little more than a department of the German government. How much truth there is in this assertion is shown by the announcement that the great ordnance factory recently delivered its fifty-thousandth cannon to the state authorities. Its first order of this sort was for a muzzle loading three pounder, made in 1847.—London Standard.

Smart Gowns In Buenos Aires.

European visitors who do not know South American conditions are surprised at the extravagance of many of the women's toilets in that part of the world. The most extravagant of French confections are often scarcely elaborate enough for Buenos Aires, and firms in Paris create specially expensive fashions for the South American trade.

PILES CURED IN 6 TO 14 DAYS
Your druggist will refund money if PAZO OINTMENT fails to cure any case of Itching, Blind, Bleeding or Protruding Piles in 6 to 14 days, 50c.

MUCH RELIEF IN RHEUMATISM

IN ONE BOX OF GIN PILLS

Thousands of people have tested Gin Pills in thousands of cases of Painful or Suppressed Urine, Backache, Aching Legs and Shoulders, Pain through the Hips, Rheumatism and Lumbago. Here is a case of one cure — out of thousands.

NEWBURGH, ONT.

"My father had been troubled with Rheumatism for a number of years. He tried two doctors but got no relief, when a friend advised him to try Gin Pills. He purchased a box and after taking Gin Pills for a week, found that they were giving him much relief. He then bought three more boxes, which were the means of curing him. He is now a strong man—in good health—and able to attend to his daily work."

ALEX. MOORE.

If you suffer, get Gin Pills and be free of pain this winter. 50c. a box, 6 for $2.50. Sample free if you write National Drug & Chemical Co. of Canada, Limited, Dept. B Toronto. 94

E. D. WARREN & CO.
(Successors to Warren, Gzowski & Co.)
Members Toronto Stock Exchange
Dealers in High-class Investment Securities
Porcupine stocks bought and sold. Our Weekly News Letter sent to any address on request.
Taders' Bank Bdg. TORONTO. 25 Broad St NEW YORK

EAST CITY
COAL
And Wood Yard
MAIN OFFICE—111 Hunter Street East
Phone 96
Allsizes of the best mined Coal deliveredpromptly to all parts of the city. Terms strictly cash.
DECEMBER PRICE
Egg.........$7.50 ton | Nut......$7.75 ton
Stove.....$7.50 ton
Pea or No. 2 Nut.........$6.50
FIRST-CLASS HEMLOCK SLABS
WEIR & O'BRIEN
ARCH. WEIR JAMES O'BRIEN

Lehigh Valley
COAL
Best in the World
December Prices
will be follows—:
Egg and Stove Coal $7.50 per ton
Nut Coal..........$7.75 per
Pea Coal..........$6.50 per ton
Also first-class Hardwood $6.00 per cord. Mixed Wood $4.50
Cutting & splitting extra
— FOR SALE BY —
J. E. A. Fitzgerald
Both Phones 111

IMITATION is the most sincere form of flattery. That is why some dealers advertise various kinds of Scranton Coal
There is only one genuine—that is the
D. L. & W. SCRANTON
We sell it at the following prices for December
Stove and Egg............$7.50
Chestnut....................$7.75
Pea Coal....................$6.50
Hardwood,.....$6.00 per cord
First-class mixed wood $4.50 per cord.
Cutting and splitting extra.
R. Hicks & Co
248 MURRAY STREET

Coal Results
¶ We sell the very best quality of hard coal, as good as we know how to buy.
¶ Are you getting results from the coal you are now using? Are you sure it is good? Are you burning it the right way?
¶ There is a deal of difference in how you handle the range or furnace, Our long experience tells us that fact, and we are ready to advise any in doubt as to the best way to make use of coal as fuel.
DECEMBER PRICES FOR COAL
Egg and Stove $7.50 per ton
Nut $7.75. No. 2 Nut $6.50 ton
THE PETERBORO FUEL & CARTAGE CO
LIMITED
162 Charlotte-St. Telephones—(Bell 261 270. (Machine)—270.
134 Alymer-St. Tel. Bell 309

MY OWN

Sung with Great Success by "LILLIAN RUSSELL"

At The New Brighton Theatre.

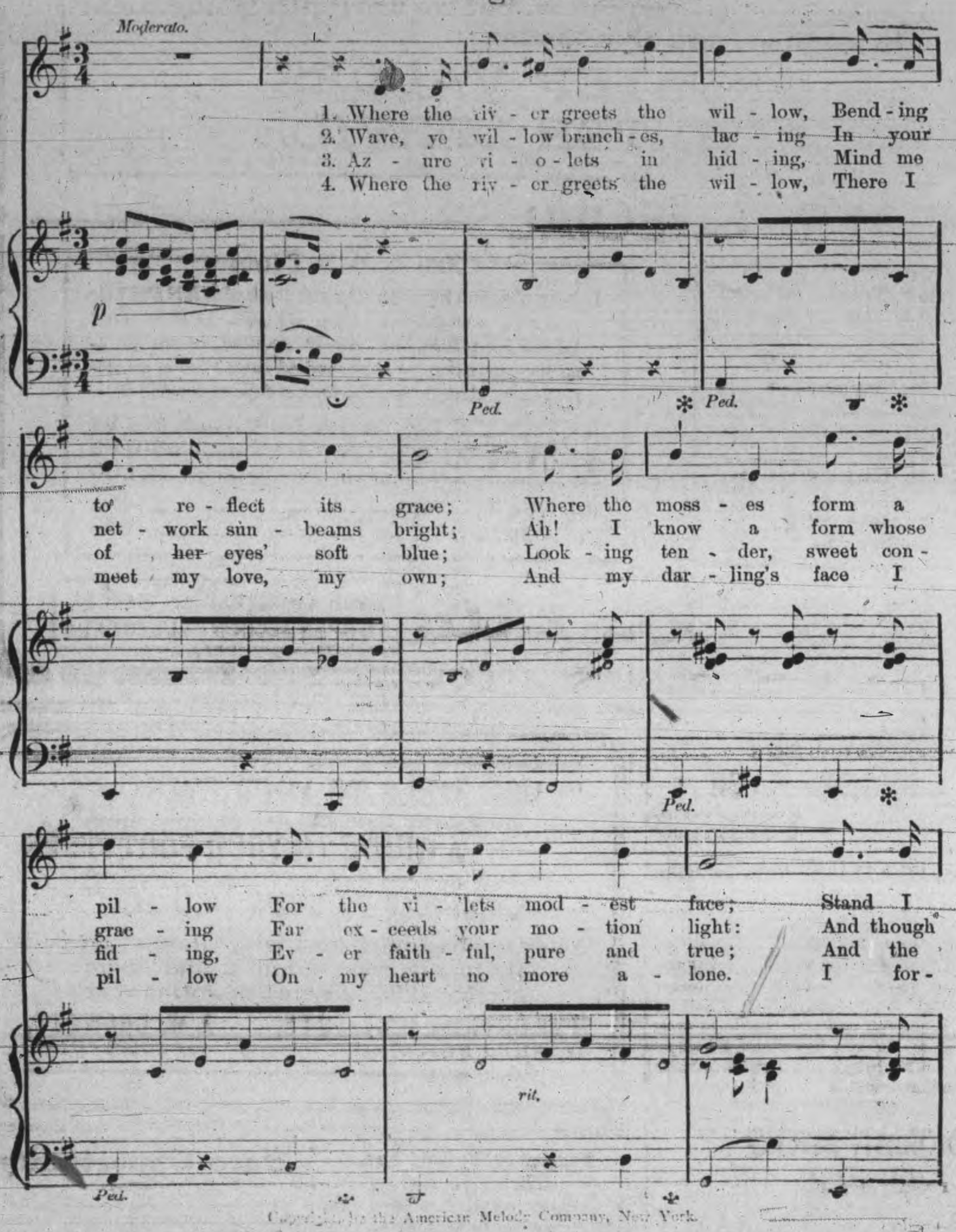

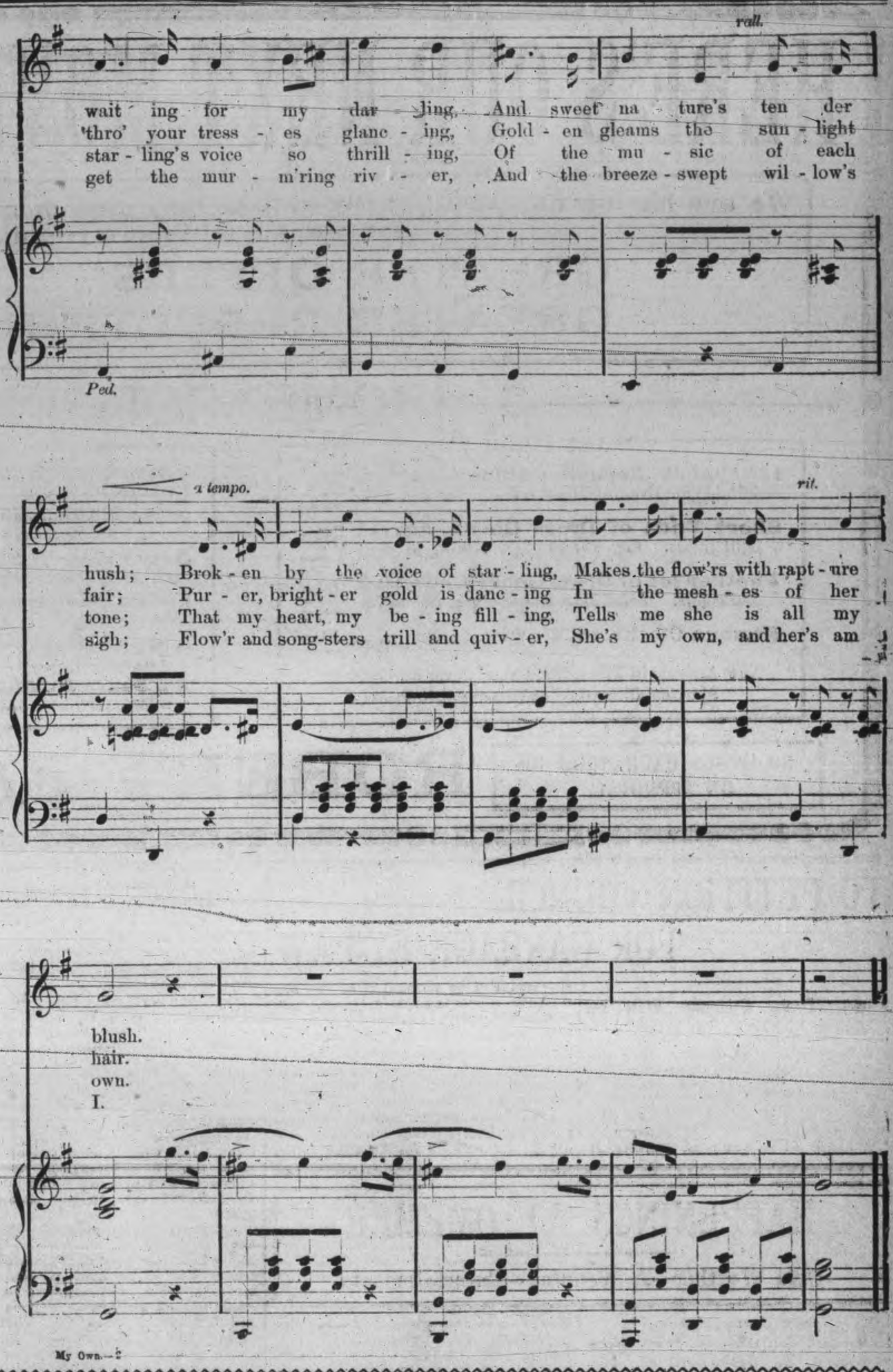

Good Form

Concerning Courtesy.

Small courtesies of life seem to be entirely lost in the rush of big things. The leaving off of the little things that go to make living worth the while is a well known and recognized fact to women who crave those graceful attentions, so easy in the giving when the thought is right.

Many men no longer consider it necessary to rise when a lady enters the room. If they proffer a chair it is seldom done with the old time alacrity, and a few trips on a city car will be sufficient to convince the veriest skeptic of the truth of courtesy's decadence.

Be it said in favor of man, continually on the rack regarding these omissions, that he is by no means the greater offender. Women who entertain will tell you of scores of invitations to which they have never even received the courtesy of an acknowledgement. "R. S. V. P." at the end of a card or note means nothing to a woman too thoughtless or too ill bred to take five minutes for a reply. Such treatment of a social courtesy is an offense garish enough to cause the offender's name to be struck from the social list of the hostess.

The small courtesies of woman to woman are fully as important as those from man to woman or woman to man.

The Finger Bowl.

A finger bowl is the final service of a fruit course and usually terminates a dinner. The bowl should be half filled with water and set upon a plate holding a small dolly.

When the plate upon which the bowl is carried to the table is intended to receive the fruit the bowl and doily are placed at one side of the dish. Tips of fingers of each hand are dipped in turn into the water and rubbed together gently until all traces of the fruits are removed. They are dried on the napkin, which should remain on the knees and not be used as a towel after a hand bath.

If the water in the bowl is scented, the odor should be very faint indeed. A better plan is to place a single fragrant blossom or leaf to float on the surface of the miniature lake. The host or hostess may set the example by taking the blossom from the bowl and drying it on the napkin and pinning it on as a favor. Pansies are particularly pretty for this purpose, and nasturtiums make gay little craft for sailing in the finger bowl.

Etiquette of Wedding Gifts.

Though persons in mourning may not attend either the religious ceremony or the reception following a marriage, they send wedding gifts the same as if they expected to be present.

Should the wedding invitation be sent to a friend who is traveling or who lives at a distance the recipient sends a bridal gift and is careful to forward it so that it will reach the bride before the ceremony if possible.

In case the recipient does not know the bride or her family, but has received either social or substantial favors from the groom, the present is sent to the bride the same as if she were an acquaintance.

An invitation extended to those who know the bride and groom only slightly and are in no way obligated to either does not demand a gift. While it is considered good form to respond with a present, it is quite as proper to send to the bride on her wedding day a box, basket or bouquet of flowers with a card of congratulations.

Points to Remember.

At an informal dinner custom has decreed that the hostess be served first. She looks over the dishes as they are served and suggests any changes to be made before the guests are served.

The hostess gives the signal for leaving the table by quietly rising, first seeing that all the guests have finished.

Courtesy demands that any introduction receive recognition, no matter if it is undesirable, but the acquaintance can be dropped afterward by a failure to recognize the undesirable party when next you meet.

When a young man invites a girl to a dance he sees that her program is well filled, asking her if there is any friend in the room she wishes to favor.

It is quite as necessary for a girl or woman to give her seat to an older woman as for a man to extend the same courtesy.

In accepting an invitation marked R. S. V. P. an immediate answer should be given, as a "last minute" acceptance may inconvenience the hostess.

BEAUTIFUL EYES

are made beautiful by long, silky lashes and well defined, lustrous brows. Eyes, like diamonds, depend on their setting. The beauties of the face are lost is the eye brows are thin and scanty, and the lashes are thing and scanty. Parisian Lash Lustre grows beautiful, soft, silky lashes. It has done so for society women throughout Europe, and it comes here well recommended to do the same for you. Parisian Lash Lustre is not a dye or colorator, but a scientific preparation for beautifying the eye lashes and brows. Our guarantee goes with every box of Pariaisn Lash Lustre. A two weeks' treatment will bring beauty to your eyes that you have never before possessed. By mail, prepaid, in opal boxes on receipt of price, fifty cents. B. V. Marion, sole distributor, Bridgeburg, Ont.

Minister and Judge.

Judge Rentoul, who made a rapid recovery from his alarming illness in the City of London County Court the other day, has had a peculiarly varied experience of public life. He has been minister, barrister, and member of Parliament, and achieved success in all three robes. For some years he was a Presbyterian minister at Woolwich, and, according to the rules of his Church, is still a minister as well as a judge. While at Woolwich he found leisure to study for the Bar, and for a time he practiced as a barrister and carried out his ministerial duties contemporarily. Possessed of a fine, rich Irish brogue, Judge Rentoul is a welcome and humorous after-dinner speaker.

Among the many anecdotes which Judge Rentoul retails is one which has reference to the acoustic properties of the Central Criminal Court. These are not so perfect as they might be, and there is a decided echo from the walls. Some time ago, Judge Rentoul sentenced a prisoner to six months' hard labor. When the judgment was passed "six months' hard labor" was echoed from the back of the court. Taken aback, the prisoner turned to the warder by his side and enquired anxiously, "Are these 'ere sentences to run concurrently?"

No Words Wasted.

A couple of Quakers hold the record for brief letters. One of them, wishing to learn if a correspondent in a distant town had any news to communicate, posted to him a sheet of paper on which only a note of interrogation was written. The reply came in the form of a blank sheet, indicating that there was nothing at all to communicate.

Actors seem to carry off the palm for brevity in letter writing. Quin had a misunderstanding with Rich, the manager of Covent Garden, which resulted in Quin's leaving in an unceremonious manner. He soon regretted the hasty action, and wrote to the manager: "I am at Bath.—Quin." Rich did not think this a sufficient apology, and accordingly replied: "Stay there, and be hanged."

Everybody remembers the letters that passed between Samuel Foote and his mother. "Dear Sam," wrote the lady, "I am in prison for debt.—Your loving Mother." Foote's answer was even shorter: "Dear Mother,—So am I."

Smoke and Business

A paper on smoke abatement was read before the British Association for the Advancement of Science, whose annual meeting was held recently in Portsmouth. The paper advocated a new standard of smoke emission for factory chimneys. The existing standard permitted the pouring forth of smoke that polluted the air, injured health, disfigured buildings, and cut off sunshine.

Commenting on this, Sir William White agreed that there should be a proper standard. However, there was a feeling in manufacturing districts that the more smoke there was in the atmosphere the better the business was. The people there got accustomed to smoke, and did not take as much notice of it as others.

TELEGRAPHIC BRIEFS.

The armistice between the Imperialists and Republican forces in China has been extended to Jan. 29.

Four trainmen are dead and two perhaps fatally injured as the result of a railway collision at Long Run, 18 miles east of Louisville, Ky., yesterday.

John Elliott, a farmer, living one mile from Tweed, Ont., was killed yesterday by a tree which he was cutting down falling on him and killing him almost instantly.

William Wood Preston, baby son of W. B. Preston, business manager of The Brantford Expositor, was instantly killed in a runaway accident yesterday in that city.

George Bradbury of Selkirk is introducing a bill for the protection of the flag. He proposes that the defacement of cuts of the national bunting be prohibited and made illegal.

Sixty cents a pound for butter is to be the price which retail dealers in Chicago look forward to. Quotations yesterday afternoon reached 47 cents, the highest in the city's market history.

The hold-up wave still bothers Vancouver. Hon. Nelson Hood, a young Englishman, was relieved of $218 on Monday night on Denman street by two masked men who escaped on bicyles.

Little John White of Chatham was the victim of an accident Monday which may cost him the sight of his eye, as a result of the discharge of a small toy pistol containing a blank cartridge.

Because of family troubles, James Lambert Petworth attempted suicide at Kingston. He went in to the woodshed, and tried to put an end to his life by striking himself in the forehead with the back of an axe.

What's in a Name?

The late king of Siam had for a full name Phra Bat Somdeth Phra Paraminor Maha Chulalongkorn Phra Chula Chum Klo Chow Yu Hua, and this does not include his titles. A wag in Bombay saw it in the paper when the ruler was visiting that city and was being received by the British officials and passed it over to a young Irish subaltern with the challenge that he pronounce it. The young fellow looked at it a moment and then handed it back. He said he was not long enough winded, but he was sure he could play it on the garrison club piano if the instrument were a couple of octaves longer. The king's uncle, however, who was also a prince high priest, had for one name alone the following collection of letters: Pawaratsawarlyalongkaun. Any one who can get through this and not flat one of the notes has lived a long time where he can look out of the window and see the gilded peak of a temple shimmering in the equatorial sun.—Christian Herald.

TO CURE A COLD IN ONE DAY

Take LAXATIVE BROMO Quinine Tablets. Druggists refund money if it fails to cure. E. W. GROVE'S signature is on each box 25c.

Starve a Cold.

Nature, as a rule, takes the appetite away when one is coming down with a cold or other infectious disease, and nature is wise. Don't coax Mary to eat when she has a cold. Don't allow the neighbors to tempt Johnny with calf's foot jelly or other dainties. When suffering from a cold the digestive organs are in no condition to care for food. The digestive juices are altered or entirely absent. One or two days' comparative fast will often assist in averting a severe siege of cold. A more convenient and enjoyable form of fasting would be to subsist for one or two days upon fruit or fruit juices perhaps, with the addition of a little toast. An exclusive fruit diet has all the practical advantages of complete fasting, while it satisfies the appetite and supplies sugar from which the liver can manufacture glycogen to sustain the white blood corpuscles in their continuous warfare against microbes.—William S. Sadler in Designer.

The Cobbler in the Library.

One of the rooms in the New York Public library is a cobbler shop. The trustees have ordered that all the employees in the new library must wear rubber heeled shoes, and since there is a small army of these employees it was decided to establish a shoe repairing shop in the building. The proprietor of this shops says he has plenty to do, for when there are no rubber heels to be renewed he is given odd jobs, principally on leather, in the library.

A Fragment of Ancient Greek Art.

A peasant at Mondragone, in the province of Caserta, Italy, discovered recently in the remains of an ancient Roman building the fragments of a marble statue, which he sold to a dealer. When pieced the fragments revealed a headless and armless Venus which is attributed to the chisel of Praxiteles. It is said that the statue belonged to the temple of Sinuessa. It is now in the Naples museum.

Counter Sales Books

THE REVIEW has arranged with the manufacturers to supply

Counter Check Sales Book

for grocers, dry goods, clothing, and all branches of business.

Samples on view and prices. Phone your wants and they will have prompt attention.

Prices the lowest, the makers having exceptional facilities for this class of work.

REVIEW PRINTING CO.
177 Hunter-st.
Phone 189.

HERE'S OUR NEXT MOVE--EVERYTHING GREATER

We are having an exceptionally satisfactory movement of the Goods in all Departments, but we are getting impatient and want a still more rapid outflow in all lines, and that means

GREATER OFFERS — GREATER VALUES
GREATER REDUCTIONS — GREATER SERVICE

SOME RETIRING SALE SPECIALS

1st Floor

150 yards French Chiffon Taffetas, suitable for Evening Dress Suits. Reduced to... **25c**

Short Ends of Dress Goods, dark and light colors. Reg. 75c to $1.50 values, to clear **50c**

Another lot of Dress Goods Ends, black and colors. Some skirt lengths, reg. 50c to 75c **35c**

Kimona Cloths, reg. 25c value, to clear **19c**

New Arrivals in Flouncing, Corset Cover Embroidery, Skirting all marked at Retiring Sale Prices.

2nd Floor

Rousing Reductions on all **Ladies' Trimmed and Untrimmed Hats.** Prices marked less than half

Reg. $10.50......**$5.25** Reg. $4.25......**$1.98**
,, $7.50......**$3.98** ,, $3.50...... **50c**

Only 6 of our reg. **$7.50 Ladies' Tweed Coats,** black and grey, to clear at **$2.00**

Ladies' Moirette Underskirts, dark and evening colors, reg. $5.00 for **$2.50**

A large quantity of our reg. **$3.85 Ladies' Tailored Waists,** for....................... **$1.68**

Reg. **$4.50 Japanese Silk Waists,** all colors, for........................ **$1.50**

3rd & 4th Floor

It is an absolute necessity that our stock of **CARPETS, RUGS, DRAPERIES, OILCLOTHS and LINOLEUMS,** be greatly reduced before stock-taking, therefore, we have marked these at even greater reductions than during the former days of the Big Sale.

VELVET RUGS
Regular $21.00..........**$16.98**
,, $22.00..........**$16.98**
,, $32.00..........**$25.00**

Reg. **75c Madras** **49c**
,, **50c** ,, ... **39c**

NO GOODS EXCHANGED OR ON APPROVAL.

ROBERT FAIR & Co., Ltd.

SAME COURTESY AS BEFORE TO OPEN ACCOUNT CUSTOMERS

TO PETITION COUNCIL FOR GARBAGE BY-LAW

Down Town Citizens Will be Asked to Sign Their Names.

A movement is being started in the city for the removal of garbage from the rear of stores in the central section of the city which will take the form of a petition. The petition in the hands of a couple of responsible citizens, will be circulated in the immediate future among residents and merchants in the business section, of city, and should a majority sign the petition, it will be presented at the next City Council meeting, with the object of having a by-law favoring the removal of garbage submitted to the people. More particulars of the proposed petition together with the wording of it, will be forthcoming later.

HAPPENINGS AT OMEMEE

Cold Weather—A Wedding—Entertainments

Special Correspondence.

Omemee, Jan. 15.—Mr. Isaac Richardson, of Millbrook, king of hog buyers, is back to business at the Commercial House, after a rather severe illness. We are glad to welcome him back.

Two or three sleigh loads of people went out to Mount Pleasant on Monday evening to the Presbyterian tea and concert. Some of the Omemeeites taking part in the program were: Misses Parsons, Miss A. W. Ivory, Miss Ingram, Miss Wilson, Messrs. Weir and Brown and Mrs. White. A splendid outing is reported.

Rev. Jas. Rollins, BA.., of St. Andrew's, Peterborough, conducted the services in the Presbyterian church on Sabbath morning. His sermon was a masterly exposition and was much appreciated.

For the first time since her marriage Mrs. Robert Williamson will receive on Tuesday, Jan. 23rd, at her residence, King street west, from 4 to 6 o'clock p.m.

Remember the meeting of the Farmers' and Woman's Institutes on the evening of January 19th in Coronation Hall. Miss Hotson's address on "educational matters" should attract many trustee boards.

Last week Mr John McGhie returned from the Ross Memorial hospital at Lindsay, and is convalescing nicely.

In many places the country roads are blocked with snow and the fields are used for travel.

On Friday evening Mrs. D. Blaycock returned home from the Nicholls Hospital, Peterborough, and her many friends are rejoiced that he recovery has been so rapid.

Last Saturday all records of low temperature in Omemee were broken ,when the mercury showed 40 degrees below zero. A good deal of a good thing may be good for good people, but the freedom and continuity of this frigidity is nauseating.

On Wednesday evening a grand free concert was given in Coronation Hall under the auspices of Court Nebbo, 1316 ,I.O.F. The auditorium was packed to its capacity, and the lengthy program was enjoyed immensely. The artists of the evening were Toronto people, Miss Lillian Dillon, pianist; Miss Maud Bigwood, soprano; Mr. Harvey Lloyd, comedian, and Mr. George A. Mitchell superintendent of field work. The latter delivered a stirring address on fraternal organizations, and, of course, eulogized the order of which he is superintendent.

A very pretty house wedding was solemnized Saturday afternoon at the home of Mr. and Mrs. R. McConnell, when their youngest daughter, Maud, became the wife of Mr. Wm. Gilbert, of Chinook, Alberta.

The ceremony was performed by the Rev. R. Burns, Ph.B., of Omemee. Mr. and Mrs. Gilbert took the evening train for Toronto and St. Thomas before leaving for their home at Chinook, Alberta.

The out of town guests present were: Mr. and Mrs. R. Irvine, of Saskatoon; Mrs. and Mrs. W. Jackson, of Bobcaygeon, and Mr. and Mrs. E. McConnell, of Lindsay.

The following officers were elected by Lorne Lodge, A.F. and A.M.:

I.P.M.—Dr. Sutton.
M.—R. A. Allan.
S.W.—J. A. Lowry.
J.W.—Rev. H. Earle.
S.D.—J. Hart.
J.D.—P. Pogue.
I.G.—H. Bradley.
D.C.—T. A. McPherson.
Sec.—W. J. Thorne.
Treas.—R. Paterson.
Chap.—T. C. Icory.

Appeal on Wednesday

The appeal of G. A. Lawless against the recent conviction made against him, by Magistrate Edmison will be heard at Osgoode Hall, Toronto, before a judge and chambers on Wednesday, January 24. Mr. G.N. Gordon is acting for the appellant.

LORENZ ITEMS

Special Correspondence.

Lorenz, Jan. 16—Mr. and Mrs. Perks are spending the winter at Mr. Adam Lancaster's.

The municipal election was a topic of much interest to the residents of this section, the majority of whom are well satisfied with the result of the poll held on January 1, when reeve Waterman was re-elected by a substantial majority over Mr. John Buckham. Politics played an important part in the campaign and the Conservative party played no mean part, when driven to battle by their Liberal adversaries, as was shown on January 1st, when but one Liberal was left on the municipal board.

Many were disappointed by the weather conditions on Tuesday night last when the opening dance of the season was to be held at Mr. Welford Dawson's. The blockade of the roads during the recent storms compelled a postponment will Thursday night when a large assembly gathered to partake of the hospitality of his hostess. A very enjoyable evening was spent in games and dancing. The crowd dispersed in the small hours of the morning. Music was provided by Mr. Bateman, and we hope that other Methodist households may follow the example of the Dawson's, in providing the amusement which they are now at liberty to enjoy.

Mr. O'Hara of Millbrook, proprietor of our cheese factory was in the neighborhood recently.

Mr. Howard Fallis, one of our enterprising farmers had a sawing bee recently.

Mr. James Lucy was unable to get through with the mail, on Tuesday last owing to th econdition of the roads.

Mr. James Thompson's telephone connection was severed for a few days the wire being broken, it is supposed by coming in contact with trees during the recent storms.

BURLEIGH NEWS

Special Correspondence.

Burleigh, Jan. 17.—Mrs. C. Lauder, of Mt Julian, was the guest of Mrs. C. Hales.

Mrs. R. Hales and daughter spent Sunday evening at Mrs. H. G. McIlmoyl's.

Miss Annie Coones and Miss Josephine McIlvena were the guests of Miss Annie McFadden on Sunday.

Miss Bessie J. Hales was the guest of her sister, Mrs. H. G. McIlmoyl, on Sunday last.

Mr. Howard Reid is home from the camp, where he had the misfortune of freezing his feet.

Mr. "Dinnie" Hendley spent Sunday with Mr. Bruce Coones.

Mr. T. Wilson and family are visiting relatives in the neighborhood.

Plum Pudding.

Quarter pound sifted flour, half pound currants, half pound suet, half pound brown sugar, two teaspoonfuls mixed spices, one grated nutmeg, half wineglassful of brandy, one teaspoonful baking powder, two ounces blanched and chopped almonds, half teaspoonful salt, one cupful milk, half pound fine breadcrumbs, half pound raisins, half pound sultana raisins, quarter pound mixed peel, citron, lemon and orange, four eggs, grated rind and strained juice of one lemon and one orange. Wash and pick the currants, stone the raisins, chop the peel and suet, put them in a basin with all the other ingredients, the eggs well beaten, the brandy and milk. Pour into a well buttered mold, cover with buttered paper and steam gently for five hours. Turn out carefully and serve with hard sauce.

Hard Sauce.—Quarter of a pound of sweet butter, two heaping tablespoonfuls of sugar, one tablespoonful of sherry wine or brandy, three ounces chopped almonds. Beat the butter and sugar to a cream, add the brandy or sherry and almonds, mix well.

It isn't enough to make both ends meet, you must tie them together.

ELDERLY LADY MIGHT HAVE PERISHED

Met With Mishap While Carrying Pail of Coal

Special to the Review.

Warsaw, Jan. 17—Mrs. James, an old lady residing in Warsaw, met with a serious accident the other night. While bringing in a pail of coal she fell and was unable to arise She lay for two hours and a half in the cold, before her invalid partner could rescue her.

WOMAN FACES CHARGE OF VAGRANCY

Childrens' Aid Society Takes Action Against Her

High County Constable Cochrane went out to a house in the vicinity of Lakefield last night, and after a little trouble took a woman into custody charged with vagrancy. With her was a girl of seven, who is at present in the Children's Shelter. The woman enjoyed considerable notoriety around the country and was a familiar figore as she wandered around in charge of three children, one of whom is in Lakefield now and the other in Warsaw. She has been in this country less than a year, and is reported at one time to have kept a disorderly house near Lakefield. She was living with a strange man at the time of her arrest, when she resisted the officer tooth and nail when he first sought to bring her away.

The attention of E. L. Goodwill was directed to the state of the children as the woman was obviously an unsuitable person to be in charge of the children.

It is the intention of the authorities to have her deported.

CANADIAN CLUB

The Canadian Club will hold their next meeting on Thursday, Feb. 1st, when E. F. B. Johnston, the eminent Toronto lawyer, will be the speaker. The club is assured of a splendid address by Mr. Johnston. Two weeks ago he spoke to the Canadian Club at St. Catharines, and his address is reported to have been one of exceeding interest and pleasure.

CURED ACHES AND PAINS LIKE MAGIC

When He Used Dodd's Kidney Pills for Rheumatism

Saskatchewan Man Tells of Quick Relief After Three Years of Suffering.

Holbeck, Sask., Jan. 16.—(Special)—Among the many on the prairies who are shouting the praises of Dodd's Kidney Pills none speak with more enthusiasm than Mr. Matt Syverson, a well known resident of this place.

"I suffered from rheumatism for three years," Mr. Syverson says, "and I was also troubled with an acute pain around my heart. My case was a severe one and several times I doubted if recovery was possible. But seven boxes of Dodd's Kidney Pills cured me completely.

"I can truly and honestly recommend Dodd's Kidney Pills as a remedy for cases like mine. They surely cleared out all my aches and pains as if by magic".

Rheumatism is caused by uric acid in the blood. When the kidneys are right they strain all the uric acid out of the blood. Dodd's Kidney Pills make the kidneys right. That's why they never fail to cure rheumatism and kindred diseases.

Lost His Hair, Beard and Mustache

Terrible Plight of a Pennsylvania Man Reported by a Prominent Citizen:

"About two years ago my hair, beard and mustache started to come out in spots. These spots were entirely bare of hair.

Seeing PARISIAN SAGE advertised, I purchased four bottles and after using two of the bottles, the hair came in until now I have as good a head of hair as I had before this trouble started.

I can truthfully recommend this preparation to any one for what it is recommended for. Sam Galder, Jamison City, Col. Co., Pa. Oct. 11, 1911."

Please bear in mind that PARISIAN SAGE is not guaranteed to grow hair on bald heads.

In Mr. Galder's case the hair root was not dead and there is no good reason why PARISIAN SAGE should not do just what he writes it did.

"The next time Mr. Galder came into my store after purchasing the PARISIAN SAGE," writes the druggist who sold him, "his appearance was so changed I did not know him."

PARISIAN SAGE is without doubt the most efficient hair grower, beautifier and dandruff cure in the world and people who are wasting time with ordinary commercial tonics should wake up.

PARISIAN SAGE will banish dandruff, stop falling hair and itching scalp; will put life lustre and beauty into faded hair, or money back. It is a most delightful and refreshing tonic for men, women and children. Large bottle 50 cents at Wm. Madill's, and druggists the country over.

"LOOK WELL TO YOUR EYES THAT THEY MAY BE A GUIDE TO YOUR FOOTSTEPS AND A COMFORT TO YOUR OLD AGE"

Many are beginning 1912 with Glasses that will make this year brighter and more comfortable. We are helping many at

THE OPTICAL INSTITUTE, MARKET BUILDING. J. W. BROWETT, OPTOMETRIST.

Funeral of the Late Mrs. Ellen McGuire

The funeral of the late Mrs. Ellen McGuire, mother of Rev. Father McGuire, of Douro, took place this morning from 352 Reid street, to St. Peter's Cathedral and thence to St. Peter's cemetery. Requiem high mass was said by Rev. Father McGuire, assisted by other clergy. The funeral sermon was preached by Rev. Father Fitzpatrick, of Ennismore. His Lordship, Bishop O'Connor recited prayers for the dead.

Rare Opportunity

First-class half or whole section in famous Souris district, Manitoba Highly improved, with good buildings. All under cultivation. Plenty of good water. This is at a BARGAIN with term to suit. Apply to— 6wim

A. BROWN & CO., 416 George St

We couldn't improve the Coal so we improved the service

Fresh Vegetables
Onions, Lettuce, Celery.
Fresh Oysters
the best in town.
Navel Oranges
at all prices from **15c** up.
Nuts, Grapes, Table Raisins
all fresh and of best quality.
Canned Goods

N. Minicolo
160 Hunter St. - Both Phones 337

Positively & Absolutely The Biggest Values

For Your Money at this Great Price-Smashing STOCK-TAKING SALE OF MEN'S & BOYS' WINTER CLOTHING AND FURNISHINGS AT MARVELLOUS PRICE REDUCTIONS.

Here are Thousands of Dollars' Worth of New and Up-to-date Clothing of the highest character that must be sold at once. We will not carry it over. It's a waste of money to buy elsewhere, and a waste of time to look elsewhere—

MEN'S HIGH-CLASS DOUBLE-BREASTED SUITS, worth $10.50. Stock-taking Sale price **$7.90**

MEN'S HIGH-CLASS OVERCOATS, Presto Collar, strong body lining button through style, regular $15.00 Overcoat. Stock-taking Sale price **$10.90**

MEN'S FLEECE-LINED SHIRTS & DRAWERS, worth $1.00 set. Stock-taking Sale price, per set **75c**

BOYS' TWEED THREE-PIECE SUITS, single and double-breasted styles, worth $5.00 to $6.50. Sale price......... **$3.90**

MEN'S TWEED SUITS, our Leader, worth $8.75. Stock-taking Sale price......... **$6.00**

Positively the biggest bargains of the season. See them, then you'll know what big savings are possible for you during this sale

H. LeBrun & Co.

Dr. T. P. McCullough
166 Brock Street
Specialist Eye, Ear, Nose and Throat

THE DAILY REVIEW

Burn Occc Scranton Coal

VOL. LXIV., No. 15. PETERBOROUGH, ONT., CANADA, THURSDAY, JANUARY 18, 1912 TEN CENTS PER WEEK.

OLD AGE PENSION SYSTEM FOR CANADA

Finance Minister Favorable to Mr. Burnham's Motion for Investigating Committee.

Ottawa, Jan. 18.—Old-age pensions formed the principal subject of discussion by the House of Commons yesterday afternoon. The matter was brought up by J. H. Burnham (West Peterboro), who moved a resolution calling for a special committee of enquiry. He stated that only 30,000 persons would be under the provisions of such a scheme in Canada.

Hon. W. T. White was sympathetic towards the object, but doubted the wisdom of the inauguration of such a system at the present time. He offered Government annuities as a substitute.

"If you reject old age pension in Canada," said Mr. Burnham, in introducing the matter, "you reject a modern, progressive, scientific substitute for indiscriminate charity and poor relief." The children's aid movement had met with all sorts of objections of similar character to those which were being urged against old age pensions. They said: "Why not let the people alone?" and complained that it meant spending a vast amount of money. This objection ignored the offset of relief from the enormous burden of indiscriminate charity which now rested on the people.

In Canada, said Mr. Burnham, no more than 30,000 persons would come under an old age pension scheme. There were, of course, more than that number over 70 years of age, but no old age pension system would contemplate payment to persons who were not in need of it.

Such a scheme, he urged, could only be worked adequately and without waste by the Government. In Germany, England and, he believed shortly in the United States, Canada had examples which she could not afford to set aside.

Hon. W. T. White expressed sympathy with the object of Mr. Burnham's resolution. There was no spectacle which appealed to their pity more than that of impoverished old age. The real question, as far as Canada was concerned, was whether the conditions warranted legislation of that sort and whether public opinion was sufficiently educated to it. So far as he was aware there had been no agitation in the press or elsewhere for old age pensions in Canada. In Great Britain the establishment of old age pensions was preceded by an agitation extending almost over a generation.

There was much to be said in favor of that legislation in England where employment was very precarious and where sweated industries and excessive drinking also were frequent causes of impoverishment.

"I think," said Mr. White, "that if we admit that a pension should be given to the man who had served the state on the battlefield, that man who has lived a sober, honest, industrious life should be made an allowance sufficient at least to meet the necessities of existence, if the conditions warrant it."

In Canada, however, there was little or none of non-employment, the old were well cared for by their sons and daughters, there were very few sweated industries, and, with reasonable thrift, a sober and honest artizan could raise his family and provide for his old age. In case of sickness he was well taken care of by provincial and municipal charity.

The rate of aid in Britain, 1 to 5 shillings, would not support existence in Canada.

He did not think that old age pensions had operated, in countries where they had been tried, to impair thrift. He drew the attention of the House, however, to the Government annuities system, which he thought might render the proposed pension unnecessary.

Hon. Rodolphe Lemieux: "How many persons have availed themselves of these annuities?"

Hon. Geo. E. Foster: "A very fair number."

Alphonse Verville (Maisonneuve) was for pensions always. Judges and civil servants, who were paid high salaries, received pensions. Why should not the poor man receive old age assistance?

W. F. Nickle (Kingston) made his maiden speech in the Commons yesterday. He did not hold with the argument of the Minister of Finance, that there had been no agitation in Canada for old age pensions, such as had taken place in England. In regard to this economic question. Owing to the movement from the country to the city and the establishment of great centralized industries with the striving for cheapened cost of production, the man who could no longer do a fair day's work was turned out.

"We have got beyond the days of

Continued on page 7.

To Investigate Postage.

Ottawa, Jan. 18.—A. H. Clarke (S. Essex) has given notice of motion that, on Friday next he will move for an order of the House for a copy of all orders and directions of the Government, or other officers of the post-office department, relating to the rate of postage upon newspapers sent out during the recent Dominion election campaign, and paid for by persons other than those to whom they were addressed; also a copy of all correspondence between the Government, or any Department thereof, and newspaper publishers relating to the same matter.

LEGISLATURE OPENS FEB. 7

Hoyle Expected to be the New Speaker—Development of New Ontario.

Toronto, Jan. 18.—Wednesday, Feb. 7, is the date of the official opening of the Ontario Legislature. Sir James Whitney made the announcement yesterday afternoon. The Premier did not give any intimation as to who the new Speaker will be, but it is expected that the mantle will fail upon William H. Hoyle, M.P.P. from North Ontario. Mr. Hoyle's home is in Cannington, and he has been a member of the Legislature since 1898. A lot of interesting legislation, or would-be legislation, will be under discussion at the coming session. Red-hot arguments and rapid-fire passages-at-arms are anticipated. The political issues before the two parties in the recent election will be comparatively fresh topics for debate on the floor of the House. Among the questions that are to be threshed out will be: Bilingual schools, the daddy of em 'all; the Hydro-electric policy, the Ne Temere decree, temperance issues, immigration, good roads and colonization roads, and the bill to provide compensation for injured workmen. Looming up larger and larger as the days go by is also the big question of the development of New Ontario, a proposition second to none in importance. To deal adequately with this question there will have to be more than politics. It will require statesmanship of the highest order.

LOSS WILL TOTAL ABOUT $15,000,000

Osaki, Japan, Jan. 18.—Fire broke out again Wednesday evening in the southern districts of the city, but the outbreak was of a much less serious nature than that which occurred in the morning. The flames were extinguished before midnight.

The damage occasioned by Wedday's conflagration, when nearly 6,000 buildings were destroyed, amounted to 30,000,000 yen (approximately $15,000,000). The thirty thousand persons rendered homeless are being provided with shelter in the public buildings of the city.

German Trade Booming.

Berlin, Jan. 18.—Germany's foreign trade for last year established new records in imports and exports. The imports reached a total value of 9,950,000,000 marks, a mark being equivalent to about 25 cents. This is an increase over the previous year of 614,000 marks. The exports reached a total value of 8,101,800,000 marks, an increase of 627,200,000 marks.

PARDON FOR THE McNAMARAS

Would Have $500,000 When Liberated From Prison

Somewhat of a sensation was caused at the meeting of the Trades and Labor Council held last night in their rooms when Mr. W. Madison Hicks, President of the Independent Labor League of Canada and formerly a member of the Parliament of the Commonwealth of Australia, declared he held absolute proofs that the McNamara Brothers, principals in the famous Los Angeles dynamiting case, are to be pardoned within two years of the date of sentence. He also stated that the McNamaras would have $500,000 when they were released.

Mr. Hicks stayed over in Galt while on his way from Chicago to his home in Brantford. He enjoys the distinction of being one of the most noted orators in the Empire. — Galt Reporter.

NEW FRENCH PREMIER A FEARLESS EXPONENT OF TRUTH

M. RAYMOND POINCARE

Mons. Raymond Poincare, the new French Premier, is one of the most distinguished and perhaps the most versatile figures in French political life. He is a lawyer, philosopher, artist, writer and parliamentarian, and is a member of the French Academy. He is fifty-two years old and received his first appointment as a minister when he was thirty-three. He served several times in various cabinets and twice declined the honor of leading the Cabinet. He is a fearless exponent of truth.

REFORESTRY SCHEME TO PROCEED

Dean Fernon Will Proceed With An Important Work

Reclamation and Reforestry in Galway and Harvey

Special To The Review.

Ottawa, Jan. 18.—It will be gratifying to the people of the northern part of Peterborough to learn that Dean Fernon, the eminent forestry expert, now in attendance at the Conservation Commission in Ottawa, has decided by permission of and under the instruction of the commission to begin his great reclamation and reforestry scheme with Peterborough in Galway and Harvey, the beginning will be made this spring. It is very gratifying that the tour arranged last autumn by Mr. Burnham, M.P., who accompanied the professor, has had already good results.

LADY LAURIER GOES ASHORE

Halifax, N.S., Jan. 18.—The Dominion Government steamer Lady Laurier is ashore at Perry Point, about 25 miles from Barrington. The steamer had been on the western shore on lighthouse work for the Department of Marine. She entered Barrington harbor Tuesday and several hours later started for Halifax, when she struck bottom. Soon the engine room was flooded so that it was decided to beach the steamer, and she was headed for Perry Point, where she was grounded on a muddy bottom with six feet of water in the hold.

FIELD CROP COMPETITIONS

Ottawa, Jan. 18.—The prize winners in the Ontario standing field crop competitions were announced yesterday. They are:

Oats—First prize, Geo. Brown, Millbrook; second prize, Geo. Boyce, Merivale; third, W. G. Wilson, Woodville.

Barley—First prize, S. E. Bonisteel, Frankford; second, D. I. Ross, Frankford.

Wheat—First prize, Samuel McMillan, Cobden; second, John Ireton, Queen's Line.

Potatoes—First, F. W. Walker, Royston; second, Jas. Reid, Oxdrift; third, William Jenkin, Emsdale.

One hundred and four agricultural societies, 1,800 farmers and 28,000 acres were judged by sixty judges sent out by the Ontario Department of Agriculture for this competition.

Couldn't Rejoin Army.

Glatz, Prussian Silesia, Jan. 18.—The commandant of the fortress here is reported to have declared that Capt. B. F. Trench, who attempted to commit suicide on Jan. 15, has explained his attempt by asserting that he had received notification from his superiors that he would not be allowed either to enter the army or navy after his release.

Capt. Trench was serving a four-year term of imprisonment in the fortress, having been convicted of espionage upon the German fortification at Borkum in 1910. After the escape of Capt. Lux, the French officer, who was imprisoned in the same fortress on a similar charge, Capt. Trench's guards were doubled, but, despite this, he contrived to make a rope, and nearly succeeded in ending his life.

MR. JOS. FELS

Mr. Fels is the multi-millionaire of London, Eng., who will give an address to-morrow evening before the Brotherhood of St. Paul in St. Paul's Presbyterian church on the need of "Taxation Reform. He contends that poverty is due mainly to unjust taxa-

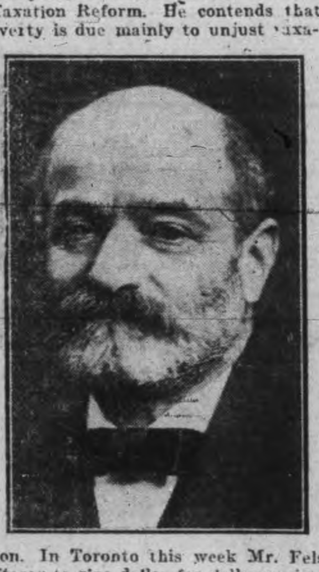

tion. In Toronto this week Mr. Fels offered to give dollar for dollar against all other agencies that may contribute to this movement. He is said to have been mainly instrumental in inducing Lloyd George to adopt the measure of land taxation reform that was recently carried by the people of Great Britain. The lecture to-morrow night will be free and ladies are invited. This will be the only opportunity to hear Mr. Fels in Peterborough.

MARRIAGE HELD TO BE VALID

Judgment Given in Usher Marriage Case — No Cause to to Nullify the Marriage.

London, Jan. 18.—(C.A.P. Cable.)—Dublin matrimonial court yesterday gave judgment in the Usher marriage case, Judge Kenny holding that the marriage was valid. Usher, a Galway landlord, was married late at night in his bedroom to his housemaid by a Roman Catholic priest, in presence of one witness only.

Justice Kenny said that though the marriage was invalid in the eyes of the Catholic Church, yet it was capable of being validated at any time. It was, however, already absolutely valid according to the marriage laws of Ireland. It would have been invalid by the penal law up to 1870, because Usher had been a Protectant within the previous twelve months, but that law was repealed in 1870; the petition therefore was dismissed with costs.

The judge said he found nothing in common law or church law nullifying a marriage between Catholics by a Catholic priest because of the absence of witnesses except the decree of the Council of Trent, which had no legal effect in Ireland. The result of granting such a petition would be to make a child illegitimate and degrade the mother, but that was their present position in the eyes of the Church of Rome, which had the decrees of Trent and the Ne Temere against clandestine marriages.

Britain's Y.M.C.A. Campaign.

London, Jan. 18.—With the close of the campaign to raise £100,000 in aid of the Young Men's Christian Association five days off, energies have been redoubled. The total now is 38,347 pounds, but there is an air of confidence among the collectors, due to hints of large donations to come. The stock exchange has taken up the matter, and large subscriptions are expected from a body of man noted for their generosity.

FIVE THOUSAND MEN TO HOLD HALL

FRANKFORD HAS NEW POST OFFICE

Belleville, Jan. 18.—On the recommendation of E. G. Porter, M.P., for West Hastings, Mr. B. B. Ostrom, of Frankford, has been appointed postmaster of that village in place of Dr. J. U. Simmons, removed on account of alleged offensive partisanship.

NOVA SCOTIA HERO HONORED

Rescued Drowning Man From Icy Waters at Risk of His Life

Pittsubrg, Jan. 18.—One Canadian's name appears in the list of heroes and heroines who receive medals and substantial cash donations from the Carnegie hero fund as announced last night.

The recipient is Henry S. Moore, who is honored with a silver medal and $2,000 for the education of his children.

Moore, aged 44, hoist operator, saved Neil F. Campbell, aged nine, from drowning, Sydney, N.S., Feb. 7, 1911.

Moore broke through the thin ice on Sydney harbor as he crawled toward Campbell, who, unable to swim, had broken through where the water was over ten feet deep.

Breaking the ice for a distance of fifteen feet, Moore swam to Campbell, who was beneath the surface. He caught hold of Campbell, who by this time was unconscious, and swam to the edge of the hole, but as he tried to support himself the ice broke several times. Finally an overcoat was thrown to him and he and Campbell were pulled to solid ice, and out of the hole. Moore suffered no ill-effects. Campbell was revived.

BRAKEMAN IS CRUSHED TO DEATH

Toronto, Jan. 18.—William Deacon, 40 years of age, a brakeman on the G.T.R., whose home was in Stratford, Ont., was crushed and killed between an engine and a freight car at a switch at the foot of Portland street at eight o'clock last night.

Deacon had come down with his train from Stratford and after the passengers had been let off at the Union Station it was being hauled back into the yards. As it approached the switch, Deacon was standing on the side of the engine. The car, which stood on a track, which also ran into the switch, was sufficiently into its own track to let the engine pass, but not the man who was crushed between it and the engine.

The body was removed to the morgue where Coroner J. M. Cotton will hold an inquest.

PROBABILITIES

Mild with rain. Friday, colder with some light snow falls, or flurries, but partly fair.

TWO KILLED IN WRECK

Martinsville, Ind., Jan. 18.—Two men were killed and six others injured, one probably fatally, when a limited interurban car, outbound from Indianapolis, on the Indianapolis and Martinsville line, ran head-on into a work train four miles out of Martinsville, yesterday afternoon.

The dead are: Thomas Weddle of Martinsville, section foreman of Interurban line; Merle Apple of Martinsville, conductor on work train.

B. Caldwell, Brooklyn, motorman in the limited car, had his back and head injured and will probably die.

The exact cause of the collision is not known. The work train was standing on a siding at Riverside curve when the limited, which was trying to make up lost time, ran into it.

Port Hope Agricultural Society.

Port Hope, Jan. 18.—The annual meeting of the Agricultural Society for this district was held in the Town Hall on Jan. 17, at which the following officers were elected: Hon. president, John Hume, Barlow Cumberland, J. A. Culverwell and Mayor Mulholland; presidents, Wm. Davidson; vice-presidents, A. E. Meadows and W. H. Symons; directors, Fred. White, Wm. Berry, S. O. Taylor, W. G. Noble. Geo. Bamsey, H. C. Weatherspoon, W. A. Walker, Wm. O'Hara, R. A. Weston; secretary-treasurer, A. Walker.

MEN IN FAVOR OF A STRIKE

Coal Miners Vote Overwhelmingly to Walk Out on March 1st Next

Special to the Review.

London, Jan. 18.—The result of the coal miners' vote as announced today shows 445,801 in favor of a strike and 115,921 against. This means that a nation-wide strike will be called for March 1st next unless a compromise can be arranged in the meantime.

To Prevent Churchill Speaking in Favor of Home Rule —Will Admit Nobody on Night of Speech.

Belfast, Ireland, Jan. 18.—Arrangements made by the Unionists to freeze out Winston Spencer Churchill, First Lord of the Admiralty, at his intended demonstration in favor of home rule, which is to take place here on Feb. 8, include the bivouacking of 5,000 stalwarts inside Ulster Hall some days in advance of the meeting. They will have orders to hold the hall against all comers.

Anti-home rulers are to be brought in the city on special trains on the day of the meeting and it is anticipated that 75,000 of them will be available for picket duty in order to block all the approaches to Ulster Hall or any other possible meeting place.

Blocking Tactics Condemned.

London, Jan. 18.—The decision of the Ulster Unionists to prevent the home rule meeting at Belfast, Feb. 8, has placed the Unionist party in something like a dilemma. Even in Ulster a large body of the loyalists agree that the decision was ill-advised, while several influential Conservative papers condemn the attempt thus to stifle free speech as calculated to do the loyal cause more harm than good.

They admit that thus challenged it would be cowardice on the part of Mr. Churchill to draw back now, and since it can only be supposed that serious rioting would be the outcome of the meeting at Belfast, they hope the promoters of the affair will withdraw their invitation to Mr. Churchill and thus avert serious danger.

IRISH PLAYERS WERE ARRESTED

Philadelphia, Jan. 18.—Warrants for the arrest of every member of the cast of "The Play Boy of the Western World," were served yesterday afternoon and bail entered for a hearing before a magistrate. The players are charged with "Taking part in a theatrical performance of an immoral character, or which might tend to corrupt morals." The warrants were sworn to by Irishmen, who were opposed to the production.

WILL TESTIFY AGAINST PACKERS

Chicago, Jan. 18.—New interest was added to the trial of the Chicago packers yesterday when Walter A. Wall, formerly an employe of Morris & Co., arrived here, prepared to take the stand against the defendants as one of the Government's witnesses.

Wall was former branch house manager for Morris & Co., at East St. Louis, Ill., and St. Joseph, Mo., and is said to have an intimate knowledge of the details of the packers' business methods.

Hockey Spectator Hurt.

Barrie, Jan. 18.—While watching a hockey game last night from the penalty box, John Barr, manager of the Barrie Carriage Co., was knocked to the ground by a blow under the left eye from the puck, which inflicted an ugly wound and necessitated his being taken to his home.

CAMPAIGN FOR RECIPROCITY

New Pact Proposed Between the U. S. and the British Empire

Special to the Review.

New York, Jan. 18.—H. J. Crowe, Newfoundland's lumber king, is starting a campaign here for a larger reciprocity pact to include not only Canada and the United States, but the entire British Empire. Crowe has letters from public men on both sides of the Atlantic endorsing the proposed alliance, which is principally aimed against Germany and Japan.

Quebec's Road Plans.

Quebec, Jan. 18.—Yesterday afternoon at the sitting of the House, Hon. Mr. Taschereau, Minister of Public Works, outlined the system of public highways upon which the Government propose to guarantee a loan of $10,000,000, which sum will be available for the towns and municipalities of the province, on payment of half the interest rate of two per cent.

The Minister declared that the project included the macadamizing of four highways between Montreal and Quebec, two on the north and two on the south shore, of a highway from Quebec to the United States boundary by way of Sherbrooke and Beauce County, of a highway from Quebec to Gaspe, and of a highway from Quebec to Tadousac.

Mr. Taschereau added that they contemplated a macadamized roadway from Montreal to Sherbrooke, one from Montreal to Ottawa, and another roadway from Montreal in the American border. He declared that the $10,000,000 which was to be placed at the disposal of municipalities of the province would enable them to construct 3,300 miles of roads.

STEAMER AND FIFTY-THREE OF CREW GO TO THE BOTTOM

Fought With Storm fov Whole Day—Only Four of Her Sailors Were Rescued.

Special to the Review.

London, Jan. 18.—After battling for over twenty-four hours with a terrific storm off Peter Head, Scotland, the steamer Winslow, of Liverpool, went down to-day, carrying fifty-three of her crew to a watery grave.

Only four of the sailors from the Winslow were saved. The steamer carried no passengers, [illegible]

LUNG TROUBLE

Mrs. Biny Brown, of Tenecape, N.S., Was Cured by Catarrhozone of Lung Trouble and Catarrh, After Hundreds of Other Remedies Failed

If your lungs are weak; if there is consumption in your family; if Colds, Catarrh, and Bronchitis bother you, be sure to use Catarrhozone. It is especially adapted for these diseases and cures every time.

Mrs. Brown took cough mixtures, but they made her sick. Then she used an atomizer, but, after resorting without benefit to poultices, she tried Catarrhozone.

"I used Catarrhozone Inhaler," writes Mrs. Brown, "five minutes every hour, and soon recognized that it was going to cure me. I could feel the soothing medicated air spreading through the air passages of the throat, and it touched the sore spots in the lungs that other remedies failed to reach. Catarrhozone seemed to go just where it was needed most, and soon put a stop to my cough. It restored me to perfect health, and I am convinced that no cough, cold, or catarrh can exist if Catarrhozone is used."

No treatment is so clean, so pleasant, so certain to cure as Catarrhozone. By means of the Inhaler, the local symptoms, such as coughing, inflammation and congestion are speedily corrected. Ferrozone tablets which are taken after each meal purify and cleanse the blood of all poisons, and build up and strengthen the system.

This local and constitutional treatment is always effective, and cures cases that have been given up as hopeless. Money can't buy or produce anything better, and to get cured it is absolutely necessary to use Catarrhozone.

The Daily Review

THURSDAY, JAN. 18, 1912.

THE CONSUMER PAYS

Retailers in Chicago anticipate a price of sixty cents a pound for butter. They offer as an explanation the recent severe weather. The real cause is more likely that the commission agent wants to get a little larger rake-off. It is strange that with the art of cold storage perfected, swift transfer and distribution, that butter should soar so high every winter. A lot of butter that is purchased at a small figure in warm weather and which has been lying in cold storage for months, is now handed out as the real fresh article at a price about three times as much as was paid for it. All the mechanical and commercial devices which should tend towards a more uniform level of prices, don't seem to help the consumer any. They have a system of regulating prices at times of plenty, but at times of a shortage excessive prices always rule.

DISMISSALS IN THE SERVICE

The Liberals are reported to have made 660 appointments to the civil service after the government was defeated on September 21st. Not much wonder that there are dismissals now These eleventh hour appointments were no doubt given to party workers for services rendered in the campaign and not because they had any special qualification for the positions. Then previous to the election, every branch of the outside service had been loaded up with extra help in order that these men would vote right on election day. This is a regular move when every every election rolls round and it must be said is worked by both political parties. All this outcry about dismissals by the Liberals is just to create a feeling among the people that the new government is busy slaughtering the men in office to find berths for their friends. The greater part of the dismissals made by the Borden government have been in the outside service, and many of them, only temporary employes, while others were for glaring cases of offensive partizanship. After the commission get through with its enquiry there will likely be more dismissals in the service, as there are many positions created to make way for party workers, etc., that have no good reason for existing.

THE RICHESON CASE

Twelve leading Boston clergymen were asked to express an opinion as to whether Rev. Mr. Richeson, who confessed to the murder of his former sweetheart, Avis Linnell, should suffer the death penalty. Only three out of the number answered "No," and they did so because they are opposed to capital punishment. Nine thought the death sentence should be carried out. There is no question of the execution of some unfortunate who kills in a fit of passion or while in a drunken state. He is sentenced and pays the penalty without any talk of commutation of sentence. Then why should a man of culture who deliberately plans and kills a trusting young girl be extended any sympathy? It would be a travesty on justice for this man to escape just punishment.

Wood's Phosphodine, *The Great English Remedy.* Tones and invigorates the whole nervous system, makes new Blood in old Veins. *Cures Nervous Debility, Mental and Brain Worry, Despondency, Sexual Weakness, Emissions, Spermatorrhoea, and Effects of Abuse or Excesses.* Price $1 per box, six for $5. One will please, six will cure. Sold by all druggists or mailed in plain pkg. on receipt of price. *New pamphlet mailed free.* The Wood Medicine Co. (formerly Windsor) Toronto, Ont.

EDITORIAL NOTES

Looks like as if our old friend, the January thaw, had arrived.

Vice-President Bury makes the announcement that the C.P.R. is bout to spend $20,000,000 in the west. This is certainly Canada's growing time.

A formal declaration is made by the new French Cabinet to the effect that it is intended France should remain faithful to her alliances and friendships and should have a government that will govern. The Chamber of Deputies by a vote of 440 to 6, voted confidence in the new cabinet. This is a splendid beginning for the new Ministry.

Eighty-two fatal and one hundred and ninety-four non-fatal accidents to workpeople were recorded by the Department of Labor during December. This record shows a slight decrease compared with the preceding month and is much less than in the same month of last year. In November there were 286 accidents, fatal and non-fatal, to individual workmen, and in December, 1910, there were 351 accidents. There were eleven killed in the railway service, and fourteen in mining. The largest number of non-fatal accidents occurred in the metal trades, in which forty-two were injured. Nine men were killed and thirty-one were injured in the building trades, an unusually high number for the month of December.

Deafness Cannot Be Cured

by local applications as they cannot reach the diseased portion of the ear. There is only one way cure deafness and that is by constitutional remedies. Deafness is caused by an inflamed condition of the mucuous lining of the Eustachian Tube. When this tube is inflamed you may have a rumbling sound or imperfect hearing, and when it is entirely closed, Deafness is the result, and unless the inflammation can be taken out and this tube restored to normal condition hearing will be destroyed forever; nine cases out of ten are caused by Catarrh, which is nothing but an inflamed condition of the mucuous surfaces.

We will give One Hundred dollars for any case of Deafness (caused by catarrh) that cannot be cured by Hall's Catarrh Cure. Send for circulars free.

F. J. CHENEY & CO., Toledo, O.

Sold by Druggists, 75c.

Take Hall's Family Pills for constipation.

A Lucky Loss

(Philadelphia Post)

Jimmy Traddles was a laborer. Noon sounded one day, and he sat down and felt in his pockets for his lunch. But the pocket was empty. "Boys" said he, "I've lost my lunch," Then he gave a cheery laugh. "It's a good thing I've lost it, too," he said.

"Why so, mate?" a man asked.

"Because," said old Jimmy, "I left my teeth at home."

Deserves No Sympathy

Montreal Star

No sooner does the Rev. Clarence Richeson confess that he took advantage of his sweetheart's supreme confidence in him to give her a deadly poison, when she thought it medicine, than certain soft headed and wobbly-spined degenerates begin to talk of "an easier sentence" for him. Why, in the name of all that is manly and chivalrous!

Paying on the "Water"

Cotton's Weekly

Before the U. S. Steel Trust was formed, the cost of producing pig iron was figured at $8 per ton. The trust was formed, $500,000,000 of watered stock was issued and now the experts figure it costs $14 per ton to produce pig iron. You can't pay millions of dollars as interest on watered stock without these millions coming out of the incomes of other people.

Not Like Americans

New York Tribune.

There was a knock on the door in the midst of the packing, and the little globe-trotter opened it to behold John Chinaman with his laundry bundle. "I'll not need you again John I'm going away to China," was the smiling explanation. "Me go back some day, too" he replied. "Got wife an' 'lil' boy in Canton. No see now 5 year."

The Manhattan girl who was to accompany the little globe trotter on the Oriental tour became interested at this juncture. "Aren't you afraid your wife will run off with some other Chinese while you are away, John?" she asked.

Without so much as vouchsafing a glance at his inquisitor he picked up his bundle and when he reached the door retorted; 'My wife, she no Melican woman; she Chinese lady."

THE MARKETS

Latest Quotations in Grain Dairy Products, Live Stock Etc.

CHICAGO, Jan. 17.—With European markets showing more anxiety over future supplies than at any time since the Russian crop shortage was announced, wheat prices here made an advance to-day of 1-2c to 3-4c net. Corn gained 7-8c to 1 1-4c over last night, oats finished unchanged to 1-2c up and hog products irregular, a shade off to 7 1-2c increase in cost.

The Liverpool market closed to-day on wheat ⅝d to ¾d higher than yesterday, and corn ⅜d to 1⅛d higher. Buenos Ayres wheat was ⅜c to ½c higher, and corn ¼c to ½c higher. Paris wheat closed ⅜c to 1c higher, Antwerp 1⅞c higher, Berlin ⅜c higher, and Budapest ⅛c lower.

Winnipeg Options.

	Open.	High.	Low.	Close.	Close.
Wheat—					
May, old	101¼	101½	101⅛b	101½a	100⅝
May, new	100½	100¾	100⅜b	100⅝s	100⅝
July	101⅝	102a	101⅝	101⅝b	101⅝
Oats—				To-day.	Yest.
May				42⅝b	41⅝

Toronto Grain Market.

Wheat, fall, bushel	$0 94	to $0 95
Wheat, goose, bushel	0 92	....
Rye, bushel	0 98	1 00
Oats, bushel	0 52	....
Barley, bushel	0 85	0 90
Barley, for feed	0 65	0 75
Peas, bushel	1 10	1 12
Buckwheat, bushel	0 60	0 62

Toronto Dairy Market.

Butter, store lots	0 25	0 26
Butter, separator, dairy, lb.	0 30	0 34
Butter, creamery, lb. rolls	0 33	0 35
Butter, creamery, solids	0 32	....
Cheese, new, lb	0 15½	0 16
Honeycombs, dozen	2 50	3 00
Honey, extracted, lb	0 12	....
Eggs, case lots	0 32	....
Eggs, new-laid	0 40	....

Montreal Grain and Produce.

MONTREAL, Jan. 17.—There was a decided improvement in the foreign demand for Manitoba spring wheat, there being orders in the market for fully 1,000,000 bushels, at an advance in prices of 3d to 6d per quarter; but owing to the higher prices ruling in the Winnipeg market and the small offerings the volume of business worked was small. Sales of tough wheat were made on spot at 72½c to 73c, ex-track. Cables on oats were stronger, and bids 3d per quarter higher, which sellers would not accept. The local demand for oats was good, and sales of round lots of extra No. 1 feed were made at 46c track, with sellers now asking 46½c. The export trade in flour was quiet, as bids were generally out of line, but the local demand is fairly good and prices were firm. Demand for millfeed is good. Cheese is quiet, but the demand for butter is good, and prices have a strong upward tendency. A good trade is passing in eggs. Demand for provisions is fair.

Oats—Can. Western, No. 2, 47½c to 48c; Canadian western, No. 3, 45½c; extra No. 1 feed, 46½c; No. 2 local white, 46c; No. 3 local white, 45c; No. 4 local white, 44c.

Barley—Malting, 96c to 98c.

Buckwheat—No. 2, 70c to 71c.

Flour—Manitoba spring wheat patents, firsts, $5.30; seconds, $4.10; strong bakers', $4.90; winter patents, choice, $4.75 to $5; straight rollers, $4.25 to $4.40; straight rollers, bags, $1.95 to $2.05.

Rolled oats—Barrels, $4.65; bag of 90 lbs., $2.20.

Millfeed—Bran, $23; shorts, $25; middlings, $28; mouillie, $28 to $34.

Hay—No. 2, per ton, car lots, $15 to $15.50.

Cheese—Finest westerns, 15⅛c to 15¼c; finest easterns, 14⅞c to 15c.

Butter—Choicest creamery, 32c to 32½c; seconds, 30c to 31c.

Eggs—Fresh, 45c to 50c; selected, 31½c to 32c; No. 1 stock, 27½c to 28c.

Potatoes—Per bag, car lots, $1.40.

Dressed hogs—Abattoir killed, $9.75 to $10; do., country, $9 to $9.50.

Pork—Heavy Canada short cut mess, barrels, 35 to 45 pieces, $22.50; Canada short cut backs, barrels, 45 to 55 pieces, $22.

Lard—Compound tierces, 375 lbs., 8¼c; wood pails, 20 lbs. net, 8⅝c; pure, tierces, 375 lbs., 11¾c; pure, wood pails, 20 lbs. net, 12¼c.

Beef—Plate, barrels, 200 lbs., $14.50; do., tierces, 300 lbs., $21.50.

Duluth Grain Market.

DULUTH, Jan. 17.—Wheat—No. 1 hard, $1.06; No. 1 northern, $1.05; No. 2 northern, $1.02; May, $1.05 bid; July, $1.05¼ to $1.05⅝ bid.

CATTLE MARKETS.

Montreal Live Stock.

MONTREAL, Jan. 17.—At the Canadian Pacific live stock market the receipts for the week ending Jan. 13 were 1100 cattle, 720 sheep and lambs, 1680 hogs and 250 calves. The offerings on the market this morning for sale amounted to 650 cattle, 250 sheep and lambs, 1800 hogs and 200 calves.

There was an easier feeling in the market for cattle, and prices were about 25c per 100 pounds lower than on Monday for the common grades, on account of the supply of such being in excess of the requirements of the trade. Good to choice beeves continue scarce, and values are firmly maintained, with a good demand from both butchers and packers, but they found it difficult to fill their wants; in fact, there was nothing on the market to suit the latter.

One or two loads of good steers and heifers were sold at $6.50 per 100 pounds, which was the top price realized for the day. There was some demand for feeding bulls, for which $3.60 per 100 pounds was paid, but the trade on the whole was slow. There was also an easier feeling in the market for milch cows owing to the more liberal offerings.

The condition of the market for small meats was unchanged, prices for all lines being steady on account of the small offerings, for which there was a good demand, and an active trade was done. Choice calves were scarce and wanted, a few good ones selling as high as $12 to $15 each. The tone of the market for hogs was steady, the demand being good for selected lots at $7 to $7.10, and some lots that were contracted for last week were delivered at $7.25 per 100 pounds, weighed off cars.

Butchers' cattle, choice, $6.75 to $7; do., medium, $4.25 to $5.50; do., common, $3 to $4; canners, $2.50 to $3.50; butchers' cattle, choice cows, $5.25 to $5.50; do., medium, $4.75 to $5; do., bulls, $5.25 to $5.50; feeding bulls, $3.60 to $3.75; milkers, choice, each, $70 to $75; do., common and medium, each, $45 to $55; springers, $30 to $40.

Sheep, ewes, $4.50 to $4.75; bucks and culls, $3.75 to $4.25; lambs, $6.50 to $6.75.

Hogs, f.o.b., $7 to $7.25.

Calves, $3 to $15.

East Buffalo Cattle Market.

EAST BUFFALO, Jan. 17.—Cattle—Receipts, 400; market active, steady; prime steers, $7.25 to $8.25; butcher grades, $3 to $7.

Calves—Receipts, 200; market active, firm; common to prime, $6 to $10.75.

Sheep and Lambs—Receipts, 13,000; market slow, 15c lower; choice lambs, $7 to $7.25; cull to fair, $5 to $6.90; yearlings, $5.50 to $6; sheep, $2 to $4.85.

Hogs—Receipts, 6800; market active, 5c to 10c higher; yorkers, $6.40 to $6.50; pigs, $6.15; mixed, $6.50; heavies, $6.50; roughs, $5.50 to $5.75; stags, $5 to $5.25.

Chicago Live Stock.

CHICAGO, Jan. 17.—Cattle—Receipts, 20,000; market steady; beeves, $4.85 to $8.60; Texas steers, $4.40 to $5.90; western steers, $4.80 to $7.25; stockers and feeders, $3.50 to $6; cows and heifers, $2.10 to $6.70; calves, $6.50 to $10.

Hogs—Receipts, 44,000; market, fairly active, 5c lower; light, $5.80 to $6.25; mixed, $5.95 to $6.37½; heavy, $6 to $6.40; rough, $6 to $6.15; pigs, $4.50 to $5.60; bulk of sales, $6.15 to $6.35.

Sheep—Receipts, 30,000; market, weak; native, $3.40 to $5; western, $3.70 to $5.10; yearlings, $5.25 to $6.15; lambs, native, $4.75 to $7.30; western, $5.25 to $7.35.

Biliousness

is certainly one of the most disagreeable ailments which flesh is heir to. Coated tongue—bitter taste in the mouth—nausea—dizziness—these combine to make life a burden. The cause is a disordered liver—the cure Dr. Morse's Indian Root Pills. They go straight to the root of the trouble, put the liver right, cleanse the stomach and bowels, clear the tongue and take away the bitter taste from the mouth. At the first sign of biliousness take

Dr. Morse's Indian Root Pills 40

GRAND TRUNK RAILWAY SYSTEM

RAILWAY TIME TABLE.

OCTOBER 1ST, 1911

	ARRIVE	DEPART
Lindsay, Orillia Midland, Gravenhurst, North Bay, Stouffville and Toronto	11.34 a.m. 9.00 p.m.	8.25 a.m 5.35 p.m
Port Hope, Toronto, London, Detroit, Chicago and west, Niagara Falls, Buffalo, Cobourg, Montreal and east	8.20 a.m. 12.10 p.m. 5.30 p.m.	11.40 a.m 8.20 a.m. 9.05 p.m
Toronto, Lindsay, Stouffville, Uxbridge and Markham	10.15 p.m.	7.10 a.m 11.40 a.m
Lindsay Local	8.10 a.m.	9.10 p.m
Hastings, Campbellford, Madoc, Belleville, Kingston, Montreal and east	8.10 a.m 8.55 p.m	8.30 a.m 1.40 p.m
Lakefield	8.15 a.m. 5.15 p.m.	7 00 a.m 12 20 p.m

CANADIAN PACIFIC RAILWAY.

GOING EAST—

11.35 a.m. for Norwood, Havelock, Ottawa, Montrea

7.47 p.m. for Indian River, Norwood, Havelock Tweed.

12.10 a.m., midnight, (Sunday's included) Ottawa Montreal.

1.01 a.m., midnight, Ottawa, Montreal.

GOING WEST—

5.26 a.m., for Toronto, Hamilton, Brantford, New York Woodstock, London, Chatham, Detroit, Chicago, etc.

5.51 a.m. for North Toronto, West Toronto; connects with above train at West Toronto

7.47 a.m. for Cavanville, Burketon, Myrtle, Lindsay, Toronto.

1.28 p.m. for Toronto, Hamilton, Guelph, Woodstock, London, Chatham, Detroit, Chicago; also Fort William, Winnipeg and all points in Canadian Northwest.

REVIEW WANT ADVTS.

The Review want advertisements are read by thousands. for people want what they want when they want it.

If you need help, Servants hands, or workmen try the Review want ad columns.

If you have anything to sell, from a pick axe to an Auto, use the Review want ad columns.

If you have lost anything try a want ad in the Review and almost certainly you will recover the lost article. If you want an owner for anything found a Review want ad will bring the owner to light

One Cent Per Word

Advertisements under this head 1c per word

Advertisers, if they prefer, may use as many as 25 words at the rate of 25c for one insertion, 38c for two insertions, and 50c for three insertions.

RATES

10 Words—1 TIME 10 Cents
25 Words—1 TIME, 25 Cents
25 Words—2 TIMES, 38 Cents
25 Words—3 TIMES, 50 Cents
25 Words—6 TIMES, 75 Cents
LOCALS (Reading Type 48 cts per inch (4 cents per line.)
LOCALS in Dark Type 60c per inch (5 cents per line.)

Wanted

WANTED

A SITUATION AS NURSE or housekeeper for an invalid or elderly couple. Address Box 7, Review Office. 3d

WANTED

YOUNG MAN FOR OFFICE AND WAREhouse Work. Apply to John Edgar, 577 Sherbrooke St, or 343½ George Street. dtf.

WANTED GIRLS

AT THE CANADIAN GENERAL ELECTRIC Co. Apply at once. tf

For Sale or To Rent

TO LET

FURNISHED FLAT, MODERN IMPROVEments, including gas. Apply 198 Rubidge Street. 3d

FOR SALE

CANOE, PADDLES, CUSHIONS, FISHING TACKLE and RIFLE. All in splendid condition. Will be sold at very reasonable price as owner is leaving city. Call at 176 Rubidge Street (opposite Knox Church) any evening this week.

TO LET

HOUSE—172, ANTRIM STREET—at present occupied by Mr. Gilchrist, Sec, Y.M.C.A. tf

FOR SALE—$3000—FOR SALE

FOR SALE AT THE PRICE OF $3,000—THAT Eligible Residence, No. 147 Hunter St., East. Brick, steam heated, modern conveniences, seven bedrooms, fixed basins and taps in bed rooms, billiard room in basement. Ten minutes walk from post office. Apply to Mr. E. A. Peck, Peterborough

FOR SALE

Iron Pipes for water and steam Posts, Belting Pulleys, Shafting. Chains, Iron and Wood Pulleys, Steal Beams, Rails, Wire Fencing new and slightly used. Very cheap. Send for Catalogue, and state what you need.

The Imperial Waste & Metal Co
7 Queen Street - MONTREAL

PLUMBING

HOT WATER, STEAM and HOT AIR HEATING

GALVANIZED IRON WORK, ROOFING and EAVETROUGHING

We are continuing this part of our business at our new premises, corner of Simcoe and Bethune Streets.
Phone 88.

ESTIMATES GIVEN ON ALL CONTRACT WORK.

Adam Hall
LIMITED

Medical

DR. E. V. FREDERICK
M.R.C.S. (Eng.) L.R.C.P. (London)—Surgery and Diseases of Women. 402 George Street. Hours 1.30-3.30—7-8.

DR. BUCHANAN
F.R.C.S., Edinb: M.R.C.S., Eng., L.R.C.P., Lon. Specialist Eye, Ear, Nose and Throat. Phone 519; 169 Charlotte St. Hours—9-11 a.m., 2-4 p.m. 7-8 p.m.

DR. E. A. HAMMOND
Late assistant Westminster Hospital, Brompton Hospital, National Heart Hospital, St. John's Skin Hospital, London, Eng. Also of Rotunda Maternity Hospital, Dublin.
Special—Diseases of Heart, Skin and Stomach
Office—543 Water Street
Bell Phones, Office 463 House 180

Osteopathy

DR. ASA G. WALMSLEY
Osteopathic Physician
Office over Canadian Bank of Commerce, Hunter Street entrance.
Office Hours—9 to 12 a.m., 2 to 5 p.m. Evenings by appointment Consultation free Bell Phone 649

Legal

G. N. GORDON
BARRISTER, SOLICITOR, NOTARY PUBLIC AND CONVEYANCER,
MONEY TO LOAN
Offices upstairs, 1 door south of Madill's Drug Store.
Phone 219. 397½ George Street

D. O'CONNELL
BARRISTER, SOLICITOR AND NOTARY
Hunter Street, two doors west of Post Office,
DANIEL O'CONNELL

RUDDY & BURNHAM
Barristers, Solicitors, Notaries, etc
Office—No, 379 Water Street, Peterborough
Money to Loan
ROBT. RUDDY, K. C. J. H. BURNHAM, M.A.

A. E. DIXON
Barrister, Solicitor, etc.
Office corner Hunter and George Sts., Peterboro
Entrance next to W. Madill's Drug Store.

R. E. WOOD
BARRISTER, SOLICITOR, Etc Office removed from Bank of Commerce Building to 435 George street, recently occupied by E B. Edwards. MONEY TO LOAN.

W. H. MOORE, K.C.
BARRISTER, SOLICITOR, in the Supreme Court etc Office—Hunter Street, first stairs west of Post Office. Money to Loan.

HALL, HAYES & HALL
BARRISTERS, SOLICITORS and NOTARIES PUBLIC, Hunter Street. Peterborough, next the English Church. MONEY TO LOAN at the lowest rates of interest.
E. H. D. HALL, City Solicitor.
LOUIS M. HAYES, K. C. BASIL D. HALL

HALL, MEDD & DAVIDSON
(Successors to Stratton & Hall)
BARRISTERS, SOLICITORS, Etc, Peterborough Ont Office—Corner of Hunter and Water Sts over Bank of Commerce.
R. R. HALL, M.P. S. T MEDD W. S. DAVIDSON

PECK, KERR & McELDERRY
BARRISTERS SOLICITORS, NOTARIES
415 Water Street, Peterborough
Money to loan at lowest current rates of interest. Easy terms of repayment.
E A. PECK F. D KERR V. J. McELDERRY

Money

BENNET & GOODWILL
BARRISTERS, SOLICITORS, Etc, 375 Water St., Peterborough Telephone No 191.
Money at Current Rates Upon Easy Terms
J. W. BENNET E. L. GOODWILL

MONEY TO LOAN
MORTGAGE LOANS ON CITY AND FARM PROPERTY
at lowest current rates
PECK, KERR & McELDERRY
415 Water St. Peterborough

Money to Loan
at lowest current rates
—on—
FARM, TOWN OR VILLAGE PROPERTY ON EASIEST TERMS OF REPAYMENT
HALL, MEDD & DAVIDSON
Successors to Stratton & Hall
BARRISTERS, Office—corner of Hunter and Water Streets over Bank of Commerce.

GRAND TRUNK RAILWAY SYSTEM Canada's Double Track Line

Winter Resorts

Round Trip Tourist Tickets now on Sale to all Principal Winter Resorts including
CALIFORNIA, MEXICO, FLORIDA, Etc.

The Attractive Route to
Western Canada
is via Chicago.

Steamship Tickets on sale by All Lines.

Full particulars from
B. A. ROSE, City Agent. F. SANDY, Depot Agent.

CANADIAN PACIFIC

To WINNIPEG AND VANCOUVER

Daily Transcontinental Service via the All Canadian Route.
Standard and Tourist Sleepers.

To CHICAGO
THREE TRAINS DAILY. EXCELLENT SERVICE, MAKING CONNECTIONS AT DETROIT FOR FLORIDA AND AT CHICAGO FOR CALIFORNIA AND PACIFIC COAST POINTS

FOR RESERVATION AND INFORMATION APPLY—
W. McILROY, Agent

TORONTO SAVINGS and LOAN COMPANY

Paid up Capital	$1,000,000.00
Reserve Fund	720,000.00

Savings Department

3½% interest paid quarterly on deposits of One Dollar and upwards. Interest accrues from date of deposit to date of withdrawal.

Depositors are offered every facility afforded by modern methods of banking

Security Afforded Depositors

Total Assets of the Company, December 31st, 1910	$3,355,504.40
Total Liabilities to the Public	1,566,026.69
Surplus	$1,789,477.71

Money to Loan
on City or Farm Property at lowest current rates of interest

HEAD OFFICES
436 George St., - Peterborough
W. G. MORROW
Managing Director,

LUMBER

And builders' materials of all kinds—Shingles, Scantlings, Joist and Bill Stuff—Mouldings, Casings and Base and all kinds of finish. Boxes and Box Shooks.
ALF. McDONALD ESTATE
Point St. Charles Mills

Get . . . the Latest

We supply the correct things in
WEDDING INVITATIONS
MENUS
PROGRAMMES
ANNOUNCEMENTS
CALLING CARDS
And PERSONAL STATIONERY

The newest and latest types papers and extremely good work.

Review Printing Co
PETERBOROUGH

CASTORIA
For Infants and Children.
The Kind You Have Always Bought
Bears the Signature of Chas. H. Fletcher.
In Use For Over Thirty Years
CASTORIA
THE CENTAUR COMPANY, NEW YORK CITY.

900 DROPS
CASTORIA
A Vegetable Preparation for Assimilating the Food and Regulating the Stomachs and Bowels of
INFANTS & CHILDREN
Promotes Digestion, Cheerfulness and Rest. Contains neither Opium, Morphine nor Mineral. NOT NARCOTIC.
Recipe of Old Dr SAMUEL PITCHER
Pumpkin Seed - Alx. Senna + Rochelle Salts - Anise Seed + Peppermint - Bi Carbonate Soda + Worm Seed - Clarified Sugar - Wintergreen Flavor.
A perfect Remedy for Constipation, Sour Stomach, Diarrhoea, Worms, Convulsions, Feverishness and LOSS OF SLEEP.
Fac Simile Signature of Chas. H. Fletcher.
NEW YORK.
At 6 months old
35 DOSES - 35 CENTS
EXACT COPY OF WRAPPER.

The Paternoster Ruby

By Charles Edmond Walk.

Supplied exclusively in Canada by the British & Colonial Press, Limited, Toronto.

On the writing-table, among a thousand and one odds and ends, was a memorandum calendar. It was in nowise different from scores of other calendars; the date displayed was today's, and in the blank space below, written in a large, firm hand, appeared a notation.

But this memorandum contained a most peculiar word. Somehow, as my eye encountered it, a thrill ran through me. I could not define it; the thrill was without perceptible meaning, but I felt that the odd word should tell me something. The word was odd, in fact, that I feared I could not remember it. So I copied it upon the back of an envelope, thus:

TSHEN-BYO-YEN.

Immediately under it had been written: "10 o'clock."

Further speculation on the matter was interrupted by Genevieve coming down-stairs. I stepped into the hall when I heard her, and she at once joined me. We went into the living-room.

Her beautiful eyes were round with wonder, her sweet face filled with concern; but before I entered into any explanations, I turned to her and held out my arms.

"First," I whispered, "I want to know whether it is real."

She caught her breath sharply; the color came quickly to her cheeks, a tender light to the blue eyes. She put her hands confidently into mine.

"What has happened to you?" she asked, standing away from me and staring with perplexed solicitude at the testimony of Stodger's barbarous surgery. I had forgotten all about the red-hot poker.

"A mere scratch—a nothing," I made light of it. "I'll tell you all about it when the time comes. There are too many other things to be disposed of first."

"But—you have been wounded," she persisted, now thoroughly alarmed. And so I had to tell her about the night's adventure, which I did, for the most part shamefacedly enough.

It was a delight to watch the different expressions flit across her lovely countenance, to see them mingle and blend and give away to others—wonder, amazement, awe, horror, terror—I can't begin to name them all. A score of times she interrupted me, but it was always a welcome interruption.

"Stodger's a trump," I concluded. "Think of him jumping up from a sound sleep and throwing himself into the thick of the fray, without one second's hesitation."

"Y-e-s," she agreed, but there was no enthusiasm in her tone. Then she turned warmly upon me.

"I'm thinking, though, that you've been gifted with mighty little sense, Knowles Swift, to have acted so recklessly. The very idea of a sane man creeping through that dark hall and up those dark stairs, and plunging into he knew not what!" She eyed me severely.

"But I did know," I protested meekly. "It was the étagère."

There was a solemn rebuke in the slow shaking of her head. "A man swears so," she sighed, "when he does anything awkward, like that."

I remained discreetly silent

However, she was too much exercised over my "wound"—as she persisted in calling the scratch on my cheek—and the loss of the ruby to encourage any levity. Honestly, at that moment I cared not a whit for the ruby. Besides, there were consolations which I need not record. It was real—very, very real; and I was the happiest man in the world.

Genevieve was curious to learn—very naturally so—what had transpired between Belle and me.

"How is she now?" I parried. I had concluded that when Miss Belle was again her normal self, she would rather have our little episode forgotten.

"Calm as a graven image," was the reply. Grief and anxiety trembled in Genevieve's voice. "But it is a stony, deathlike sort of calm that gives me the creeps. The poor girl is distracted. She wants to be alone; she sent me to you."

"She sent you," said I, with quick interest. This struck me as being rather curious.

"Oh, I know Belle," said Genevieve. "She probably said some very bitter things to you; now she's sorry."

I trusted that the impulsive young lady was experiencing some pangs of remorse; but before I confided anything, I learned how Genevieve came to be locked in Belle's room.

Early in the morning Belle had grown quite tranquil, but insisted upon talking. To humor and soothe her, Genevieve, during their talk, asserted that I could be depended upon to save Royal. She also mentioned that I was expected to call.

After breakfast Genevieve had fallen asleep, through sheer weariness. Belle must have risen cautiously, determined to treat with me herself. Her impulsive decision was manifestly arrived at after I rang the bell, because she had had no time to dress.

Soon after, Genevieve had awakened with a start, to find herself locked in and the bell-button dug out of its socket. She could not summon the servants without creating an uproar. She soon surmised something of what Belle had in mind, but never, until she heard the muffled report of the pistol, had she dreamed that the frenzied girl contemplated anything so desperate and rash.

Well, I softened the matter as much as I could for Miss Belle, making it very clear that I realized from the start that she was not responsible, and that I had been most of the time engaged in calming her and trying to persuade her to return to her room. I even stretched a point about the shooting; I feared that Genevieve would never forgive her for that. I said it had occurred—without intent—while struggling with her; which, after all, was perhaps not far from the truth.

"Why should Miss Belle have any reason for despising Alexander Burke?" I asked during our conference, for the girl's patent abhorrence of the fellow stuck in my mind.

Genevieve's expression became all at once very grave. For a moment she sat silent, toying with a plait of her skirt; then she looked up at me, saying soberly:

"It is one of the things that I should'nt talk about. Still—I don't know," she faltered. "It is Burke alone who has arouse her resentment." Then she decided.

"I will tell you this much: She overheard a conversation between him and her father. It filled her with loathing for the fellow—that and—and something else."

"I shall not try to force your confidence, my dear girl," I said. "Tell me only what you think you ought."

"Belle trusts me implicitly," she said simply.

"And I want her to continue to. The something that makes her loathe him—are you free to speak of that?"

"It's nothing; it's ridiculous." She laughed nervously. "He has tried to make love to her. Ugh! She shuddered at the idea.

"The dickens he has!"

Such a thought had never entered my head; it was impossible to imagine that slippery rascal in the role of an ardent lover. His blood was as cold as a fish's. But now I understood the fellow's animus toward Maillot; his hatred was inspired by jealousy. Belle had never spoken of the matter to Maillot—mortification was potent to hold this confidence in check—but he had instinctively distrusted and disliked Burke in return.

I could not bring myself to confide in my lovely coadjutor my convictions respecting her uncle. I learned that he had left the house that morning at an hour unusually early for him, and I thought at once of the queer memorandum on his calendar. He was still very much worried, declared Genevieve, and when at home kept more and more to himself as time went by. Mrs. Fluette was asleep after the night's ordeal with her daughter.

"If Royal were free to come after her," said Genevieve, not without some bitterness, "he could carry Belle away this very minute; there would be nobody to say him nay. Poor boy!"

"It is more than likely that he shall soon," I offered in dubious comfort.

"Do you know where your aunt and uncle were married?" I asked.

"Yes. It was in a little town in Ohio—"

"Merton," said I.

"That's it! But how did you know?"

I smiled at her surprise. "It's Felix Page's birth-place; the rest was inference."

She waited with ill-concealed curiosity for what was to follow. I found it necessary to hold her hands—both of them—while I told her.

"Would you mind making a journey there?—at once—to-day?"

Her eyes opened wide; even her sweet lips parted; but she waited.

And now I found it really essential to put my arm around her and draw her to me—she was too agitated to hear otherwise what I had to say. I hastened to explain how impossible it was for me to leave the city just at the time, what with my anxiety to recover the ruby and the necessity of keeping in close touch with Burke.

"I require only one more piece to complete the answer to our riddle," I affirmed,—I really thought so at the time,—"and you can get it for me. Don't bother your aunt; she will keep back all essentials, anyway. Your uncle and aunt and Felix Page all came from the same town, and there you can find plenty of old gossips who can—they'll be only too willing to—give you all the information you want. They'll give you more; but we can winnow the wheat from the chaff after you get back. Do you feel equal to such an undertaking?"

The proposal appeared to overcome her. She considered for a time, then turned to me, her eyes dancing, her cheeks flushed.

"Yes," she said, with bated breath. "I can't do Belle any good; she only wants to be alone. What do you want me to do?"

"Dig up every scrap of family history that you can—the Page's, the Fluettes', and the Coopers'; especially as they affect one another. Being a Cooper yourself, the task should be easy for you; you are compiling a family-tree, you know."

Genevieve gave me a sly look, and retorted:

"'When first we practice to decieve'—"

"Oh, no," I assured her. "If you do your work thoroughly, you certainly will have a complete family-tree. So there's no deception about it."

Well, it was finally settled that she would go, and that she would report the result of her journey to me as soon as possible.

She then elicited a confession of my inability to solve the cipher—which confession was yielded up to the accompaniment of an exceedingly sour smile.

"That old house is a hoodoo," I said bitterly. "I have failed in everything I ever undertook inside its walls. The rest of the chase will be pursued on the outside."

"And you did'nt even find the little daisy what-you-may-call-'ems — the originals, I mean?" She meant the crazy designs on the cipher.

"I did not."

To be continued.

ABSOLUTE SECURITY.
Genuine
Carter's
Little Liver Pills.
Must Bear Signature of Brent Good
See Fac-Simile Wrapper Below.
Very small and as easy to take as sugar.
CARTER'S LITTLE LIVER PILLS.
FOR HEADACHE.
FOR DIZZINESS.
FOR BILIOUSNESS.
FOR TORPID LIVER.
FOR CONSTIPATION
FOR SALLOW SKIN.
FOR THE COMPLEXION
GENUINE MUST HAVE SIGNATURE.
Price 25 Cents | Purely Vegetable. Brent Good
CURE SICK HEADACHE.

TELEGRAPHIC BRIEFS.

It is likely that a bill will be introduced in the Commons this season providing for stringent regulations in regard to pure food.

A caucus of the Quebec Government was held yesterday, at which it is understood the question of provincial elections was discussed. Nothing is expected before 1913.

A representative of the Gideons' Society of the Commercial Travelers' Association was in Berlin yesterday and placed in the nine hotels two hundred copies of the Bible.

Four persons are known to have been killed and another is believed to be dead as a result of an explosion in a mine of the Central City Coal & Iron Co. at Central City, Ky., yesterday.

George Sime, while entering his house at Grand Valley yesterday with a gun in his hand, slipped on the step, causing the gun to go off and inflicting such serious wounds that he died in a few minutes.

Two Finns, John Ranto and O. Henderson, were killed and five others injured at the Canadian Northern Railway construction camp Tuesday, 4 miles northeast of Nipigon, by drilling into an unexploded charge.

Illumination last night of St. Patrick's Cathedral, New York, with 50,000 electric light and the welcome of 750,000 persons, met John Cardinal Farley on his return to America as a newly created prince of the church.

A serious accident occurred at the Imperial Opera House, St. Petersburg, yesterday afternoon. During a rehearsal the floor collapsed, and twenty of the female members of the chorus were taken from the wreckage badly hurt.

U. S. READY FOR SERVICE.

If Intervention In Cuba Is Necessary Officers Are Equipped.

Washington, Jan. 18—While officials of the army do not expect actual intervention in Cuba as a result of the message sent Tuesday, they are ready.

As a result of the painstaking work of American officers during the last period of occupation in Cuba almost every inch of the island has been surveyed and explored; every road and trail is known and mapped and it would be quite impossible for any guerilla force to operate successfully against American soldiers as did the Cuban patriots against the Spaniards. Outside of that special work the general staff has not found it necessary to prepare any plans for the despatch of a military expedition with Cuba as its sole objective.

Transportation service for a preliminary invading army of approximately 4,250 men is available for immediate use in the United States army transports Meade, Kilpatrick, Sumner and McClelland. These vessels are now lying at Newport News in readiness for immediate service.

In addition to the regular transports, it would be necessary to charter merchant vessels for the transportation of horses to be used in a campaign. But officials of the army declare that they do not anticipate any trouble in obtaining ships for this purpose.

Giving Him Carte Blanche.

A few years ago John Kendrick Bangs, the humorist, told a number of his Broadway literary confreres that he felt particularly elated over an order he had just received from Henry W. Savage, the theatrical producer, for the libretto of a musical comedy. The play was produced a few months later. During the long period of rehearsals so much of Bangs' material was eliminated and so much other material inserted in its stead that when the curtain went up on the first night not more than half a dozen of the original lines remained.

About a week later a friend, meeting Bangs, asked him if he was writing any more plays for Savage.

"Yes," replied Bangs. "Only an hour ago I sent him 500 blank sheets of paper and told him to go as far as he liked."—Irvin Cobb in New York Tribune.

Anthony Trollope's First Earnings.

A literary man recalls Anthony Trollope's little gloat over the first fruits of his pen. "I send you a copy of 'The Warden,'" he wrote to Lord Houghton in 1866, "which Mr. Longman assures me is the last of the first edition. There were, I think, only 750 printed, and they have been over ten years in hand. But I regard the book with affection, as I made £9 2s. 6d. by the first year's sales, having previously written and published for ten years without any such golden result. Since then I have improved even upon that." Trollope, of course, "improved upon that" in no uncertain fashion.—West-

Street car men of Vancouver are to have their wages increased.

Cook's Cotton Root Compound.

The great Uterine Tonic, and only safe effectual Monthly Regulator on which women can depend. Sold in three degrees of strength—No. 1, $1; No. 2, 10 degrees stronger, $3; No. 3, for special cases, $5 per box. Sold by all druggists, or sent prepaid on receipt of price. Free pamphlet. Address: THE COOK MEDICINE CO., TORONTO, ONT. (formerly Windsor)

SANOL
SURE CURE
For Gall Stones, Kidney and Bladder Diseases.
SANOL will disolve stones painless.
NO MORE OPERATIONS
A copy of Sanol's FREE to all sufferers
Price $1.50 from all Druggists or direct from—
The Sanol Manufacturing Co
977 Main Street, Winnipeg, Man.

Children's Aid Society
FOR THE CARE OF NEGLECTED AND ILL-TREATED CHILDREN.
Incorporated by Act of Legislature. Information required. Information kept strictly private.
CHILDREN FOR ADOPTION
GEO. COCHRANE.
AGENT and ASST SEC.
Phone 329 765 GEORGE ST

BLOCK GAS MANTLES
MOST BRILLIANT AND STRONG 10¢ 15¢ 25¢ FOR GAS, GASOLINE AND KEROSENE
END YOUR MANTLE TROUBLES
If you light with Gas, Gasoline or Kerosene you will eventually use Block Mantles. Buy Mantles by name. Go to your dealer and say firmly, "I want Block Mantles." Dealers write for catalog to
THE BLOCK LIGHT CO. :: :: YOUNGSTOWN, OHIO
makers of
THE BLOCK INNERLIN LINED AND BLOCK VY-TAL-TY MANTLES

THE ONTARIO CONSOLIDATED MINES, Limited.
AUTHORIZED CAPITAL $850,000.00 PAR VALUE OF SHARES 25c EACH
10 acres in the richest part of Cobalt, the world's most famous Silver Field. 4 acres prospected, showing 6 well defined calcite veins. Shaft 60 feet deep and all necessary buildings on property.
Write for prospectus, maps and special letter.
APPLICATIONS FOR STOCK FILLED IN ORDER OF RECEIPT.
FOR FURTHER PARTICULARS APPLY
MERSON & CO.
Members Standard Stock and Mining Exchange
16 KING ST. WEST, TORONTO, CANADA.

A Want Ad in The Daily Review
will find the right worker for that job For the work-seekers who are versed and practised in 'nowadays ways' of doing things are sure to turn FIRST to the ffers of employment found in THE DAILY REVIEW. "which is why" an em employer is enabled to choose the BEST man or woman for the work to be done

THE GENUINE ALWAYS SUPERIOR TO THE IMITATION
The experienced buyer never permits the shrewd merchant to convince him that an imitation is superior to the genuine advertised article. In refusing a substitute he protects himself and the manufacturers who have expended enormous sums in giving the public information regarding their products.
Advertised articles have stood the test of public approval on their merits and materials embracing their make-up. The mere fact that they are imitated is competent testimony of their worth.
You are safe in rejecting the article offered as "just as good."

Engraved Visiting Cards
If you have a plate and want some cards engraved from your plate, or if you would like to have a plate made give us your order. We have arranged to have all engraving orders done promptly and satisfactory.
CALL AND SEE OUR SAMPLE TYPES.
THE REVIEW

The General Accident Assurance Company of Canada a Branch of the Perth Fire and Life of Scotland, with over Five Million Dollars of assets.
The General Accident Policies contain the most up-to-date features, and is not d for its liberality and promptness in settlement of all claims, having never yet contested a claim in the Courts of Law.
As a large percentage of accidents occur through the carel ssness of others, start the New Year right, by placing your accident insurance in a Company with such a record.
Let us show you the benefits under our Accident Contracts. For full particulars apply to
W. H. HILL'S
General Insurance Agency,
159 Hunter Street,
Peterborough.
J. D. CAMERON,
Inspector,
Accident Dept.
Phone 14. Bell or Machine.

A Common Mistake

A common mistake, and one that is quite excuseable, is that so many people between the ages of 40 and 50 feeling the need of glasses either refuse to wear them or continue putting it off.

There is no greater mistake than the common saying that "so-and-so" had such strong eyes, lived to be 80 and never used glasses to read. It is a physiological fact that at the age of 45 years the crystalline lens looses some of its elasticity; it looses more as age advances, so that even under accommodation it cannot become convex as it did before; consequently, this convexity (needed for reading) must be supplied artificially by means of glasses.

The above is taken from the Family Doctor a large American publication.

WE RECOMMEND GLASSES ONLY WHEN ABSOLUTELY NECESSARY.
CONSULTATION FREE.

A. A. FOWLER, Phm. B.
EYESIGHT SPECIALIST
WITH—
NUGENT DRUG CO.
386 George St. Peterborough

NEW PRESIDENT TO BE ELECTED

Many Matters Before Peterboro Industrial Fair Officials

A meeting of the Peterborough Industrial Fair directors is called for tomorrow afternoon at two o'clock in the city council chamber. Considerable business of an important nature will be discussed. The appointment of a new president will be made, to succeeds the late R. H. Leary. A new board of directors will also be elected.

One of the most important matters to be brought up will be the discussion of how to make the annual field crop competition more successful than it has proven in past years.

NEW COMPANY MAY MEAN SOME OPPOSITION IN COAL BUSINESS

Peterborough is to have a new coal company and one shipment has already been disposed of at a price below that of the other dealers, of whom it has been stated a combine is in operation. The men behind the new company have nothing definite to announce at present as the organization is not altogether complete. Whether the company will continue to sell under the standard prices is not decided.

The question of what action the other dealers would take in the event of the new company dropping the prices, was discussed to-day by a Review representative and a local coal dealer. The latter ventured the opinion that no action by the coal dealers as a body would be taken even if the new-comers did operate their business on a lower price basis.

He furthermore considered that it would be practically impossible for a dealer to sell the same quality of coal as is now being sold, at a price lower than is being at present asked, and yield any measure of profit.

The reigning high price of coal, however, is thought by a large number of citizens to be an expense to be reckoned with, and should a movement for the reduction of such a scale of prices be forthcoming, it would be generally welcomed by householders of the city.

THE BANK OF OTTAWA

ESTABLISHED 1874.

Total Assets, 30 November 1910. $43,654,938

We invite your

SAVINGS BANK ACCOUNT.

Any sums from $1 upward may be deposited and interest will be added to your balance twice yearly.

WE HELP YOU SAVE.

Peterborough Branch, George Street
G. C. WAINWRIGHT, Manager

LOADED BAGS USED IN ENDEAVOR TO LOCATE BODY

Although a diligent search has continued since last Sunday, the day of the drowning accident at Nassau, no trace of the body of the late Mr. Fairweather has been found.

A large number of men and two divers have been at work.

Yesterday a number of heavily loaded bags were dropped in the river where the unfortunate man fell into the water, and these were carried down the river and into an eddy. The same experiment was held today and the bags were discovered in the same place, but no sign of the body was found.

The divers are preparing to search the river to-morrow below the dam to the east of the power house, the body having possibly been drawn to that point.

WHO'S COMING AND GOING

Mrs. J. C. Anderson, East city, will not receive, to-morrow, Friday.

Mr. J. A. Harper is in Montreal for a few days on business for the Matthews-Laing Company, Ltd.

The friends of Mrs. J. A. Reid, formerly of this city will be pleased to learn that she is recovering from a critical operation for appendicitis in the Brett Hospital, Banff, Alta.

Amateurs

Headquarters for all supplies for Photographers—Kodaks, Films, etc. Thoroughly up-to-date supplies—just what you need.

Lendrum's Studio
Phone 626 170 Charlotte Street
Open Both Day and Evening

GROWTH OF CITY IN TEN YEARS

Population Has Been Doubled in in That Time

To illustrate the city's assessment and tax growth, the following figures are given for the years 1901 and 1911. In 1901, when Mr. J. W. Green took the office of tax collector, there were four wards only, East City not being annexed to Peterborough until 1904. The corresponding increase in the rate of taxation will be also interesting to note—

	Assessment	Amt. Taxes
1911	$9,707,955	$223,218.01
1901	$4,533,735	$83,733.15
Increase	$5,174,220	$139,484.86

Rate 1911—22 mills public school 24 mills Separate school.

Rate 1901—18 mills.

Ashburnham assessment in 1902 was $416,703; total taxes $795.601; rate 17 mills.

The population of Peterboro in 1901 was 10,985 and for 1911, about 20,000 showing that the city has doubled in numerical strength.

Penitentiary terms for tax dodgers is the remedy proposed in Germany.

KNOT IS TIED WHEN YOUNG COUPLE MEET AFTER SEVENTEEN YEARS

A Saskatoon, Sask., despatch says: That truth is stranger than fiction was clearly demonstrated here the other day when Miss Hannah Bonabe, of Walkerton, Ont., and Wm. Francis Rothwell, now of Prince Albert, met and were married after a romance dating back 17 years.

At the time of their first meeting Mr. Rothwell was following the profession of engineer and surveyor, and his duties took him abroad. For a number of years he was absent from Canada, his travels having led him to India, Egypt and South Africa. After a time, however, his love for the land of the maple asserted itself, and he returned to Canada and located in Prince Albert, where he is now in the employ of the brewery of that place as a commercial traveller.

It is supposed that during his nomadic career as a surveyor he never gave a thought to his friend of younger days, but on New Year's day the Prince Albert knight of the grip was in Saskatoon, and during the course of his was agreeably surprised to encounter the friend of his youth, and they shook hands and exchanged greetings appropriate to the season of the year, just the same as any old-time friends might do after a prolonged absence. What followed is not known except that the two young people paid a visit to the manse of Knox church, and emerged from the portals as husband and wife a short time later. The romantic nature of the marriage has been closely guarded, but as usual in such cases at least one loophole was left unguarded.

Newcombe Pianos

Comparison with other Pianos only serves to emphasize the quality that makes the NEWCOMBE

Distinctive and Pre-eminent

NEWCOMBE PIANOS
Never Suffer by Comparison

LET US SHOW YOU our exclusive method of construction, which is the foundation of that pure quality of tone always found in the NEWCOMBE

You are cordially invited to visit our Warerooms and examine our stock

TAYLOR & WOOD

Dealers in Pianos and Real Estate
390 WATER STREET. PETERBOROUGH

STAMPED LINEN GOODS
and a full line of Linen Floss THREADS for working, at the

Ladies' Hair Store

All kinds of Hair Goods made up, also ladies own hair combings made into Puffs and Switches. Best of work guaranteed.

All styles of PADS, FRINGES, etc.

Hair Dressing, Shampooing, Scalp Treatment

Our preparations for the prevention of hair falling out have proven their value.

Mrs. M. J. Byrne
424 George St. Phone 1350

WE SELL Anything you want
WE BUY Anything you have sell.

JAY'S Stores
388-390 AYLMER ST., PETERBOROUGH

A Good Portrait

will always be received with pleasure by friends. Our portraits are good portraits—the kind the children will appreciate in after years.

A letter making an appointment will have our immediate attention.

Louis Mendel

STUDIO — 374½ George St, East Side
The only studio on George-st.

Dawson Bros.

GROCERS
Corner Park and McDonnel-Sts

Friday & Saturday **SPECIALS**

Best Laundry Soap, 11 cakes 25c
Hand picked Beans......6 lbs. 25c
Jelly Powders, 4 packets for 25c
Stove Polish.............. 4 cans 25c
Flaked Rice, Tapioca and Sago, 7 packets for..... ....25c
Pure White Lard.........per lb. 16c
Extracts ....3 bots. for 25c
Maple Syrup .... per bottle 25c
Finest Rolled Oats, 7 lbs. for 25c
Mixed Nuts............ 2 lbs. for 25c
Fancy Salt Herring... per doz. 40c
Fancy Salt Trout.........2 lbs. 25c
Selected Cooking Figs, 4 lbs. 25c

Every boy or girl bringing this advt. to our Store on FRIDAY will get a FREE Stick of Pure Candy.

Prompt Delivery. Phone 820

OBITUARY

Mrs. Van Norman

Mrs. Amanda Malvina VanNorman, wife of J. W. VanNorman, succumbed to an attack of acute indigestion Wednesday evening at her residence on Concession street, near Downer's Corners.

The late Mrs. VanNorman was married on the 18th day of September, 1854, and was the mother of eight children, six of whom are still alive, to mourn her loss.

Two daughters are Mrs. Lewis, of Toronto, and Mrs. Chas. Kendred, of Belleville, and the sons are Thomas, Newton and Fred, of British Columbia, and Jerry, who resides in this city.

The funeral will take place Saturday afternoon at half-past two, from the late residence to Little Lake cemetery. Rev. E. C. Cragg will conduct the funeral service.

Miss Helen Patterson

Yesterday, Miss Helen Patterson, daughter of Mr. and Mrs. Henry Patterson, passed away at her home, after a lingering illness. Miss Patterson was well known in the city and was deservedly popular among her many friends. Previous to ther illness she held the position of cashier in Richard Hall & Sons. She was 27 years of age.

Her mother and father, Mr. and Mrs. Henry Patterson, one brother, John and her sister, Miss Mary, of this city, survive.

The funeral will take place Saturday afternoon at 2.30 o'clock from the family residence, 183 Stewart-st., to Little Lake cemetery, Rev. Mr Bollins officiating.

SUPERINTENDENT TO BE APPOINTED

Teachers and Officers of Knox S. S. Meet To-night

At the annual meeting of the teachers and officers of Knox church, which is called for to-night, a new superintendent of the Sunday school will be appointed.

This appointment is made necessary by the absence of Mr. Robert Clifford, whose connection with the Peterborough Lumber Company calls him from the city.

The pastor, Rev. H. J. Keith, has been acting superintendent, while Mr. A. S. Sanderson is assistant.

LAST MEETING OF REV. MR. MORGAN

Told Why He Left the Roman Catholic Church

Rev. Patrick Morgan concluded his meetings at Park street church last night and told the reason of his leaving the Catholic church. The church was packed long before the time announced for the opening of the meeting and hundreds were unable to gain admission to the church.

Rev. Mr. Morgan left to-day for Kingston, where he will conduct a series of meetings.

Besides speaking on the reason of why he left the Roman Catholic church, Rev. Mr. Morgan told of the attacks made upon him and the attempts to disprove his stated connections with the Roman Catholic Church.

CEMENT MAKING IN THE FAR WEST

Within a very short time Prince Rupert, the Pacific Coast terminus of the Grand Trunk Pacific Railway will not have any occasion to import its supply of cement from England, Germany, China or even Victoria. During the past summer there was located near Shames a large deposit of limestone, that is considered perfect for the manufacture of cement. Accordingly the locators staked the property, awaiting an examination by an experienced mining engineer.

The world is a great, big junk heap of broken promises and wasted opportunities.

PETERBOROUGH INDUSTRIAL FAIR

THE ANNUAL MEETING

will be held in the City Council Chambers on

FRIDAY, JANUARY 19th, 1912

at one o'clock p.m.

F. H. HALL, Sec. Treas. J. H. GARBUTT, Vice-Pres.

Stock of

Ferns and Primroses

to be sold at greatly reduced prices. They must be sold to make room.

Mason's Floral Emporium WATER STREET

FRIDAY AND SATURDAY

— IN —

Bargains Ladies' Flannelette GOWNS

AT ADAMS' CASH REALIZATION SALE

50c Flannelette Gowns 39c

10 dozen Ladies' Flannelette Gowns made of splendid quality stripe flannelette, generous size. Extra value at regular price 50c Cash Realization Cut Price, for... **39c**

85c Flannelette Gowns 63c

5 dozen Ladies' Flannelette Gowns made of extra quality flannelette, colors: pink and white, full size. Worth regular 85c. Cash Realization Cut Price, for... **63c**

ALL LINES OF LADIES' FLANNELETTE WEAR AT CUT PRICES DURING THIS GREAT SALE

Harry Adams

MIDNIGHT CALL FOR THE FIREMEN

Lots of Smoke But No Blaze at Hunter's Store

Midnight wayfarers joined the fire department at the corner of Brock and George street last night, after 23 was rung out in the fire hall. P. C Kidd's eagle eye had detected smoke in several parts of the block and when the firemen reported the trouble was found to be in the rear of Hunter's grocery store.

Plumbers had been working at the premises during the day with troublesome pipes and it is thought that a stray spark was the cause of the whole trouble. There was no blaze. Some damage was caused by the smoke.

KNOX CHURCH BOARD OF MANAGERS

Organization business was transacted by the Knox Church Board of Managers last night. Dr. J. N. McCullough was elected chairman.

Officers and committees were elected as follows—

Chairman—Dr. J. N. McCullough.
Vice-Chair—Mr. H. Shurter.
Secretary—J. W. Byers.
Treasurer—Mr. R. Mulligan.
Finance Committee— Mr. H. McCannan, Dr. W. T. Rogers and A. Coates
Pew Committee—Mr. W. J. Byers, Mr. H. Shurter, and Mr. K. Denoon.
Property Committee—Mr. D. Hamilton, Mr. J. Trussler and Mr. J. Tully.

The work of each committee was outlined and a very effective administration of the church's business is expected for the present year.

The annual meeting of the teachers and officers of the Sabbath school will be held in the ladies' parlors at 8 o'clock to-night.

GRAND OPERA HOUSE | Saturday, January 20th | MATINEE and NIGHT

Monte Thompson Presents JOHN MEEHAN in

THE ROSARY

By Edward E. Rose

A GREAT PLAY OF HUMAN INTEREST

The wonderful New York, Boston and Chicago Success

SPECIAL CAST AND PRODUCTION

PRICES—Matinee 25c to 75c. Children 25c. Evening, 35c to $1.00. Gallery 25c.
Seats on sale Thursday morning.

LOCAL NEWS ITEMS

The 57th band will practice to-night in the band hall.

The beginners' dancing class, taught by Miss Coventry, meets to-night in the Conservatory Hall.

St. John's choir will meet for practice to-night in the Guild room at 8 p.m. Boys assemble at 7.30. A good attendance is requested.

The Ladies' Aid Society of St. Andrew's church, will be at home in the manse Thursday and Friday afternoon and evening, January 18th and 19th. All ladies are invited.

Out of 350,000 ballots so far cast by the British miners on the question of giving notice of a strike on March 1st, 23,000 favored a strike.

THE APOSTOLIC FAITH MISSION

A religious work has just been started in our city under the above name. Meetings on Sunday will be held in the Princess Theatre at 3 p. m., and half past seven in the evening, and during the week as soon as a suitable place can be obtained every night at 7.30 p.m. The object is the preaching of the whole gospel of Christ, which embraces not only salvation from sin, but also the baptism in the Holy Ghost for believers, and divine healing for sickness and disease, and this is for all who will accept the finished work of Christ upon the cross. Read Matthew 8, 17, and kindred passages. All will be made welcome.—Com.

Sleigh Bells
Cutter Robes
Horse Blankets
SPLENDID STOCK

GOOD GOODS
Skate Straps
Winter Gloves
Hand Satchels

Suit Cases
Trunks
Bags
STARTLING VALUES

MEN'S FUR COATS Cut To The Bone — Fully 25% Off

B. SHORTLY SIGN OF THE HORSE AT THE DOOR 378 GEORGE STREET

GRAND
2 Performances
SATURDAY, Jan. 20

JOHN MEEHAN and a Splendid Company in
"THE ROSARY"
A BEAUTIFUL PRODUCTION GIVEN COMPLETE.

PRICES—MATINEE 25c to 75c
EVENING, 35c to $1.00
GALLERY 25c.
Seat Sale Now Open.

Never Mind The Storm

It will not inconvenience you if you will phone us.

Everything in season
Fruit
Vegetables
etc.

D. M. MINICOLO
Phone 935. 410½ George St.

AUCTIONEER
R. H. ALFORD
Auctioneer and Valuator
Farm and Real Estate Sales Executed Promptly and Satisfactory.
Address Box 33 Lakefield P.O. Phone 87.

The Quality Shoe Store

APPEARANCE AND COMFORT
Are qualities you look for in your footwear.
Your shoes must not only be comfortable but pleasing in appearance.
A test of INVICTUS shoes reveals artistic shapes combined with real comfort and durabl-
"INVICTUS" shoes are made on footform shapes.
Call and look these shapes over.
At The Quality Shoe Store
J. T. Stenson & Sons
364 GEORGE STREET

FRAMING
Bring us your Christmas Pictures now to be framed before they are soiled or spotted.
THE ROY STUDIO
140½ Hunter Street.

Ladies' Fancy Dresses and Costumes Are Our Specialty.
We clean, press, alter and repair all outer garments worn by ladies and gentlemen, also furs and sleigh robes, chintz curtains, &c.
STORES {173 Simcoe Street / 204 Charlotte Street
Phone 669, 575. Machine 378

Newest Lines
Best Assortment
Best Quality of
PLAIN AND FANCY
BAKING
For Receptions and Dances
Coleman Bros.
426, GEORGE STREET.

NEW MUSIC STUDIO
At the J. M. GREENE MUSIC Co., Limited, 185 & 187, Charlotte St. Phone 595.
HERBERT C. TRENEER, A.T.C.M.
Organist & Choir Master of St. Andrew's Church
Will receive Pupils in Piano and Theory. Pupils prepared for College or Conservatory examinations if desired. A thorough and technical training guaranteed with special attention to interpretation. For terms, etc., apply to address mentioned above.

ELECTRIC POWER COMPANY IN FAVOR OF DEAL

Would Rather Sell Out to Hydro-Electric Commission

Montreal, Jan. 17.—When spoken to this morning about the decision of the Hydro-Electric Comission to fight the Electric Company, Limited, over the Trent Valley power business, T. B. Macaulay, president of the Electrical Company, Ltd., said that if the commission wanted a fight it would be accommodated. He further said that his company was willing to accept the valuation of its property fixed by an arbitration board of experts, the Hydro Commission to select one representative, the company to choose one, and the two to select a chairman.

Mr. Macaulay said if the board fixed the value of the company's property at $4,000,000, well and good, the company would accept the price. The commission would, however, have access to the books of the company, and would find that its bonds alone were valued at $4,000,000. After this came the stock and the value of the properties added to the business since it started operations.

Mr. Macaulay said his company was not afraid of competition, as the Hydro-Electric Commission could not do anything for two years anyway.

ELECTION AND INSTALLATION OF ODDFELLOWS

Mount Hebron and Hiawatha Encampments Annual Ceremony

The election and installation of the officers of the Mount Hebron and Hiawatha encampment of Oddfellows took place last night, Mr. Geo. Baird, D.D.G.P. officiating as installing officer.

The officers are—

MOUNT HEBRON

P. C. P.—C. H. Campbell.
C. P.—B. M. Frederick.
S. W.—W. H. Targett.
Scribe—R. Mulligan.
Treas.—W. M. Savigny.
J. W.—Geo. Crowe.
Guide—Thos. Duncan.
1st. W.—R. Long.
2nd. W.—R. N. Jones.
3rd. W.—A. Duncan.
4th W.—Jos. Bath.
I. S.—R. Rutherford.
O. S.—W. J. Johnston.
1st. G. of Tent—R. Jones.
2nd. G. of Tent—F. Merritt.

HIAWATHA ENCAMPMENT

C. P.—John Bucannan.
H. P.—Fred. Reid.
S. W.—R. J. Craig.
Rec. Scribe—Geo. Baird.
Fin. Scribe—Geo. Cairns.
Treas.—John Butcher.
J. W.—W. S. Robinson.
Guide—J. T. Emmerson.
1st. W.—R. J. Matchett.
2nd. W.—F. Derrick.
3rd. W.—M. Kirn.
4th. W.—J. Thompson.
1st. G. of Tent—H. Butler.
2nd. G. of Tent—John Brown.
I. S.—H. Barrett.
O. S.—K. Throop.

TEAMSTER BROKE HIS LEG IN TWO PLACES

Load of Logs Upset and Caused the Injury

Lindsay, Jan. 18.—Mr. John Kerr, who has been employed as teamster by the John Carew Co. Ltd., had the misfortune to break the bone of his right leg below the knee in two places on Tuesday afternoon. The accident happened on the first quarter line, immediately in front of Mr. John Shannihan's home, and was caused by the upsetting of a large load of logs, upon which he was seated and conveying from the Kennedy limits to the Scugog river.

The injured man was at once taken to the home of Mr. Shanahan, who telephoned for Dr. Waite, who after arriving 'phoned for the ambulance, by which he was conveyed to the Ross Memorial Hospital, where the injured member was set and he is now resting peacefully.

ANNIVERSARY OF GEORGE ST. CHURCH

Church anniversary services will be held at George street Methodist church, Sunday morning, morning and evening, with the pastor Rev. Isaac Couch preaching special sermons, and the choir giving special music.

On the following Monday night the Ladies' Aid will banquet the church officials, orchestra and choir.

QUEEN ALEXANDRA CIRCLE OFFICERS WERE INSTALLED

At an interesting meeting of Queen Alexandra Circle, No. 136, A.O.F., Companions of the Forest, Mrs. Moss presided, and the installation of officers was conduced by Companion George R. Record. He also presented the annual report of the lodge, which showed a flourishing condition of affairs.

CANADIAN CANOE COMPANY IN THEIR NEW FACTORY

One of Peterboro's best known and most progressive industries, the Canadian Canoe Company, has commenced operations in a fine new building in the south part of the city. The new factory has been in use since New Year's, but not until the end of last week was it in full working order, and giving its full output.

The new building is a handsome structure, built of white brick and is situated on Rink street, not far from George street. The building, in which there are three stories and a basement is 114 feet long and 32 feet wide. This gives the company four new floor spaces of 3,648 sq. feet to work upon, or a total new floor space of 14,592 square feet.

It is a well known fact that the business of the Canadian Canoe Company is already large, and it gives a fair idea of the amount of work that will be done in the new building when it is stated that the present output and capacity of the company is double that of last year.

Thirty men will be employed in the newly erected factory, and the nature of the works and the product of the new building will be the same as that of the old one—the manufacturing of canoes, skiffs and boats of all kinds.

The machinery is situated in the basement. Here the lumber is prepared for use and before it reaches the second floor, it is ready to be used in the construction of the boats. On the first floor the canoes are made, and the second floor is devoted to the manufacturing of skiffs. The paint and varnish department occupy the third floor.

The offices, which are neat and splendidly equipped, occupy the west portion of the first floor. Directly north of the offices is a metal clad storehouse which will be used for storing the finished article until the day of shipment.

The interior of the building is finished in basswood, and the floors throughout are hardwood and of double thickness, the surface layer being maple. The walls and floors, as well as doorways, staircases and well-holes are of double thickenss to give added safety against fire. The building is steam heated and electric light and power is used throughout.

Both the Canadian Canoe Company and the contractors Fitzgerald and Padgett, are to be congratulated on this well equipped modern factory, which has been in the course of construction for six months and which is such a first class building.

The erection of this building is a practical illustration of the success of one of Peterborough's most successful industries. The Canadian Canoe Company commenced operations for the first time in the year 1902, on the corner of Brock and Water streets. Later their increased business demanding a chance, they went into their George street premises at the corner of Dalhousie st., and the last step in their successful business career is the construction of the new building, which is not only a mark of the company's prosperity but a recommendation to other industries of the advantages of Peterborough as a manufacturing city.

PUSH PETERBOROUGH

Industrial Advancement and Growth of the City.

To the Editor of the Review.

Sir,—In the letters I have written I have indicated some of the advantages that Peterborough possesses. Let us now look at some of the things that must have been accomplished—at the advancement that has been made.

In the past ten years this city has grown faster than in any previous decade, although its growth has always been steady. The assessors' figures show an increase of population in that time of 70 per cent; the census returns show 63 per cent. The increase of population in the Dominion was 32 per cent., and in the Province of Ontario 13 per cent., so Peterborough with 63per cent. seems to have got its share.

Of the cities of Ontario, only four showed a more rapid growth than Peterborough during that period. One of these was Toronto, with 80 per cent; two others were Fort William and Port Arthur, in which the circumstances were exceptional, and the fourth is Niagara Falls, where amalgamation accounts for part of the addition. When Peterborough has grown more rapidly than Hamilton, London, Brantford, Windsor, Guelph, Galt and the other western cities, it has nothing to complain of. In eastern Ontario urban growth was slower than in western Ontario. Kingston's increase of population was only 5 per cent., and Belleville's 8 per cent.; showing that Peterborough outstripped the other western cities by great strides.

The building permits record gives similar evidence of advancement. Building permits were not issued in Peterborough until 1907, and the record during the past few years has been:

In 1908	$238,963
In 1909	343,489
In 1910	517,958
In 1911 (eleven months)	344,35[illegible]

Her factory buildings and additions to others are erected and some of them scarcely noticed by the people generally. Within a short period several such buildings have been constructed. Among these, last year, the Canadian General Electric Co. put up a large building, the Quaker Oats Co. two buildings, B. F. Ackerman, Son & Co., a large addition, the Peterborough Canoe Co. a substantial building, the Peterborough Lock Manufacturing Co. an addition, and Adam Hall a new factory building.

Within the year the Canadian Canoe Company has erected a large new building, as has also the Canadian Chicle Co., and the Peterborough Creamery and Adam Hall have put up additions. The Bonner-Worth Co. erected a building for their new industry, and the Model Foundry and Pump Works and the Diamond Wire Mattress Co. occupied premies with new industries.

Other enlargements are contemplated and will probably be proceeded with in the spring. I do not profess that this covers all that has been done in the line of new concerns or factory enlargement, but it shows very creditable progress in manufacturing. When a citizen of another city tells of what has been done there, one is apt to consider it good progress, and may mentally compare it with what has been done in his own city to its disparagement, but does so because he does not know what the names of concerns in the other places represent, and because he has not kept himself informed or has not borne in mind what has been done in his own city.

How many of us, if asked, could give a fair idea of the number of factories in operation in Peterborough? A count brings to mind over fifty, and some of these are among the largest in the Dominion.

The number of factories, and the industrial advancement, the building record and the increase in population in recent years are very encouraging, and should be an incentive to the citizens to work together to have this rapid progress continue, for it demonstrates that Peterborough is admirably situated for manufacturing.

Yours truly,
CIVIS SUM.

PETERBORO MEN FIGURE IN CASE OF LOST MONEY

George MacGregor, a Farmhand Lost His Roll of $15

Toronto, Jan. 18.—A rather peculiar case of theft was reported to the police yesterday and resulted in the arrest of Frank B. Clark, who gives his home address as Peterborough, and his business address as 86 King street, east, Toronto. The complainant is Geo. MacGregor, a farm hand, living near Peterborough, who lost $15.

It appears that Clark and MacGregor found themselves on the same train a couple of days ago. MacGregor was flashing his money recklessly and Clark took it from him, giving him a card with his business address. Subsequently, MacGregor went to Clark's offiese, but could not get his 15, the explanation being that Clark had given it to another man on the train, who claimed to be the complainant's friend. The accused deposited $15 with the police, after his arrest, and was then granted bail.

Some men sell themselves to the devil, and others just rent themselves out by the day.

LAID TO REST

The funeral of the late Mrs. Ellen McGuire of Havelock, took place Wednesday morning at ten o'clock, from the residence of Mr. A. H. LeHane, her nephew, 332 Reid street. A solemn requiem high mass was celebrated in St. Peter's Cathedral, by her son, the Rev. M. J. McGuire, of Douro, assisted by Rev. Father McColl, as deacon, and the Rev. Faber Scanlan as sub-deacon. Rev. Dr. O'Brien acted as master of ceremonies, and the funeral sermon was preached by Rev. Father Fitzpatrick, of Ennismore. His Lordship Bishop O'Connor recited prayers for the dead. In the sanctuary were Archdeacon Casey, of Lindsay, and Rev. Fathers Whibbs, of Campbellford; Bretherton, of Hastings; P. J. McGuire, of Downeyville; McCauley, Sacred Heart parish, and O'Brien and McColl, of St. Peter's Cathedral. The pallbearers were two of her sons, Wm. H. and Sarsfield; two nephews, James LeHane, of Toronto, and Alfred H., of this city, and Messrs. W. J. McElderry and Leonard Lonergan.

She leaves to mourn her loss eight sons and five daughters. The sons are the Rev. M. J. McGuire, of Douro; Richard, of Wisner, Neb.; Thos., of Newbury, Mich.; Andrew, of Cleveland, Ohio; Martin and Louis, Chicago; Wm. H., Toronto, and Sarsfield, of Havelock. The five daughters are: Sister M. Gertrude, St. Andrew's West, Ont.; Mrs. M. Ryan, Westwood, and Misses Lizzie, Katie and Mary, of Havelock.

SMOKELESS COAL OIL

If you want a clear white light, entirely free from smoke and odor, try our American Smokeless Oil at 18c per gallon. Superior to anything on the market at any price.
Ordinary American Oil............15c
Canadian Oil....12½c Gasoline....20c
DELIVERED FREE IN ANY QUANTITY TO ANY PART OF THE CITY.

CHINA CEMENT CO. 163 CHARLOTTE ST. Macfarlane, Wilson, h. gr.
OILS, CEMENTS AND SOAPS WHOLESALE AND RETAIL.

MILLBROOK MAN WON FIRST PRIZE

Had the Best Crop of Oats in Ontario Competition

In the Ontario standing field crop competition, the prizewinners of which are just announced, Mr. George Brown, of Millbrook, won first prize with his crop of oats.

PUMPING STATION IS SATISFACTORY

Inspection Made by Mayor and City Officials

Bradburn, several aldermen and City Engineer Hay, inspected the new sewage pumping station on George, near Romaine street. The electric motors and gasoline engines were tested, and they as well as the compressors and ejecters, were found to work satisfactorily. The new station is already at work.

HORSE COVERS
Protect your horse and save your harness
We have COVERS in many different qualities and prices. Order to-day.
J. J. TURNER & SONS,
Tent, Awning and Flag Manufacturers

DOMINION CHINESE CAFE
Modern and up-to-date dining rooms also private dining tables. Drop in and try our special Chinese Dishes—nothing but the best of steaks and chops used. We guarantee the best of satifaction to strangers and all our patrons.
328 GEORGE STREET
Open from 7 a.m. to 2 a.m. Tom Him, Manager

THE CRYSTAL
FOR SALE
This handsome and very fully equipped and up-to-date Moving Picture House, on George Street, Peterborough, is offered for sale.
Central location, in direct line of business travel. Long lease. New Moving Picture Machine, New Piano. In every respect ready for business. Terms to suit purchasers.
Apply to
OZIAS de LAPLANT,
Solicitor, 378, Water St., Peterborough.

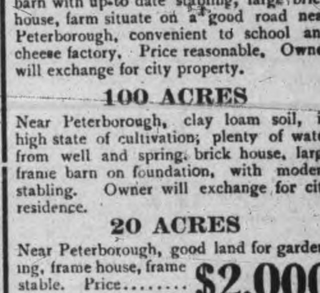

BARGAINS IN PROPERTY FOR SALE

150 ACRES
Good land, well fenced, good spring, frame barn with up-to date stabling, large brick house, farm situate on a good road near Peterborough, convenient to school and cheese factory. Price reasonable. Owner will exchange for city property.

100 ACRES
Near Peterborough, clay loam soil, in high state of cultivation; plenty of water from well and spring, brick house, large frame barn on foundation, with modern stabling. Owner will exchange for city residence.

20 ACRES
Near Peterborough, good land for gardening, frame house, frame stable. Price........ $2,000

ONE & A HALF STOREY
White brick house, south end, contains parlor, dining room, kitchen and 3 bedrooms, summer kitchen and shed. Price.... $1,200

TWO STOREY FRAME DWELLING
South end, parlor, living room, kitchen, pantry, 3 bedrooms, shed and summer kitchen, electric lights, good well. Price.... $1,150

TWO STOREY FRAME HOUSE
Large lot, house contains parlor, dining room, kitchen, pantry, 5 bedrooms. Easy terms payment. Price $2,000

J. T. O'CONNELL & Co.
136 Hunter St. Phone 378

Wall Paper Sale

A car load of Wall Paper has arrived—Bought at half-price—We propose to clear many thousands of rolls at much less than original cost.

ROOM LOT NO. 1
We have selected six different patterns of FINELY GROUNDED WALL PAPER suitable for bedrooms, sitting rooms or hall. We will furnish enough side wall, ceiling and border to complete any room that does not take more than from 17 to 20 yards of border for.......... $1.00

ROOM LOT NO. 2
Better quality of GILT WALL PAPERS many with 18 inch borders. We will furnish enough to do any room with side wall, ceiling and border for...... $1.84
Where the ceiling paper is not used an allowance will be made of 6 rolls.

HEAVY CANADIAN TAPESTRY WALL PAPER, in rich browns, with art design of darker colors, reds, etc., 18-inch frieze and tapestry ceiling to match, an attractive paper for halls, dining-rooms, sitting-rooms, etc. Wall and ceiling, half-price, single roll.......... 8c

WALL PAPER for down stairs rooms halls, good colorings of brown, green, and cream grounds, neat designs, 9-inch border and ceiling to match. 9-inch border, per yard, 2c. Wall and ceiling, single roll, Sale price.......... 5c

WALL PAPAR, IN COMPLETE COMBINATION PAPERS, for all rooms, silk papers, tapestry papers, heavy gilt papers, stripe, floral, conventional, and semi-floral designs; match freize and moire ceiling. Wall and ceiling, half-price, single roll.......... 10c

AMERICAN PAPERS IN BROWN GROUND, nicely colored and make a very pretty wall covering, complete combination of wide border and light ceiling to match. Wall and ceiling, single roll... 6c

SANITAS OILCLOTH PAPER, for bathrooms or kitchen wall covering, in tile and brick designs, 45 inches wide. Sale price, per yard.......... 25c

VARNISHED TILE WALL PAPERS, for bathrooms and kitchens, in colors of blue and green. Single roll.......... 20c

PLAIN CORK VELOURS WALL PAPERS, in variety of colors, 30 inches wide. Special, single roll...... 25c

CHOOSE FROM A DOZEN TABLES OF REDUCED WALL PAPERS
OVER A DOZEN TABLES PLACED IN DEPARTMENT, all kept well filled, all high-grade imported papers, with choice for all, most any color furnishing in every room or hall. Prices are marked many cases less than half, all marked down far below the regular price. Per roll, 9c to 69c.

ANOTHER BIG OFFER IN ROOM LOTS AT $2.00
BETTER-GRADE WALL PAPER for better rooms, enough wall paper to cover any room up to 12x14x9 feet. Supplying paper for room complete $2.00

HIGH-GRADE CANADIAN EMBOSSED OR HEAVY GILT PAPERS to choose from. They are suitable for the parlor, dining-room, sitting-room, and upstairs rooms, good colored papers that go to make fine decorated rooms, made in complete combination, side wall, ceiling, and border, enough for room. Extra big savings on each room lot.......... $2.00

Great Dinnerware Price Reduction

LEMOGIES CHINA DINNER AND TEA SETS, beautifully shaped and pleasingly decorated, four decorations to choose from, complete set 97 pieces, every piece perfect. Specially priced for this week.......... $24.95

CHINA FRUIT OR SALAD SETS, surprisingly good value, 13 pieces of fine German chinaware, one large dish and six nappies. Pink floral decoration on border and gold tracing. Splendid value, set complete.......... 75c

If you are in need of Crockery of any kind we have it. It won't pay you to send out of town for Wall Paper or Crockery as we will allow no firm to undersell us at—

Toronto 262-4 Queen W. C. B. Routley's Peterboro 379 George Street

Edelweiss NON-INTOXICATING

The "Edelweiss" flower is the symbol of perpetual purity.

"EDELWEISS" BEER

is the rarest, best and purest beer in all Canada. "Edelweiss" is not only a delightfully refreshing drink—'tis a wholesome food as well. Drank with meals it aids the digestion and tones up the entire system. A beer brewed especially for temperance folks. Bohemian Hops—pure malt and filtered water. That's all. Brewed by

REINHARDTS' OF TORONTO

The Best Beer Sold 1968

Local Agent — ALEX. ELLIOTT, Peterborough, Telephone 719

AUTOMOBILE AND CYCLE SKATES

Are made in Canada. Ounces lighter than any other, and stronger. 12 different styles to choose from. See our new "LADIES' AUTO," the lightest skate made. **Perfection Ankle Supports.** The only perfect support made. Does not cramp the foot, allowing free backward and forward movement and presenting all side movement.

Skates Hollow Ground

MILLARD'S BICYCLE SHOP
225 Hunter St. near Aylmer Street

SPRIGS OF SPORT

Bright Liners on Athletic Topics

WELL LOOK WHO'S HERE

Lindsay Juniors Kick the Bucket and Will Play no More This Season.

Lindsay Warder — This morning, Secretary Butler, of the Lindsay junior hockey club called up the manager of the Cobourg Juniors and notified him that the Lindsay Juniors would default the game here to-morrow night and the return game at Cobourg to the eastern septette.

Besides the loss of Capt. Callaghan, which greatly crippled the team the Midgets also lost the services of their speedy centre, Dennison, who has joined the intermediate ranks. Dennison has played two games with the intermediates and has made good, materially strengthening the senior Midgets.

The Midgets looked good at the opening of the season and had the material, but were up against the O.H.A. who refused to let Callaghan play with the home team.

"JIDDY" MILLER PLAYING GREAT HOCKEY FOR NEW GLASGOW

The Evening News of New Glasgow, Nova Scotia, has a splendid reference to the work of Walter Miller, who works at left wing for the New Glasgow team, which is in the Maritime Provinces League. In the last game New Glasgow won from the Halifax Socials with a score of 8—4.

The News says:—In Miller New Glasgow has a great wing man. Miller was as conspicuous a player as there was on the ice. He played Murphy off his feet as he did in Halifax, and in so doing he received a lot of punishment, but he never quit. He followed the puck continually. There was no let up to Miller. He is not a selfish player. When he takes the puck along the boards instead of trying to score himself he invariably passe to Scott. Miller, however, got a score last evening on a clever pass from Gaul.

ALL SAINTS' AND T.A.S. TO-NIGHT

Trent Valley League Game Promises to be Warmly Contested—Madoc Beat Marmora—Juniors go to Port Hope.

Plant in Full Operation in Fine Brick Structure on Perry St.

Fans who like to witness a red hot argument should be on hand at the Brock street rink when All Saints' and T.A.S meet in a Trent Valley League game. The Saints' lineup is lighter than that of the Abstainers, but their railbird supporters claim the team is faster and will give their opponents a hard tussel for first honors. Manager Grady is sending his regular team into action and the game to-night should be a hummer.

The Juniors left at noon for Port Hope, where they play to-night. Stan Cook was able to get away and the team is the same as played in Lindsay.

The All Saints'-Havelock game, postponed on Friday night last, will be played on February 2nd.

The funny part of this district race is that Lindsay claims to have the team to land the honors. The latest is that the team has a new mascot in the shape of a Newfoundland dog. Bingo is his name, and, according to the Lindsay Warder. Bingo cut quite a dash at Trenton. The local rooters' club should secure the services of one of George Gauthier's bull dogs to put the kibosh on Bingo in the same manner as the intermediates will hand it out to Bill Staddard and company in Mudville on Jan. 30.

In a game at Brock street rink last night the G.T.R. seven defeated the C.P.R. team by the score 7—4. The G.T.R. boys played a winning game all through, but the checking of the losers bothered them considerably. Jamieson, of the C.P.R. bunch, would certainly make good among the players in Buck Irving's Trolley League, now buried.

Norman H. Armstrong, of Trenton, is said to be one of the best hockey players in the east. He plays cover-point for the junior team, and is a fine skater and stick-handler, with a most effective shot. Chaucer Elliott says that he is another Fred Taylor, whom he resembles very much.—Toronto Star.

Madoc, Jan. 17.—In a Trent Valley League hockey match played here tonight Madoc defeated Marmora by a score of 10 to 4. Mr. Burrows, of Belleville, gave entire satisfaction as referee.

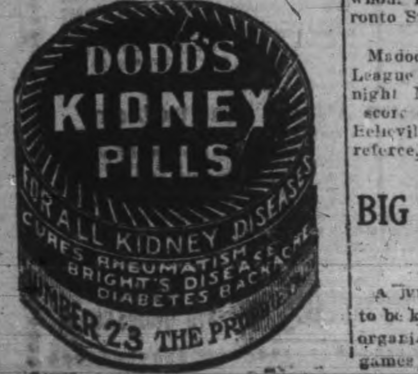

BIG FOUR HOCKEY LEAGUE

A junior school boy's hockey league to be known as the Big Four, has been organized at the Y.M.C.A. and all games will be played at the Y. rink.

The teams and schedule are as follows:

Junior school boys' Y.M.C.A. class Big Four Hockey League teams and schedule:

Wanderers—F. Soward, captain; C. Telford, D. Canniff, H. Thornton, J. McCarthy, Field, Sutcliff, A. Morrow.

Rough Riders—P. Grey, captain; L. Soden, V. Thorndyke, H. Henry, M. Brownscombe, Tranter, G. Logan.

Canadians—B. Hamilton, captain; H. Devens, F. Thompson, J. McKee, B. McWilliams, G. Thorndyke, Coates.

Capitals—C. Carruthers, captain; C. Hartstone, W. Miller, S. McNeely, J. Green, R. White, V. Ball.

SCHEDULE.

Saturday, Jan. 20th, 2 to 3 p.m.—Wanderers vs. Rough Riders.

Thursday, Jan. 25th, 4 to 5 p.m.—Rough Riders vs. Capitals.

Tuesday, Jan. 30th, 4 to 5 p.m.—Canadians vs. Rough Riders.

Tuesday, Jan. 23rd, 4 to 5 p.m.—Canadians vs. Capitals.

Saturday, Jan. 27th, 2 to 3 p.m.—Wanderers vs. Canadians.

Thursday, Feb. 1st, 4 to 5 p.m.—Capitals vs. Wanderers.

DOM.-MONTREAL WON THEIR GAME

Bank League Contest Was Won With 7-2

In a Bank League game the Dominion-Montreal combination walloped the Royal-Commerce seven by the score of 7-2 yesterday. Cook, the fast Junior O.H.A. featherweight was the chief goal-getter for the winners and Heard and Moore held up the game for the losers.

The teams were—

	Goal	
Hatton		McCartney
	Point	
Fitzgerald		Hatton
	Cover	
Fogarr		Carper
	Left	
Elliott		Moore
	Right	
Grant		Eastwood
	Centre	
Cook		Heard

CAPTAIN CROFT LEFT THE ICE

The Lindsay Intermediates Were Helped Some at Trenton

From Trenton comes a story the particulars of which partly explain the one-sided score in the intermediate game on Tuesday night.

It appears that Croft at point, who is also captain, didn't play the game to the liking of Lawson Whitehead, the club's coach, the latter taking Croft to task for his individual work, which played havoc with the forward line.

Croft got mad and made for the dressing-rooms and divested himself of his uniform, being away from the battle for fifteen minutes, during which time, his team played against Lindsay with a man short. The visitors took advantage, of course, and secured enough goals to win any game.

Some of the Trenton supporters induced Croft to return to the ice and he consented. He was placed at rover for the balance of the game.

LINDSAY WON DISTRICT IN THE TANKARD GAMES

The finals in the Tankard games for district No. 5, played in Lindsay yesterday afternoon, went to Lindsay, the locals being behind by 15 shots. The rinks and scores were:

Peterborough.	Lindsay.
W. G. Reid,	R. Butler,
T. F. Buller-Yeates	J. Carew
R. Hicks	L. V. O'Connor,
W. M. Laing,	J. D. Flavelle,
Skip—10	Skip—16
Dr. Wightman	W. E. Reesor
H. F. Foote	M. H. Sisson
R. M. Waddell	T. Burke
G. H. Giroux	Geo. Little
Skip—10	Skip—19

Lindsay won the district last season.

STILL ANOTHER WHITE HOPE FAILS

Jim Flynn Failed to Show Class at Toronto

Toronto, Jan. 18—Jim Flynn, who has signed up to meet Jack Johnson in July for the heavyweight championship of the world, met Al Williams of Cleveland before a large crowd of National Sporting Club members at the Riverdale Rink last night in what had been announced as the nearest thing to a heavyweight championship battle that Toronto would ever see; and to say that the fans are not enamored of near-championship bouts is putting it extremely mild. The men boxed under straight Queensberry rules, and the mill was over before the crowd could get a line on Flynn; but, from what could be seen of his work in the round and a half that the bout lasted, if he is the pick of the white hopes, the championship is likely to stay with the colored race for some time to come.

NO WONDER THE WEATHER CHANGED

The intermediate game at Peterborough last night was made a burlesque by Lafleur, the Belleville goalkeeper. After twenty minutes' play, the score then being 1 to 0 in favor of Belleville, Referee Burgoyne credited Peterborough with a goal, which Lafleur disputed, and thereafter refused to defend his goal, standing outside the posts and making no move to stop the puck. Under these circumstances the score of 30 to 1 is not to be wondered at.—Belleville Intelligencer.

WHETHER you drink beer for its food and tonic properties—or—because you like it—the best beer for you is

O'Keefe's Pilsener Lager 117

"The Light Beer in the Light Bottle."

J. M. BROOKS & CO., Distributors. 416 Water street. Phone 61.

CURLING

The curling matches sheduled for and played off last night in the curling rink, resulted in the following scores—

C. J. Cranfield	A. Davidson
R. Carton	J. Wiley
R. Best	G. Neill
J. H. Connal	G. Maitland
Skip 5	Skip 16
H. Foote	W. J. Thompson
F. Cressman	M. O'Brien
G. A. Gillespie	J. Wolstenholme
W. T. Hall	R. J. Soden
W. H. Taylor	R. Neill
Skip 9	Skip 14
Dr. Wightman	W. M. Lang
W. H. Monroe	A. Ferguson
A. Gibson	R. J. Winch
F. M. Delafosse	H. Taylor
R. Harstone	R. Pinchin
Skip 22	Skip 8

BASEBALL

Berlin apparently likes Canadian League baseball, for the franchise will be retained. Something like $20,000 will be spent on the park where the games are played, and a new $15,000 grandstand will be erected. Brantford is to have a complete new team.

CURLERS WILL GO TO CHURCH

The Scottich Curlers, who come to Peterborough Sunday morning, will attend the morning service of Knox Presbyterian church, accompanied by members of the local curling club. An interesting service is being arranged for, with the pastor preaching.

PLUCKY PITCHING.

Vedder Sitton's Feat That Landed a Championship Pennant.

In the greatest finish that ever marked a minor league race New Orleans and Nashville, Southern league contenders, had come to the wire neck and neck. On Sept. 19, 1908, they met in the final and decisive game of the year upon exactly even terms. The entire fighting of the past five months had centered in that lone contest, five months packed into two hours of play, with the result to tell the story of the year's success or failure. Manager Frank of New Orleans, unwilling to run any needless risk, selected the veteran Theodore Breitenstein of St. Louis and Cincinnati fame to battle for his people in the box. Manager Bernhard of Nashville, passing by his veterans, selected young Vedder Sitton, an ex-collegian, to face the $10,000 wonder of another day.

For six innings so perfect was the defensive play of both nines that neither team was able to score. In the seventh inning Nashville scored one run, and in the play involved young Sitton slid headforemost into the plate and fell over unconscious from the blow received just above the eyes. With the situation as tightly drawn as it was, disaster looked to be imminent. Bernhard immediately rushed his entire remaining staff back of the clubhouse to be ready for the call, while two physicians worked above the unconscious Sitton. He came to life again just as the Nashville team was taking the field for the eighth inning with another in his place.

Staggering to his feet, Sitton insisted upon finishing the contest, and Bernhard, against his better judgment, gave way. The heavy batting end of the New Orleans team was up in order. With bandaged head, his face still white and drawn from the shock, in no condition to stand, still less to lead a desperate charge, Sitton electrified the crowd by striking out two of the first three men that faced him. In the ninth he added two more victims to the list in bringing home the victory by the score of 1 to 0, winning the pennant by the margin of one point. And then he collapsed. It was over two weeks before he recovered sufficiently to be up and about, and yet New Orleans batsmen relate that in those last two innings he had shown more "stuff" by a wide margin than at any other stage of the battle.—American Magazine.

The Customs Man Got Him.

"You won't catch me again." This little threat was hurled at a Customs officer on board the return C.P.R. train from Buffalo at 7.30 o'clock recently by a young economist of Toronto who had taken advantage of the cheap rates on Thanksgiving Day to journey to Buffalo for a new pair of shoes. As the train pulled into Niagara the officer boarded it. The Toronto youth opened his suit case with an air of "I'll show you," and there in full view was a pair of old shoes. "Did you buy anything in Buffalo?" asked the officer. "Yes, I bought a pair of shoes, but I'm wearing them." "How much did you pay for them?" queried the officer. "$4.50," replied the man. "Then you can just pay me $1.50," said the officer very politely. He did.—Toronto Globe.

PRAIRIE ARCHITECTURE.

Foreign Peoples of the West and Their Quaint Houses.

One of the most interesting things to the prairie tourist is the fact that in the west the influx of foreigners has resulted in the erection of a variety of strange habitations. Take, for instance, the country about Saskatoon, in Saskatchewan. There within a radius of forty or fifty miles you may find representatives of a score of peoples, nations and languages, says Emily P. Weaver in The Saturday Globe.

So close to Saskatoon that that city serves as their chief centre for business are several Mennonite settlements, where it is the prevailing fashion to build the houses and barns under one long roof. We visited one hamlet about a mile from Warman, where half a dozen Mennonite houses stand side by side, and, with one or two exceptions, the cow stable forms a kind of ante-chamber to the living-room of the establishment.

Outside some of the houses are nicely painted; others have paint only on the doors, the window-frames and the wooden shutters. For these trimmings a sky-blue tint is the favorite, contrasting sharply with the dull, weathered grey of the unpainted siding. Most of the houses have gay gardens beside them, along the fences of which quilts and pillows covered with bright-colored print were hung to air; and in the sunshine the little settlement, despite the dingy hue of some of its buildings, showed no lack of color.

Half way from Saskatoon to Prince Albert, near the villages of Rosthern and Hague, on the C.N.R., there is a large district settled almost entirely by people whose mother tongue is not English. Along the high bank of the Saskatchewan there is a settlement of French-Canadians, living, like their compatriots on the St. Lawrence, on deep, narrow farms, with the houses built sociably close together on the waterfront. I was not able to visit any of these houses, but I have little doubt that, being a conservative folk, they have transplanted to the west many of the domestic arrangements practiced by their forefathers in old France.

Not far away are Indian reserves, and scattered through the country are well-to-do German farmers, Mennonites and Doukhobors in their villages, and Hungarians and Galicians on their own farms. Some of the last-named people settled a few years ago on the outskirts of the village of Rosthern, living at first in dreadful little hovels built of poplar poles, filled in with sods. At the best of times the Galicians are not credited with being a clean people, and their tiny sod dwelling-places, which were more like excavations than houses, were so insanitary that at last their occupants were obliged to remove, and they were destroyed.

According to all accounts, the Galicians, in the construction of these places, aimed only at making some kind of shelter and retaining within it as much heat as possible. Ventilation was never thought of, so there was only one door, and the window was not made to open. The consequences would have been more disastrous were it not for the fact that in fine weather grown-up people and children alike almost live out of doors, but during the bitter days of winter the air in these hovels gets so indescribably noisome that those unaccustomed to it cannot endure it.

The dwellings of the Doukhobors, of which there are many within easy reach of Saskatoon, are unlike any other houses I have ever seen. These houses are made, like those of the Galicians, of poles and clay; within are clay ovens of much the same description as that in the Mennonite house, and one man assured us that their houses are much warmer than ours. "Yours too thin," was his criticism, as he pointed out the thickness of the walls of his own abode.

Moreover, I think the outside of these houses is even more interesting than the inside. They have rude little carvings over doors and windows, and their queer overhanging mud roofs are covered with a straggling growth of lamb's quarter or some such weed, which makes the quaint village look like anything but a village.

Edmonton's Park Problem.

A prominent citizen writes to The Edmonton Journal asking Edmonton what she is going to do about it—meaning parks, playgrounds, driveways, and breathing spaces for new citizens. He remarks that Edmonton is years behind other municipalities in Canada in this regard.

Apart from its purely local significance to Edmontonians, the letter is of interest to every Canadian concerned in city building in the newer districts of the Dominion.

When pioneer settlers begin to stake out a town on the prairie, or beside the bush, and gaze across the acres of waste land about their hamlet, they don't naturally bother much with provisions for children's playgrounds and boulevard driveways.

Edmonton was a fur post twenty-five years ago. Now she is one of the big places of Canada, capital of a province.

This modern city wants parks. She needs them.

Had an effort been made years ago to set apart land for park purposes, Edmonton would have no park problems. The park land which she is dickering for now, she would have obtained much more cheaply.

For real estate values in a fur post are somewhat lower than in a metropolis.

A Borden Story.

Mr. Borden is a man of admirable self-control. On one occasion he could not get a hearing at a meeting. "If you do not want to listen to me," he said, during a momentary lull, "you are not compelled to do so. I will dictate what I have to say to the press representatives." With that he walked over to the assembled newspaper men and continued his remarks in an undertone. His quiet nonchalance had the desired effect, and the speech was delivered to a silent and attentive audience.

PILES CURED IN 6 TO 14 DAYS
Your druggist will refund money if PAZO OINTMENT fails to cure any case of Itching, Blind, Bleeding or Protruding Piles in 6 to 14 days. 50c.

DEPARTMENT OF RAILWAYS & CANALS

Dominion Canals

NOTICE TO DEALERS IN CEMENT

SEALED TENDERS, endorsed "Tender for Cement," will be received by the undersigned, up to 16 o'clock on Tuesday the 30th day of January, 1912, for the supply of some 210,000 barrels of cement, more or less, required for the construction and maintenance of the various canals of the Dominion and to be delivered in such quantities, at such places and at such times as may be directed.

Dealers in cement may tender for the total quantity required, or for such portions thereof as may suit their convenience.

Specifications, forms of tender and full information can be obtained from the Purchasing Agent of the Department of Railways and Canals, Ottawa, on and after this date.

The Department does not bind itself to accept the lowest or any tender.

By order,
L. K. JONES,
Secretary.

Department of Railways and Canals,
Ottawa, 15th January, 1912.

Newspapers inserting this advertisement without authority from the Department will not be paid for it.

SANTAL-MIDY
Standard remedy for Gleet, Gonorrhœa and Runnings IN 48 HOURS. Cures Kidney and Bladder Troubles.
MIDY

GET THE LATEST

THE REVIEW SUPPLIES THE CORRECT THINGS IN WEDDING INVITATIONS PROGRAMMES, PERSONAL STATIONERY, ETC.

EAST CITY
COAL
And Wood Yard

MAIN OFFICE—111 Hunter Street East
Phone 96

Allsizes of the best mined Coal delivered promptly to all parts of the city. Terms strictly cash.

DECEMBER PRICE
Egg........$7.50 ton | Nut......$7.75 ton
Stove......$7.50 ton
Pea or No. 2 Nut.........$6.50
FIRST-CLASS HEMLOCK SLABS

WEIR & O'BRIEN
ARCH. WEIR JAMES O'BRIEN

IMITATION is the most sincere form of flattery. That is why some dealers advertise various kinds of Scranton Coal. There is only one genuine—that is the

D. L. & W. SCRANTON

We sell it at the following prices for December

Stove and Egg............$7.50
Chestnut....................$7.75
Pea Coal....................$6.50
Hardwood,.....$6.00 per cord
First-class mixed wood $4.50 per cord.
Cutting and splitting extra.

R. Hicks & Co
248 MURRAY STREET

Lehigh Valley
COAL
Best in the World

December Prices
will be follows—:
Egg and Stove Coal $7.50 per ton
Nut Coal ....$7.75 per
Pea Coal ....$6.50 per ton
Also first-class Hardwood $6.00 per cord. Mixed Wood $4.50
Cutting & splitting extra

— FOR SALE BY —
J. E. A. Fitzgerald
Both Phones 111

Coal Results

¶ We sell the very best quality of hard coal, as good as we know how to buy.

¶ Are you getting results from the coal you are now using? Are you sure it is good? Are you burning it the right way?

¶ There is a deal of difference in how you handle the range or furnace. Our long experience tells us that fact, and we are ready to advise any in doubt as to the best way to make use of coal as fuel.

DECEMBER PRICES FOR COAL
Egg and Stove $7.50 per ton
Nut $7.75. No. 2 Nut $6.50 ton

THE PETERBORO FUEL & CARTAGE CO LIMITED
162 Charlotte-St. Telephones—(Bell 261 270, (Machine)—270.
134 Aylmer-St. Tel. Bell 302

DOCTORS FAILED TO HELP HER

Cured by Lydia E. Pinkham's Vegetable Compound

Pound, Wis.—"I am glad to announce that I have been cured of dyspepsia and female troubles by your medicine. I had been troubled with both for fourteen years and consulted different doctors, but failed to get any relief. After using Lydia E. Pinkham's Vegetable Compound and Blood Purifier I can say I am a well woman. I can't find words to express my thanks for the good your medicine has done me. You may publish this if you wish."—Mrs. HERMAN SIETH, Pound, Wis.

The success of Lydia E. Pinkham's Vegetable Compound, made from roots and herbs, is unparalleled. It may be used with perfect confidence by women who suffer from displacements, inflammation, ulceration, fibroid tumors, irregularities, periodic pains, backache, bearing-down feeling, flatulency, indigestion, dizziness, or nervous prostration.

For thirty years Lydia E. Pinkham's Vegetable Compound has been the standard remedy for female ills, and suffering women owe it to themselves to at least give this medicine a trial. Proof is abundant that it has cured thousands of others, and why should it not cure you?

If you want special advice write Mrs. Pinkham, Lynn, Mass., for it. It is free and always helpful.

CAMPBELLCROFT

Special Correspondence.

Campbellcroft, July 17.—Cephas Hoskins, we are pleased to state, is convalescing after his recent severe illness.

Mrs. Webster, of the King Edward, made a bet on the municipal elections and lost, and had to put up the oysters, which she did in fine style to a goodly crowd.

Harold Elliott is paying a visit to Toronto.

Mr Andy Smith, of Saskatoon, Sask., is a visitor in the burg.

Mr William Wright, of Redners, Sask., is home to attend the coming wedding of his daughter, Minnie, to Bailieboro's popular blacksmith, Walter Jones.

That dance at J. Graham's was a huge success as far as attendance went.

Mr. and Mrs. Harry Ford, of Garden Hill, were recent visitors at Mr. Ausland's, Zion.

Mr. Howson, of Mina, was a recent visitor at Mr. Ausland's.

Mr. Wm. Dickson, of Bewedly, was a visitor at Perrytown last Sunday.

Mr. Walter Jones of Bailieboro, was a recent visitor to our burg last Saturday and Sunday.

Wm. Maize, when in Port Hope last Saturday, came nearly losing his life. He went to step on the 4.30 p.m. train for home, when his foot slipped on the car step sand he slid between the cars. George Caldwell noticed him and ran and pulled him out. Had the cars been running fast he would have been killed.

PLAIN TALK ABOUT PILES

Don't you believe that experience is better than hearsay? If you suffer from piles, just try Zam-Buk. You can do so at our expense. So assured are we of the result that we will send you a free trial box if you send to our Toronto offices full name and address and a one cent stamp to pay return postage.

Scores of people daily acquaint us with the benefit they have derived from the use of Zam-Buk for piles. Mr. F. Astridge, of 3 St. Paul St., St. Catharines, Ont., says; "For five years I have suffered untold agony with protruding piles. The pain was so great at times I would almost scream.

"I lost weight and had no appetite. I tried everything I ever heard of for piles, as I was willing to take anything to get relief. It was useless, however, and I almost gave up in despair.

"One day a friend gave me a sample of Zam-Buk and told me of a friend of his who had been cured. I decided to try Zam-Buk, and the relief I got was encouraging. I used three boxes, and at the end of that time I was completely cured. I wish I could have got Zam-Buk years ago; it would have saved me a great deal of misery."

Zam-Buk will also be found a sure cure for cold sores, chapped hands, frost bite, ulcers, blood-poison, varicose sores, scalp sores, ringworm, inflamed patches, babies' eruptions and chapped places, cuts, burns, bruises, and skin injuries generally. All druggists and stores sell at 50c. box, or post free from Zam-Buk Co., Toronto, upon receipt of price. You are warned against harmful imitations and substitutes. See the registered name, "Zam-Buk," on every package.

January Rod and Gun

Rod and Gun in Canada opens its January number with an article entitled "By Trail and River to Dawson." This describes graphically the difficulties encountered during a five hundred and fifty mile trip over the White Pass to Whitehorse, and by small boat down the Yukon River to Dawson, "In Algonquin Park" a tale of "the very best vacation" follows and other articles including the story of an equestrian who rode a moose in the Temagami region. Other articles of interest to lovers of outdoor life in the various Canadian Provinces combine to make this issue an attractive one.

ENFORCING THE POINT

OBJECT LESSONS BROUGHT INTO PARLIAMENTARY DEBATE.

British Member For Rugby Recently Took a New Miner's Lamp Into the House and Attracted Great Interest —Haldane's Cordite Cane — Two Irish Pieces of Evidence — Sailorman Brings His Ears.

Every school teacher knows that a thing may be described for hours without producing much effect upon a class of children, but if the object be actually produced an impression is made upon their young minds which is never erased. He knows, then, the value of object lessons. Counsel in big cases in the law courts also seldom lose sight of the uses to which a well-constructed model, plan, or map may be put, and everybody knows that it is no uncommon thing for the actual instruments and accessories of a crime to be produced and handed to the judge and jury. Nevertheless, even with those daily examples of the use of an object lesson in illustrating a point, or making evidence clear, the members of the House of Commons very seldom resort to it, and members look upon anything of this sort as quite in the way of being a dramatic episode.

For instance, quite a little flutter was caused in the House of Commons the other night when Mr. Baird, the hon. member for Rugby, in the middle of a speech on the relative merits and different styles of lamps used in mines, suddenly produced a coal miner's cap of the type worn in Scotland, to the front of which a small lamp was attached. This he proceeded to put on his head, and showed how this particular lamp and its attachment made the work of the miner easier and safer. This simple little object lesson impressed the House wonderfully, and the member for Rugby had the satisfaction of learning later that he had brought many opponents to his own view-point.

Long before Lord Haldane was removed to the upper regions of the House of Lords he resorted to what might seem a very daring and dramatic method of enforcing his point. The composition and manufacture of that terrible explosive cordite were to be debated, and the Secretary for War wished to make certain points with regard to it plain to the House. But fire-arms and explosives and such-like dangerous things are not allowed in the precincts of the House. Nevertheless, when the dramatic moment arrived, Mr. Haldane startled his fellow members by holding up his walking-stick—an unprecedented thing in itself—and quietly explained that this innocent-looking cane was really made of cordite.

It will be remembered that the working model of a battering ram figured in an Irish debate some time since. Mr. Swift MacNeill, the hero of many a little scene in the House, was the hero of this one also, for it was he who produced it to show certain methods of eviction employed in this "disthressful counthry." He wanted to give his fellow members a sight of at least one of the wrongs of Ireland. Doubtless this object lesson had its effect. Had Mr. Swift MacNeill merely stated that the police battered down the doors of the peasants' cottages his words might have gone into one ear and out of the other as far as his fellow members were concerned, but when he actually produced a model of the ram with which the battering was done, he produced more effect than a score of fiery speeches would have done.

Even the humble potato has figured in the People's Chamber—quite apart from its daily appearance in the dining-room downstairs. It goes without saying that the potatoes used as an object lesson by the representative of Connaught constituency were neither boiled, baked, nor fried. In fact they were "threaded" on a short piece of string, and were so small and undersized that they looked little bigger than the chestnuts which boys carry about similarly strung. The hon. member explained to an astonished House that these three under-sized potatoes represent the entire product of the potato patch of one of his constituents. He had no difficulty, after dangling this string of potatoes before the eyes of his fellow members, in convincing them that the potato crop had failed and that something must be done.

Perhaps the rule which prohibits the introduction of fire-arms into St. Stephen's without special leave of Mr. Speaker, comes down from the day when Mr. Percival, then the Prime Minister, was shot by Mr. Majoribanks when making an effective display of a magazine rifle which he had brought down with him to illustrate some special point which he wanted to make in his speech. He succeeded in bringing the harmless unloaded weapon into the building, but not in smuggling it into the Commons, so he had to be content with the far less satisfactory method of verbal explanation. His object lesson was spoiled.

But a dagger was once not only brought in the House of Commons, but dramatically produced. The episode occurred, not three hundred years ago, as might be supposed, but barely thirty. An angry M.P. threw a dagger on the floor of the House, declaring dramatically that there had been times, which he rather regretted were not the present, when a man would have been killed for less provocation than he had himself received. The object lesson in assassination fell rather flat, for the House laughed.

In 1738 a merchant captain, named Jenkins, was admitted to the Bar of the House in order to tell his tale of torture by the Spaniards. As he spoke he pushed his long hair aside and showed that he was earless. Then he took from his pocket a piece of paper and thrilled the House with horror when he unwrapped it and held up between finger and thumb one of his own severed ears! This dramatic episode brought on a war which was long threatened between Britain and Spain.

The man who boasts of his ancestors seems to lose sight of the fact that he may be an ancestor himself some day.

TORTURED BY BILIOUSNESS

AND TERRIBLE SICK HEADACHES

Both Completely Cured by "Fruit-a-tives"

DRESDEN, Ont. July 17th, 1910.

"I was a dreadful sufferer for many years from Sick Headaches and Biliousness, or Torpid Liver. I tried many remedies and physicians, but nothing seemed to do me any good. I finally used "Fruit-a-tives" and after the first box, I was so much better that I continued using these fruit tablets and they have entirely cured me.

"I certainly can recommend "Fruit-a-tives" to anyone who suffers from Headaches, Biliousness or Stomach Trouble." MRS. ISAAC VANSICKLE.

Thousands of people have had the same experience as Mrs. VanSickle. They have tried doctors and taken all sorts of medicine, only to find that "Fruit-a-tives" is the one and only remedy that actually cures these troubles.

"Fruit-a-tives" is the only medicine in the world made of fruit juices, and is the greatest Liver Cure ever discovered. It acts directly on Liver, Kidneys and Skin—sweetens the stomach and purifies the blood.

50c. a box, 6 for $2.50, or trial size, 25c. At all dealers or from Fruit-a-tives Limited, Ottawa.

DAWN OF A NEW CHINA

Negotiations For Peace Are Approaching Settlement.

Tang Shao Yi Receives a Telegram Saying That the Princes Will Accept the Republican Terms — Sun Yat Sen Is Determined to Resign In Favor of Yuan—Rising Grows In Mongolia.

Nanking, Jan. 18.—It is believed that the negotiations looking to a peaceful settlement are approaching a concluson. The formal document has been drawn up for signature, and Tang Shao Yi has been exchanging telegrams with President Sun Yat Sen. It is understood that they have finally agreed concerning guarantees.

Certain Republicans positively decline to accept Yuan Shi Kai as President of the republic in place of Dr. Sun, but the former may hold the Premiership in the Provisional Government, and, when peace is restored and the constitution drawn up, Yuan Shi Kai may have an opportunity to secure his election. Dr. Sun, however is persisting in his determination to retire.

The President yesterday declared that no loans had been contracted by the Republicans.

Princes Accept.

Shanghai, Jan. 18.—Tang Shao Yi has received a telegram from Pekin that as a result of yesterday's discussions the Imperial princes are unanimously in favor of the acceptance of the Republican terms. The Mongolian contingent raised some difficulties, which, however, are thought to be surmountable. It is reported that the Republicans hope now to raise a loan in the United States on security of various Wu Chang properties.

Five steamers with troops aboard are lying at Woo Sung, above Shanghai, under orders to proceed to Chi Fu.

Unrest In Mongolia.

Pekin, Jan. 18.—The revolutionary movement in Mongolia is making considerable progress. According to consular despatches received here, the seizure of the Manchurian town of Khailar by the revolutionaries and the proclamation of autonomy of Mongols of that region are confirmed. The Imperial troops stationed in the town did not offer any opposition.

The Russian railway guards, who have formed a cordon around the Russian settlement and railway station in Khailar for some weeks past, have permitted some of the Manchus to take refuge there.

Frequent reports reach Pekin that the Mongols have taken cities sometimes with and sometimes without opposition.

The attitude of the Republicans in connection with the loss of provinces hitherto attached to the empire is being watched with considerable interest by foreign observers.

In Russian circles it is contended that there is danger of a great and really modern army being organized by the Republican Government, but doubt is expressed by the military attaches of other foreign nations that the Russian statesmen really fear such an occurrence.

There seems to be a desire on the part of the British and Japanese Governments to prevent any anti-Russian press campaign at the present moment in view of the possibility of a partition of China, but in diplomatic circles here it is generally recognized that China has lost the right to retain vast territories which she has proved herself incapable of developing.

OLD AGE PENSION SYSTEM FOR CANADA

(Continued from page 1)

individualism," said Mr. Nickle, "this is the day of a so-called socialism; not the socialism that takes from a man what he has, but which guarantees for every man a chance.

"If men's lives and limbs are to be sacrificed on the altar of cheaper production, then they must also be taken into account in reckoning the cost of production."

Dr. Clarke (Red Deer) denied that individualism was extinct. He was not in favor of pensions, though, if they were to be paid, there was better excuse for giving them to the poor than to the rich.

They should be extremely careful of embarking on this scheme merely because it had been adopted in Great Britain where there were 560 persons to the square mile, as against 1 3-4 in Canada.

BASEBALL ETHICS.

When the Pitcher Has the Right to "Bean" the Batter.

In "The Right and Wrong of Baseball," in the American Magazine, Hugh S. Fullerton gives an interesting account of what is considered sportsmanship and what cheating in the national game. He writes:

"The best batters are those who 'crowd the plate'—that is, who stand as near the plate as the rules or the umpire will permit and lean over the corner of the rubber to make it difficult for the pitcher to pitch across that corner without taking a chance of hitting the batter.

"The players recognize the fact that the lines of the batter's position are obliterated within a few minutes after a game starts and that the umpires practically are helpless to enforce the rules or to tell while watching the course of a pitched ball whether or not the batter steps over the line. So it has become part of the unwritten law of the game that the pitcher may 'bean' (that is, pitch at the 'bean' or head) any batter who 'crowds' in order to drive him back from the plate. It is ethical under the players' code to hit and to injure any player who persists in encroaching upon the forbidden ground, and the batters themselves recognize this danger and accept it as part of the game."

THRIVED ON MISFORTUNE.

A German Peddler Who Insulted the Kaiser and Got Rich.

A German hawker, Hans Bauermeister, retired from business, having amassed a little fortune. According to a Paris contemporary, misfortune was the foundation of his success. The hawker's specialty was the sale of portraits of the imperial family.

His mode of haranguing his audience was something like this: "Buy a portrait of William I., whose motto was, 'I have no time to be wearied.'" "Who'll buy this Frederick II., whose prayer was, 'Teach me to suffer without complaining?'" "Do not fail to complete your collection and buy this portrait of our great emperor, William II., whose favorite phrase is, 'Augusta, you pack your trunks.'"

This last always brought down the audience, and in time the police, in another sense. Bauermeister was sentenced to sixty days for lese majesty. He did his time and on release restarted his business. He sold his portraits with the old formula until he came to that of the kaiser, and then he said, "I have learned to my cost that it is not lawful to repeat what he says so often." The people were just as well pleased, and the portraits sold splendidly.

Verdi Was Right.

When Verdi was putting the last touches to "Il Trovatore" he was visited in his study by a privileged friend, who was one of the ablest living musicians and critics. He was permitted to examine the score and run over the "Anvil Chorus" on the pianoforte. "What do you think of that?" asked Verdi. "Trash!" responded the connoisseur. Verdi rubbed his hands and chuckled. "Now look at this," he said. "Rubbish!" said the other, rolling a cigarette. The composer rose and embraced him with a burst of joy. "What do you mean?" asked the critic. "My dear friend," cried Verdi, "I have been making a popular opera. In it I resolved to please everybody except the purists, the great judges, the classicists like you. Had I pleased you I should have pleased no one else. What you say assures me of success. In three months 'Il Trovatore' will be sung and roared and whistled and barrel organed all over Italy." And so it proved.

One Helped the Other.

A lady was continually accusing her servant of extravagance without any real cause. The servant always bore this accusation patiently.

One day the servant informed her mistress that the coal had all been consumed. This was followed by the usual remarks on the part of the mistress, who finished up by saying:

"You evidently eat them."

The next day the candles were all gone.

"Candles gone!" said the mistress. "Why, I bought half a pound only a fortnight ago."

"Oh, well," rejoined the servant, who could stand this sort of thing no longer, "I can tell you where the candles have gone. I ate them to grease my throat so that I could swallow the coal more conveniently!"—Pearson's Weekly.

The Royal Fish.

Sturgeon are abundant in Russia, where the fisheries are of great value. The flesh is eaten when fresh, but is chiefly smoked or salted. More than 10,000 fish are sometimes caught at a single fishing station. The eggs are removed in quantity from the ovaries and separately prepared as caviar. The annual value of the Russian sturgeon fisheries, including the production of isinglass, or fish gelatin, is estimated at $5,000,000.

A Personal View of Seward.

I talked also with Seward, who looked dirty, rusty, vulgar and low; used such words as hell and damn and spoke very loud. I think better of Mrs. Lincoln for her excessive dislike of him.—"Life and Letters of George Bancroft."

A Mistake.

Circulation Man—That woman who wanted her name kept out of the paper yesterday has stopped her subscription.

Editor—Why, we kept her name out.

C. M.—That's the answer.—Toledo Blade.

TO CURE A COLD IN ONE DAY

Take LAXATIVE BROMO Quinine Tablets Druggists refund money if it fails to cure. E. W. GROVE'S signature is on each box 25c.

HOTEL LENOX

BUFFALO N.Y.

MODERN HIGHEST CLASS UNEXCELLED SERVICE.

Conveniently located in the most beautiful section of the city Buffalo's leading tourist hotel.

EUROPEAN PLAN

$1.50 Per Day and Up.

Special Weekly and Monthly Rates.

SPECIAL—Take public taxicab from depot to hotel at our expense. Instruct driver to charge service to Hotel Lenox. No extra charge in hotel rates.

Write for "Guide of Buffalo and Niagara Falls." It will be sent with our compliments.

C. A. MINER, Manager.

DUSTBANE

THE DUST KILLER

A handful in a line WHEN YOU SWEEP absorbs the dust, brightens the floor, and cleans your carpet.

One week free trial.

Yours for health,
DUSTBANE.

ALL GROCERS

"NO MORE DUSTY FRIDAYS"

Packed in barrels, half barrels and quarter barrels for use in stores, offices and Public Buildings. For sale by PETERBOROUGH HARDWARE CO. Peterborough, Ont.

DUSTBANE — DUSTBANE MFG. CO. — THE DUST KILLER

"I have suffered a thousand hells. I loved my wife, and they stole her," is the excuse given by Millionaire Snead, of Fort Worth, Texas, for shooting A. G. Boyce, sr., without any warning.

A German newspaper says that Capt. Bernard French, of the British Marines, imprisoned in a fortress for spying, attempted to hang himself.

The Vatican has requested the police at Rome to suppress the confession of Giovai Gindri, who, in the guise of a priest, swindled many clergy, and even the Pope.

Live Stock Judging Course

Under the auspices of

THE FARMERS' INSTITUTE OF THE DEPT. OF AGRICULTURE
THE WEST PETERBOROUGH FARMERS' INSTITUTE
THE PETERBOROUGH INDUSTRIAL EXHIBITION
—and—
THE NORWOOD BRANCH OF THE DEPT. OF AGRICULTURE

A free course will be held at Peterborough, in tent erected on vacant lot next to Custom House, George street, on

January 22 and 23

PROGRAMME

MONDAY 9.30-12.00 a.m.—Dairy Cattle; R. S. Stevenson, Ancaster.
1.30-4.30 p.m.—Beef Cattle; John Campbell, Woodville.

TUESDAY, 9.30-12.00 a.m.—Heavy Horses; C. M. McRae, Ottawa.
1.30-4.30 p.m.—Light Horses; C. M. McRae, Ottawa.

ALL WELCOME

Society Printing

Cards, Invitations, etc., for all social occasions.

We have the finest Cards and materials, the newest styles of types and all work is most thoroughly neat and up-to-date.

Sample forms, etc., for inspection.

Calling and Social Cards steel or copper plates, to order.

The REVIEW
177 Hunter-st.

HERE'S OUR NEXT MOVE--EVERYTHING GREATER

We are having an exceptionally satisfactory movement of the Goods in all Departments, but we are getting impatient and want a still more rapid outflow in all lines, and that means

GREATER OFFERS **GREATER VALUES**
GREATER REDUCTIONS **GREATER SERVICE**

SOME RETIRING SALE SPECIALS

1st Floor

150 yards French Chiffon Taffetas, suitable for Evening Dress Suits. Reduced to... **25c**

Short Ends of Dress Goods, dark and light colors. Reg. 75c to $1.50 values, to clear **50c**

Another lot of Dress Goods Ends, black and colors. Some skirt lengths, reg. 50c to 75c **35c**

Kimona Cloths, reg. 25c value, to clear **19c**

New Arrivals in Flouncing, Corset Cover Embroidery, Skirting all marked at Retiring Sale Prices.

2nd Floor

Rousing Reductions on all **Ladies' Trimmed and Untrimmed Hats.** - Prices marked less than half

Reg. $10.50......**$5.25** Reg. $4.25......**$1.98**
,, $7.50......**$3.98** ,, $3.50...... **50c**

Only 6 of our reg. **$7.50 Ladies' Tweed Coats,** black and grey, to clear at **$2.00**

Ladies' Moirette Underskirts, dark and evening colors, reg. $5.00 for **$2.50**

A large quantity of our reg. **$3.85 Ladies' Tailored Waists,** for.......................... **$1.68**

Reg. **$4.50 Japanese Silk Waists,** all colors, for.. **$1.50**

3rd & 4th Floor

It is an absolute necessity that our stock of **CARPETS, RUGS, DRAPERIES, OILCLOTHS and LINOLEUMS,** be greatly reduced before stock-taking, therefore, we have marked these at even greater reductions than during the former days of the Big Sale.

VELVET RUGS Regular $21.00..........**$16.98**
,, $22.00..........**$16.98**
,, $32.00..........**$25.00**

Reg. **75c Madras** **49c**
,, **50c** ,, ... **39c**

NO GOODS EXCHANGED OR ON APPROVAL.

ROBERT FAIR & Co., Ltd.

SAME COURTESY AS BEFORE TO OPEN ACCOUNT CUSTOMERS

WARSAW WOMEN'S INSTITUTE IS A LIVE ORGANIZATION

Officers and Members Brave Arctic Weather and Attend the Regular Meeting.

Special Correspondence

Warsaw, Jan. 18.—The regular meeting of the Warsaw Woman's Institute was held on Thursday, Jan. 11th, at the home of Mrs. A. F. Choate. Although it was such a piercing cold day all the officers and twenty-five members were present. The minutes to the last meeting were read and accepted. A splendid report of the Horticultural exhibition in Toronto, was given by Mrs. R. Payne, Miss Beatrice Selkirk also gave a paper on "Dainty meals and how to serve them." A discussion ensued as to the best way of spending the funds on hand as advised by the superintendent. Each member was asked to use her influence with the township council regarding the enlargement of the town hall, as it is so inconvenient in its present state. A small donation was voted to the Children's Hospital, Toronto. The "Clean Mouth League" was discussed and instructions given to the secretary to write to Mrs. Jackson, of Hemptville, for particulars regarding it. Mrs. Albert Batten was appointed director in place of Miss May Davis, who has removed to Peterborough. The meeting closed by singing God Save the King, after which lunch was served by the hostess. Next meeting Feb. 26th, in Mr. Choate's hall. Delegate's subject, "Training of Children in the Home."

A REGRETTED DEATH.

Death occurred on Friday, Jan. 12th, of one of Douro's most respected residents in the person of Mr. Boyd Tighe. He had been ill for some months with creeping paralysis, unable either to eat or speak. Sinking gradually the end came on Friday. He was buried in St. Mark's cemetery on Sunday, Jan. 14th. He leaves a wife and two sons; Robert, of Port Credit, and James on the homestead; also two daughters, Mrs. James Longm of East Dummer, Mrs. William Brown, residing near Peterborough, and a step-daughter, Mrs. Fred Calder, Warsaw.

UNSEASONABLE SPORT.

Bathing in the pond and river is becoming quite fashionable this winter in Warsaw. One woman who keeps a cow and who waters her in the river, doubtless thought there is nothing like enjoying the pleasures of life when one has the opportunity, and that she would have time to have a bath while the cow was drinking, cut the ice with an axe and in she went; but the water was not the right temperature to suit her perhaps, for she was in a hurry to get out again. Motto: keep off the ice until you can swim.

Mr. William Card, of Zealandia, Sask., is the guest of Mrs. S. McIntosh.

BIRTHS.

On Wednesday, Jan. 10th, the wife of Mr. David Drain, of a daughter.

On Friday, Jan. 12th, the wife of Mr. David Rose, of a daughter.

On Saturday, Jan. 13th, the wife of Mr. James Dewart, of a daughter.

SERMONETTES from OLD SAWS

BY TABITHA

"AN ILL WORKMAN QUARRELS WITH HIS TOOLS.

We are inclined to look back and to think that old times and old ways were best. In some things perhaps we are right, but not in the sense of opportunities for workmen.

With the strides which technical education, built up as it is by manual training, is taking, it will only be a few years at most that this phrase will be apt or that workmen will quarrel with their tools.

One of the greatest things in the modern world is the great study which is being made of the child. Almost before he is out of his babyhood he is building or cutting out and making little devices in a kindergarten, which create in him a taste, or it may be, develops a taste already in his little brain, for whatever craft he is suited to.

The baby becomes a rollicking, shouting boy, is sent to school, and there in the workshop of the manual training school he is still a small boy his instructors know that the bent of his mind and modern parents are coming more and more to see the wisdom of allowing a boy to choose his own vocation.

If it is mechanical there is the technical school, if it is business there is the industrial, and if it is nature there is the agricultural school. Now a few generations of this system will make it impossible for a workman to quarrel with his tools.

TABITHA.

POLICE COURT

Assault Case Heard With Railbirds on the Outside

The young man who was arraigned yesterday for assaulting a woman on January 15th, came up for trial this morning and sentence was reserved until to-morrow. The hearing of the case took place behind closed doors, the reporters being excluded.

G. N. Gordon appeared for the defendant.

MARRIED

OLMSTEAD—SPROULE— Jan. 15th, 1912, at Baltimore, Mr. John Lloyd Olmstead, Md., to Sarah Josephine, only daughter of the late Robert Sproule, M.D.

Dr. de Van's Female Pills

A reliable French regulator; never fails. These pills are exceedingly powerful in regulating the generative portion of the female system. Refuse all cheap imitations. Dr. de Van's are sold at $5 a box, or three for $10. Mailed to any address. The Scobell Drug Co., St. Catharines, Ont. Sold by the Warne Drug Co., Limited.

COUNTY COUNCIL MEETS TUESDAY

The Men Who Will Direct the County's Affairs

The January session of the County Council is called for next Tuesday, when the warden will be elected. The personnel of the council for this year is:—A. Brault, reeve Norwood; F. M. Tanner, reeve, Lakefield; A. Brown, reeve Asphodel; Samuel Killen, reeve Ennismore; C. Coben, reeve Galway; R. Shaw, reeve, Harvey; W. G. Howden, reeve North Monaghan; F. Moher, reeve Douro; R. Ferguson, reeve Dummer; J. H. Garbutt, reeve, F. McKee, deputy-reeve Smith; W. J. Porter, reeve, W. Miller, deputy-reeve Otonabee Wm. Tucker, reeve Burleigh David Campbel, reeve Chandos; S. S. Joyce, reeve Havelock; A. A. Wilde, reeve Belmont.

It isn't enough to make both ends meet, you must tie them together.

TO INSURE PURITY OF CANNED FOOD

Minister of Agriculture Holds Conference With Leading Packers

Ottawa, Jan. 18.—Hon. Martin Burrell, Minister of Agriculture, and Dr. J. G. Rutherford, Dominion Live Stock Commissioner, were in conference yesterday with representatives of various large packing establishments, in Ontario and Quebec. The conference was held with a view to securing the co-operation of the packers toward the more effective administration of the law for the inspection of canned food products, and the packers representatives were here at the invitation of the Minister.

The law as it now stands, and as amended five years ago, was put under general review, and a satisfactory understanding arrived at for a tightening up of the administration, with the assistance of the packers themselves.

GALT LIKES THE HYDRO-ELECTRIC

Power is Now Used by Twenty-five Industries

Galt, Jan. 17.—The hydro-electric service in Galt has reached a stage when the town is casting about for examples of the most up-to-date and effective utilization of it for lighting purposes.

To-night, at the invitation of President M. N. Todd, of the Galt, Preston and Hespeler Railway, Mayor Scott, members of the town council, town officials and other citizens, visited Waterloo to inspect the street lighting system of that town, which was pronounced beautiful and serviceable.

President Todd placed a special car at the service of the visitors and the party were royally entertained.

Twenty-five Galt industries now take 36 1-2 hydro horse power and others are preparing to install it. The waterworks will use it. Street lighting is only partially installed, but is satisfactory, and private consumers are satisfied with the light and the price. It bids fair to entirely supersede natural gas in domestic and other uses to which the latter is put.

CASTORIA

For Infants and Children.

The Kind You Have Always Bought

Bears the Signature of Chas. H. Fletcher.

QUAKER OATS COMPANY HAS UNIQUE PLAN

A chance for grocery dealers or their clerks to realize considerable sum of money in prizes is being offered this month by the Quaker Oats Company, for the best display of Quaker Oats in the various display windows of grocers of the city. Prizes of from $1 to $100 are being offered and the opportunities last all this month. All that is necessary is for the grocer handling Quaker Oats to exhibit the most attractive manner possible, a display of the cereal, and then photograph the window and forward the picture to the Quaker Oats Company before Feb. 5th.

Every merchant making a display of three cases or more gets at least $1.00, but no merchant gets more than one premium.

The object of the contest with its unusual effort and publicity is to enable grocers to sell more Quaker Oats than ever before. The contest along similar lines is taking place this month all over Canada.

Two of the windows in two already stocked with Quaker Oats exhibits are those of P. S. White and G.A. Gillespie, which are most artistically arranged.

KEENE NEWS

Member of Surprise Party, Rescued From Snow Drift.

Special Correspondence

Keene, Jan. 17—Mr. John Read was in the village on business last week.

A surprise party undertook to visit Mr. John McFee a week ago last Wednesday. They agreed that Mr. Spiers should take the load, and this suited him. When the party got to Mr. D Neishe's the people jumped out of the sleigh at the command of Mr. Burley, as the snow was so deep that the horses were not able to draw them. When they had gone about a quarter of a mile, they heard a voice twenty feet behind say, whoa my wife is stuck in the snow. The party immediately turned and went back. When they got there they saw woman almost buried in a snow drift, and Mr. Maclauchlan tugging and pulling to get her out. "Won't one of you fellows help me," Mr. Maclauchlan exclaimed. Mr. Spiers commanded that Mr. G. T. Gall should help him, so without a moment's hesitation George plunged into the snow drift. In a moment after the lady was out of danger. Mr. Maclauchlan helped her into the sleigh and protected her well from the other snow drifts which were passed. When the party reached Mr. McFee's, Mrs. Maclauchlan was helped into the house, doctored and taken care of for the rest of the evening.

Miss Susan Moore who is training for a nurse in Chicago has returned home to visit her parents.

Mr. Herbert Miller had the misfortune of getting his horses into the river while drawing wood from his woods where he has two men employed. Mr. Miller ran down the river fast as he could to give help. He was soon joined by a number of men of the village. The horses were not in a very good condition when taken out of the water.

A surprise party was held at the home of Mr. John Kempt last Friday evening. Mr. Denis McFarlane conducted the music, while Denis Kenealley "called off." Everybody had an enjoyable evening.

We are pleased to see Mr. Skinner back behind the counter. He has just got over a severe attack of the LaGrippe. We are sure that the boys of the village were very lonesome for Mr. Skinner in his absence as he was very good to them with his treats.

It is reported that Mr. James Sydis has invented a new ice boat to run on Rice LaLke, but he has not tried it out yet, on account of unfavorable weather. If anybody wants instructions on how to build an ice boat, Mr. Sydis will be glad to supply them.

The Keene curlers will play a game with the Scotch curlers in Peterboro next week.

Miss Jean Shaw of Regina, Sask., was the guest of Miss A. Sinclair last Saturday.

The Orangemen held their annual district meeting in the Orange Lodge 494 last Tuesday evening. A supper was served to those who attended.

MAY YET AVERT NATIONAL STRIKE

London, Jan. 18—There is little in what has leaked out in regard to the Secret meetings of the Executive Committee of the Miners' Federation at Birmingham yesterday and to-day to encourage the hope of a compromise of the threatened coal strike, which influenced the Stock Market to-day where it was believed the lockout would terminate almost immediately. The certainty that the result of the ballot of the miners, which will be declared to-morrow, will be enormously in favor of giving notice of a strike on March 1 does not preclude a settlement. The councils are still divided, but there is reason to believe that the area represented by the English Conciliation Board of 1893 will favor proposals which are likely to check the radical tendencies of the divisions in Scotland, the North of England and South Wales.

THE HAND OF TIME

Cannot be stayed; as years advance the eyes grow weaker; to preserve the sight means to help the eyes do their work, to help the eyes means to wear Glasses—not any Glasses, but scientifically fitted Glasses.

J. W. BROWETT OPTOMETRIST. OPTICAL INSTITUTE MARKET BUILDING.

TO BE DEPORTED

The woman whose arrest was made at Lakefield by County Constable Cochrane, appeared before Magistrate Edmison this morning and his Worship will recommend to the Immigration Department that she be deported. She has a grandfather in Nottingham, England. The woman is only 25 years of age and wants to take her two children with her should she be deported.

None are so blind as those who are visionary.

Rare Opportunity

First-class half or whole section in famous Souris district, Manitoba Highly improved, with good buildings. All under cultivation. Plenty of good water. This is at a BARGAIN with term to suit. Apply to— 6wim

A. BROWN & CO., 406 George St.

THE PLAIN TRUTH ABOUT COAL

Fresh Vegetables Onions, Lettuce, Celery.

Fresh Oysters the best in town.

Navel Oranges at all prices from **15c** up.

Nuts, Grapes, Table Raisins all fresh and of best quality.

Canned Goods

N. Minicolo

160 Hunter St. - Both Phones 337

Positively & Absolutely The Biggest Values

For Your Money at this Great Price-Smashing STOCK-TAKING SALE OF MEN'S & BOYS' WINTER CLOTHING AND FURNISHINGS AT MARVELLOUS PRICE REDUCTIONS.

Here are Thousands of Dollars' Worth of New and Up-to-date Clothing of the highest character that must be sold at once. We will not carry it over. It's a waste of money to buy elsewhere, and a waste of time to look elsewhere—

MEN'S HIGH-CLASS DOUBLE-BREASTED SUITS, worth $10.50. Stock-taking Sale price **$7.90**

MEN'S HIGH-CLASS OVERCOATS, Presto Collar, strong body lining button through style, regular $15.00 Overcoat. Stock-taking Sale price **$10.90**

MEN'S FLEECE-LINED SHIRTS & DRAWERS, worth $1.00 set. Stock-taking Sale price, per set **75c**

BOYS' TWEED THREE-PIECE SUITS, single and double-breasted styles, worth $5.00 to $6.50. Sale price........ **$3.90**

MEN'S TWEED SUITS, our Leader, worth $8.75. Stock-taking Sale price.............................. **$6.00**

Positively the biggest bargains of the season. See them, then you'll know what big savings are possible for you during this sale

H. LeBrun & Co.

Dr. T. P. McCullough
166 Brock Street
Specialist Eye, Ear, Nose and Throat

THE DAILY REVIEW

BURN Occo SCRANTON COAL

VOL. LXIV., No. 16. PETERBOROUGH, ONT., CANADA, FRIDAY, JANUARY 19, 1912 TEN CENTS PER WEEK.

OPPOSITION FIGHT THE DOHERTY BILL

Fear That There is a Plot in the Inquiry Act—Appointment of Deputy Commissioners.

Ottawa, Jan. 19.—The Opposition again got mightily worked up over the bill of Hon. C. J. Doherty to amend the Inquiries Act by authorizing the delegation of the powers of commissioners to various experts "and other qualified persons."

To the phillipics of Hon. H. R. Emmerson, or what he described as the perfidy of the Government, Hon. T. W. Crothers replied that he forgot that a provision had been on the statute books for 25 years, providing for such delegation of authority in a departmental enquiry. The present bill extended this to all investigations.

"The Government has been wasting many millions," said Hon. Mr. Crothers. "I speak, of course, of the late Government. The new Government has not had time (Opposition laughter). When this Government is making an honest effort to constitute a commission with absolutely necessary powers honorable gentlemen opposite from the leader of the Opposition down are absolutely opposed to the very principle of it."

Hugh Guthrie (S. Wellington) described the marine commission as "a highly partisan tribunal." It was a very different matter, he said, for a Minister in a merely Departmental enquiry to depute his powers, and to apply it to a "roving or general commission." He wanted the words "or any qualified person" struck out.

Rt. Hon. R. L. Borden called the attention of the House to the fact that the commission under discussion was founded largely on the terms of one issued some years ago by the late Government.

It was not for the purpose of making charges against anyone, or investigating anyone, except in so far as his or their conduct might be impugned in the course of the investigation.

Sir Wilfrid Laurier remarked that commissions of that kind, though not intended to harass, could harass. All possible safeguards should be given persons whose conduct was liable to be called in to question. The work of the commission should be done by the commission itself.

Hon. Mr. Borden: "The ultimate responsibility is with the governor-in-council."

The bill was reported with minor amendments.

F. F. Pardee (W. Lambton) will, on Monday next, move for a copy of all correspondence, etc., relating to the proposed winter harbor at Sarnia and also with regard to the erection of an armory in the same town.

E. M. MacDonald (Pictou) stirred Hon. Frank Cochrane to wrath by the statement that his political friends regarded the Maritime Provinces as an incubus on the Dominion.

"You've no right to say that," interjected the Minister. Cries of "order" from the Opposition.

"I'm only telling the hon. gentleman what his friends in Nova Scotia have been saying," retorted Mr. McDonald. The Premier, he thundered, had absolutely falsified his promises to the people of Nova Scotia with regard to transportation.

$5,000,000 POLICY FOR THREE HOURS

New York, Jan. 19.—A $5,000,000 insurance policy, the life of which is three hours, was issued yesterday to guarantee a New York banking house against loss by highwaymen during the transfer from the burned Equitable building of a fortune in cash, and securities which must be carried for six blocks through the streets. Although the surety company which issued the policy takes the risk of loss during the three hours which, it is estimated, will be required for the transfer, the actual work of protection devolves upon the city, for a squad of police will be the only guards. The surety company called the police a "hold-up and robbery policy," and receives $500 for the risk.

PROBABILITIES

Fresh westerly winds, generally fair and considerably colder to-day and on Saturday.

Recovered Stolen Goods.

Brockville, Jan. 19.—An Ottawa detective visited Brockville yesterday in search of dress goods, silks and furs stolen by shoplifters in stores of that city and believed to be secreted at the homes of relatives of the guilty parties in Brockville. Two homes were searched on warrants and at both places goods to the value of $150 were recovered. For the original thefts a woman named Mrs. Goff, a former resident of Brockville is serving six months in jail.

GALE COSTS MANY LIVES

London, Jan. 19.—The gale which still continues in some parts of the United Kingdom has been the most severe in a long period. About 100 lives have been sacrificed by shipwrecks and accidents, and it is feared that the tale of disaster is not yet complete. Off the Aberdeen coast the weather has been particularly wild.

A large steamer was seen to disappear yesterday. It may have put out to sea, but it is feared that it has been wrecked. Two other wrecks are reported along that coast, of which no details can be obtained.

Another vessel was seen to founder Wednesday and it is supposed to have been an Aberdeen collier with fourteen hands.

Nothing has been heard of the steamship, which was seen in distress off the Yorkshire coast a day or two ago, and a boat washed ashore at Ramsay, Isle of Man, appears to indicate the wreck of a large trawler.

MINE OWNERS TO BE NOTIFIED

The National Conference Votes in Favor of the Strike

Special to the Review.

Birmingham, Eng., Jan. 19— The delegates to the National Miners' Conference to-day, voted unanimously to notify the mine owners, that the miners would strike on March 1, unless the minimum wage scales is granted in the meantime.

CUBANS STAND BY REPUBLIC

Havana, Jan. 19.—An official statement was given out yesterday morning regarding the long conference on Wednesday night between President Gomez and prominent political leaders representing all the factions and the veterans. The statement says:

"The meeting terminated with everyone breathing words of patriotism, because he found in his old companions in arms determination to save the republic, as might be expected from those professing their love for the Cuban fatherland."

May Upset Reduction Bylaw.

Kingston, Jan. 19.—Hotelmen of Kingston have hopes of being able to quash the bylaw for the reduction of tavern licenses by ten. The first step was taken yesterday when a recount of votes was arranged to take place on the 26th before Judge Price.

The official majority of 105 is known to be incorrect, as the deputy returning officer of the subdivision wrote council that he had made a wrong return, which brings the majority down to 67.

Virginia Wants Roosevelt.

Charleston, W.V., Jan. 19.—Governor W. E. Glasscock of West Virginia issued a statement last night in which he declares that a careful canvass of the political situation in West Virginia, has convinced him that the people of the state are overwhelmingly for Col. Theodore Roosevelt, for the Republican Presidential nomination, and he calls upon the people to elect delegates to the Chicago National convention, who will vote for his nomination.

Rulers of Great Britain in Bombay.

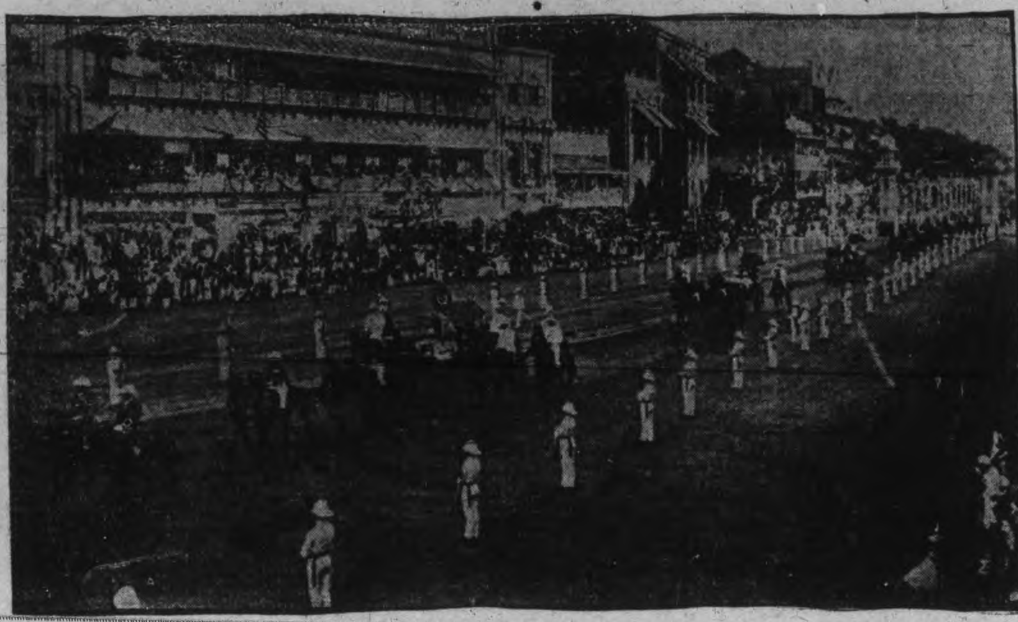

High honors were paid by the princes and potentates of India to King George and Queen Mary during their recent visit to the city of Bombay on the occasion of their being proclaimed Emperor and Empress of India. The accompanying picture shows the imperial procession passing along the Hornby Road in Bombay.

LABOR LEADER MITCHELL WINS

Goes as Delegate to A.F. & L. Despite Bitter Attacks Made.

Indianapolis, Ind., Jan. 19.—Though attacked in a resolution before the convention of the United Mine Workers of America as a "labor leader in the grasp of the capitalists," John Mitchell, former president of the organization, received more votes than ay other candidate for delegates to the American Federation of Labor, according to the report of the tellers to the miners' convention yesterday.

John P. White was re-elected president by a majority of 45,424 1-2 over Thomas L. Lewis.

Antagonists of Mitchell, Samuel Gompers, the Federation of Labor and the National Civic Federation failed in an effort to bring about secession of the miners' union from the Federation of Labor, but they promised to renew the attack when Mitchell addressed the convention.

Former President Lewis, a leader in the campaign against Mitchell, declared in a speech after the announcement of defeat of his candidacy for president:

"Whatever service I enter into I shall not receive wages from employers of labor and stay in this organization. I shall not pretend to be a United Mine Worker in one sense and be something else in another."

BANKER MORSE IS LIBERATED

Washington, Jan. 19.—President Taft yesterday commuted, to expire at once, the sentence of Charles W. Morse, the New York banker serving a fifteen-year sentence in the federal penitentiary at Atlanta. The commutation was granted because of Morse's physical condition, and on the recommendation of Attorney-General Wickersham and Surgeon-General Torney of the army.

Kingston Police Poorly Paid.

Kingston, Jan. 19.—The Kingston police have petitioned commissioners for an increase of pay. They claim they are the poorest paid officers in Canada. They receive $50 per month and ask for $60. On night duty they do eleven hours and on day duty thirteen. There are men on the force who have seen twenty years' service and over.

Rojas Will Fight.

Buenos Ayres, Argentina, Jan. 19.—A despatch from Asuncion, capital of Paraguay, says that President Royas has informed the diplomatic corps that he has withdrawn his resignation. He intends to place himself at the head of the loyalists and regain his lost power.

Bilingual Inspector Quits.

Ottawa, Jan. 19.—A. Belanger, inspector of bilingual schools for eastern Ontario, has sent his resignation to the Provincial Department of Education, and will take up the study of law at Osgoode Hall.

SEIZURE OF STEAMER MAY CAUSE TROUBLE

Ottawa, Jan. 19.—Mrs. C. W. Mitchell, wife of the former proprietor of The Ottawa Free Press, died very suddenly here Wednesday night. She was taken suddenly ill while attending an amateur performance at the Unitarian Church, and succumbed in an ambulance just as she reached home.

She was born in Toronto, the daughter of Alex. Jacques, 63 years ago. She is survived by a large family.

Peace or War With Miners?

Birmingham, Eng., Jan. 19.—At a brief meeting of delegates of the miners' federation yesterday the chairman, Enoch Edwards, M.P. for Hanley, spoke in favor of conciliation and avoidance of a strike, but the federation executive, which remained in secret session until late last night, reported that it was unable to agree on what policy to recommend, and adjourned until to-day.

Seven Fishing Vessels In Ice.

Curling, Nfld., Jan. 19.—While all the eighteen vessels of the Gloucester fishing fleet, which were imprisoned by ice at the Bay of Islands are believed now to be clear of the ice fields and well started on their run home, seven vessels of the fleet are still at Bonne Bay. The latter have little chance of getting clear until the United States revenue cutters Greshan and Androscoggin, which are on the way here, are able to smash a channel through the ice pack.

PRUSSIA SECURES A HUGE LOAN

Berlin, Jan. 19.—Loans amounting to a total of 500,000,000 marks ($125,000,000) were placed yesterday by the Imperial Government and the State Government of Prussia, combined with a group of Berlin banks, headed by the Prussian State Bank, the interest to be at 4 per cent.

The German empire's portion of the loan amounts to only $20,000,000 and is for the construction of railroads and the acquisition of rolling stock, etc.

The subscription list opens on Jan. 29 at the rate of 101.40.

Praises Foster's Course.

London, Jan. 19.—(C.A.P. Cable.)—The Morning Post eulogizes Hon. Mr. Foster's negotiations with Australia and New Zealand, and says a treaty on broad give-and-take lines should not be difficult. If links between Canada and the Antipodes and between Australia and New Zealand are forged then only the United Kingdom would remain outside the system of mutual preference. There are good hopes now that this step also will be taken in the not very distant future.

Would Pardon M. Lopukine.

St. Petersburg, Jan. 19.—The press is urging a revision of the trial of M. Lopukine, a former director of police, who was sentenced in May, 1909, to five years' imprisonment at hard labor on a technical charge that he was a member of the revolutionary organization.

Quebec Legislature Line-Up.

Quebec, Jan. 19.—After a debate lasting eight days the speech from the throne was adopted by the House yesterday afternoon, the non-confidence amendment of the Opposition being rejected by a strict party vote of 50 to 13.

Miners Reject Socialism.

Indianapolis, Jan. 19.—By a vote of 515 to 155, the convention of the United Mine Workers of America refused yesterday to adopt a resolution committing the organization to the Socialist party, and approved the substitute measure of the resolutions committee, declaring "it would be well if workers would unite on the political as well as the industrial field."

The resolutions committee had reported that it would be unconstitutional for the United Mine Workers to endorse any political party.

France is Very Wrathy Over the Action of the Italians—May Step in and Stop War With Turkey.

Paris, Jan. 19.—France is beginning to show considerable annoyance concerning the seizure of the steamship Carthage by Italian war vessels. It is asserted with emphasis that the arrest of the vessel was entirely unjustified in the first place, because aeroplanes were not mentioned in the list of contraband articles furnished to France by the Italian Government at the outbreak of the war between Italy and Turkey. In the second place the conference of London, in 1909, declared that aeroplanes were only conditional contraband and were not liable to seizure when found on board a neutral vessel, unless it proved they were intended for the enemy.

The aeroplane which was found on board the Carthage was purely for exhibition flights in Tunis, Egypt, and Greece, while the portions of an aeroplane also seized were for purposes of repair.

The third point raised is that the Carthage was a mail steamer, the seizure of which was a violation of The Hague agreement of 1907.

The French Parliamentary group for the promotion of international arbitration, at a meeting yesterday, presided over by Baron l'Estournelles de Consant, voted that incidents like the Carthage affair establish the necessity for bringing the Turco-Italian war to an end. The meetings passed a resolution to ask the French Government to intervene in order to put a stop to the conflict.

Rubbed It In by Airship.

Tripoli, Jan. 19.—An aeroplane sent out from the Italian quarter dropped a manifesto into the Arab camp yesterday announcing the Italian victory in the Red Sea, near the Bay of Kunfida, when Italian warships sank several Turkish gunboats.

Tobruk, Jan. 19.—The Turks appeared in force several times Wednesday, but remained at a distance from the Italian line. They were dispersed with shells from the batteries.

DECLINES TO CHANGE PLANS

Churchill Says He Will Speak at Belfast as Arranged.

London, Jan. 19.—It has been ascertained in official quarters that Winston Spencer Churchill, First Lord of the Admiralty, declines to modify his plans, and will fulfill his engagement to speak at Belfast on the question of home rule, notwithstanding the threats made against him. Preparations for the meeting, which is to be held on Feb. 8, continue. John Redmond is to speak at the same meeting, and the Unionists promise that steps will be taken to prevent the meeting from being held.

The Rt. Hon. Walter Runciman, president of the Board of Agriculture, speaking at Newcastle last night, said that Lord Londonderry, ex-viceroy of Ireland, was at the head of a conspiracy to prevent free speech at Belfast. If bloodshed resulted, he declared, the responsibility would be Londonderry's.

ADVERTISE IN THE REVIEW.

THE MANCHUS MAKE THREATS

Will Resist the Abdication of the Emperor, it is Said.

Want to Fight it Out With the Republicans.

Pekin, Jan. 19.—The foreign legations are preparing for trouble in Pekin to-day. The question of the abdication of the throne will be discussed by the Empress Dowager and the princes, but it is not thought that Yuan Shi Kai will take part in the conference. A rising in the capital has been looked for many times in the last four months and precautions has been taken in anticipation of it—needlessly, however, and the outbreak may not occur to-day.

But it has been long expected that the Manchu irreconcilables would unite in a measure when all hope for the administration had vanished. A placard posted last night indicated that the Manchu threats may be fulfilled.

It calls upon all loyal Manchus and Chinese to resist the abdication of the Emperor to the death.

The street near the office of the Chinese Foreign Board, at which Yuan Shi Kai resides, is heavily guarded by the Premier's own men, of whom it is said, there are 3,500. Many Chinese who have not yet deserted the city are preparing for flight to-day and prominent followers of Yuan Shi Kai are taking refuge outside their own homes, hoping that in the event of a massacre they will not be found.

The charges that Yuan Shi Kai has been disloyal to the Manchus, although pretending to support them, are attracting the attention of foreigners as well as the Manchus and Chinese. Some of the revolutionaries have long been saying that he was working for the overthrow not the salvation of the dynasty. But it has been thought that this charge was designed to discredit the Premier with the Manchus. Others charge Yuan Shi Kai with working for his own interest, and that he intended to become dictator, if he did not assume the throne.

The Imperialists, who distrust him point out that he has persistently withdrawn his army, although the trained Imperialist troops could easily disperse the untrained rebel volunteers. It is also said that the withdrawal of the army from Nanking was at Yuan Shi Kai's orders.

Whether the suspicion against the Premier are false or true, they are given sufficient credence to cause the organization of anti-abdication bodies, against which Yuan Shi Kai has been compelled to take measures of defence, and it is authoritatively stated that the dynamite bomb against his life was the work of a Manchu faction.

So complex, indeed, is the situation, that the foreign ministers no longer attempt to elucidate it for their Governments.

China Needs Bloodshed.

London, Jan. 19.—Native telegrams report wholesale Republican offensive movements in defiance of the armistice, says The Daily Telegram's Pekin correspondent.

The correspondent adds that all the foreign observers agree that further blood-letting is essential to ease the congested condition of the whole country.

The men arrested for hurling the bomb at Premier Yuan were yesterday morning strangled by the public executioner.

SPIES GET LONG TERMS

Leipsiz, Jan. 19.—Long sentences were imposed on two spies by the Imperial Supreme Court yesterday. Baron Vinogradoff, a lieutenant in the Russian navy, and Lieut. Von Cerno, belonging to the reserve of the Hungarian army, were both condemned to three years' imprisonment. Baron Vinogradoff is to be confined in a fortress, while Von Cerno is to serve his term in an ordinary penitentiary.

The espionage of which they were convicted was connected with naval matters and Baron Vinogradoff was detailed to supervise the operations of Von Cerno and stimulate him to further activity. While he was engaged in this work the German secret service police captured them both.

Barrie Agricultural Society.

Barrie, Jan. 19.—The Barrie Agricultural Society held its annual meeting yesterday. President D. Quinlan was re-elected for the twelfth time. S. Dyment was elected first vice-president; second vice-president, A. E. Little; secretary, R. J. Fletcher; treasurer, S. Dyment; directors: P. Love, Dr. Palling, L. Kennedy, Ed. Cuff, J. H. Bennett, John Wiggins, James Coutts, George Raikes, Wm. Orok, H. G. Boag, C. M. Hickling, Dr. Morren, R. A. Sutherland, Dr. Wallwin, George Vickers.

William Orok and James Coutts will be delegates to the Toronto society's meeting. Saturday, March 3, was named as the date for the spring seed fair.

ANARCHISTS THREATEN THE LIFE OF GOVERNOR FOSS

Guard Watched Over His Home all Night—Executive Department Also Picketed.

Boston, Jan. 19.—A guard that accompanied Governor Foss home on Wednesday night and was on duty at his house throughout the night, because of the rumor at the State House of a threatened attack on his life, went to the State House with him yesterday.

The executive department was also picketed by two officers of the state and an Italian officer from the local force, all in plain clothes.

Because of the calling out of the militia to quell the strike disturbance at Lawrence, and because of the determnation of the soldiers to prevent rioting, certain activities were started in New York by Italian anarchists, who, according to the information furnished, put the responsibility for the situation upon Governor Foss and began to plot against his life.

To Occupy Morocco.

Paris, Jan. 19.—Premier Poincare, before the committee of the Senate on the Franco-German treaty yesterday, urged its quickest possible ratification and outlined how the Government proposed to put it into effect. A special committee has been formed and co-ordinate work had already been done by separate committees of the Foreign Office and the Ministers of War and Finance towards evolving a scheme for the occupation of Morocco.

Brantford's Police Record.

Brantford, Jan. 19.—The annual report of Chief of Police Slemin, submitted to the police commissioners here yesterday, showed an absence of serious crimes in Brantford during the past year. There were 1,815 cases before the police court, chiefly of a minor nature. The foreign born population was given at 2,446, of which fifty were charged during the year. During the year, over $8,000 worth of property was recovered by the department.

GOT LITTLE FOR THEIR TROUBLE

Burglars Dynamite a Safe in the Mineral Water Company's Office at Brockville

Special to the Review.

Brockville, Jan. 19.—After dynamitting a safe in the Thousand Isles Mineral Water Co's office last night, burglars secured ten dollars and some small cheques, but overlooked jewellery valued at five hundred dollars belonging to the manager's wife.

Senator Raps Gompers.

Washington, Jan. 19.—A sharp attack on President Gompers of the American Federation of Labor was made in the Senate yesterday by Mr. Heyburn of Idaho, who protested that a communication from Mr. Gompers should not be received by the Senate.

He said that no communication should be accepted from that source after the revelations made in the McNamara case.

FELL INTO TANK OF BOILING WATER; YOUNG MAN MEETS AWFUL DEATH

Was Literally Parboiled, But Managed to Swim and Hold on Until Help Arrived.

Special to the Review.

Bowmanville, Jan. 19.—John Frehher, aged 32, superintendent of the Bowmanville Foundry Company works, died this morning of injuries received last night when he fell into ten feet of boiling water contained in a tank above which he was fixing a steampipe. The unfortunate young man, although literally parboiler, managed to swim to the edge of the tank and hold on until pulled out.

DON'T LET THAT COUGH ROB YOU OF SLEEP

You probably know all too well how it goes. Just as you doze off, the tickling starts in your throat. A gentle cough, still asleep. A harder cough, and then another. First thing you know, you're wide awake, coughing your head off.

A few nights of that and you're so worn out and weakened that the cough takes a tight grip on you.

But why endure it?

Na-Dru-Co Syrup of Linseed, Licorice and Chlorodyne will soothe that exasperating tickling, loosen the phlegm and cure the inflammation of the mucous membrane. It not only stops the cough quickly, allowing you to get sound, refreshing sleep, but it goes to the root of the trouble and drives out the cold completely. Children willingly take Na-Dru-Co Syrup of Linseed, Licorice and Chlorodyne, because it tastes so good. Your Druggist has it or can quickly get it for you in 25c. and 50c. bottles. The National Drug & Chemical Co. of Canada, Limited. 115

The Daily Review

FRIDAY, JAN. 19. 1912.

UNION LABEL

SUNDAY TOBOGGANING

Quite a stir has been created in Toronto over the fact that a number of the citizens of that city have been tobogganing on Sunday. The Lord's Day Alliance and many of the clergy of Toronto have taken a decided stand against this pastime being indulged in. They claim that a lot of noise is made and that it is a desecration of the Sabbath and have asked the civic authorities to put a stop to the practice. The civic fathers being wise promptly claimed that the matter does not come under their jurisdiction, and is a matter for the police to deal with.

Delegations of citizens have appeared before the civic fathers both in opposition to Sunday tobogganing and in favor of it, and the civic fathers do not want to offend people on either side of the issue. The slides in question are in the parks and thousands of people have been taking advantage of them on Sunday and the police claim that the crowds were orderly and not unnecessarily noisy, while Acting Park Commissioner Chambers says he thinks the crowds were well handled by the police.

Now it is held by those opposed to Sunday tobogganing that if this pastime is allowed in public places, it simply means the inserting of the thin edge of the wedge, which will lead to a general disregard of the Sabbath as a day of rest. They fear that it will lead young people away from respecting the Sabbath as they should and will have a tendency to make Sunday more the nature of a public holiday. On the other hand, those who favor Sunday tobogganing claim that the Sabbath is the only day in which the workers have a chance to get recreation of this nature and should not be debarred from a little healthy pastime. They claim that the tobogganing in no way interferes with the observance of the Sabbath, and hold that it is no more wrong to use the slides on this day than to use motor cars and other conveyances.

In our sister province of Quebec rinks are open, slides are in full swing and amusements of various kinds are in operation, even to professional baseball in the summer on Sundays. In fact Sunday in Quebec is the day of picnics and outdoor sports and pastimes.

The question seems to be one which the individual must decide for himself. Of course, if facts can be produced to prove that the sliding is having a tendency to wean people away from respecting the Sabbath, then it is proper that some action should be taken.

NORTHWEST MOUNTED POLICE

The work of that splendid body of men, the Northwest Mounted Police, is being hampered, it is reported, by the fact that the men have too large districts to cover. There is an insistent demand for more posts, and this demand should be complied with. The annual report of the Comptroller of the Northwest Mounted Police shows the strength of the force to be 50 officers, 576 non-commissioned officers and constables and 566 horses. It is pointed out in this report that in one instance a constable had 2,000 square miles of territory to cover. Many of the constables in the far north have nearly as large a territory under their charge and many hardships to endure, especially in the winter, when the weather around York Factory and Churchill, on Hudson's Bay, is often 60 and 70 below zero.

The Mounted Police have a record of service that is second to none and the government should lose no time in seeing that the force is enlarged, if necessary.

Wood's Phosphodine, The Great English Remedy. Tones and invigorates the whole nervous system, makes new Blood in old Veins. Cures Nervous Debility, Mental and Brain Worry, Despondency, Sexual Weakness, Emissions, Spermatorrhoea, and Effects of Abuse or Excesses. Price $1 per box, six for $5. One will please, six will cure. Sold by all druggists or mailed in plain pkg. on receipt of price. New pamphlet mailed free. The Wood Medicine Co. (formerly Windsor) Toronto, Ont.

EDITORIAL NOTES

A Nebraska man is applying for a divorce because his wife keeps thirty-five cats. He claims that by the time he winds up the clock and locates the thirty-five cats to put them out before retiring, that it is about time for him to get up again.

The United States is preparing to send troops to Cuba to make the government attend to business. The Yankees want Cuba and it seems only a question of time until they will have it. The Cuban government has shown little ability to govern.

The Quebec Government is going to vote $10,000,000 for good roads in that province. It is figured that 3,300 miles of good roads can be built with this amount. The Quebec government is to be congratulated on its enterprise. Nothing is more valuable to a province that good roadways.

The Democratic National Convention goes to Baltimore, but that city had to guarantee $100,000 in cash for the use of the committee, and further, to pay all expenses incident to the convention. Several other cities offered big figures, but this offer was the largest. Might have paid them better to have paid this amount to keep the politicians away from the city.

Deafness Cannot Be Cured

by local applications as they cannot reach the diseased portion of the ear. There is only one way cure deafness and that is by constitutional remedies. Deafness is caused by an inflamed condition of the mucous lining of the Eustachian Tube. When this tube is inflamed you may have a rumbling sound or imperfect hearing, and when it is entirely closed, Deafness is the result, and unless the inflammation can be taken out and this tube restored to normal condition hearing will be destroyed forever; nine cases out of ten are caused by Catarrh, which is nothing but an inflamed condition of the mucous surfaces.

We will give One Hundred dollars for any case of Deafness (caused by catarrh) that cannot be cured by Hall's Catarrh Cure. Send for circulars free.

F. J. CHENEY & CO., Toledo, O.

Sold by Druggists, 75c.

Take Hall's Family Pills for constipation.

The Farmers' Golden Age

Vancouver Province.

The passing of the hired man is in sight in Ontario. Next season the farmers of that province hope to be able to do most of their farm work with electric power furnished by the Hydro-Electric. When the farmer can sit on the top rail of the fence and watch the wheels go round he will experience no trouble in keeping his sons on the old homestead.

Cold Weather Cowardice

Montreal Herald.

Definition of an apparent coward: The man who ostentatiously puts his windows 'way up from the bottom and 'way down from the top before he goes to bed these nights, only to sneak across the floor about 2 a. m. to put 'em all the way down at the bottom, and all the way up at the top.

Impossible Marriage Law

Toronto Globe.

A Catholic priest may lawfully marry a Catholic to a Protestant in Quebec. The Church of Rome holds that it is not lawful for a Protestant minister to marry two Catholics, and that a marriage of a Protestant to a Catholic by a Protestant minister is no marriage at all in the sight of God and the Church. That sort of marriage law is impossible in this country. If the Legislature of Quebec can provide no remedy a uniform marriage law for Canada must be enacted making legal marriage a purely civil ceremony to be supplemented by such religious ceremonies as the parties may desire, or by none if they are so minded.

SHORT COURSE IN STOCK JUDGING

Arranged for Two Days of Next Week

A course in stock judging is to be held in a large tent on the vacant lot adjoining the customs house, on Monday and Tuesday, Jan. 22-23, and the West Peterborough Farmers' Institute, who are co-operating with the Agricultural Department to make the course a success ask for a large attendance of farmers and others. The program is:

MONDAY, JAN. 22.

9.30 to 2 a.m.—Dairy Cattle. R. S. Stevenson, Ancaster.

1.30 to 4.30 p.m.—Beef Cattle. John Campbell, Woodville.

TUESDAY, JAN. 23.

9.30 to 12 a.m.—Heavy Horses. C. M. MacRae, Ottawa.

1.30 to 4.30 p.m.—Light Horses. C. M. MacRae, Ottawa.

THE MARKETS

Latest Quotations in Grain Dairy Products, Live Stock Etc.

CHICAGO, Jan. 18.—Nebraska farmers selling out their wheat to elevators caught the attention to-day of the speculative trade. As a result prices here slid off and the close was easy ¼c to ½c under last night. Other leading staples, too, all showed a net decline—corn ¼c to ½c, oats ¼c to ⅝c, and provisions 2½c to 10c.

The Liverpool market closed to-day on wheat ⅜d higher than yesterday, and corn ⅜d to ¾d higher. Buenos Ayres wheat was ⅞c higher, Paris wheat closed ⅜c to 1c higher, and Berlin ⅝c higher.

Winnipeg Options.

	Open.	High.	Low.	Close.	Close.
Wheat—					
May, old..	101⅝	101⅝	101	101⅜	101½
May, new.	100⅞	100⅞	100¼	101¼b	100⅝
July	101⅞	102a	101½	101½b	101⅞
Oats—				To-day.	Yest.
May				41⅛	42⅜

Toronto Grain Market.

Wheat, fall, bushel.........	$0 94	to $0 95
Wheat, goose, bushel......	0 92	....
Rye, bushel	0 98	1 00
Oats, bushel	0 52	....
Barley, bushel	0 85	0 90
Barley, for feed..........	0 65	0 75
Peas, bushel	1 10	1 12
Buckwheat, bushel	0 60	0 63

Toronto Dairy Market.

Butter, store lots	0 25	0 28
Butter, separator, dairy, lb.	0 30	0 34
Butter, creamery, lb. rolls..	0 33	0 35
Butter, creamery, solids ...	0 32	....
Cheese, new, lb	0 15½	0 16
Honeycombs, dozen	2 50	3 00
Honey, extracted, lb	0 12	....
Eggs, case lots	0 32	....
Eggs, new-laid	0 40	....

Montreal Grain and Produce.

MONTREAL, Jan. 18.—There was a brisk demand from foreign buyers for Manitoba spring wheat, and as cables were strong with prices 3d to 6d per quarter higher, sales of 50 loads were made for May-June shipment, and if ocean freights for February had been obtainable from any seaboard ports fifty loads more would have been sold. The demand for ocean freights for May-June was also good, and considerable business was done, but there is little now left to any port for that shipment.

Oats advanced ½c per bushel under a good demand and small offerings. Malting barley is strong and 2c per bushel higher. The prices for spring wheat flour were much better and sales of 25,000 sacks were made at an advance of 6d to 9d per sack. Local trade fair and firm. Bran and shorts scarce and wanted. Cheese firm, but quiet owing to scarcity of stock. Butter advanced ½c per pound under a good demand and small supplies. Eggs strong and 1c per dozen higher. Potatoes excited at an advance of 20c per bag owing to scarcity and dealers now importing stock from England and Ireland.

Oats—Can. Western, No. 2 yellow, 48c; Canadian western, No. 3, 48c; extra No. 1 feed, 47c; No. 2 local white, 46½c; No. 3 local white, 45½c; No. 4 local white, 44½c.

Barley—Malting, 98c to $1.

Buckwheat—No. 2, 70c to 71c.

Flour—Manitoba spring wheat patents, firsts, $5.60; seconds, $5.10; strong bakers', $4.90; winter patents, choice, $4.75 to $5; straight rollers, $4.25 to $4.40; straight rollers, bags, $1.95 to $2.05.

Rolled oats—Barrels, $4.65; bag of 90 lbs., $2.20.

Millfeed—Bran, $23; shorts, $25; middlings, $28; moullie, $28 to $34.

Hay—No. 2, per ton, car lots, $15 to $15.50.

Cheese—Finest westerns, 15½c to 15¾c; finest easterns, 14¾c to 15c.

Butter—Choicest creamery, 32c to 32½c; seconds, 30c to 31c.

Eggs—Fresh, 45c to 50c; selected, 32½c to 34c; No. 1 stock, 29c to 30c.

Potatoes—Per bag, car lots, $1.60.

Dressed hogs—Abattoir killed, $9.75 to $10; do., country, $9 to $9.50.

Pork—Heavy Canada short cut mess, barrels, 35 to 45 pieces, $22.50; Canada short cut backs, barrels, 45 to 55 pieces, $22.

Lard—Compound tierces, 375 lbs., 8¼c; wood pails, 20 lbs. net, 8¾c; pure, tierces, 375 lbs., 11¾c; pure, wood pails, 20 lbs. net, 12¼c.

Beef—Plate, barrels, 200 lbs., $14.50; do., tierces, 300 lbs., $21.50.

Liverpool Grain Prices.

LIVERPOOL, Jan. 18.—Closing—Wheat—Spot firm; No. 1 Man., 8s 5d; No. 2 Man., 8s 3½d; No. 3 Man., 7s 10½d; futures firm; Mar., 7s 7⅝d; May, 7s 5¾d; July, 7s 5⅞d; corn spot firm; American mixed, new, 5s 11½d; old, 6s 10d; futures firm; Jan., 6s; Feb., 5s 11d. Flour, winter patents, 28s 3d. Hops in London (Pacific coast), £11 to £12.

Duluth Grain Market.

DULUTH, Jan. 18.—Wheat—No. 1 hard, $1.03½; No. 1 northern, $1.04½; No. 2 northern, $1.01½; May, $1.04½ to $1.04¾; July, $1.05 asked.

CATTLE MARKETS.

Toronto Live Stock.

TORONTO, Jan. 18.—Receipts of live stock at the City Yards were reported by the railways to be 81 carloads, consisting of 771 cattle, 2880 hogs, 897 sheep and lambs, 34 calves and 22 horses.

Lambs sold from 40c to 60c per cwt. lower than at the beginning of the week.

Maybee & Wilson sold 10 loads of stock: Steers and heifers at $5 to $6.40; cows at $3.50 to $4.90; bulls, $4.25 to $5.50; 1 milker, the best on the market, at $75; 2 milkers at $60 each, and two more at $52 each.

C. Zeagman & Sons sold: 1 load medium butchers, 900 lbs., at $5.05; 3 loads cows at $2.75 to $4; 1 load stockers, 650 lbs., at $4.15; 55 rough calves, 200 to 300 lbs., at $3.50; 1 deck hogs at $6.60; 1 load eastern heifers and steers, 650 lbs., at $3.75; 60 lambs, 100 lbs., at $7.75 per cwt.; 1 load of canners at $2.

Wesley Dunn bought 40 sheep at $4.25; 350 lambs at $7; 25 calves at $6.75 per cwt., all of which are average quotations.

Harris Abattoir bought choice butchers, at $6.60 to $6.80; good butchers, $6 to $6.50; medium, at $5 to $5.50; cows, $5 to $5.40; medium, $4.50 to $4.80; bulls, $5 to $5.60; medium, $4.50 to $5; canners, $2 to $2.25.

H. P. Kennedy bought three loads good steers, 1100 to 1300 lbs. each, at $6.25 to $6.50; two loads, 1000 to 1140 lbs., at $5.80 to $6.35.

A. B. Quinn sold 7 car loads of stock: Good butchers, $5.75 to $6.10; medium, $5 to $5.50; common, $4.75 to $5; cows, $3.75 to $5; 1 load stockers, 675 lbs. each, at $2.90 to $4.10; 60 lambs, $7 to $7.25; sheep at $5 per cwt.; calves at $6 to $8.50; 300 hogs at $6.35 f.o.b. cars and $6.60 fed and watered.

East Buffalo Cattle Market.

EAST BUFFALO, Jan. 18.—Cattle—Receipts 50; market fairly active and steady; prime steers, $7.25 to $8; butchers grades, $3.25 to $7.90.

Sheep and lambs—Receipts 13,000; market slow, 10c to 15c lower; choice lambs, $7 to $7.15; cull to fair, $5.50 to $6.90; yearlings, $5.25 to $5.75; sheep, $2 to $4.75.

Hogs—Receipts 7650; market slow, 5c to 10c lower; Yorkers, $6.30 to $6.40; pigs, $6; mixed, $6.25 to $6.40; heavies, $6.40 to $6.45; roughs, $5.25 to $5.75; stags, $4.50 to $5.

Chicago Live Stock.

CHICAGO, Jan. 18.—Cattle—Receipts 9000. Market steady. Beeves, $4.85 to $8.40; Texas steers, $4.40 to $5.90; western steers, $4.80 to $7.25; stockers and feeders, $3.50 to $6; cows and heifers, $2.10 to $6.70; calves, $6.50 to $10.

Hogs—Receipts 34,000; market strong and 10c higher. Light, $5.80 to $6.25; mixed, $5.95 to $6.40; heavy, $6 to $6.45; rough, $6 to $6.15; pigs, $4.50 to $5.55; bulk of sales, $6.20 to $6.35.

Sheep—Receipts 20,000. Market weak. Native, $3.40 to $4.85; western, $3.70 to $4.90; yearlings, $5.10 to $6; lambs, native, $4.75 to $7.10; western, $5.25 to $7.10.

GRAND TRUNK RAILWAY SYSTEM RAILWAY TIME TABLE.

OCTOBER 1ST, 1911

	ARRIVE	DEPART
Lindsay, Orillia Midland, Gravenhurst, North Bay, Stouffville and Toronto ..	11.34 a.m. / 9.00 p.m.	8.25 a.m / 5.35 p.m
Port Hope, Toronto, London, Detroit, Chicago and west, Niagara Falls, Buffalo, Cobourg, Montreal and east	8.20 a.m. / 12.30 p.m. / 5.30 p.m.	11.40 a.m / 8.20 a. m. / 9.05 p. m
Toronto, Lindsay, Stouffville, Uxbridge and Markham...	10.15 p.m.	7.10 a.m / 11.40 a m
Lindsay Local	8.10 a.m.	9.10 p.m
Hastings, Campbellford, Madoc, Belleville, Kingston, Montreal and east........	8.10 a.m / 8.55 p.m	8.30 a.m / 1.40 p.m
Lakefield............	8.15 a.m. / 5.15 p.m.	7 00 a.m / 12 20 p m

CANADIAN PACIFIC RAILWAY.

GOING EAST—

11.35 a.m. for Norwood, Havelock, Ottawa, Montreal
7.47 p.m. for Indian River, Norwood, Havelock Tweed.
12.10 a.m., midnight, (Sunday's included) Ottawa Montreal.
1.01 a.m., midnight, Ottawa, Montreal.

GOING WEST—

5.26 a.m., for Toronto, Hamilton, Brantford, New York Woodstock, London, Chatham, Detroit, Chicago, etc.
5.51 a.m. for North Toronto, West Toronto; connects with above train at West Toronto
7.47 a.m. for Cavanville, Burketon, Myrtle, Lindsay, Toronto.
4.28 p.m. for Toronto, Hamilton, Guelph, Woodstock, London, Chatham, Detroit, Chicago; also Fort William, Winnipeg and all points in Canadian Northwest.

REVIEW WANT ADVTS.

The Review want advertisements are read by thousands, for people want what they want when they want it.

If you need help,—Servants hands, or workmen try the Review want ad columns.

If you have anything to sell, from a pickaxe to an Auto, use the Review want ad columns.

If you have lost anything try a want ad in the Review and almost certainly you will recover the lost article. If you want an owner for anything found a Review want ad will bring the owner to light.

One Cent Per Word

Advertisements under this head 1c per word.

Advertisers, if they prefer, may use as many as 25 words at the rate of 25c for one insertion, 38c for two insertions and 50c for three insertions.

RATES

10 Words—1 TIME	10 Cents
25 Words—1 TIME,	25 Cents
25 Words—2 TIMES,	38 Cents
25 Words—3 TIMES,	50 Cents
25 Words—6 TIMES,	75 Cents

LOCALS (Reading Type 48 cts per inch (4 cents per line.)

LOCALS in Dark Type 60c per inch (5 cents per line.)

Wanted

WANTED

WORK AT CHIMNEY SWEEPING, FURNace cleaning, pipe cleaning. Apply at 151 Heart Ave. d16-3t

WANTED

A SITUATION AS NURSE or housekeeper for an invalid or elderly couple. Address Box 7, Review Office. 3d

WANTED

YOUNG MAN FOR OFFICE AND WAREhouse Work. Apply to John Edgar, 577 Sherbrooke St. or 343½ George Street. dtf.

WANTED GIRLS

AT THE CANADIAN GENERAL ELECTRIC Co. Apply at once. tf

For Sale or To Rent

TO LET

FURNISHED FLAT, MODERN IMPROVEments, including gas. Apply 198 Rubidge Street. 3d

FOR SALE

CANOE, PADDLES, CUSHIONS, FISHING TACKLE and RIFLE. All in splendid condition. Will be sold at very reasonable price as owner is leaving city. Call at 176 Rubidge Street (opposite Knox Church) any evening this week.

TO LET

HOUSE—172, ANTRIM STREET—at present occupied by Mr. Gilchrist, Sec. Y.M.C.A. tf

FOR SALE—$3000—FOR SALE

FOR SALE AT THE PRICE OF $3,000—THAT Eligible Residence, No. 147 Hunter St. East. Brick, steam heated, modern conveniences, seven bedrooms, fixed basins and taps in bed rooms, billiard room in basement. Ten minutes walk from post office. Apply to Mr. E. A. Peck, Peterborough.

FOR SALE

Iron Pipes for water and steam Posts, Belting Pulleys, Shafting. Chains, Iron and Wood Pulleys, Steal Beams, Rails, Wire Fencing new and slightly used. Very cheap. Send for Catalogue, and state what you need.

The Imperial Waste & Metal Co
7 Queen Street - MONTREAL

GET THE LATEST

THE REVIEW SUPPLIES THE CORRECT THINGS IN WEDDING INVITATIONS PROGRAMMES, PERSONAL STATIONERY, ETC.

Austria has refused to assist the Malisson tribesmen of Albania in resisting Turkey.

PLUMBING

HOT WATER, STEAM and HOT AIR HEATING

GALVANIZED IRON WORK, ROOFING and EAVETROUGHING

We are continuing this part of our business at our new premises, corner of Simcoe and Bethune Streets.
Phone 88.

ESTIMATES GIVEN ON ALL CONTRACT WORK.

Adam Hall LIMITED

Medical

DR. E. V. FREDERICK

M.R.C.S. (Eng.) L.R.C.P. (London)—Surgery and Diseases of Women. 402 George Street. Hours 1.30-3.30—7-8.

DR. BUCHANAN

F.R.C.S., Edinb: M.R.C.S., Eng., L.R.C.P., Lon. Specialist Eye, Ear, Nose and Throat. Phone 519; 169 Charlotte St. Hours—9-11 a.m., 3-4 p.m. 7-8 p.m.

DR. E. A. HAMMOND

Late assistant Westminster Hospital, Brompton Hospital, National Heart Hospital, St. John's Skin Hospital, London, Eng. Also of Rotunda Maternity Hospital, Dublin.
Special—Diseases of Heart, Skin and Stomach
Office—543 Water Street
Bell Phones, Office 463—House 180

Osteopathy

DR. ASA G. WALMSLEY

Osteopathic Physician

Office over Canadian Bank of Commerce, Hunter Street entrance.
Office Hours—9 to 12 a.m., 2 to 5 p.m. Evenings by appointment. Consultation free. Bell Phone 649

Legal

G. N. GORDON

BARRISTER, SOLICITOR, NOTARY PUBLIC AND CONVEYANCER,
MONEY TO LOAN
Offices upstairs, 1 door south of Madill's Drug Store.
Phone 219. 397½ George Street

D. O'CONNELL

BARRISTER, SOLICITOR AND NOTARY
Hunter Street, two doors west of Post Office.
DANIEL O'CONNELL.

RUDDY & BURNHAM

Barristers, Solicitors, Notaries, etc
Office—No. 379 Water Street, Peterborough
Money to Loan
ROBT. RUDDY, K.C. J. H. BURNHAM, M.A.

A. E. DIXON

Barrister, Solicitor, etc.
Office corner Hunter and George Sts., Peterboro'
Entrance next to W. Madill's Drug Store.

R. E. WOOD

BARRISTER, SOLICITOR, Etc. Office removed from Bank of Commerce Building to 435 George street, recently occupied by E. B. Edwards. MONEY TO LOAN.

W. H. MOORE, K.C.

BARRISTER, SOLICITOR, in the Supreme Court etc. Office—Hunter Street, first stairs west of Post Office. Money to Loan.

HALL, HAYES & HALL

BARRISTERS, SOLICITORS and NOTARIES PUBLIC, Hunter Street, Peterborough, next the English Church. MONEY TO LOAN at the lowest rates of interest.
E. H. D. HALL, City Solicitor.
LOUIS M. HAYES, K.C. BASIL D. HALL

HALL, MEDD & DAVIDSON

(Successors to Stratton & Hall)
BARRISTERS, SOLICITORS, Etc., Peterborough Ont. Office—Corner of Hunter and Water Sts over Bank of Commerce.
R. R. HALL, M.P. S. T. MEDD W. S. DAVIDSON

PECK, KERR & McELDERRY

BARRISTERS SOLICITORS, NOTARIES
415 Water Street, Peterborough
Money to loan at lowest current rates of interest. Easy terms of repayment.
E. A. PECK F. D. KERR V. J. McELDERRY

Money

BENNET & GOODWILL

BARRISTERS, SOLICITORS, Etc., 375 Water St., Peterborough. Telephone No. 191.
Money at Current Rates Upon Easy Terms
J. W. BENNET E. L. GOODWILL

MONEY TO LOAN

MORTGAGE LOANS ON CITY AND FARM PROPERTY at lowest current rates
PECK, KERR & McELDERRY
415 Water St., Peterborough

Money to Loan

at lowest current rates
—ON—
FARM, TOWN OR VILLAGE PROPERTY ON EASIEST TERMS OF REPAYMENT
HALL, MEDD & DAVIDSON
Successors to Stratton & Hall
BARRISTERS. Office—corner of Hunter and Water Streets over Bank of Commerce.

GRAND TRUNK RAILWAY SYSTEM Canada's Double Track Line

Winter Resorts

Round Trip Tourist Tickets now on Sale to all Principal Winter Resorts including
CALIFORNIA, MEXICO, FLORIDA, Etc.

The Attractive Route to
Western Canada
is via Chicago.

Steamship Tickets on sale by All Lines.

Full particulars from
B. A. ROSE, City Agent. F. SANDY, Depot Agent.

CANADIAN PACIFIC

To WINNIPEG AND VANCOUVER

Daily Transcontinental Service via the All Canadian Route.
Standard and Tourist Sleepers.

To CHICAGO
THREE TRAINS DAILY. EXCELLENT SERVICE.
MAKING CONNECTIONS AT DETROIT FOR FLORIDA AND AT CHICAGO FOR CALIFORNIA AND PACIFIC COAST POINTS

FOR RESERVATION AND INFORMATION APPLY—
W. McILROY, Agent

TORONTO SAVINGS and LOAN COMPANY

Paid up Capital - $1,000,000.00
Reserve Fund - - - - 720,000.00

Savings Department

3½% interest paid quarterly on deposits of One Dollar and upwards. Interest accrues from date of deposit to date of withdrawal.

Depositors are offered every facility afforded by modern methods of banking

Security Afforded Depositors

Total Assets of the Company, December 31st, 1910 - - $3,355,504.40
Total Liabilities to the Public 1,566,026.69
Surplus - - - - $1,789,477.71

Money to Loan
on City or Farm Property at lowest current rates of interest

HEAD OFFICES
436 George St., - Peterborough
W. G. MORROW
Managing Director.

LUMBER

And builders' materials of all kinds—Shingles, Scantlings, Joist and Bill Stuff—Mouldings, Casings and Base and all kinds of finish. Boxes and Box Shooks.
ALF. McDONALD ESTATE
Point St. Charles Mills

Get . . . the Latest

We supply the correct things in
WEDDING
INVITATIONS
MENUS
PROGRAMMES
ANNOUNCEMENTS
CALLING CARDS
And PERSONAL
STATIONERY

The newest and latest types papers and extremely good work.

Review Printing Co
PETERBOROUGH

THE DEMAND Is increasing enormously Can we tell you the Reason Why?
"A Trial Package will bring Enlightenment"
"SALADA"
CEYLON TEAS "ARE DELICIOUS TEAS"
BLACK, MIXED OR NATURAL GREEN
SEALED PACKAGES ONLY REFUSE SUBSTITUTES

Society Printing
Cards, Invitations, etc., for all social occasions.
We have the finest Cards and materials, the newest styles of types and all work is most thoroughly neat and up-to-date.
Sample forms, etc., for inspection.
Calling and Social Cards steel or copper plates, to order.
The REVIEW
177 Hunter-st

The Paternoster Ruby

By Charles Edmond Walk.

Supplied exclusively in Canada by the British & Colonial Press, Limited, Toronto.

"Wait till I get back. I mean to have a try at our crytograph. If the daisies are in the old Page place, I'll find them."

"They're there, all right. I'm sure you're welcome to try—if you'll let me assist in the search."

She wrinkled her nose and sniffed. "Hmf! A lot of assistance I can look from you!" Her tone was emphatically disparaging. "No, I'll find them by myself. But I'd be afraid to stay—for long—alone in that empty house."

I cared not in what capacity I served, just so I might be with her.

After making me promise that I would have the scratch on my face attended to at once, she sent me away.

I had not proceeded far toward town when I discovered that somebody was dogging my footsteps.

CHAPTER XXI

Shadows.

It required some little time for me to determine that my shadow was one of the "Japanese"; for it was a most intangible and elusive shadow. Whatever else I might think of these worthies, I could not deny that their ability to hang on a man's trail, and at the same time keep themselves wellnigh invisible, amounted positively to genius. With all my doubling and lurking in doorways around corners, the fellow never came up to where I could get a good view of him.

Of course it occurred to me that here was a chance to attempt a capture. But was it? The fellow was so slippery and artful that I risked a greater chance of losing him altogether. And then, to capture one of the quintet—or whatever their number might be—would more likely than not merely serve as a warning for the ring-leader of the crowd. Doubtless I could drag nothing at all from the fellow, even though I did succeed in laying hands upon him. If he had been set to watch me he would continue to do so unless I scared him away. I resolved to let him alone for the time being; but the first thing I did after reaching Dr. De Breen's offices, was to ring up headquarters and request the Captain to send a man to get on my shadow's trail.

The doctor gave me a bad half-hour. The instant he was through I hurried to a window to learn how events were progressing in the street. Before I had time to ascertain whether my shadow was still on duty, or whether the Central Office man had showed up, my whole attention was absorbed by the appearance of two familiar figures on the opposite side. They were Mr. Fluette and Alexander Burke, walking along together in the most intimate manner imaginable.

I glanced at my watch; it still lacked a minute or two of ten, the hour Mr. Fluette had jotted on his calendar along with the extraordinary memorandum. Inasmuch as he and his strangely chosen companion were moving rapidly, it was a reasonable assumption that he was even then on his way to keep his engagement.

or a moment I stood irresolute. I was very anxious to follow the twain to the rendezvous, while at the same time I did not want to lose my shadow. I glanced eagerly up and down the street, studying the hurrying crowd on the walk, but could not see him anywhere. Then I hurried out to the elevator, and within the next minute was dropped to the ground floor.

I was obliged to walk fast to get within range of Fluette and Burke again—not an easy thing to do among the crowd—but still I could see nothing of my headquarters man, nor of the Jap. And right then I perceived the last mentioned. He had manifestly only at that instant caught up with the speculator and his companion—though why I had failed to see him before I can't imagine—and he was evidently addressing one or the other, or both of them.

It seemed to me that the fellow was trying to make his presence as inconspicuous as possible. He strode stolidly along, close behind them, looking into shop windows and apparently not noticing the two men at all. Yet I knew that he was talking to them. I could tell by the surprised way with which both Fluette and Burke swung round and stared at him.

I quickened my steps. Yes, the the Oriental was talking, and talking volubly. And, if I might judge by the consterntion and anger reflected in the faces of his two auditors, his message was anything but welcome. That is to say, Alfred Fluette's strong features showed these emotions, while, as always, it was difficult to read what was going on behind Burke's impassive mask. Still it was pretty plain that the secretary was utterly at his wits'-end.

At last the three stopped at a corner, where they moved up close to the building to avoid the rush of pedestrians. I dared not draw near enough to hope to hear any of their conversation; I could do no more than watch from a distance, trusting to their absorption to keep them oblivious of my proximity.

Both were now excitedly questioning the Jap, who seemed to be wholly unmoved by their agitation. Presently Fluette turned angrily upon Burke. From his manner it was not difficult to imagine that he was soundly berating the secretary, who, whenever he could make himself heard, was just as plainly attempting to present some extenuating argument.

The entire episode was perplexing enough, but what immediately ensued caught me unawares. Without the least warning the trio separated, each hurrying away in a different direction. At this critical juncture a voice said right at my ear:

"Shall I stick to Burke?—or follow one of the others?"

I jerked my head to confront Fanshawe, the man detailed to keep Burke under surveillance. I had not observed him before—not surprising, since he had just caught up with me—but I welcomed his presence now.

"Stay with your own man," I shot at him, and turned to look for the Jap. He was gone.

To make the account of this discomfiting episode as brief as possible, I shall say, merely, that out of the three men whom we were watching, two of them walked away from under our very noses without our having the slightest idea in which direction they went. How did they do it The momentary diversion occasioned by Fanshawe's arrival, the brief distraction of our attention, had been sufficient. He lost track of Burke, and I never had so much as another glimpse of the Jap.

We had the assistance of another headquarters man, too. The one for which I had telephoned showed up immediately after Fanshawe addressed me. The last-named skurried away to find Burke, while Pennington, my othed colleague, and I devoted our efforts to catching the Jap.

"One of those Japs has been shadowing me all morning, Pennington," I advised him. "He's as shifty and evasive as a fox. Fall half a block behind me, and if he shows up again give me a signal and close in. I want him."

But he did'nt show up.

It was humiliating to be outwitted by the Oriental—it was the second time for me, too; it would be calamitous to lose Burke. The day dragged along, and when each succeeding minute brought no news of him my anxiety increased by leaps and bounds. Before nightfall, every available man in the department was scouring the city for the ex-secretary.

Subsequent events, however, showed that we might have spared ourselves all the trouble and worry; for one more pertinacious even than Fanshawe clung to Alexander Burke's heels all that day and night.

I found time during my purposeless running to and fro to learn that Alfred Fluette had arrived at his brokers' offices in Quincy Street shortly after ten, where he remained until the Board of Trade closed, and that Genevieve had left on an afternoon train for a brief visit with relatives in Merton, Ohio. Fluette had failed in his engagement; Genevieve had kept hers.

Some time after dark I boarded a Sheridan Park car, and rode out to the Page place; I don't now know why, unless it was because of the disastrous turn affairs had taken, and that I hoped, in this dismal, dispiriting environment, to find a balm for my depressed feelings.

It was only that morning, in the midst of a blinding-snow-storm, thoroughly disheartened by the loss of the ruby, that Stodger and I had left the old house; but as I approached it that night, it bore every appearance of having been abandoned for years instead of only a few hours. No smoke curled from the chimneys; no light gleamed at any of the windows. In its white setting of snow, it loomed silent and spectral.

In the afternoon I had turned the keys over to Mr. Page's lawyer, and how I hoped to effect an entrance—if I had any such intention at all—I have long since forgotten. It may have been because it was here that I first met Genevieve, that I came mooning through the cold snow. She was gone upon a journey; I knew that I could not see her for days; and perhaps I thought to find some companionship in the more intimate associations clustered about the dreary spot. At any rate, here I was. And I saw nothing else for me to do than to turn round and go back to town again.

However, I started to enter the gate. Next instant I stopped short. The snow bore other tracks besides Stodger's and mine—tracks pointing toward the house instead of away from it. They were fresh, made since the snow ceased.

I advanced a little farther into the yard, where the tracks had not been obliterated by pedestrians on the sidewalk, and soon comprehended that they had been made by two men. Were they in the house now? And if so, who were they? What errand could be so pressing that it would bring anybody here on such a night?

My indifference and discouragement fell away from me in a flash. Cautiously I followed the trail up to the front steps, where at first I fancied it disappeared upon the porch. Still I could not see a glint of light, nor did the most attentive harkening favor me with the slightest sound.

It occurred to me while I stood pondering on the porch that, after all, Mr. White—Felix Page's lawyer—might have been responsible for the tracks in the snow. It was possible that he had sent somebody to look after the place; a caretaker, perhaps, who would stay here until a disposition could be made of the property.

But this idea no sooner occurred than it was dismissed. All at once I noticed that one pair of footprints, instead of mounting the porch steps, had turned to one side. They led off to the east, and disappeared round the wing in that direction. The two persons had not come in company; the first, I presently concluded, had carried a key, and the second had been following him. There were no retreating impresses to indicate that either had departed.

I tiptoed to the front door and turned the knob. The door did not yield. Then for the first time I recalled the window which our housebreakers had forced the night before; unless the latch had been repaired during the day, it would be an easy matter to gain access to the dining-room which was located in the western wing.

To be continued.

Street car men of Vancouver are to have their wages increased.

TELEGRAPHIC BRIEFS.

Mrs. Harris, wife of Rev. James Harris, died at Guelph.

Mr. John Smith, a leading farmer and ex-councillor, died at Whitby.

David Henson, a colored man, was struck by a train at Chatham and killed.

W. J. Waters was acquitted of the charge of manslaughter at Hamilton. His automobile killed W. Boyce.

Over fifty thousand women in Ulster issued a manifesto appealing for British support against home rule.

Dean Connell of Queen's has presented an eye-testing instrument to each of Kingston's public schools.

Some unknown persons bombarded The Acton Free Press office with bottles, and a lot of damage was done.

The rumor that China has offered to cede Mongolia to Russia in return for a loan of 100,000.000 taels, is officially denied.

William Michaud was arrested at Quebec for the murder of one Oulette in a drunken brawl in a lumber camp north of La Tuque.

A case of smallpox was discovered in a bakery shop at Matane, Que., from where bread had been distributed for four days after the disease broke out.

Hon. Mr. Allard, Minister of Crown Lands in Quebec was taken suddenly ill last night while attending a dinner given by Speaker Turgeon. He suffered a severe fainting spell.

Sir Rodolphe Forget has offered from fifty to one hundred thousand dollars to extend Notre Dame Hospital at Montreal, according to the amount raised from other sources.

At a meeting of the shareholders of the Co-operative Society held in London, a committee was named to proceed with the application to the Legislature for a charter to secure a store and to conduct business.

Frank Nolan of Ottawa, an old-time lacrosse player, has been killed in the subway, Brooklyn, N.Y., where he was employed as an electrician. As "Coy" Nolan he was a feature in sport circles in the capital.

Jessamine a Paranoiac?

Toronto, Jan. 18.—If T. C. Robinette, K.C., is successful in having the death sentence passed upon Joseph Jessamine commuted to life imprisonment, he will have established a precedent in the abating of the life penalty on grounds of insanity in Canada, for the peculiar description of insanity with which Jessamine is said to be affected is one upon which commutation has not yet been made in this country. He is said to be a paranoiac, which is the case with the notorious Harry K. Thaw, which is to say that he suffers from an irresistible impulse to kill, while conscious of the criminal nature of the act. Jessamine has not been told of the decision of the Court of Appeal that he must die.

Snow Helps Settlement.

London, Jan. 18.—No new developments in the labor disputes occurred last night. The sudden appearance of severe wintry weather, covering the country with snow, is considered a factor on the side of a peaceful settlement of both the cotton and coal troubles. Many operatives in Lancashire were already suffering distress because of the loss of wages, and charitable institutions are busy affording relief.

The severe weather will greatly increase the suffering, but at the same time will dispose the operatives to acceptance of a compromise.

Dislikes Word "Colonial."

London, Jan. 18.—(C.A.P. Cable.)—Arthur Hawkes, emigration commissioner, told a Colonial Institute gathering yesterday he had rather be called a German than a colonial. This was in deprecation of the idea sometimes apparent here that there is an inferiority in the overseas Government compared with the Home Government, which was especially resented in Canada owing to the proximity of the United States, where the boast of emancipation used to be heard.

Banks Without Books.

Postmaster General Frank Hitchcock has done what England failed to do—obviated the necessity of thousands of bookkeepers for the new postal savings banks. He was put up against the task of opening 40,000 small banks throughout the country. The bookkeeping problem was a staggering one. He went to England to study conditions, finding 15,000 savings offices, with a staff of 2,000 clerks in London to look after the general bookkeeping. Returning home, he solved the difficulty by abolishing the English system of passbooks and issuing drafts or certificates of deposits, following the plan used by banks and express companies. By this simple method the postmaster keeps no books.—Argonaut.

CARTER'S LITTLE LIVER PILLS.
CURE
Sick Headache and relieve all the troubles incident to a bilious state of the system, such as Dizziness, Nausea, Drowsiness, Distress after eating, Pain in the Side, &c. While their most remarkable success has been shown in curing
SICK
Headache, yet Carter's Little Liver Pills are equally valuable in Constipation, curing and preventing this annoying complaint, while they also correct all disorders of the stomach, stimulate the liver and regulate the bowels. Even if they only cured
HEAD
Ache they would be almost priceless to those who suffer from this distressing complaint; but fortunately their goodness does not end here, and those who once try them will find these little pills valuable in so many ways that they will not be willing to do without them. But after all sick head
ACHE
Is the bane of so many lives that here is where we make our great boast. Our pills cure it while others do not.
Carter's Little Liver Pills are very small and very easy to take. One or two pills make a dose. They are strictly vegetable and do not gripe or purge, but by their gentle action please all who use them.
CARTER MEDICINE CO., NEW YORK.
Small Pill. Small Dose. Small Price.

Cook's Cotton Root Compound.

The great Uterine Tonic, and only safe effectual Monthly Regulator on which women can depend. Sold in three degrees of strength—No. 1, $1; No. 2, 10 degrees stronger, $3; No. 3, for special cases, $5 per box. Sold by all druggists, or sent prepaid on receipt of price. Free pamphlet. Address: THE COOK MEDICINE CO., TORONTO, ONT. (formerly Windsor)

SANOL
SURE CURE
For Gall Stones, Kidney and Bladder Diseases.
SANOL will disolve stones painless.
NO MORE OPERATIONS
A copy of Sanol's FREE to all sufferers
Price $1.50 from all Druggists or direct from—
The Sanol Manufacturing Co
977 Main Street, Winnipeg, Man.

Children's Aid Society
FOR THE CARE OF NEGLECTED AND ILL-TREATED CHILDREN.
Incorporated by Act of Legislature. Information required. Information kept strictly private.
CHILDREN FOR ADOPTION
GEO. COCHRANE
AGENT and ASST SECY
Phone 329 765 GEORGE ST

W.B. NUFORM CORSETS

The best popular-priced Corset made.
Every figure can be becomingly corseted in one of the many attractive W. B. Nuform models. They present the figure in graceful lines and erect poise, effecting a decided improvement.
Made of service-giving fabrics—daintily finished and perfect in fit.
Price $1.00 upwards to $5.00 per pair.
Sold at all stores, everywhere.
WEINGARTEN BROS., Makers, 34th St. and Broadway, N. Y.

THE ONTARIO CONSOLIDATED MINES, Limited.
AUTHORIZED CAPITAL $850,000.00 PAR VALUE OF SHARES 25c EACH
10 acres in the richest part of Cobalt, the world's most famous Silver Field. 4 acres prospected, showing 6 well defined calcite veins. Shaft 60 feet deep and all necessary buildings on property.
Write for prospectus, maps and special letter.
APPLICATIONS FOR STOCK FILLED IN ORDER OF RECEIPT.
FOR FURTHER PARTICULARS APPLY
MERSON & CO.
Members Standard Stock and Mining Exchange
16 KING ST. WEST, TORONTO, CANADA.

A Want Ad in The Daily Review
will find the right worker for that job. For the work-seekers who are versed and practised in 'nowadays ways' of doing things are sure to turn FIRST to the offers of employment found in THE DAILY REVIEW "which is why" an employer is enabled to choose the BEST man or woman for the work to be done

THE GENUINE ALWAYS SUPERIOR TO THE IMITATION
The experienced buyer never permits the shrewd merchant to convince him that an imitation is superior to the genuine advertised article. In refusing a substitute he protects himself and the manufacturers who have expended enormous sums in giving the public information regarding their products.
Advertised articles have stood the test of public approval on their merits and materials embracing their make-up. The mere fact that they are imitated is competent testimony of their worth.
You are safe in rejecting the article offered as "just as good."

Engraved Visiting Cards
If you have a plate and want some cards engraved from your plate, or if you would like to have a plate made give us your order. We have arranged to have all engraving orders done promptly and satisfactory.
CALL AND SEE OUR SAMPLE TYPES.
THE REVIEW

The General Accident Assurance Company of Canada a Branch of the Perth Fire and Life of Scotland, with over Five Million Dollars of assets.
The General Accident Policies contain the most up-to-date features, and is noted for its liberality and promptness in settlement of all claims, having never yet contested a claim in the Courts of Law.
As a large percentage of accidents occur through the carelessness of others, start the New Year right, by placing your accident insurance in a Company with such a record.
Let us show you the benefits under our Accident Contracts. For full particulars apply to
W. H. HILL'S
General Insurance Agency,
159 Hunter Street, Peterborough.
J. D. CAMERON, Inspector, Accident Dept.
Phone 14. Bell or Machine.

A Common Mistake

A common mistake, and one that is quite excusable, is that so many people between the ages of 40 and 50 feeling the need of glasses either refuse to wear them or continue putting it off.

There is no greater mistake than the common saying that "so-and-so" had such strong eyes, lived to be 80 and never used glasses to read. It is a physiological fact that at the age of 45 years the crystalline lens looses some of its elasticity; it looses more as age advances, so that even under accommodation it cannot become convex as it did before; consequently, this convexity (needed for reading) must be supplied artificially by means of glasses.

The above is taken from the Family Doctor a large American publication.

WE RECOMMEND GLASSES ONLY WHEN ABSOLUTELY NECESSARY.
CONSULTATION FREE.

A. A. FOWLER, Phm. B.
EYESIGHT SPECIALIST
WITH—NUGENT DRUG CO.
386 George St. Peterborough

Amateurs

Headquarters for all supplies for Photographers—Kodaks, Films, etc. Thoroughly up-to-date supplies—just what you need.

Lendrum's Studio
Phone 626 170 Charlotte Stree
Open Both Day and Evening

STAMPED LINEN GOODS and a full line of Linen Floss THREADS for working, at the

Ladies' Hair Store

All kinds of Hair Goods made up, also ladies own hair combings made into Puffs and Switches. Best of work guaranteed.
All styles of PADS, FRINGES, etc.
Hair Dressing, Shampooing, Scalp Treatment
Our preparations for the prevention of hair falling out have proven their value.

Mrs. M. J. Byrne
424 George St. Phone 1350

WE SELL Anything you want
WE BUY Anything you have sell.
JAY'S Stores
388-390 AYLMER ST., PETERBOROUGH

A Good Portrait

will always be received with pleasure by friends. Our portraits are good portraits—the kind the children will appreciate in after years.

A letter making an appointment will have our immediate attention.

Louis Mendel

STUDIO — 374½ George St, East Side
The only studio on George-st.

Never Mind The Storm

It will not inconvenience you if you will phone us.

Everything in season
Fruit Vegetables etc.

D. M. MINICOLO
Phone 935. 410½ George St.

WEDDING BELLS

HASKILL—WHYTE.

At "Hillside," Norwood, the home of Mr. and Mrs. John Whyte, a quiet but pretty wedding was solemnized, on Wednesday, Jan. 10th, when their eldest daughter, Beatrice Frances, was united in the holy bonds of matrimony to Frederick Vivian Haskill, son of Mr. and Mrs. F. B. Haskill, Toronto and formerly of Peterborough. The bride, who was given away by her father, was attired in stencilled chiffon over pink satin, and amber beading, and carried a bouquet of white carnations. After the ceremony, which was performed by the Rev. M. Cree, the guests adjourned to the dining room, where the wedding dinner awaited them. The bridal couple left on the 3.56 train for Toronto.

BOY SCOUTS

The First and Third Troop are requested to be on hand sharp at 7.30 p.m at the armories on Friday, Jan. 19th, as arrangements are being made for a banquet in the near future. All boys wishing to attend are asked to hand in their names tonight. Any boys wishing to enter the Peterborough Boy Scouts are cordially invited to attend the meetings. No entrance fee is charged. No scout clothes need be worn at any of these meetings.

WM. J. MILLER,
District Commander.

Dawson Bros.
GROCERS
Corner Park and McDonnel-Sts.

Friday & Saturday SPECIALS

Best Laundry Soap, 11 cakes 25c
Hand picked Beans......6 lbs. 25c
Jelly Powders, 4 packets for 25c
Stove Polish.............4 cans 25c
Flaked Rice, Tapioca and Sago, 7 packets for.....................25c
Pure White Lard.........per lb. 16c
Extracts ....3 bots. for 25c
Maple Syrup ....per bottle 25c
Finest Rolled Oats, 7 lbs. for 25c
Mixed Nuts..........2 lbs. for 25c
Fancy Salt Herring...per doz. 40c
Fancy Salt Trout.........2 lbs. 25c
Selected Cooking Figs, 4 lbs. 25c

Every boy or girl bringing this advt. to our Store on FRIDAY will get a FREE Stick of Pure Candy.

Prompt Delivery. Phone 820

ALTERATIONS TO GROCERY STORE

Mr. E. F. Mason to Make Some Extensive Improvements

Mr. E. F. Mason, the George street grocer is going in for extensive alterations to his store, 429 George st. The interior is being thoroughly overhauled and modified into into an up-to-date and roomy place of business. All the latest fixtures which have a tendency to keeping goods clean and free from dust, dirt or vermin will be installed. New receptacles, new bins and cooling safes for the storing of all varieties of cooked and smoked meats will be introduced.

The capacity of the store will be enlarged by a gallery which will run along two sides and the rear of the store, the same being very high. The office will also be changed to a more convenient position.

Mr. Mason calculates on having the alterations commenced in about two weeks time.

INFERIOR WET GOODS HANDED OVER THE BARS

There Has Been Some Complaints to License Inspector

What Liquor Act Has to Say on the Question

License Inspector Stewart intends to take strictly preventitive measures in his efforts to stop the sale of draught liquors of an inferior quality. There have been some complaints. License holders of the city must govern themselves according to the provisions of the Liquor License Act, and acquaint themselves if they are not informed with the regulations of the act in reference to the matter.

The move is intended for the protection of patrons of the various thirst parlors of the city, and will be the means of making it easy for the "lovers of their glass," to tell at once just what they are getting for their money. License Inspector Stewart promises prosecution in any case that is investigated, where the instructions of the Liquor License Act, relating to this matter, as given below, are not complied with.

The following provisions of the act are given for the information of license-holders and patrons of the bar alike.

Section 12, page 23, of the Liquor License Act reads as follows—

1. Bottled liquors procured by the keeper of a licensed tavern for the purpose of supplying the same to customers or guests shall be kept while on the licensed premises, in the bottles in which such liquors are delivered to such keeper, and in no case shall any other liquor or any substance or liquid be put into any such bottle, and no bottle after being emptied of such bottled liquor shall be refilled either partially or wholly by the keeper of such licensed premises; or any other person on his behalf for the purpose of supplying liquor or any substance or liquid to any customer or guest.

2. No holder of a tavern or shop license shall use or permit to be used any sign or label upon any bottle, cask, or other vessel in which liquor is kept for sale upon the licensed premises, which does not correctly and truly state the nature of the contents of such bottle, cask or other vessel, or which is in any manner calculated to mislead a customer or guest as to the nature, description or quality of such contents.

3. No holder of a tavern or shop license or any other person shall for any purpose whatsoever, mix or permit to cause to be mixed with any liquor sold or supplied by him on the licensed form of methylic alcohol or any crude unrectified or impure form of methylic alcohol or other deletrious substance or liquid.

4. Any person violating any of the foregoing provisions of this section shall be liable upon conviction for a first offence of not less than $20 and not more than $50, besides costs, or imprisonment for a period of three months, and upon conviction for a second offence to a fine not less than $50 or more than $100, or to imprisonment for six months; and upon conviction for a third offence, to an imprisonment of twelve months.

The Inspector, or any special officer appointed by the minister, may at any time take from the liquors kept by such holder of a tavern or shop license, upon the license premises sufficient thereof for the purpose of analysis to ascertain whether or not any of the provisions of this section have been violated, and such special officer shall, if required, before taking such liquor produce the authority under which he acts in writing, signed or purporting to be signed by the Minister.

Section 130 of this act, shall apply to every inspector or special officer acting under the provisions of this section.

The License Inspector has had complaints along the lines referred to, and as the fifth clause of the instructions reads, he may, at any time, drop in at hotels and take samples of the liquor for analysis.

HAD FINE TRIP ON CARRIBEAN SEA

Those who attended the illustrated lecture by Rev. Dr. Marsh, at the Y.W.C.A. last night, were delighted with the pictures and the interesting lecture on "A night on the Carribean Sea."

Despite the unsatisfactory weather conditions, the attendance was encouraging. Miss Stark, of the Conservatory staff presided at the piano and Dr. Morrison presided.

The next program is Tuesday night when Judge Huycke, will be heard with his subject of "Readings from Tennyson."

FRIDAY AND SATURDAY — IN — Bargains Ladies' Flannelette GOWNS
AT ADAMS' CASH REALIZATION SALE

50c Flannelette Gowns 39c
10 dozen Ladies' Flannelette Gowns made of splendid quality stripe flannelette, generous size. Extra value at regular price 50c Cash Realization Cut Price, for.................. 39c

85c Flannelette Gowns 63c
5 dozen Ladies' Elannelette Gowns made of extra quality flannelette, colors: pink and white, full size. Worth regular 85c. Cash Realization Cut Price, for.................. 63c

ALL LINES OF LADIES' FLANNELETTE WEAR AT CUT PRICES DURING THIS GREAT SALE

Harry Adams

THE THIRD WEEK OF THE "LONELY SALE" of Men's SUITS & OVERCOATS

THE THIRD WEEK of the great "Lonely Sale" finds very brisk selling in Men's "Lonely Suits and Overcoats." We call them "Lonely" because they are left "Alone," after a season of strenuous selling.

All are high grade lines of this season's *Smartest Semi-Ready Models.* Every garment is perfectly tailored and represents splendid value at the regular price; but all must be cleared regardless of the former value to make room for the new Spring lines, and to keep the wardrobe stock in perfect condition.

Prices in every case are remarkably low to effect a speedy clearance. Many lines are marked at the *actual manufacturer's cost.* Come to see for yourself. Every garment bears the "Semi-Ready" price label and guarantee.

Select Now while you have the best choice. Note the following Reductions:—

LONELY OVERCOATS		LONELY SUITS	
All $25 Overcoats..........	$16.75	$25 Suits..................	$17.85
All $20 Overcoats..........	$13.75	$20 Suits..................	$14.85
All $18 Overcoats..........	$11.75	$18 Suits..................	$12.85
All $15 Overcoats..........	$ 9.75	$15 Suits..................	$10.85

All lines of White Goods marked at astonishingly low prices for our Great
JANUARY WHITE SALE
All departments contribute most generously.

Store Opens 8.15 a.m. The CRESSMAN Company Limited Store Closes Sat, 9.30. p.m.

PETERBORO IN ENGLAND

Canadian Mail Had Interview With Mayor Morrow

The Canadian Mail published in London, Eng., and giving news of Canada, contains a two column interview which a representative had with W. G. Morrow, as mayor of Peterboro.

The information asked for and given to the Canadian Mail, tells of the citys growth in population, its industrial development, its opportunities for manufacturers, and other information which would calculate to impress the reader with the fact that Peterboro was a desirable city in which to live, or commence commercial or industrial activities.

A front page advertisement also appears and reads "Peterboro, an Ontario city with a future; openings for industries.

The Canadian Mail has a circulation throughout England, and the article should not be without results.

MUST NOT LOITER IN BAR ROOMS; YOUTH FINED

Authorities Will be on the Lookout for Offenders

A young man named Lavery, who some time ago was in police court for procuring liquor under false statement of his age, was fined $2 and costs this morning, or $4.60 in all, for lingering around a bar-room without excuse, unaccompanied by parent or guardian.

License Inspector Stewart laid the information and for the benefit of young men under age, who are perhaps unaware that it is an offence punishable by law, desires to warn all youths under age that proceedings will be taken in all cases discovered.

The practice of boys frequenting bar-rooms and being exposed to temptation, and involving the bartender in trouble, is one that the liquor license and police authorities strongly object to, and they are determined to deal firmly with all offenders.

Tyranny of Tears

"The Tyranny of Tears," was presented at Brockville under the auspices of the Hockey Club, with Mr. Irving Beers in the leading role.

CALL TO PRAYER

To the Editor of the Review.

Dear Sir,—Having received a letter from Mr Herbert K. Caskey, the general secretary of the Laymen's Missionary Movement in Canada, and not having time at my disposal to carry out his request, viz., that a special rally for men be held in some central place for the purpose of engaging in special prayer for missions, may I suggest and respectfully ask through your valuable columns, that all the men's Bible classes and brotherhood meetings next Sunday spend the first half hour of their sessions in earnest prayer. I make this request on behalf of the Laymen's Missionary Movement of Canada.

Yours in His service.
REV. W. C. RIDDIFORD.

Stock of
Ferns and Primroses
to be sold at greatly reduced prices. They must be sold to make room.
Mason's Floral Emporium WATER STREET

GRAND OPERA HOUSE | Saturday, January 20th | MATINEE and NIGHT
Monte Thompson Presents JOHN MEEHAN in
THE ROSARY
By Edward E. Rose
A GREAT PLAY OF HUMAN INTEREST
The wonderful New York, Boston and Chicago Success
SPECIAL CAST AND PRODUCTION
PRICES—Matinee 25c to 75c. Children 25c. Evening, 35c to $1.00. Gallery 25c.
Seats on sale Thursday morning.

Grand Opera House, MONDAY, TUESDAY & WEDNESDAY JANUARY 22, 23 and 24
J.J. TURNER & SONS, Owners & Managers
SPECIAL ENGAGEMENT
MARKS BROS. A-1 CO. Direction Joe Marks
MONDAY NIGHT LITTLE ALABAMA — TUESDAY NIGHT SYLVIA THE BACHELORS WARD — WEDNESDAY NIGHT A FAMILY FUED
ALL NEW PEOPLE—ALL NEW VAUDEVILLE—THE SHOW THAT PLEASES
Special popular prices—10c, 20c, 30c. Seat Sale now open at the Box Office

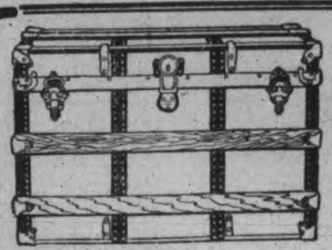

Sleigh Bells
Cutter Robes
Horse Blankets
SPLENDID STOCK
GOOD GOODS
Skate Straps
Winter Gloves
Hand Satchels
Suit Cases
Trunks
Bags
STARTLING VALUES
MEN'S FUR COATS Cut To The Bone — Fully 25% Off
B. SHORTLY SIGN OF THE HORSE AT THE DOOR 373 GEORGE STREET

Turnbull's Specials for the First Saturday of the Great White Sale

WOMEN'S & GIRL'S COATS LESS THAN COST OF MAKING

WOMEN'S COATS $4.98

Comfortable, serviceable and fashionable Coats in Cheviots, Tweeds and a few plain Black Cloths with high College or low collars, full length, all new this season, were up to $12.00. Sat. **$4.98**

GIRL'S COATS $2.98

We will not carry over a single Cloth Coat to next season if we can avoid it, that is the reason of our offering the choice of any Girl's Cloth Coat in our stock; fit 4 to 8 years, were up to $7.00. Saturday.............. **$2.98**

WOMEN'S PANAMA DRESSES $4.98

We have 19 Cloth Dresses we wish to clear Saturday, they are made of Panama, Santoy or Venetian Cloths, brown, wine, pearl & navy shades in the lot, were $10.00 to $11.00. Sat.... **$4.98**

(Alterations extra)

$4.00 BLANKET KIMONAS $2.98

17 only Kimonas, in plain cardinal or combination colors of pink and white, navy and white, mauve and white, $4.00 lines. Sat. only **$2.98**

$1.00 CASHMERETTE WAISTS 59c

Women's Waists, made of good quality Wrapperette with Cashmere finish, in dark grounds with white dots, stripes and small sprays, a quality that will wash well. Sold everywhere at $1.00. Saturday.............. **59c**

$1.50 WHITE GOWNS 98c—10 different designs in slip-over and button front styles, trimmed with torchon, German val, embroidery or insertion and ribbon beading, both elbow or long sleeves, usual $1.50. Saturday **98c**

See Window

$1.75 PRINCESS SLIPS $1.19—Made of Nainsook, neck trimmed with 2in. fine torchon and beading, with silk ribbon draws and arm eye with narrow lace to match. Skirt has 10 inch embroidery flounce. Sizes 34 to 44. Reg. $1.75. Saturday.............. **$1.19**

See Window

$1.25 WHITE PETTICOATS only 89c—White Petticoats, made of fine English Cambric with 12 inch flounce of heavy eyelet embroidery. Sizes 38 to 42. Best $1.25 line. Saturday **89c**

See Window

$1.50 FLANNELETTE BLANKETS $1.09—Flannelette Blankets made of nice heavy, fleecy quality in white or gray, with pink or blue borders, 11/4 size. Our regular $1.50 line. Saturday.. **$1.09**

See Window

36 inch WHITE COTTON 9c—Beautiful fine White Cotton, full yard wide, in cambric or soft finish, suitable for underwear or general family use, best 10c lines, Saturday only.............. **9c**

8c & 10c LINEN TOWELLINGS 6½c — For a big Saturday Special we will offer our best 8c and 10c pure Linen Roller Towelling with or without red border, heavy crash in natural shade and blue and white check glass; all our regular 8c and 10c lines. Saturday.............. **6½c**

See Window

40c CORSET COVERS 29c—Corset Covers made of fine Egyptian Cotton, some are trimmed with 4 rows torchon insertion down front, neck and sleeves with edging to match, others have embroidery insertion, ribbon & beading, all sizes, regular 40c. Saturday **29c**

40c WOMEN'S DRAWERS 25c—Women's Drawers, made of fine English cambric, 5 inch cambric frill with 5 inch pin tuck, finished with inch hem, either styles. Regular 40c. Sat. **25c**

CORSET COVER AND DRAWER COMBINATIONS 98c—Made of fine Cambric, neck & shoulders trimmed with torchon lace and silk draw ribbon. Drawers have 5 inch ruffle, daintily pin tucked. Saturday.............. **98c**

A LACE TRIMMED UNDERSKIRT 49c—Made of good quality English Cotton, has 12 inch muslin flounce, with 10 rows of tucking finished with 3 inch torchon lace. Saturday, less than the price of materials.............. **49c**

See Window

GOOD FACTORY OR UNBLEACHED COTTON 7¾c—Fine even thread Factory, a quality that will bleach easily, put up in 30 to 40 yard webs. Price by web. Saturday, per yard.............. **7¾c**

See Window

75c & 85c DAMASK TABLINGS 67½c—Heavy snow white Damask Tablings, 70 and 72 inches wide, both Irish and Scotch makes, finished with high satin lustre that launders well, in many new designs, reg. 75c and 85c. Saturday.. **67½c**

MOST INTERESTING VALUES FOR SATURDAY SHOPPERS

1½ yd. CARPET SAMPLES 48c, 59c, 69c

Traveller's Samples of Tapestry Carpets, 1½ yds. long, in a large assortment of colors and patterns, regular up to 85c a yard. Saturday, each end.............. **48c, 59c & 69c**

REINFORCED BED SPRING AND MATTRESSES $4.39

Turnbull's special steel woven wire Bed Spring, with four fold interwoven bands and four cables under webbing, and a good quality mattress covered with strong striped ticking with filling of wool felt on both sides and sea grass centre, all sizes. White Sale, set.............. **$4.39**

$20.00 VELVET RUGS $11.89

17 only imported Velvet Rugs, in sizes 9 x 10ft. 6in. and 9 x 12ft. This lot is a maker's dropped patterns which were left from last season's selling. The quality is splendid and will stand very hard use. White Sale.............. **$11.89**

WHITE SWISS CURTAIN MUSLIN 7½c

Fancy new patterns in White Swiss Curtain Muslins in new designs or spots, trellis and scrolls, fine even weave that will launder well. White Sale **7½c**

WHITE TRIMMED SHADES 37½c

White Linen Opaque Window Shades 37ins. x 6ft., trimmed with lace or insertion, mounted on spring rollers, complete with ring and bracket **37½c**

$2.00 FURNITURE COVERINGS 69c

Remnants of Furniture Coverings in plain, repps, silk, plush, tapestries and satin cloths, lengths run from 1¼ to 3 yards long, and are worth up to $2.00 per yard. To be cleared out by the end only, during the White Sale.............. **69c**

AUCTIONEER

R. H. ALFORD

Auctioneer and Valuator

Farm and Real Estate Sales Executed Promptly and Satisfactory

Address Box 33 Lakefield P.O. Phone 87.

The Quality Shoe Store

APPEARANCE AND COMFORT

Are qualities you look for in your footwear.

Your shoes must not only be comfortable but pleasing in appearance.

A test of INVICTUS shoes reveals artistic shapes combined with real comfort and durab...

"INVICTUS" shoes are made on footform shapes.

Call and look these shapes over.

At The Quality Shoe Store

J. T. Stenson & Sons

364 GEORGE STREET

FRAMING

Bring us your Christmas Pictures now to be framed before they are soiled or spotted.

THE **ROY** STUDIO

140½ Hunter Street.

Ladies' Fancy Dresses and Costumes Are Our Specialty.

We clean, press, alter and repair all outer garments worn by ladies and gentlemen, also furs and sleigh robes, chintz curtains, &c.

STORES { 173 Simcoe Street / 204 Charlotte Street

Phone 669, 575. Machine 373

Newest Lines
Best Assortment
Best Quality OF

PLAIN AND FANCY **BAKING**

For Receptions and Dances

Coleman Bros.

426, GEORGE STREET.

PEOPLE BARELY ESCAPED FROM SEVERE INJURY

Ice Fell to Pavement on Hunter Street

Three pedestrians, two of whom were young ladies, had a miraculous escape from serious injury last evening on Hunter street, at the alleyway, east of the Hunter street entrance to the store of H. LeBrun.

Without warning large pieces of ice fell to the pavement, from buildings above, just missing the passersby.

Had anyone been struck with the ice on the head, a fatality might have been recorded.

There are many complaints of a similar character and it would appear that some action on the part of the city authorities is long over due.

THE APOSTOLIC FAITH MISSION will occupy the "Princess Theatre," on Sunday, 21st inst. Meetings at 3 o'clock p m, and in the Evening at half-past seven. All will be welcome.

PROMOTION FOR MR. H. H. GRAY

Is Appointed Superintendent for District of Berlin

Mr. Herman H. Gray, of Port Hope, and son of Mr. Joseph Gray, of this city, who has been connected with the Metropolitan Life Insurance Co. for the past ten years has the honor of being the leading assistant Superintendent in Canada and the United States for the year 1911 in its ordinary business and as a result of which he has been appointed Superintendent of the Berlin District.

MINSTREL SHOW BY BUGLE BAND

Members of the Bugle Band held their first rehearsal at the Armouries last night for the minstrel show to be put on at a date yet to be arranged.

The initial appearance of the minstrel was in every way successful and an entertainment replete with refined and up-to-date songs, jokes and monologues together with some new features, will be given at the Armouries. Every member of the Bugle Band is wanted at the rehearsals.

Joe Marks' Company

Joe Marks opened up his nine nights engagement at the Empire last evening to a large and appreciative audience with a production entitled "Little Alabama," and the work of the company fully bore out all the good things that have been said of this aggregation. In Grace Marks the company has a leading lady of the first water, her portraiture of the princess last night being a histrionic feat that has not been equalled in the history of stock theatricals in this city. The whole company is strong and clever and there was not a weak spot in the whole performance.

The 'twixt-curtain specialties were all of a particularly pleasing nature, especially the acrobatic and contortion work of the two Sours, which is equal to anything of its kind ever seen here. Miss Marks singing in the principal pill, and the vaudeville turns of Charlie Banks, Joe Vance and Jim Prim were productive of well merited applause.—Fort William Times.

Marks Bros. appear at the Grand Opera House Monday, Tuesday and Wednesday, Jan. 22nd, 23rd and 24th.

PUSH PETERBOROUGH

The Support of Citizens Required—Some Examples From Other Places

To the Editor of the Review.

Sir,—Peterborough has the essentials and accessories for a manufacturing centre in a superior degree. We have seen that this is true. It has grown rapidly, more rapidly than nearly every city in Ontario in the past ten years. The returns have demonstrated this. What further can be done, in addition to what is now being done, to push Peterborough forward?

At present this work is in the hands of a Committee of the Council on which the Board of Trade has three representatives. A keen lookout is kept for new factories or foreign manufacturing concerns that contemplate entering Canada, and correspondece is continually going on with these, as well as personal interviews. To explain all that is done would probably be injudicious, as it would give valuable hints to other cities, but I am assured, and have been shown evidence to sustain that assurance, that the committee is alert and active.

An alert and active committee, no matter how competent and agressive, must be supproted by the citizens generally. When by-laws are submitted the electors must vote for them in sufficient numbers to satisfy an absurdly drastic law or the committee's efforts may come to naught.

Here are some examples of what has been done recently in some other places in the way of carrying by-laws to air industries:—

In Owen Sound—To loan $15,000 to a knitting factory, to loan $15,000 to furniture factory and to loan $20,000 to a carriage factory. Altogether Owen Sound passed by-laws involving $110,000 for industrial assistance.

In Guelph—To loan $20,000 to the Independent Tire Co. and to give fixed assessment to four factories. Another is being voted on to loan $25,000 to a casket factory.

In Belleville—To guarantee bonds to the amount of $25,000 for and give a fixed assessment to one industry and to aid another concern.

In Dunnville—To authorize a loan of $30,000 to one company and to purchase a site and put up a building for another at a cost of $10,000.

In Wingham—To grant $10,000 and a fixed assessment to a foundry.

In Mount Forest—To loan a carriage company an additional sum of $14,000.

In Drayton—To grant a loan of $4,000, a free site and exemption from taxes to a flax mill.

In Newmarket—To grant a loan of $25,000 to a motor company.

In Port Arthur—To guarantee bonds to the amount of $30,000 to a factory to make interior finishings, and for granting assistance to a match factory. In all, Port Arthur voted to raise $150,000 in five industrial by-laws.

In Aurora—To loan a company $10,000 and grant exemption from taxes.

In St. Catharines—To give a lock factory nine acres of land, free water, exemption for ten years and a fixed assessment for another ten years.

In Merriton—To give a fixed assessment to a tissue paper factory.

In Alliston—To give a fixed assessment and free water to a silverware factory.

In Campbellford—To "assist" a bridge works in that town.

In Windsor—Three by-laws, to grant "the usual concessions" to three different conerns.

In Trenton—Three by-laws to grant fixed assessments to a baby carriage factory, a shirt and collar factory and a button factory.

In Chatham—To loan $40,000.

In Perth—To loan $25,000.

In Sarnia—To grant a bonus of $30,000 to a factory. This industry is one Peterborough had correspondence with.

Fort William—To aid two concerns, in regard to which $102,000 is to be raised by the city.

Milton—To guarantee the bonds of a shoe company to the extent of $12,000, the company to expend $15,000.

Brampton—A loan of $43,000 to a foundry.

Stratford—A loan of $10,000 to a factory for piano accessories.

Thorold—A fixed assessment to a paper and pulp company.

Woodstock—To aid an automobile factory.

Bracebridge—A fixed assessment for a woollen mill.

Deseronto—To aid a canning factory.

Durham—Exemption for a cement factory.

Napanee—To aid a rock drill factory.

Smith's Falls—Concessions in assessment to an agricultural implemetn factory.

Tilbury—A loan to a brick and tile yard.

Kingston—A fixed assessment to a locomotive works and privileges to a box factory.

Ridgetown—Concessions to a canning factory.

Listowel—Exemption and free water for a furniture factory.

This list is not a complete one; it has been made from paragraphs noticed in casual reading of the papers, and in these paragraphs full particulars are not given. It, however, serves the purpose of indicating what other places do in the way of carrying by-laws to assist industries, and our people must support in the same way those engaged more directly in the work of advancing the city industrially in order to secure new industries.

Yours truly,
CIVIS SUM.

Funeral To-day

The remains of the late William Eyres were taken to Millbrook on the noon train to-day, for interment. Funeral services were held at the late residence, 168 Antrim street, and were conducted by Rev. I. Couch.

None are so blind as those who are ...

LOCAL NEWS ITEMS

Sunday will be the Educational anniversary of Charlotte street Methodist church. Rev. Geo. J. Campbell, B.D., of Montreal will preach at both services.

A lady's crocodile leather purse has been suspended in the police station for the last couple of weeks, having been picked up on the streets. It contains some small change. The owner may have same by proving ownership.

The Teacher Training Class for St. John's Sunday school assembles tonight at 7.30 in the Guild Room. All wishing to actively engage in this work and feel the needs of training should arrange to be present. Hurlbert's text book will be used.

Geo Graham Rice, mining stock promoter on trial with B. H. Sheftels, in New York for alleged swindling of investors, has demanded the right to conduct his own defense.

SMOKELESS COAL OIL

If you want a clear white light, entirely free from smoke and odor, try our American Smokeless Oil at 18c per gallon. Superior to anything on the market at any price.

Ordinary American Oil.............. 15c

Canadian Oil.... 12½c Gasoline.... 20c

DELIVERED FREE IN ANY QUANTITY TO ANY PART OF THE CITY.

CHINA CEMENT CO. 163 CHARLOTTE ST. Macfarlane Wilson, Mgr.

OILS, CEMENTS AND SOAPS WHOLESALE AND RETAIL.

HORSE COVERS

Protect your horse and save your harness

We have COVERS in many different qualities and prices. Order to-day.

J. J. TURNER & SONS,

Tent, Awning and Flag Manufacturers

NEW MUSIC STUDIO

At the J. M. GREENE MUSIC Co., Limited, 185 & 187, Charlotte St. Phone 595.

HERBERT C. TRENEER. A.T.C.M.

Organist & Choir Master of St. Andrew's Church

Will receive Pupils in Piano and Theory. Pupils prepared for College or Conservatory examinations if desired. A thorough and technical training guaranteed with special attention to interpretation. For terms, etc., apply to address mentioned above.

DOMINION CHINESE CAFE

Modern and up-to-date dining rooms also private dining tables. Drop in and try our special Chinese Dishes—nothing but the best of steaks and chops used. We guarantee the best of satifaction to strangers and all our patrons.

328 GEORGE STREET

OPEN FROM 7 A.M. to 2 A.M. Tom Him, Manager

THE CRYSTAL FOR SALE

This handsome and very fully equipped and up-to-date Moving Picture House, on George Street, Peterborough, is offered for sale.

Central location, in direct line of business travel. Long lease. New Moving Picture Machine, New Piano. In every respect ready for business. Terms to suit purchasers.

Apply to

OZIAS de LAPLANT,

Solicitor, 378, Water St., Peterborough.

Wall Paper Sale

A car load of Wall Paper has arrived—Bought at half-price—We propose to clear many thousands of rolls at much less than original cost.

ROOM LOT NO. 1

We have selected six different patterns of FINELY GROUNDED WALL PAPER suitable for bedrooms, sitting rooms or hall. We will furnish enough side wall, ceiling and border to complete any room that does not take more than from 17 to 20 yards of border for.............. **$1.00**

ROOM LOT NO. 2

Better quality of GILT WALL PAPERS many with 18 inch borders. We will furnish enough to do any room with side wall, ceiling and border for...... **$1.84**

Where the ceiling paper is not used an allowance will be made of 6 rolls.

HEAVY CANADIAN TAPESTRY WALL PAPER, in rich browns, with art design of darker colors, reds, etc., 18-inch frieze and tapestry ceiling to match, an attractive paper for halls, dining-rooms, sitting-rooms, etc. Wall and ceiling, half-price, single roll.............. **8c**

WALL PAPER for down stairs rooms halls, good colorings of brown, green, and cream grounds, neat designs, 9-inch border and ceiling to match. 9-inch border, per yard, 2c. Wall and ceiling, single roll, Sale price.............. **5c**

WALL PAPAR, IN COMPLETE COMBINATION PAPERS for all rooms, silk papers, tapestry papers, heavy gilt papers, stripe, floral, conventional, and semi-floral designs, match freize and moire ceiling. Wall and ceiling, half-price, single roll.............. **10c**

AMERICAN PAPERS IN BROWN GROUND, nicely colored and make a very pretty wall covering, complete combination of wide border and light ceiling to match. Wall and ceiling, single roll... **6c**

SANITAS OILCLOTH PAPER, for bathrooms or kitchen wall covering, in tile and brick designs, 45 inches wide. Sale price, per yard.............. **25c**

VARNISHED TILE WALL PAPERS, for bathrooms and kitchens, in colors of blue and green. Single roll.............. **20c**

PLAIN CORK VELOURS WALL PAPERS, in variety of colors, 30 inches wide. Special, single roll...... **25c**

CHOOSE FROM A DOZEN TABLES OF REDUCED WALL PAPERS

OVER A DOZEN TABLES PLACED IN DEPARTMENT, all kept well filled, all high-grade imported papers, with choice for all, most any color furnishing in every room or hall. Prices are marked many cases less than half, all marked down far below the regular price. Per roll, **9c to 69c.**

ANOTHER BIG OFFER IN ROOM LOTS AT $2.00

BETTER-GRADE WALL PAPER for better rooms, enough wall paper to cover any room up to 12x14x9 feet. Supplying paper for room complete **$2.00**

HIGH-GRADE CANADIAN EMBOSSED OR HEAVY GILT PAPERS to choose from. They are suitable for the parlor, dining-room, sitting-room, and upstairs rooms, good colored papers that go to make fine decorated rooms, made in complete combination, side wall, ceiling, and border, enough for room. Extra big savings on each room lot.............. **$2.00**

Great Dinnerware Price Reduction

LEMOGIES CHINA DINNER AND TEA SETS, beautifully shaped and pleasingly decorated, four decorations to choose from, complete set 97 pieces, every piece perfect. Specially priced for this week **$24.95**

CHINA FRUIT OR SALAD SETS, SURPRISINGLY GOOD VALUE, 13 pieces of fine German chinaware, one large dish and six nappies. Pink floral decoration on border and gold tracing. Splendid value, set complete.............. **75c**

If you are in need of Crockery of any kind we have it. It won't pay you to send out of town for Wall Paper or Crockery as we will allow no firm to undersell us at—

Toronto 262-4 Queen W. **C. B. Routley's** Peterboro 379 George Street

AUTOMOBILE AND CYCLE SKATES

Are made in Canada. Ounces lighter than any other, and stronger. 12 different styles to choose from. See our new "LADIES' AUTO," the lightest skate made. Perfection Ankle Supports. The only perfect support made. Does not cramp the foot, allowing free back and forward movement and prevent all side movement.

MILLARD'S BICYCLE SHOP

Skates Hollow Ground — 225 Hunter St. near Aylmer Street

SPRIGS OF SPORT

Bright Liners on Athletic Topics

LOCAL JUNIORS WON OUT IN OVERTIME AT PORT HOPE

Scored First Four Goals of Game But Were Tied up at Full Time—One Goal Was Not Allowed.

Peterborough Juniors won their fourth straight game of the season last night, when after twenty minutes overtime, they defeated Port Hope with an 8—4 score, taking the extra quartet in the second period of the overtime, Hall, Clancy, Kennealley and Weir doing the scoring.

It is claimed by the locals that the game should have been their's without the extra time as Stan Cook broke the 4—4 tie with a shot that went through the netting from the front. Goal umpire Mark Kenealley gave the goal, but referee Lou Marsh, of Toronto, refused to allow the tally. This with other decisions of Marsh made him very unsatisfactory to the visitors.

The ice was in poor condition and fast hockey was not on the bill-of-fare. Peterborough scored the first four goals and lead at the half by 4—2.

The teams were:

Port Hope.		Peterboro.
	Goal	
Rowden		Dwyer
	Point	
Hills		Milloy
	Cover	
Dundas		Kennealley
	Rover	
Savage		Weir
	Centre	
Murray		Hall
	Right	
Forsythe		Cook
	Left	
Dow		Clancy

Scoring summary:—

First Half.

1—Peterborough—Clancy 3.00
2—Peterborough—Milloy 1.30
3—Peterborough—Milloy... ... . 5.00
4—Peterborough—Clancy 5.00
5—Port Hope—Dundas 3.00
6—Port Hope—Dow 8.00

Second Half.

7—Port Hope—Forsythe 1.30
8—Port Hope—Forsythe 26.00

Second Perior Overtime.

9—Peterborough—Hall..... ... . 1.00
10—Peterborough—Clancy...... ... ... 2.00
11—Peterborough—Kennealley... ... 1.00
12—Peterborough—Weir... ... ... 4.30

District Standing.

	W.	L.	Goals For	Goals Agst.
Peterboro...	4	0	37	26
Cobourg	4	1	19	12
Port Hope	1	3	7	31
*Lindsay	1	6	26	20

*Defaulted.

ON TO COBOURG MONDAY

A Win From the Freeman Outfit Gives the Colts Championship of District

The score of the Madoc-Marmora game was twisted somewhat as a later report gives the game to Marmora by 11—4. The Madoc Review hands a beautiful bouquet to Sandy Burrows, of Belleville when it says:

In the interests of good sport, Burrows of Belleville, ought not to be allowed to referee any more games in the league. He is not above partiality.

It is lovely playing in those open air rinks. In a recent Trent Valley League contest one of the players had both feet frozen.

Fred Dennison will in all probability, be given a berth on the juniors in the game at Cobourg on Monday night. The special will carry a big crowd of rooters to the Lakeshore town as with Peterborough winning, the district is their's. The fare is $1.25 for adults and 65 cents for children. The train leaves the G.T.R. station at seven o'clock.

K. O. BROWN EASY FOR ABE ATTELL

Featherweight Champion Won Ten Round Bout

New York, Jan. 18.—Abe Attell bested Knock-Out Brown in a ten-round fight at the National Sporting Club to-night. The bout was a one-sided affair, Attell having the better of it all the time.

CURLING

The curling matches scheduled for and played last night resulted in the following scores—

J. W. McDermid	W. G. Ferguson
M. C. Tooley	H. Martin
Rev. J. R. Webb	A. Webb
Rev. R. Pogue	C. H. Pennefattur
Rev. Henderson	H. W. Morphet
Skip 19	Skip 6
G. B. Stevenson	G. H. Giroux
J. D. Collins	G. Hill
A. Archibald	R. Sheehy
J. Knapman	G. T. Colling
O. N. Brown	E. B. Yeats
Skip 14	Skip 9
A. O. Grant	R. H. Hall
W. J. Oke	S. N. Rush
H. Evans	W. N. Gallager
T. Brightman	Geo. Clarke
Skip 9	Skip 13

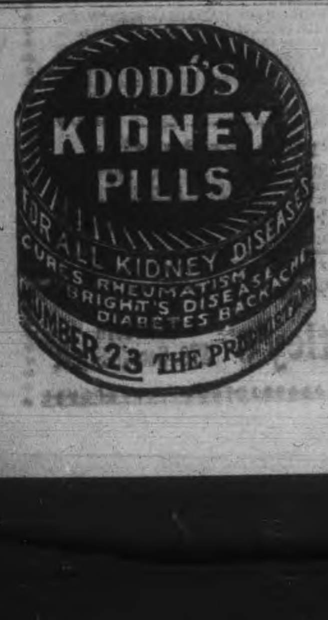

POOR HOCKEY IN TRENT VALLEY LEAGUE GAME

T.A.S. Won From All Saints' in Poorly Played Contest

The T.A.S.-All Saints' clash at Brock street rink last night was a big disappointment, as the game was one of the weirdest ever witnessed at the ice works. The score was 2—0 for T.A.S., with the half ending 1—0.

It wasn't hockey, for except in a very few instances there was't a man who could carry the puck ten feet. Both teams broke even in handing out an assortment of rough house tactics, and a result there were a number of delays, while repairs were made or to quell uprisings.

The line-ups looked good on paper, but somehow or other the game became a farce not many minutes after Referee Rose started the engagement.

Clarence Wilson, the old Strathcona goal tender, for the Saints', and Doc McFadden, in the nets for hte T.A.S., were the only two who put up any kind of an exhibition, the former being particularly prominent as he held down the score against his team in the first half when he had to watch the disc in darkness, one of the lights refusing to glimmer. Bill Rose narrowly escaped a calamity, when later, the heavy shade fell from its place.

The team were:—

T.A.S.—Goal, McFadden; point, Sansfield; cover, Sansfield; rover, McPhee; centre, Halpin; wings, O'Dette and Coughlin.

All Saints'—Goal, Wilson; point, Elliott; cover, Campbell; rover, Anderson; centre, McPhee; wings, Martin and Hillier.

Robert Mantell, the actor, whose wife, Marie Russell, died a few weeks ago, has been married at Pueblo, Cal., to Miss Genevieve Hamper, an actress.

The Liverpool Post suggests that Ambassador Bryce be put in charge of the Foreign Office. Other Liberal papers still express dissatisfaction with Sir Edward Grey.

LETTERS TO THE EDITOR

The Review does not hold itself responsible for opinions expressed by its correspondents

PUSH PETERBORO'.

To the Editor of the Review.

Sir,—It is most gratifying to read the articles signed Civis Sum. It makes no difference who "Civis Sum" is, he has caught the right lead. He has struck the right vein which will no doubt widen as development work proceeds and will soon show free gold.

"Get the spirit."

"On with Peterborough."

We have all the requirements by way of power, railway facilities, labor conditions and desirable residence conditions to attract industries. All we have to do is to let outsiders know it.

The man who cannot see the advantages in Peterborough and who is forever finding fault and belittling his own town would find fault with a gift.

Work for Peterborough.
Talk Peterborough.
Sing Peterborough, if you will.

Let outside industries know we have the location and attractions they are looking for and all will gain that measure of prosperity which will be the ultimate result.

"Get the spirit."

"On with Peterborough."

CITIZEN.

MR. R. B. GROBB AND ALL SAINTS' CONGREGATION

Social Evening at Which Addresses Were Made

An affair of much interest to the congregation of All Saints' was that held in the parish hall last night for the meeting of the rector, Rev. R. B. Grobb and the members of the church. The attendance was encouragingly and the evening was much enjoyed. Mr. Frank Dawson acted as chairman, and short addresses were given by Rev. Canon Davidson, Mr. George F. Ward, warden of St. Luke's; Mr. Robert McFadden, lay delegate of All Saints'; Mr. John Edgar, Sunday school superintendent, and Mr J. Harris McClellan, while Mr. John Hogan read an address of welcome from the congregation to the new rector. Rev. Mr. Grobb acknowledged the kindness extended to him on his coming to the city and All Saints' church. He expressed his pleasure at the prospects before the church and parish, and asked for the co-operation of his congregation in all departments of church work. Vocal contributions were given by Miss Ruth Dawson, Mr. George Chandler and the Aeolian Quartet of the choir. Mr. Cyril Devey presided at the piano, and the Women's Guild serve drefreshments. The hall was decorated for the occasion by the Guild and Auxiliary.

REMOVE SNOW FROM SIDEWALKS

Downtown Merchants are Visited by the Police Officers

Chief Thompson is after the downtown merchants, and has given instructions to his officers to see that the by-law regarding the removal of snow from the sidewalks is enforced.

KNOX SUNDAY SCHOOL OFFICERS

At the annual meeting of the Knox church Sunday school last night a deputation was appointed to wait on Dr. McCullough with a view to securing his consent to act as superintendent. The officers elected were:

Assistant Supt.—Mr. A. S. Sanderson.

Supt. of Missionary Department—Mrs. (Rev.) Ross.

Supt. of Adult Department—Mr. J. F. Morrison.

Secretary—Mr. Roy Laing.

Treas.—Mrs. Roy Laing.

Assist. Secty.—Miss Jessie Miller

Joint Librarians—Messrs. J. Anderson and W. Buyers.

Pianist—Miss Ross.

Leader of Orchestra—Mr. A. Wood.

Supt. of Primary Dept.—Mrs. W. Galley.

Supt. Cradle Roll—Mrs. A. Coates

LOCAL NEWS ITEMS

Mr. T. Deeth, assistant secretary at Ottawa Y.M.C.A., has decided not to further consider the position of general secretary at the local Y.M.C.A. It is expected that a successor to Mr. Gilchrist will be secured in the near future.

Was Reid Murdered?

Hamilton, Jan. 19.—At the inquest conducted by Coroner McNichol last night into the death of John T. Reid, at the city hospital last week, rather sensational evidence was brought to light tending to confirm the suspicion of the police that he had met with foul play.

The inquest was adjourned for two weeks, and, in the meantime, the circumstances will be enquired into.

Reid, in an ante-mortem statement, said that he had been struck, but this was not at first believed.

Electric Restorer for Men

Phosphonol restores every nerve in the body to its proper tension; restores vim and vitality. Premature decay and all sexual weakness averted at once. Phosphonol will make you a new man. Price $3 a box, or two for $5. Mailed to any address. The Scobell Drug Co., St. Catharines, Ont.

PEAT FUEL

Dr. Haanel's Experiments Full of Promise For Canada.

Dr. Eugene Haanel, in a recent pamphlet, says that the 37,000 square miles of peat already known form, probably, but a small fraction of the amount of this valuable fuel asset in existence in Canada.

He refers to the various expensive experiments made in Canada with new methods of manufacturing peat into fuel and expresses the opinion that it will be better to adopt the methods already proved successful in Europe and "leave experimentation and the development of new ideas to the future, when our peat industry is on a secure basis and peat-fuel in abundance on the market.

He thinks "We will then have gained in the manufacture of peat fuel along lines which are at present commercial the necessary experience to warrant the hope that proposals for modifications and improvements of present processes will be based upon a thorough and practical understanding of the nature of peat and the principles upon which future economy may reasonably be expected."

He goes on to say that to re-establish the confidence of the people of Canada in the value of peat as a domestic and industrial fuel, and to stimulate renewed activity in the development of our peat resources, the Government has acquired 300 acres of peat bog at Alfred, Ont., with an average depth of nine feet, for the purpose of manufacturing peat fuel on a commercial scale by a method which has proven successful in European practice.

The capacity of the Government plant is a production of 30 tons per day. Manual labor is employed in excavating the fuel, but Dr. Haanel says that, for a large commercial plant mechanical excavators should replace manual labor.

The Government plant at Alfred is not intended for the production of peat fuel on an extensive scale, but is to serve as a model of a successful process.

The plant was established after an investigation of peat fuel manufacturing processes in various countries of Europe where peat is extensively used as fuel.

"There is nothing artistic about the appearance of the fuel produced at the Government bog," says Dr. Haanel. "It has not the regular geometric form of briquettes nor their smooth exterior, but it serves the purpose for which fuel is intended as well as briquettes, and has the advantage of being low in cost of manufacture."

It is stated that allowing 140 days for a season's operation, the cost per ton of air-dried machine peat, including interest on capital invested, amortization, oil and repairs is as follows:—

Cost of fuel on the field	$1.40
Cost of fuel stored in shed	1.65
Cost of fuel loaded on car	1.65
Cost of fuel in stock	1.70

It is thought that by the employment of mechanical excavators and the manufacture of peat on a large scale the cost of production per ton should be considerably reduced.

Dr. Haanel says that the endeavor to accomplish economically by artificial means in a short time what has been accomplished by nature in exceedingly long periods of time in the transformation of peat into fuel has so far apparently not been attended by success.

The process at Alfred is simply air drying. The chief disadvantage of this method is that it can only be worked during the summer months and the amount of fuel that can be produced depends upon weather conditions, but the climate of Canada is as favorable for drying peat as the climate of Sweden, Finland, Denmark, Germany, Holland, Austria and Russia, all of which depend for a large part of their fuel supply on the same simply process of pulping peat, forming it into bricks on the field and drying it in the open air as is used at Alfred.

It is stated that peat fuel can be used in any of the common stoves now in use in Canada, but there may be seen at Alfred a model of a Swedish stove specially constructed for peat-fuel, which is said to be very convenient in operation.

Montreal and Toronto.

In comparing the census figures for Montreal and Toronto it should be noted that Toronto has annexed all its contiguous suburbs except North Toronto, whereas Montreal has a number of populous suburbs that have not been annexed, says The Canadian Century of Montreal. In making comparisons regarding the growth of the two cities the suburbs of both should be included as they are merely outgrowths of the city.

Both Montreal and Toronto will very soon be regarded as among the world's great cities, and the probability is that they will show a larger percentage of growth during the next ten years than they ever did before. We believe that the population of Montreal has not been fully counted by the census enumerators, but even the census makes the Montreal urban district, including the city and its contiguous suburbs, over 534,000. It is almost certain that Montreal will have over a million people when the next census is taken. Toronto is also growing wonderfully. Both cities should quickly plan and carry out improvements that will make them compare favorably with other great cities.

A New Litterateur.

Hon. J. C. Patterson, ex-Lieutenant-Governor of Manitoba, is a legislator who is spending the evening of his life in a useful fashion. He is sitting garbed in a dressing-gown and slippers in his library busily writing a history of Canada from Confederation to Laurier. Since the honorable gentleman has had not a few strenuous incidents in his own political career he may write an interesting account of modern Canadian history.—Canadian Courier.

Steamers laden with 100,000 quintals of fish left St. John's, Nfld., for Mediterranean ports during two recent weeks.

A. E. Deeth, B.A., of Ottawa, has been appointed Y.M.C.A. secretary at Guelph.

IN THE WORLD OF SCIENCE

THE BLOOD AND THE BRAIN

To Get the Best Brain Work the Blood must be Maintained in Healthy Condition.

As all brain action is dependent upon the blood — that is the heart action — we frequently look for an explantion of unhealthy mental conditions in the state of the blood. Unusually low blood pressure is generally associated with the mental states characterising brain-fag, neurasthenia, etc.; anaemia or poorness of the blood quality will produce also mental incapacity and dulness—a man whose blood is not healthy cannot be alert and decisive. Bad food combinations (such as cheese and tea together) and ignorant eating are responsible for much more than indigestion, serious as that is in itself. It is by such mistakes that the blood is rendered less valuable to all the organs of the body, including, of course, the brain. The powers of memory are directly influenced by biliousness and an over-acid condition of the blood. Again vigorous brain action depends largely upon the regular and speedy elimination of the waste products of the body; if these do not get out by way of the bowels and kidneys they are taken into the blood, and this, fouled as it is, is yet sent by the wonderful pumping mechanism of the heart to the remotest corner of body and brain. Simple food, plenty of water to drink between meals, fresh air by night and day, regular exercise and deep breathing will keep the blood at its best, and that in its turn will do good work for the brain.

The Latest in Guns

During the recent extended manoeuvres of the German army there were many night attacks, in which use was made of the newly-introduced illuminating pistols. According to the new regulations, these are to be employed wherever the configuration of the land makes their use preferable to that of the ordinary searchlight. The machinery necessary for the use of the latter device is very inconvenient, and especially in rolling and otherwise difficult country, where the main manoeuvres take place, it cannot be used to advantage. The illuminating pistols have not this disadvantage, as they are easily transported. Further, the searchlight is useless in valleys and deep-lying plains, as their rays shoot over these and leave them apparently in still deeper shadow. For this reason, such valleys serve as excellent covers at night against the searchlights. The illuminating pistols have done away with this advantage of shelter, as the cartridges which they throw light up the deepest and darkest gulleys. There are two different sorts of cartridges, producing respectively white and red light. The white ones serve exclusively for illuminating the country, the red ones for signalling purposes between widely separated commands or divisions, even where the distance between them is several miles. The illuminating cartridges develop a light that makes everything within 650 feet visible, and lasts eight to ten seconds.

Edison's First Invention

The story of Mr. Edison's first invention will bear retelling. One day, when he was a small boy of five, his parents missed him, and after a long search his elder sister discovered him in the fowl-house, where he said he intended to remain three weeks. His clothes were in a terrible condition, being smothered with crushed eggs. "What were you doing that for, Tom?" asked his sister in alarm. "Well, I thought if the hens could hatch eggs by sitting on them I could," was the reply of the youthful genius.

Mr. Edison has often been credited with inventing things which even for him would have been remarkable. Some time ago, an American paper stated that he had invented a wonderful shirt which would last a man for twelve months without requiring to be washed. This shirt, it was stated, was made of 365 layers of material, the composition of which no one knew but the inventor, and all the wearer had to do to restore it to its original spotlessness was to tear off one of the layers, when he would have practically a new shirt. This announcement was reprinted in various other papers, with the result that Mr. Edison received no end of orders for the mystery shirt.

New White Metal Alloy.

Metallurgical investigation has resulted in the perfection of a new white metal alloy. 'Atherium' it is called, and it is stated to be lighter than aluminium. The metal is said to be superior to the pure metal, to make good, sound castings, and to work well in rolling and turning. It can also be soldered, welded, and forged; it does not tarnish, and is impervious to corrosion and the action of sea-water. It should prove an excellent substitute for German silver under these conditions, and be effective for a great variety of purposes for which aluminium would be used were it stronger, and lightness combined with strength is the superlative consideration. Owing to its electrical conductivity, the new alloy should be extremely useful in a wide range of applications in this phase of industry.

To Locate Underground Water.

A French inventor has contrived an application of the microphone to the discovery of underground water. One end of a tube is inserted in the ground the upper end being attached to the microphone. The sounds of flowing or dropping water are conveyed to the ear from great depths. In the Marne valley two springs were discovered with this apparatus at a depth of about 50 feet below the surface of the ground. It is believed that the apparatus will be of great service in mining operations both for indicating the location of concealed springs and for communicating with imprisoned miners.

PILES CURED IN 6 TO 14 DAYS

Your druggist will refund money if PAZO OINTMENT fails to cure any case of Itching, Blind, Bleeding or Protruding Piles in 6 to 14 days. 50c.

When the system gets "all run down" build it up with

O'Keefe's

Special Extra Mild **ALE**

J. M. BROOKS & CO., Distributors. 416 Water street. Phone 51.

EAST CITY

COAL

And Wood Yard

MAIN OFFICE—111 Hunter Street East
Phone 96

All sizes of the best mined Coal delivered promptly to all parts of the city. Terms strictly cash.

DECEMBER PRICE

Egg........$7.50 ton | Nut......$7.75 ton
Stove......$7.50 ton
Pea or No. 2 Nut........$6.50

FIRST-CLASS HEMLOCK SLABS

WEIR & O'BRIEN

ARCH. WEIR — JAMES O'BRIEN

IMITATION is the most sincere form of flattery. That is why some dealers advertise various kinds of Scranton Coal

There is only one genuine—that is the

D. L. & W. SCRANTON

We sell it at the following prices for December

Stove and Egg............$7.50
Chestnut....................$7.75
Pea Coal....................$6.50
Hardwood,.....$6.00 per cord
First-class mixed wood, $4.50 per cord.
Cutting and splitting extra.

R. Hicks & Co

248 MURRAY STREET

Lehigh Valley

COAL

Best in the World

December Prices will be follows—:

Egg and Stove Coal $7.50 per ton
Nut Coal..........$7.75 per
Pea Coal..........$6.50 per ton
Also first-class Hardwood $6.00 per cord. Mixed Wood $4.50
Cutting & splitting extra

— FOR SALE BY —

J. E. A. Fitzgerald

Both Phones 111

Coal Results

¶ We sell the very best quality of hard coal, as good as we know how to buy.

¶ Are you getting results from the coal you are now using? Are you sure it is good? Are you burning it the right way?

¶ There is a deal of difference in how you handle the range or furnace, Our long experience tells us that fact, and we are ready to advise any in doubt as to the best way to make use of coal as fuel.

DECEMBER PRICES FOR COAL

Egg and Stove $7.50 per ton
Nut $7.75. No. 2 Nut $6.50 ton

THE PETERBORO FUEL & CARTAGE CO
LIMITED

182 Charlotte-St. Telephones—(Bell 261 270, (Machine)—270.
134 Aylmer-St. Tel. Bell 302

APPLICATION TO PARLIAMENT

Public notice is hereby given that an application will be made to the Legislative Assembly of the Province of Ontario at the next Session thereof for an Act to incorporate THE KAWARTHA TRANSPORTATION COMPANY with power to construct and operate an electric railway in the City of Peterborough and from the City of Peterborough through the Townships of Smith or Douro to, in and through the Village of Lakefield and thence through the Township of Smith or the Township of Dummer and Douro to Clear Lake and from a point on Clear Lake through the Townships of Douro and Dummer or the Township of Smith to a point on Stoney Lake, and thence through the Townships of Smith, Burleigh and Anstruther to the Village of Apsley and from the said city of Peterborough through the Township of Smith to Chemong Lake and from the said City of Peterborough through the Townships of Otonabee and Monaghan to Rice Lake, with power to build any part or parts of said Electric Railway in sections and with power to construct branches or extensions at different points along the routes and to connect with other railways (electric or otherwise) now operating or under construction and with power to operate the said Railway by electricity or otherwise and for such other powers as are usually given Railway Companies.

Dated at Peterborough this Fourth day of January, A.D., 1912.

HALL, HAYES & HALL,
Solicitors for Applicant.

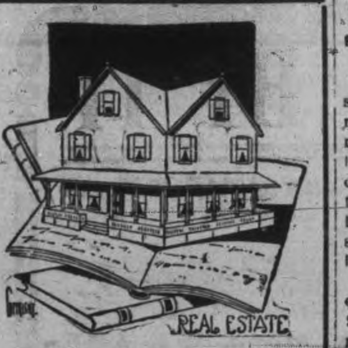

BARGAINS IN PROPERTY FOR SALE

100 ACRE FARM
four miles from Peterboro, 80 acres under cultivation, balance pasture land and mixed wood, soil clay loam, rolling, few stones, good wells; 1½ storey brick house, frame driving shed, small barn. Price $3,500

75 ACRE FARM
73 acres under cultivation, balance hardwood timber, soil good sandy loam in high state of cultivation, well fenced, 1½ storey brick house, with furnace, cistren, good well. Frame barn, with good stabling underneath. Farm is located within short distance of school, church, post office and railway station. Price $6,200

ONE & A HALF STOREY
Frame House, East City. Parlor, dining room, kitchen, pantry and bedrooms, shed and good frame stable, large lot. May be purchased on easy terms of payment Price $1,200

2 STOREY AND ATTIC
Frame House, south, good concrete foundation, parlor, dining room, kitchen, pantry, 5 bedrooms, good well. Easy terms of payment. Price.. $2,000

2 Choice Building Lots, Engleburn Park, at $8.00 per foot.

Building Lots at Byersville, $150.00 per lot, Terms $10.00 cash and $5.00 per month.

FOR RENT—First-class residence, with all modern improvements, trally located, Rent $22,00 per mont

J.T.O'CONNELL & Co.
136 Hunter St. Phone 376

SANTAL-MIDY
Standard remedy for Gleet, Gonorrhœa and Runnings IN 48 HOURS. Cures Kidney and Bladder Troubles.
MIDY

TO ABOLISH ELECTRIC CHAIR

Penalty for Murder Would be Life Imprisonment

Albany, N.Y., Jan. 19— The recent agitation for the abolition of the death penalty in this state, which is favored by Governor Dix, and Col. J. P. Scott, superintendent of state prisons, resulted in the introduction of bills by Senator T. D. Sullivan and Assemblyman Kopp, of New York which, if enacted, will banish the electric chair.

The bill makes the penalty for murder in the first degree life imprisonment. Similar measures also were introduced by Assemblyman Merritt, of Schenectady, the latter the socialist member.

ATE HER OWN CAKE AND TOOK ILL

Morristown, N.J., Jan. 19 — Miss Leonora Merchant, a prominent New Jersey girl, is seriously ill here from poisoning contracted from eating cake in which floor varnish was used instead of molasses.

Miss Merchant baked the cake herself at the home of a friend. She used what she thought was molasses in the cake, taking the liquid from a jar she found unlabeled on a shelf. The cake tasted fairly good, but the four persons who ate it were immediately taken ill.

The others quickly recovered but Miss Merchant's condition is serious.

GRATEFUL MOTHERS!

What Zam-buk Did for Their Little Ones

Thousands of mothers in Canada owe a debt of gratitude to Zam-Buk for its cure of their children, and hundreds of them are not slow to recognize the claims.

Mrs. J. Quiding, of Ninette, Man., says: "My little boy was suffering very badly from a form of skin disease over his eye. I applied Zam-Buk to the affected part, and in a very short time the sores were completely healed."

Mrs. F. Miners, of 311 Suffolk St., Guelph, Ont., says: "My little daughter Lorinda (6), contracted a skin disease. This first broke out like tiny water blisters afterwards taking the form of dry scabs. These would disappear for a short time and then reappear worse than ever.

"We tried Zam-Buk, and with each application the irritation and soreness were greatly relieved and the child rested easier. Perseverance with Zam-Buk worked a complete cure."

All druggists and stores sell Zam-Buk at 50c. box or post free from Zam-Buk Co., Toronto, upon receipt of price. Refuse harmful substitutes.

BROUGHT HIS TOOTHBRUSH.

But Saint-Saens, the Composer, Didn't Shock Parisian Society.

The Cri de Paris told the following story of Saint-Saens, the composer: A rare visitor to Paris, he is on his visits much sought after as a social lion. One lady succeeded in persuading him to accept an invitation to dinner, promising to send to fetch him and also to deposit him at his door when he left, his only stipulation being that he should be allowed to make his adieus at 10 o'clock.

The son of his hostess was dispatched in good time and found M. Saint-Saens in a velvet coat seated before his piano. He rose at once, however, and asked for ten minutes to dress, at the end of which he appeared, tying his white cravat. As he was shutting his door behind him he ejaculated:

"Good gracious! One minute more! I have forgotten my toothbrush!"

The young man, to his amazement, saw his guest dive into his dressing room and reappear with a toothbrush, which he put away in his breast pocket. On arriving home he told his mother, who in some uneasiness informed her friends, and everybody was in wonderment as to what the great composer was going to do with his toothbrush.

Every eye was fixed on him throughout the dinner, watching him as he ate and drank and used his finger glass. In the drawing room Saint-Saens talked with the ladies and played any piece that was asked of him till 10 o'clock struck, when he bade farewell politely to the company.

The journey home was without incident, and when they reached his house M. Saint-Saens simply offered to shake hands and say good night. Curiosity was too strong, though, for the youth, who said:

"Excuse me, maiter, but I should so much like to know why you so particularly wanted to take your toothbrush with you."

"Oh, my young friend," replied Saint-Saens, "it is very simple! My lock is very stiff, and I always hurt my fingers in turning the key. So I now pass the handle of my toothbrush in the ring of the key and turn it easily. Voila!"

THOROUGHLY WARMED.

An Old Time Schoolboy's Experience on a Bitterly Cold Day.

An old time gentleman of Newburyport, describing his school days in the opening years of the nineteenth century, has this to say of a wintry day:

"We found our inkstands all frozen up. These required to be thawed out. To do this there was a board held up by bricks over the stove on which the pewter inkstands were placed, but before the copy was written down the ink would be again frozen. Then the boy took his ink to the stove again and while it was thawing laid in a store of caloric for himself, standing by the stove, watching closely that the pewter should not melt.

"The clothes of the boys were made of corduroy, jacket and trousers in one, and nothing under but a shirt. These absorbed the heat like sheet iron, so that when a boy retruned to his seat he was often compelled to carry his inkstand in his mouth, employing both hands to hold his trousers off from his knees, and with every precaution the skin was often mottled and scorched."

Another old time schoolboy in his later years recalled an even severer experience.

"I can remember," he recorded, "how, crowding close to the stove to toast the shivers from my poor little body, I scorched a hole in my trousers in front and exclaimed aloud at the disaster, whereupon the master thrashed a hole into them behind, and when I went home to my mother she told me grimly it was well that things should match and that as my shirt was such an old one she was willing to risk fraying it on the back, and she reached for a strap and did!

"I was thoroughly warmed, and it was the coldest day of the year, but I regretted my shivers after all."—Youth's Companion.

Helpful Son-in-law.

"So you asked my wife for our daughter's hand, did you?" said the stern father.

"I did, and she began to give me a piece of her mind about my persumption, and I"—

"And you beat a retreat and came to see me. Well, sir"—

"Oh, no! I didn't retreat. I argued it out with her, and before I left she had given me her consent. So I"—

"You did? Bully for you! You can have the girl, and you can live right here with us. I want to study your system of defying my wife for a year or so anyway."—Woman's World.

Little Pitcher.

Lady Visitor—I am coming to your mamma's company tomorrow, Tommy. Tommy—Well, you won't get a good supper. Tommy's Papa—Tommy, what do you mean, talking like that? Tommy—Well, you know, pa, you told ma you'd have to get some chicken feed for her old hen party tomorrow.—Baltimore American.

The Widow.

"I noticed as I came in," said the caller to her dear friend the widow, "that you have made a change in your servants. You have a white butler now."

"Yes," sighed the widow, "a white butler, but a negro cook. I go into half mourning this season."—Harper's.

Inherited It.

"What a matchmaker that woman is, to be sure!"

"Yes, but she comes by it honestly. I understand her father was a promoter."—Detroit Free Press.

The U. S has arranged so that 5,000 troops can be rushed into Cuba if intervention is decided on.

A SHIP'S BAND.

Have Long Hours, and Do All Sorts of Other Work on the Ship.

Probably few men lead a stranger life than those who ship as bandsmen-stewards on long-distance liners. I have worked for some years as leader of sea-orchestras, and cannot recommend it as a pastime.

As a rule, the band consists of about five performers, and our working day totals sixteen hours, or perhaps more. We are only musicians, incidentally, having signed on as "bandsmen-stewards," we have to fill up our odd hours with various duties, which might be anything from cleaning boots to assisting in coaling the ship.

The band plays to the steerage-passeners, the first and second saloon passengers in turn, in all kinds of weather, and it is not the easiest thing in the world to balance yourelf on a high stool, scraping on a bass fiddle, while the ship is tearing her way through a monsoon.

So long as the passengers are not sea-sick, and want to hear music, it is understood that we have to do our best. This leads to trying situations sometimes, especially as the piano has to be lashed firmly to prevent it toppling over on the top of the man who is playing it. When performing under these circumstances in the first dining-saloon, I have known the bass fiddler to be shot head-over-heels half a dozen yards away.

Before he could pick himself up another lurch of the boat sent the violinist with a heavy cannon into the flute-player, landing them both on the floor, while I was struggling to uphold the honor of the band with one hand, using the other to hang on with for all I was worth.

Once I took part in an unrehearsed scene which caused shrieks of laughter and cost a broken leg. We were homeward bound in the Bay of Biscay, and I was accompanying the violinist, who was playing a solo. There was a heavy sea running, giving the ship that awkward motion known as the "corkscrew." Suddenly she lurched sideways and backwards violently, and the violinist was pitched against me.

He fell clear, and was not hurt, but, owing to an oversight, the piano had not been lashed, and it crashed forwards on the top of me. Not noticing at first that I was under the piano, the passengers roared with laughter after they had recovered their own balance. The wreck of the orchestra must have looked very funny, but I was in hospital for several weeks after it.

Sometimes the passengers insist on having a dance when the ship is rolling, and I must admit that it gives the orchestra a certain grim form of amusement when the ship gives a sudden jerk, to see two or three couples roll over together in the scuppers. The band would rather die than be forced to stop playing on these occasions.

Twice in my life I have known a harsh, grating sound to interrupt the music, showing the vessel had hit something, but on both occasions we got a quiet signal not to stop. The first time the ship actually sank two hours later. It is somewhat thrilling to go on playing in order to keep the passengers from being alarmed, when a situation like that arises.

Scotland's Water-Power.

It is a well-known fact that the annual rainfall is very considerable in Scotland, Wales and certain parts of Ireland, all of which countries are mountainous and thereby offer as good opportunities for obtaining water power as can be found in other countries, at a cost which promises quite satisfactory returns for any capital which may be invested in their development. Scotland especially has advantages in this respect which few other countries can show. Compared with Switzerland — which is often called the country par excellence for water power—with an extensive and highly developed industry. Scotland has, says The Engineering Review, the great advantage of its geographical situation, enabling the almost exclusive use of cheap water carriage for the raw material as well as the finished industrial products to the places of consumption, whereas Switzerland has to obtain practically all raw material from abroad, and to pay heavy railway rates on them and on the manufactured goods.

All the Year Bathing.

Although, according to his own confession, Sir Henry Poland, K.C., was never very strong and far from being an athlete, he was accustomed, when living on the Thames at Twickenham, to have a plunge in the river every morning all the year round. "The great thing to attend to," he says, "is to take your header directly you are out of bed, and to take care to keep warm until you plunge. For this purpose you should put on a coat lined with flannel, with a thick coat over that, trousers lined with flannel, slippers lined with lamb's wool, and warm gloves. You should stand on a piece of carpet and throw your clothing off like a quick-change artist, and on coming out of the water you may stand in the open and thoroughly enjoy the east wind for the first time in your life, and the snow, sleet, hail, or rain will only be a diversion."

Big Bells of the World.

Some of the old world bells are heavy indeed. "Great Paul," of St. Paul's Cathedral, weighs nearly 17 tons, and is nearly 30 feet around. The first "Big Ben," of Westminster, was cast a little more than fifty years ago and weighed about 14 tons, being about 28 feet around. But "Big Ben" had a crack and was made over, losing some weight, and the clapper was made smaller, being now 600 pounds instead of about a ton. "Peter of York" cost $10,000, weighs 12 1-2 tons, and is 22 feet in diameter, or thereabouts.

Widows' Pensions.

The New Zealand Government have introduced a bill to provide pensions of $65 annually for widows with one child, or with more than three children $150. It is estimated that the project will cost the Dominion $165,000 annually.

Mrs. Wm Stevens, of Yarmouth, township, fractured both legs by falling from a barn loft.

EARLY KINGSTON.

Fort Frontenac Was Forerunner of Present City.

The first permanent settlement made by white men on what is now the site of the city of Kington, was military in purpose. It was expected by its founders that a post standing on the shores of Lake Ontario, at the mouth of the Cataraqui River, would attract the fur trade of the Lake region, but that was a consideration secondary to the service such a post would perform in holding in check the Iroquois, whose cantonments were across the lake in what is now the western part of the State of New York. If they could be held in check, New France would be relieved of the greatest scourge that had plagued her since the flag of the Bourbons had been planted on Cape Diamond at Quebec.

It was, therefore, to the military advantages of the place that Kingston owed its beginning, and from that day to this Kingston never wholly lost its military character. During the last hundred years of the old regime the French maintained there a garrisoned post, which stood a siege before it hauled down its flag to the British in the Seven Years' War. The British increased its strength, and during their last war on this continent it was a military post and the naval base for Lake Ontario. After the close of the war Great Britain spent hundreds of thousands of pounds on the fortifications at Kingston—works which for size and solidity were equalled only by those at Quebec. To-day they are obsolete, abandoned, and ruinous, but still Kingston has not wholly lost its military character. It is the seat of our principal institution of military education—the Royal Military College—and the headquarters of part of our permanent militia — the Royal Canadian Horse Artillery. A soldier founded the place for the use of soldiers, and soldiers have been there ever since.

The soldier who founded that first post on part of the site of the present city of Kingston, was Louis de Buade, Count de Frontenac, the grim old war-governor of New France, and one of the strongest characters in the early history of this country.

From the seat of his government at Quebec, Frontenac, in the spring of 1673, issued an order requiring the inhabitants of Quebec, Montreal, Three Rivers and other settlements to furnish him, as soon as the crops had been put in, with a certain number of armed men, and the requisite number of canoes. He also invited officers settled in the colony to join the expedition. In this way he collected the force with which he set out upon an invasion of the western wilderness, which, at that time, came down to the palisades of Montreal, then little more than a fort and trading post on the edge of the forest, which stretched away to the Great Lakes and the treeless prairies beyond. While the men, the canoes, and the supplies were being collected, Frontenac sent LaSalle, the great explorer, to Onondaga, the capital of the Iroquois confederacy, to invite the tribes to send delegates to a great council. A spot on the shores of the Bay of Quinte was first selected as the meeting place, but this was changed to the mouth of the Cataraqui River, where Kingston now stands.

Accompanied by his guard, Frontenac set out from Quebec on June 3. He stopped at Three Rivers, and a few days later arrived at Montreal, which he then saw for the first time. It consisted of a rude fort, a long row of small dwellings along the banks of the river, and towering over all there were the massive seminary and the spire of the church. The city of that time stood on ground now occupied by the wholesale quarter of the present commercial metropolis.

Profits In Trees.

The owner of a suburban or country home with an estate attached should not jump to the conclusion that a bit of "bush" will be unprofitable. In the first place it will help to retain the moisture and thus affect surrounded land which is cultivated. In the second place, it adds much to the beauty of an estate, and may be a joy forever to the inhabitants of said estate.

Writing in The Canadian Farm, R. H. McMillan, of the Dominion Forestry service describes a small white pine plantation, thirty-five years old, which produced 88 cords of wood per acre. This, he claims, represents an annual return of $10 per acre for each year of the life of the plantation.

He tells that in a certain 34 years old larch plantation there are 710 trees to the acre. The thriftiest trees average nearly 8 1-2 inches in diameter, breast high, and 55 feet in height. At 34 years this plantation yielded 620 posts and three cords of firewood per acre. The net value of these products, after deducting with interest at three per cent. the cost of establishing the plantation, was $330.82 per acre. This was at three per cent. an annual profit per acre of $5.73 during the whole life of the plantation. The cost of establishing this plantation was $18 per acre. Planting larch will at least be as profitable as growing ordinary farm crops. Larch is adapted to well drained soils, but will fail where drainage is poor. It should be closely spaced, and should never be planted with trees which will grow faster and overtop it. Trees which might profitably be mixed with larch are spruce and sugar maple.

Odd Coincidence, This.

Sir James Grant, the veteran physician of Ottawa, at the Health Congress recently, congratulated Miss Ellen Babbitt of New York, on a paper she had read on the care of children, and incidentally mentioned a case when, in 1864, he had been on a train on the way to Washington, and had heard a baby coughing croup and about to choke. He had a bottle of medicine in his grip, and he hurried the porter to the mother, to tell her of the danger. Dr. Grant administered the medicine and saved the baby.

When he referred to the incident, Miss Babbitt said: "Why, that must have been my sister. I have often heard mother tell of that terrible night train journey, and how my sister was saved. But she never knew who the physician was." Her sister is still in the land of the living.

TO CURE A COLD IN ONE DAY
take LAXATIVE BROMO Quinine Tablets Druggists refund money if it fails to cure. E. W. GROVE'S signature is on each box 25c.

Newcombe Pianos

Comparison with other Pianos only serves to emphasize the quality that makes the NEWCOMBE

Distinctive and Pre-eminent

NEWCOMBE PIANOS Never Suffer by Comparison

LET US SHOW YOU our exclusive method of construction, which is the foundation of that pure quality of tone always found in the NEWCOMBE

You are cordially invited to visit our Warerooms and examine our stock

TAYLOR & WOOD

Dealers in Pianos and Real Estate
390 WATER STREET, PETERBOROUGH

Counter Sales Books

THE REVIEW has arranged with the manufacturers to supply

Counter Check Sales Book

for grocers, dry goods, clothing, and all branches of business.

Samples on view and prices. Phone your wants and they will have prompt attention.

—Prices the lowest, the makers having exceptional facilities for this class of work.

REVIEW PRINTING CO.
177 Hunter-st.
Phone 189.

DUSTBANE
THE DUST KILLER

A handful in a line WHEN YOU SWEEP absorbs the dust, brightens the floor, and cleans your carpet.

One week free trial.

Yours for health, DUSTBANE.

ALL GROCERS

"NO MORE DUSTY FRIDAYS"

Packed in barrels, half barrels and quarter barrels for use in stores, offices and Public Buildings.

For sale by PETERBOROUGH HARDWARE CO. Peterborough, Ont.

"DUSTBANE" DUSTBANE MFG. CO. THE DUST KILLER

WE LOSE BY IT---YOU MAY AS WELL GAIN BY IT

Our object is not to try and make money by this sale, but to turn the big stock into what cash we can get for it as quickly as possible. The great advantage of the

RETIRING SALE

is therefore all in favor of our customers and the people of this district are appreciating this fact. Remember, WE ARE MAKING JANUARY THE BANNER MONTH FOR BARGAIN PRICES, as we are trying to hurry along the output.

SEE THESE SPECIALS

LACE AND INSERTION VALUES

Over a thousand yards of Vals and Cotton Torchons, sold regularly at 10c. Sale price **3c**

The same quality of Linen and Cotton Torchons. Regular Price 15c. Sale Price **10c**

About 500 yards of Linen Torchons and Brussels Net; these positively must be cleaned out before stock-taking. Reg. 20c and 35c. Sale Price **10c**

600 yards of Real Linen Torchons for the extremely low price .... 25c to 50c. **15c**

CORSETS

About 50 pair of D & A Corsets, sold regularly for $1.25 and $1.50, to clear at the extremely low price of **29c**

500 yards of grey Cotton, 40 inches wide, soft and without Dressing. Regular 12c. Sale Price **8c**

Only 50 pair of all Wool Blankets. There are four grades.

Regular $8.00 .... **$6.55** Regular $7.50 .... **$5.75**
Regular $6.50 .... **$4.95** Regular $5.50 .... **$4.65**

See Window

Eiderdown Comforts, good large sizes. There are only a few of these left of a large quantity we had at the first of the season.

Regular $12.00 .... **$10.00** Regular $10.00 .... **$7.50**
Regular $6.50 .... **$4.98** Regular $7.50 .... **$5.95**

See Window

WATCH WINDOWS DAILY

NO GOODS EXCHANGED ON APPROVAL.

ROBERT FAIR & Co., Ltd.

SAME COURTESY AS BEFORE TO OPEN ACCOUNT CUSTOMERS

NO ESCAPE FROM THE ELECTRIC FOR AVIS LINNELL'S MURDERER

Boston, Mass., Jan. 19— Death in the electric chair will be the expiation of Rev. Clarence V. T. Richeson's brutal murder of his girlish sweetheart, Avis Linnell. Hope of executive clemency that buoyed up the ministerial murderer so that he was able to stand calmly and listen to Judge Sanderson's sentence of death was abandoned to-day by his counsel and his few remaining friends They read the handwriting on the wall in the action of the Governor, who, although absolutely opposing the infliction of the death penalty failed to urge the executive council to extend clemency to Silas N. Phelps who will be executed next week for the muder of Sheriff Haskins. Gov. Foss failed to act only after he had privately canvassed the nine men of the council and found that several believed in enforcing the law as long as it remains on the statute books.

The appeal to the Governor to act will be made by Artorneys Morse and Lee, Richeson's counsel, but they admit to-day they have no hope. The sentiment against the minister is too strong. Thousands of letters have been received by the Governor and the Council demanding that the punishment the law has fitted to the crime be meted out.

Richeson will not be told that there is no hope until after he is removed to gloomy old Charlestown jail ten days before May 19, the date set for the execution. To do so would mean another breakdown. It was probably fear of the death chair that forced the confession.

ONE THING AT A TIME SAYS STREET RAILWAY MANAGER

The work of street railway extensions is discussed around the city quite extensively these days, and particularly the question being asked is, when are the street cars to run to East City. Mr. J. H. Munro, manager of the Peterborough Radial Railway, was asked to-day about what operations were under way or in contemplation for street railway extension, and replied that although much talk is taking place, he could announce nothing definite, as he was not in a position to do so. In regard to rumored extensions in the north end, Mr. Munro personally considered the route suggested as a good one, and although not exactly feasible, was worth considering. It was simply a matter for the company to decide, said Mr. Munro.

"It is better to do one thing at a time, in my opinion," he added.

The Byersville extension will be commenced as soon as the frost is out of the ground, the rails and ties being placed in the vicinity ready to start spring operations.

MR. J. H. GARBUTT IS PRESIDENT OF PETERBORO INDUSTRIAL

Elected to Office at Annual Meeting Mr Turner Suggests Improved Entrance to Grounds.

The directors of the Peterboro Industrial exhibition met at two o'clock this afternoon in the City Council chamber with the majority of the members present.

Mr. J. H. Garbutt, vice-president of the society, opened the meeting with a reference to the regretted death of the late president R. H. Leary, who had given splendid service. Then briefly reviewing the work of the Board during last year he urged a co-operative policy on the part of the Board, to bring the society to an even more flourishing condition than it is at present.

The reading of the minutes of the last meeting were accepted as read. Secretary F. J. A. Hall read the financial statement of the society, showing a balance on hand.

The question of the advisability of holding a Spring Stallion Show, was left in the hands of the executive on motion.

On motion the financial statement was received and adopted.

FIELD CROP COMPETITION

The question of holding the annual field crop competition, was brought up by the vice president. Prizes have been offered and Mr. Garbutt considered it was something which the farmers should take more interest in this year. There is no entry fee, and the contestant must be a member of the local society.

Mr. Collins moved that the field crop competition be carried on as in other years, and that white oats be grown. The motion was seconded and carried.

Whether departmental judges should be engaged or not was brought up.

"We are always sure of departmental judges, if they say they'll come," said Mr. Garbutt.

R. M. Glover moved that the department be asked to send judges this year as in other years. R. N. Scott seconded the motion. Messrs. Turner and Denne moved that the matter of judges be left to the executive. The amendment motion carried.

The Board, on motion, was affiliated with the Central Association of Fairs and Exhibitions.

The revision of the prize-lists was left with the executive. There was no correspondence of any account to be considered.

J. J. Turner said he would like to see a proper entrance to the fair grounds built as soon as possible as it would improve the appearance of the entrance. The question of buying a ticket turn-stule was recommended. A little argument occurred between Mr. Conway and Mr. Turner, out of the statement that many people gained admission to the grounds without paying. Mr. Conway considered the issuing of passes to be a loosing game.

UNANIMOUS CHOICE.

Mr. J. H. Garbutt was the unanimous choice of the Board for the presidency of the Board of Directors. Mr. Garbutt, however, at first declined on the ground that he would not have sufficient time during exhibition to attend to the duties and preferred that some citizen would take the office. It was the general wish of the Board, however, that Mr. Garbutt be appointed to the position, which he was prevailed upon to accept.

Wm. Collins was nominated for the vice-presidency. Mr. Denne and Mr. Gillespie, Mr. Conway and Mr. Neill were also nominated for the office.

WHO'S COMING AND GOING

Mr. H H Leitch, of Toronto, is in the city for a few.

Mr. A. H. Clegg, of Batavia, N.Y., is the guest of his brother, Mr. Chas. Clegg, Benson avenue.

Mrs. Green of Toronto, who has been visiting her father, Mr. W. H. Meldrum, returned home this morning.

Peter Corbett and A. Dufour, Government employes at Windsor, has been dismissed.

STATEMENT FROM OFFICIAL OF THE POWER COMPANY

He Says Water Power Leases Have Not Been Granted

Ottawa, Jan. 18.—Denial of any refusal of the Electric Power Co., which controls most of the power development on the Trent River, to sell out to the Hydro-Electric Commission, was given this morning by A. L. Colville, of Campbellford, vice-president of the Electric Power Co., who is in town. "The Electric Power Co." he says, "has at the present time 16,500 horse power developed on the Trent River, which has all been sold and is being delivered in the various cities, towns, and villages in the district extending from Napanee on the east to Oshawa on the west.

"Their lines also extend into the mining district of North Hastings, and they supply Peterborough, Lindsey, and Millbrook in the north. They have over 200 miles of 44,000 volt transmission line, and 24 sub-stations. The powers are either held in fee simple or under lease from the Crown. The leases were granted by the Department of Railways and Canals. They have now under construction two additional power houses of 5,000 horse power and 11,000 horse power capacity the first to be finished by July 1st, the second by January 1st, 1913 Thirty-year franchises have been obtained in practically every town of importance in the district, and the rates are under the control of the Dominion Railway Board.

"The Hydro-Electric Commission, which in 1908 had an offer for a supply of power from the company, which however, it did not take, now desires to extend its policy of Government-owned power and transmission lines to Central Ontario," said Mr. Colville. "And the Electric Power Company while perfectly satisfied with its business, has no desire to stand in its way It has offered to sell to the Hydro-Electric Commission the whole of its undertakings, including power houses transmission lines, sub-stations, electric plants, street railway etc., at a price to be fixed by arbitration."

When asked regarding Hon. Adam Beck's statement that the Department had been granted leases of dams numbers 4 and 8, which were claimed by the Electric Company to the Hydro-Electric Commission, Mr. Colville said his company had heard of no such Order-in-Council.

TO EDUCATE THE PUBLIC

A laudable effort is being put forth by the Ontario Branch of the Dominion Temperance Alliance to educate the public in both the legal and the moral aspects of the temperance question. The holding of a County Field Day is part of this educational program. On that occasion representatives of the Alliance speak in every pulpit in the city and county open to them. The addresses vary according to circumstances but the general subject of temperance is not lost sight of and almost every feature of the temperance question is discussed some time or other.

Last year nearly three thousand meetings were held and the educational value of such a propaganda can scarcely be over estimated. The Field Day in Peterborough will be held on January 28th. Many pulpits in the county, and several in the city, will be occupied by representatives of the Alliance.

Two meetings will be held in the Opera House, Peterboro, one of them will be for men only at 4 o'clock, and the other, open to all, will be held at 8.15. Mr. Howard Russell, winner of one of Earl Grey's medals will sing at each meeting, and addresses will be delivered by Rev. R. M. Hamilton B.A., Field Secretary; Rev. Dr. R. H. Abraham, Field Secretary; Rev. B. H. Spence, General Secretary, and Rev. Professor Hallam of Wycliffe College, Toronto.

Stormy Weather has played havoc with the Maine lobster crop.

NOT SATISFIED WITH SCHEDULE

Kingston Teachers Think Maximun is Too Low

Kingston, Jan. 18— At a special meeting of the Woman Teachers' Association on the new salary schedule was discussed and while a step in the right direction has been taken by the board of education, they feel the new schedule does not go far enough in that the maximum is still too low. Also by this scheme a few teachers, who have always given satisfaction, have not benefited, as have some who have taught a much shorter time.

CASTORIA

For Infants and Children.

The Kind You Have Always Bought

Bears the Signature of Chas. H. Fletcher.

Excellent Connections for the Sunny South

To meet the demand of southern travel which generally takes place this season of the year, the C.P.R. is pleased to inform the public of the excellent connection made at Detroit with the Pere Marquette for Jacksonville and other southern points.

Passengers can leave Toronto on the C.P.R. fast train at 4.30 p.m., arrive Detroit 10.45 p.m., and connect with the Pere Marquette train leaving same depot at 10.45 p.m., and arrive at Jacksonville second morning after leaving Detroit.

The parlor and dining car service between Toronto and Detroit is par excellence, and from Detroit south through sleeping and dining car service is also operated.

This route takes you through the beautiful cities of Detroit, Mich.; Toledo, O.; Dayton, O.; Cincinnati, O.; and Atlanta, Georgia.

If intending passengers will call at ticket office, 16 East King Street, full information will be furnished and literature covering the route supplied.

Excellent connections can also be made to Florida via Buffalo.

LULU GLASER GRANTED DIVORCE

Hubby Wanted to Show Her Who Was Master

Chicago, Jan 18.—Mrs. Ralph C. Herz, known on the stage as Lulu Glaser, was given a decree of divorce to-day by Judge McDonald in the Superior Court.

Some weeks ago Miss Glaser told the court her husband had beaten and choked her a number of times. Judge McDonald withheld the decree because of newspaper reports that Herz did not contest the suit for chivalric reasons, Herz was summoned into court, and there admitted he had beaten his wife "to show her who was master."

ROSS RIFLES TO BE USED

Will Replace the Lee-Enfield When Available

Montreal, Jan. 19—An order has been issued by the militia department stating that as fast as Ross rifles and bayonets are available for issue all Lee-Enfield rifles, and bayonets will be withdrawn from units, rifle associations, etc., and replaced by the Ross rifle. No exchange will be made however, until the whole of the arms of a unit's charge can be replaced.

The companies of the 57th Regiment are supplied with Lee-Enfield rifles. The equipment of the garrison however, includes a few Ross rifles.

Rev. S. McLean, of Moose Jaw, has been called to Knox Presbyterian church, St. Mary's.

THE HAND OF TIME

Cannot be stayed; as years advance the eyes grow weaker; to preserve the sight means to help the eyes do their work, to help the eyes means to wear Glasses—not any Glasses, but scientifically fitted Glasses.

J. W. BROWETT OPTOMETRIST. OPTICAL INSTITUTE MARKET BUILDING.

FUND IS GROWING

Subscriptions re Protestant Home Building Fund are as follows:—

Previously acknowledged	$10492.00
Mrs. Wm. Davidson	75.00
T. P. McCullough	10.00
Jubilee Lodge No. 7, Prentice Boys	5.00
	$10582.00

FINE OF $10 IN ASSAULT CASE

The assault case which was heard in police court yesterday was settled this morning by the imposition of a $10 fine, with costs upon the young man who was found guilty.

His Worship lectured the youth sternly, giving him some good sound advice for future guidance.

Rare Opportunity

First-class half or whole section in famous Souris district, Manitoba. Highly improved, with good buildings. All under cultivation. Plenty of good water. This is at a BARGAIN with term to suit. Apply to— 6wim

A. BROWN & CO., 406 George St.

Fresh Vegetables
Onions, Lettuce, Celery.
Fresh Oysters
the best in town.
Navel Oranges
at all prices from **15c** up.
Nuts, Grapes, Table Raisins
all fresh and of best quality.
Canned Goods

N. Minicolo
160 Hunter St. - Both Phones 337

Look What We Have Done to the Prices on All Winter Goods

We've put them 'way down now. Costs and real values have been completely disregarded in making these sale prices. These goods are all desirable, yet remarkably low priced. Come and see.

Here are Thousands of Dollars' Worth of New and Up-to-date Clothing of the highest character that must be sold at once. We will not carry it over. It's a waste of money to buy elsewhere, and a waste of time to look elsewhere.

MEN'S HIGH-CLASS DOUBLE-BREASTED SUITS, worth $10.50. Stock-taking Sale price **$7.90**

MEN'S HIGH-CLASS OVERCOATS, Presto Collar, strong body lining button through style, regular $15.00 Overcoat. Stock-taking Sale price **$10.90**

MEN'S FLEECE-LINED SHIRTS & DRAWERS, worth $1.00 set. Stock-taking Sale price, per set **75c**

BOYS' TWEED THREE-PIECE SUITS, single and double-breasted styles, worth $5.00 to $6.50. Sale price **$3.90**

MEN'S TWEED SUITS, our Leader, worth $8.75. Stock-taking Sale price **$6.00**

Positively the biggest bargains of the season. See them, then you'll know what big savings are possible for you during this sale

H. LeBrun & Co.

Dr. T. P. McCullough
166 Brock Street
Specialist Eye, Ear, Nose and Throat

THE DAILY REVIEW

BURN Occc SCRANTON COAL

VOL. LXIV., No. 17. PETERBOROUGH, ONT., CANADA, SATURAY, JANUARY 20, 1912. TEN CENTS PER WEEK.

TEAM OF SCOTTISH CURLERS TO VISIT CITY

Top Row—Andrew Mitchell, John Keweton, James Hamilton, John F. Ross, James T. Ward, Alexander Aikenhead, T. B. Murray, W. Brewster Grant, R. Connell, James E. Bett T. A. B. Sherriff, John McLeod, James Cameron, George Wolfe, Alexander Dougal.
Bottom Row—James Y. Keanir, J. Guthrie Kennedy, Colonel T. Robertson Aikman, A. Davidson-Smith, James Telford, A. C. Riddall, Andrew Blair, Robert Allan.

Everything is in readiness for the visit o fthe Scottish Curlers, who visit of the Scottish Curlers, who morrow morning at 5.26. A reception committee from the local curling club will meet the visitors about eight o'clock, and later, both bodies of curlers will march to Knox church, where a special service has been arranged. Rev. H. J. Keith will preach Included in the party, which number about foty, is a Dominion representative and the president and Secretary of the Ontario Curling Association.

The afternoon and evening will be quietly observed, and on Monday morning the big industrial concern of the city will be visited. Games will be played at curling rink in the afternoon, the Scotchmen being opposed in a six rink game by three Peterboro and three outside rinks. At 6.30 o'clock, the visitors will be entertained to a banquet in the Masonic Hall, and in the evening, all Peterboro rinks will play against the men from the land of the heather. The special coach and sleeper will convey the Scothmen to Toronto, early Tuesday morning.

The outside rinks to be here on Monday are as follows—

ORILLIA CLUB

A. B. Perry.
J. B. Tudhope.
Dr. A. R. Harvie.
Geo. Thomson, skip.

KEENE CLUB

Jas. Hunter.
A. St. A. Smith.
Wm. Wedlock.
R. J. McCamus, skip.

BOBCAYGEON CLUB

G. W. Taylor.
W. T. C. Boyd.
W. A. Davis.
A. E. Bottum, skip.

GET AFTER COMBINES

Hon. Mr. Oliver Raises Question in the Commons.

Ottawa, Jan. 20.—Hon. Frank Oliver declared in the House of Commons yesterday afternoon that the main question in regard to combines was over-capitalization.

He was welcomed by W. F. Maclean (S. York) as a recruit to the number of those who were making an effort to get this abuse dealt with.

J. H. Burnham also spoke in denunciation of over-capitalization, and Hon. Robert Rogers declared that the Government had been seriously considering the question.

When the House went into supply on the estimates of the Department of Labor, E. M. Macdonald (Pictou) proceeded to throw a few bouquets to Hon. T. W. Crothers for his announcement that the Combines Investigation Act would not be amended at the present session. The Minister now sat with hands folded, unable to act, though, while in opposition, he had been impatient for action.

J. H. Sinclair (Guysboro): "Would the Minister appoint a board of conciliation at the instance of a union having its headquarters in the United States?" He himself would favor the Canadian union.

Hon. T. W. Crothers declared that the Department established boards of conciliation without reference to whether the men were members of an international or any kind of union. No such question had arisen since he had assumed charge of the Department.

Hon. Frank Oliver declared that, when a combine had been formed in the baking of bread, the time was ripe for a new view to be taken in regard to combines. The main question today was the over-capitalization of companies, which took a double toll of both producer and consumer, on one of the most intimate necessities of life.

W. F. Maclean (S. York): "I can see now that I and some other members of this House are likely to get more support than in the past in dealing with the capitalization of companies of all kinds."

"Our Combines Act to-day is left to the initiative of private individuals, but, as in the combines law of the United States, there is a clause stating that it is the duty of the Attorney-General of the United States to enforce it, and there is provision made for the appropriation of a large sum of money to enforce that law.

"We have combines in Canada, it is true, and I assert boldly here that these combines must be regulated by the law of this Parliament, and that law must be put in operation against them by the federal authority."

J. H. Burnham (W. Peterboro) declared that the people of the country would not submit to their bread being taken away by over-capitalized combines, and, if the Government could not deal with them, then the people would take over the means of production and transportation.

W. E. Knowles (Moosejaw) commended the cement merger to the Minister of Labor as a question to be grappled with.

Hon. Robert Rogers agreed with much that Hon. Frank Oliver and W. F. Maclean had said. The Government had been seriously considering the question. He taunted the Opposition with their new-found zeal against combines.

E. B. Devlin (Wright) thought the meat combine was even worse than the cement combine.

Hon. Charles Murphy declared that the bread combine was a creation of the Ontario Government. He would like to know if the Toronto correspondents of The Labor Gazette had drawn attention to it.

Hon. T. W. Crothers: "No, they have not."

Dr. Clark (Red Deer) took his free trade hobby out for a canter. It was the tariff, he declared, that artifically protected combines, which only became dangerous when they got the field to themselves.

The evening session was taken up with charges about the dismissal of civil servants and counter charges from the right of the Speaker as to the iniquities of the preceding Liberal regime.

CANDIDATE FOR THE PRESIDENCY

Special to the Review.

Washington, Jan. 20.—Senator Albert B. Cummins, progressive Republican from Iowa, to-day issued a statement announcing his candidacy for the Republican presidential nomination.

DUKE TO OMIT WASHINGTON

London, Jan. 20.—The fact that the Duke and Duchess of Connaught, with their daughter, Princess Patricia, are not to visit Washington while they are in the United States, is causing comment here, although it is believed there must be some good explanation for their decision.

It is usual when royal personages are on a visit to a foreign country, even if semi-official, for them to pay their respects to the head of the nation in which they are guests. The Duke of Connaught has the reputation of always doing the right thing, and people here refuse to believe that he is now making any mistake.

The visit to Mr. and Mrs. Whitelaw Reid was arranged before the duke went to Canada and follows the farewell dinner given to the duke and duchess at Dorchester House. They, in fact, have been frequently guests of the U. S. Ambassador.

It pays to advertise in the Review.

ULTIMATUM HAS BEEN DELIVERED

Republicans Send Drastic Note to Premier Yuan—Propose to Change the Capital.

Nanking, Jan. 20.—A most important step was taken by the Republican Government yesterday when it telegraphed an ultimatum to Premier Yuan Shi Kai at Pekin. The terms of the document are very drastic and are substantially as follows:

"In the first place the abdication of the throne and the surrender of the sovereign powers are demanded.

"In the second place no Manchu may participate in the Provisional Government of China.

"In the third place the capital of the Provisional Government cannot be established at Pekin.

"In the fourth place Premier Yuan Shi Kai cannot participate in the Provisional Government of China until the republic has been recognized by the foreign powers and the country has been restored to peace and harmony."

Yesterday's decided action by the Republican Government is due to Premier Yuan Shi Kais demand that Dr. Sun Yet Sen resign the Presidency.

The ultimatum telegraphed to Premier Yuan Shi Kai by the Republican Government yesterday, contains, according to the Republican leaders, the last word of the Republicans.

President Sun Yet Sen said yesterday to the Canadian Press:

"I have taken an oath to oust the Manchu rulers and restore peace to the country before resigning. I have taken an oath to establish a republic in China and if I consented to the propositions laid down by Yuan Shi Kai, I should be foresworn.

"I am convinced that a republic is not only practicable, but that it would be the best thing for China. Those asserting otherwise know nothing about the Chinese.

"China cannot permit outsiders to dictate her form of government. This republic is now an established fact. Nothing can swerve me from what I consider my duty to my fellow countrymen.

"Undoubtedly the best thought of China unanimously supports the republic. There is no question of north and south. I am firmly convinced that the people of eighteen provinces are in favor of a republic.

"We are now confident of the righteousness of our cause and of the superiority of our military strength. If Yuan Shi Kai persists in obstructing, our armies will be ordered to march northward."

Situation In Pekin.

Pekin, Jan. 20.—There has been considerable effervescence in Pekin throughout the day among both foreign residents and the Chinese. There were many rumors of the possibility of a Manchurian outbreak, which, however, appears unlikely at present.

The ex-regent, Prince Chun, and the former Premier, Prince Ching, visited Premier Yuan Shi Kai yesterday afternoon, and had a long conference with him. It appears that the court has not produced the gold it promised to provide, and the Imperial soldiers do not show any anxiety to fight for glory.

The Mongol princes who most strenuously oppose abdication, are those of Inner Mongolia from the districts south of the desert. Their opposition is strengthened by the fear that the Republicans will confiscate their estates.

Premier Yuan Shi Kai was invited several times to participate in the conference of the princes, but he steadfastly refused, as he desired to

Continued on page three.

London Railway Combine.

London, Jan. 20.—It was officially announced yesterday that Sir Edgar Speyers has successfully terminated a merger of the Underground Electric Railway Co. of London and the London General Omnibus Co.

This is one of the most important achievements that has occurred in many years in transportation circles in this city. One company controls most of the underground railways, and the other a very large majority of the busses operating in London and the surrounding districts.

It involves investments aggregating over $150,000,000.

ESTABLISHED A WORLD'S RECORD

Special to the Review.

Paris, Jan. 20—Aviator Verrept established a new world's record today, carrying two passengers to a heighth of thirty three hundred feet in a monoplane.

Berlin Police Commissioners.

Berlin, Jan. 20.—The board of police commissioners met yesterday afternoon and organized for the year. Chisholm is again chairman, and Police Magistrate Weir is secretary. Mayor Schmalz was also in attendance. The commissioners will recommend to the City Council the appointment of two adidtional men to the force and some increases in all salaries.

Miss Nella Moffatt, daughter of John Moffatt, died yesterday afternoon after a lingering illness.

REPORTED THAT CHINESE PREMIER IS PRACTICALLY HELD PRISONER

Is Believed to Secretly Favor a Republic—Forced to Champion Manchu Cause

Special to the Review.

London, Eng., Jan. 20.—Advicas from China to-day sav that Yuan Shi Kai is practically held a prisoner in Pekin and champions the Manchu cause only because any other course would mean his death. Yuan's friends believe he is secretly in favor of a republic.

THREE FIREMEN INJURED IN COSTLY BLAZE IN TORONTO

It is Estimated That the Loss Will be $125,000—Car Service Was Crippled far a Time.

Toronto, Jan. 20.—Damage roughly estimated at $125,000; three firemen injured by a loose lay of hose carrying a high pressure stream, the partial demoralization of the street car services, affecting the lines serving two of the big theatres, and one more demonstration of the crippling effect of overhead wires upon fire fighting, were the results of a blaze which broke out in the Allan Manufacturing Co.'s five-storey brick building at the southeast corner of Simcoe and Pearl streets at 7.50 last night.

Those who lose are the Allan Manufacturing Co., who own the building and occupy the three lower floors and basement, where they manufacture whitewear, blouses and umbrellas, and operate the Swiss Laundry, and R. D. Fairbairn, who manufactures whitewear and blouses in the two top floors. The estimate of the damage sets it at $25,000 to building, and $100,000 to contents by fire and water.

The fire broke out in either the third or top floor, and was seen by A. J. Phillips of the Toronto General Electric office on Simcoe street, who says he heard something which sounded like an explosion and ran into the street to find flames bursting from the windows of both floors at the middle of the building on Pearl street. He turned in an alarm at once and says that the firemen were there almost immediately.

A clear or accurate estimate of the damage could not be had. Mr. Fairbairn was not in the city, being on his way here from Montreal on the train, and did not learn of the fire until his arrival in Toronto this morning. None of the Allan firm could be seen.

There was one fortunate feature of the fire and that was that the section of the Fairbairn premises lying to the east of the firewall and being untouched either by fire or water contained the factory, where more than three hundred girls are employed. This will save these employes from loss of occupation. A number will be out of work in the laundry and Allan factory.

There will be a lot of folk whose laundry will be like a purchase at a fire sale, only wetter. The firemen were kept on the job until morning, and the car service did not settle down to normal routes and conditions until after midnight.

BIG DONATIONS TO Y.M.C.A. FUND

Special to the Review.

London, Eng., Jan. 20.—The Y.M.CA. fund was swelled to over a quarter of a million dollars this morning by the receipt of over a thousand letters containing donations amounting to more than twenty thousand dollars.

PROBABILITIES

Moderate to fresh south to west winds, generally fair and cold to-day and on Sunday, but some light local snow chiefly to-night.

Clerical Riots of Spain.

Lisbon, Jan. 20.—Many persons were injured yesterday at Sao Bartholomeu during a conflict with the militia. A priest attacked from the pulpit the separation law and announced that he would close the church.

Republicans among his auditors protested, and a fight between them and the clericals ensued. The military was called out and drove the warring factions from the church, but in doing so many persons were injured.

ITALIANS SEIZE SECOND STEAMER

French Mail Boat is Searched by Destroyers on Suspicion That She Carried Turkish Officers.

Tunis, Jan. 20.—Some Italian destroyers yesterday seized the French steamer Manouba, bound to Tunis from Marseilles. The Manouba is a mail boat belonging to the French line.

Marseilles, Jan. 20.—The steamer Manouba, which is the regular Tunis mail boat, carried when she was seized by the Italian warships a Turkish medical mission, consisting of 27 members of the Red Crescent, headed by Drs. Enymin Bey and Rifki Effendi. She also had on board 67 sacks of mail for Tunis and one for Tripoli.

Searched for Turks.

Tunis, Jan. 20.—The Italian officers who effected the seizure of the Manouba declared that the reason for her arrest was that it was believed Turkish officers were on board disguised as nurses.

Italian destroyers also stopped and searched the German steamer Schleswig of the North German Lloyd, which left Marseilles on Wednesday and reached here Thursday, and is due at Alexandria on Jan. 22.

Intense Feeling Aroused.

Paris, Jan. 20.—The seizure of the French steamer Manouba by the Italian cruiser yesterday has aroused intense feelings in political and commercial circles. Premier Poincare has instructed the French Ambassador at Rome to protest against the seizure and several members of the Chamber of Deputies declare they will interpellate Premier Poincare about it. The Premier, however, has announced that he will make a declaration on the subject Monday.

The Association of Ship Workers of France has written a letter to M. Poincare pointing out the injury to neutral shipping caused by the Turco-Italian war, as clerly demonstrating the urgent necessity for the establishment of an international prize court, and asking him to do his utmost to hasten the ratification by Parliament of The Hague convention of 1907, the Declaration of London of 1909 and an additional protocol thereto of 1910.

Will Release Steamers.

Rome, Jan. 20.—The Italian Government last night telegraphed the authorities at Cagliari to immediately release the steamer Carthage, which recently was seized by the Italians and her cargo. It is said that the steamer Manouba, a French line mail boat, which was captured by Italian destroyers, also will be released after a number of Turks, who were on board her, were landed.

The order for the release of the Carthage was sent after the French charge d'affaires here had assured Foreign Minister San Guiliano that Aviator Duval, who was a passenger on the steamer, had announced to the French Government a formal undertaking to place neither himself nor his aeroplane at the service of either the Italians or the Turks in Tripoli, whither the Carthage was bound when she was captured. The charge d'affaires told Marquis San Guiliano that the French Government would see to it that Duval strictly observed his promise.

Bombarded Zoara.

Tripoli, Jan. 20.—As punishment to the inhabitants of Zoara, who fired on Italian boats, the warships Carlo Alberto, Iride, Fulmin and Ciprio Casiope yesterday bombarded that locality, destroying the barracks, the residence of Kainsakan, or administrator, and sweeping the Turkish trenches. A number of Turks were [illegible] disorder. Many of them were struck by Italian shells.

Turks Fought Bulgarians.

London, Jan. 20.—Turkish troops have had a sharp fight with a Bulgarian band near Kratovo, a town of 6,000 in habitants in the Vilayet of Kosova, a short distance east of Uskup, says a despatch to a news agency from Saloniki. Five of the Bulgarians, including their leader, were killed, while the Turks lost one man. It is said that bombs and a number of important documents were found on the dead Bulgarians.

CHURCH ANNULLED THE MARRIAGE

Court Will Uphold the Decision as Husband Did Not Appear.

Montreal, Jan. 20.—The marriage case of Dame Anne Meunier vs. F. X. Blanchet comes again before the court. A month ago she made application to have the marriage annulled. The two were Catholics and married by a Catholic priest, but it is claimed they are cousins and of the third degree in collateral line of consanguinity, and therefore that the marriage was illegal, owing to the prohibitory rules of the Catholic Church. The judge had dismissed the application, as there was no ruling by the church and the case could not be considered by the civil court till there was.

Yesterday Mrs. Blanchet presented the following letter from the bishop's palace:

"Madame: I am instructed to announce to you that his grace, the Archbishop of Montreal, has pronounced a sentence of nullity of marriage in the case you have submitted. (Signed) Emile Roy, chancellor."

The judge now takes the case en delibre, but it will go in favor of the woman by default, as the man did not appear.

O.M.A. SECRETARY TO SPEAK HERE

Health Association Considering Engagement of District Nurse

The executive of the Peterborough Health Association met yesterday afternoon. A women's auxiliary for the aid of the Association was considered, and authorized to be formed.

Dr. Porter, secretary of the Ontario Medical Association, and an authority on the treatment of tuberculosis, was invited to be present, and address a meeting within the next ten days in the Collegiate Institute hall.

Steps for procuring the services of a district or ambulatory nurse were taken. Her duties will be to visit, under the guidance of a medical practicioner, any sufferers from tuberculosis and be of what assistance possible.

The accounts of the ladies who sold the Health Association calendars, were presented and showed a balance of $300 on hand. A resolution of thanks was tendered to the ladies for their efforts to extend and assist the work of the society.

A special train from Paris, with passengers for America, caught fire near Cherbourg, and the postal vans were destroyed.

FOR FAMILY USE

An Ideal Remedy for Coughs, Sore Throat, Catarrh, Weak Chest.

After having made a special study of the treatment of the throat and lungs for twenty years, Prof. D. Jackson states that in his opinion no preparation for general family use is so efficient, so healing, so certain to cure as Catarrhozone.

As his reasons for making this claim for Catarrhozone, Dr. Jackson says:

"Catarrhozone is free from opium.

"The patient can breathe its rich, balsamic fumes direct to the diseased spot.

"It is a remedy that treats and cures causes—prevents disease spreading.

"Reaches the innermost recesses of the throat, nose, bronchial tubes, and lungs.

"Alleviates chest soreness.
"Stops coughing instantly.
"Prevents bronchial irritations.
"Relieves clogged nostrils.
"Cures sniffles and nasal catarrh.
"Prevents La Grippe.
"Has proven itself a cure for weak lungs, loss of voice, speakers' sore throat, asthma, bronchitis, catarrh, coughs, colds, and winter ills."

Catarrhozone is unquestionably the world's greatest breathable cold, cough, and catarrh medicine, and being free from all drowsy drugs, entirely safe for children and old folks; it makes an ideal family remedy. Recommended by the medical profession, and sold by all reliable dealers. Beware of imitations, get "Catarrhozone" only; large size lasts two months, and is guaranteed, price $1; smaller sizes 25c and 50c. By mail from The Catarrhozone Company, Kingston, Ont.

CORNS CURED IN 24 HOURS

You can painlessly remove any corn, either hard, soft, or bleeding, by applying Putnam's Corn Extractor. It never burns, leaves no scar, contains no acids; is harmless, because composed only of healing gums and balms. Fifty years in use. Cure guaranteed. Sold by all druggists, 25c. bottles. Refuse substitutes.

PUTNAM'S PAINLESS CORN EXTRACTOR

The Daily Review

SATURDAY, JAN. 20, 1912.

UNION LABEL

"FIXED UP" LIQUORS

License Inspector Stewart is going to take active steps to stop the practice of handing out "fixed up" liquors in the bars of the city. As long as the bars are permitted to exist, they should be made live up to the letter of the law in every respect, or heavy fines should be handed out. Samples of liquor should be taken frequently and if they do not come up to the standard, the offenders should be promptly taken into court. If a man goes into a bar and pays for a drink of liquor, he should get the article called for, unadulterated, but he seldom does, if reports can be believed. There have been many complaints of late to the inspector, and he has dertermined to protect the public against inferior liquors being handed out.

WERE DISSAPOINTED

Many people were disappointed that Mr. Joseph Fels, the millionaire soap manufacturer and exponent of the single tax idea, did not appear in the city last night as scheduled to give an address in St. Paul's church. His address had been looked forward to with interest by many, and some of these freely expressed the opinion that they could see no good reason for the visit of Mr. Fels being cancelled. The reason given is that Mr. Fels made remarks which were considered to be defending the McNamaras, the dynamiters, and is said to have expressed other views, which Mr. Cowan, who had charge of the meeting arranged here, did not think created a good impression. Mr. Cowan promptly called up Rev. Macdonald, of the Globe, and the latter said, while he was in sympathy with Mr. Fels and his work, he would not advise his coming to Peterborough. Mr. Cowan then notified Mr. Fels not to come to Peterborough. Just why the Rev. Editor Macdonald should be asked to decide whether the people of Peterborough should hear Mr. Fels is a puzzle. We have yet to learn that he has been appointed censor for the city. Mr. Fels is a gentleman, and, while he might have views that the majority of people would not agree with, that is no good reason why he should not be heard. He has spoken in many of the larger cities of the United States and in the Dominion, and has been greeted by large audiences and has been accorded every courtesy.

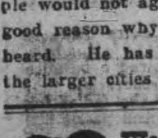

Wood's Phosphodine, *The Great English Remedy.* Tones and invigorates the whole nervous system, makes new Blood in old Veins. *Cures Nervous Debility, Mental and Brain Worry, Despondency, Sexual Weakness, Emissions, Spermatorrhœa, and Effects of Abuse or Excesses.* Price $1 per box, six for $5. One will please, six will cure. Sold by all druggists or mailed in plain pkg. on receipt of price. *New pamphlet mailed free.* The Wood Medicine Co. Toronto, Ont. (formerly Windsor)

EDITORIAL NOTES

A young widow's sorrow for her husband is a phantom minnow—looks genuine but hides the hook.

Prisoners in the Toronto jail were fed at a cost of a little less than three cents a meal. Why all this talk about the high cost of living.

A New Jersey girl put varnish in a cake instead of syrup. Perhaps she thought some of her friends needed polishing up.

An exchange says: "A politician is that the people make him." The people should be heartily ashamed of some of their "makes" if this is true.

A Michigan specialist says alcohol fills the asylums. It fills more than the asylums if some of the jags we see around here are to be taken into consideration.

A crusty old bachlor says that beauty is the recompense given to woman for her weakness. No married man would have the nerve to say it.

An enterprising merchant has the following sign in his store: "The Lord helps those who help themselves; but the Lord help those who are caught helping themselves here."

Several firms in American cities are offering prizes for the girl who will admit that she made a Leap Year proposa. to the young man. Some enterprising Peterborough merchants should try this scheme.

The persistent advertiser is the man who gets results. The Review covers Peterboro and district thoroughly and it goes into the best families; the people who have money to spend.

France is very wrathy because the Italians seized a French steamer with aeroplanes aboard. These vessels of the air are supposed to have been for the Turks in Tripoli. France will demand release of the steamer and an apology. Will the Italians comply. Sure thing. They are having a busy enough time with the Turks, thank you.

Kingston policemen are paid $50 a month, and the men are asking for higher wages. If a policeman in a place the size of Kingston is a good officer, surely he is worth more than that amount. These guardians of the law have many trials to face, including all kinds of hardened criminals to deal with, and have to put up with many hardships on account of the weather in the winter.

Money Back Dandruff Cure

Wm. Madill Guarantees Parisian Sage for Dandruff and Falling Hair

Destroy the dandruff germs that's the only known way to eradicate dandruff, and PARISIAN SAGE contains just the ingredients that will destroy germs.

Dandruff causes falling hair and baldness, because the little dandruff germs rob the hair roots of the nourishment that should go to supply life, luster and vigor to the hair.

PARISIAN SAGE costs but 50 cents a bottle at Wm. Madill's and druggists everywhere. It is guaranteed to banish dandruff, stop falling hair or scalp itch, or money back. The girl with the Auburn hair is on every bottle. It is a most delightful and daintily perfumed dressing that quickly invigorates the scalp.

"My hair was falling out badly until I began to use PARISIAN SAGE, but it looks fine now. My hair was getting very thin, but it is getting thick and wavy.—Eliza Archer, 60 Church street, Hartford, Conn., June 5.

Cold Comfort

(Chicago Tribune.)

One sweetly solemn thought comes to us o'er and o'er; ther'll be a bigger ice crop than ever you've seen before.

Manitoba's New Grief

Canadian Courier

Manitoba has a new brand of trouble. The population of the smaller towns shows a falling off which is not encouraging. Neepawa's population has fallen from 1895 to 1883 in five years. Carman has gone from 1530 to 1236, Killarney from 1117 to 1010 Morden from 1437 to 1130, and so on through the list. Sixteen towns show a combined loss of 1900 although there has been an increase on the whole.

Recently a deputation of provincial character waited on the Hon. George Lawrence, Minister of Agriculture, and suggested a more active immigration campaign. Mr. Lawrence announced that arrangements were being made with the Ottawa authorities which would, he believed, bring justice to Manitoba, so far as this problem is concerned. Manitoba does not propose to be a New Brunswick or a Nova Scotia if united effort will prevent it.

THE MARKETS

Latest Quotations in Grain Dairy Products, Live Stock Etc.

CHICAGO, Jan. 19.—Talk of an alleged shortaeg of 8,000,000 to 100,000,000 bushels in May wheat here gave a strong tone to the market to-day in the last hour. As a result, closing figures, ranged from last night's level to 1-8c to 1-4c up. Corn was 1-8c off to 1-8c advance; oats a shade to 1-8c higher, and hog products 10c to 15c decline.

The Liverpool market closed to-day on wheat unchanged to ¼d lower than yesterday, and corn unchanged. Paris wheat closed ¼c to ½c higher, Berlin ½c higher, Antwerp ⅝c higher, and Budapest ⅛c higher.

Winnipeg Options.

	Op.	High.	Low.	Close.	Close.
Wheat—					
May, old..	101	101⅝	101	101⅝b	101
May, new.	100½	100⅝	100¼	100⅝b	101¼
July	101⅝	101⅞	101⅝	101⅞	101½
Oats—				To-day.	Yest.
May				42⅝b	41⅛

Toronto Grain Market.

Wheat, fall, bushel.........	$0 94	to $0 96
Wheat, goose, bushel......	0 92	....
Rye, bushel	0 98	1 00
Oats, bushel	0 52	....
Barley, bushel	0 85	0 90
Barley, for feed............	0 65	0 75
Peas, bushel	1 10	1 12
Buckwheat, bushel	0 60	0 62

Toronto Dairy Market.

Butter, store lots	0 25	0 26
Butter, separator, dairy, lb.	0 30	0 34
Butter, creamery, lb. rolls..	0 33	0 35
Butter, creamery, solids ...	0 32	....
Cheese, new, lb	0 15¼	0 18
Honeycombs, dozen	2 50	3 00
Honey, extracted, lb	0 12	[illegible]
Eggs, case lots	0 32	....
Eggs, new-laid	0 40	....

Liverpool Grain Prices.

LIVERPOOL, Jan. 19.—Closing—Wheat—Spot firm; No. 1 Manitoba, 8s 5½d; No. 2 Manitoba, 8s 4½d; No. 3 Manitoba, 7s 11½d. Futures dull; March 7s 7⅜d, May 7s 5⅜d, July 7s 5⅜d.

Corn—Spot firm; American mixed, old, 6s 0½d; do., new, 6s 10½d. Futures dull; Jan. 6s, Feb. 5s 11d.

Flour—Winter patents, 28s 3d.

Hops—In London (Pacific Coast), £10 15s to £11 10s.

Montreal Grain and Produce.

MONTREAL, Jan. 19.—A good business continues to be done in Manitoba spring wheat over the cable, the demand being especially good from the continent today at advanced prices. The local and country trade continues good. Demand for bran and shorts is good. Cheese firm. Butter in good demand. Eggs active and strong. The market for potatoes is active and strong.

Oats—Canadian western, No. 2, 48c to 48½c; do., No. 3, 46c; extra No. 1 feed, 47c; No. 2 local white, 46½c; No. 3 local white, 45½c; No. 4 local white, 44½c.

Barley—Malting, 98c to $1.

Buckwheat—No. 2, 71c to 72c.

Flour—Manitoba spring wheat patents, firsts, $5.60; seconds, $5.10; strong bakers', $4.90; winter patents, choice, $4.75 to $5; straight rollers, $4.25 to $4.40; do., bags, $1.95 to $2.05.

Rolled oats—Barrels, $4.65; bag 90 lbs., $2.20.

Millfeed—Bran, $23; shorts, $25; middlings, $28; mouillie, $28 to $34.

Hay—No. 2, per ton, car lots, $15 to $15.50.

Cheese—Finest westerns, 15¼c to 15½c; finest eastern, 15c.

Butter—Choicest creamery, 32½c. to 33c; seconds, 30c to 31c.

Eggs—Fresh, 45c; selected, 34c to 35c; No. 1 stock, 29c to 30c.

Potatoes—Per bag, car lots, $1.60.

Dressed hogs—Abattoir killed, $9.75 to $10; country, $9 to $9.50.

Pork—Heavy Canada short cut mess, barrels, 35 to 45 pieces, $22.50; Canada short cut backs, barrels, 45 to 55 pieces, $22.

Lard—Compound tierces, 375 lbs., 8¼c; wood pails, 20 lbs. net, 8¾c; pure, tierces, 375 lbs., 11¾c; pure, wood pails, 20 lbs. net, 12¼c.

Beef—Plate, barrels, 200 lbs., $14.50; do., tierces, 300 lbs., $21.50.

Minneapolis Grain Market.

MINNEAPOLIS, Jan. 19.—Close—Wheat—May, $1.05⅝ to $1.05¾; July, $1.06⅝ to $1.06½; No. 1 hard, $1.06½d; No. 1 northern, $1.05⅝; No. 2 northern, $1.03⅝; No. 3 wheat, $1.01⅝.

Corn—No. 3 yellow, 62c to 62½c.

Oats—No. 2 white, 47c to 47½c.

Rye—No. 2, 90c.

Flour—First patents, $5.10 to $5.40; second patents, $4.75 to $5; first clears, $3.50 to $3.85; second clears, $2.40 to $2.80.

Buffalo Grain Market.

BUFFALO, Jan. 19.—Spring wheat firm; No. 1 northern, carloads, store, $1.14; winter firm; No. 2 red, $1.01; No. 3 red, 98c; No. 2 white, $1.01.

Corn—Lower; No. 3 yellow, 67½c; No. 4 yellow, 66c, all on track, thru-billed.

Oats—Lower; No. 2 white, 53¾c; No. 3 white, 53c; No. 4 white, 52¼c.

Barley—Malting, $1.25 to $1.35.

Duluth Grain Market.

DULUTH, Jan. 19.—Close—Wheat—No. 1 hard, $1.05⅝; No. 1 northern, $1.04⅝; No. 2 northern, $1.02⅝; May, $1.04⅝ to $1.04¾; July, $1.05⅝.

CATTLE MARKETS.

Eas Buffalo Cattle Market.

EAST BUFFALO, Jan. 19.—Cattle—Receipts, 150; market fairly active and steady; prime steers, $7.25 to $8.25; butcher grades, $3.50 to $7.

Calves—Receipts, 650; market active, 25c higher; common to prime, $6 to $10.

Sheep and Lambs—Receipts, 17,000; market dull, 15c lower; choice lambs, $6.80 to $7; cull to fair, $5 to $6.75; yearlings, $5.25 to $5.75; sheep, $2 to $4.75.

Hogs—Receipts, 5950; market active, 10c higher; yorkers, $6.40 to $6.50; pigs, $6; mixed, $6.50; heavies, $6.50 to $6.55; roughs, $5.25 to $5.75; stags, $4.50 to $5.25.

Chicago Live Stock.

CHICAGO, Jan. 19.—Cattle—Receipts, 4000; market steady; beeves, $4.85 to $8.50; Texas steers, $4.50 to $5.90; western steers, $4.80 to $7.25; stockers and feeders, $3.10 to $6; cows and heifers, $2.25 to $6.15; calves, $6.50 to $9.75.

Hogs—Receipts, 29,000; market steady to 5c higher; light, $5.85 to $6.30; mixed, $6 to $6.42½; heavy, $6.05 to $6.45; rough, $6.05 to $6.20; pigs, $4.60 to $5.70; bulk of sales, $6.20 to $6.40.

Deafness Cannot Be Cured

by local applications as they cannot reach the diseased portion of the ear. There is only one way cure deafness and that is by constitutional remedies. Deafness is caused by an inflamed condition of the mucuous lining of the Eustachian Tube. When this tube is inflamed you may have a rumbling sound or imperfect hearing, and when it is entirely closed, Deafness is the result, and unless the inflammation can be taken out and this tube restored to normal condition hearing will be destroyed forever; nine cases out of ten are caused by Catarrh, which is nothing but an inflamed condition of the mucuous surfaces.

We will give One Hundred dollars for any case of Deafness (caused by catarrh) that cannot be cured by Hall's Catarrh Cure. Send for circulars free.

F. J. CHENEY & CO., Toledo, O.

Sold by Druggists, 75c.

Take Hall's Family Pills for constipation.

Abbey's Effervescent Salt

A good stomach and a merry soul are inseparable—lacking which, try Abbey's Salt.

25c and 60c bottle.

Sold everywhere. 80

GRAND TRUNK RAILWAY SYSTEM RAILWAY TIME TABLE.

October 1st, 1911

	ARRIVE	DEPART
Lindsay, Orillia Midland, Gravenhurst, North Bay, Stouffville and Toronto ...	11.34 a.m.	8.25 a.m
	9.00 p.m.	5.35 p.m
Port Hope, Toronto, London, Detroit, Chicago and west, Niagara Falls, Buffalo, Cobourg, Montreal and east	8.00 a.m.	11.40 a.m
	12.10 p.m.	8.20 a.m.
	5.30 p.m.	9.05 p.m
Toronto, Lindsay, Stouville, Uxbridge and Markham...	10.15 p.m.	7.10 a.m 11.40 a.m
Lindsay Local	8.10 a.m.	9.10 p.m
Hastings, Campbellford, Madoc, Belleville, Kingston, Montreal and east..........	8.10 a.m	8.30 a.m
	8.55 p.m	1.40 p.m
Lakefield..............................	8.15 a.m.	7 00 a.m
	5.15 p.m.	12 20 p m

CANADIAN PACIFIC RAILWAY.

GOING EAST—

11.35 a.m. for Norwood, Havelock, Ottawa, Montrea
7.47 p.m. for Indian River, Norwood, Havelock Tweed.
12.10 a.m., midnight, (Sunday's included) Ottawa Montreal.
1.01 a.m., midnight, Ottawa, Montreal.

GOING WEST—

5.26 a.m., for Toronto, Hamilton, Brantford, New York Woodstock, London, Chatham, Detroit, Chicago, etc.
5.51 a.m. for North Toronto, West Toronto; connects with above train at West Toronto
7.47 a.m. for Cavanville, Burketon, Myrtle, Lindsay, Toronto.
4.28 p.m. for Toronto, Hamilton, Guelph, Woodstock, London, Chatham, Detroit, Chicago; also Fort William, Winnipeg and all points in Canadian Northwest.

REVIEW WANT ADVTS.

The Review want advertisements are read by thousands, for people want what they want when they want it.

If you need help,—Servants hands, or workmen try the Review want ad columns.

If you have anything to sell, from a pickaxe to an Auto, use the Review want ad columns.

If you have lost anything try a want ad in the Review and almost certainly you will recover the lost article. If you want an owner for anything found a Review want ad will bring the owner to light.

One Cent Per Word

Advertisements under this head 1c per word

Advertisers, if they prefer, may use as many as 25 words at the rate of 25c for one insertion, 38c for two insertions, and 50c for three insertions.

Wanted

WANTED

WORK AT CHIMNEY SWEEPING, FURNace cleaning, pipe cleaning. Apply at 151 Heart Ave. d16-3t

WANTED

A SITUATION AS NURSE or housekeeper for an invalid or elderly couple. Address Box 7, Review Office. 3d

WANTED

YOUNG MAN FOR OFFICE AND WAREhouse Work. Apply to John Edgar, 577 Sherbrooke St, or 343½ George Street. dtf.

WANTED GIRLS

AT THE CANADIAN GENERAL ELECTRIC Co. Apply at once. tf

For Sale or To Rent

TO LET

FURNISHED FLAT, MODERN IMPROVEments, including gas. Apply 198 Rubidge Street. 3d

TO LET

HOUSE—172, ANTRIM STREET—at present occupied by Mr. Gilchrist, Sec. Y.M.C.A. tf

FOR SALE—$3000—FOR SALE

FOR SALE AT THE PRICE OF $3,000—THAT Eligible Residence, No. 147 Hunter St., East. Brick, steam heated, modern conveniences, seven bedrooms, fixed basins and taps in bed rooms, billiard room in basement. Ten minutes walk from post office. Apply to Mr. E. A. Peck, Peterborough

FOR SALE

Iron Pipes for water and steam Posts, Belting Pulleys, Shafting, Chains, Iron and Wood Pulleys, Steal Beams, Rails, Wire Fencing new and slightly used. Very cheap. Send for Catalogue, and state what you need.

The Imperial Waste & Metal Co
7 Queen Street - MONTREAL

STAMPED LINEN GOODS and a full line of Linen Floss THREADS for working, at the **Ladies' Hair Store**

All kinds of Hair Goods made up, also ladies own hair combings made into Puffs and Switches. Best of work guaranteed.

All styles of PADS, FRINGES, etc.

Hair Dressing, Shampooing, Scalp Treatment

Our preparations for the prevention of hair falling out have proven their value.

Mrs. M. J. Byrne
424 George St. Phone 1350

PLUMBING

HOT WATER, STEAM and HOT AIR HEATING

GALVANIZED IRON WORK, ROOFING and EAVETROUGHING

We are continuing this part of our business at our new premises, corner of Simcoe and Bethune Streets.
Phone 88.

ESTIMATES GIVEN ON ALL CONTRACT WORK.

Adam Hall LIMITED

Medical

DR. E. V. FREDERICK

M.R.C.S. (Eng.) L.R.C.P. (London)—Surgery and Diseases of Women. 402 George Street. Hours 1.30-3.30—7-8.

DR. BUCHANAN

F.R.C.S., Edinb: M.R.C.S., Eng., L.R.C.P., Lon. Specialist Eye, Ear, Nose and Throat. Phone 519; 169 Charlotte St. Hours—9-11 a.m., 2-4 p.m. 7-8 p.m.

DR. E. A. HAMMOND

Late assistant Westminster Hospital, Brompton Hospital, National Heart Hospital, St. John's Skin Hospital, London, Eng. Also of Rotunda Maternity Hospital, Dublin.
Special—Diseases of Heart, Skin and Stomach
Office—543 Water Street
Bell Phones, Office 463—House 130

Osteopathy

DR. ASA G. WALMSLEY

Osteopathic Physician

Office over Canadian Bank of Commerce, Hunter Street entrance.
Office Hours—9 to 12 a.m., 2 to 5 p.m. Evenings by appointment.
Office—Phone 649. Residence—Phone 609.

Legal

G. N. GORDON

BARRISTER, SOLICITOR, NOTARY PUBLIC AND CONVEYANCER,
MONEY TO LOAN
Offices upstairs, 1 door south of Madill's Drug Store.
Phone 219. 397½ George Street

D. O'CONNELL

BARRISTER, SOLICITOR AND NOTARY
Hunter Street, two doors west of Post Office,
DANIEL O'CONNELL

RUDDY & BURNHAM

Barristers, Solicitors, Notaries, etc
Office—No. 379 Water Street, Peterborough
Money to Loan
ROBT. RUDDY, K.C. J. H. BURNHAM, M.A.

A. E. DIXON

Barrister, Solicitor, etc.
Office corner Hunter and George Sts., Peterboro Entrance next to W. Madill's Drug Store.

R. E. WOOD

BARRISTER, SOLICITOR, Etc. Office removed from Bank of Commerce Building to 435 George street, recently occupied by E. B. Edwards. MONEY TO LOAN.

W. H. MOORE, K.C.

BARRISTER, SOLICITOR, in the Suprem Court etc. Office—Hunter Street, first stairs west of Post Office. Money to Loan.

HALL, HAYES & HALL

BARRISTERS, SOLICITORS and NOTARIES PUBLIC, Hunter Street, Peterborough, next the English Church. MONEY TO LOAN at the lowest rates of interest.
E. H. D. HALL, City Solicitor.
LOUIS M. HAYES, K.C. BASIL D. HALL

HALL, MEDD & DAVIDSON

(Successors to Stratton & Hall)
BARRISTERS, SOLICITORS, Etc; Peterborough Ont. Office—Corner of Hunter and Water Sts. over Bank of Commerce.
R. R. HALL, M.P. S. T. MEDD W. S. DAVIDSON

PECK, KERR & McELDERRY

BARRISTERS SOLICITORS, NOTARIES
415 Water Street, Peterborough
Money to loan at lowest current rates of interest. Easy terms of repayment.
E. A. PECK F. D. KERR V. J. McELDERRY

Money

BENNET & GOODWILL

BARRISTERS, SOLICITORS, Etc, 375 Water St., Peterborough. Telephone No. 191.
Money at Current Rates Upon Easy Terms
J. W. BENNET E. L. GOODWILL

MONEY TO LOAN

MORTGAGE LOANS ON CITY AND FARM PROPERTY at lowest current rates
PECK, KERR & McELDERRY
415 Water St. Peterborough

Money to Loan

at lowest current rates
—on—
FARM, TOWN OR VILLAGE PROPERTY ON EASIEST TERMS OF REPAYMENT
HALL, MEDD & DAVIDSON
Successors to Stratton & Hall
BARRISTERS. Office—corner of Hunter and Water Streets over Bank of Commerce.

GRAND TRUNK RAILWAY SYSTEM Canada's Double Track Line

Winter Resorts

Round Trip Tourist Tickets now on Sale to all Principal Winter Resorts including CALIFORNIA, MEXICO, FLORIDA, Etc.

The Attractive Route to **Western Canada** is via Chicago.

Steamship Tickets on sale by All Lines.

Full particulars from
B. A. ROSE, City Agent. F. SANDY, Depot Agent.

CANADIAN PACIFIC

To WINNIPEG AND VANCOUVER

Daily Transcontinental Service via the All Canadian Route. Standard and Tourist Sleepers.

To CHICAGO

THREE TRAINS DAILY. EXCELLENT SERVICE.
MAKING CONNECTIONS AT DETROIT FOR FLORIDA AND AT CHICAGO FOR CALIFORNIA AND PACIFIC COAST POINTS

FOR RESERVATION AND INFORMATION APPLY—
W. McILROY, Agent

TORONTO SAVINGS and LOAN COMPANY

Paid up Capital	$1,000,000.00
Reserve Fund	720,000.00

Savings Department

3½% interest paid quarterly on deposits of One Dollar and upwards. Interest accrues from date of deposit to date of withdrawal.

Depositors are offered every facility afforded by modern methods of banking

Security Afforded Depositors

Total Assets of the Company, December 31st, 1910	$3,355,504.40
Tota Liabilities to the Public	1,566,026.69
Surplus	$1,789,477.71

Money to Loan on City or Farm Property at lowest curren rates of interest

HEAD OFFICES
436 George St., - Peterborough
W. G. MORROW
Managing Director.

LUMBER

And builders' materials of all kinds—Shingles, Scantlings, Joist and Bill Stuff—Mouldings, Casings and Base and all kinds of finish. Boxes and Box Shooks.

ALF. McDONALD ESTATE
Point St. Charles Mills

Get . . . the Latest

We supply the correct things in

WEDDING INVITATIONS
MENUS
PROGRAMMES
ANNOUNCEMENTS
CALLING CARDS
And PERSONAL STATIONERY

The newest and latest types papers and extremely good work.

Review Printing Co
PETERBOROUGH

Children Cry for Fletcher's

CASTORIA

The Kind You Have Always Bought, and which has been in use for over 30 years, has borne the signature of Chas. H. Fletcher and has been made under his personal supervision since its infancy. Allow no one to deceive you in this. All Counterfeits, Imitations and "Just-as-good" are but Experiments that trifle with and endanger the health of Infants and Children—Experience against Experiment.

What is CASTORIA

Castoria is a harmless substitute for Castor Oil, Paregoric, Drops and Soothing Syrups. It is Pleasant. It contains neither Opium, Morphine nor other Narcotic substance. Its age is its guarantee. It destroys Worms and allays Feverishness. It cures Diarrhœa and Wind Colic. It relieves Teething Troubles, cures Constipation and Flatulency. It assimilates the Food, regulates the Stomach and Bowels, giving healthy and natural sleep. The Children's Panacea—The Mother's Friend.

GENUINE CASTORIA ALWAYS

Bears the Signature of

Chas. H. Fletcher.

The Kind You Have Always Bought

In Use For Over 30 Years

THE CENTAUR COMPANY, 77 MURRAY STREET, NEW YORK CITY.

The Paternoster Ruby

By Charles Edmond Walk.

Supplied exclusively in Canada by the British & Colonial Press, Limited, Toronto.

Now it was the eastern wing or gable which sheltered the library, the conservatory, and Mr. Page's bedroom, and it was thither the second man's foot-prints led. I followed them round the corner of the house.

From their appearance it was easy to trace all the mysterious intruder's movements. Evidently after the door had closed behind the first arrival, Number Two had stood for some time at the east end of the porch. Then he had moved toward the same end of the house, pausing at every window and trying the sash to ascertain whether it was fastened. Turning at the corner, he had proceeded along the side of the house, still testing the windows and bestowing particular attention upon the glass conservatory. This was true of every window as far as the bedroom, at least; beyond that I did not explore. Just as I drew opposite the first of the bedroom windows I came to an abrupt halt.

There was a light in the room.

Nor was this all. Some person was in the room, too, and by the silhouette on the blind I could see that he was industriously applying himself to some task, the nature of which I could not determine. The longer I watched the shadow on the blind, the more puzzled I grew. I could imagine no occupation that would account for such singular actions.

The shadow was a man's; I could distinguish that much. He appeared to be bending over something, while his hands flew hither and thither, as if they were performing a quick-step upon a piano. But no sound of music came from the lighted room.

It would be impossible to say how long I stood there, the snow nearly to my knees, fascinated by the remarkable antics of that shadow. Then of a sudden the hands ceased flying. The man straightened and became motionless, as if startled by some unexpected sound.

Well, perhaps within the next second he knew what had alarmed him; I'm sure that I did not. The shadow flashed away the blind. Then my scalp tingled and the blood seemed to freeze in my veins.

From within the room there came a most unearthly cry. It was weird terrifying, utterly unlike anything I had ever heard—save once. For it was a repitition of the wild, inhuman note that had thrilled me when I first dashed open the bath room door the previous night.

The terrible cry was not immediately repeated, but for a while the utmost confusion prevailed within. I could hear furniture knocked and slammed about,' a tumult of stamping scraping feet, and once—for the briefest moment—another shadow was projected upon the blind.

It was a hideous, squat, dwarfish shadow. Two long gorilla-like arms were upraised in an abandonment of fury. Then came that awful, bloodcurdling scream again, and the shadow's owner seemed to plunge forward.

Another crash followed. The light was suddenly blotted out. The silence was once more absolute.

CHAPTER XXII

Ashes of Old Romance.

It was Friday afternoon when Genevieve started on her mission; the following Wednesday morning I received a telegram from her announcing that she would be home that same afternoon. The interim was so uneventful that my note-book mentions only two incidents as being worthy of preservation.

Late Friday night the welcome news came to headquarters that Alexander Burke had been found. He appeared at his lodgings shortly before midnight, looking wretchedly ill and exhausted. Saturday morning a physician was called in, and the whilom secretary was not able to appear upon the streets again until Tuesday. Then it was observed that a change had come over the man. His impassivity had been penetrated at last; it could no longer hide a nervousness and apprehension which kept his head perpetually pivoting in backward glances across his shoulder.

I smiled with satisfaction when Fanshawe told me this.

"Stay with him," I said; "it makes no difference whether or not he knows that you are always close behind him. In fact, I want him to know it; I want to break that man, and I will."

The other incident referred to was a meeting I succeeded in securing between Maillot and Miss Belle—memorable for me as being the first occasion upon which I was favored with a glimpse of Mrs. Fluette.

Sunday afternoon mother and daughter drove up to headquarters in the family carriage. Although the girl had been tactful enough to eschew a heavy veil and sombre apparel, it was plain to be seen that the event was almost too great an ordeal for even her proud and dauntless spirit.

Belle descended from the carriage hesitantly, and then stood looking about with an air of such helpless terror that I approached—I had previously resolved to keep myself effaced during the visit—and conducted her into the Captain's private office, where Maillot was waiting. She gave me an embarrased, beseeching glance, and murmured a barely audible "Thank you." No more was said. She faltered an instant on the threshold, then, sobbing, rushed in. I made haste to close the door and rejoin Mrs. Fluette.

This lady was slight and frail, with hair as white as snow, and about her there hung an intangible something which gave me the impression that she was a woman who had suffered much. Although I strove to speak cheerfully of the prospects of Maillot's early release, her manner was quite discouraging to all my overtures. When she spoke at all it was only in the faintest monosyllables—usually with her eyes avoiding mine. She looked at me, when at all, shyly, started at every unusual sound, and trembled during the whole time she sat in the Captain's big easy-chair.

At the end of the allotted half-hour—I wasn't very particular over the number of minutes—Mrs. Fluette's increasing nervousness and impatience moved me to rap upon the private-room door. Belle emerged, her cheeks white and her eyes swollen with weeping. The poor girl pressed my hand when I helped her into the carriage—clung to it despairingly, to be exact—and the tears again rushed to her eyes.

"This is killing me!" she moaned. "Oh, it is! it is! I can't stand it much longer."

"Courage, Miss Fluette," I undertoned assuasively. "Everything is working for the best, believe me."

Ah, but was it? I could not say the words with much assurance. They drove away, two sad, harassed women.

Touching again upon Wednesday afternoon, I was pretty sure that the Fluette carriage would meet Genevieve at the station—very likely with Belle, or possibly Mrs. Fluette. In anticipation of the request that she find an excuse to meet me at the earliest possible moment, for I was all impatience to hear her report.

But Genevieve had anticipated also. She arrived armed with a commission from the Ohio cousin, the performance of which would brook no delay. So I had a minute alone with her downtown. She had been thoughtful enough to record a detailed statement of her investigations; it lies before me now as I write; and I shall condense from it those portions that are essential to advancing this chronicle.

In the early '50's Clara Cooper was the belle of the village of Merton. Wooers were many, but favors were few and grudgingly bestowed; and in time all suitors withdrew, leaving the field clear to Alfred Fluette and Felix Page.

The Coopers and the Fluettes represented the wealth and aristocracy of the community, while Felix Page was a poor, struggling young man whose only advantages and prospects for the future lay in his indomitable pluck and a resolution that was ready to ride roughshod over all opposition.

And Clara favored the poor young man. He went forth from Merton resolved to wrest a fortune from the world and lay it at his sweetheart's feet. She promised to wait for him until he returned with the fulfilment of his ambitious aims.

To be continued.

ABSOLUTE SECURITY.

Genuine Carter's Little Liver Pills.

Must Bear Signature of

Brent Good

See Fac-Simile Wrapper Below.

Very small and as easy to take as sugar.

CARTERS LITTLE LIVER PILLS. FOR HEADACHE. FOR DIZZINESS. FOR BILIOUSNESS. FOR TORPID LIVER. FOR CONSTIPATION FOR SALLOW SKIN. FOR THE COMPLEXION

Price 25 Cents. Purely Vegetable.

CURE SICK HEADACHE.

AN OPEN LETTER

From a Well Known Clergyman Showing How Indigestion Can Be Cured

Rev. T. A. Drury, Beamsville, Ont., writes as follows:—"For eighteen years I have been increasingly impressed with the wonderful effects for good wrought by Dr. Williams' Pink Pills. For some years I had suffered almost constantly with chronic dyspepsia of the most stubborn type attended by different other troubles, which invariably follow, or accompany it as it results, prominent among which were kidney trouble and piles. Again this complication of diseases I waged a vigorous warfare for several months, using many different remedies, none of which gave permanent relief. In my discouragement I was about to discontinue treatment, although when I was advised by a friend to try Dr. Williams' Pink Pills, the use of which, though under very unfavorable circumstances, soon revived my drooping courage. The medicine struck at the root of my weakness and the different troubles of which dyspepsia was the prime cause, released, let go and disappeared. In one month I increased fifteen pounds in weight, and received a new lease of life. Only six boxes of pills produced this wonderful change in my health, which was miraculously permanent.

Later my sister became so reduced by anaemia (though under the care of our family doctor) that she could scarcely walk. In this dangerous extremity Dr. Williams' Pink Pills were resorted to, and in a brief space of time restored her to perfect health.

Being a minister of the gospel many test cases have come under my notice, in all of which Dr. Williams' Pink Pills have fully sustained their world-wide reputation. This is why I can conscientiously recommend Dr. Williams' Pink Pills as being superior to anything known to me in the treatment of the many diseases for which they are recommended."

Say Commissioners Must Go.

Montreal, Jan. 20.—At a largely attended meeting of the Club Cartier, held last evening, a resolution was adopted asking the Federal Ministers to demand the resignation of the three Montreal harbor commissioners.

Mr. Charles Bellemare, M.P. for Maskinonge, spoke briefly, declaring that as far as he was able to judge opinion at the capital the commissioners would soon be replaced.

J. P. O. Guilbault, M.P. for Joliette, also spoke, declaring that although he did not speak for the Cabinet he was sure the commission would soon give place to one more in harmony with the powers that be.

Will Be Buried In Toronto.

London, Jan. 20.—(C.A.P. Cable.)—The body of G. R. E. Cockburn, who died Thursday night at the Rembrandt Hotel, will be conveyed to Toronto on the Empress of Britain a week from yesterday. Mrs. Cockburn and maid will accompany it.

Cook's Cotton Root Compound.

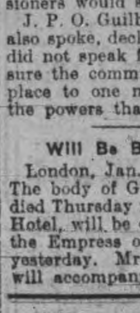

The great Uterine Tonic, and only safe effectual Monthly Regulator on which women can depend. Sold in three degrees of strength—No. 1, $1; No. 2, 10 degrees stronger, $3; No. 3, for special cases, $5 per box. Sold by all druggists, or sent prepaid on receipt of price. Free pamphlet. Address: THE COOK MEDICINE CO., TORONTO, ONT. (formerly Windsor)

SAVED FROM THE SURGEON'S KNIFE

"Fruit-a-tives" cured Appendicitis

NEWBURGH, Ont., Feb. 12th. 1910.

"Just about a year ago, our daughter Ella (fourteen years) was taken with terrible pains in the right side. We at once put her under the care of a first-class doctor, who pronounced it a case of Appendicitis and advised an operation. We took her to a Hospital in Kingston where she was again immediately examined by an eminent specialist. He said she had Appendicitis and must be operated on at once, if we wanted to save her life.

"Luckily for us and for her, an uncle came in with some 'Fruit-a-tives' and insisted on Ella taking them. Good results were apparent almost from the first dose, and the treatment cured her. 'Fruit-a-tives' saved our daughter from the surgeon's knife and to-day she is enjoying the best of health".

J. W. FOX, (Father)
LILLIAN FOX, (Mother)

"Fruit-a-tives" is the only medicine in the world that will positively cure Constipation—the cause of Appendicitis. 50c. a box, 6 for $2.50, or trial size, 25c. At all dealers, or sent on receipt of price by Fruit-a-tives Limited, Ottawa.

ULTIMATUM HAS BEEN DELIVERED

(Continued from page 1)

leave the decision entirely to the court.

The situation continues tense. It seems impossible that Pekin can escape a Manchu outbreak. Soldiers belonging to the Imperial bodyguard yesterday openly distributed leaflets summoning the people to defend the constitutional monarchy unto death, but it is unlikely that any persons except the Manchus will fight for the monarchy.

It is currently reported that the irreconcilable Prince Tsaitao, brother of the ex-Regent, is inciting the Manchu troops to cause trouble.

Ask Foreign Negotiation.

Nanking, Jan. 20.—The Republican Government yesterday sent an appeal to the powers for recognition. This took the form of a circular, which was sent to London, Washington, Tokio, Paris, Berlin and St. Petersburg, and was signed by Wang Chung Wei, the Foreign Minister of the Republican Cabinet.

The terms of the circular are as follows:

"The Manchu Government having entered into negotiations with the Republic of China for the purpose of abdicating its entire sovereign rights powers, and privileges, we reverently pray for recognition in order to avoid a disastrous interregnum.

(Signed) "Wang Chung Wei,
"Foreign Minister."

TELEGRAPHIC BRIEFS.

The King and Queen arrived at Sues on their way home from India.

It is reported at Ottawa that the Government will renew the bounty on pig iron.

Two men have been arrested at Montreal for throwing cocaine over the jail wall to the prisoners.

The Berlin Light Commissioners are negotiating for the purchase of the Berlin Steam Heating Co.

The Government has decided to grant a free site and docking privileges for a big smelter to be built at Port Colborne.

Fred Rehder of Bowmanville was fatally scalded by falling into a tank of boiling water while fixing a pipe at the local foundry.

The residence of Mr. William Chappel in Dover Township was wrecked by an explosion of gas, and five inmates received painful burns.

Penitentiary terms for tax lodgers is the remedy proposed in Germany.

SANOL

SURE CURE For Gall Stones, Kidney and Bladder Diseases.

SANOL will disolve stones painless.

NO MORE OPERATIONS

A copy of Sanol's FREE to all sufferers

Price $1.50 from all Druggists or direct from—

The Sanol Manufacturing Co

977 Main Street, Winnipeg, Man.

AUCTIONEER

R. H. ALFORD

Auctioneer and Valuator

Farm and Real Estate Sales Executed Promptly and Satisfactory

Address Box 33 Lakefield P.O. Phone 87.

In Race With Ice Floes.

Gloucester, Mass., Jan. 20.—All of the Gloucester fishing vessels, comprising the fleet in Newfoundland waters have started for home, according to information received here yesterday. Following the news received Thursday and the day before regarding the successful dash for liberty made by the eighteen schooners, which had been imprisoned by ice in Bay of Islands, despatches from Newfoundland yesterday stated that the seven vessels which had been shut up in Bonne Bay struck out into the open sometime Thursday and began a hazardous race with the ice down the west coast of Newfoundland.

The coroner's jury which inquired into the death of Peno Domenico, shot last Sunday at a party in Montreal has brought in a verdict holding Giuseppi Polatti and Francisco Pineapelli responsible for his death.

John Redmond, the Nationalist leader in the British Commons, was able to leave his bedroom yesterday. He says he is determined to attend the home rule meeting at Belfast on Feb. 8, even if he has to be carried there.

A large frame barn and two sheds belonging to Joseph Allen of Melrose, near Belleville, were burned. Twenty-five head of cattle were cremated, 60 tons of hay burned, and also many implements. The loss is estimated at about $6,000.

Burned In Fire Hall.

Kenora, Ont., Jan. 20.—Charles Nelson, a fireman in the service of the Canadian Pacific Railway, was burned to death yesterday morning in a conflagration which completely destroyed the local fire hall. The horses of the fire department, four in number, were burned, and the occupants of the building, all of whom were asleep when the flames broke out, had a narrow escape.

Nelson had been arrested earlier for threatening to shoot up the town. He had no relatives in this country.

Dynamiters In Pueblo.

Pueblo, Colo., Jan. 20.—A terrific dynamite explosion early yesterday partly wrecked the Colorado Laundry, in the heart of the business district of this city, and damaged the office of the Globe Express Co.

The city detectives, who immediately began an investigation, found a dynamite fuse in the alley outside the express office.

COULD NOT RAISE MY RIGHT ARM

OLD BRIDGEPORT, C. B.

"For the past 41 years, I have been suffering with Rheumatism. When I read in the papers that GIN PILLS, would positively cure rheumatism, I wrote you for a free sample to try. I could not raise my right arm because of the awful pain in my shoulder—was not able to drink. After taking a few GIN PILLS, I was able to lift my hand and put it on the top of my head.

I went to the Islands of St. Pierre and Miquelon and met an old fisherman named La Pape. His limbs were stiff from Rheumatism and I gave him some Gin Pills. I met him again in a few days and he told me he could lift his arms, which he had not been able to do for ten years. ADOLPHE E. MAHE.

50c. a box—6 for $2.50—money back if not satisfied. Sample free if you write National Drug and Chemical Co. of Canada, Limited, Dept. B Toronto.

MANGA-TONE BLOOD AND NERVE TABLETS—an ideal tonic for weak, nervous women. 50c. a box. 107

Children's Aid Society

FOR THE CARE OF NEGLECTED AND ILL-TREATED CHILDREN.

Incorporated by Act of Legislature. Information required. Information kept strictly private.

CHILDREN FOR ADOPTION

GEO. COCHRANE,
AGENT and ASST SEC.

Phone 329 765 GEORGE ST

"Onyx" Hosiery

TRADE MARK

THE Best Hose for the entire family, Men, Women and Children, can always be found in the "Onyx" Brand.

FOR Quality, Style and Wear, get a pair of "Onyx" Hose in Cotton, Lisle, Silk Lisle or Pure Silk, from 25c. to $5.00 per pair—none genuine without trade-mark stamped on every pair. Sold by all dealers.

Lord & Taylor - - New York

Wholesale Distributors

THE ONTARIO CONSOLIDATED MINES, Limited.

AUTHORIZED CAPITAL $850,000.00 — PAR VALUE OF SHARES 25c EACH

10 acres in the richest part of Cobalt, the world's most famous Silver Field. 4 acres prospected, showing 6 well defined calcite veins. Shaft 60 feet deep and all necessary buildings on property.

Write for prospectus, maps and special letter.

APPLICATIONS FOR STOCK FILLED IN ORDER OF RECEIPT.

FOR FURTHER PARTICULARS APPLY

MERSON & CO.

Members Standard Stock and Mining Exchange

16 KING ST. WEST, TORONTO, CANADA.

The General Accident Assurance Company of Canada

a Branch of the Perth Fire and Life of Scotland, with over Five Million Dollars of assets.

The General Accident Policies contain the most up-to-date features, and is noted for its liberality and promptness in settlement of all claims, having never yet contested a claim in the Courts of Law.

As a large percentage of accidents occur through the carelessness of others, start the New Year right, by placing your accident insurance in a Company with such a record.

Let us show you the benefits under our Accident Contracts. For full particulars apply to

W. H. HILL'S
General Insurance Agency,
159 Hunter Street,
Peterborough.

J. D. CAMERON,
Inspector,
Accident Dept.

Phone 14, Bell or Machine.

Give it Fair Play

Why not decide NOW to give ZUTOO Tablets, the remedy so generally used for headache, a fair and square trial?

If there is any doubt in your mind as to the worth of these tablets or of their harmlessness, try them and KNOW the truth.

Don't sacrifice your comfort on account of prejudice or skepticism. Try the tablets and know. 25c at dealers or by mail prepaid. B. N. Robinson & Co. Reg'd. Coaticook, Quebec.

Zutoo

ALD. GILLESPIE VICE PRESIDENT

Mr. J. J. Turner Jr. is Treasurer of Peterboro Industrial

At the meeting of the fair directorstors yesterday afternoon there were five nominations for the office of vice-president, Ald. A. G. Gillespie winning out. Mr. R. Denne was elected second vice-president.

The directorate chosen is composed of Messrs. Turner, Conway, Glover, Collins, Neill, Storey, Cruikshanks, Moore, Brown, Milburn, Munro, Baptie, Lang, Lane and Redmond.

Delegates to the Toronto meeting—Messrs. Collins and Moore.

It was decided to have two persons to fill the positions of secretary and treasurer, Messrs. F. J. A. Hall and J. J. Turner, jr., being chosen.

The honorary presidency and vice-presidency were given to E. A. Peck, M.P.P., and J. H. Burnham, M.P.

Honorary Directors—Mayor Bradburn and the County Warden; James Thompson, M.P.; J. A. Sexsmith, M. P.; J. R. Stratton, T. H. Hooper, W. B. Stewart, A. W. Cressman, Frank Wise, John Carp and W. G. Morrow.

A play founded on the emblem of purity "The Rosary" Don't fail to see it at "The Grand" To-night 35-50-75 and $1 Gallery 25c

OBITUARY

Local Lady Bereaved

Kingston Standard—Mrs. John Babcock, aged 76 years, an old and respected resident of Hartington, passed away yesterday morning about 6 o'clock, after an illness of one week, death resulting from pneumonia. The deceased is survived by a husband, one daughter, Mrs. C. Wood, of Peterborough, and two sons, William Morrison of this city, and John Morrison, of Hartington. The late Mrs. Babcock was married twice, and lived near Hartington most of her life. In religion she was a Methodist. The funeral which will take place tomorrow morning, from the family residence at Hartington to Harrowsmith cemetery will be conducted by the Rev. Mr. Waddell, of Harrowsmith.

Fair Presidents

The annual meeting of the South Victoria Agricultural Society was held Thursday afternoon in the Council chamber at Lindsay.

Mr. John Carew was re-elected president.

Mr. Jas. Mortimer was re-eelcted President of the Minden Agricultural Society.

Grand Attractions

"Madame Sherry" "Beverley of Graeestark," and "The Barriers" will likely be presented at the Grand Opera House.

THE APOSTOLIC FAITH MISSION will occupy the "Princess Theatre," on Sunday, 21st inst. Meetings at 3 o'clock p.m., and in the Evening at half-past seven. All will be welcome.

BIRTH

TURNER—At St. Joseph's Hospital on Friday, January 19, 1911, to Mr. and Mrs. W. F. Turner, 454 Mark street, a son.

Geo. Sime of Grand Valley, was fatally shot when he slipped on his doorstep while carrying a gun.

ASSISTANT WANTED

BY LARGE TORONMO DEPARTMENT Store, young men of ability for positions as assistant to Managers of Departments, also for executive work. State experience and present position. Apply Box 17 Review. 1d.

A Common Mistake

A common mistake, and one that is quite excusable, is that so many people between the ages of 40 and 50 feeling the need of glasses either refuse to wear them or continue putting it off.

There is no greater mistake than the common saying that "so-and-so" had such strong eyes, lived to be 80 and never used glasses to read. It is a physiological fact that at the age of 45 years the crystalline lens looses some of its elasticity; it looses more as age advances, so that even under accommodation it cannot become convex as it did before; consequently, this convexity (needed for reading) must be supplied artificially by means of glasses.

The above is taken from the Family Doctor a large American publication.

WE RECOMMEND GLASSES ONLY WHEN ABSOLUTELY NECESSARY. CONSULTATION FREE.

A. A. FOWLER, Phm. B.
EYESIGHT SPECIALIST
WITH—NUGENT DRUG CO.
386 George St. Peterborough

Amateurs

Headquarters for all supplies for Photograpbers—Kodaks, Films, etc. Thoroughly up-to-date supplies—just what you need.

Lendrum's Studio
Phone 626 170 Charlotte Stree
Open Both Day and Evening

WE SELL Anything you want
WE BUY Anything you have sell.
JAY'S Stores
388-390 AYLMER ST., PETERBOROUGH

A Good Portrait

will always be received with pleasure by friends. Our portraits are good portraits—the kind the children will appreciate in after years.

A letter making an appointment will have our immediate attention.

Louis Mendel

STUDIO — 374½ George St, East Side
The only studio on George-st.

10 Days Sale of Men's Furnishings

COMMENCES MONDAY, AND ENDS FEB. 1st

The extraordinary success of our "Lonely Sale" of Men's Suits and Overcoats prompts us to hold a 10 Days' Sale of Men's Furnishings.

The enviable reputation for "High Class Toggery" enjoyed by our Men's Wear Dept. will be sufficient guarantee to the excellent quality of the lines offered during this great **10 DAYS' SALE.**

All **Winter lines** must **move out quickly** to make room for the new spring stocks that are arriving daily.

Exceptionally attractive specials are enumerated below. These are just a few of the lines that afford noteworthy savings on articles of every day apparel.

We would suggest an early selection as quantities are in some cases rather limited.

Watch the Show Windows. Read the Ads. carefully.

All Winter Underwear At Practically Cost

Rather than pack **Underwear** away till next winter we prefer to sacrifice profits to effect a general clearance. There are still about 12 weeks of cold weather that will demand heavy Winter Underwear. Our stock is still well assorted and includes such standard makes as Penman's Stanfield's, Wolsely, etc. Note sharp reductions for the 10 Days' Sale:

All $2.50 values **$1.85** All $1.25 values **95c**
All $2.00 values **$1.55** All $1.00 values **79c**
All $1.75 values **$1.35** All 75c values **58c**
All $1.50 values **$1.15** All 50c values **39c**

Unusual Reductions In Men's Fine Shirts

Before the new Spring stock arrives we desire to "clean up" all **odd lines** of **Men's fine Shirts**, that always accumulate after a season's selling. There are probably about 150 Shirts in the lot—all kinds, including negligee styles, in plain white and fancy patterns, in light and dark colors; also a few stiff front Shirts in neat patterns with attached or detached cuffs. All sizes from 14 to 17, in such standard makes as Forsyth, W. G. & R., Van Allen, Crescent, etc. All worth from $1 to $1.50. 10 Days' Sale Price..........**65c**, **3 for $1.85**

All Toques Reduced

The ridiculously low prices on these Toques will clear them out quickly. A good selection to choose from in the popular short or hockey Toque and the long tasselled Toque. 10 Days' Sale Price—

All 50c values......**39c** All 25c values......**19c**
All 40c values..............**26c**

High Grade Flannel Shirts

Here is a splendid opportunity for anyone who wears Flannel Shirts to secure a supply at a big saving. Our entire stock of high grade **Ceylon Flannels** in light and dark shade at very marked reductions. All sizes 14 to 16:

All $2.50 values...**$1.88** All $2.00 values...**$1.48**
All $1.50 values....................**$1.05**

Lonely Overcoats
Marked to clear at Manufacturer's Cost.

Boy's Coat Sweaters 69c

Value up to $1.00

Sweater Coats to fit boy's from 6 to 12 years—mostly all grey bodies, with red, blue or green trimmings; all splendidly made and finished with two side pockets. Regular 90c and $1.00 values. 10 Days' Furnishing Sale Price.............. **69c**

All Lonely Suits
Sharply Reduced
To Clear Quickly.

Cashmere and Wool Hose

Lot. No. 1.—45c and 50c Values 35c Pair. 3 Pair For $1.00.

About 75 pair of best quality Wool and Cashmere Hose in plain and fancy patterns; also very fine heathers. All odd lines from our regular stock are included in this lot. Every pair splendid value at 50c. A few 45c values. 10 Days' Sale Price, per pair.......... **35c**

3 Pair for $1.00

Lot No. 2—25c and 35c Values, 20c Per Pair, 3 Pair For 55c

This lot consists of plain black and colored cashmeres, black ribbed wool and heather mixtures, etc. All sizes 10 to 11. All regular 25c and 35c values. 10 Days' Sale Price, per pair.......... **20c**

3 Pair for 55c

Exceptional Value in Men's Good Quality Sweater Coats

Lot No. 1.—$3.00 Values $2.29

To make our first annual Clearing Sale of Men's Furnishings a complete success we decided to offer our **Sweater Coats** at very attractive prices just when they are needed most. This line offers a splendid range of all-wool Sweaters in a variety of weaves, colors and weights. Nearly all shades and combinations. All sizes. Your choice of any of our $3 Sweater Coats. 10 Days' Sale Price.......... **$2.29**

Lot No. 2—$1.75 to $2.50 Values $1.69

Practically the same as lot No. 1, only a grade lower in quality. Splendid worsted yarns are used in these Sweaters—they are just the thing for the cold days. Nearly all are $2.25 values, and practically all sizes and colors. 10 Days' Sale Price.......... **$1.69**

WATCH THE SHOW WINDOWS — **The CRESSMAN Company Limited** — READ THE ADS CAREFULLY

Men's store closes 6 p.m. Saturday 10 p.m.

FRIDAY AND SATURDAY

— IN —

Bargains Ladies' Flannelette GOWNS

AT ADAMS' CASH REALIZATION SALE

50c Flannelette Gowns 39c

10 dozen Ladies' Flannelette Gowns made of splendid quality stripe flannelette, generous size. Extra value at regular price 50c. Cash Realization Cut Price, for.......... **39c**

85c Flannelette Gowns 63c

5 dozen Ladies' Elannelette Gowns made of extra quality flannelette, colors: pink and white, full size. Worth regular 85c. Cash Realization Cut Price, for.......... **63c**

ALL LINES OF LADIES' FLANNELETTE WEAR AT CUT PRICES DURING THIS GREAT SALE

Harry Adams

EXPONENT OF SINGLE TAX WAS ASKED TO STAY AWAY

His Address for St. Paul's Lecture Hall Cancelled at Last Moment.

The unexpected frequently happens, and when Joseph Fels, the millionair single tax exponent became conspicuous by his absence last night at St. Paul's church, the fair sized audience who had assembled to hear him speak were keenly disappointed. When H. B. Cowan, president of the Men's Brotherhood of St. Paul's, who had charge of the arrnagements whereby Mr Fels was to lecture nere, explained the reason for the non-appearance, matters were straightened out. Mr. Cowan stated that, while in Toronto, he heard and read of unfavorable criticisms of some Mr. Fels utterances, and particularly an account of an interview with Mr. Fels where the millionaire had practically endorsed the actions of the men who had destroyed the Los Angeles building. Becoming informed of this Mr. Cowan attended a banquet at which Mr. Fels spoke and after hearing him deemed it inadvisable to bring him to Peterboro. He phoned, however, to Rev. J. A. MacDonald, editor of the Globe, about the matter and on his advice cancelled the engagement of Mr. Fels.

Mr. Cowan expressed his willingness, however, to try and fill Mr. Fels' place in speaking of "Single Tax" and for about an hour covered the origin and history of single tax, pointing out what, in his opinion, were some of its most commendable features.

Miss Mary Chalmers gave a solo in excellent voice, previous to Mr. Cowan's address.

The following is the account of the interview which occurred in Toronto with Mr. Fels, and which the Toronto News published—

Toronto, January 18.—Judge not that ye be not judged."

In this scriptural exhortation Joseph Fels, the millionaire soap manufacturer and advocate of the single tax system, expressed yesterday his final opinion of the McNamara brothers' crimes in blowing up the Los Angeles Times and committing other outrages.

In reply to a request for an expression of opinion on the guilt of the McNamaras and their responsibility in the eyes of fellow unionists, Mr. Fels, who is professedly of socialist sympathies, dictated a statement which substantially argues partial justification for the famous dynamiters and places them as victims of a "system" rather than common murderers. Mr. Fels said:

"My opinion is that the McNamara brothers were obsessed, as hundreds of others are obsessed, with the idea that there is a distinct class consciousness in this country, and that the monopolists and special privilege men are in opposition to the laboring man, and therefore his deadly enemy. Such men as the McNamaras reasoned that monopolists are banded together to use labor at the cheapest rate it can be bought at, and at as long hours as it will stand, and keep as large a percentage of laborers out of work as will depreciate wages. They contend that in banding together men who are the victims of monopoly and special privileges, they are justified in making monopolists sit up and think. To speak vulgarly it is merely a question in the minds of such men of 'dog eat dog.'"

"I have no more blame for the McNamaras than for any other victim of our present kind of civilization. Nor have I any more sympathy with such alleged men as General Otis than with the most rampant anarchistic laboring man. Otis is simply an anarchist of special privilege. The other is simply an anarchist of labor—and I take my choice. I do not believe the McNamaras think they have committed any crimes. They regard themselves defenders of their brothers, and in summing up their acts I would simply say, 'Judge not that ye be not judged.'"

Newest Lines Best Assortment Best Quality OF PLAIN AND FANCY **BAKING** For Receptions and Dances

Coleman Bros.
426, GEORGE STREET.

GRAND OPERA HOUSE | Saturday, January 20th | MATINEE and NIGHT

Monte Thompson Presents JOHN MEEHAN in

THE ROSARY
By Edward E. Rose

A GREAT PLAY OF HUMAN INTEREST

The wonderful New York, Boston and Chicago Success

SPECIAL CAST AND PRODUCTION
PRICES—Matinee 25c to 75c. Children 25c. Evening, 35c to $1.00. Gallery 25c.
Seats on sale Thursday morning.

Grand Opera House, MONDAY, TUESDAY & WEDNESDAY
J.J. Turner & Sons, Owners & Managers — JANUARY 22, 23 and 24
SPECIAL ENGAGEMENT

MARKS BROS. A-1 CO. Direction Joe Marks

MONDAY NIGHT LITTLE ALABAMA — TUESDAY NIGHT SYLVIA THE BACHELORS WARD — WEDNESDAY NIGHT A FAMILY FUED

ALL NEW PEOPLE—ALL NEW VAUDEVILLE—THE SHOW THAT PLEASES
Special popular prices—10c, 20c, 30c. Seat Sale now open at the Box Office.

Never Mind The Storm

It will not inconvenience you if you will phone us.

Everything in season

Fruit Vegetables etc.

D. M. MINICOLO
Phone 935. 410½ George St.

DOMINION CHINESE CAFE

Modern and up-to-date dining rooms also private dining tables. Drop in and try our special Chinese Dishes—nothing but the best of steaks and chops used. We guarantee the best of satifaction to strangers and all our patrons.

328 GEORGE STREET
Open from 7 A.M. to 2 A.M. Tom Him, Manager

The Quality Shoe Store

APPEARANCE AND COMFORT

Are qualities you look for in your footwear.

Your shoes must not only be comfortable but pleasing in appearance.

A test of INVICTUS shoes reveals artistic shapes combined with real comfort and durabl-

"INVICTUS" shoes are made on footform shapes.

Call and look these shapes over.

At The Quality Shoe Store
J. T. Stenson & Sons
364 GEORGE STREET

FRAMING

Bring us your Christmas Pictures now to be framed before they are soiled or spotted.

THE ROY STUDIO
140½ Hunter Street.

CHANGE IN WOMAN'S LIFE

Made Safe by Lydia E. Pinkham's Vegetable Compound.

Graniteville, Vt.—"I was passing through the Change of Life and suffered from nervousness and other annoying symptoms, and I can truly say that Lydia E. Pinkham's Vegetable Compound has proved worth mountains of gold to me, as it restored my health and strength. I never forget to tell my friends what Lydia E. Pinkham's Vegetable Compound has done for me during this trying period. Complete restoration to health means so much to me that for the sake of other suffering women I am willing to make my trouble public so you may publish this letter."—Mrs. Chas. Barclay, R.F.D., Graniteville, Vt.

No other medicine for woman's ills has received such wide-spread and unqualified endorsement. No other medicine we know of has such a record of cures as has Lydia E. Pinkham's Vegetable Compound.

For more than 30 years it has been curing woman's ills such as inflammation, ulceration, fibroid tumors, irregularities, periodic pains and nervous prostration, and it is unequalled for carrying women safely through the period of change of life.

Mrs. Pinkham, at Lynn, Mass., invites all sick women to write her for advice. Her advice is free, and always helpful.

LABOR COUNCIL MAY BRING MR. FELS. HERE

Peterborough people will in all probability have the opportunity of hearing Mr. Joseph Fels speak on the question of Single Tax.

President Moore, of the Trades and Labor Council, stated to-day that he would call a meeting of the executive of the Council for to-night to consider the matter of arranging for the appearnace of Mr. Fells in thic ctiy.

Single Tax is one of the platforms of the Trades and Labor Council, and the audience at St. Paul's church last night which heard not Mr. Fels, included many members of the local trades and labor unions of the city.

"Dick" Simmons a Peterboro boy takes the part of "Skeeters" in "The Rosary" at "The Grand" to-night,

50TH ANNIVERSARY OF THEIR WEDDING

Mr. and Mrs. J. B. Pearce, of Norwood, will on Thursday, January 25, celebrate the fiftieth anniversary of their wedding.

They will hold a reception at their home, "Onsemore Place," Norwood, from 8 to 10 o'clock on that evening, and hope to greet many old friends.

Manager Wanted

Attention is directed to the advertisement in our want columns for an assistant manager. Pushing young men will do well to apply.

PUSH PETERBOROUGH

Some Suggestions as to How it May be Done—Co-operation Essential

To the Editor of the Review.

Sir,—One of the plans developed in other places for encouraging small industries was one promoted in Moose Jaw. It was to have the city erect a large factory building and subdivide it into separate premises and to rent it furnished with light, power and water at lowest prices. I did not notice whether this plan was carried out, although it was reported in a despatch in the papers.

In an Ontario city a gentleman purchased a block of vacant land, and he gives free sites to factories. To one at least he gave, in addition to a site for the factory, several building lots as a bonus. He is paid a small salary by the city to promote the location of industries. Of course this gentleman expects to make money out of his land by inducing factories to locate there, but it looks like good business for the city as well as for himself. In this place, when he needs a special fund to promote the location of a factory it is readily furnished by citizens, and a number of manufacturers and business men stand ready to back him up.

In Hamilton some years ago a by-law to aid an industry did not receive the necessary number of votes in its favor. Then another plan was put into operation. A large section of a township was annexed to the city and by the terms of annexation the assessment and rate of taxation in the annexed territory were fixed for a term of years. Since then a factory locating there is given nominal taxation without a by-law, a vote or any further action, and this has assisted Hamilton greatly. Hamilton has since advocated abolishing the power to pass by-laws to give any assistance to factories—which would prohibit other cities from giving assistance and leave Hamilton automatic system in full working order. A proposal has recently been made in Hamilton to raise a fund of $50,000 by subscriptions to purchase sites for factories.

The City Council cannot work miracles in securing industries. To accomplish results it must have means to do so—and must be able to offset efforts of other places. It cannot do that without the sympathy, cordial approval and active support of the citizens. When the Council asks for support and endorsement of a by-law it should not be withheld without serious reason. Hesitation here will mean Peterborough's loss and some other city's gain. Illustrations of this could be given itwill no doubt be recalled.

The Board of Trade should be thoroughly organized to assist the Council. Its committee should be formedand should not merely wait for something to do, but should be active in their own spheres in looking for and taking advantage of opportunities to promote the business welfare of the city.

We have seen that Peterborough has made not only creditable, but rapid progress. The conditions are all present for continued or more rapid advancement. It is a city of great natural advantages and of excellent acquired facilities. It is healthy; it has all the essentials and accessories for manufacturing in a superior degree; it has excellent facilities for carrying on business of all kinds; it is a beautiful city in which to live, with all the advantages for health education, comfort and pleasure, including the convenient and attractive summer resorts.

In brief, Peterborough is progressive and prosperous; a city of natural advantages, acquired facilities and rapid growth; a centre of business and beauty, of utility and pleasure.

Hearty co-operation on the part of the citizens with an energetic Council and active Board of Trade will send Peterborough forward and bring greater things in the future, and all should be ready to act together, to push Peterborough forward to greater progress and prosperity.

Yours truly,
CIVIS SUM.

BELMONT CLUB DANCE

The most brilliant social event of the season was held last evening in the Conservatory of Music Hall, the occasion being the fourth annual "At Home" and dance by the Belmont Club. It was estimated that the patronage exceeded any previous similar event and the popularity and success of the affair was unmistakably demonstrated. About two hundred people were in attendance.

The beautiful and artistic arrangement of the decorations was very attractive and tasty. Palms, club colors and flags combined were blended with pleasing effect. The moon effect in which a brilliant 120 c.p. Tungsten lamp and the footlight on the stage, shed the only light for a couple of dances was a decided novelty.

The catering was ably carried out by Mr. T. Hooper, the refreshments being dainty and acceptable. The quality of the music so delightfully dispensed by Frealick's orchestra came in for great applause and much favorable notice. The committee in charge neglected not the slightest detail to ensure a pleasurable evening for all present. Many out of town guests were present at the event.

The next undertaking of the Belmont Club will be the minstrel performance about the third week in February, Mr. and Mrs. Holly Shepard, of Bay City, Mich., having again undertaken to train the boys for the performance.

SILVER WEDDING WAS OBSERVED

Friends Congratulated Mr. and Mrs. Robert McWilliams Park St

The home of Mr. and Mrs. Robt. McWilliams, 273 Park street, was the scene of an interesting event last evening, when Mr. and Mrs. McWilliams celebrated the 25th anniversary of their wedding.

Many friends were present and the evening was pleasantly spent by all. The host and hostess received many gifts and the congratulations of all.

Union Bank of Canada

Paid-up Capital	$ 4,755,000
Rest and Undivided Profits	3,300,000
Total Assets, (Over)	53,000,000

London, England Office, 51, Threadneedle Street, E.C.

A Branch of this Bank has been established in London, England, at No. 51, Threadneedle Street, E.C., where Letters of Credit and Drafts payable at all important points in Canada and the United States, can be purchased, and Money Transfers arranged.

A Visitors' Room is provided for the convenience of clients of the Bank when in London, to which their mail may be addressed.

Correspondence solicited.

London Branch: F. W. ASHE, Manager. G. M. C. HART-SMITH, Assistant-Manager.

Mediation by the Government has been accepted by the railway strikers, who for the past ten days have succeeded in largely tying up traffic in Argentina.

A man claiming to be Eddie Guerin, the notorious American crook, who years ago escaped from Devil's Island, is under arrest at Glasgow.

THE CRYSTAL FOR SALE

This handsome and very fully equipped and up-to-date Moving Picture House, on George Street, Peterborough, is offered for sale.

Central location, in direct line of business travel. Long lease. New Moving Picture Machine, New Piano. In every respect ready for business. Terms to suit purchasers.

Apply to
OZIAS de LAPLANT,
Solicitor, 378, Water St., Peterborough.

HORSE COVERS

Protect your horse and save your harness.
We have COVERS in many different qualities and prices. Order to-day.

J. J. TURNER & SONS,
Tent, Awning and Flag Manufacturers

NEW MUSIC STUDIO

At the J. M. GREENE MUSIC Co. Limited, 185 & 187, Charlotte St. Phone 595.

HERBERT C. TRENEER, A.T.C.M.
Organist & Choir Master of St. Andrew's Church
Will receive Pupils in Piano and Theory. Pupils prepared for College or Conservatory examinations if desired. A thorough and technical training guaranteed with special attention to interpretation. For terms, etc., apply to address mentioned above.

Wall Paper Sale

A car load of Wall Paper has arrived—Bought at half-price—We propose to clear many thousands of rolls at much less than original cost.

ROOM LOT NO. 1
We have selected six different patterns of FINELY GROUNDED WALL PAPER suitable for bedrooms, sitting rooms or hall. We will furnish enough side wall, ceiling and border to complete any room that does not take more than from 17 to 20 yards of border for........ **$1.00**

ROOM LOT NO. 2
Better quality of GILT WALL PAPERS many with 18 inch borders. We will furnish enough to do any room with side wall, ceiling and border for..... **$1.84**
Where the ceiling paper is not used an allowance will be made of 6 rolls.

HEAVY CANADIAN TAPESTRY WALL PAPER, in rich browns, with art design of darker colors, reds, etc., 18-inch frieze and tapestry ceiling to match, an attractive paper for halls, dining-rooms, sitting-rooms, etc, Wall and ceiling, half-price, single roll........ **8c**

WALL PAPER for down stairs rooms halls, good colorings of brown, green, and cream grounds, neat designs, 9-inch border and ceiling to match. 9-inch border, per yard, 2c. Wall and ceiling, single roll, Sale price........ **5c**

WALL PAPAR IN COMPLETE COMBINATION PAPERS for all rooms, silk papers, tapestry papers, heavy gilt papers, stripe, floral, conventional, and semi-floral designs, match freize and moire ceiling. Wall and ceiling, half-price, single roll........ **10c**

AMERICAN PAPERS IN BROWN GROUND, nicely colored and make a very pretty wall covering, complete combination of wide border and light ceiling to match. Wall and ceiling, single roll... **6c**

SANITAS OILCLOTH PAPER, for bathrooms or kitchen wall covering, in tile and brick designs, 45 inches wide. Sale price, per yard........ **25c**

VARNISHED TILE WALL PAPERS, for bathrooms and kitchens, in colors of blue and green. Single roll........ **20c**

PLAIN CORK VELOURS WALL PAPERS, in variety of colors, 30 inches wide. Special, single roll...... **25c**

CHOOSE FROM A DOZEN TABLES OF REDUCED WALL PAPERS
OVER A DOZEN TABLES PLACED IN DEPARTMENT, all kept well filled, all high-grade imported papers, with choice for all, most any color furnishing in every room or hall. Prices are marked many cases less than half, all marked down far below the regular price. Per roll, **9c to 69c.**

ANOTHER BIG OFFER IN ROOM LOTS AT $2.00
BETTER-GRADE WALL PAPER for better rooms, enough wall paper to cover any room up to 12x14x9 feet. Supplying paper for room complete **$2.00**

HIGH-GRADE CANADIAN EMBOSSED OR HEAVY GILT PAPERS to choose from. They are suitable for the parlor, dining-room, sitting-room, and upstairs rooms, good colored papers that go to make fine decorated rooms, made in complete combination, side wall, ceiling, and border, enough for room. Extra big savings on each room lot........ **$2.00**

Great Dinnerware Price Reduction

LEMOGIES CHINA DINNER AND TEA SETS, beautifully shaped and pleasingly decorated, four decorations to choose from, complete set 97 pieces, every piece perfect. Specially priced for this week........ **$24.95**

CHINA FRUIT OR SALAD SETS, surprisingly good value, 13 pieces of fine German chinaware, one large dish and six nappies. Pink floral decoration on border and gold tracing. Splendid value, set complete........ **75c**

If you are in need of Crockery of any kind we have it. It won't pay you to send out of town for Wall Paper or Crockery as we will allow no firm to undersell us at—

Toronto 262-4 Queen W. **C. B. Routley's** Peterboro 379 George Street

ALTERATION SALE!

E. F. MASON Announces extensive alterations in his grocery store and to enable this to be done, inaugurates an—

ALTERATION SALE IN ALL LINES

To afford room for workmen and for fittings and furnishings necessitates a marked reduction in the amount of stock and particularly in shelf goods—These have all to be removed. Attention is called to the following list and the prices which are extremely fovorable. Everyone interested in reducing the cost of living should take advantage of this Sale.

BELOW WILL BE FOUND ONLY A PARTIAL LIST OF OUR MANY LINES THAT ARE BEING SLAUGHTERED.

This Cash Sale Starts Monday, January 22nd.

Matchless Money-saving Opportunities will be in order each day of the sale. Have a glance at the following. See What You Can Save.

CAIRNS, ENG., PURE JAMS
In 7lb. tins, reg. $1.35 for........ $1.10

DUERR'S JAMS
The highest grade English Goods imported direct—Just Received:
Loganberry, Plum & Greengage, reg. 35c for 30c
Strawberry, Raspberry, Peach, Apricot, Black Currant, &c., reg. 40c for........ 35c
Goodwillie's Preserved Fruit, reg. 35c and 30c for........ 25c

EXTRACTS
All flavourings, 10c bottles........ 7c
All flavourings, 25c bottles........ 20c

PICKLES
Sterling brand, reg. 25c for........ 20c
Maconochie's, reg. 25c for........ 20c
White's, reg. 25c for........ 20c
Lipton's, reg. 15c for........ 12c
Jellies for Dessert, all flavours, dozen........ 90c
Campbell's Soup in tins, reg. 13c for........ 10c

SUGAR
Granulated Sugar, 18lb. for........ $1.00
Granulated Sugar, 9lb. for........ 50c
Light B. Sugar, 19lb. for........ $1.00
Light B. Sugar, 9½lb. for........ 50c
Aunt Sally Buckwheat Flour, 15c for........ 10c
Aunt Jemima's Pancake Flour, reg. 13c for... 10c
Maple Syrup, 30c quart for........ 25c

COCOA
Baker's, Lowney's, Fry's, Bensdorp's, Lipton's, reg. 25c for........ 20c

COFFEE—Ground or Whole
Extra high grade, 45c for........ 37c
Very choice, 40c for........ 32c
Fine flavour, 35c for........ 28c
Extract Coffee, reg. 35c for........ 30c
Extract Coffee, reg. 20c for........ 16c
Christie's Sweet Biscuits, reg. 18c for........ 15c
Cocoanut, reg. 40c for........ 30c
Shelled Almonds & Walnuts, reg. 50c for...... 40c

THE ABOVE PRICES ARE STRICTLY FOR CASH

Never were bigger or better buying opportunities offered in High-class Groceries, and forethoughtful people should stock up for the present and the future

429 George Street **E. F. MASON, Grocer** Peterborough

O'K O'K

There is no duty to pay on O'Keefe's "Pilsener". This is why it costs less than the imported.

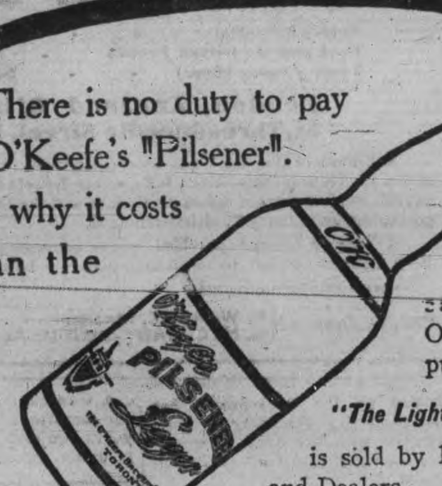

And remember, please, that there is no imported lager that can compare with O'Keefe's "Pilsener" in purity, quality or flavor.

"The Light Beer in the Light Bottle"

is sold by leading Hotels, Cafes and Dealers. 208

The O'KEEFE BREWERY CO., Limited, TORONTO.

The Light Beer in The Light Bottle O'Keefe's *The Beer with a Reputation*

PILSENER LAGER

J. M. BROOKS & CO., DISTRIBUTORS, 416 Water St. Phone 61

AUTOMOBILE AND CYCLE SKATES

Are made in Canada. Ounces lighter than any other, and stronger. 12 different styles to choose from. See our new "LADIES' AUTO," the lightest skate made. Perfection Ankle Supports. The only perfect support made. Does not cramp the foot, allowing free backward and forward movement and preventing all side movement.

Skates Hollow Ground

MILLARD'S BICYCLE SHOP
225 Hunter St. near Aylmer Street

SPRIGS OF SPORT

Bright Liners on Athletic Topics

CAPTAIN PARK AND HALL HAVE NOTCHED THIRTY GOALS

The two Peterborough O.H.A. teams have done remarkably well in the scoring department of the game this season, and in both cases the captains lead in the goal getting. Captain Hall, of the juniors, has ten to his credit. The division is something like this:

Intermediates—Park, 20; Kelly, 12; Coughlin, 8; Bearss, 4; Giroux, 3.

Junior—Hall, 10; Clancy, 9; Weir, 8; Milloy, 3; Coughlin, 2; Kenneaily, 2; Cook, 1.

Belleville intermediates have defaulted both their games to Lindsay O you Dickie Butler.

The Trenton Courier has the following to say of the Trenton-Lindsay game—

"The fasted game of Intermediate hockey played here for a long time took place at the Colosseum Tuesday night, when our boys went down to defeat by those awful Lindsay midgets. It was terrible luck; we counted 18 shots in the first half which Gamble stopped with his chest, legs and stick. This boy Gamble is some goaltender, one of the best in the province, he sure saved their bacon. Spratt, the point, was the star player of the Lindsay team. The first half ended 4 to 1 in Lindsay's favor.

The hockey club executive at a meeting this afternoon, decided that the team to play at Cobourg on Monday night line up as follows:

Goal—Dwyer.
Point—Milloy.
Cover—Denison.
Rover—Weir.
Centre—Hall.
Right—Kennealley.
Left—Clancy.
Spares—Coughlin and Cook.

Denison will not play in the intermediate game against Trenton on Tuesday night. He will be used in the Lindsay game on Tuesday, Jan. 30th.

Both Peterborough teams are getting the rough end of the deal. The Lindsay juniors handed over two games to Cobourg, while the latest is the presentation of both games by Belleville to Lindsay intermediates.

All Saints' hockey team will practice Monday night from 8 to 9 o'clock. On Wednesday night the hockey club with the assistance of the Girls Guild, is holding a concert in the parish hall, when a good program will be given.

Those who followed the Port Hope Peterboro Juniro game are wondering which of the two scores to take. The answer is in the despatch on the game, which appeared in the Toronto Star of yesterday, the figures being 8-4, the same result as given in the local papers. Lou Marsh refereed and reported the game, so he ought to know.

BELLEVILLE BY THREE COUNTERS

Trenton with Patched up Team Lost again

Belleville, Jan. 19.—A splendid brand of hockey was handed out here tonight when Trenton intermediates came down and gave Belleville the best game of the season. Trenton produced a patched up team, one being a junior, and the goalkeeper playing his first league game. The ice was keen and play was fast and clean, and in the first half much in favor of the local team, who scored 9 goals to Trenton's 4. In the second half Trenton came strong, and for a while had Belleville playing defensive only the fine stopping of the Belleville goalkeeper saving the game. Four goals came as their share of the second half, and but two for Belleville. Both teams showed sad lack of condition, but played clean hockey, only two penalties being handed out for minor offences. A. Burgoyne, of Toronto, was referee, and was strict but impartial, very little escaping him. Final score was 11 to 8 in favor of Belleville. The line up—

Belleville—Goal, Lafleur; point, Wallace; cover-point, Connolly; rover Giroux; centre, Symons; right, Dawkins; left Ford.

Trenton — Goal, Pringle; point, Burtt; cover-point, Reynolds; rover Henry; centre, Armstrong; right, Palmer; left, Orser.

CURLING

The following games were scheduled for, and played off at the curling rink last night.

D. Davidson	R. G. Sturgeon
W. H. Munroe	B. A. Rose
A. Archibald	G. Greer
H. Evans	J. H. Renwick
Dr. Eastwood	J. E. A. Fitzgerald
Skip 10	Skip 14
J. Brock	M. Comstock
R. J. Winch	R. Best
D. B. Dennison	C. Seymore
J. H. Ferguson	R. M. Waddell
7	Skip 18
W. J. Johnson	T. McGeachie
I. Wolstenholm	F. Brownscombe
J. Montgomery	W. H. Denham
A. Moore	T. F. Matthews
Skip 6	Skip 12
V. Eastwood	R. Sheehy
A. Carton	W. P. Adamson
J. Brightman	C. G. Hay
W. G. Morrow	W. McIlroy
Skip 7	Skip 16

Mr. R. M. Waddell and a member of the Victoria Curling Club, of Toronto, have presented a trophy for competition in home and home games between the two clubs.

Toronto comes here on February 2, and Peterborough plays the return game on about February 13 or 14.

The Toronto Granites play their return game with Peterborough on February 16. At Toronto the locals succeeded in winning with a good margin.

LETTERS TO THE EDITOR

The Review does not hold itself responsible for opinions expressed by its correspondents

REGARDING LIGHT AND GAS METERS

To The Editor of The Review,

Sir—May I ask through your columns if electric light and gas meters in use in residences in this city are subject to government inspection? If so, how often are they inspected? I have both electric light and gas meters and while they bear the government stamp of having been tested when installed, they have never been inspected by any government official since that time—several years ago. This is a matter that needs some attention as we are at the mercy of the Light and Power Co., and in many cases are paying for far more than we use. Bills out of all proportion are rendered to householders, when only three or four lights are burned or very little gas is being used.

Yours etc.,
"CITIZEN."

Peterboro, Jan. 20. 1912.

Government Inspector Fraser, of Brockville, inspects the Light meters while Mr. Thos. Rock of this city is gas inspector. Mr. Rock reports to the Peterboro Light and Power Company, once a month, but the Review is not in a position to state how often Inspector Fraser makes his inspections. It would appear that customers, having complaint, should communicate with the local company.

BLOODLESS WAR AT THE ARMOURIES

War Game Commences Wednesday Night at 7.30 o'clock

The war game in the officers' quarters of the Armouries, as announced recently, will take place Wednesday and Thursday nights of next week. Col. Benson, of Kingston will be chief umpire, while Major Hordern, chief staff officer of the third division, will also be present. The scheme has been outlined to those of the regiment who will take part, and the Blues will do battle against the Reds.

The game starts at 7.30 o'clock on Wednesday night and all officers and non-commissioned officers not taking part are supposed to be in attendance.

DONATION OF $25

Mr. Peter Campbell, treasurer of the Children's Aid Society has received a donation of $25 for the Society from the executor of the estate of the late A. E. Mosley.

The brothers and sisters of the late Mr. Mosley feel that they are carrying out the wishes of their deceased brother, who, Mr. Campbell reports, was always a practical friend of the Children's Aid Society.

The officers acknowledge the donation with grateful thanks.

NEW SEWAGE SYSTEM IN SOUTH END

The 18 inch sanitary sewer on George street meets the 12 inch Romaine street sewer after passing under the G.T.R. tracks at a man-hole in front of pumping station, and both are then led into the well in the building through a 15 inch pipe.

From the well it passes into ejectors situated on the lower floor of the station, and these, by air pressure, force the sewage through a 12 inch cast iron main to the 15 in. sanitary sewer on Romaine street, east of G.T.R. track, and is then carried by trunk sewer to the river.

To provide against flooding of residences connected to the sewer through failure of power to run air compressors, the old 9 inch pipe under G.T.R. track is used as an overflow to connect the eastern section with the western section of the Romaine street sewer.

To take care of the storm water and surface drainage, a 20 inch concrete storm drain is constructed on the south side of Romaine street running from Park street to the Little Lake, where an outlet is provided at the corner of Romaine and Crescent streets.

The pumping station is equipped with two 7 h.p. motor-driven air compressors direct connected, furnished by the Lancashire Dynamo and Motor Company of Manchester, England, each unit having a capacity of 50 cub. ft. of air per minute; also an auxiliary gasoline air compressor,—(110 cub. ft. per minute)—supplied by the Canadian Fairbanks Company of Toronto.

All these units are connected to two large air receivers, and from there the compressed air is led to the ejectors.

Each air unit is supplied with relief valves which automatically shut off the compressor when 15 lbs. or more pressure is registered on the gauge, and turns it on again when pressure falls below this point.

For present needs one ejector and one air compressor unit is required to be in continuous operation. The gasoline unit is to be used only as an auxiliary in case the electric power fails. As a precautionary measure, a private alarm system is installed running from the pumping station to the City Engineer's Office and to the fire halls (at which place the attendant, George Jamieson, engineer, is on duty). This sends in an alarm when the air pressure fails, due to the stoppage of air compressors from lack of power.

THEY HAVE YET TO SCORE A FAILURE

Dodd's Kidney Pills Emerge Triumphant From Every Test

Ernest St. Pierre Tells How they Rescued Him From the Tortures of Backache and Bright's Disease.

The Petit Bois Franc, Temiscouta Co., Que., Jan. 19. (Special)—Ernest St. Pierre, a well known farmer of this place is telling his neighbors of his almost miraculous cure from Bright's Disease, and he always winds up with—

"I advise all persons suffering from Backache or Bright's Disease to use Dodd's Kidney Pills." For like thousands of others sufferers in Canada Mr. St. Pierre found his cure in the good old Canadian Kidney remedy.

And his indeed was a particularly bad case. His eyes were puffed and swollen, his appetite was fitful and he was always tired and nervous, while the pains in the back made any form of work something to be avoided. To-day he is strong and well. Six boxes of Dodd's Kidney Pills worked the transformation.

More and more in this neighborhood is it becoming a motto. "If the disease is of the kidneys or from the kidneys, Dodd's Kidney Pills will cure it." They have been tried in many cases of backache, rheumatism, lumbago and Bright's Disease, and in no case where they have given a fair trial have they failed the cure.

GOOD MARKET

Large Offering of Butter, Eggs and Poultry

The fine weather and excellent sleighing resulted in a very large market this morning. Butter, eggs, and chickens were plentiful and the demand was large. There was little change in the prices, the following scale prevailing.

Potatoes, per bag—$1.75.
Butter, per lb.—33c to 35c.
Eggs, per doz.—38c-40c.
Chickens, per pair—90c-$1.50
Ducks, each—60c.
Turkeys, per lb.—18c.
Pork, per lb.—10c-11c.
Beef, per lb.—8c-9 1-2c.
Hay, per ton—$16.

BODY NOT YET DISCOVERED

All the Water in Eddy below Dam has been Daagged

Vigorous efforts are still being exerted in prosecuting the seach for the body of the late Henry Fairweather. The water in the eddy below the dam has been thoroughly dragged and explored by a diver, without success. The searchers are being aided in every possible way by the C.G.E Company. A large body of men are still at work, who intend to search the river further down.

PILES CURED IN 6 TO 14 DAYS
Your druggist will refund money if PAZO OINTMENT fails to cure any case of Itching, Blind, Bleeding or Protruding Piles in 6 to 14 days, 50c.

DEBATE AT ST. JAMES CHURCH

On Subject "Has Sport a Demoralizing Tendency"

A debate was held last evening in St James' church, given by the Mens' Brotherhood. The subject under discussion was "Resolved, that sport has a demoralizing tendency." For the affirmative side, which was awarded the decision, the contestants were Messrs. J. Moss and Spazicker, and the negative side was supported by Messrs. Albert Barton and Mr. Drummond. Mr. Wm. McLaren occupied the chair.

LOCAL NEWS ITEMS

Rev. Dr. Marsh reports that the lowest temperature recorded at Springville this winter, was 22 degrees below. The lowest here was 29.

Bloody Battle In Ecuador.

Guayaquil, Ecuador, Jan. 20.—Over 1,000 men were killed and wounded in a battle Thursday at Yaguache, to the northeast of this city.

An army supporting the Quito Government, under the command of Gen. Julio Andrade, formerly Ecuadorean Minister to Columbia, attacked and defeated an army of Guayaquil troops, supporting the Provisional Government proclaimed by Gen. Montero. Gen. von Alfaro, in command, was wounded.

Canadians Are Honored.

London, Jan. 20.—(C.A.P. Cable.)—The following Canadians have been elected to the fellowship of the Royal Colonial Institute: William Dennis, John Leary, W. H. Malkin and A. R. Slipp.

Appeals Marriage Decision.

London, Jan. 20.—(C.A.P. Cable.)—Usher, the Galway farmer, is appealing against Judge Kenny's decision, which declares his night marriage, with only one witness, to be valid.

Rare Opportunity

First-class half or whole section in famous Souris district, Manitoba. Highly improved with good buildings. All under cultivation. Plenty of good water. This is at a BARGAIN with term to suit. Apply to— d-wim

A. BROWN & CO., 406 George St.

Ladies' Fancy Dresses and Costumes Are Our Specialty.

We clean, press, alter and repair all outer garments worn by ladies and gentlemen, also furs and sleigh robes, chintz curtains, &c.

2 STORES } 173 Simcoe Street, 204 Charlotte Street
Phone 669, 575. Machine 373

SEALED TENDERS, addressed to the undersigned, and endorsed "Tender for Dam and Sluiceways at Lake Quinze Que., will be received until 4.00 P.M., on Thursday, February 15, 1912, for the construction of a Dam and Sluiceways below the outlet of Lake Quinte at the head of Maple Rapids, in the townships of Guerin and Baby, County of Pontiac Que.

Plans, specification and form of contract can be seen and forms of tender obtained at this Department and at the offices of J. G. Sing, Esq., District Engineer, Confederation Life Building, Toronto, Ont., J. L. Michaud, Esq., District Engineer, Merchants Bank Building, St. James St., Montreal, and on application to the Postmaster at Haileybury Ont.

Persons tendering are notified that tenders will not be considered unless made on the printed forms supplied, and signed with their actual signatures, stating their occupations and places of residence. In the case of firms, the actual signature, the nature of the occupation, and place of residence of each member of the firm must be given.

Each tender must be accompanied by an accepted cheque on a chartered bank, payable to the order of the Honourable the Minister of Public Works, equal to ten per cent (10 p.c.) of the amount of the tender, which will be forfeited if the person tendering decline to enter into a contract when called upon to do so, or fail to complete the work contracted for. If the tender be not accepted the cheque will be returned.

The Department does not bind itself to accept the lowest or any tender.

By order,
R. C DESROCHERS,
Secretary.

Department of Public Works,
Ottawa, January 17, 1912

Newspapers will not be paid for this advertisement if they insert it without authority from the department.

DEPARTMENT OF RAILWAYS & CANALS
Dominion Canals
NOTICE TO DEALERS IN CEMENT

SEALED TENDERS, endorsed "Tender for Cement," will be received by the undersigned, up to 16 o'clock on Tuesday the 30th day of January, 1912, for the supply of some 210,000 barrels of cement, more or less, required for the construction and maintenance of the various canals of the Dominion and to be delivered in such quantities, at such places and at such times as may be directed.

Dealers in cement may tender for the total quantity required, or for such portions thereof as may suit their convenience.

Specifications, forms of tender and full information can be obtained from the Purchasing Agent of the Department of Railways and Canals, Ottawa, on and after this date.

The Department does not bind itself to accept the lowest or any tender.

By order,
L. K. JONES,
Secretary.

Department of Railways and Canals,
Ottawa, 15th January, 1912.

Newspapers inserting this advertisement without authority from the Department will not be paid for it.

GUARD THEIR HEALTH!

Children Who Grow Very Fast Need Careful Watching.

Next to infancy, the years between ten or twelve and eighteen are the most critical in life, especially for the boys and girls who grow too fast. Rapid growth and the physical changes that are taking place render them particularly liable to weakness and disorders of the digestive system, kidneys or lungs that very frequently, when allowed to run on, condemn them to a lifetime of suffering.

It is most important that at this period of life those organs which carry off the body's waste and impurities—the bowels, the kidneys and the skin—should be kept active and vigorous.

Nothing will do this more effectively than that good old-fashioned remedy, **Dr. Morse's Indian Root Pills.** It acts directly on each of these organs, enabling them to do their work properly, and thus keeps the whole system pure and healthy.

Dr. Morse's Indian Root Pills are still made from precisely the same formula as when our grandparents used them, for nothing better has ever been devised.

Made by W. H. Comstock Co., Ltd., Brockville, Ont., and sold by all dealers at 25c. a box. 13

EAST CITY
COAL
And Wood Yard
MAIN OFFICE—111 Hunter Street East
Phone 96

Allsizes of the best mined Coal deliveredpromptly to all parts of the city. Terms strictly cash.

DECEMBER PRICE
Egg.........$7.50 ton | Nut......$7.75 ton
Stove.......$7.50 ton
Pea or No. 2 Nut.........$6.50
FIRST-CLASS HEMLOCK SLABS

WEIR & O'BRIEN
ARCH. WEIR JAMES O'BRIEN

IMITATION is the mos sincere form of flattery. That is why some dealers advertise various kinds of Scranton Coal. There is only one genuine—that is the

D.L. & W. SCRANTON

We sell it at the following prices for December

Stove and Egg............$7.50
Chestnut....................$7.75
Pea Coal $6.50
Hardwood,.....$6 00 per cord
First-class mixed wood $4.50 per cord.
Cutting and splitting extra.

R. Hicks & Co
248 MURRAY STREET

Lehigh Valley
COAL
Best in the World

December Prices will be follows—:
Egg and Stove Coal $7.50 per ton
Nut Coal..........$7.75 per
Pea Coal ....$6.50 per ton
Also first-class Hardwood $6.00 per cord. Mixed Wood $4.50
Cutting & splitting extra

— For Sale by —
J. E. A. Fitzgerald
Both Phones 111

Coal Results

¶ We sell the very best quality of hard coal, as good as we know how to buy.

¶ Are you getting results from the coal you are now using? Are you sure it is good? Are you burning it the right way?

¶ There is a deal of difference in how you handle the range or furnace. Our long experience tells us that fact, and we are ready to advise any in doubt as to the best way to make use of coal as fuel.

DECEMBER PRICES FOR COAL
Egg and Stove $7.50 per ton
Nut $7.75. No. 2 Nut $6.50 ton

THE PETERBORO FUEL & CARTAGE CO
Limited
162 Charlotte-St. Telephones—(Bell 261 270, (Machine)—270.
134 Aylmer-St. Tel. Bell 302

"PILLS LIKE A FYLE"

So Harsh and Drastic are Many Pills as to Seriously Injure Health.

In a letter written from his home in Valencia, Mr. Marsh Selwyn does service to thousands by drawing attention to the injuries inflicted upon delicate people by drastic purgative pills.

"For a long time I suffered from constipation. This condition compelled the use of pills. Like many another, I made the unwise choice of using pills that were like lightning in their activity. I began to be filled with intestinal disturbances, constant rumblings, gas in the bowels and diarrhoea. I grew pale and emaciated. Then the doctor told me drastic irritating pills had caused catarrh of the bowels, an almost incurable disease. Explaining my situation to a friend he advised a trial of Dr. Hamilton's Pills. I speedily experienced the healing and curative effect they exert on the stomach, liver and bowels. The intestines, freed from irritating drugs, rapidly regained natural tone, the bowels acted as if nature and not Dr. Hamilton's Pills were at work. I know it will be of value to thousands to know that a pill as mild and curative as Dr. Hamilton's is available to the ailing."

For bowel disorders, sick headache, constipation, liver and stomach derangement, there is no pill so invariably sure to cure as Dr. Hamilton's Pills. Refuse a substitute. Sold in 25c boxes, all dealers, or The Catarrhozone Co., Kingston, Ont.

Dr. Hamilton's Pills Are Mild--Never Gripe

G.T.R. BRAKEMAN WILL LOSE ARM

A serious and painful accident happened at Whitby yesterday afternoon to James O'Neill, brakeman on the Whitby and Klondyke mixed. Mr. O'Neil was in the act of making a coupling between two cars when his arm was accidently caught in the coupling, smashing the member above the elbow.

He was brought to Lindsay, where he was placed in the Ross Memorial hospital, under the care of Dr. Jeffers, the G.T.R. surgeon. The physician on making an examination of the injured right arm concluded amputation was necessary, but owing to the patient being weak from loss of blood he put off the operation until this morning at 10 o'clock. The patient suffered much from the shock occasioned by the accident as well as the operation, and is reported to be in a weak condition.

Mr. O'Neil has only been on the road four years, having come to Lindsay from Emily, where he embarked in railroading. He resides in the south ward, on the corner of Glenelg and Georgina sts., and has a wife and four children — Lindsay Warder.

TO CURE A COLD IN ONE DAY

Take LAXATIVE BROMO Quinine Tablets. Druggists refund money if it fails to cure. E. W. GROVE'S signature is on each box 25c.

BARGAINS IN PROPERTY FOR SALE

100 ACRE FARM

four miles from Peterboro, 80 acres under cultivation, balance pasture land and mixed wood, soil clay loam, rolling, few stones, good wells, 1½ storey brick house, frame driving shed, small barn. Price **$3,500**

75 ACRE FARM

73 acres under cultivation, balance hard wood timber, soil good sandy loam in high state of cultivation, well fenced, 1½ storey brick house, with furnace, cistren, good well. Frame barn, with good stabling underneath. Farm is located within short distance of school, church, post office and railway station. Price **$6,200**

ONE & A HALF STOREY

Frame House, East City. Parlor, dining room, kitchen, pantry and bedrooms, shed and good frame stable, large lot. May be purchased on easy terms of payment Price **$1,200**

2 STOREY AND ATTIC

Frame House, south, good concrete foundation, parlor, dining room, kitchen, pantry, 5 bedrooms, good well. Easy terms of payment. Price.. **$2,000**

2 Choice Building Lots, Engleburn Park, at $8.00 per foot.

Building Lots at Byersville, $150.00 per lot. Terms $10.00 cash and $5.00 per month.

FOR RENT—First-class residence, all modern improvements, centrally located. Rent $22,00 per month

J.T. O'CONNELL & Co.

136 Hunter St. Phone 376

LOCAL CHURCH CALENDAR

SUNDAY, JAN. 21, 1912

ST. PETER'S ROMAN CATHOLIC.

Low mass 8 a.m., 9.15 a.m.

High mass 10.30 a.m.

Vespers 7 p.m., with sermon.

ST. JOHN'S CHURCH.

Rev. Canon Davidson, rector.

Third Sunday after Epiphany.

Holy Communion 8.30 a.m.

Matins and sermon 11 a.m.

Processional 474, "God Reveals His Promise."

Anthem, "Rejoice Greatly," Smith."

3 p.m.—Sunday school and Bible Classes.

Evensong and sermon 7 p.m.

Processional, "Three in One."

Anthem, "The King of Love," Gounod.

Men's class in upper vestry at 3. Conducted by Mr. A. Kingdon.

ST. LUKE'S CHURCH.

Rev. F. J. Sawers, M.A., rector.

Third Sunday after Epiphany.

8.30 a.m.—Holy Communion. Corporate Communion of A.Y.P.A.

10 a.m.—Holy Baptism.

11 a.m.—Morning prayer and sermon. Subject, 'Why We Believe in Prayer."

3 p.m.—Sunday school and Bible classes. Rector's Bible Class in the church.

7 p.m.—Evening prayer and sermon. Series of Old Testament studies. Subject, "The Birth and Youth of Moses."

The rector will preach at both services. All seats free.

ALL SAINTS'.

Rev. R. B. Grobb, M.A., rector

Third Sunday after Epiphany.

11 a.m.—Morning prayer and sermon by the rector.

3 p.m.—Young Men and Young Women's Bible Class. Teacher Mr. Sisson.

7 p.m.—Evening prayer and Holy Communion, conducted by the rector,

ST. ANDREW'S PRESBYTERIAN,

Rev James Rollins, B.A., minister.

11 a.m.—Divine service.

3 p.m.—Sunday school, general Bible Class Teacher F. E. Kerr.

7 p.m.—Divine service

The minister will preach both morning and evening, continuing studies in Genesis. Subject, "The Man and his Choice."

H. C. Treneer, organist and choirmaster.

Seats free. Strangers welcome.

ST. PAUL'S PRESBYTERIAN.

Rev. Robert Pogue, pastor.

10.30 a.m.—Congregational prayer meeting.

11 a.m.—Morning worship.

3 p.m.—Sabbath school in all departments. Mitto Adult Bible Class taught by Mr. H. B. Cowan.

77 p.m.—Evening worship.

The minister will occupy the pulpit at both services.

KNOX PRESBYTERIAN.

Rev H. J. Keith, M. A., B.D., pastor.

10.40 a.m.—Elders prayer meeting in the vestry.

11 a.m.—Morning service. Special service for the visiting Scotch curlers, accompanied by members of local club.

Solo—Mrs. Bruce Hughes.

Anthem—The choir.

Solo—Wm. McIlroy.

Address—Rev. H. J. Keith.

3 p.m.—Sunday school and Bible Classes in graded departments.

7 p.m.—Evening service. Subject, "The First Woman in History."

Seats free. Strangers welcome.

GEORGE ST. METHODIST.

Rev Isaac Couch, pastor.

11 a.m.—Anniversary services. Subject, "Spiritual Life."

2.30—Sunday school and Bible Class.

7 p.m.—Evening worship. Subject, "Helping the Weak."

The choir will give special music.

Anthem—"Praise the Lord Ye Heavens, Adore Him," Turner.

Tenor solo—"A Dream of Paradise," Grey. Mr Wm. J. Miller.

7 p.m.—Evening service.

Anthem—"Lord of Heaven," Rossi.

Tenor solo—"The Light Divine," Bonheur. Mr Geo. Deakin.

Soprano solo—"The Penitent," Vandewater. Mrs. J. H. Renwick.

Anthem—"In Heavenly Love Abiding," Brown. (unaccompanied.)

John H. Renwick, organist and choir msater.

CHARLOTTE ST. METHODIST.

Rev. Geo W. Henderson, pastor.

Educational anniversary.

10 a.m.—The class meeting.

11 a.m.—Rev. Geo. J. Campbell, BD, of Montreal.

2.30 p.m.—The Sunday school and the Mens Bible Class.

7 p.m.—Rev. Geo. J. Campbell, B.D.

MARK ST. METHODIST.

Rev. C. E. Cragg, pastor.

11 a.m.—Public service. Rev. J. G. Brown will preach.

2.45 p.m.—Sabbath school and Bible Classes.

7 p.m.—Public worship. Subject, "The Problem of Environment," conducted by the pastor.

Monday 8 p.m. — Young People's meeting.

Wednesday 8 p.m.—Mid-week service.

ST. JAMES' METHODIST.

Rev. J. G. Brown, M.A., pastor.

Annual missionary services.

10 a.m.—Class meeting.

11 a.m.—Morning worship. Rev. C. E. Cragg, of Mark street, will preach.

2.30 p.m.—Sunday school and Bible Classes.

7 p.m.—Evening worship.

Monday 8 p.m.—Epworth League.

Wednesday 8 p.m.—Mid-week service.

MURRAY STREET BAPTIST.

Rev. J. R. Webb, pastor.

11 a.m.—Morning worship.

3 p.m.—Sunday school and Bible Classes.

7 p.m.—Evening worship.

Seats free. Strangers welcome.

PARK ST. BAPTIST CHURCH.

Rev. W. C. Riddiford, pastor.

11 a.m.—Subject, "The Imperative Must of Christian Service."

3 p.m.—Bible school and Helping-Hand Bible Class for men. Topic, "The Spiritual Mind," taken by teacher, Rev. W. C. Riddiford.

7 p.m.—"How Can We Perpetuate Protestant Principles."

Monday—B.Y.P.U.

Wednesday—Prayer meeting.

GOSPEL HALL.

"Justification, What is it?" will be Mr. Gilchrist's subject Sunday at 7 p.m. All are welcome. Sunday school at 3 o'clock.

FIRST CHURCH OF CHRIST SCIENTISTS.

378 Aylmer street.

Services as follows;—

Sunday 11 a.m. and 7 p.m.

Sunday school 12.15 p.m.

Wednesday 8 p.m. testimony meeting.

A free reading room, open Monday, Wednesday and Saturday from 2 to 5 p.m.

Subject for Sunday, Jan. 21st, "Life."

SALVATION ARMY.

2 p.m.—Sunday school.

3 p.m.—Free and easy meeting.

7 p.m.—Evening worship.

Publish My Letter The World Over

The Words of Harold P. Bushy, Who Was Permanently Cured of Chronic Lumbago by "Nerviline."

"Three years ago I discovered that a man subject to lumbago might just as well be dead as alive." These words open the sincere, straightforward letter of H. P. Bushy, a well-known man in the plumbing and tinsmithing business in Portland.

"One attack came after another, and lumbago got to be a chronic thing with me. I could scarcely get in a day's work before that knifing, cruel pain would attack my back. I used a gallon of liniments; not one of them seemed penetrating enough to get at the core of the pain. I read in the Montreal Witness about Nerviline, and got five bottles. It is a wonderful medicine—I could feel its soothing pain-relieving action every time it was applied. When I got the disease under control with Nerviline, I built up my strength and fortified my blood by taking Ferrozone at meals. This treatment cured me permanently, and I urge everyone to give up the thick, white, oily liniments they are using, and try an up-to-date, penetrating, pain-destroyer like Nerviline.

LETTER NO. 4311

"Please publish my letter the world over. I want all to hear of Nerviline."

Don't be cajoled into receiving anything from your dealer but "Nerviline." Large bottles 50c., trial size, 25c. Sold everywhere or The Catarrhozone Co., Kingston, Ont.

NERVILINE A Family Liniment

WOULD NOT BE WITHOUT BABY'S OWN TABLETS

Mothers who have once used Baby's Own Tablets for their little ones always keep them in the house. They realize the value of the Tablets in banishing baby's illness when it comes, or better still, in warding off illness by giving him an occasional dose of the Tablets to keep his stomach and bowels regular. Concerning them Mrs. Isaac McDonald, Nappan Station, writes—"I have used Baby's Own Tablets and would not now be without them as they are the very best medicine I know of for little ones." The Tablets are sold at 25 cents a box by medicine dealers or by mail from The Dr. Williams' Medicine Co., Brockville, Ont.

NEW SOLOIST AT CHARLOTTE ST.

Miss Pearl Brock, formerly of Toronto, has accepted the position of contralto soloist in Charlotte street Methodist church of this city. Miss Brock is the possessor of a deep rich rich contralto voice, full of sympathy and her singing has been greatly enjoyed by those who have thus far, had the opportunity of hearing her. Before coming to Peterboro, she was soloist in Jarvis street Baptist church, Toronto, and prior to that, held a similar position in the Metropolitan church of that city.

Miss Brock, who is the daughter of Mr. Ivor Brock, manager of the Brinton Carpet Works, will be welcomed by musical and social circles in Peterboro.

BEAUTIFUL EYES

are made beautiful by long, silky lashes and well defined, lustrous brows. Eyes, like diamonds, depend on their setting. The beauties of the face are lost is the eye brows are thin and scanty, and the lashes are thing and scanty. Parisian Lash Lustre grows beautiful, soft, silky lashes. It has done so for society women throughout Europe, and it comes here well recommended to do the same for you. Parisian Lash Lustre is not a dye or colorator, but a scientific preparation for beautifying the eye lashes and brows. Our guarantee goes with every box of Pariaisn Lash Lustre. A two weeks' treatment will bring beauty to your eyes that you have never before possessed. By mail, prepaid, in opal boxes on receipt of price, fifty cents. B. V. Marion, sole distributor, Bridgeburg, Ont.

BIG TEMPERANCE CONVENTION AT MASSEY HALL

Province Wide Abolition of the Bar to be Discussed

Toronto, Jan. 20—Massey Hall, Toronto, will be the scene of one of the greatest temperance gatherings ever held in the Dominion of Canada, when the National Temperance Congress and Ontario Provincial Convention, opens on Tuesday, February 13. Convention sessions will be held all day Tuesday, Wednesday, Thursday and Friday, with public mass meeting on Tuesday, February 13th, and Thursday, February 15th.

"Among the vital questions to be discussed will be the demand for province-wide abolition of the bar, the repeal of the unfair three-fifths requirement, the laying of plans for another great Local Option campaign, the effective enforcement of law, particularly in Local Option municipalities."

Every church and society in sympathy with the work of the Alliance is entitled to representatives, and every church or society having more than fifty members is entitled to an additional representative for every fifty after the first full fifty members.

SOMETHING EXTRA AT GEORGE STREET

The Church Anniversary Will be Observed To-morrow

The anniversary services of George street Methodist church will be held to-morrow. The sermons, both morning and evening will be preached by the pastor, Rev. I. Couch. The subject of the morning discourse is "Spiritual Life," and of the evening sermon is "Helping the Weak." On the afternoon at 2.30 o'clock, the Sunday school and Bible classes will meet. Special music will be rendered by the choir, under the leadership of Mr J. H. Renwick, who has charge of the musical program for the day. Extra efforts are being put forth to accomodate the visitors at the evenin gservice.

AVOID BLOOD POISON!

The best and simplest way of insuring against blood-poisoning is to apply Zam-Buk to a cut, burn, cold sore or any open wound or diseased part as soos as sustained.

Of all the myriad forms of germs which set up blood-poisoning, not one has yet been found that Zam-Buk does not kill! A thin layer of Zam-Buk over a wound or sore acts in two ways. It prevents all harm coming into the wound or sore from the outside, and on the underside it stimulates the cells to renewed activity provides just the healing, tissue-building material needed, by causing the blood to deposit this more rapidly and thus brings about rapid healing. Apply it to that cold sore, those chapped hands, that frost bite or eczema.

Sold at 50c. box, all stores or druggists or post free from Zam-Buk Co., Toronto, for price. Refuse substitutes.

CLOTHING OF CHILD CAUGHT ON FIRE

The little four year old daughter of Mr. W. J. Gilders, Queen street, was severely injured on Friday morning last. It appears that Mrs. Gilders was upstairs attending to her domestic duties when the little one in some way set fire to its clothing. The screams of the child brought the mother hurriedly to its rescue, and the fire was extinguished, but not before the child was severely burned about the face, arms and body. Its recovery is somewhat doubtful.—Norwood Register.

MEETING FOR MEN AT SPRINGVILLE

An interesting service for men only will be held in the Presbyterian church at Springville, to-morrow afternoon at three o'clock, when Mr. H. B. Cowan, of this city, will speak. Special music will be given with a male quartet and Mr. R. F. Downey taking part. All men are cordially invited.

Acme of Service

Taking into consideration the magnificent equipment supplied by the Canadian Pacific, even at full tariff rates, every day is a bargain day for the traveling public.

The new compartment cars recently put into service between Toronto and Ottawa, and Toronto and Montreal, on trains leaving North Toronto at 10 p.m. daily, in addition to the electric lighted sleeping cars, also operated on this train, make it second to none on the continent.

The compartment cars have a style all their own, being the latest in construction and appointment. They are electric lighted throughout; absolute privacy is assured; individual toilet requisites, etc.

"A Premier Train," is the general verdict; some say, a credit to Canada.

Fuel of the Future

(Stratford Beacon.)

The late cold snap is suggestive of two things. One is that our fuel supply in the way of coal, which comes in Ontario from the United States, and will in time be exhausted, might find a good substitute in peat, of which there are large areas in this province. Another is that there are large areas of land in Ontario, now destitute of trees, which are practically of no value for anything else. If these were planted they could in time be made to produce quantities of fuel as well as timber for lumber.

Land Tax Principle

(Ottawa Journal.)

Mr. Joseph Fels, who addresses the Board of Trade on Monday next on the land tax principle, is one of the chief advocates of this idea in the United States. A few weeks ago the Journal editorially described what he has already accomplished, and how he had personally offered a sum of up to $25,000, he to give dollar for dollar with all other contributions, in order to see the land tax tried in places where it was yet unknown. Mr. Fels' offer probably applies only to the United States, yet the offer shows his earnestness and confidence in the principle of which he is a leading economic apostle. Mr. Fels' lecture should be worth hearing.

SOWING HIS WILD OATS

REAPING A HARVEST OF SORROW

How many young men can look back on their early life and regret their misdeeds. "Sowing their wild oats" in various ways. Excesses, violation of nature's laws, "wine, women and song"—all have their victims. You have reformed but what about the seed you have sown—what about the harvest? Don't trust to luck. If you are at present within the clutches of any secret habit which is sapping your life by degrees; if you are suffering from the results of past indiscretions; if your blood has been tainted from any private disease and you dare not marry; if you are married and live in dread of symptoms breaking out and exposing your past; if you are suffering as the result of a misspent life—**DRS. K. & K. ARE YOUR REFUGE.** Lay your case before them confidentially and they will tell you honestly if you are curable.

YOU CAN PAY WHEN CURED

We Treat and Cure VARICOSE VEINS, NERVOUS DEBILITY, BLOOD and URINARY COMPLAINTS, KIDNEY and BLADDER Diseases and all Diseases Peculiar to Men.

CONSULTATION FREE. Books Free on Diseases of Men. If unable to call, write for a Question Blank for HOME TREATMENT.

DRS. KENNEDY & KENNEDY

Cor. Michigan Ave. and Griswold St., Detroit, Mich.

NOTICE All letters from Canada must be addressed to our Canadian Correspondence Department in Windsor, Ont. If you desire to see us personally call at our Medical Institute in Detroit as we see and treat **no patients** in our Windsor offices which are used for correspondence and Laboratory for Canadian business only. Address all letters as follows:

DRS. KENNEDY & KENNEDY, Windsor, Ont.

Write for our private address.

Newcombe Pianos

Comparison with other Pianos only serves to emphasize the quality that makes the NEWCOMBE

Distinctive and Pre-eminent

NEWCOMBE PIANOS

Never Suffer by Comparison

LET US SHOW YOU our exclusive method of construction, which is the foundation of that pure quality of tone always found in the NEWCOMBE

You are cordially invited to visit our Warerooms and examine our stock

TAYLOR & WOOD

Dealers in Pianos and Real Estate

390 WATER STREET, PETERBOROUGH

Electric Restorer for Men

Phosphonol restores every nerve in the body to its proper tension; restores vim and vitality. Premature decay and all sexual weakness averted at once. **Phosphonol** will make you a new man. Price $3 a box, or two for $5. Mailed to any address. The Scobell Drug Co., St. Catharines, Ont.

HOTEL LENOX

BUFFALO N.Y.

FIREPROOF THROUGHOUT

MODERN. HIGHEST CLASS

UNEXCELLED SERVICE.

Conveniently located in the most beautiful section of the city Buffalo's leading tourist hotel.

EUROPEAN PLAN

$1.50 Per Day and Up.

Special Weekly and Monthly Rates.

SPECIAL—Take public taxicab from depot to hotel at our expense. Instruct driver to charge service to Hotel Lenox. No extra charge in hotel rates.

Write for "Guide of Buffalo and Niagara Falls." It will be sent with our compliments.

C. A. MINER, Manager.

WE LOSE BY IT---YOU MAY AS WELL GAIN BY IT

Our object is not to try and make money by this sale, but to turn the big stock into what cash we can get for it as quickly as possible. The great advantage of the

RETIRING SALE

is therefore all in favor of our customers and the people of this district are appreciating this fact. Remember, WE ARE MAKING JANUARY THE BANNER MONTH FOR BARGAIN PRICES, as we are trying to hurry along the output.

TO-NIGHT SPECIALS

LACE AND INSERTION VALUES

Over a thousand yards of Vals and Cotton Torchons, sold regularly at 10c. Sale price.......... 3c

The same quality of Linen and Cotton Torchons. Regular Price 15c. Sale Price.......... 10c

About 500 yards of Linen Torchons and Brussels Net; these positively must be cleaned out before stock-taking. Reg. 20c and 35c. Sale Price 10c

600 yards of Real Linen Torchons for the extremely low price.......... 15c
Regular 25c to 50c.

CORSETS

About 50 pair of C & B Corsets, sold regularly for $1.25 and $1.50, to clear at the extremely low price of 29c

500 yards of grey Cotton, 40 inches wide, soft and without Dressing. Regular 12c. Sale Price.......... 8c

Only 50 pair of all Wool Blankets. There are four grades.
Regular $8.00........ $6.55 Regular $7.50........ $5.75
Regular $6.50........ $4.95 Regular $5.50........ $4.65
See Window

Eiderdown Comforts, good large sizes. There are only a few of these left of a large quantity we had at the first of the season.
Regular $12.00.......... $10.00 Regular $10.00.......... $7.50
Regular $6.50.......... $ 4.98 Regular $7.50.......... $5.95
See Window

WATCH WINDOWS DAILY

NO GOODS EXCHANGED OR ON APPROVAL.

ROBERT FAIR & Co., Ltd.

SAME COURTESY AS BEFORE TO OPEN ACCOUNT CUSTOMERS

SMOKELESS COAL OIL

If you want a clear white light, entirely free from smoke and odor, try our American Smokeless Oil at 18c per gallon. Superior to anything on the market at any price.
Ordinary American Oil.......... 15c
Canadian Oil....12½c Gasoline....20c
DELIVERED FREE IN ANY QUANTITY TO ANY PART OF THE CITY.

CHINA CEMENT CO. 163 CHARLOTTE ST. Macfarlane Wilson, Mgr.
OILS, CEMENTS AND SOAPS WHOLESALE AND RETAIL.

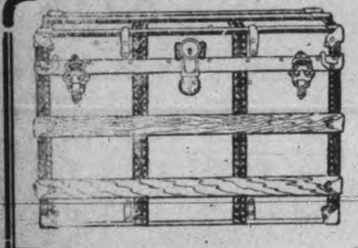

Sleigh Bells
Cutter Robes
Horse Blankets
SPLENDID STOCK

GOOD GOODS
Skate Straps
Winter Gloves
Hand Satchels

Suit Cases
Trunks
Bags
STARTLING VALUES

MEN'S FUR COATS Cut To The Bone — Fully 25% Off

B. SHORTLY SIGN OF THE HORSE AT THE DOOR 373 GEORGE STREET

SERMONETTES from OLD SAWS

BY TABITHA

"AN INCH IN AN HOUR IS A FOOT MADE IN THE DAY'S WORK.

Yet how we waste time in our household and other duties for lack of a system.

To economize in time is of just as great importance as to economize in money. Time is money, or work, or development, of good done to others through well planner undertakings.

Few of us ever think that we will have to give a strict account of our time, and scarcely one day goes over our heads without hearing that phrase, "It helps to pass the time."

I know a little woman with three small children who does her own work and the sewing for her children, who is always neatly dressed, and whose home is immaculate, and she takes one half hour out of every forenoon for reading. I was amazed to hear of all her duties, yet she planned them so well that her household runs like clockwork.

Bussiness men have to do everything almost on a schedule of time, and why should not we women, whose lives are made up of detail work, so arrange our duties on a time schedule that one task would not be crowding hard on the heels of the other?

That inch of reading every morning kept my friend well informed in the affairs of the world and left her evening for social intercourse with her family.

TABITHA.

CAME OUT OF BUSH TO FIND COFFINS WAITING FOR THEIR BODIES

Prospectors Reported Frozen to Death are Safe and Unhurt.

Ottawa, Ont., Jan. 20—To have the story of his tragic death by freezing spread about and currently believed and to come out of the bush and find coffins waiting for the bodies of himself and his companion, was the somewhat uniqu experience of William A. Muir, formerly of this city who was reportd last week as having lost his life with a companion, named Joseph Legault, has joined his wife and children at their home in Haileybury, and his relativs in Ottawa yesterday received a letter from him in which he describes his experience and tell show the story originated.

Muir says he and Legault were on their way into Thomas Township with a toboggan loaded with provisions. The barometer stood at 51 degrees below zero. They met another prospector, Dick McGregor, who was coming out with his face badly frozen. McGregor advised the two men of the danger of making the journey, but being experienced prospectors they decided to go on to their camp.

Next day, an Indian crossing the lake came upon the bodies of two sleigh dogs which had died of the cold. They were partly covered with snow, and the Indian, assuming that they were human bodies, made no further investigation. He met McGregor and related his story of the finding of the frozen bodies of two men. McGregor naturally concluded that the bodies were those of Muir and Legaults, and the report rapidly spread through the mining country. Search parties were organized, but found nothing until they reached the Muir camp in Thomas and found the two men alive and well.

As Muir's family was prostrated by the story of his death, the party immediately started out for Haileybury.

"When I arrived at Porcupine," says Muir, "I found my coffin and that of Legault waiting for us on the station platform. I have been doing nothing but shaking hands, reading flattering obituaries in the newspapers and answering letters ever since."

Legault's father resides in Montreal.

MISSIONARIES

Laboring at Home and Abroad for Methodist Church

A very interesting display of steropotican views, depicting the achievements of the Methodist missionaries, in foreign and home work, was given in the George street Methodist lecture hall last night, under the auspices of the Women's Missionary Society. The pictures dealt with the progress of the Methodist missionary work in China, in the Canadian Northwest, particularly in Winnipeg, and in the slum districts of Toronto. There was a good attendance, and all were greatly pleased at the graphic exposition of what the missionary department of the Methodist church is accomplishing.

The views were shown and explained by Mr. Keyes. Miss Penrose gave a solo.

RETURN BOOKS ALWAYS TO THEIR RIGHTFUL PLACES

The patrons of the Public Library will confer a greatly appreciated favor upon the staff of the institution if they will be thoughtful enough after taking a book off the shelves to return to its proper place instead of leaving it on the ledge, or in its wrong place. The books are all catalogued, including the works on the fiction shelves, and in their proper order, according to number. The practice is becoming annoyingly common for users of books, after taking them from the shelf to glance through the contents, to drop the volume either on the ledge or place it back on the shelf in its wrong position.

If members will only exercise a little care in the matter they will greatly oblige and facilitate the duties of the staff.

PLANET MARS

Prof. Chant of University of Toronto to Lecture Here

For the evening of Friday, Jan. 26, at the assembly hall of the Collegiate Institute, Rev. Dr. Marsh has secured Prof. Chant, of the University of Toronto, who will deliver a lecture, giving the most recent information relative to the conditions of the planet Mars.

Prof. Chant is Professor of Astronomy at the University, and gives alarge portion of his time to the stud yof his subject. It will be instructive and interesting, and the people of Peterborough are cordially invited.

The lecture is under the auspices of the local centre of the Royal Astronomical Society of Canada.

See "The Rosary" At "The Grand" to-night. A Beautiful and interesting play. Good seats left Yet

Stock of
Ferns and Primroses
to be sold at greatly reduced prices. They must be sold to make room.
Mason's Floral Emporium WATER STREET

WHO'S COMING AND GOING

Mr. Melville Jamieson, of the C.P.R. ticket office, is spending the week-end in Toronto.

Mr. George Hawley and Jack Wise left on the midnight for Ottawa and other eastern points on an extended trip.

Miss Viola McGee, of the Peterborough Business College, is spending the week-end at her home in Lakefield.

Miss Vera Bennett, of the Peterborough Business College, is spending the week-end with her parents at Havelock.

Dr. Walter Dawson, late of Regina, has been ill in Nicholls Hospital for the past week. His many local friends will be glad to learn that his condition is steadily improving.

Ada Stevens of Napanee, who was operated on for appendicitis recently at Nicholls Hospital was able to return to her home Thursday.

Mr. John Cathcart of Springville, after spending ten weeks in the general hospital at Toronto, has returned to his home, being much improved.

Mrs. W. D. Scott, corner of Hunter and Stewart street will receive on Monday afternoon. Mrs. George F. Matthews of Brantford will assist her.

Miss Wynnie Hankinson wishes to thank her many friends and the Sisters and nurses in St. Joseph's Hospital for their kindness during her sister's long illness and at the time of her death.

The friends of Miss Bertha Reid, of Lakefield, who was operated on appendicitis at Nicholls Hospital a short time ago will be pleased to learn that she has made a good recovery and was able to leave for her home this week.

LOCAL NEWS ITEMS

Lent begins this year on Ash Wednesday, Feb. 24th, and Easter Sunday will be on April 7th.

The Rev. George J. Campbell, B.D., of Montreal, will preach the educational sermons in Charlotte street church to-morrow, morning and evening. Rev. Mr. Campbell is reported to be one of the ablest preachers in Montreal.

Mr. Herbert C. Treneer, whose organ playing is quite exceptional, will render the overture to Stravelio, by Flepow, at the close of the evening service in St. Andrew's church tomorro wevening.

The Ladies' Aid of St. Andrew's church, were at home at the manse, Thursday and Friday afternoon and evening and made about $35. The society has arranged for the appearance here, of the Royal Hanbell Ringers.

Dr. de Van's Female Pills
A reliable French regulator; never fails. These pills are exceedingly powerful in regulating the generative portion of the female system. Refuse all cheap imitations. Dr. de Van's are sold at $5 a box, or three for $10. Mailed to any address. The Scobell Drug Co., St. Catharines, Ont. Sold by the Warne Drug Co., Limited.

Temperance Field Day

PETERBOROUGH CITY AND COUNTY
JANUARY 28th
Services in many Churches.
MEETING FOR MEN ONLY IN OPERA HOUSE at 4 p. m.
PUBLIC MASS MEETING 8:15 P.M.
SPEAKERS: Revs. R. H. Hamilton, B.A., R. H. Abraham, D.Sc., Prof. W. H. Hallam, and Ben H. Spense, Toronto.
MR. HOWARD S. RUSSELL, Earl Grey Gold Medalist, Lyric Baritone, will sing.
County and City Convention the following Monday afternoon and evening.

THE HAND OF TIME

Cannot be stayed; as years advance the eyes grow weaker; to preserve the sight means to help the eyes do their work, to help the eyes means to wear Glasses—not any Glasses, but scientifically fitted Glasses.

J. W. BROWETT OPTOMETRIST. OPTICAL INSTITUTE MARKET BUILDING.

STIRLING RAN UP BIG SCORE

Sterling, Jan. 19.—In a Trent Valley League game here to-night between Stirling and Tweed, the home team won by a score of 27 to 2. As the score indicates, the home team outclassed Tweed. The game was clean and free from roughness.

Fresh Vegetables
Onions, Lettuce, Celery.
Fresh Oysters
the best in town.
Navel Oranges
at all prices from 15c up.
Nuts, Grapes, Table Raisins
all fresh and of best quality.
Canned Goods

N. Minicolo
160 Hunter St. - Both Phones 337

Look What We Have Done to the Prices on All Winter Goods

We've put them 'way down now. Costs and real values have been completely disregarded in making these sale prices. These goods are all desirable, yet remarkably low priced. Come and see.

Here are Thousands of Dollars' Worth of New and Up-to-date Clothing of the highest character that must be sold at once. We will not carry it over. It's a waste of money to buy elsewhere, and a waste of time to look elsewhere—

MEN'S HIGH-CLASS DOUBLE-BREASTED SUITS, worth $10.50. Stock-taking Sale price.......... **$7.90**

MEN'S HIGH-CLASS OVERCOATS, Presto Collar, strong body lining button through style, regular $15.00 Overcoat. Stock-taking Sale price.......... **$10.90**

MEN'S FLEECE-LINED SHIRTS & DRAWERS, worth $1.00 set. Stock-taking Sale price, per set.......... **75c**

BOYS' TWEED THREE-PIECE SUITS, single and double-breasted styles, worth $5.00 to $6.50. Sale price.......... **$3.90**

MEN'S TWEED SUITS, our Leader, worth $8.75. Stock-taking Sale price.......... **$6.00**

Positively the biggest bargains of the season. See them, then you'll know what big savings are possible for you during this sale

H. LeBrun & Co.

"MARKS BROTHERS" JOE MARKS Manager - OPEN A 3 NIGHT ENGAGEMENT AT "THE GRAND" MONDAY NEXT, JANUARY 22nd

Dr. T. P. McCullough
166 Brock Street
Specialist Eye, Ear, Nose and Throat

THE DAILY REVIEW

Burn Occo Scranton Coal

VOL. LXIV., No. 18. PETERBOROUGH, ONT., CANADA, MONDAY, JANUARY 22, 1912 TEN CENTS PER WEEK.

TRAINS COLLIDE; FIREMAN KILLED

Repair Train Meets Passenger Head-on at Lake Joseph — Both Engineers Seriously Injured — Passengers all Safe.

Toronto, Jan. 22.—A head-on collision between a passenger and a freight train on the C. N. O., two miles south of Lake Joseph, at mileage 128 1-2, on Saturday afternoon, caused the death of one trainman and the serious injury of three others.

A repair train southbound to clear the track of a freight wreck, disregarded orders and collided with passenger train No. 1 from Toronto. W. Hudson, fireman on the passenger train, was killed, and Engineer Johnstone of the auxiliary, Engineer John Napier of the passenger, and Fireman Awde of the auxiliary were injured. The injured trainmen, who are suffering chiefly from scalp wounds, are reported to be resting easily.

A. J. Hills, superintendent of the C.N.O., stated yesterday that although it is customary to give an auxiliary train right of way in the case of a very bad blockade, in this particular instance the blockade was not of sufficient importance to warrant a step of this kind. The auxiliary, stated the superintendent, should have sidetracked when it received orders to do so, in order to let the passenger train by, but had evidently not done so, thereby causing the collision.

The superintendent yesterday issued the following statement:

"Extra 279, southbound, collided head-on with train No. 1, at mileage 128 1-2, at 4.12 p.m., 20th, due to the crew of the extra train disregarding running order of train No. 1. Fireman W. Hudson was caught between the engine and tender of the northbound train and died within ten minutes; the engineer escaped unhurt The men riding in the southbound engine escaped with scalp wounds and bruises. No passengers were injured. A relief train was rushed to the scene from Parry Sound and the injured transferred to that point. The steam crane is working clearing the line, and has made good progress."

It is further stated that the passenger train was late, but had made up some of the time lost. The auxiliary train crew, not knowing this, had continued on their way, and had expected to make the next siding before its arrival.

"Notwithstanding the fact that the passenger train was traveling at 35 miles an hour, and the auxiliary train at 20 miles an hour, none of the passengers were injured, and none of the coaches left the track. This was a very extraordinary, but fortunate, occurrence. Fireman Hudson, the man killed, was caught between the engine and the tender, and badly crushed. He died within ten minutes of being released.

A relief train was rushed to the scene from Parry Sound, which is 20 miles north of the scene of the accident, and the injured removed to that point. They are reported to be doing very well. The steam crane of the auxiliary, which was not damaged, was immediately got to work and the track cleared. Both engines are very badly damaged and will require considerable repairs, but none of the coaches were damaged to any extant.

Cummins For President.

Washington, Jan. 22.—Senator Albert B. Cummins of Iowa, progressive Republican. Saturday announced his candidacy for the Republican Presidential nomination, in a statement in which he says that if the Republicans of Iowa believe him a fit man to urge before the Chicago convention, he will accept their decision.

Hindus Not Wanted.

Hamilton, Jan. 22.—Admission of Hindu laborers into Canada was opposed in a resolution adopted by the Hamilton Trades and Labor Council Friday night. Copies of the resolution will be sent to the Government and Hamilton's representatives in Parliament.

JUSTICE FOR CANADIAN

Britain Takes a Hand to Have Prisoner Released From Mexican Prison.

Ottawa, Jan. 22.—After languishing in prison in Mexico City for over two years without being able to force an issue in the Mexican courts as to his guilt or innocence, George I. Hamm, a Canadian citizen, and president of the defunct Mexico City Banking Co., will now either have to be promptly released and given a fair trial in the civil courts or else the Canadian and British State Departments will know the reason why. Final action has been taken by the State Department to prevent any further subterfuges and delays on the part of the Mexican authorities, and if Mr. Hamm, as a British subject, does not forthwith get justice in the Mexican courts the Government of the Republic will be called to task by Great Britain in an unmistakable manner. That is the ultimatum delivered through the British ambassador at Washington.

PROBABILITIES

Fair and moderately cold to-day. Tuesday, light local snow but partly fair and milder.

EXPLOSION IN COAL MINE

Kemmered, Wyo., Jan. 22.—The cause of the dust explosion in mine No. 4 of the Kemmered Coal Co. on Saturday, which caused the death of five men and the injury of 18 others, has not yet been determined.

The dead are: James Smith, James Hansen, James Ward, Peter London and Thomas Dixon, all Americans. Nine of the more seriously injured were removed to a hospital at Rock Springs, Wyo.

The explosion occurred in what is known as the "second north" entry, 100 feet from the main slope and 1,000 feet from the surface. The force of the explosion was confined closely and those working in the immediate vicinity were the only ones injured. Miners working in other portions of the mine made their way to the surface uninjured.

The Durbar young Indian Princes who attended the Emperor during the ceremony.

FAMINE IN CHINA CAUSES SUFFERING

Bad Crops and Unrest Has Caused Widespread Destitution and Looting Goes on in Many Districts.

Shanghai, Jan. 22.—The exciting news of war and diplomacy has caused the world to forget the terrible destitution which now prevails in China. It is a side issue, but one which may have a vital effect on the settlement of the revolution. In July and August last the Yangtse rose to an almost unprecedented height and the resulting destruction has caused famine areas now accurately defined. There is the great Hwai Valley region, measuring about 100 by 300 miles where the farmers have had only one good crop since 1906. Not only is there no reserve to meet present conditions, but the people have lost heart and will not try to help themselves.

The second area is about Wuhu, where for some weeks the Yangtse formed an inland sea from 80 to 100 miles long and varying in width from 35 to 40 miles.

The last district is Hunan, where the floods are local. One section 30 miles square and containing at least 10,000 people was completely submerged. An estimate of 100,000 people facing absolute starvation in Hunan alone is considered conservative, while in the three areas the lowest estimate of the destitute is 3,750,000. Destitution such as is experienced in China is undreamed of in more progressive countries. There are almost no charitable institutions and many families are left shelterless and nearly unclothed to endure the pains. Pillage and destruction have commenced in the country where the revolutionists are unable to keep order. In the towns which they have taken the rebels keep fair order, but their organization of government does not extend to the country districts.

The Central China relief committee with headquarters in Shanghai is making an appeal in all countries for funds to carry on relief work. The committee is thoroughly representative of the best foreign and Chinese communities here and it is working in a businesslike manner. In return for relief the committee is exacting work from the recipients, who are required to deepen the water courses and strengthen dykes and guard against a recurrence of the floods. Every effort is being made to avoid pauperizing the people and much of the work is planned to tide the farmers over until they can get in a crop.

China Is Insolvent.

London, Jan. 22.—The Daily Telegraph's Pekin correspondent says he is officially informed that the Pekin Government will be obliged openly to declare China's bankruptcy at the Chinese New Year, Feb. 18.

He understands further that Wi Ting Fang, Minister of Justice in the Republican Cabinet, has telegraphed demanding the immediate resumption of hostilities in consequence of accusations of trickery leveled at the Republicans.

Ready to Flee.

Pekin, Jan. 22.—A special train has been held in readiness since Friday to take Yuan Shi Kai to Tientsin. It was evidently the Premier's plan to transfer the provisional capital to that city, where the danger from the Manchus was slight. Apparently Yuan Shi Kai intended to escape from Pekin as soon as the edict of abdication was signed, but the reactionary princes gained the upper hand temporarily and prevented the issuance of the edict.

Statesmen Confer.

Rome, Jan. 22.—Herr von Kiderlin-Waechter, the German Secretary of State for Foreign Affairs, arrived here Saturday and immediately paid a visit to Marquis Antino di San Guiliano, the Italian Foreign Minister. The two statemen held a long and cordial conference, during which the relations of Italy and Germany as well as those with Austria-Hungary were discussed with reciprocal satisfaction.

Building Trades Held Up.

Chicago, Jan. 22.—Out of 62,400 building trades workmen regularly employed in Chicago, 41,600 are now idle.

This is according to an estimate made Friday night by six heads of the leading crafts.

The cause for the great slump in building is the extreme cold weather which has prevailed since the first of the year. Plumbers are the only men not affected. The 1,800 members of this craft are all busy and there is work for many more, but they are not available.

Of the painters 90 per cent. are idle and only 7,200 carpenters out of 18,000 are working.

MILK MERGER ABANDONED

Niagara Falls, Ont., Jan. 22.—Contrary to the partially completed plans of a number of dairymen, there will be no local milk combine, the local Board of Health members having refused to co-operate with the promoters when other dealers strenuously objected.

The local Board of Trade will shortly begin a campaign to double its membership. A similar campaign was successful several years ago.

BELIEVE SCOTT REACHED POLE

Officials of Geographical Society Eagerly Awaiting News of British Antarctic Expedition.

New York, Jan. 22.—Officials of the Geographical Society and various similar organizations interested in polar explorations are eagerly awaiting word from Capt. Robert Falcon Scott, who expected to reach the South Pole on Christmas Day, and they believe that when he announces the result of his British Antarctic expedition, it will be to say that his quest was successful.

Lieut. Shackleton of the British navy, reached the farthest south on Jan. 9, 1909, ninety-seven geographical miles away from his objective point, and then turned back only because he ran short of provisions.

Capt. Scott had 750 miles to cover from his winter quarters to reach the South Pole. His journey consisted of a dash across the comparatively level ice to the ice barrier, then up the glacier side to the plateau, some ten thousand feet above sea level, and then to the pole.

The Scott expedition was outfitted as no other exploration party was equipped before. The British Government subscribed $100,000 to the fund, and the British public contributed an equal sum. Accompanying him, in addition to a picked crew, were five lieutenants of the royal navy, two surgeons and three biologists.

Three motor sledges were carried in the hold of his vessel, seventy tons of provisions, 130 dogs and 30 Siberian ponies.

RAILWAY OFFICIALS KILLED IN REAR END COLLISION

Special to the Review.

Decatur, Ill., Jan. 22.—Four railroad officials were killed at one o'clock this morning when a rear-end collission occurred at Kennudy, Illinois, station. The party was in a private coach in the rear-end train and their car was telescoped. The dead are James T. Harahan, former president of the Illinois Central; E. B. Pierce and F. E. Wright, attorney for the railway, and F. O. Melcher, second vice-president of the Rock Island Railroad Company.

BROUGHT LAMBS FOR THE POPE

Rome, Jan. 22.—The Pope, who appeared to be in excellent health, yesterday received a large delegation, which brought to him a number of lambs, following the custom of years. This being the feast of St. Agnes, the church bearing her name pays a tribute of lambs to St. John Lateran. They are first brought to the Pope for his benediction.

The Pope caressed the lambs, which were bedecked with ribbons. They will be kept alive until Easter, their wool being used for the pallis conferred upon archbishops.

ATLANTIC IN ANGRY MOOD

New York, Jan. 22.—Considerable damage was done about the decks of the liner Cedric, which arrived yesterday from Liverpool in the severe storms through which she plowed on her passage. On the boat deck big seas smashed the lashings of the lifeboat, which eventually turned turtle and was cracked and split from end to end.

St. John's, Nfld., Jan. 22.—Wireless messages received yesterday from the steamer Mount Temple, which was towing the disabled steamer Dart to this port, state that the Mount Temple had been obliged to abandon the Dart and has proceeded on her way to London. Arrangements have been made to despatch the steamer Bonaventure to the aid of the disabled steamer. The Dart is en route from New Orleans for Copenhagen.

After Harvester Company.

Washington, Jan. 22.—Attorney-General Wickersham Saturday assured the House committee on rules that the Government would take action against the International Harvester Co., Congressional investigation of which is under consideration by the committee.

CAPTAIN OF FRENCH STEAMER BLUFFED BY THE ITALIANS

Death of Earl Carlisle.

London, Jan. 22.—George James Howard, ninth Earl of Carlisle, died Saturday. He was born on August 12, 1843, and succeeded to the title in 1889. He represented East Cumberland in Parliament as a Liberal during 1879-80 and 1881-85.

The title now falls to Viscount Morpeth, M.P., son of the deceased earl. Viscount Morpeth has represented South Birmingham in Parliament since 1904. The elevation of Viscount Morpeth to the Lords will necessitate a bye-election.

CONNAUGHT IS TO VISIT TAFT

Governor General Plans to Mee President at Washington

Special to the Review.

New York, Jan. 22.—In spite of all efforts to keep the matter a secret, it is learned that the Duke of Connaught plans to go to Washington on Thursday night to visit President Taft.

Disembarked the Members of Turkish Red Crescent Society -- France Takes Action.

Paris, Jan. 22.—The captain of the French steamer Manouba, which was seized by Italian destroyers Friday, on her voyage from Marseilles to Tunis, with 99 passengers, including 29 Turkish nurses of the Red Crescent Society, on board, disembarked the Turks on his own initiative at Cagliari, in Sardinia, and was then permitted to leave the port. This action of the captain is not in accordance with the wishes of the French Government, as the Turkish nurses must be considered as belonging to the Red Crescent Society until the contrary has been proved by the Italians, who assert that among them were some Turkish officers disguised as nurses.

Members of the Red Crescent are it is argued by the French authorities, entitled to the protection of the flag under which they are sailing. France will insist on a settlement of the question through the French ambassador at Rome.

NOT GAINING AS EXPECTED

Socialists Not Doing as Well in Reballots in Germany.

Out of 46 Pollings Saturday Only Eight Went in Their Favor.

Berlin, Jan. 22.—Seventy-eight reballots in the Reichstag elections were held Saturday. The returns indicate that the Socialists are not gaining as expected. The Socialists participated in forty-six reballots, of which they carried only eight. At this rate they will hardly reach ninety seats in the Reichstag. They were ousted from five constituencies, losing among others Bielefield to Count von Posadowsky-Wehner, the formere Secretary of State for the Interior, who was the candidate of all the other parties. The Radicals put up a stout defence and elected 17 members, winning eight districts, chiefly from the Conservatives, and losing one.

The various Conservative groups elected 21 in the reballots, the Clericals seven, the National Liberals 21, Socialists eight, Radicals 17, and Irregulars 4.

The Conservatives had a net loss of 3, and the Clericals a net loss of 3, the National Liberals a net gain of 5, Radicals 7, and Socialists 3. The result of Saturday's voting renders it improbable that the opposition parties will have a majority. The Government now has a total of 160 seats, including the Poles. The National Liberals, Radicals and Socialists membership numbers 114, minor parties and Irregulars 11.

It is hardly possible that the opposition will overcome the Government's majority in the remaining 112 contests. The next three ballots will be held on Monday.

Among the best known candidates returned Saturday are Herr Basserman, Dr. Mueller (Meiningen), Dr. Otta Arendt, Lieut.-Gen. von Liebert and Count von Posadoksky-Wehner. The Radical candidate defeated Frederick von Moltke, ex-Prussian Minister of the Interior, in East Prussia.

The Radicals captured the Karlsrube district, which is an old Socialist stronghold, and also Freiburg, electing Prof. Gerhart von Schulze-Gaevernitz over the Clerical candidate.

The chief cause of the failure of the Socialists to make a better showing was the refusal of the Liberal voters to support them. Many of the Liberals cast their votes for the Conservative candidates in the North German districts.

HOPES ACTION WILL BE TAKEN AGAINST HIM

Toronto Minister Says its Time for an Investigation

Special to the Review.

Toronto, Jan. 22.—E. V. O'Sullivan, the lawyer who is acting for the Jesuite Order, which it is said will take action against Rev. C. O. Johnsston, for his statement regarding the oath taken by the Jesuites, has received a letter from the minister, who says that he hopes the lawyer will enter an action.

"It is time an investigation of Jesuiteism in Canada took place," says Rev. Mr. Johnston in his letter.

CRUSHED IN GRAVEL PIT

Mount Brydges, Dec. 22.—Saturday afternoon while working in a gravel pit at Deleware Village, William Adair, a Caradoc farmer, was instantly killed. It appears that several farmers were drawing gravel from the pit. Adair and another man were down in the pit under a large piece of frozen earth when it suddenly gave way, falling on Adair and crushing his head to a pulp.

He was about 45 years of age and leaves several small children. His wife died about a year ago.

DUKE AND DUCHESS LEAVE ON VISIT TO NEW YORK CITY

Gothamities Are Excited Over the Coming of a Real Live Duke—Not Going to Washington.

New York, Jan. 22.—The arrival here to-day of the Duke and Duchess of Connaught will mark the first visit of British royalty to New York city since fifty-two years ago, when the then Prince of Wales, who was the late King Edward VII., came here and traveled from New York to the far west, where he hunted buffalo. The leaders of society here have prepared to extend a welcome befitting such royal guests.

Whitelaw Reid, ambassador to the Court of St. James, who, with Mrs. Reid, will act as host and hostess of the royal visitors, will be at the Grand Central station to meet the party, which will arrive aboard the duke's private car, attached to the regular train. The party will be driven directly to Ambassador Reid's home at No. 451 Madison avenue, and remain there until Thursday afternoon.

The program is altogether a social one, as the royal visitors desire to avoid the round of public functions which would be necessary on an official visit to the United States.

Ambassador Reid made it known that both he and Mrs. Reid felt keenly the public reports that they are intended to "weed out" certain elements in society in the matter of invitations. It was said there was no attempt to discriminate. It has been decided that no general list of those invited will be made public.

In none of the arrangements has any particular reference been made to the entertainment of Princess Patricia. She is the first princess of the blood royal of England ever to set foot on the soil of the United States. She has a number of close friends in New York, and it is expected that during her stay here she will visit a number of them.

Washington, Jan. 22.—In confining his visit to the United States to a short stay in New York, the Duke of Connaught has not offended President Taft, nor has the fact that he would not come to Washington, caused any great surprise in official circles here. The White House knew several weeks ago that the duke would not come to Washington.

Whitelaw Reid, U. S. Ambassador to Great Britain, when he was a luncheon guest at the White House early in the month, explained to officials that the duke wished to pay only an unofficial visit to the United States, and that he desired to avoid all the official "pomp and circumstance" that would necessarily accompany a trip to the capital.

Left Ottawa Yesterday.

Ottawa, Jan. 22.—Canada's Governor-General, His Royal Highness the Duke of Connaught, accompanied by the Duchess and Princess Patricia, left yesterday afternoon for New York, to be the guests for five days of Ambassador Whitelaw Reid and Mrs. Reid. Their Royal Highnesses traveled in the Governor-General's private car "Canada," and were attended by Lieut.-Col. Lowther, military secretary; Capt. Rivers-Bulkeley, A.D.C., comptroller of the household; Miss Pelly, lady-in-waiting, and several servants.

Irish Ne Temere Case.

London, Jan. 22.—Usher, the Galway farmer, is appealing against Judge Kenny's decision, which declares his night marriage, with only one witness, to be valid.

Bourne Makes State Entry.

London, Jan. 22.—Cardinal Bourne made a state entry into Westminster Cathedral yesterday afternoon, the occasion being invested with much pomp.

PHYSICIANS
Failed to Cure Rheumatism

Miss Flora Chapman Vividly Describes Her Sufferings and Ultimate Cure With "Nerviline."

"After being an enthusiastic user of Nerviline for years, I feel it my duty to tell you personally what your wonderful preparation has done for me.

"I suffered torture from rheumatism and heart trouble, tried scores of so-called remedies, consulted for weeks and months with Toronto's most eminent physicians, but derived only slight benefit.

"A friend insisted on my using Nerviline, and to my surprise a vigorous rubbing of this powerful liniment eased the pains and reduced the stiffness in my joints. I continued to use Nerviline and was permanently cured. I am now perfectly well, and for three years have had no rheumatism at all. I know many families where no other medicine but Nerviline is kept—it is so useful in minor ailments like earache, toothache, neuralgia, coughs, colds, lumbago, and sciatica. I call Nerviline my "Life Guard," and urge all to try its merit."

CURED 3 YEARS

Dec. 17th, 113 Palmerston Avenue, Toronto.

Refuse anything else offered instead of Nerviline, 50c per bottle, trial size, 25c. All dealers, or The Catarrhozone Co., Kingston, Ont.

NERVILINE
Cures Rheumatism

The Daily Review

MONDAY, JAN. 22, 1912.

MARINE TONNAGE

The tonnage of the ships of the world have doubled in the past twenty-five years, according to the new edition of Lloyd's Register, London. The world's total tonnage in 1886 (taking into account all vessels of one hundred tons or over) was 21,500,000; while to-day it is over 42,000,000. While the increase in the world's tonnage has been one hundred per cent. in the last twenty-five years, the tonnage of Great Britain has increased 172 per cent. The sailing tonnage of the world has naturally been on the decrease for many years, the old vessels being replaced by steam, which is now the ruling factor in the world's shipping. This is clearly shown in the fact that of Britain's present tonnage of 15,850,000 tons, 90 per cent of it is steam controlled. She has 625 mercantile ocean steamers of over 500 tons, while the remaining countries of the world, including the British colonies, have but 529 vessels, of that size or over. A list of the steam tonnage of the twelve principal marine nations of the world is given by Lloyds, and the British tonnage, including the colonies is greater than those of the other eleven nations combined.

Comparative figures are herewith given of these twelve nations. The statistics are for the period between 1900 and 1910, the last year of which the register is complete. The table as presented by Lloyd's is as follows:

Flag—	1900.	1910
BRITISH.		
British Empire...	12,149,000	18,059,000
FOREIGN.		
German...	2,160,000	3,959,000
American (U.S.A.)	879,000	1,612,000
French...	1,052,000	1,448,000
Norwegian...	765,000	1,442,000
Japanese...	488,000	1,147,000
Italian...	540,000	988,000
Dutch...	467,000	983,000
Swedish...	419,000	783,000
Austro-Hungarian	387,000	718,000
Spanish...	642,000	747,000
Danish...	412,000	672,000
Total foreign......	8,211,000	14,569,000

These figures do not fully indicate British supremacy in mercantile marine affairs. An analysis of British ships shows that a greater percentage of the British tonnage is modern than of any other country, both as to material of construction and to motive power, etc. In the past 20 years British mercantile marine has been practically reconstructed, as the following table from Lloyd's (dealing with British ships entirely) shows:

Material—	1866.	1910.
STEAM SHIPS.		
Wooden ships...	3.77	1.39
Iron ships...	86.55	9.85
Steel ships...	9.67	88.72
SAILING SHIPS.		
Wooden ships...	77.89	45.76
Iron ships...	21.36	18.87
Steel ships...	0.73	35.35

Half of the ships of the world are under the British flag and owned by Britishers, and people must readily see the necessity of a powerful navy to protect this great carrying trade such as Britain has won. Much of the wealth of the British Isles is invested in her ships. If a foreign country should overcome the British navy it would mean the loss these ships represent not only from a commercial standpoint, but from the point of the people whose food they bring. Many people clamor against the large naval expenditure by Britain, but do they realize that in the strength of the British navy lies the only safeguard, not only to the commerce of the Empire, but to their very food supply, which means life itself.

Wood's Phosphodine, *The Great English Remedy.* Tones and invigorates the whole nervous system, makes new Blood in old Veins, Cures Nervous Debility, Mental and Brain Worry, Despondency, Sexual Weakness, Emissions, Spermatorrhoea, and Effects of Abuse or Excesses. Price $1 per box, six for $5. One will please, six will cure. Sold by all druggists or mailed in plain pkg. on receipt of price. New pamphlet mailed free. The Wood Medicine Co. (formerly Windsor) Toronto, Ont.

EDITORIAL NOTES

Hearty welcome to the visiting curlerss from "Auld Scotia." Let the skirl of the bagpipes be heard throughout the city.

The weather man can now send along that January thaw. He has kept the cold snap up just to give the visiting curlers keen ice.

Reports say that lobsters are scarcer than for months, but neglect to state which variety, human or otherwise.

Sunday tobogganing is likely to be prohibited in Toronto. Gum chewing will be next. None of these strenuous pastimes must be tolerated on the Sabbath.

Between looking into protests from over the seizure of vessels and looking after the war game with the Turks in Tripoli, Italy is having a decidedly busy time of it.

The death of nonagenarians in Great Britain in the past year numbered 230. Of these 83 were men and 118 women. The clergy as a class hold the record, which shows that regular living and a contented mind have much to do with longevity.

Magistrate Jeffs, of Hamilton, fined a man $10 for taking another man's umbrella "by mistake." Wonder the prisoner did not cloud up and rain all over the magistrate as the "rain protector" was said to be one of those 49c. bargain day specials.

Turkey has been trying to put one over on other countries. She has had a few hundred battleships concealed somewhere—that is if all the ships the Italians claim to have blown up ever existed. Those Italian admirals should switch their drinks.

German military officers are wrathy at Russia. A German spy caught in Russia has been sentenced to five years in Siberia with a convict gang. The Germans claim that he should be treated with respect, just like a prisoner of war, but Russia thinks differently apparently. The press correspondents will probably present us with a war scare in a day or two.

Deafness Cannot Be Cured

by local applications as they cannot reach the diseased portion of the ear. There is only one way cure deafness and that is by constitutional remedies. Deafness is caused by an inflamed condition of the mucuous lining of the Eustachian Tube. When this tube is inflamed you may have a rumbling sound or imperfect hearing, and when it is entirely closed, Deafness is the result, and unless the inflammation can be taken out and this tube restored to normal condition hearing will be destroyed forever; nine cases out of ten are caused by Catarrh, which is nothing but an inflamed condition of the mucuous surfaces.

We will give One Hundred dollars for any case of Deafness (caused by catarrh) that cannot be cured by Hall's Catarrh Cure. Send for circulars free.

F. J. CHENEY & CO., Toledo, O.

Sold by Druggists, 75c.

Take Hall's Family Pills for constipation.

Office and Spoils

Toronto News.

All sound Conservatives and all other friends of good administration in Canada should encourage the Borden Government to resist the spoils system. No valid excuse could be offered for the dismissal of capable officials who have done their work well and abstained from politics. It would be inhuman to turn men out because their presence is objectionable to those who want their jobs. In refusing to yield to the importunities of the place-seeking element, Mr. Borden's hands will be upheld by the great mass of his supporters and by the public at large.

Warning for Chauffeurs

Montreal Gazette.

A chauffeur found guilty of furious driving while under the influence of liquor was fined $100 by Magistrate De Grey in a London police court. The culprit also has to pay the costs of the case, $15. He will probably offend no more. Punishment such as this makes for observation of the law and helps the policeman.

THE MARKETS

Latest Quotations in Grain Dairy Products, Live Stock Etc.

CHICAGO, Jan. 20.—Wheat prices to-day showed some strength on the reports that exports from Russia will run light for months to come. Prices at the close were 1-4c to 3-8c over last night. Corn finished 1-4c to 1-2c up, oats unchanged to 3-8c higher and hog products at a decline of 2 1-2c to 10c.

The Liverpool markets closed to-day on wheat ¼d higher than yesterday, and on corn ¼d lower.

Winnipeg Options.

	Op.	High.	Low.	Close.	Close
Wheat—					
May	100⅝	100⅝	100⅝	100⅝	100⅝
July	....	....	....	101⅝	101⅝
Oats—					
May	....	....	....	42⅝	42⅝

Toronto Grain Market.

Wheat, fall, bushel	$0 94 to	$0 95
Wheat, goose, bushel	0 92	....
Rye, bushel	0 98	1 00
Oats, bushel	0 52	....
Barley, bushel	0 85	0 90
Barley, for feed	0 65	0 75
Peas, bushel	1 10	1 12
Buckwheat, bushel	0 60	0 62

Toronto Dairy Market.

Butter, store lots	0 25	0 26
Butter, separator, dairy, lb.	0 30	0 34
Butter, creamery, lb. rolls..	0 33	0 35
Butter, creamery, solids	0 32	....
Cheese, new, lb	0 15½	0 16
Honeycombs, dozen	2 50	3 00
Honey, extracted, lb	0 12	....
Eggs, case lots	0 32	....
Eggs, new-laid	0 40	....

Liverpool Grain Prices.

LIVERPOOL, Jan. 20.—Wheat—Spot firm; No. 1 Manitoba 8s 5 1-2d; No. 2 Manitoba 8. 4 1-2d; No. 3 Manitoba 7s 11 1-2d; futures steady, March 7s 7 3-4d; May 7s 5 3-4d; July 7s 5 7-8d. Corn—Spot firm; American mixed, new, 6s

Liverpool Provisions.

Liverpool, Jan. 20.—Beeb—Extra India mess, 100s. Pork—Prime mess, western, 86s 3d; hams, short cut, 14 to 16 lbs., 55s 6d; bacon, Cumberland cut 26 to 30 lbs., 45s 6d; short ribs, 16 to 24 lbs, 49s; clear bellies, 14 to 16 lbs., 47s 6d; long clear middles, light, 28 to 34 lbs, 48s; long clear middles, heavy, 35 to 40 lbs, 47s 6d; short clear backs, 26 to 20 lbs., 46s; shoulders, square, 11 to 13 lbs, 45c 6d. Lard—Prime western, in tierces, 46s; American refined, 46s. Butter, none. Cheese—Canadian, finest white, 74s; colored, 74s. Tallow—Prime city, 32s; Australian in London, 32s 3d Turpentine spirits, 36s. Rosin, common, 16s 10 1-2d. Petroleum, refined, 7d

Montreal Grain and Produce.

MONTREAL, Jan. 20.—The market for Manitoba spring wheat continues good, there being a number of orders in the market for round lots at a further advance in prices of 3d to 4½d per quarter; consequently a fair amount of business was done for May-June shipment. Bids from Glasgow have been advanced sharply. A fairly good trade continues to be done in all lines of coarse grains on spot, and especially so in American corn. Cables on spring wheat flour were firm for round lots for prompt shipment, but ocean freight space is scarce. Local prices are firm, with a fair trade in flour. Demand for millfeed is good. Butter is strong under a good demand and small supplies. Receipts for the week were 1870 packages, against 1830 a year ago. Cheese quiet, but firm. Receipts for the week were 324 boxes, against 751 a year ago. Demand for eggs is good and prices strong. Receipts for the week were 898, against 1413 a year ago. Provisions fairly active. Stocks: Wheat, 244,591; corn, 8278; peas, 2363; oats, 462,075; barley, 112,002; buckwheat, 15,576; flour, 74,781.

Minneapolis Grain Market.

MINNEAPOLIS, Jan. 20.—Close—Wheat—May, $1.06; July, $1.06⅝ to $1.06⅞; No. 1 hard, $1.06½; No. 2 northern, $1.06; No. 3 northern, $1.04; No. 3 wheat, $1.02.

Corn—No. 3 yellow, 62c to 62½c.

Oats—No. 3, 47c to 47½c.

Rye—No. 3, 89c.

Bran—$24 to $24.50.

Flour—First patents, $5.10 to $5.40; second patents, $4.75 to $5; first clears, $3.50 to $3.85; second clears, $2.40 to $2.80.

Buffalo Grain Market.

BUFFALO, Jan. 20.—Spring wheat dull; No. 1 northern, carloads, store, $1.14½; winter strong; No. 2 red, $1.01½d; No. 1 red, 98c; No. 3 white, $1.01.

Corn—Firm.

Oats—Strong; No. 2 white, 54c; No. 3 white, 53¼c; No. 4 white, 52½c.

Barley—Malting, $1.25 to $1.35.

Duluth Grain Market.

DULUTH, Jan. 20.—Wheat—No. 1 hard, $1.06⅛; No. 1 northern, $1.05⅛; No. 2 northern, $1.02⅛; May, $1.05⅛ bid; July, $1.06⅞ bid.

CATTLE MARKETS.

Eas Buffalo Cattle Market.

EAST BUFFALO, Jan. 20.—Cattle—Receipts 200 head; steady. Veals—Receipts 200 head; slow and 75c lower; $5.50 to $10.25.

Hogs—Receipts 5600 head; pigs slow and 10c to 15c lower; others active and steady to 5c lower; heavy $6.45 to $6.50; mixed $6.40 to $6.45; yorkers $6 to $6.45; pigs $5.65 to $5.85; rough $5.70 to $5.75; stags $4.50 to $5.25.

Sheep and lambs—Receipts 14,000; sheep active and steady. Lambs slow and 10c lower; lambs $3.50 to $6.90; a few $7.

Chicago Live Stock.

CHICAGO, Jan. 20.—Cattle—Receipts, 1500; market weak; beeves, $4.85 to $8.50; Texas steers, $4.50 to $5.90; western steers, $4.80 to $7.25; stockers and feeders, $3.75 to $6; cows and heifers, $2.25 to $6.75; calves, $6.50 to $9.75.

Hogs—Receipts, 25,000; market 5c lower; light, $5.75 to $6.20; mixed, $5.90 to $6.25; heavy, $5.95 to $6.35; rough, $5.95 to $6.10; pigs, $4.40 to $5.70; bulk of sales, $6.15 to $6.30.

Sheep and Lambs—Receipts, 3000; market weak; native, $3.25 to $4.70; western, $3.60 to $4.75; yearlings, $4.90 to $5.85; lambs, native, $4.50 to $6.80; western, $5 to $6.85.

Liverpool Live Stock.

LIVERPOOL, Jan. 20.—John Rogers & Co., Liverpool, cable to-day that there was very little life in the business transacted in the Birkenhead market. The undertone was weak and quotations show a reduction of one-half cent. per pound on those last cabled. This reduction is only temporary. States and Canadian steers made from 13½c to 14¼c per lb.

King Meets German Ambassador.

Rome, Jan 22.—The court dinner Saturday night in honor of Herr von Kiderlin-Waechter was preceded by a long audience granted by the King to the German Foreign Secretary. The exchanges between the King and the Secretary were most cordial. After the dinner the King conferred on the Secretary the highest degree of the decorations of St. Maurice and St. Lazarus, presenting him with the insignia of the Order.

Fire In St. Mary's.

St. Mary's, Jan 22.—The St. Mary's Wood Specialty Co. suffered on Saturday night to the extent of about $20,000 by fire, from a cause unknown. There is insurance of $17,000. The fire brigade was handicapped by the hydrants being frozen and this necessitated the laying of extra hose.

GRAND TRUNK RAILWAY SYSTEM RAILWAY TIME TABLE.

October 1st, 1911

	ARRIVE	DEPART
Lindsay, Orillia Midland, Gravenhurst, North Bay, Stouffville and Toronto ...	11.34 a.m.	8.25 a.m
	9.00 p.m.	5.35 p.m
Port Hope, Toronto, London, Detroit, Chicago and west, Niagara Falls, Buffalo, Cobourg, Montreal and east	8.20 a.m.	11.40 a.m
	12.10 p.m.	8.20 a. m.
	5.30 p.m.	9.05 p. m
Toronto, Lindsay, Stouville, Uxbridge and Markham...	10.15 p.m.	7.10 a.m
		11.40 a m
Lindsay Local ...	8.10 a.m.	9.10 p.m
Hastings, Campbellford, Madoc, Belleville, Kingston, Montreal and east.	8.10 a.m	8.30 a.m
	8.55 p.m	1.40 p.m
Lakefield.........................	8.15 a.m.	7 00 a.m
	5.15 p.m.	12 20 p m

CANADIAN PACIFIC RAILWAY.

GOING EAST—

11.35 a.m. for Norwood, Havelock, Ottawa, Montreal

7.47 p.m. for Indian River, Norwood, Havelock Tweed.

12.10 a.m., midnight, (Sunday's included) Ottawa Montreal,

1.01 a.m., midnight, Ottawa, Montreal.

GOING WEST—

5.26 a.m., for Toronto, Hamilton, Brantford, New York, Woodstock, London, Chatham, Detroit, Chicago, etc.

5.51 a.m. for North Toronto, West Toronto; connects with above train at West Toronto

7.47 a.m. for Cavanville, Burketon, Myrtle, Lindsay, Toronto.

4.28 p.m. for Toronto, Hamilton, Guelph, Woodstock, London, Chatham, Detroit, Chicago; also Fort William, Winnipeg and all points in Canadian Northwest.

REVIEW WANT ADVTS.

The Review want advertisements are read by thousands, for people want what they want when they want it.

If you need help,—Servants hands, or workmen try the Review want ad columns.

If you have anything to sell, from a pickaxe to an Auto, use the Review want ad columns.

If you have lost anything try a want ad in the Review and almost certainly you will recover the lost article. If you want an owner for anything found a Review want ad will bring the owner to light

One Cent Per Word

Advertisements under this head 1c per word

Advertisers, if they prefer, may use as many as 25 words at the rate of 25c for one insertion, 38c for two insertions, and 50c for three insertions.

RATES

10 Words—1 TIME, 10 Cents
25 Words—1 TIME, 25 Cents
25 Words—2 TIMES, 38 Cents
25 Words—3 TIMES, 50 Cents
25 Words—6 TIMES, 75 Cents
LOCALS (Reading Type 48 cts per inch (4 cents per line.)
LOCALS in Dark Type 60c per inch (5 cents per line.)

Wanted

WANTED

WORK AT CHIMNEY SWEEPING, FURNace cleaning, pipe cleaning. Apply at 151 Heart Ave. d16-3t

WANTED

A SITUATION AS NURSE or housekeeper for an invalid or elderly couple. Address Box 7, Review Office. 3d

WANTED GIRLS

AT THE CANADIAN GENERAL ELECTRIC Co. Apply at once. tf

For Sale or To Rent

FOR SALE

BELL ORGAN, NEARLY NEW. WILL BE sold cheap, 219 Caddey St. d18-3t

TO LET

HOUSE 172, ANTRIM STREET—at present occupied by Mr. Gilchrist, Sec. Y.M.C.A. tf

FOR SALE—$3000—FOR SALE

FOR SALE AT THE PRICE OF $3,000—THAT Eligible Residence, No. 147 Hunter St., East. Brick, steam heated, modern conveniences, seven bedrooms, fixed basins and taps in bed rooms, billiard room in basement. Ten minutes walk from post office. Apply to Mr. E. A. Peck, Peterborough

FOR SALE

Iron Pipes for water and steam Posts, Belting Pulleys, Shafting, Chains, Iron and Wood Pulleys, Steal Beams, Rails, Wire Fencing new and slightly used. Very cheap. Send for Catalogue, and state what you need.

The Imperial Waste & Metal Co
7 Queen Street - MONTREAL

STAMPED LINEN GOODS and a full line of Linen Floss THREADS for working, at the **Ladies' Hair Store**

All kinds of Hair Goods made up, also ladies own hair combings made into Puffs and Switches. Best of work guaranteed.

All styles of PADS, FRINGES, etc.

Hair Dressing, Shampooing, Scalp Treatment

Our preparations for the prevention of hair falling out have proven their value.

Mrs. M. J. Byrne
421 George St. Phone 1350

Austria has refused to assist the Malisson tribesmen of Albania in resisting Turkey.

PLUMBING

HOT WATER, STEAM and HOT AIR HEATING

GALVANIZED IRON WORK, ROOFING and EAVETROUGHING

We are continuing this part of our business at our new premises, corner of Simcoe and Bethune Streets.

Phone 88.

ESTIMATES GIVEN ON ALL CONTRACT WORK.

Adam Hall
LIMITED

Medical

DR. E. V. FREDERICK

M.R.C.S. (Eng.) L.R.C.P. (London) — Surgery and Diseases of Women. 402 George Street. Hours 1.30-3.30—7-8.

DR. BUCHANAN

F.R.C.S., Edinb: M.R.C.S., Eng., L.R.C.P., Lon. Specialist Eye, Ear, Nose and Throat. Phone 519; 169 Charlotte St. Hours—9-11 a.m., 2-4 p.m. 7-8 p.m.

DR. E. A. HAMMOND

Late assistant Westminster Hospital, Brompton Hospital, National Heart Hospital, St. John's Skin Hospital, London, Eng. Also of Rotunda Maternity Hospital, Dublin.

Special—Diseases of Heart, Skin and Stomach

Office—543 Water Street

Bell Phones, Office 463—House 180

Osteopathy

DR. ASA G. WALMSLEY

Osteopathic Physician

Office over Canadian Bank of Commerce, Hunter Street entrance.

Office Hours—9 to 12 a.m., 2 to 5 p.m. Evenings by appointment.

Office — Phone 649. Residence — Phone 609.

Legal

G. N. GORDON

BARRISTER, SOLICITOR, NOTARY PUBLIC AND CONVEYANCER,

MONEY TO LOAN

Offices upstairs, 1 door south of Madill's Drug Store.

Phone 219. 397½ George Street

D. O'CONNELL

BARRISTER, SOLICITOR AND NOTARY

Hunter Street, two doors west of Post Office,

DANIEL O'CONNELL

RUDDY & BURNHAM

Barristers, Solicitors, Notaries, etc

Office — No. 379 Water Street, Peterborough

Money to Loan

ROBT. RUDDY, K.C. J. H. BURNHAM, M.A.

A. E. DIXON

Barrister, Solicitor, etc.

Office corner Hunter and George Sts., Peterboro Entrance next to W. Madill's Drug Store.

R. B. WOOD

BARRISTER, SOLICITOR, Etc Office removed from Bank of Commerce Building to 435 George street, recently occupied by E. B. Edwards MONEY TO LOAN

W. H. MOORE, K.C.

BARRISTER, SOLICITOR, in the Suprem Cour etc Office—Hunter Street, first stairs west o Post Office. Money to Loan.

HALL, HAYES & HALL

BARRISTERS, SOLICITORS and NOTARIES PUBLIC, Hunter Street Peterborough, next the English Church. MONEY TO LOAN at the lowest rates of interest

E. H. D. HALL, City Solicitor.

LOUIS M. HAYES, K.C. BASIL D. HALL

HALL, MEDD & DAVIDSON

(Successors to Stratton & Hall)

BARRISTERS, SOLICITORS, Etc., Peterborough Ont Office—Corner of Hunter and Water Sts over Bank of Commerce

R. R. HALL, M.P. S. T. MEDD W. S. DAVIDSON

PECK, KERR & McELDERRY

BARRISTERS SOLICITORS, NOTARIES

415 Water Street, Peterborough

Money to loan at lowest current rates of interest. Easy terms of repayment

E. A. PECK F. D. KERR V. J. McELDERRY

Money

BENNET & GOODWILL

BARRISTERS, SOLICITORS, Etc., 375 Water St., Peterborough. Telephone No. 191.

Money at Current Rates Upon Easy Terms

J. W. BENNET E. L. GOODWILL

MONEY TO LOAN

MORTGAGE LOANS ON CITY AND FARM PROPERTY at lowest current rates

PECK, KERR & McELDERRY

415 Water St. Peterborough

Money to Loan

at lowest current rates

—on—

FARM, TOWN OR VILLAGE PROPERTY ON EASIEST TERMS OF REPAYMENT

HALL, MEDD & DAVIDSON

Successors to Stratton & Hall

BARRISTERS. Office—corner of Hunter and Water Streets over Bank of Commerce.

GRAND TRUNK RAILWAY SYSTEM Canada's Double Track Line

Winter Resorts

Round Trip Tourist Tickets now on Sale to all Principal Winter Resorts including

CALIFORNIA, MEXICO, FLORIDA, Etc.

The Attractive Route to

Western Canada

is via Chicago.

Steamship Tickets on sale by All Lines.

Full particulars from

B. A. ROSE, City Agent. F. SANDY, Depot Agent.

CANADIAN PACIFIC

To WINNIPEG AND VANCOUVER

Daily Transcontinental Service via the All Canadian Route.

Standard and Tourist Sleepers.

To CHICAGO

THREE TRAINS DAILY. EXCELLENT SERVICE. MAKING CONNECTIONS AT DETROIT FOR FLORIDA AND AT CHICAGO FOR CALIFORNIA AND PACIFIC COAST POINTS

FOR RESERVATION AND INFORMATION APPLY—

W. McILROY, Agent

TORONTO SAVINGS and LOAN COMPANY

Paid-up Capital - - $1,000,000.00
Reserve Fund - - - - 720,000.00

Savings Department

3½% interest paid quarterly on deposits of One Dollar and upwards. Interest accrues from date of deposit to date of withdrawal.

Depositors are offered every facility afforded by modern methods of banking

Security Afforded Depositors

Total Assets of the Company, December 31st, 1910 - - $3,355,504.40
Total Liabilities to the Public 1,566,026.69
Surplus - - - - - $1,789,477.71

Money to Loan

on City or Farm Property at lowest current rates of interest

HEAD OFFICES

436 George St., - Peterborough

W. G. MORROW

Managing Director.

LUMBER

And builders' materials of all kinds—Shingles, Scantlings, Joist and Bill Stuff—Mouldings, Casings and Base and all kinds of finish. Boxes and Box Shooks.

ALF. McDONALD ESTATE

Point St. Charles Mills

Get . . . the Latest

We supply the correct things in

WEDDING INVITATIONS
MENUS
PROGRAMMES
ANNOUNCEMENTS
CALLING CARDS
And PERSONAL STATIONERY

The newest and latest types papers and extremely good work.

Review Printing Co
PETERBOROUGH

A Vigilant Unceasing Cleanliness / at every individual stage of its preparation

"SALADA"

CEYLON TEA, IT'S SO CLEAN, IT COULDN'T BE CLEANER
BLACK, MIXED OR NATURAL GREEN
SEALED PACKAGES ONLY — REFUSE SUBSTITUTES
FREE Sample mailed on enquiry—Address: 'SALADA', Toronto

Society Printing

Cards, Invitations, etc., for all social occasions.
We have the finest Cards and materials, the newest styles of types and all work is most thoroughly neat and up-to-date.
Sample forms, etc., for inspection.
Calling and Social Cards steel or copper plates, to order.

The REVIEW
177 Hunter-st

The Paternoster Ruby

By Charles Edmond Walk.

Supplied exclusively in Canada by the British & Colonial Press, Limited, Toronto.

Alas, though, for the fiery Felix: she was not of a very resolute character, being easily influenced by her sterner parents, whose patrican eyes looked askance upon the presumptuous lover's claims. Besides, Felix was absent—supposedly engaged in his laudable enterprise of wresting a fortune from the world—while Alfred, handsome, polished of manner, patient and persistently attentive, was ever at her elbow.

Then, too, there was Miss Clara's family, to the last one of them espousing Alfred's cause. In the end the girl allowed herself to drift with the current. Felix would have accomplished more to his purpose had he remained at home and married Clara, and then gone after the fortune. At any rate, after one or two letters from Felix, which glowed with hope and boundless zeal, she ceased to hear from him. Doubtless he had come to realize that the wresting operation demanded all his powers; but his silence was easily made to appear of more significance than it deserved. It was canstrued—for Miss Clara, not by her—as indiputable evidence of forgetfulness. Within the year she married Alfred Fluette.

Six years passed. Alfred Fluette had migrated with his bride to the city. Then Felix Page returned triumphant to Merton. His triumph, however, was short-lived. He was well on the road, even then, to his subsequent commercial success; a good deal of the wresting had been accomplished; but the girl he had steadfastly loved, whom he had never for an instant put out of his thoughts, had married his rival.

To get together most of her report Genevieve had been obliged to labor patiently and painstakingly; when it came to the events associated with Felix Page's return to his birth-place, her task was suddenly transformed from one of gleaning to another equally arduous, of selecting from the plethora of material at her disposal.

One gathers the idea, after reading it all, that his rage was that of a cave-man who returns from the day's hunt to find that his home in the hillside cliff has been despoiled. One thing stands out clear and unmistakable: from that hour his life was embittered, his character warped with the shattering of his ideals. He registered a solemn vow of vengeance against Alfred Fluette, then disappeared.

So much for this portion of the report. Nothing in the subsequent relations of the two men was now obscure.

And here, too, we are given a new light upon Alexander Burke, oiling door-hinges that he might the better spy upon his employer, patiently working out the combination of the hidden safe and running to Alfred Fluette with the old love-letters and mementos—for a price, of course—playing the vindictiveness of the one against the hatred and fear of the other, and scrupling not to gain profit for himself whenever and wherever he might.

But it is proverbial that woman invariably reserves the most interesting and important item for the postscript. And it was so with Genevieve's report I quote the concluding paragraphs in toto.

On the very first day of my arrival, and from the very first person to whom I confided the nature of my errand, I received the surprising intelligence that I was not the first to pursue similar inquiries in Merton. Said my informant: "Why, there was a man here two or three weeks ago, trying to find out all he could about the Pages and the Coopers and the Fluettes. Has some one of them died and left a lot of money?"

I did not think so much of it the first time, but when my second victim told me the same thing, I sat up and began to take notice. Then I extended my inquiries so as to cover my

in just about a minute. I promise not to interrupt—as long as you tell a straightforward story.

"As I said," I went on, "I'm prepared to put you through as one of the principals; the bare fact of your arrest should be enough to convince you of my readiness.

"However, while I haven't any desire to spare you, we are in the habit of trading leniency to a rascal who is willing to turn State's evidence. It's a plain business proposition."

I imagined that he perked up a bit at this.

"Ah, then you are not so sure," he seemed to muse; "you would have me convict myself for your precious benefit."

"Maybe you can judge better before I have finished," returned I, unmoved. "You need not tell me anything about yourself, but I do need a few facts to complete my case against the others who were involved in this crime. It's up to you."

I retreated a step, folded my arms, and stood watching him—and waiting. I knew that he couldn't tell the truth without filling in the gaps in his own case. I never am deterred by any compunction over the methods I am sometimes obliged to use to make an individual, whom I know deserves no consideration, speak. With a knave like Burke I would as lief resort to thumb-screws, the boot, the rack, or even to choking the words from him, as to trust to persuasion alone. To tell the truth, my preference lies with the means first enumerated: they are much more prompt and direct. The worst indictment that one may bring against the old-time torture is that it was not applied with judgment and discrimination, nor always confined to legitimate ends. I fear that I shock you. But I am not by any means a cruel, blood-thirsty person. I merely speak from long years of experience. Whenever I hear a misguided soul deploring the so-called "third degree"—why, I have something in pickle for him.

This, however, is not the place to open the pickle-jar.

Perhaps, though, Burke's suffering was as poignant as if his ordeal were physical. How restlessly the man's slender, bloodless fingers curled and uncurled! Still, his self-control was wonderful; his white face remained indecipherable, the pale eyes stared at me unblinkingly and without mirroring a single emotion that I could discern. Then the change came so quickly that it almost caught me off my guard.

One hand shot to his bosom. When it reappeared something flashed dully in the dim light. At the same time, with a cat-like spring he was out of his chair and upon me.

I concentrated all my attention upon the hand that held the murderous knife. I caught it as it lunged at me; then, with a quick twist, I bent it backward and behind him, until he groaned with pain. The long-bladed knife clattered to the floor, and I shoved him roughly away from me. Then I picked up the weapon.

The fellow acted for all the world like a whipped and cowed panther. He brought up violently against the wall, where, in a stooping posture, he commenced running to and fro the width of the room, spitting and snarling venomously. The pale eyes were no longer blank. The pupils had widened, and the look of them was deadly.

I smiled with quiet satisfaction, for I knew that Burke was—as we specify it in police parlance—"coming through."

After a while he quieted, and at last stood panting in the corner farthest away from me. I pointed to the chair.

"Sit down," I said, precisely as if he hadn't tried his best to murder me but a minute before.

He moved slowly—fearfully—toward the chair, and sank into it. His head was dropped forward, his shoulders were bowed, and the fingers were no longer restless. All the man's defences were at last down.

"Now, then,' Burke," I went on calmly, "I suppose we are ready to get down to business?"

He muttered inaudibly, without raising his head.

"What's that?"—sharply.

"You devil!" he whispered.

"Yes, yes, I know. I've heard that from you before. I don't care to hear it again." I advanced and stood threateningly over him.

"Look at me," I sternly commanded.

Slowly he raised his head until his eyes met mine. The pallid mask was pinched, and it wore a look of torment.

"Once for all, Burke, are you going to speak?" I suppose the quietness with which I uttered it was ominous to the wretch. "Or will I be obliged to drag you to that cell of which I spoke?"

With a quick gesture, he outspread his arms.

"Enough, Swift, enough!" he cried, in a hoarse, distressed voice. "I know when I'm beaten; I'll give up. What do you want?"

"Good," without alteration of tone or manner. "Let's go to a pleasanter place." And we went into the Captain's private room, where a stenographer sat concealed by a screen.

Burke dropped into a chair. I thrust my hands into my coat pockets, and as I slowly paced to and fro, addressed him.

"I'll tell my story. When I'm wrong you may correct me. See that you do it, too, because you won't know when I'm testing you or when I am really ignorant of the facts. You see how much I trust you, Mr. Burke.

"To begin at the beginning, your first treacherous act toward your employer was when you determined to steal the Paternoster ruby, and started in to hunt for it. You had your work all cut out for you, too, Burke; Felix Page was no fool; he wouldn't trust the safekeeping of so valuable an object even to his confidential clerk, nor could that clerk search for it with impunity.

"You've been gifted with the same brand of patience, though, Burke, that keeps a cat glued to a rat-hole for hours upon end; you bided your time. And you never let an opportunity slip by you, either.

"Felix Page was in the habit of talking to himself—a trait not uncommon to people who live much to themselves—so you oiled the door-hinges in order that you might steal upon him undetected, from any part of the house, and listen to his self-communings. No wonder, when you talked with me, that

mysterious predecessor.

I soon found out that he had ingratiated himself with everybody in Merton who could give him a scrap of information, and that his inquiries were all directed to one end; namely, the family histories of the Pages, the Coopers, and the Fluettes.

Then, from all the people I could find who had seen and talked to this man, I obtained a decription of his appearance and (where they were remembered his personal peculiarities. One description photographed him for me:

"A tall, lean, lanky feller—real sandy—hair, eyes, eyelashes, eyebrows—no, he didn't have no eyebrows; but all the rest was the same light yaller color. He was pale and sickly lookin'—poor, man!—and you couldn't tell what he was a-lookin' at when he talked to a body. Any kin o' yourn?"

Who was my systerious predecessor in the field, if he were not Alexander Burke?

Who, indeed!

To be continued.

CARTER'S LITTLE LIVER PILLS.

CURE

Sick Headache and relieve all the troubles incident to a bilious state of the system, such as Dizziness, Nausea, Drowsiness, Distress after eating, Pain in the Side, &c. While their most remarkable success has been shown in curing

SICK

Headache, yet Carter's Little Liver Pills are equally valuable in Constipation, curing and preventing this annoying complaint, while they also correct all disorders of the stomach, stimulate the liver and regulate the bowels. Even if they only cured

HEAD

Ache they would be almost priceless to those who suffer from this distressing complaint; but fortunately their goodness does not end here, and those who once try them will find these little pills valuable in so many ways that they will not be willing to do without them. But after all sick head

ACHE

Is the bane of so many lives that here is where we make our great boast. Our pills cure it while others do not.

Carter's Little Liver Pills are very small and very easy to take. One or two pills make a dose. They are strictly vegetable and do not gripe or purge, but by their gentle action please all who use them.

CARTER MEDICINE CO., NEW YORK.

Small Pill. Small Dose. Small Price.

Childlike Confidence

(Vancouver Province)

As an evidence of absolute confidence in the integrity of his fellow-citizens, the Kansas man who advertised for his lost umbrella stands without a peer.

Cook's Cotton Root Compound.

The great Uterine Tonic, and only safe effectual Monthly Regulator on which women can depend. Sold in three degrees of strength—No. 1, $1; No. 2, 10 degrees stronger, $3; No. 3, for special cases, $5 per box. Sold by all druggists, or sent prepaid on receipt of price. Free pamphlet. Address: THE COOK MEDICINE CO., TORONTO, ONT. (formerly Windsor)

More Dynamiters Involved.

Indianapolis, Ind., Jan. 20.—That at least five men other than those who already have been indicted or convicted in the dynamite conspiracy participated in a plot to blow up an iron-works at Akron, Ohio, on July 4, 1910, was part of the testimony which it is believed was presented to the federal grand jury yesterday through witnesses called from Ohio.

The names of three of the alleged participants were given by Ortie E. McManigal, who says he met them at Cleveland. Two days before the explosion, according to McManigal, he left Indianapolis with one of the men, who had received instructions from J. J. McNamara, in the office of the International Association of Bridge and Structural Iron Workers, and went to Rochester, Pa., where they secured twelve quarts of nitro-glycerine which they packed in a suitcase. Fifty-eight quarters of the explosive, he said, was left at Rochester for future use.

At Cleveland, the next day, they met two other men, and all discussed the Akron job, which was to be directed against an employer who maintained an "open shop."

Maloney Is Nominated.

Renfrew, Jan. 20.—Dr. Maloney of Eganville, was the unanimaus choice of the South Renfrew Conservatives yesterday to oppose Hon. George P. Graham for the seat in the Commons vacated by T. A. Low to make way for the return of the ex-Minister of Railways to Parliament. Mr. Low will, however, be allowed to resume the seat without opposition if he will accept. This is not likely, although whether Hon. Mr. Graham will consent to make a campaign is uncertain. Mr. Low had 600 majority.

The convention was held behind closed doors, and it was decided that the agreement, signed by 27 members of the party, to allow the return of the Liberal candidate unopposed if T. W. McGarry (Conservative) was given his seat in the Legislature without Opposition, was entered into without authority of the executive.

To Talk Peace.

Rome, Jan. 20.—Although it is announced officially that the object of the visit of Herr Von Kiderlin-Waechter, the German Foreign Secretary, is to meet Foreign Minister San Giuliano, the real reason for his coming is to discuss possible conditions of peace between Italy and Turkey and the amount Italy is ready to pay as indemnity to Turkey for the loss of Tripoli.

During the visit of Herr Von Kiderlin-Waechter, the basis for a renewal of the triple alliance between Germany, Austria-Hungary and Italy will be discussed.

Fishermen Lose Lives.

St. Andrews, N.B., Jan. 20.—There is little doubt that two Deer Island fishermen lost their lives in the severe storm in the Bay of Fundy in the early part of this week.

On Monday last Sidney Lord, and his brother, Mark Lord, of Lords Cove went out to fish for lobsters. Their boat was seen Monday, but nothing has been heard of the occupants.

South Waterloo Agriculturists.

Galt, Jan. 20.—The annual meeting of the South Waterloo Agricultural Society was held here yesterday afternoon. Reports were all satisfactory, showing the society to be doing good work. John Orr was elected president.

The annual spring seed fair and stallion show will be held on April 9, and the annual fall fair on Sept. 20 and 21.

Cotton Strike Settled.

Manchester, Eng., Jan. 20.—The dispute in the cotton trade, which culminated in a lockout affecting about 300,000 men on Dec. 27, has been settled.

The question at issue between employers and workers was the employment of non-unionist labor.

All the mills will be re-opened on Monday.

Nunnery Burned.

Montreal, Jan. 20.—Fire destroyed St. Ann's Nunnery, at St. Jacques L'Archigan near here yesterday morning, with a loss of $50,000, partly covered by insurance.

Steamer Blew Up.

Portland, Ore., Jan. 20.—The river steamer Sarah Dixon blew up early yesterday at Kalana, Wash. The captain, mate and two other men were killed.

Twenty of the chorus girls were badly injured by the collapse of the stage of the Imperial Opera House, St. Petersburg, during a rehearsal.

SANOL

SURE CURE
For Gall Stones, Kidney and Bladder Diseases.
SANOL will dissolve stones painless.

NO MORE OPERATIONS

A copy of Sanol's FREE to all sufferers

Price $1.50 from all Druggists or direct from—
The Sanol Manufacturing Co
977 Main Street, Winnipeg, Man.

Children's Aid Society

FOR THE CARE OF NEGLECTED AND ILL-TREATED CHILDREN.
Incorporated by Act of Legislature. Information required. Information kept strictly private.

CHILDREN FOR ADOPTION

GEO. COCHRANE,
Agent and Asst. Sec.
Phone 329 — 765 George St

W.B. NUFORM CORSETS

The best popular-priced Corset made.

Every figure can be becomingly corseted in one of the many attractive W. B. Nuform models. They present the figure in graceful lines and erect poise, effecting a decided improvement.

Made of service-giving fabrics—daintily finished and perfect in fit.

Price $1.00 upwards to $5.00 per pair.

Sold at all stores, everywhere.

WEINGARTEN BROS., Makers, 34th St. and Broadway, N. Y.

Engraved Visiting Cards

If you have a plate and want some cards engraved from your plate, or if you would like to have a plate made give us your order. We have arranged to have all engraving orders done promptly and satisfactory.

CALL AND SEE OUR SAMPLE TYPES.

THE REVIEW

THE ONTARIO CONSOLIDATED MINES, Limited.

AUTHORIZED CAPITAL $350,000.00 — PAR VALUE OF SHARES 25c EACH

10 acres in the richest part of Cobalt, the world's most famous Silver Field. 4 acres prospected, showing 6 well defined calcite veins. Shaft 60 feet deep and all necessary buildings on property.

Write for prospectus, maps and special letter.

APPLICATIONS FOR STOCK FILLED IN ORDER OF RECEIPT.

FOR FURTHER PARTICULARS APPLY

MERSON & CO.

Members Standard Stock and Mining Exchange
16 KING ST. WEST, TORONTO, CANADA.

THE GENUINE ALWAYS SUPERIOR TO THE IMITATION

The experienced buyer never permits the shrewd merchant to convince him that an imitation is superior to the genuine advertised article. In refusing a substitute he protects himself and the manufacturers who have expended enormous sums in giving the public information regarding their products.

Advertised articles have stood the test of public approval on their merits and materials embracing their make-up The mere fact that they are imitated is competent testimony of their worth.

You are safe in rejecting the article offered as "just as good."

The General Accident Assurance Company of Canada a Branch of the Perth Fire and Life of Scotland, with over Five Million Dollars of assets.

The General Accident Policies contain the most up-to-date features, and is noted for its liberality and promptness in settlement of all claims, having never yet contested a claim in the Courts of Law.

As a large percentage of accidents occur through the carelessness of others, start the New Year right, by placing your accident insurance in a Company with such a record.

Let us show you the benefits under our Accident Contracts. For full particulars apply to

W. H. HILL'S
General Insurance Agency,
159 Hunter Street,
Peterborough.

J. D. CAMERON,
Inspector,
Accident Dept.

Phone 14. Bell or Machine.

A Want Ad in The Daily Review

will find the right worker for that job. For the work-seekers who are versed and practised in "nowadays ways" of doing things are sure to turn FIRST to the offers of employment found in THE DAILY REVIEW, "which is why" an employer is enabled to choose the BEST man or woman for the work to be done.

Come to Our Sale

THE DAYLIGHT STORE

Great Clearing Sale

Sale Starts Wednesday Jan. 24

The

Whole Stock of J. T. C. LANG & Co., Must Go

The attention of the public is directed to the enormous price reductions in

SUITS, OVERCOATS, PANTS, FURNISHINGS, HATS, CAPS

For special reasons we are compelled to entirely rid our stock of every heavy garment on our tables, therefore you can came expecting to get the

Best Investment Your Money Ever Bought

A FEW PRICES:

MEN'S OVERCOATS

Presto and velvet collars, also self collar styles—A complete range at the following Clearing Prices:—

$20.00	Coats for	$15.00
18.00	" "	13.50
15.00	" "	11.50
12.00	" "	9.50
10.00	" "	7.50
8.50	" "	6.00
5.00	" "	3.50

MEN'S SUITS

FINE TWEED, single and double breasted styles, latest fashion. Clearing Sale Prices:—

$20.00	Suits for	$15.50
18.00	" "	13.75
15.00	" "	11.75
12.00	" "	9.75
8.50	" "	6.75
5.00	" "	3.75

PANTS

$5.00	Pants for	$3.75
4.00	" "	3.00
3.00	" "	2.25
2.00	" "	1.65

BOYS' SUITS & OVERCOATS

We have a large range to choose from. Suits and Overcoats go at the same cut at our Clearing Sale

$6.00	quality	$4.50
5.00	"	3.50
4.00	"	3.00
3.00	"	2.25

Boys' Knickers and Bloomers

Regular $1.50	for	$1.25
" 1.25	"	1.00
" 1.00	"	.85

MEN'S SWEATER COATS

Regular $3.00	for	$2.25
" 2.00	"	1.65
" 1.00	"	.75

MEN'S HEAVY UNDERWEAR

Penman's unshrinkable:—

Regular $1.00	for	.85
" .75	"	.50
" .50	"	.40

WORKING SHIRTS

Great values in all kinds of work Shirts:—

Regular $1.00	for	.85
" .75	"	.65
" .50	"	.40

FANCY SHIRTS, TIES, HOSIERY, BRACES, GLOVES, MITTS, SWEATERS, SCARFS, HANDRERHIEFS, UMBRELLAS, HATS, CAPS, OVERALLS, SMOCKS, HOCKEY STOCKINGS, NIGHT SHIRTS, PYJAMAS

All these at sweeping reductions which it is impossible here to enumerate.

We are determined to make our bargains so inviting that we expect to almost entirely clear out every heavy garment in stock. Reductions are genuine. Our past record must be maintained—"THAT," to have the goods at the price advertised.

409-411 George Street

J. T. C. LANG & CO.

Peterborough's Greatest Bargain House.

A Common Mistake

A common mistake, and one that is quite excusable, is that so many people between the ages of 40 and 50 feeling the need of glasses either refuse to wear them or continue putting it off.

There is no greater mistake than the common saying that "so-and-so" had such strong eyes, lived to be 80 and never used glasses to read It is a physiological fact that at the age of 45 years the crystal line lens looses some of its elasticity; it looses more as age advances, so that even under accommodation it cannot become convex as it did before; consequently, this convexity (needed for reading) must be supplied artificially by means of glasses.

The above is taken from the Family Doctor a large American publication.

WE RECOMMEND GLASSES ONLY WHEN ABSOLUTELY NECESSARY. CONSULTATION FREE.

A. A. FOWLER, Phm. B.
EYESIGHT SPECIALIST
WITH—
NUGENT DRUG CO.
386 George St. Peterborough

EDUCATIONAL SERMONS HEARD AT CHARLOTTE ST.

Pulpit Was Ably Filled by Montreal Divine

At Charlotte street Methodist church yesterday, Rev. George J. Campbell, B.D., of Montreal, delivered strong educational sermons, making special appeals for generous subscriptions for educational purposes. The response was very liberal.

Rev. Mr. Campbell is a very fluent speaker, and he gave some very interesting figures concerning the number of Methodist colleges and the number of students in these universities.

The singing at both services was extremely pleasing and effective. In the morning, the beautiful duet "Forever with the Lord," was rendered by the Misses Pringle and Brock.

In the evening anthem the two solos "Hark, Hark My Soul," were taken in good voice by Miss Brock, whose rich, contralto voice was heard to good advantage. Miss Pringle also gave a solo.

Y. W. C. A. Notes

Judge Huycke will be heard at the Y.W.C.A. to-morrow night in readings from Tennyson. Members and friends of the association are cordially invited.

On the evening of Friday, January 2nd, Prof. Morison, of Queen's University, will lecture at the Y.W.C.A.

MR. R. M. ROY WAS CALLED AWAY VERY SUDDENLY

Founded the Roy Studio and Was Widely a Known Yachtsman — Funeral to Belleville.

Expressions of genuine regret were heard yesterday when it was learned that death had taken away one of the best known citizens of Peterborough, in the person of Mr. R. M. Roy, at his home, 406 Sheridan street.

Mr. Roy passed away about ten o'clock Saturday night, after an illness of about one week. It was expected and hoped by his family and many friends that he would recover, but it was not to be, and the summons came.

He will be greatly missed. He had a word of cheer for everyone, and during his long residence in Peterborough made friends on every hand. He was born in Belleville seventy years ago, and spent the early years of his life as stores inspector on the Midland division of the G.T.R. Twenty-five years ago he came to Peterborough, and having always been an enthusiastic amateur photographer, he began business on Hunter street which flourished so that at the present time the Roy studio and its high class work is known far and wide.

Besides being an enthusiast in his business of photography, the late R. M. Roy took a keen interest in sports, particularly yachting. He owned the Gracie, a racing sloop, which won many prizes for the Commodore on the American circuit some thirty years ago. He was widely known for his achievements on the water and as member of the Royal Canadian Yacht Club, of Toronto.

During his life in Peterborough he spent much of his time with his steam yacht, the Rob Roy, which was known on all the waters of this district, and was a familiar figure at all regattas and water sports.

Fraternally Mr. Roy was a Mason and an Oddfellow, and in religion an Anglican, attending St. John's church.

Surviving besides his widow are three sons and three daughters, Messrs. R. M. Roy, of Hamilton; E. J. Roy, of Napanee; F. L. Roy, of this city, and Mrs. A. M. Simons, Montreal; Mrs. Roland Denne, of this city, and Miss Gladys, at home.

Two sisters are Mrs. E. P. Hannaford, Montreal, and Mrs. M. A. May, of Peterborough.

The remains of the late Mr. Roy will be taken to Belleville to-morrow morning on the 8.30 train, for interment.

Funeral services will be held at the late residence, corner Sheridan and Hunter streets, this evening, the Rev. Canon Davidson officiating.

THEATRICAL

"THE ROSARY"

The presentation of the Rosary at the Grand on Saturday, was witnessed by a large audience, both at the matinee and evening performance. Unusual interest was added because of the appearance here of Mr. and Mrs. Richard Simmons. Both were given a cordial reception, as they were heard in their respective roles of Skeeters, and Kathleen. Altogether the performance was very pleasing.

STOCK JUDGING COURSE OPENED

Much Interest is Being Displayed in the Proceedings

The stock judging course, being conducted by the Department of Agriculture assisted by the West Peterboro Farmers' Institute and the Industrial Exhibition, opened this morning with a good attendance. Mr. C. Moore brought for exhibition a Holstein bull, and Mr. Hetherington three jerseys. There were judged by Mr. F. Mallory of Frankford, who gave a short discourse on the qualities and faults of the animals. Mr. Redmond and Mr. Garbutt are supplying the beef cattle, which will be classed and judged by Mr. J. Campbell of Woodville. To-morrow morning heavy horses will be judged and in the afternoon light horses will be exhibited. The afternoon program will include a display of harness horses on the market square.

The stock judging will be held in Norwood, on Wednesday and Thursday of this week, and in connection with this there will be a sale of fifty Holstein cattle, under the auspices of the Norwood Farmers' Club, it being their first annual sale.

BOARD OF HEALTH FAVORED A BY-LAW

For the Removal of Garbage—Cutting Ice in Little Lake Prohibited

A meeting of the Board of Health was held this morning with the following members present, Messrs. Jas. Murty, R. Neill, D. H. Kerneghan, and Dr Burnham.

Dr. Young was chairman. Dr. McPherson, Medical Health Officer, presented his report for the year 1911 The report was accepted and a copy will be sent to the Provincial Board of Health, and also a copy to the City Council.

Moved by Dr. Burnham, seconded by Mr. Neill, that in the opinion of this Board it is necessary in the sanitary interests of the city, that a by-law for the collection of garbage be passed by the City Council. Carried.

A letter was read from W. H. Denham, complaining of a cesspool north of Hunter street, which overflowed on the Quaker Oats Company property.

Moved by Dr. Burnham, seconded by Mr Kerneghan, that the matter be referred to the Medical Health Officer to enquire into and report. Carried

A letter was read from E. H. D. Hall, city solicitor, regarding a petition, complaining of a nuisance at the gas house.

Moved by Mr. Neill, seconded by Dr. Burnham, that the Medical Health Officer investigate the matter and report to this Board at an as early a date as possible. Carried.

Moved by Dr. Burnham, seconded by Mr. Murty, that the following accounts for services rendered, under the direction of this Board, be paid by the City Treasurer:—Times Ptg. Co., $1.40; E. L. Payne, $3.35; Peterborough Review, $3.25.

Moved by Dr. Burnham, seconded by Mayor Bradburn, that an account from Mr. J. Soden for $1 be paid when certified.—Carried.

Moved by R. Neill and Wm. Kerneghan, that the hour of meeting of the Board of Health be changed from 9.30 o'clock to 4 o'clock p.m.—Carried.

Moved by Mr. Neill, seconded by Dr. Burnham, that the Medical Health Officer become a member of the Canadian Health Association and that the City Treasurer be instructed to pay the membership fee of $3.—Carried.

Moved by Mr. Neill, seconded by Mr. Kerneghan, that the cutting of ice in the Little Lake for the purpose of any public supply be prohibited.—Carried.

Moved by Mr. Neill, seconded by Mr. Murty, that the Medical Health Officer be authorized to procure bottles in which to collect milk for testing.

LOCAL NEWS ITEMS

The 57th band will practice to-night at eight o'clock.

A rehearsal of the Madrigal Club is called for to-morrow night at 8 o'clock.

It was Mr. J. J. Turner, sr., who was appointed treasurer of the Peterborough Industrial Exhibition, and not Mr. J. J. Turner, jr., as reported.

POPULAR CHANGES — AT THE — ROYAL THEATRE

The new proprietor of the Royal, Mr. Gust Bonkydis has just returned from Toronto where he has purchased two new machines for the projecting of Moving Pictures, and has made made arrangements to show four reels of 4000 ft. of film at every show, with a change of two new reels each day. Patrons of the Royal are sure to be pleased with the pictures in future, for with two projecting machines and two operators the show will be continuous, no stops or delays to change reels The very latest and best high-class Vaudeville Acts will be secured for both afternoon and evening shows. The prices of admission the same as under late management.

Rare Opportunity

First-class half or whole section in famous Souris district, Manitoba. Highly improved with good buildings. All under cultivation. Plenty of good water. This is at a BARGAIN with term to suit. Apply to— 6wim
A. BROWN & CO., 406 George St.

WE SELL Anything you want
WE BUY Anything you have sell.
JAY'S Stores
388-390 AYLMER ST., PETERBOROUGH

Newest Lines
Best Assortment
Best Quality OF
PLAIN AND FANCY
BAKING
For Receptions and Dances
Coleman Bros.
426, GEORGE STREET.

CONSIGNMENT SALE

50 EXTRA CHOICE GRADE HOLSTEINS

The NORWOOD FARMERS' CLUB
WILL HOLD
1st Annual Sale by
Public Auction
At Weir's Feed and Sales' Stables, Colborne-st., Norwood,
Jan. 26, 12.30 O'clock

This offering will consist of the entire grade herds of three of best breeders in this district, together with choice cows personally selected from other well known herds.

Several choice young cows that have produced close to 10,000 lbs. of milk each the past year in the Peterborough Cow-testing Association, are included in this lot.

There is not an inferior animal in the bunch.

First-class train connections; grand cattle, and an absolutely square deal to the purchaser, should ensure a good attendance from Peterborough and vicinity.

A Good Portrait

will always be received with pleasure by friends. Our portraits are good portraits—the kind the children will appreciate in after years.

A letter making an appointment will have our immediate attention.

Louis Mendel
STUDIO — 374½ George St, East Side
The only studio on George-st.

Bargains — IN — Ladies' Flannelette GOWNS

AT ADAMS' CASH REALIZATION SALE
All This Week

50c Flannelette Gowns 39c

10 dozen Ladies' Flannelette Gowns made of splendid quality stripe flannelette, generous size. Extra value at regular price 50c. Cash Realization Cut Price, for........ **39c**

85c Flannelette Gowns 63c

5 dozen Ladies' Elannelette Gowns made of extra quality flannelette, colors: pink and white, full size. Worth regular 85c. Cash Realization Cut Price, for........ **63c**

ALL LINES OF LADIES' FLANNELETTE WEAR AT CUT PRICES DURING THIS GREAT SALE

Harry Adams

Grand Opera House, TO-NIGHT, TUESDAY & WEDNESDAY
J.J. TURNER & SONS, Owners & Managers
JANUARY 22, 23 and 24
SPECIAL ENGAGEMENT
MARKS BROS. A-1 CO. Direction Joe Marks
MONDAY NIGHT LITTLE ALABAMA — TUESDAY NIGHT SYLVIA THE BACHELORS WARD — WEDNESDAY NIGHT A FAMILY FUED
ALL NEW PEOPLE—ALL NEW VAUDEVILLE—THE SHOW THAT PLEASES
Special popular prices—10c, 20c, 30c. Seat Sale now open at the Box Office.

Never Mind The Storm

It will not inconvenience you if you will phone us.

Everything in season

Fruit Vegetables etc.

D. M. MINICOLO

Phone 935. 410½ George St.

DOMINION CHINESE CAFE

Modern and up-to-date dining rooms also private dining tables. Drop in and try our special Chinese Dishes—nothing but the best of steaks and chops used. We guarantee the best of satisfaction to strangers and all our patrons.

328 GEORGE STREET

Open from 7 A.M. to 2 A.M. Tom Him, Manager

The Quality Shoe Store

APPEARANCE AND COMFORT

Are qualities you look for in your footwear.

Your shoes must not only be comfortable but pleasing in appearance.

A test of INVICTUS shoes reveals artistic shapes combined with real comfort and durabi-

"INVICTUS" shoes are made on footform shapes.

Call and look these shapes over.

At The Quality Shoe Store

J. T. Stenson & Sons

364 GEORGE STREET

FRAMING

Bring us your Christmas Pictures now to be framed before they are soiled or spotted.

THE ROY STUDIO

140½ Hunter Street.

LOCAL CURLERS MEET THEIR BRITHERS OF THE STANE FROM BONNIE SCOTLAND

Reception Committee Welcomed the Visitors and Escorted Them to Knox Church for Morning Service—Games This Afternoon to be Followed by Banquet.

The famous touring team of Scotch curlers arrived in Peterborough via C.P.R. at 5.15 Sunday morning, and it is safe to remark that a jollier, healthier or finer looking body of sportsmen would be difficult to find. All the typical Scottish characters are reflected in the persons of the visitors and "if they would only wear kilts," as one citizen was heard to remark, the effect would be complete; the curious one, however, probably overlooking the fact that zero weather and bare knees do not agree harmoniously.

Owing to the early hour of the visitors' in-coming, there were comparatively few hailed them on their arrival. At eight o'clock a number of the local curling officials and members forming a reception committee in charge of J. H. Connal, president of the club, extended to the visitors the hearty hand of welcome, in no uncertain manner. The Scottish brethren were immediately made to feel that the freedom of the city was transferred to them, and that their sojourn in Peterborough was to be of an extremely pleasant character.

MARCHED TO CHURCH.

At ten-thirty a large number of the local curling club members, assembled and the Scottish visitors also gathered. The procession then marched in a body to Knox church, arriving at the church in good time, where the centre row of seats had been reserved for them. About sixty to seventy curlers in all were present.

The devotional services and sermon were particularly appropriate for the occasion. Rev. H. J. Keith welcomed the visitors in a few brief but very appropriate words, previous to his address. He gave a short sketch of the rapid growth experienced by Knox church, and stated that while the visitors might not have the pleasure of listening to such a vigorous sermon as they were accustomed to hear in their home land, still there was just as much energy in the cause of Christ in Canada as in Scotland.

HIS KEEPING POWER.

Rev. Mr. Keith chose as his theme the fact of the wonderful keeping power of Jesus Christ, no matter under what conditions or circumstances our lot happens to be cast.

"God is our sufficient need in everyday life," said the speaker.

"Our Scottish friends will return home, and on their return, individual hearts in the homeland will yield up thanks to God for His keeping power. God's keeping power is of the loftier kind; it is with us in every circumstance, in sorrows, trials and tribulations. A man's home is better because of the consciousness of the keeping power of God, and yet too many of our homes show an absence of confidence in this truth. A man's business is stronger because of his knowledge of the power of God to sustain."

During the services two solos were given by Mrs. G. Bruce Hughes, and Mr. Wm. McIlroy. Both were splendidly rendered and very effective.

After the service the visitors enjoyed luncheon at the Oriental, after which the afternoon was spent by most of the party in driving around the city. couple of sleigh loads visited Lakefield.

Through the kindness of the officers of the 57th regiment the curling fraternity were enabled to meet the visiting Scotchmen at the officers' quarters at the armories. The local curlers are indebted to the regiment and many citizens took advantage to gather and greet the visitors.

VISITED THE INDUSTRIES.

This morning the new-comers were privileged to go through some of the local manufacturing establishments. Nothing is being neglected to ensure for the visitors a pleasure sojourn here, and some keen competition is anticipated in the games which commenced at the Charlotte street rink this afternoon.

RIGHT SPIRIT OF REVIVAL

Realization of God, Need Says Rev. Mr. Couch

The congregation of George street Methodist church heard two good sermons and some good singing yesterday. It was the church anniversary; much was expected and both pastor and choir were equal to the occasion.

At the morning service, Rev. Mr. Couch, took his text from verse 6, of Psalm 85, "Wilt Thou not revive us again?" As he spoke on the question of revival, the preacher emphasized the necessity for the realization of God. Emotion and enthusiasm was not sufficient.

He said that the world to-day was suffering from a dominance of the commercial spirit. There was need for a spiritual awakening.

A revival had been associated with insane manifestations of enthusiasm or emotion, but any revival that had no passion for the reality of things, would not be lasting. A spiritual revival could be tested by its ethical fruits. The spiritual man was always a moral man, but the immoral man never a spiritual man. The spiritual revival was one that caused the people to respond to spiritual motives and ideas; it didn't necessarily mean that the revival should be one that would fill the church from end to end. "The old ship sails better if some of the Jonahs, are out," remarked the preacher. What was needed was a new realization of God; not a belief in God for there was a difference between the two.

Many believed in God but at the same time were as foul as Satan. When realized God, He, dominated his acts and thoughts. It was one thing to believe in God, and another thing to realize Him.

PRINCESS STREET FAMILY RESCUED FROM BURNING HOME

Family of Mr. Alex Chouinard Saved by Their Neighbor.

Had to Leave the House in Sleeping Attire in Early Morning.

The wife and four children of Mr. Alex Chouinard, whose home is on the south side of Princess street, in the south end of the city had a very narrow escape from losing their lives in a fire which damaged the house, about five o'clock Sunday morning and it is to Mr. Bert Cripps, a neighbor, that they return grateful thanks for the assistance he rendered.

Mr. Cripp arose about five o'clock in answer to his wife, who is ailing, and he noticed that the Chouinard house was ablaze.

He acted promptly and awakening another neighbor, sent in the alarm to the station. Then running to the blazing house he broke open the door, and discovered the mother and her three children, almost overcome by the smoke.

He affected their rescue, they having to leave the house in their sleeping attire. All were taken to the home of Mr. Cripp.

On the arrival of the firemen it was found that the nearest hydrant was about 1400 feet from the house and this proved somewhat of a handicap. The building was a mass of flames when the firemen arrived, after a quick response, the rear portion being entirely destroyed.

The loss to the house will be about $700 and to the contents $500, very little being saved, and that was somewhat damaged.

The husband is an employe of the G.N.W. Telegraph Company, and was out of the city at the time. He is now with his family, the oldest of the children being about five years.

Band at Sacred Heart rink Wednesday night. Largest sheet of ice in the City, 190x90 feet. 3d

Obstructed Sidewalk

Two drunks were fined this morning $2 apiece. Each pleaded guilty to the charge.

A carter was also fined for allowing his sleigh to obstruct the sidewalk on Water street on Saturday.

MASONIC NOTICE

Emergent Meeting of Peterborough Lodge A. F. A. M. No. 155, at Masonic Hall. to-night (Monday) January 22nd, at 7.30 o'clock to attend service in connection with funeral of late Bro. R. M. Roy. By order A. Davidson, W. M.

WHO'S COMING AND GOING

Mrs. B. Shortly, 550 Aylmer street, will not receive to-morrow afternoon.

Mrs. J. H. Long, 561 Reid street, will not receive to-morrow afternoon.

Mrs. Gumpricht, 535 Aylmer street will receive with her daughter, Mrs. Wm. Hipperson, to-morrow Tuesday, afternoon and evening. Mr. and Mrs. Hipperson leave for the West on Saturday.

Mr. Harry Bradburn, who was so ill a few weeks ago, that no hopes were held out for his recovery, has improved so rapidly since his recent operation that it is expected he will soon be perfectly well again.

SMOKELESS COAL OIL

If you want a clear white light, entirely free from smoke and odor, try our American Smokeless Oil at 18c per gallon. Superior to anything on the market at any price.

Ordinary American Oil....................15c

Canadian Oil....12½c Gasoline....20c

DELIVERED FREE IN ANY QUANTITY TO ANY PART OF THE CITY.

CHINA CEMENT CO. 163 CHARLOTTE ST. Macfarlane Wilson, Mgr.

OILS, CEMENTS AND SOAPS WHOLESALE AND RETAIL.

Banquet Postponed

The banquet which was to have been tendered the choir and church officials of George street Methodist church by the Ladies Aid Society to-night, has been postponed until the first week in February.

An arrangement is proposed in London, Eng., for the sale of through tickets on tramways, omnibuses and the underground.

THE CRYSTAL FOR SALE

This handsome and very fully equipped and up-to-date Moving Picture House, on George Street, Peterborough, is offered for sale.

Central location, in direct line of business travel. Long lease. New Moving Picture Machine, New Piano. In every respect ready for business. Terms to suit purchasers.

Apply to

OZIAS de LAPLANT,

Solicitor, 378, Water St., Peterborough.

Amateurs

Headquarters for all supplies for Photographers—Kodaks, Films, etc. Thoroughly up-to-date supplies—just what you need.

Lendrum's Studio

Phone 626 170 Charlotte Street

Open Both Day and Evening

HORSE COVERS

Protect your horse and save your harness.

We have COVERS in many different qualities and prices. Order to-day.

J. J. TURNER & SONS,

Tent, Awning and Flag Manufacturers

NEW MUSIC STUDIO

At the J. M. GREENE MUSIC Co., Limited, 185 & 187, Charlotte St. Phone 595.

HERBERT C. TRENEER, A.T.C.M.

Organist & Choir Master of St. Andrew's Church

Will receive Pupils in Piano and Theory. Pupils prepared for College or Conservatory examinations if desired. A thorough and technical training guaranteed with special attention to interpretation. For terms, etc., apply to address mentioned above.

Wall Paper Sale

A car load of Wall Paper has arrived—Bought at half-price—We propose to clear many thousands of rolls at much less than original cost.

ROOM LOT NO. 1

We have selected six different patterns of FINELY GROUNDED WALL PAPER suitable for bedrooms, sitting rooms or hall. We will furnish enough side wall, ceiling and border to complete any room that does not take more than from 17 to 20 yards of border for.................. **$1.00**

ROOM LOT NO. 2

Better quality of GILT WALL PAPERS many with 18 inch borders. We will furnish enough to do any room with side wall, ceiling and border for...... **$1.84**

Where the ceiling paper is not used an allowance will be made of 6 rolls.

HEAVY CANADIAN TAPESTRY WALL PAPER, in rich browns, with art design of darker colors, reds, etc., 18-inch frieze and tapestry ceiling to match, an attractive paper for halls, dining-rooms, sitting-rooms, etc. Wall and ceiling, half-price, single roll.................. **8c**

WALL PAPER for down stairs rooms halls, good colorings of brown, green, and cream grounds, neat designs, 9-inch border and ceiling to match. 9-inch border, per yard, 2c. Wall and ceiling, single roll, Sale price.................. **5c**

WALL PAPAR, IN COMPLETE COMBINATION PAPERS for all rooms, silk papers, tapestry papers, heavy gilt papers, stripe, floral, conventional, and semi-floral designs, match freize and moire ceiling. Wall and ceiling, half-price, single roll.................. **10c**

AMERICAN PAPERS IN BROWN GROUND, nicely colored and make a very pretty wall covering, complete combination of wide border and light ceiling to match. Wall and ceiling, single roll... **6c**

SANITAS OILCLOTH PAPER, for bathrooms or kitchen wall covering, in tile and brick designs, 45 inches wide. Sale price, per yard.................. **25c**

VARNISHED TILE WALL PAPERS, for bathrooms and kitchens, in colors of blue and green. Single roll.......... **20c**

PLAIN CORK VELOURS WALL PAPERS, in variety of colors, 30 inches wide. Special, single roll...... **25c**

CHOOSE FROM A DOZEN TABLES OF REDUCED WALL PAPERS

OVER A DOZEN TABLES PLACED IN DEPARTMENT, all kept well filled, all high-grade imported papers, with choice for all, most any color furnishing in every room or hall. Prices are marked many cases less than half, all marked down far below the regular price. Per roll, **9c to 69c.**

ANOTHER BIG OFFER IN ROOM LOTS AT $2.00

BETTER-GRADE WALL PAPER for better rooms, enough wall paper to cover any room up to 12x14x9 feet. Supplying paper for room complete **$2.00**

HIGH-GRADE CANADIAN EMBOSSED OR HEAVY GILT PAPERS to choose from. They are suitable for the parlor, dining-room, sitting-room, and upstairs rooms, good colored papers that go to make fine decorated rooms, made in complete combination, side wall, ceiling, and border, enough for room. Extra big savings on each room lot.................. **$2.00**

Great Dinnerware Price Reduction

LEMOGIES CHINA DINNER AND TEA SETS, beautifully shaped and pleasingly decorated, four decorations to choose from, complete set 97 pieces, every piece perfect. Specially priced for this week **$24.95**

CHINA FRUIT OR SALAD SETS, SURPRISINGLY GOOD VALUE, 13 pieces of fine German chinaware, one large dish and six nappies. Pink floral decoration on border and gold tracing. Splendid value, set complete.................. **75c**

If you are in need of Crockery of any kind we have it. It won't pay you to send out of town for Wall Paper or Crockery as we will allow no firm to undersell us at—

Toronto 262-4 Queen W. **C. B. Routley's** Peterboro 379 George Street

ALTERATION SALE!

E. F. MASON Announces extensive alterations in his grocery store and to enable this to be done, inaugurates an—

ALTERATION SALE IN ALL LINES

To afford room for workmen and for fittings and furnishings necessitates a marked reduction in the amount of stock and particularly in shelf goods—These have all to be removed. Attention is called to the following list and the prices which are extremely fovorable. Everyone interested in reducing the cost of living should take advantage of this Sale.

BELOW WILL BE FOUND ONLY A PARTIAL LIST OF OUR MANY LINES THAT ARE BEING SLAUGHTERED.

This Cash Sale Starts Monday, January 22nd.

Matchless Money-saving Opportunities will be in order each day of the sale. Have a glance at the following. See What You Can Save.

CAIRNS, ENG., PURE JAMS

In 7lb. tins, reg. $1.35 for.................. **$1.10**

DUERR'S JAMS

The highest grade English Goods imported direct —Just Received:

Loganberry, Plum & Greengage, reg. 35c for **30c**

Strawberry, Raspberry, Peach, Apricot, Black Currant, &c., reg. 40c for.................. **35c**

Goodwillie's Preserved Fruit, reg. 35c and 30c for.................. **25c**

EXTRACTS

All flavourings, 10c bottles.................. **7c**

All flavourings, 25c bottles.................. **20c**

PICKLES

Sterling brand, reg. 25c for.................. **20c**

Maconochie's, reg. 25c for.................. **20c**

White's, reg. 25c for.................. **20c**

Lipton's, reg. 15c for.................. **12c**

Jellies for Dessert, all flavours, dozen.......... **90c**

Campbell's Soup in tins, reg. 13c for.......... **10c**

SUGAR

Granulated Sugar, 18lb. for.................. **$1.00**

Granulated Sugar, 9lb. for.................. **50c**

Light B. Sugar, 19lb. for.................. **$1.00**

Light B. Sugar, 9½lb. for.................. **50c**

Aunt Sally Buckwheat Flour, 15c for.......... **10c**

Aunt Jemima's Pancake Flour, reg. 13c for ... **10c**

Maple Syrup, 30c quart for.................. **25c**

COCOA

Baker's, Lowney's, Fry's, Bensdorp's, Lipton's, reg. 25c for.................. **20c**

COFFEE—Ground or Whole

Extra high grade, 45c for.................. **37c**

Very choice, 40c for.................. **32c**

Fine flavour, 35c for.................. **28c**

Extract Coffee, reg. 35c for.................. **30c**

Extract Coffee, reg. 20c for.................. **16c**

Christie's Sweet Biscuits, reg. 18c for.......... **15c**

Cocoanut, reg. 40c for.................. **30c**

Shelled Almonds & Walnuts, reg. 50c for...... **40c**

THE ABOVE PRICES ARE STRICTLY FOR CASH

Never were bigger or better buying opportunities offered in High-class Groceries, and forethoughtful people should stock up for the present and the future

429 George Street **E. F. MASON, Grocer** Peterborough

BRAIN WORKERS

who get little exercise, feel better all round for an occasional dose of

"NA-DRU-CO" Laxatives

They tone up the liver, move the bowels gently but freely, cleanse the system and clear the brain. A new, pleasant and reliable laxative, prepared by a reliable firm, and worthy of the NA-DRU-CO Trade Mark. 25c. a box. If your druggist has not yet stocked them, send 25c. and we will mail them.

NATIONAL DRUG & CHEMICAL COMPANY OF CANADA, LIMITED. MONTREAL. 21

AUTOMOBILE AND CYCLE SKATES

Are made in Canada. Ounces lighter than any other, and stronger. 12 different styles to choose from. See our new "LADIES' AUTO," the lightest skate made. **Perfection Ankle Supports.** The only perfect support made. Does not cramp the foot, allowing free backward and forward movement and presenting all side movement.

Skates Hollow Ground

MILLARD'S BICYCLE SHOP
225 Hunter St. near Aylmer Street

SPRIGS OF SPORT

Bright Liners on Athletic Topics

DISTRICT HONORS IN THE BALANCE

Large Following of Supporters Will go to Cobourg To-night—Trenton Intermediates Here To-morrow

The G.T.R. special, which leaves the station at seven o'clock this evening, will carry the juniors and a large crowd of supporters to Cobourg for what promises to be the scene of a grand struggle for the premier honors of the district. If Cobourg loses to-night the team can discard their uniforms for the remainder of the season, and with this outlook in view, both sevens can be depended upon to put up their best calibre of hockey.

Fred Denison will strengthen the local end of the argument, and with any kind of luck the Colts should win out. They have a large following of admirers, who will be on hand to do their share of the battle.

Peterborough intermediates will have the Trenton team to meet at Brock street rink to-morrow night. The locals need to win here and at Trenton Friday night, as a result of the presentations to the Lindsay team by Belleville.

TELEPHONE TEAM BEAT MACHINISTS

Winners Scored the Only Goal of the Second Half

In a Mercantile League fixture Saturday night the Bell Telephone seven defeated the Machine Shop team by the score of 2—1. The half time score was 1—1. In the first half Nattress and Patterson broke through the Machine Shop defence and opened up the game by scoring the first counter. Then Long found the nets for the C.G.E. boys from a scrummage in front of the goal. In the second half the play was around the Machine Shop nets. But Wetlaufer was the only one of the hello boys to beat Dwyer for a counter. Fred Kelly refereed satisfactorily.

BANK LEAGUE.

The Toronto-Nova Scotia combination walloped the Ottawa-Union team 6—2 in a Bank League game on Saturday. The Toronto-Nova Scotia bunch were winners from the start, and with accurate shooting they would have raised the score considerably.

THE RING

Chicago, Jan. 22.—That Jim Jeffries refused to take punishment and quit cold in his battle at Reno, is the latest assertion of Jack Johnson, who was the other fellow in the ring at the time. Further, Johnson says that he will give Jim Jeffries $10,000 and one year to train if he will sign for one more bout. And to prove that he means business Johnson will give Jeffries $500 a week, providing Jim cares not for the fight offer, to spar with him in exhibition. The occasion of "Lil Artha's" latest turn is a remark credited to Jeffries that Johnson put over a frame-up in the Stanley Ketchel Ketchel bout in San Francisco.

Referring to that bout, which has been questioned, Johnson says Ketchel hit him on the point of the chin with a blow which would have put Jeffries to sleep for an hour, and that it was not his fault that he hit the canvas. Johnson asserts that Ketchel could have beaten Jeffries.

A steamship burning flare signals of distress was seen off Flamborough, in the North Sea, on Wednesday morning. It is feared she went down.

SCOUTS TO HAVE HOCKEY TEAM

They Will Also Hold Banquet Next Month

The first and third troops of Boy Scouts have made arrangements for a banquet, to be held on Friday evening, February 2, in the scout-room in the Armories. Every effort is being put forth by the members of these troops to make it a very pleasant social evening and the services of Coleman Bros. for catering have been secured. The scouts have decided to put forward a hockey team from these troops, and all scouts from the 1st and 3rd. troops, who can play hockey, are requested to be on hand at a practice Saturday morning at 9 o'clock, at the Brock street rink when the team will be chosen.

CITY CLUB CHAMPIONSHIP

West Ends Issue a Defy to the Belmonts

The West End Athletic Club challenge the Belmont Club to a game of hockey to decide the city club championship, O. H. A. and Trent Valley league league players to be barred and the game to be played this week.

TELEGRAPHIC BRIEFS.

Rev. Walter Quarrington of Hamilton has accepted a call to Detroit.

Fred. Chappel, one of the victims of the Dover Township gas explosion is dead.

Three more Liberal officials in Essex County have received notice of dismissal.

Dr. Michael Clark, M.P., of Red Deer, addressed the Montreal Reform Club on political affairs.

Owen Sound ratepayers will be asked to vote on a million and a half dollar dry-dock project.

The Government has purchased the Waterous property at Brantford for a site for the new postoffice.

Stories from different points in Saskatchewan assert that the fuel famine is so serious that the farmers are threatening to loot passing locomotives.

Matthew Neilson, one of the best-known engineer in Canada, died yesterday morning at his residence in Montreal, after an illness of three months.

William D. Neilson, a sheet metal worker in the employ of W. Dill & Co., Toronto, met instant death by electrocution shortly after noon on Saturday.

The Italian gunboat Volturno yesterday held up the British ship Africa, bound from Hodeida for Aden. The Italian officers were sent aboard the Africa and removed 12 Turkish officers.

Thomas Childs was sentenced by Magistrate Jelfs in Hamilton to nine months in the Central Prison for stealing a bicycle. Childs admitted his guilt and received his sentence with little concern.

Members of the local I.O.O.F. encampment will visit Port Hope this evening and exemplify the encampment degrees.

SAWDUST BREAD.

Queer Product of German Bakery Is Equaled Elsewhere.

Bread made out of sawdust. Sounds queer, but it is a fact. That ancient anecdote about the Frenchman losing his horse just as he had succeeded through the aid of green goggles in teaching the animal to eat sawdust instead of grain should now be revived and sent out to make the rounds of the press. But to return to the bread. It is a fact that there is a large bakery in Berlin where they are turning out 20,000 loaves of sawdust bread each day. Interesting, if not attractive, surely.

In making this peculiar bread the sawdust is first subjected to a process of fermentation and various chemical manipulations. Then it is mixed with one-third part of rye flour, formed into loaves and baked in ovens like any other bread. Although it is meant for consumption by horses only, the manufacturers claim that in case of famine it would furnish a nutritious and highly satisfactory food for human beings.

Sawdust bread may not taste so bad as it sounds. In various parts of the world bread is obtained from trees. For example, in the Molucca Islands the starchy pith of the sago palm furnishes a white, floury meal, which is made into flat, oblong loaves and baked in curious little ovens divided into small oblong cells just big enough to receive the loaves.

In Lapland the inner bark of pine trees, well ground and mixed with oat flour, is made into cakes, which are cooked in a pan over the fire. In Kamschatka pine bark and birch bark are used for bread without the addition of any other substance, being reduced to powder by pounding, made into loaves and baked.

Along the Columbia River bread is made from a kind of moss that grows on a species of fir trees. After being dried it is sprinkled with water, allowed to ferment, rolled into balls as big as a man's head and baked in pits, with the help of hot stones. Travelers who have tasted it say that it is by no means unpalatable. The Californian Indians collect the pollen of cat-tails in large quantities by beating it off the plants and catching it on blankets. They make bread of it. But as a delicacy they prefer bread of grasshopper flour.

Fruit as Food.

In these days of impure drinking water, water famines and filtered water it is well to know that one of the great advantages of fruit is that it offers us pure water, for which we do not need a filter, to the amount of nearly 50 per cent. in berries and 92 per cent. in watermelons.

Oranges and lemons are not only valuable by reason of their potash salts, but especially for their citric acid. A case of paralysis of the entire right side is reported, where the juice of oranges, adopted as a regular diet, with chicken broth, appeared to do much good.

As an aid to digestion—a really material aid—the pineapple stands alone among the fruit. Its vegetable pepsin neutralizes—or, perhaps, rather digests—albuminous substances in the stomach. Fresh pineapple—or, better till, the fresh juice of one—placed in direct contact with eggs or gelatine or milk, will prove the fact conclusively by producing a better tasting dish. In cases of catarrhal ailments of the throat and in its downward connection the alimentary canal or tract the use of pineapple cannot be over-estimated, and it acts with equal force in malarial affections.

As for the date and the banana, they contain sufficient nutriment to sustain life. The salts and organic acids of the apple tend to improve the quality of the blood.

Secret of Success.

"Push," said the Button.
"Take pains," said the Window.
"Never be led," said the Pencil.
"Be up-to-date," said the Calendar.
"Always be cool," said the Ice.
"Do business on tick," said the Clock.
"Never lose your head," said the Barrel.
"Do a driving business," said the Hammer.
"Aspire to greater thing," said the Nutmeg.
"Make light of everything," said the Fire.
"Make much of small things," said the Microscope.
"Never do anything off-hand," said the Glove.
"Spend much time on reflection," said the Mirror.

One Thing She Couldn't Do.

The young girl friend of the art student stood in the art gallery gazing at the famous classic statues.

"It is all very well to talk about the Venus of Milo's being a model of womanly perfection," she said, eyeing the armless goddess critically, but she never could button a one-piece dress down the back."

Realism.

Friend—What on earth are you doing to that picture?

Great Artist—I am rubbing a piece of raw meat over this rabbit in the foreground. Mrs. de Shoddie will be here this afternoon, and when she sees her pet dog smell of that rabbit she'll buy it.

Well, Rather.

Uncle Jackson (showing city boy the farm)—With all your city eddication, sonny, I'll warrant you don't know which side you milk the cow from? The Boy—Sure, I do! It's the under side!

Evidently.

"Mary, I've just been reading about a New York family that had the same nursemaid for sixty-two years."

"Goodness! She must be acting as nursemaid to that family in its second childhood."

Satisfactory Excuse.

"I am a self-made man," said the pompous individual, with his chest expanded.

The other looked at him critically.

"Your excuse is satisfactory," he said.

The German Foreign Secretary will visit the King of Italy in Rome on Sunday.

IN THE WORLD OF SCIENCE

TESTING SUBMARINES

A New Invention by an Italian, Said to Solve the Problem of Testing Submersibles.

Through the inventive genius of an Italian marine engineer, a long forward stride seems to have been made recently in the construction of submarine boats. He has made it possible to do away with a large part of the hazard incident to the submergence of these under-water war vessels, hitherto one of the greatest stumbling blocks to submarine constructors. This inventor is Maj. C. Laurenti, formerly of the Royal Navy, and designer of the famous Laurenti submersibles. His latest invention is a type of testing dock for submarine boats which will overcome most of the perils and vexations attendant upon the deep-sea submergence trials necessary for all such craft. Maj. Laurenti's testing dock is a modified floating device of steel, which can be hermetically sealed after a submarine has entered it at one end. The dock is brought to the right floating condition, the end gate or door is swung out of the way, and the submarine under trial placed within in the proper way. The gate is then closed, and the entire space in the dock and around the vessel flooded.

Telephone Communication.

Before this submergence, however, the examining officers enter the submarine and remain until the test is completed and the proper observations taken. By means of a telephonic arrangement they are kept in constant communication with the engineer in charge of the dock. Gauges are placed at fixed points inside of the craft which record pressures and the slightest change of form due to external stresses. When all is ready the water in the testing dock is subjected to pressure generally until the hydrostatic force acting upon the hull of the submarine at every external point is an exact equivalent of the pressure that would be exerted by the sea if the boat were down 200 ft., or more, as the case may be. The beauty of this whole arrangement is that the submarine does not have to be taken off shore to be tested and does not have to depend upon favourable weather conditions. There is no risk involved, and those inside the vessel can observe the conditions at every stage of pressure, the exact counterpart of submergence in the open sea.

Watching the Pressure

By being in vocal communication with those in charge of the pressure pumps of the dock, the inspectors within the submarine can work with certainty and security. They can also see leaks, and trace them to their proper sources while incidentally watching the guages marking the elastic yielding of the hull structure, if any take place, and the degree thereof. Up to the present the strength of these boats had been calculated by mathematical formulae, which are largely theoretical. The Laurenti testing-dock will show how far these formulae may be correct, and will, undoubtedly, indicate directions in which structural charges can be made to advantage.

Mechanical Equivalent of Heat.

The mechanical theory of heat regards heat as a mode of motion, and investigation has shown that there exists a definite relation between those two forms of energy, which is known as the mechanical equivalent of heat, or Joule's equivalent. That is, if, as in the experiments of Joule, a certain known amount of mechanical energy be expended, as, for instance, by the falling of a weight to operate paddles in a vessel of water, the increase in temperature of the water, due to agitation by the paddles will always be found proportional to the work done. This relation or proportion is expressed by the amount of work necessary to raise the temperature of one pound of water at 62 degrees Fahrenheit through one degree at atmospheric pressure, or, in other words, impart one British Thermal Unit to the water. The heat necessary to raise the temperature of one pound of water from 62 degrees to 63 degrees temperature was found by Joule to be able to perform work equal to the raising of 772 pounds one foot in height. The latest experimental determination of Rowland shows that the exact value is somewhat higher than 772, and 778 is the value now usually accepted as the correct mechanical equivalent.

Scientific Bottle Breaking.

The method of breaking small bottles or vessels at the place wanted with a kerosene-soaked string is well known, but this method does not work so well with the larger vessels. Following is a method given by a writer, by which any sized glass vessels can be broken — as, for example, a glass tub to be made out of a carboy. Fill the vessel with cold water up to the place at which it is to be broken. Pour enough boiling oil over the water to make a good coat on the surface, and before the oil has time to cool dash cold water on the outside of the vessel. A clean break at the contact-point of oil and water will be the result.

What Radium Will Do.

Sir William Ramsay pointed out at the recent Parliament of Science in Portsmouth, England, that if radium could be turned to mechanical use a ton of the marvellous substance would suffice to propel a ship of 15,000 tons, with engines of 15,000 horse-power, at the rate of fifteen knots for thirty years. He added by comparison that such a ship would require 1,500,000 tons of coal to get the same results. The Mauretania and the Lusitania consume about 7,000 tons of coal each for every voyage of five and one-half days.

That alcohol is the greatest source of insanity is the declaration of Dr. Albert Barrett, superintendent of the Michigan State Psycopathic Hospital.

LONDON AND PARIS

The British Capital Wears a Sombre Face but the Laugh is Ever in "Gay Paree."

London is the world's male-city. It ever remains a city, or if it take on a soul it is that of some terrific, almost inhuman, force. You never turn smiling on it when you arrive, or smile to yourself when you think of it, as one thought of a loved one. London receives you with a preoccupied air, is sombre, heavy browed. It has serious affairs to think of, and cannot relax to smile on you and make you welcome. You cannot take it by the arm and make free with it. You feel there would be wondering, accusing eyes on you if you did anything which would break the sober monotony of the usual, the ordered. You must walk sedately, be of the crowd, keep on the pavement.

In Paris one who does anything, however foolish, however odd, to bring some colour, some variety into life is welcomed. Parisians love the unusual, the improvised, the daring. You know approving, sympathetic eyes on you as you parade your emotions, air your eccentricities, or defy convention in any form. The French do not see why shows should be kept for theatres only; they would have their streets a stage, with a thrill at every corner. That is why the flamboyant Bohemian, the poet, the dreamer, the lover, all half-mad souls those who scorn conventions because their minds are on bigger things are at home there.

The soul that looks out of the eyes of Paris is that of one who has lived, and loved, and tasted life's many goblets, and remained young, and gay, and above all tolerant in spite of all her experiences. She will look with an indulgent eye on your follies, for she has known them, and will know them again; she will laugh on a sigh at your extravagances, knowing how fleeting is the season when one dare be exuberant; she will take you to her heart, and with strange lures make you forget she has had other lovers; she will let you go, the old half-mocking, half-tender smile still on her lips. Gone with her may be your illusions and your faith, but forget her you cannot, ever.

CHLOROFORMING PLANTS

Latest Idea to Promote Raped Growth of Plants is to Compel Sleep.

One would think, at first sight, that an anesthetic would retard the blossoming of a plant, instead of hastening it. The action would seem, however, to resemble that of a man who takes a sleeping-draught in the afternoon so that he might get to sleep earlier and wake at 2 a.m. to take a train.

It was found by experiment that in plants, as in animals, ether and chloroform cause every indication of sleep, and during the past few years the system of treating plants in this way, to hasten them through the resting periods, has been adopted comcially with extraordinary success. Thus, "a lilac-bush may be lifted from the ground at the end of the summer, while the leaves are still on it, and kept for several hours under the influence of ether. By this means such an effect is produced on the tissues as it would have taken Nature months to accomplish. It is now easily possible to flower lilac twice in the same year by etherising the plant and subsequently forcing it in the hot-house. Plants to be etherised are brought first into a dry condition at top and root, and then placed in an airtight structure. The door is sealed, and the ether applied through a small hole in the roof into a vessel is the house, and the fumes, being heavier than the atmosphere, hang about near the floor, where the plants are arranged. The ether has the effect of drying up the moisture in the tissues, and it is thought that in the natural rest of plants there is a gradual drying process at work, which, for want of better knowledge, the cultivator describes as the ripening of the tissues."

Bad Times for Nobles!

One sign of the prevailing hard times in Germany is the appearance in the newspapers of advertisements of noblemen seeking ready-made fortunes with wives attached. The demand for heiresses, American and otherwise, was never so great as now. Titles in the market range from Princes downward, and even the staid old "Vossische Zeitung" contains the following advertisement:—

Prince, 28 years old, of noble appearance, wishes immediate marriage condition, $125,000.

This is typical of many other advertisements. It would seem also that there are almost as many heiresses looking out for titled husbands, as witness the following tempting announcements:—

Refined, handsome young lady of 24, multi-marrionaires, seeks a Count in military service.

Countess, possessing millions, but divorced, seeks a second match with a gentleman bearing a noble title.

Lest Her Vivacity

A few days ago two young ladies hailed a tramcar, entered it, and found only standing room. One of them whispered to her companion:—

"I'm going to get a seat from one of these men. You take notice."

She looked down the row of men and selected a sedate gentleman who bore the general settled appearance of a married man. She sailed up to him, and opened fire:—

"My dear Mr. Green! How delight- a stranger. Will I accept your seat? Well, I do feel tired. I heartily admit. Thank you so much."

The sedate gentleman — a total stranger, of course — looked, listened, then quietly rose and gave her his seat, saying:—

"Sit down, Jane, my girl. Don't often see you out on a washing day. You must feel tired, I'm sure. How's your mistress?"

The young lady got her seat, but lost her vivacity.

TO CURE A COLD IN ONE DAY
take LAXATIVE BROMO Quinine Tablets. Druggists refund money if it fails to cure. E. W. GROVE'S signature is on each box 25c.

Ladies' Fancy Dresses and Costumes Are Our Specialty.

We clean, press, alter and repair all outer garments worn by ladies and gentlemen, also furs and sleigh robes, chintz curtains, &c.

2 STORES } 173 Simcoe Street / 204 Charlotte Street
Phone 669, 575. Machine 378

Notice to Creditors

In the matter of SAMUEL A. OKE, of the City of Peterborough, Butcher and Fruit Merchant, Insolvent.

NOTICE IS HEREBY GIVEN that the said Samuel A. Oke, carrying on business as Butcher and Fruit Merchant, at the said City of Peterborough, has made an assignment under The Assignment and Preferences Act of all his estate, credits and effects, to me James Edgar, of the City of Peterborough, in the County of Peterborough, for the general benefit of his creditors.

A Meeting of the creditors will be held at the Office of Peck, Kerr & McElderry, at 415 Water Street, in the said City of Peterborough, on **Monday, the Twenty second day of January**, 1912, at the hour of Two o'clock in the afternoon, to receive a statement of affairs, appoint inspectors, and for the ordering of the affairs of the estate generally. Creditors are requested to file their claims with the Assignee, with proofs and particulars as required by the said Act, on or before the day of such Meeting.

And notice is further given that after the **Fifteenth day of February**, 1912, the assignee will proceed to distribute the assets of the estate amongst the parties entitled thereto, having regard only to the claims of which notice shall then have been given, and that he will not be liable for the assets or any part thereof so distributed to any person or persons of whose claims he shall not then have had notice.

Dated at Peterborough this Thirteenth day of January, 1912.

JAMES EDGAR, Assignee.

Peck, Kerr & McElderry,
415 Water St., Peterborough,
Solicitors for Assignee.

EAST CITY COAL And Wood Yard

MAIN OFFICE—111 Hunter Street East
Phone 96

Allsizes of the best mined Coal delivered promptly to all parts of the city. Terms strictly cash.

DECEMBER PRICE

Egg.......$7.50 ton | Nut.......$7.75 ton
Stove.....$7.50 ton
Pea or No. 2 Nut.........$6.50
FIRST-CLASS HEMLOCK SLABS

WEIR & O'BRIEN
ARCH. WEIR — JAMES O'BRIEN

IMITATION is the most sincere form of flattery. That is why some dealers advertise various kinds of Scranton Coal

There is only one genuine—that is the

D.L. & W. SCRANTON

We sell it at the following prices for December

Stove and Egg............$7.50
Chestnut....................$7.75
Pea Coal....................$6.50
Hardwood,.....$6 00 per cord
First-class mixed wood $4.50 per cord.
Cutting and splitting extra.

R. Hicks & Co
248 MURRAY STREET

Lehigh Valley COAL

Best in the World

December Prices will be follows—:

Egg and Stove Coal $7.50 per ton
Nut Coal..........$7.75 per
Pea Coal..........$6.50 per ton
Also first-class Hardwood $6.00 per cord. Mixed Wood $4.50
Cutting & splitting extra

— FOR SALE BY —

J. E. A. Fitzgerald
Both Phones 111

Coal Results

¶ We sell the very best quality of hard coal, as good as we know how to buy.

¶ Are you getting results from the coal you are now using? Are you sure it is good? Are you burning it the right way?

¶ There is a deal of difference in how you handle the range or furnace, Our long experience tells us that fact, and we are ready to advise any in doubt as to the best way to make use of coal as fuel.

DECEMBER PRICES FOR COAL
Egg and Stove $7.50 per ton
Nut $7.75. No. 2 Nut $6.50 ton

THE PETERBORO FUEL & CARTAGE CO
LIMITED

162 Charlotte-St. Telephones—(Bell 261 270, (Machine)—270.
134 Alymer-St. Tel. Bell 202

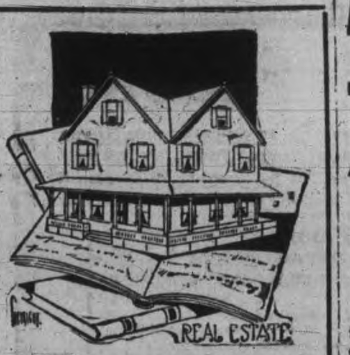

BARGAINS IN PROPERTY FOR SALE

100 ACRE FARM
four miles from Peterboro, 80 acres under cultivation, balance pasture land and mixed wood, soil clay loam, rolling, few stones, good wells, 1½ storey brick house, frame driving shed, small barn. Price **$3,500**

75 ACRE FARM
73 acres under cultivation, balance hard wood timber, soil good sandy loam in high state of cultivation, well fenced, 1½ storey brick house, with furnace, cistren, good well. Frame barn, with good stabling underneath. Farm is located within short distance of school, church, post office and railway station. Price **$6,200**

ONE & A HALF STOREY
Frame House, East City Parlor, dining room, kitchen, pantry and bedrooms, shed and good frame stable, large lot. May be purchased on easy terms of payment Price **$1,200**

2 STOREY AND ATTIC
Frame House, south, good concrete foundation, parlor, dining room, kitchen, pantry, 5 bedrooms, good well. Easy terms of payment. Price.. **$2,000**

2 Choice Building Lots, Engleburn Park, at $8.00 per foot.

Building Lots at Byersville, $150.00 per lot, Terms $10.00 cash and $5.00 per month.

FOR RENT—First-class residence, with all modern improvements, centrally located. Rent $22,00 per month

J.T.O'CONNELL &Co.
136 Hunter St. Phone 376

MOVING PICTURE PROPRIETOR FINED

Montreal, Jan. 22.—The first case against the proprietor of a moving picture theatre, under the new law, which prohibits the admission of children under 16 years of age without an escort, was heard this morning, before Mr. Recorder Weir, as a result of which George Thomas and Elie Thomas, proprietors of Wonderland Moving Picture Theatre, were sentenced to a fine of $40 and costs or two months.

The evidence of constables Dagenals and Desjardins, was that, on the morning of January tenth, they saw Emma Boucher, 9 years of age, and Arthur Bergeron, 13 years, enter the theatre after purchasing tickets at the window. The constables followed the children into the theatre, and after bringing them out, took them to their respective homes, where the constables were informed by the parents, that they thought the children were in school. Further investigation brought out the fact that the children had used the money given to them to buy a lunch at noon hour, to go to the moving pictures and that they had played truant in order that they might take advantage of the picture show.

CASTORIA
For Infants and Children.
The Kind You Have Always Bought
Bears the Signature of Chas. H. Fletcher.

Send in an Alarm First

New York Evening Sun.

One very practical moral for every man, woman and child is written in the ice-coated ruins of the Equitable building. It is the first and chief rule for fighting fire. "Send in an alarm first!" Every fire chief has preached that doctrine and it is the primary direction given out by every fire department everywhere for action in the event of fire.

YYet the night watchmen of the Equitable building were so confident of their ability to cope with the small blaze in the basement that they refused to send in an alarm. They even urged the first policeman who arrived not to send in an alarm. The result was that the blaze went beyond their control and, leaping up an elevator shaft, mushroomed throughout the top floors. By the time the delayed alarm was turned in and the firemen came the harmless blaze in some cellar rubbish had gained its start. From a petty "no damage" fire it had become a great conflagration threatening a whole community.

Between Mrs. O'Leary's cow that burned up Chicago and watchmen who refuse to send in an alarm, firemen will find little to choose in point of stupidity.

The E. B. Eddy Co. at Ottawa and Hull are building a big, new power plant.

Electric Restorer for Men
Phosphonol restores every nerve in the body to its proper tension; restores vim and vitality. Premature decay and all sexual weakness averted at once. **Phosphonol** will make you a new man. Price $3 a box, or two for $5. Mailed to any address. The Scobell Drug Co., St. Catharines, Ont.

ARAB POET TAUGHT HIM

ROBERT HICHENS FOUND HIMSELF IN THE DESERT.

Author of the Garden of Allah Is an Englishman Who Left Oxford to Become a Musician — Went Into Journalism Then Into Literature—Wrote His First Novel at Seventeen and Made His Name at 41.

Lke many other famous authors, the originally intended career of Robert Smythe Hichens was not that of a writer. Hichens was born at Spendhurst, Kent, England, on Nov. 14, 1864. After leaving Clifton College, Bristol, he abandoned an Oxford career in order to study music, but he soon decided that he would never be famous as a musician, so he abandoned music for journalism and studied press work in London.

His musical training stood him in good stead, for he succeeded George Bernard Shaw as musical critic on the London World, which place he held for several years. Finally he abandoned newpsaper work for literature.

Hichens' first published novel was written when he was only seventeen. The reviewers were kindly, and the prediction was made that the boy writer would make a name for himself. His subsequent novels were well received, but it was not until 1905, when "The Garden of Allah" appeared, that his success was finally assured.

There is an interesting story attached to "The Garden of Allah." On an occasion when the author went to the north of Africa he visited a Trappist monastery in Algeria. Hichens lived for three weeks with the monks.

From the monastery he went into the desert with an Arab poet for a guide. One evening as they stood gazing across the wonderful waste of sand toward the sunset a chance phrase of the poet's supplied Hichens with the first thought of the story.

"This is the garden of oblivion," the poet said. "In the desert one forgets everything, even the desire of one's soul."

Hichens thought of the monastery and its devotees to prayers, and with the thought came the fancy to bring one of its silent tenants out into the desert and in this garden of oblivion, let him forget his vows, his hopes and be willing to lose his soul for the love of a woman.

Five years later he began the story, and it took him two years to complete it.

Financing a Show.

Probably no calling is so easy to enter for the totally unfitted as the stage. By the aid of a few pounds an engagement can be obtained. Week after week, in the columns of an English theatrical paper, can be seen advertisements similar to the following: "Wanted: Ladies and Gentlemen for the Stage. Experience not necessary, but good appearance essential. Small premium, to be returned in salary. In nine cases out of ten the advertiser has little or no capital until the aspirant for histrionic honors joyfully parts with his or her premium.

With the money extracted from these deluded stage-struck individuals, the enterprising manager books a few halls in fit-up towns, hires a little weather-beaten scenery, engages one or two experienced actors, secures a piece for which there are no copyright fees, and commences his tour. The crash is not long in coming—the scenery and "properties" being seized by the hall-keeper for rent, whilst the manager promptly absconds with as much as he can lay his hands on. Warned by parents and friends at the outset to have nothing to do with the stage, the disillusioned debutantes are ashamed to write home, and now begins the drifting process—drifting God knows where. In the case of young girls, the end does not bear thinking of.

Free as Air?

One of the everyday expressions we shall have to drop in a short time is "Free as air." For with the coming of aviation the question of the ownership of the air arises.

You can buy land with all mineral rights, which means you own the earth to any depth below your particular plot. But how much of the air above that land is yours? And, more particularly, how far up is the air above Britain purely British air?

A thousand knotty points will arise on this question in the future, and legal minds are already discussing the pros and cons of the matter. Some assert that 1,000 feet is as much as the owner can claim; above that is a kind of No Man's Land, where the aviator can play as he likes. Others suggest 5,000 feet as the safer figure, while those who talk internationally assert that 38,000 feet above the ground should be fixed, as that is the range of the new type of gun to be used against hostile air-craft.

Sir W. E. Smith's Career.

Sir William E. Smith, who succeeds Sir Philip Watts as British Director of Naval Construction, lived in his youth among seamen. He joined the Portsmouth Dockyard when 11 years of age. His first work was as rope-house boy, when as such he came in contact with all the mysteries of the old sailing ship era. In 1865 he was apprenticed as a shipwright at Woolwich. In the following year he was transferred to the Portsmouth Dockyard. Having spent four years' apprenticeship, he joined the South Kensington School of Naval Architecture in 1869, and the Royal Corps of Naval Constructors in 1873.

Not Tied to Them.

The Archbishop of York was a great favorite with the royal family, and a princess upon one occasion told him he ought to marry, as a wife would be of more use to him than a dozen curates.

"But supposing we didn't agree?" he asked.

"Well, you don't always agree with your curates, do you?"

"No; but then I can always send them away! I can't do that with a wife."

West Virginia Republicans favor Roosevelt for president.

LIVER LAZINESS

Those Who Lack Energy and are Unsuccessful Should Read This Closely.

"I am only thirty years old, yet for almost two years I have felt more like seventy-five. I have found it difficult to sleep at night and in the morning feel so depressed and heavy that effort was difficult. My hands were always clammy and perspiration on slight effort would break out all over me. It was not unnatural that I should begin to brood over the chance that I should soon be unfit to do my work, and this dread made my sleepless nights perfect misery. After repeated trials of medicine and mixtures Dr. Hamilton's Pills gave me the first gleam of hope. From the very first I could see they were different in action from other pills. They didn't gripe and acted as naturally as if nature and not the pills were cleansing my clogged up system. My spirits rose, I felt much better, the sluggish action of the system gave way to normal activity. Dizziness and headaches ceased, appetite, good color, and ambition to work returned and have remained. I am like a new man and I thank Dr. Hamilton's Pills for it all."

This was the experience of J. E. Parkhurst, a well-known grocery dealer in Jefferson. Follow his advice, use Dr. Hamilton's Pills for your stomach, kidneys, and liver, and you'll enjoy long life and robust good health. All dealers sell Dr. Hamilton's Pills, in yellow boxes, 25c. per box, from The Catarrhozone Co., Kingston, Ont.

Dr. Hamilton's Pills Stimulate Liver and Kidneys

DAMPNESS AND DISEASE

Three Good and Sufficient Reasons Why Humanity Should Keep Away from a Moist Environment.

Dampness is injurious because of the favourable environment it provides for bacterial growth; it affects the health by reducing the supply of life-giving oxygen, and it prevents the body from performing its normal function of elimination.

A damp atmosphere makes us feel cold. This in turn affects the sweat ducts, which close to keep in the animal warmth of the body, and the sweat glands cease filtering out of the blood the impurities they are intended to eliminate. These impurities are then thrown back on the kidneys and lungs for removal, or are retained within the system to crystallize in the form of uric acid, and cause rheumatism or gout.

In the second place, the average person, when engaged in ordinary pursuits, inhales from 3 to 6 cubic feet of air per minute. Naturally, if this air is taken from a place where the air is pure and of normal quality, the amount of oxygen available for the blood will be appreciably more than if taken from a damp place where the humidity in the air has reduced the amount of oxygen and the air is tainted with musty odors and gases of putrefaction and decay.

Lastly, a moist, warm environment is the most suitable for low forms of vegetable life, like yeasts, bacteria and molds.

Best Position in Bed

There can be no particular rule in such a matter, says a medical expert on sleep, since everyone must take the position which is most comfortable to him, the great thing being to have the body thoroughly relaxed. Few people, however, realise that the mind is an important factor in this matter. If on waking you find you have been clenching your hand tightly, shutting your jaw rigidly or keeping the legs tense, this is a positive proof that both mind and body are tense during the day. Some effects of such unfortunate daily habits may be counteracted by thoroughly stretching the body on getting into bed. Raise first one arm then the other above the head, and while pushing and stretching them up, push downwards with the legs. Do this vigorously, for a few moments and follow it by a complete letting go or relaxation of all the muscles of the body. Turn your mind to pleasant, unexciting thoughts, repeat a few lines of verse or the like, and the effect of this will be felt on the body which will naturally assume a restful attitude. Very few people lie perfectly still all night, and it is no use trying to compel oneself to lie in a certain position. That would at once produce the tension one desires to avoid, and would be like staying awake to find out how to sleep.

Early School Text-Books

The earliest text-book for the instruction of children was the horn-book, invented in 1450 and used up to the close of the eighteenth century. A thin slab of hardwood was covered with parchment, on which were printed the capital and small letters, numerals, and some elementary syllables and words. Over this a thin sheet of transparent cow's horn was placed and firmly bound. This, the Bible, and the sampler on which little girls painfully stitched the letters of the alphabet, and a border of "herring-bone stitch," or some conventional pattern of impossible flowers and foliage, comprised the bulk of the education given until the commencement of the eighteenth century.

Some folk are under the erroneous impression that ivy on the outside walls of a house tends to make it damp. A thought on this subject is enough to convince one of its fallacy, since the ivy must perforce extract the damp from brick or stone work in order to live, for this moisture is essential to the plant.

PILES CURED IN 6 TO 14 DAYS
Your druggist will refund money if PAZO OINTMENT fails to cure any case of Itching, Blind, Bleeding or Protruding Piles in 6 to 14 days, 50c.

THE FOUR HENRYS

One of the Most Dramatic of the Legends of France.

A MEETING AND A WARNING.

The Dire Prediction That Was Hurled at Them After a Duel In the Dark and the Way the Fateful Prophecy Became a Matter of History.

Of all the French historical legends there is none more dramatic than that pertaining to "the four Henrys." The tradition is that on a wintry night as the rain fell in torrents an old woman who passed in the country for a witch and who inhabited a miserable cabin in the forest of St. Germain was aroused by a loud knocking at her door. She opened it and saw a cavalier, who requested hospitality. A scrap of cheese and a morsel of black bread were all she set before him.

"I have nothing more," said she. "See, here is all that tithes, taxes, subsidies and other extortions have left me to offer distressed travelers, besides which my neighbors call me a witch and rob me of the produce of my little farm."

"'Tis a cruel situation," said the young man, "and were I king of France I would suppress the taxes."

"God hears you," answered the old woman.

The cavalier was about to commence his repast when a fresh knock at the door restrained him. Again a gentleman, drenched with rain, demanded shelter.

"Is that you, Henry?" said the one.

"It is, Henry," replied the other.

The old woman discovered from their conversation that they belonged to a numerous hunting party led by King Charles IX. and that they had been dispersed by a storm.

"My good woman," said the second comer, "have you naught else to offer us?"

"Nothing," was the reply.

"Well, then," said the other, "we must divide it."

The first Henry gave signs of refusal; but, observing the resolute eye and haughty bearing of the second, he replied in a tone of chagrin:

"Let us divide it, then."

They sat down opposite each other, and one had already commenced cutting the bread with his dagger when a third blow was struck at the door. Again a young nobleman entered—again a Henry. The meeting was most singular.

The first Henry endeavored to hide the bread and cheese. The second replaced it on the table and set his sword by his side. The third Henry smiled.

"What! Will you spare me none of your supper, then?" said he.

"The supper," said the first Henry, "rightly belongs to the first comer."

"The supper," said the second Henry, "belongs of right to him who knows best how to defend it."

The third Henry colored and said haughtily, "Perhaps it rather belongs to him who knows best how to win it."

At these words the first Henry drew his dagger, the two others their swords. They had scarce made a few passes when a fourth blow was heard at the door. The portal opened. A fourth Henry appeared.

At the sight of the naked swords the last comer drew his own and, taking the weakest side, fought vigorously.

The old woman, frightened, hid herself, and it was well that she did, for the swords dashed to pieces everything that came in their way. The lamp fell, was extinguished, and all four fought in the dark. The noise of the swords lasted for some time, but gradually died away. Then the old woman crept out of her hiding place, relit the lamp and beheld the four combatants stretched on the floor. She examined them. Fatigue had overpowered them more than loss of blood.

They rose up one after another, ashamed of what they had done. "Come," said one: "let us now sup with good humor and without quarreling."

But on looking for the supper they perceived it lying on the floor, soiled with their feet and stained with blood.

The old woman, sitting in a corner, fixed her dark eyes on the authors of the mischief.

"Why do you look at us in that manner" demanded the first Henry.

"I see your destinies written in your foreheads," answered the injured woman.

The second Henry harshly commanded her to reveal them. The two others laughed outright.

With outstretched arms the old woman replied: "As you all four have been united in this cabin, you will all be reunited in one and the same destiny. As you have trodden underfoot and soiled with blood the bread of hospitality, you will trample underfoot and soil with blood the power of which you will partake. As you have impoverished and devastated this dwelling, you will devastate and impoverish France. As you have all four been wounded in the dark, you will all perish by treason and a violent death."

These four Henrys were the four heroes of the league—two as its chiefs and two as its enemies—Henry of Conde, poisoned at St. Jean d'Angely by his wife; Henry of Guise, assassinated at Blois by the Forty-five; Henry of Valois (Henry III.), assassinated by Jacques Clement at St. Cloud; Henry of Bourbon (Henry IV.), assassinated at Paris by Ravaillac.—New York Press.

Nothing is politically right which is morally wrong.—O'Connell.

Two thousand Russian troops have occupied Meshed, a walled holy city of northeastern Persia.

THE BANK OF OTTAWA
ESTABLISHED 1874.

Capital Authorized	$5,000,000
Capital Paid Up	$3,500,000
Rest and Undivided Profits	$4,017,938

Money may be remitted cheaply and safely by
BANK MONEY ORDERS
Payable at par at any Chartered Bank in Canada (Yukon excepted).

Peterborough Branch, George Street
G. C. WAINWRIGHT, Manager

Robert Mantell, the actor, whose wife, Marie Russell, died a few weeks ago, has been married at Pueblo, Cal., to Miss Genevieve Hamper, an actress.

The Liverpool Post suggests that Ambassador Bryce be put in charge of the Foreign Office. Other Liberal papers still express dissatisfaction with Sir Edward Grey.

AUCTIONEER
R. H. ALFORD
Auctioneer and Valuator
Farm and Real Estate Sales Executed Promptly and Satisfactory
Address Box 33 Lakefield P.O. Phone 87.

Newcombe Pianos

Comparison with other Pianos only serves to emphasize the quality that makes the NEWCOMBE

Distinctive and Pre-eminent

NEWCOMBE PIANOS Never Suffer by Comparison

LET US SHOW YOU our exclusive method of construction, which is the foundation of that pure quality of tone always found in the NEWCOMBE

You are cordially invited to visit our Warerooms and examine our stock

TAYLOR & WOOD
Dealers in Pianos and Real Estate
390 WATER STREET. PETERBOROUGH

Counter Sales Books

THE REVIEW has arranged with the manufacturers to supply

Counter Check Sales Book

for grocers, dry goods, clothing, and all branches of business.

Samples on view and prices. Phone your wants and they will have prompt attention.

Prices the lowest, the makers having exceptional facilities for this class of work.

REVIEW PRINTING CO.
177 Hunter-st.
Phone 189.

UNEXCELLED VALUES STILL PREVAIL ON ALL FOUR FLOORS

All this week we are putting extra stress on all four floors in order to reduce our large stock before stock-taking. The phenomenal values seen below are only a few of the large marked reductions to be seen and had throughout the store. **The final clearing prices** are even greater than the previous week of the Great

RETIRING SALE

Therefore we are aiming at a **monstrous output during January** and we would advise that you come and see for yourself the wonderful money-saving prices in every department of the store.

Note these Specials

1st Floor

300 Yards of Silk Velvets, all colors, grey, purple, red, blue, green, old rose, brown, sky blue. Sold regularly at $1.25, sale price... **39c**
CORSETS—About 50 pair of C. & B. Corsets, sold regularly at $1.25 and $1.50. Sale price... **29c**
Chiffon and Taffeta Silks, light and dark colors, 75c quality, reduced to... **25c**

Turban Pins, Barettes, and Side Comb Reductions—We are overstocked in these lines, and must positively clear them out—

2 doz only Fancy Turban Pins	regular 25c,	now only 10c each
Fancy Barettes, Dark and Amber	20c,	10c
Dark & Amber Comb Sets	25c,	20c
New Cleopatra Hair Pin	20c,	5c
Amber Turban Pin	20c,	12c
Large Cube Toilet Pins	12c box	8c box
New Park Barettes	25c	15c each

2nd Floor

The final **CLEARING PRICES** attract many to the **MILLINERY DEPARTMENT.** Some are getting tired of the Hats they bought earlier in the season, others are buying an extra Hat because the prices are so low.

A few of the Reductions—
Regular $12.50 Hats $5.75 — Regular $7.50 Hats $3.98
$10.50 „ $4.98 — $4.25 „ $1.98

2 only Women's Grey Tweed Coats, trimmed with Black Velvet and Green Braid. Regular price $21.00... **$8.50**
6 only Women's Grey and Black Coats. Regular price $7.00, now only... **$2.00**
Women's Suits, all the newest and neatest styles. Regular prices $15.00 to $18.00... **$6.40**
All Ladies' Blouses, marked at nearly half former prices.
Regular $5.10... $3.98 — Regular $4.00... $1.50
$4.50... $2.68 — $3.25... $1.63

3rd & 4th Floors
CARPET & DRAPERY DEPARTMENTS

Velvet Rugs in fawns and two-tone greens, size 3 x 3½, regular $21.00, now **$16.98**
„ „ $22.00, „ **$16.98**
Wilton Rugs, in fawns and two tone greens, Oriental patterns size 3 x 4, reg. $50.00... **$36.50** size 3 x 1, reg. $40.00... **$31.98**
An extraordinary reduction in **Tapestry Rugs**, fawns and two tone greens size 3½ x 3, reg. $6.50 values for **$4.98** size 3 x 3, reg. $8.50 values for **$5.10** size 3 x 3, regular $11.50 values for **$7.48**
Union Carpet—Best quality Heavy Reversible, 36in. wide, regular 55c... **39c**
Best quality **Wool Reversible**, regular 85c... **69c**

ALL DRAPERIES & LACE CURTAINS marked at exceptionally low prices. Madras & Rug values will be seen clearly marked on the ledges throughout the store.

—COME AND SEE FOR YOURSELF—

—WATCH WINDOWS DAILY—

NO GOODS EXCHANGED OR ON APPROVAL.

ROBERT FAIR & Co., Ltd.

SAME COURTESY AS BEFORE TO OPEN ACCOUNT CUSTOMERS

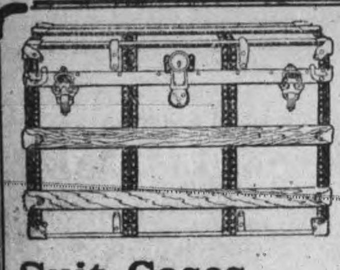

Sleigh Bells
Cutter Robes
Horse Blankets
SPLENDID STOCK

GOOD GOODS
Suit Cases **Skate Straps**
Trunks START-LING VALUES **Winter Gloves**
Bags **Hand Satchels**

MEN'S FUR COATS Cut To The Bone — Fully 25% Off

B. SHORTLY SIGN OF THE HORSE AT THE DOOR 373 GEORGE STREET

PETERBORO CURLERS IN LEAD OF THE SCOTCHMEN

HOW THE SCORES STOOD AT 315 AT THE CURLING RINK

The curling rink was crowded with spectators when play commenced this afternoon. At 3.15 o'clock the score boards stood:

Rink 1.

Scotland	7
Keene	4
Lead for Scotland	3

Rink 2.

Scotland	11
Peterborough	7
Lead for Scotland	4

Rink 3.

Scotland	11
Orillia	7
Lead for Scotland	4

Rink 4.

Scotland	8
Peterborough	14
Lead for Peterborough	6

Rink 5.

Scotland	7
Peterborough	8
Lead for Peterborough	1

Rink 6.

Scotland	4
Peterborough	11
Lead for Peterborough	7

Rink 7.

Scotland	12
Bobcaygeon	5
Lead for Scotland	7

THE HAND OF TIME

Cannot be stayed; as years advance the eyes grow weaker; to preserve the sight means to help the eyes do their work, to help the eyes means to wear Glasses—not any Glasses, but scientifically fitted Glasses.

J. W. BROWETT OPTOMETRIST.

OPTICAL INSTITUTE MARKET BUILDING.

CASE LEAVES NO UNCERTAINITY

Irish Case in Which Ne Temere Was Under Fire

The Civil Law is Supreme in all Marriages

London, Jan. 22.—A careful reading of the complete judgment given by Mr. Justice Kenney in the Dublin Court, upholding the civil validity of a marriage celebrated by a Catholic priest, although it did not complay with all the requirements of the Church law, shows it to have been somewhat more sweeping in its condemnation of the so-called Ne Temere decree that first accounts of the judgment disclosed.

The Ussher marriage was, it will be recalled, celebrated by the Rev. Jos. Fahy, parish priest of Eastwell, County Galway, who, it is said, crept to the house of the petitioner's mother at ten o'clock at night over the fields to avoid detection, and was secretly admitted by a side door.

Ussher, who was a Protestant gentleman farmer, a member of an influential local family, and heir to an estate, was there and then received into the Roman Catholic Church and baptised in a disused bedroom. Then the cook was called in as a witness, and Ussher was married by Father Fahhy to a housemaid in the family.

Ussher claimed that the marriage should be annulled because there was only one witness, but the judge amid some applause in court, decided that Ussher could not escape from the marriage, even though his Church had declared it contrary to the law of the church, as expressed by the Council of Trent and in the Ne Temere decree.

The judge said that in the eyes of the Church of Rome, this mother was degraded and her child illegitimate, but the decree of the Council of Trent and the Ne Temere decree had no legal effect in Ireland.

There were three arguments for the annulment of the marriage, he said, and continued;

"It is contended that the marriage is void, not being in accordance with the Roman Catholic Church, and there being no statutory provision regulating the religious ceremony of marriage; that it is void, as not being what was contracted for, namely, a valid Roman Catholic ceremony; and thirdly, that being a marriage between a Roman Catholic and a person who, within the previous twelve months had been a Protestant, it is void, under Act 19, George II.

"I am satisfied that according to the canon law of England and Ireland before the Reformation, the presence of a witness at a marriage solemnized by a clergyman is not necessary to its validity. In England in 1752, Lord Hardwicke's Act annulled a marriage solemnized by a clergyman is not necessary to its validity. In England in 1752, Lord Hardwicke's Act annulled a marriage performed without two witnesses. That was the first step taken in England to prevent secret mrariages, but that had been done before in drastic fashion by the Council of Trent. This decree, however, received no recognition from the State.

"If there are marriages between Roman Catholics in Ireland that are contrary to the law and discipline of their own church, they are still legally valid. The argument founded on the question of this being a conditional contract cannot prevail to invalidate the marriage. Such a doctrine would open the door to fraud and be contrary to public policy.

"Another reason against it which I regard as insuperable, is that after the ceremony the parties lived together as husband and wife. Coming from a man who has absolutely declined to validate the marriage in the eyes of the church, the point is not one that commends itself to one's sympathy.

"As for that Act of George II., annulling marriages between a Catholic and a person, who, within the previous twelve months, had professed Protestantism—that was repealed by the Act of 1870.

"My judgment is that this marriage was valid and legal. Ussher's petition to have it annulled is dismissed, he paying the costs of the suit."

CHIP STRUCK BALL OF LEFT EYE

Frank Larone, of 76 Victoria avenue, and assistant caretaker at the Brock street rink, was struck in the ball of the left eye by a chip hwile chopping wood at his home Saturday night. The injury is painful but serious results are not anticipated.

23 DEATHS FROM TUBERCOLOSIS

Reported by Dr. McPherson in Report for Year 1911

The following table of diseases, showing where treated and the number of deaths for the year 1911 was submitted by Dr. A. W. McPherson, medical health officer, in his regular yearly report to the Board of Health this morning:

	Treated.			
	No. reported.	At home	In hosp.	No. of deaths
Scarlet fev.	46	16	33	0
Diphtheria	10	6	4	0
Small pox	5	1	4	0
Typhoid	10	2	8	0
Tubercolosis	0	0	0	23

By these figures the fact is shown that tubercolosis has resulted in the death of about two victims per month during the year.

SOCIAL CLASS FOR DANCING

Miss Ivy Coventry, dancing instructress of the Conservatory of Music staff, intends to conduct during the winter for a period of ten weeks, what will be known as a social evening class. The class, if formed, will hold an informal dance Friday evening of each week, and is intended chiefly for those who have a knowledge of dancing, and who wish to improve themselves in the art. If fifty of the young people of the city signify their intention of associating themselves with the class, there will be no difficulty in its organization. The idea is expected to meet with general approval, and it is expected that no difficulty will be experienced in successfully organizing a class. As many of the lovers of dancing as possible are asked to be present at the Conservatory hall on Friday evening of this week.

PERSONAL

Mr. Bruce Gillespie, of Montreal, spent Sunday at his home here.

Mr. C. H. Winch, of Montreal, is visiting his father, Mr. R. J. Winch, 296 Stewart street.

St. Luke's Notices

Monday, 8 p.m.—Girls' Auxiliary monthly meeting at the rectory.

Tuesday, 2.30—Ladies' Aid.

Wednesday—7.30, service and address, 8.15, Sunday School Teachers' Training Class.

Thursday—3 p.m., Woman's Auxiliary, monthly meeting, first in course of addresses by the rector on the Religions of the World. Subject, "Mohammedanism."

Friday—4.15, Junior Auxiliary; 7.30, Boy Scouts.

Saturday—8.30 a.m., Corporate Communion of the Woman's Auxiliary.

WANDERERS WON FIRST LEAGUE GAME

The Wanderers won the first Y.M.C.A. Juvenile Hockey League game at the "Y" rink by a score of 4-3. Tuesday afternoon the Canadians and Capitals meet.

The Intermediate Leaders Corps will meet for floor work to-night at 7.00 p.m. Every member is expected out.

Regular Senior Class to-night at 8.00 o'clock.

Business Boys' Class, Tuesday, 7.00.

Intermediate Class, 8.00

BRITAIN PROTESTED

Teheran, Jan. 22.—A despatch from Tabriz says the Russians yesterday hanged Petroskan, a prominent Armenian merchant who was accused of being implicated in the attacks on the Russians some weeks ago. The British Consul protested against the execution, but Petroskan was hanged just the same.

MR. A. E. DEETH GOES TO GUELPH

Guelph, Jan. 21—Mr. A. E. Deeth, Associate Secretary of the Ottawa Y.M.C.A., who has been invited to become General Secretary of the Guelph Y.M.C.A., has accepted the invitation subject to his release from the Ottawa Association. He will take up his duties here on May 1.

LEFT $10,000,000

London, Jan. 21.—It is stated here to-night that the estate of the late Henry Labouchere, the editor of Truth, will amount to nearly $10,000,000. Mr. Labouchere died in Florence, Italy.

Meeting at Springville

The men's service in the Springville Presbyterian church yesterday afternoon was very enthusiastic and helpful. Mr. Albert Sanderson had charge of the service and Mr. R. F. Downey, of this city, gave two solos in a most acceptable voice. The speaker was Mr. H. B. Cowan, of the Farm and Dairy. The meeting was a big success and was appreciated by all present.

St. John's Church Notices

Monday, 7.30 — Girl's Auxiliary; 8 p.m.—Special meeting of the Advisory Committee in the Board room of the Toronto Loan & Savings Co.

Tuesday, 2.30—W. A. Sewing meeting; 4 p.m.—Mission study class on "Canada."

Wednesday—7.30, Confirmation class in Guild room; 8 p.m., special meeting of the congregation to consider questions asked by General Synod as to Prayer Book revision.

Thursday—Choir practice, 8 p.m.; boys, 7.30. St. Paul's Day. Holy Communion 10 a.m.

Saturday, 9 a.m.—Boys' practice; 10.30, Junior Auxiliary concert practice

Monday, Jan. 29.—Banquet under the auspices of the St. John's church Association in the school at 6.30 p.m.

Monday and Tuesday, Jan. 29 and 30—Deanery meeting. Service on Monday (29th) evening will be in St. Luke's church.

Sympathetic references to the sudden death of the late R. M. Roy were made by Canon Davidson, both morning and evening.

The Rev. H. BenOliel will officiate in St. John's church next Sunday.

HAVELOCK HAPPENINGS

Special Correspondence.

Havelock, Jan. 22—A special meeting of the council was held in the council room on Jan. 15, at 8.00 p.m. Present, the reeve, councillors Garrett, Jones, Howe and Kindred.

Moved by councillor Garrett, seconded by councillor Jones, to amend by-law 237, a by-law to license Transient Trades, by striking out the figures of $100 in line 2, of section 4 and subtituting in place thereof the words fifty dollars and figure $50.00. Also by striking out the words one hundred dollars from line 2 section 5, and figure $100. Line 3, section 5, and substituting therefore in line 2 of section 5, the words fifty dollars and in line 3, section 5, the figure $50.00 Also that the prescribed form or receipt be correspondingly amnended so as to read fifty dollars, $50.00 instead of one hundred dollars. Also that the corporate seal be attached to this resolution.

Moved by councillor Jones seconded by councillor Kindred that the Transient Traders by-law be enforced and the constable be instructed to enforce the by-law.

Moved by councillor Kindred, seconded by councillor Garrett that the man in charge of the snowplow, be instructed to make a road for ratepayers, who have no sidewalk and on morning following a heavy snowstorm, that the snowplow begin work at six o'clock, a.m.;

Moved by councillor Garrett, seconded by councillor Kindred, that the stove pipes in ante-room be cleaned and unsafe pipes, be replaced with new ones.

Moved by councillor Garratt, seconded by councillor Jones, that the following accounts be paid—

Peter Hamilton, snowplow	$32.53
John Seeney, labour	1.75
Feome McKay	.90
H. Scott	.90
D. Hogg, carting	.50
Dr. Holdcroft, wood	3.50
Dr. Kindred, fare Peterboro	1.25
S. S. Joyce	1.25

Richard Keller addressed the council in reference to being assessed for income left to return of roll.

Council adjourned.

MRS. ELLEN McGUIRE

Mrs. Ellen McGuire of Seymour township, passed away on Saturday last after a lingering illness. She leaves to mourn her loss, R. P. McGuire of Wisner, Meb., Drs. M. Ryan of Westwood, Miss McGuire of Douro Thomas, of Newberry, Mich., Lewis and Martin of Chicago, Wm. Henry of Toronto, Andrew of Cleveland, Sister St. Gertrude of Wests treet. Andrews, Ont., Mary of Fitzroy Harbor Rev. Father McGuire, parish priest, at Douro, and Sarsfield and Katherine, who reside at home.

The funeral took place on Tuesday to the Roman Catholic church, Havelock, where mass was sung.

PERSONALS

Mrs. Jim. Fowler of Peterboro is the guest of her son, Mr. J. E. Fowler.

Master Ernest and Miss Leo Fowler are visiting friends in Peterboro.

Dr. Morrison of Norwood was in town on Thursday last.

Mr. Sedgwick of Peterboro was in town last week.

Miss Myrtle Harrison of Buffalo, N.Y., is the guest of Miss Susie Kitcher.

Miss Anna Bryans and Miss Mable Sawyer, attended the Belmont Club dance at Peterboro, on Friday last.

Mr. Harper of Peterboro was the guest of Mr. I. Squire last week.

Miss Essie Foley is visiting friends in Peterboro.

Mr. A. Ormiston manager of the rink, is holding a big carnival on Friday of this week, when a large number of handsome prizes will be given for successful contestants in fancy and comic costumes. A special prize for best lady skater. A one mile race open to everyone, a half mile race and an obstruction race.

The members of Coronation Lodge are giving a Benefit Assembly in the town hall on Monday evening, in aid of Brother, Robert Marshall, of Belmont, who is at present undergoing treatment for rheumatism in the General Hospital, Toronto. Good music is being provided and everyone is earnestly requested to purchase a ticket

The Swift & Company, is now storing ice here at the rate of 25 cars a day. They have installed a gasoline engine and chain for hoisting the ice also conveyors to carry the ice tot he different rooms. They will require about 5000 tons of ice. The ice has been cut and loaded at Norwood by G. L. Squires.;

Miss Olive Rose was in Campbellford on Thursday night last.

Miss Kathleen McNicholl is the guest of Miss Marion Gorham, Peterboro.

Mr. G. Holcombe has purchased a new house on Donald street and moved into it Wednesday of last week.

Stock of
Ferns and Primroses
to be sold at greatly reduced prices. They must be sold to make room.
Mason's Floral Emporium WATER STREET

NOTICE

Monday, the 19th day of February next, will be the last day for presenting Petitions for Private Bills.

Monday, the 26th day of February next, will be the last day for introducing Private Bills.

Friday, the 8th day of March next, will be the last day for receiving Report of Committees on Private Bills.

ARTHUR H. SYDERE,
Clerk of the Legislative Assembly.

Toronto, 19th January, 1912.

Fresh Vegetables
Onions, Lettuce, Celery.
Fresh Oysters
the best in town.
Navel Oranges
at all prices from **15c** up.
Nuts, Grapes, Table Raisins
all fresh and of best quality.
Canned Goods

N. Minicolo
160 Hunter St. - Both Phones 337

Nearing the End

of the season we find our stock full odds and ends in Winter Underwear. These must be closed out at once. In making prices on these items cost or values have not been considered. We want to clean up our stock of Underwear regardless of what the goods bring. You'll find these bargains tempting.

40c Boys' Fleece-lined	30c
$1.00 Penman's Elastic Rib	75c
50c Penman's Fleece lined	37½c
$1.75 Stansfield's Elastic Rib	$1.25
50c Plain Knit Merino	37½c
75c Simpson's Elastic Rib	55c
$2.50 Wolsely Natural Rib	$1.75
50c Boys' Shetland Wool	37½c
$1.00 Ellis Spring-needle Rib	75c
40c Hockey Toque	25c

"Stanfield's" PERFECT-FITTING UNDERWEAR

Come early to get the best Bargains. The good things won't last long and the prices are good only for the next ten days.

H. LeBrun & Co.

Dr. T. P. McCullough
166 Brock Street
Specialist Eye, Ear, Nose and Throat

THE DAILY REVIEW

VOL. LXIV., No. 19. PETERBOROUGH, ONT., CANADA, TUESDAY, JANUARY 23, 1912 TEN CENTS PER WEEK.

BURN Occo SCRANTON COAL

QUESTION LEFT TO PRIVY COUNCIL

Mr. Lancaster's Bill Regarding Marriage Voted Down in the Commons.

Several Conservatives Voted With the Liberals—Constitutional Aspects of the Question.

Ottawa, Jan. 23.—"One law for Canada we must have on these questions, and we're going to disrupt confederation if we don't have the law," declared E. A. Lancaster (Lincoln), who yesterday moved the second reading of his bill to amend the Marriage Act by declaring that persons married by legally authorized authority shall be validly married, notwithstanding difference of religion.

The doubt that was cast upon the validity of marriage would, unless set at rest, sap the national life as no trade or other agreement ever could. Unless prompt action were taken, Canada might have to come to the Italian law and prohibit priests discussing the marital relations of families. He pointed out that no one had ever doubted the competency of Parliament to pass the deceased wife's sister legislation which was against the law in Quebec and against the Anglican rule.

Hon. R. L. Borden stated that the question involved would be sent to the Supreme Court and on to the Privy Council, and moved the adjournment of the debate.

W. F. Maclean (S. York) pointed out that the confusion into which the question was drifting might force the adoption of civil marriage.

W. H. Northrupt (E. Hastings) made it clear that the question was whether the church or the state should rule.

Hon. C. J. Doherty delivered a long dry as dust lecture on the legal technicalities of the case. "Let us be sure we're right before we go ahead," was his conclusion.

"This is an evil which requires a remedy at the hands of Parliament," said Mr. Lancaster in introducing the bill, which was seconded by Richard Blain (Peel).

The evil did not arise because of the decision of one of the courts of Quebec. All the Quebec judges did not agree in the matter.

"What I do say," he declared, emphatically, "is that there is a doubt cast upon the marriage of persons who are otherwise lawfully married and upon the legitimacy of their children, simply because they are of different religion.

"The evil in my mind is the doubt. We cannot afford to have Canada looked upon with doubt by any country in any part of the world that may be looking to Canada in this regard. If you do, then you are sapping the national life of this country in a way in which it could not be sapped by any trade by any other agreement.

"I don't want to go any further than will remedy this evil," he continued.

"This question must be dealt with by us entirely in the interests of the nation, regardless of what may be the law of any particular creed or religion. I contend that this bill is absolutely in the interests of everybody of every Christian creed in this country. There is a necessity for prompt action."

Mr. Lancaster then quoted the celebrated interview of Rev. Father Comeau with a Winnipeg paper, in which he arrogated to a priest the moral right, in case a man who had married a Protestant, and left his wife and was living with another woman, to evade the civil law by secretly marrying him to the other woman, a marriage "valid in the eyes of God and of the Church, though not legally valid."

He could not believe this to be a good Roman Catholic doctrine, or that the Roman Catholics of the country would countenance the commission of polygamy or bigamy, or a conspiracy to commit the same.

Rt. Hon. R. L. Borden agreed with Mr. Lancaster that the meaning of the law should be made absolutely certain. With the institution of marriage were bound up not only the sanctity of the home, but also questions relating to the transmission of

Continued on page 7.

Cement Inquiry Possible.

Ottawa, Jan. 23.—It is very possible that the Government may hold an investigation into the prices which are being charged by the cement trust. Recently the Winnipeg Board of Trade sent a memorial to the Government making certain charges against the merger, and asking for an investigation. The trust replied with a memorial in which they claimed that the prices charged at the mills have actually lowered since the amalgamation was effected. A schedule of prices was submitted to the Cabinet. The trust claimed that the freight rates which are charged were responsible for the high cement prices.

The reply of the merger has been sent to the Winnipeg Board of Trade, and as soon as they get an answer the Cabinet will settle what is the best way to deal with the matter.

SMALLPOX IN QUEBEC

Montreal, Jan. 23.—As the result of an investigation that has been quietly carried on by officers of the Provincial Board of Health under the direction of Dr. Elzear Pelletier, secretary, and Dr. Beaudry, chief inspector, startling revelations have been brought to light showing the careless disregard with which the municipalities in various parts of the province treat smallpox outbreak. Often no precautions are taken to isolate the sufferer and disinfection of patients and belongings is practically unknown.

As a consequence the disease spreads rapidly and scores of cases have been located by the provincial inspectors.

WORK RESUMED IN COTTON MILLS

Manchester, Eng., Jan. 23.—Work has been resumed everywhere in the cotton trade with the exception of a few spinning mills which will be run on short time for a week or so.

The woman, Margaret Bury, who owing to her refusal to join the trades union, caused the dispute between the employers and the workers, is doing her customary work at the York Mills.

The operatives and employers are to observe a truce for a year, during which the question of the employment of non-unionist labor is to remain in abeyance.

Publicity Would Ruin Them.

Washington, Jan. 23.—"Is it your purpose to publish to the world all the details of our mill costs of production?" demanded President J. J. Farrell yesterday when put on the stand before the Stanley Steel Trust Investigating Committee.

"If it is," said Mr. Farrell, "I think it a gross injustice to an industry built up in competition with Belgium, Germany, Russia and other nations. If it is proposed to put these secrets in the hands of our foreign competitors, our foreign business won't be worth anything within twelve months."

Chairman Stanley said he did not intend to expose secrets unnecessarily, but that he would insist upon the corporation complying with subpoenas duces tecum for records not yet produced.

It was tentatively agreed that expert McRae should examine the cost sheets of the corporation to verify figures to be submitted by the corporation regarding composite cost of production.

ROCKEFELLER'S NEW VENTURE

New York, Jan. 23.—John D. Rockefeller, jr., who announced a few days ago that he had completed his two years' campaign to abolish "white slavery," will now turn to criminalistic research."

The bureau will aim at the improvement and ultimate reformation of the conditions under which women convicted in the criminal courts are compelled to serve the sentences imposed upon them.

DEMOCRATIC TARIFF BILL IS AIMED AT STEEL MEN

Washington, Jan. 23.—Reductions of from thirty to fifty per cent. on all items in the Iron and Steel tariff, and the placing on the tariff free list of iron ore, sewing machines, printing machinery, cash registers, nails and many other articles against which the tariff is now levied, are proposed in the Democratic steel revision tariff bill, made public yesterday.

Democratic leader Underwood estimated that the bill would reduce the average tariff on steel imports from 34-51 per cent. to 22-42 ad valorem; would reduce the Government tariff revenue from steel products by $823,-597 from 1911, and by $4,000,000 from 1910. Imports of steel products, he said, would be increased by nearly $20,000,000.

The bill was completed by the Democratic members of the Ways and Means Committee on Saturday. After being submitted to the full committee, the bill will be laid before the Democratic caucus this afternoon. If approved by the caucus it will be formally introduced in the House to-morrow.

Sweeping reductions are made in all of the important items of the iron and steel tariff.

Among articles now dutiable under the Payne-Aldrich bill, which would be placed on the free list are:

Iron ore, testing duty 5.29 per cent.; hoop and band iron and steel, 16 per cent.; barbed wire and wire fencing, 7.77 per cent.; nails, 17.67 per cent.; horse shoes, 21 per cent.; Tungsten ore, 18 per cent.; zinc ore, 36.57 per cent.; cash registers, linotype machines, machine tools, printing presses, sewing machines and typewriters, 30 per cent.

The reductions made on finished steel and iron products range in many classes as great as fifty per cent. The figures given out by the committee on ways and means, to accompany the bill, show that this will make a corresponding reduction in tariff revenues from the sources.

CARNEGIE IN HUMOROUS MOOD BEFORE STEEL COMMITTEE

ANDREW CARNEGIE TESTIFYING BEFORE THE STANLEY STEEL INVESTIGATION COMMITTEE, WASHINGTON, D.C.

Herewith is shown a snapshot picture of Andrew Carnegie testifying before the Stanley Congressional Committee that is probing the steel industries of the country. The ironmaster was in the jauntiest of moods as he told the committee the history of his connection with the Steel Trust.

ROYAL PARTY IN NEW YORK

Spent a Quiet Day at the Reid Home—Duke Going to Washington.

New York, Jan. 23.—The one surprise of the first day's visit of the Duke of Connaught was the unexpected revision of his original plan not to go to Washington, and the announcement that he had decided to do so to pay his respects to President Taft. According to the altered plan, the Governor-General of Canada will leave New York early Thursday morning for the capital city, accompanied only by Col. Lowther, his military secretary. Unless there is a further change in the plans, the duchess and her daughter, the Princess Patricia, will not go to Washington, but will remain in this city Thursday, and in the evening join the duke here for departure for Ottawa.

The vice-regal party spent the day rather quietly at the Reid home, although the duke received a large number of callers, including the British and Russian consuls and former Mayor Seth Low.

Ambassador Reid and Mrs. Reid gave a dinner of about fifty covers last night in honor of the vice-regal party. No official list of guests was given out, but it included Cardinal Farley and Governor and Mrs. Dix.

Washington, Jan. 23.—Final arrangements for the reception of the Duke of Connaught will be made by the State Department to-day, following the meeting of the Cabinet and a conference between President Taft and Secretary Knox. At this time it will be decided whether or not Mr. Taft shall return the duke's visit, and just how the royal visitor shall be received at the White House.

YUAN HAS GIVEN UP

Abandons All Hope of His Work for China

Special to the Review.

London, Jan. 23.—Yuan Shi Kai to-day abandoned all hope of straightening out the affairs of China and turned the government over to the throne according to a despatch from Tien Tsin.

Yin Tchon, a loyalist of the most pronounced type, is spoken of as his successor.

Amateur Aviator Killed.

Los Angeles, Cal., Jan. 23.—Rutherford Page, a wealthy young graduate of Yale College, flying on the first day after receiving his license as an aviator, fell 150 feet yesterday at the Dominguez field and was killed. His engine fell upon him and his body was badly crushed.

Richeson to Die May 19.

Boston, Jan. 23.—Death warrants for the execution during the week beginning May 19 of Rev. Clarence V. T. Richeson, for the murder of Miss Avis Linnell, were issued yesterday and served upon Governor Foss, Warden Bridges of the state prison and Sheriff Quinn.

ITALIAN KILLED COMPATRIOT

Sault Ste. Marie, Ont., Jan. 23.—Mike Papa, aged 26, an Italian, was shot by Guiseppi Nerdone and almost instantly killed Sunday night at a west end lodging-house, conducted by Luigi Yaunacci, Superior street. Papa was removed to the General Hospital, where he died within an hour. The inquest yesterday was adjourned until Thursday, when it is expected the murderer will have been apprehended. Both men were unmarried and the quarrel apparently took place over a woman.

STICKS TO ROSS RIFLE

Ottawa, Jan. 23.—Following the policy which he championed while in opposition, Col. Sam Hughes, it is announced, intends adopting the Ross rifle as the national arm, to be used in the Dominion militia.

A militia order recently issued contains the notice that as the Ross rifles and bayonets become available for use, all Lee-Enfield rifles and bayonets will be withdrawn.

PROBABILITIES

Fresh westerly to northwesterly winds, some light snowfalls to-day, clearing and somewhat colder to-night. Wednesday, fair, moderately cold.

SUPREME COURT AIDS "WETS"

Washington, Jan. 23.—Beer is a commodity and railroads must carry it, when offered for transportation, from one state into "dry" counties of another state, regardless of the law of the latter state. The Supreme Court of the United States made this ruling yesterday regarding a proposed shipment from Indiana into "dry" Kentucky counties.

Will Fight G.T.R.

Portland, Me., Jan. 23.—A report was current here yesterday to the effect that the Canadian Pacific Railroad had planned to checkmate the efforts of the Grand Trunk to enter Boston, by gaining control of the Allan Line of transatlantic steamships and building a new line of railway to connect with its present line at Newport, Vt., and to run directly into Boston. The report had it that the Canadian Pacific had purchased a controlling interest in the Allan Line.

Premier Canalejas To Resign.

Madrid, Jan. 23—Ex-Premier Maura had a long interview with the King yesterday afternoon. Premier Canalejas, it is believed, is finding it impossible to retain power and has only refrained from tendering his formal resignation on account of personal reasons. By Wednesday or Thursday there is likely to be a change in the Premiership.

LIQUOR LICENSE COMMISSIONERS

The Ontario Gazette gives notice of the appointment of the following Liquor License Commissioners:—

Peterborough East—Joshua Smithson, John Rose, Walter Wilde.

Peterborough West—Matthew A. Morrison, Richard Sheehy, James Kendry.

REVOLUTION IN ECUADOR ENDS

Guayaquil, Ecuador, Jan. 23.—The revolutionary troops under Gen. Pedro Montero, who have had control of Guayaquil for some time past, have capitulated to the Quito Government troops under Gen. Leonidas Plaza. Previous to the occupation of the city by Gen. Plaza, the citizens yesterday attacked and captured the barracks, which were guarded by a comparatively small detachment of the revolutionists. In the encounter eighty men were killed or wounded, but the citizens were victorious and cheered enthusiastically for Plaza.

Benjamin Rosales has been appointed governor and Gen. Julio Andrade, the ex-Minister to Colombia, military commander of Guayaquil.

Detroit to-morrow votes on the question of taking over the street railway franchise in 1925 and in the meantime regulating fares and extensions.

REPUBLICANS ARE GAINING GROUND

All China Now Favor of New Rule Says First President.

Claims Manchus Have Broken Faith—Recognition by Powers.

Nanking, China, Jan. 23.—"I am absolutely convinced now as I have always been of the success and the righteousness of this movement. Every moral, physical and financial sinew of the provinces of China proper supports it."

This statement by President Sun Yet Sen was made yesterday to the Canadian Press. The President explained recent negotiations between the Republicans and the Imperialists and discussed earnestly the situation in China. He spoke with the utmost confidence and appeared genuinely solicitous lest ignorance of the true situation in the south of China had misled the foreign legations in Pekin into encouraging the Imperialist Government to resist what he (Sun Yet Sen) firmly believed to be the inevitable outcome of the present state of affairs. The President continued:

"If we fail to secure peace and a stable government now, the responsibility must rest on Pekin. The Manchus recently accepted our terms. So Premier Yuan Shi Kai assured us. Consequently the armistice between the two forces was renewed. With the view of securing peace I persuaded the governors of the Republican provinces to agree to elect Yuan Shi Kai President of the republic when the abdication of the throne should be announced. After much hesitation they consented. Yuan Shi Kai fully understood the program.

"I agreed to go to Pekin to discuss final arrangements with Yuan Shi Kai. Later on we received a telegram from Pekin demanding that the Republican Government should be dissolved within two days after the abdication of the throne.

"Evidently as Yuan Shi Kai was determined to establish his own Government at Pekin and was being assured of the support of outside influence he intended to ignore the Republican Government and break the agreement to which he had assented.

"We will never submit to the dictation of the Manchus or of Yuan Shi Kai. The republican movement is now represented by fifteen provinces. Three hundred and fifty million people in China are heart and soul with the republic. The three remaining provinces, Ho Nan, Shan Tung and Chi Li, are certainly our adherents. The Chinese troops in the Imperial army who are now supposed to be loyal to Yuan Shi Kai are really republicans and will join us at the proper time.

"We control all the treaty ports except Tientsin and Nuchwang, which are icebound. The republic, in fact, is protecting the vast majority of foreigners and foreign property. Why, then, should not the foreign powers promptly recognize the republic? This question is already being asked by the people of China while the dread of foreign intervention, which is invited by certain persons in Pekin, hangs like a pall over the country and over natives and foreigners alike.

"The foreign powers, especially the United States, have always spoken of their friendship for China. We pledge good will and the observance of all treaties made by and with the Manchus. We will discharge every obligation of the open door in China.

"There is great danger now that the conviction may be forced upon the people of China that the foreigners are merely friends and supporters of the Manchus. The atmosphere of Pekin is not the atmosphere of China, but we feel that the former is now pervading the chanceries of Europe and America."

President Sun Yet Sen evidently expects early recognition from one of the leading powers. Meanwhile the massing of troops to the north of the Yangtse river continues. It is estimated that the republican force of all arms now numbers over 100,000.

Elaborate plans are on foot for the improvement of Nanking. The educational department has concluded the drafting of the program of the Government and the provisional constitution has been nearly completed.

Reactionaries Stronger.

Pekin, Jan. 23.—Premier Yuan Shi Kai's efforts to bring about the abdication of the throne have failed, and the situation in China had entered a new and perplexing phase. Prince Ching, the ex-Premier; Prince Pu Lun, ex-president of the National Assembly, and Prince Tsai Suun, brother of the ex-regent, absented themselves from the conference of the princes of the Imperial clan yesterday, which left the decision as to abdication to the reactionaries, who have been strengthening their hand steadily since the Premier permitted the probability of abdication to become known.

The Empress Dowager, being reluctant to abdicate, has accepted the advice of the reactionary princes. The matter of appointing Yin Tchang, the ex-War Minister, of Tieh Liang, the former Tartar general at Nanking, to replace Yuan Shi Kai was discussed, but the argument prevailed that the 18 articles of the constitution promulgated by the National Assembly last November should be observed.

Yuan Shi Kai's bluffing is becoming obvious. He has held special trains ready for several days for his departure, but now that the Manchus have accepted his challenge, he remains in Pekin. He has asked for a further so-called sick leave, indicating that he has no intention of relinquishing the Premiership. He is now recognized as anti-Manchu; therefore this distrustful country accuses him of personal designs.

ORANGEMEN TO FIGHT CHURCHILL

To Prevent His Home Rule Meeting Next Month

Special to the Review.

Belfast, Jan. 23.—Orangemen to-day obtained a lease of Ulster hall for the evening of February 7, hoping to hold it all night and the next day and thus prevent Churchill from holding his Home Rule meeting.

To Close Border Saloons.

Niagara Falls, Ont., Jan. 23.—A campaign was launched yesterday to close the saloons on the American side on Sundays. The local police have recently had much trouble with St. Catharines men who get drunk on the American side. Scores from there have been fined on both sides of the river recently.

Strike In Steel Co. Mills.

Montreal, Jan. 23.—The proposal of the Steel Company of Canada to reduce wages for certain employes in the Montreal Rolling Mills led to two mills on Notre Dame street and St. Patrick street being out on Saturday and in consequence of their strike, 170 workmen were without work yesterday.

PLANT FOR PORT ARTHUR

Port Arthur, Jan. 23.—Acting for Mackenzie & Mann and an English syndicate, J. M. Fraser, manager of the Atikokan Iron Co., a Mackenzie & Mann concern, submitted to the city yesterday application for the establishment here of a five-million-dollar plant. The city will give a site of 400 acres at Barepoint and a fixed assessment for twenty years of $50,-000, except for school and local improvement taxes.

SOCIALISTS MADE BIG GAINS IN MONDAY'S REBALLOTTING

Elected 27 Men in Eighty Contests—Now Have Total of 99 Seats.

Berlin, Jan. 23.—The Socialists, as a result of yesterday's reballotting for members of the Reichstag, lack only one of an even one hundred seats. This was the outcome of another remarkable change in the political atmosphere, coupled with 33 victories by other left parties, which makes the chances of the "blue-black bloc," or Government, of retaining its former majority more than doubtful.

The Socialists elected 27 men in eighty contests, and now have a total of 95 seats. The allied Conservatives elected 11 with a total of 69; allied Centre 5, total 107; Radicals 17, total 34; National Liberals 16, total 41.

The most sensational event of the reballotting was the winning by the Socialists of Cologne, "the German Rome," which has been in the uninterrupted possession of the Clericals since the founding of the empire. The Socialists lacked only nine votes of carrying the First Berlin District, where the ministers' votes re-elected the Radical candidate.

Bigamist Sentenced.

Chatham, Jan. 23.—Fred. James, bigamist, was yesterday morning sentenced to three months in Central Prison by Magistrate Ward Stanworth. Wife No. 1, Mrs. Katie "Ames" James, was present and heard sentence pronounced upon him.

Senator Miller Very Ill.

Ottawa, Jan. 23.—Senator Miller is lying in a serious condition at his boarding house on Gloucester street. He has been ill for some time and is now, in addition, suffering from a stroke of paralysis.

FREEDOM OF LONDON TO GREY

Canada's Former Governor-General Accorded High Honor

Special to the Review.

London, Jan. 23.—Earl Grey was to-day presented with the freedom of the city of London. He is the third of his family to be honored in such a way.

Coughs, Colds Bronchitis

If there is an ailment in the throat or chest, it is surely essential that the remedy be conveyed direct to the affected part. It's because the healing vapor of Catarrhozone is breathed into the sore, irritated throat and bronchial tubes, because its balsamic fumes kill the germs and destroy the cause of the trouble. These are the reasons why Catarrhozone never yet failed to cure a genuine case of Catarrh, Asthma, Bronchitis, or Throat Trouble.

The wonderfully soothing vapor of Catarrhozone instantly reaches the furthest recesses of the lungs, produces a healing, curative effect that is impossible with a tablet or liquid, which goes merely to the stomach, and fails entirely to help the throat or lungs.

To permanently cure your winter ills, your coughs, sneezing and Catarrh, by all means use a tried and proven remedy like Catarrhozone. But beware of the substitutor and imitator. Look for **Catarrhozone** only. 50c and $1, at all dealers. 10

Catarrhozone

Just Breathe It, Cure is Sure

The Daily Review

TUESDAY, JAN. 23, 1912.

UNION LABEL

RUSSIA AND PERSIA

Is Britain playing into the hands of Russia in Persia. Shuster, the American, who was in charge of Persia's financial affairs says that Russia is trying to establish a weak government in Persia, so that she can better work out Russian aggressive designs. There is an uneasy feeling in may parts, that perhaps Shuster is right about the damage to British interests. Russia is reaching out and has practically assumed control of parts of Persia, and is no doubt going to work the protectorate bluff again, on the ground that the Persian's cannot govern themselves properly. The British government does not seem worried over the state of affairs in Persia, however, in fact it seems as if there must be some understanding between Britain and Russia regarding the question.

BETTER POLICE PROTECTION

Peterboro should have better police protection. The chief has been advocating the appointment of more men for some time, and points out the necessity of action in the matter in his annual report.

For a city, the size of Peterboro, and with such an extensive area, to only have seven guardians of the law is not in keeping with other progressive branches of civic administration. The city cannot be properly policed under existing conditions and the civic fathers should act on the advice of the chief and secure more constables. One of the first questions a manufacturer looking for a town to locate in, asks, is regarding police protection, and it is only right too. If a serious fire occurred here to-morrow it would require the efforts of all the police to handle the crowds and assist the firemen, while the rest of the city would be left unprotected and this is the time that crooks usually get in their fine work

EDITORIAL NOTES

Mr. Joseph Fels, the apostle of single tax, occupied the pulpit of the Church of Our Father Unitarian in Ottawa Sunday night, and the question again arises, should his engagement have been cancelled here.

Winston Churchill says he will speak at Belfast in favor of Home Rule on Feb. 8th, no matter what opposition is offered. He will need a regiment of soldiers with him to do it, if the threats of the anti-Home Rule faction are carried out.

The Scottish curlers left for Toronto this morning taking with them the hearty good wishes of the citizens generally. They were a splendid lot of fellows and local Scotchmen did in their power to see that they enjoyed their visit to Peterborough. The Review wishes the curlers a good time, keen ice and all the rigor of the roarin' game, wherever they visit.

Lee J. Spangler, known as the prophet of Pennsylvania, says the world is doomed to destruction in 1915. He predicts that the earth will drop from its orbit and be annihilated by its plunge through space to destruction. But as Spangler has predicted such a disaster on six previous occasions, no one will worry. He is the individual who two years ago persuaded his followers in Nyack, N.Y., that the time for the end of the world had arrived. He lead them out to the outlying hills to wait for the pyrotechnics, that were to accompany the dissolution of the world, but as nothing happened he was chased out of town. He is a fakir pure and simple.

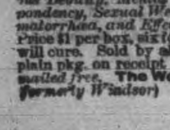

Wood's Phosphodine, *The Great English Remedy.* Tones and invigorates the whole nervous system, makes new Blood in old Veins. *Cures Nervous Debility, Mental and Brain Worry, Despondency, Sexual Weakness, Emissions, Spermatorrhœa, and Effects of Abuse or Excesses.* Price $1 per box, six for $5. One will please, six will cure. Sold by all druggists or mailed in plain pkg. on receipt of price. *New pamphlet mailed free.* **The Wood Medicine Co.** *(formerly Windsor)* **Toronto, Ont.**

Gratefully Received

Philadelphia Record

Sillicus—What do you consider the most delicate form of flattery?

Cunicus—Telling a married man he doesn't look it.

How to Grow Plump

Woman's World.

Sleep at least eight hours at night, always with your window open. Drink lots of milk and take three or four raw eggs a day. Drink plenty of fresh water. Exercise moderately in the open air, being careful not to overdo to the point of exhaustion. Don't worry even about being thin.

Mere Form

Montreal Gazette.

It is proposed in order to meet the views of the suffragettes to have the bridegroom make a vow to obey in the wedding ceremony the same as the bride. Thus would they be placed on an equality and the advanced women be satisfied. The result, however, would be the same as at present, when most husbands have to obey their wives anyway.

Ulster Intolerance

London Advertiser

John Redmond and Winston Churchill, are announced to speak in Belfast for home rule on February 8, and are threatened with bloodshed. The spilling of blood would greatly help the home rule cause in England by proving the charge of Ulster intolerance. It is not likely, therefore that Messrs. Redmond and Churchill as practical politicians, not deficient in courage, will willingly stay away from Belfast.

FOR BURNS — ZAM-BUK

Stops Pain at Once!

This is the verdict of all who have tried Zam-Buk. The woman in the home knows best its value. A burn from the stove, from a flat-iron, or a hot pan, is instantly soothed by Zam-Buk. When the little ones fall and cut or scratch themselves, Zam-Buk stops the pain and, incidentally, their crying. The best proof of this is the fact that children who have once had Zam-Buk applied come for it again. For more serious burns, too, it is unequalled. Mr. John Johnston of 734 South Marks Street, Fort William, a moulder in Copp's Foundry says—

"Some time ago I burned the top of my foot severely by dropping some molten iron from a ladle I was carrying. A large hole was burned through my shoe and into the top of my foot. I was taken home, and Zam-Buk was applied to the burn directly. It was surprising what relief this balm afforded. The burn was so deep and so serious that it required careful attention, but Zam-Buk prevented other complications arising, and as it was daily applied, soothed the pains and allayed the inflammation. In the course of two weeks the hole burned in my foot had been quite healed."

Mr. W. B. Gibson, of Belleville, writes—"We have tried Zam-Buk often on cuts and sores, and I think there is nothing that can equal it."

Zam-Buk will also be found a sure cure for cold sores, chapped hands, frost bite, ulcers, blood-poison, varicose sores, piles, scalp sores, ringworm, inflamed patches, babies' eruptions and chapped places, and skin injuries generally. All druggists and stores sell at 50c. box, or post free from Zam-Buk Co., Toronto, for price.

Reading Up.

"My wife is much interested in the comet."

"The comet? The comet was here last year."

"I know. She's putting old newspapers under the carpets throughout the house and catching up with the news as she puts 'em down."

That Explains.

"I have a dog and a hen which are fast frineds. Isn't that queer?"

"I don't think so—merely natural affinity."

"In what way?"

"I believe your hen and your dog are both setters."

As a Sort of Light Training.

Upgardson—Your cousin is a practical physician, isn't he?

Atom—He has discovered one or two specifics for cancer, I believe, but he hasn't settled down to regular practice yet.

Hugo's Slip.

Victor Hugo puts into the mouth of Charlemagne, in "Aymaillot," the words, "You dream like a scholar of Sorbonne." That famous institution was founded in 1254, 450 years after the days of Charlemagne.

A Big Claim.

"He's got a lot of nerve, hasn't he?"

"I should say. Knows the art of bluffing his creditors, doesn't he?"

"Bluffing his creditors! Why, man, he claims he can bluff his wife!"

THE MARKETS

Latest Quotations in Grain Dairy Products, Live Stock Etc.

CHICAGO, Jan. 22.—It was nip and tuck to-day in wheat. Cables were on the side of buyers, but the U. S. visible supply statement showed a big decrease in the total. As a result, there was a nervous, irregular finish, varying from ⅛c to ¼c net lower, to ⅛c advance. Corn closed ⅜c to ⅝c under Saturday, oats unchanged to ⅜c down, and hog products the same as 48 hours before, to a decline of 5c.

The Liverpool market closed to-day on wheat unchanged to ¼d lower than Saturday, and ½d higher; Paris wheat closed ¼c to ⅜c higher; Antwerp unchanged; Berlin ⅜c lower, and Buda Pest ⅞c higher.

Winnipeg Options.

	Op.	High.	Low.	Close.	Close.
Wheat—					
May, old..	101⅝s	101¾a	101¾	101¾b	101¼
do. new.	100⅜s	100⅞b	100¾	100⅝	100⅞
July	102⅛s	102⅛	101⅞b	102a	102¼
Oats—				To-day.	Yest.
May	....	....	....	42⅝	42⅝

Toronto Grain Market.

Wheat, fall, bushel	$0 94	to $0 95
Wheat, goose, bushel	0 92	....
Rye, bushel	0 98	1 00
Oats, bushel	0 52	....
Barley, bushel	0 85	0 90
Barley, for feed	0 65	0 75
Peas, bushel	1 10	1 12
Buckwheat, bushel	0 60	0 62

Toronto Dairy Market.

Butter, store lots	0 25	0 26
Butter, separator, dairy, lb.	0 30	0 34
Butter, creamery, lb. rolls..	0 33	0 35
Butter, creamery, solids ...	0 32	....
Cheese, new, lb	0 15½	0 16
Honeycombs, dozen	2 50	3 00
Honey, extracted, lb	0 12	....
Eggs, case lots	0 32	....
Eggs, new-laid	0 40	....

Montreal Grain and Produce.

MONTREAL, Jan. 22.—The feeling in cheese is strong and prices have an upward tendency. A good trade is passing in butter. Eggs are fairly active. Provisions in fair demand.

Oats—Canadian western, No. 2, 48c to 48½c; do., No. 3, 46c; extra No. 1 feed, 47c; No. 2 local white, 46½c; No. 3 local white, 45½c to 46c; No. 4 local white, 44½c to 45c.

Barley—Malting, 98c to $1.

Rolled oats—Barrels, $4.65; bag 90 lbs., $2.20.

Hay—No. 2, per ton, car lots, $15 to $15.50.

Cheese—Finest westerns, 15¼c to 15⅜c; finest easterns, 14¾c to 15⅛c.

Butter—Choicest creamery, 32½c to 33c; seconds, 30½c to 31½c.

Eggs—Fresh, 45c to 50c; selected, 34c to 35c; No. 1 stock, 29c to 30c.

Potatoes—Per bag, car lots, $1.60.

CATTLE MARKETS.

Union Stock Yards.

TORONTO, Jan. 22.—Receipts of live stock at the Union Stock Yards were 152 carloads, comprising 2681 cattle, 1360 hogs, 833 sheep and lambs, 33 calves and 122 horses.

Exporters.

E. L. Woodward bought for Swift & Co. 76 export steers for Liverpool, 1200 lbs. each, at $6.90, average price, the top price being $6.95; 11 export heifers, 1150 lbs., at $6.50; 3 bulls for export, 1860 lbs., at $5.75.

Butchers.

Best butchers, $6.75 to $6.85; loads of good, $6.25 to $6.70; medium, $5.80 to $6.15; common, $5.25 to $5.75; inferior, $4.75 to $5; choice cows, $5.25 to $5.50; good cows, $4.75 to $5.10; medium, $4 to $4.50; common, $3 to $3.75; canners, $2.50 to $3; bulls, $4 to $5.

Milkers and Springers.

Fred Rowntree bought 14 milkers and springers at $50 to $80, but only one, it will be seen, brought the latter price.

Calves.

Prices for calves were unchanged, at $4 to $8 per cwt.

Sheep and Lambs.

There was little change in sheep and lambs from our last quotations. Sheep, ewes, sold at from $4.25 to $4.75, and a few choice at $5; rams, $3.50 to $3.75; lambs, $6.50 to $6.75, and a few select lots at $7 to $7.15, and one lot at $7.25.

Hogs.

W. J. Johnston reported hogs as being lower, at $6.50 for selects, fed and watered, and $7.15 f.o.b. cars to drovers at country points.

Montreal Live Stock.

MONTREAL, Jan. 22.—At the Montreal Stock Yards, West End Market, the receipts of live stock for the week ending Jan. 20 were 1925 cattle, 1875 sheep and lambs, 2025 hogs and 215 calves, while the offerings on the market this morning for sale were 950 cattle, 525 sheep and lambs, 950 hogs and 150 calves.

Owing to the smaller supply of cattle and the continued scarcity of good to choice steers, a firmer feeling prevailed in the market, but there were no actual changes in prices. There was considerable enquiry for top quality steers and sales of full car loads were made at $6.75 per cwt., but even at this figure buyers in some cases found it difficult to fill their wants. Among the buyers present there were some from Quebec who bought a number of bulls at $5 to $5.50, and steers and heifers mixed, at $6 to $6.25 per cwt. The trade on the whole was fairly active and a good clearance was made. Cable advices from Liverpool were weaker and noted a decline in prices of ¼c per lb., as compared with a week ago, the top prices realized for steers being 14½c per lb.

The only change in the market for small meats was the stronger feeling for lambs, and prices advanced 25c per cwt., on account of the smaller run and the good demand for the same, sales being made as high as $7 per cwt. Sheep were firm under a fair demand. The supply of calves was very limited and good to choice stock was scarce, for which there was considerable enquiry and sales of such were made as high as $15 to $20 each. There was a strong undertone to the market for hogs, but prices did not show much change, sales of selected lots being made at $7.10 to $7.25 per cwt., weighed off the cars.

Butchers' cattle, choice, $6.75 to $7; medium, $4.25 to $6.25; common, $3 to $4; canners, $2.50 to $3; choice cows, $5.25 to $5.50; medium, $4.75 to $5; bulls, $5.25 to $5.50; feeding steers, $3.50 to $3.75; milkers, choice, each, $70 to $75; common and medium, each, $45 to $55; springers, $30 to $40; sheep, ewes, $4.50 to $4.75; bucks and culls, $3.75 to $4.25; lambs, $6.75 to $7.

Hogs, fed and watered, f.o.b., $7.10 to $7.25; calves, $5 to $20.

East Buffalo Cattle Market.

EAST BUFFALO, Jan. 22.—Cattle—Receipts, 4625; market, choice grades, fairly active and steady; other grades, slow; prime steers, $7 to $7.15; butcher grades, $3.50 to $6.75; cows, $3.25 to $5.10.

Sheep and Lambs—Receipts, 25,000; market fairly active and steady; choice lambs, $6.75 to $6.90; cull to fair, $5.25 to $6.50; yearlings, $5 to $5.65; sheep, $2 to $4.75.

Hogs—Receipts, 17,000; market, trade fair and 5c lower; yorkers, $6.25 to $6.40; pigs, $5.75; mixed, $6.40; heavies, $6.40 to $6.45; roughs, $5.25 to $5.70; stags, $4.75 to $5.

Chicago Live Stock.

CHICAGO, Jan. 22.—Cattle—Receipts, 29,000; market generally 10c lower; beeves, $4.50 to $8.40; Texas steers, $4.40 to $5.85; western steers, $4.80 to $7.25; stockers and feeders, $3.75 to $6; cows and heifers, $2.25 to $6.70; calves, $6.25 to $9.50.

Hogs—Receipts, 50,000; market slow and 10c lower; light, $5.60 to $6.10; mixed, $5.85 to $6.25; heavy, $5.85 to $6.25; rough, $5.85 to $6; pigs, $4.25 to $5.50; bulk of sales, $6.05 to $6.20.

Sheep and Lambs—Receipts, 30,000; market steady; native, $3.25 to $4.70; western, $3.60 to $4.75; yearlings, $4.90 to $5.85; lambs, native, $4.50 to $6.80; western, $5 to $6.85.

GRAND TRUNK RAILWAY SYSTEM RAILWAY TIME TABLE.

October 1st, 1911

	ARRIVE	DEPART
Lindsay, Orillia Midland, Gravenhurst, North Bay, Stouffville and Toronto	11.34 a.m. 2.00 p.m.	8.25 a.m. 5.35 p.m.
Port Hope, Toronto, London, Detroit, Chicago and west, Niagara Falls, Buffalo, Cobourg, Montreal and east	8.20 a.m. 12.10 p.m. 5.30 p.m.	11.40 a.m. 8.20 a.m. 9.05 p.m.
Toronto, Lindsay, Stouffville, Uxbridge and Markham...	10.15 p.m.	7.10 a.m. 11.40 a.m.
Lindsay Local	8.10 a.m.	9.10 p.m.
Hastings, Campbellford, Madoc, Belleville, Kingston, Montreal and east	8.10 a.m. 8.55 p.m.	8.30 a.m. 1.40 p.m.
Lakefield	8.15 a.m. 5.15 p.m.	7.00 a.m. 12.20 p.m.

CANADIAN PACIFIC RAILWAY.

GOING EAST—

11.35 a.m. for Norwood, Havelock, Ottawa, Montreal
7.47 p.m. for Indian River, Norwood, Havelock, Tweed.
12.10 a.m., midnight, (Sunday's included) Ottawa, Montreal.
1.01 a.m., midnight, Ottawa, Montreal.

GOING WEST—

5.26 a.m., for Toronto, Hamilton, Brantford, New York Woodstock, London, Chatham, Detroit, Chicago, etc
5.51 a.m. for North Toronto, West Toronto; connects with above train at West Toronto
7.47 a.m. for Cavanville, Burketon, Myrtle, Lindsay, Toronto.
4.28 p.m. for Toronto, Hamilton, Guelph, Woodstock, London, Chatham, Detroit, Chicago; also Fort William, Winnipeg and all points in Canadian Northwest.

REVIEW WANT ADVTS.

The Review want advertisements are read by thousands, for people want what they want when they want it.

If you need help,—Servants hands, or workmen try the Review want ad columns.

If you have anything to sell, from a pickaxe to an Auto, use the Review want ad columns.

If you have lost anything try a want ad in the Review and almost certainly you will recover the lost article. If you want an owner for anything found a Review want ad will bring the owner to light.

One Cent Per Word

Advertisements under this head 1c per word

Advertisers, if they prefer, may use as many as 25 words at the rate of 25c for one insertion, 38c for two insertions and 50c for three insertions.

RATES

10 Words—1 TIME 10 Cents
25 Words—1 TIME, 25 Cents
25 Words—2 TIMES, 38 Cents
25 Words—3 TIMES, 50 Cents
25 Words—6 TIMES, 75 Cents
LOCALS (Reading Type 48 cts per inch (4 cents per line.)
LOCALS in Dark Type 60c per inch (5 cents per line.)

Wanted

WANTED

AT ONCE GENERAL SERVANT Highest wages paid. Must be experienced. Apply—Mrs. Jas. Kendry, 754 Water Street. 5d

WANTED

WORK AT CHIMNEY SWEEPING, FURNace cleaning, pipe cleaning Apply at 151 Heart Ave. d16-3t

WANTED

A SITUATION AS NURSE or housekeeper for an invalid or elderly couple. Address Box 7, Review Office. 3d

WANTED GIRLS

AT THE CANADIAN GENERAL ELECTRIC Co. Apply at once. tf

For Sale or To Rent

FOR SALE

BELL ORGAN, NEARLY NEW, WILL BE sold cheap. 219 Caddey St. d18-3t

TO LET

HOUSE—172, ANTRIM STREET—at present occupied by Mr. Gilchrist, Sec. Y.M.C.A. tf

FOR SALE—$3000—FOR SALE

FOR SALE AT THE PRICE OF $3,000—THAT Eligible Residence, No. 147 Hunter St., East. Brick, steam heated, modern conveniences, seven bedrooms, fixed basins and taps in bed rooms, billiard room in basement. Ten minutes walk from post office. Apply to Mr. E. A. Peck, Peterborough

FOR SALE

Iron Pipes for water and steam Posts, Belting Pulleys, Shafting, Chains, Iron and Wood Pulleys, Steal Beams, Rails, Wire Fencing new and slightly used. Very cheap. Send for Catalogue, and state what you need.

The Imperial Waste & Metal Co

7 Queen Street - MONTREAL

STAMPED LINEN GOODS and a full line of Linen Floss THREADS for working, at the **Ladies' Hair Store**

All kinds of Hair Goods made up, also ladies own hair combings made into Puffs and Switches. Best of work guaranteed.

All styles of PADS, FRINGES. etc.

Hair Dressing, Shampooing, Scalp Treatment

Our preparations for the prevention of hair falling out have proven their value.

Mrs. M. J. Byrne

421 George St. Phone 1350

PLUMBING

HOT WATER, STEAM and HOT AIR HEATING

GALVANIZED IRON WORK, ROOFING and EAVETROUGHING

We are continuing this part of our business at our new premises, corner of Simcoe and Bethune Streets.

Phone 88.

ESTIMATES GIVEN ON ALL CONTRACT WORK.

Adam Hall

LIMITED

Medical

DR. E. V. FREDERICK

M.R.C.S. (Eng.) L.R.C.P. (London) — Surgery and Diseases of Women. 402 George Street. Hours 1.30-3.30—7-8.

DR. BUCHANAN

F.R.C.S., Edinb: M.R.C.S., Eng., L.R.C.P., Lon. Specialist Eye, Ear, Nose and Throat. Phone 519; 1[illegible] Charlotte St. Hours—9-11 a.m., 2-4 p.m. 7-8 p.m.

DR. E. A. HAMMOND

Late assistant Westminster Hospital, Brompton Hospital, National Heart Hospital, St. John's Skin Hospital, London, Eng. Also of Rotunda Maternity Hospital, Dublin.

Special—Diseases of Heart, Skin and Stomach

Office—543 Water Street

Bell Phones, Office 463—House 1301

Osteopathy

DR. ASA G. WALMSLEY

Osteopathic Physician

Office over Canadian Bank of Commerce, Hunter Street entrance.

Office Hours—9 to 12 a.m., 2 to 5 p.m. Evenings by appointment.

Office — Phone 649. Residence — Phone 609.

Legal

G. N. GORDON

BARRISTER, SOLICITOR, NOTARY PUBLIC AND CONVEYANCER.

MONEY TO LOAN

Offices upstairs, 1 door south of Madill's Drug Store.

Phone 219. 397½ George Street

D. O'CONNELL

BARRISTER, SOLICITOR AND NOTARY

Hunter Street, two doors west of Post Office,

DANIEL O'CONNELL

RUDDY & BURNHAM

Barristers, Solicitors, Notaries, etc

Office — No, 379 Water Street, Peterborough

Money to Loan

ROBT. RUDDY, K. C. J. H. BURNHAM, M.A.

A. E. DIXON

Barrister, Solicitor, etc.

Office corner Hunter and George Sts., Peterboro Entrance next to W. Madill's Drug Store

R. E. WOOD

BARRISTER, SOLICITOR, Etc Office removed from Bank of Commerce Building to 435 George street, recently occupied by E B. Edwards MONEY TO LOAN.

W. H. MOORE, K.C.

BARRISTER, SOLICITOR, in the Supreme Court etc Office—Hunter Street, first stairs west of Post Office. Money to Loan.

HALL, HAYES & HALL

BARRISTERS, SOLICITORS and NOTARIES PUBLIC, Hunter Street, Peterborough, next the English Church MONEY TO LOAN at the lowest rates of interest

E. H. D. HALL, City Solicitor,

LOUIS M. HAYES, K. C. BASIL D. HALL

HALL, MEDD & DAVIDSON

(Successors to Stratton & Hall)

BARRISTERS, SOLICITORS, Etc, Peterborough Ont Office—Corner of Hunter and Water Sts over Bank of Commerce.

R. R. HALL, M.P. S. T. MEDD W. S. DAVIDSON

PECK, KERR & McELDERRY

BARRISTERS SOLICITORS, NOTARIES

415 Water Street, Peterborough

Money to loan at lowest current rates of interest. Easy terms of repayment

E. A. PECK F. D. KERR V. J. McELDERRY

Money

BENNET & GOODWILL

BARRISTERS, SOLICITORS, Etc., 375 Water St., Peterborough. Telephone No. 191.

Money at Current Rates Upon Easy Terms

J. W. BENNET E. L. GOODWILL

MONEY TO LOAN

MORTGAGE LOANS ON CITY AND FARM PROPERTY at lowest current rates

PECK, KERR & McELDERRY

415 Water St. Peterborough

Money to Loan

at lowest current rates

— on —

FARM, TOWN OR VILLAGE PROPERTY ON EASIEST TERMS OF REPAYMENT

HALL, MEDD & DAVIDSON

Successors to Stratton & Hall

BARRISTERS. Office—corner of Hunter and Water Streets over Bank of Commerce.

GRAND TRUNK RAILWAY SYSTEM Canada's Double Track Line

Winter Resorts

Round Trip Tourist Tickets now on Sale to all Principal Winter Resorts including

CALIFORNIA, MEXICO, FLORIDA, Etc.

The Attractive Route to

Western Canada

is via Chicago.

Steamship Tickets on sale by All Lines.

Full particulars from

B. A. ROSE, City Agent. F. SANDY, Depot Agent.

CANADIAN PACIFIC

To WINNIPEG AND VANCOUVER

Daily Transcontinental Service via the All Canadian Route.

Standard and Tourist Sleepers.

To CHICAGO

THREE TRAINS DAILY. EXCELLENT SERVICE. MAKING CONNECTIONS AT DETROIT FOR FLORIDA AND AT CHICAGO FOR CALIFORNIA AND PACIFIC COAST POINTS

FOR RESERVATION AND INFORMATION APPLY—

W. McILROY, Agent

TORONTO SAVINGS and LOAN COMPANY

Paid up Capital - $1,000,000.00
Reserve Fund - - - - 720,000.00

Savings Department

3½% interest paid quarterly on deposits of One Dolllar and upwards. Interest accrues from date of deposit to date of withdrawal.

Depositors are offered every facility afforded by modern methods of banking

Security Afforded Depositors

Total Assets of the Company, December 31st, 1910 - - $3,355,504.40
Total Liabilities to the Public 1,566,026.69
Surplus - - - $1,789,477.71

Money to Loan

on City or Farm Property at lowest current rates of interest

HEAD OFFICES

436 George St., - Peterborough

W. G. MORROW

Managing Director.

LUMBER

And builders' materials of all kinds—Shingles, Scantlings, Joist and Bill Stuff—Mouldings, Casings and Base and all kinds of finish. Boxes and Box Shooks.

ALF. McDONALD ESTATE

Point St. Charles Mills

Get . . . the Latest

We supply the correct things in

WEDDING INVITATIONS
MENUS
PROGRAMMES
ANNOUNCEMENTS
CALLING CARDS
And PERSONAL STATIONERY

The newest and latest types papers and extremely good work.

Review Printing Co

PETERBOROUGH

900 DROPS
CASTORIA
A Vegetable Preparation for Assimilating the Food and Regulating the Stomachs and Bowels of INFANTS CHILDREN
Promotes Digestion, Cheerfulness and Rest. Contains neither Opium, Morphine nor Mineral. NOT NARCOTIC.
Recipe of Old Dr SAMUEL PITCHER
A perfect Remedy for Constipation, Sour Stomach, Diarrhoea, Worms, Convulsions, Feverishness and LOSS OF SLEEP.
Fac Simile Signature of Chas. H. Fletcher. NEW YORK.
At 6 months old 35 DOSES — 35 CENTS
EXACT COPY OF WRAPPER.

CASTORIA
For Infants and Children.
The Kind You Have Always Bought
Bears the Signature of Chas. H. Fletcher.
In Use For Over Thirty Years
CASTORIA
THE CENTAUR COMPANY, NEW YORK CITY.

The Paternoster Ruby

By Charles Edmond Walk.

Supplied exclusively in Canada by the British & Colonial Press, Limited, Toronto.

CHAPTER XXIII
Burke Unbosoms.

Eight o'clock Thursday morning: an hour before, Fanshawe had heard with a sigh of relief that I would take his place that morning. I had since been kicking my heels opposite the rooming house where Alexander Burke had his lodgings.

At the hour mentioned Burke appeared. I retreated into a sheltering doorway, and watched him.

He stood for a moment upon the top step, darting quick glances up and down the street, and intently scanning the few pedestrians who were abroad at the time. Then he came rapidly down the steps, and turned toward the city.

The snow muffled my tread, and he didn't hear my approach—didn't know of my presence until I tapped him upon the shoulder.

"Mr. Burke," said I, "I want you."

With a quick intake of breath, which sounded like the hiss of a snake, he slewed round and fixed me with his expressionless eyes. Also—to complete the simile—his head reared back, like a snake's when it is about to strike. I don't believe that I ever before found such a keen pleasure in arresting a man.

"Want me!" he gasped. "What for?"

"Yes, you." I could not entirely hide my satisfaction. "And because you have reached the end of your rope. I don't intend to stand here and argue about it, either.

In a moment the man was calm—all except his gloved hand. A man's hands will, nine times out of ten, betray him in spite of himself. Burke's fingers were twitching, folding and unfolding without cessation.

"Swift," he whispered vindictively, you'll regret this—so help me God, you will. Curse you! Why do you persecute me? I'll go with you—of course I shall; how can I help myself when I'm at the mercy of a brute of a giant, like you?"

"Then shut up, and come along. I'll just keep a hand under your arm until we get to headquarters. . . . Never mind!" as he made a move to unbutton his overcoat. "It's cold enough to keep covered." I had struck down the stealthy hand with considerable vigor, and he winced with pain. The pale eyes flashed a malignant look at me, and straightway became inscrutable again.

Not another word was said until we stood before the clerk at the Central Office. The matter-of-fact way in which he picked up a pen and poised it over the police docket, the callous indifference with which he inquired the prisoner's name and the nature of the charge, made Burke flinch for the first time.

"Wait, Johnson!" I said suddenly to the clerk, as if on second thought. "I don't believe I'll docket this man yet; I want to keep the pinch quiet for a while."

The game was familiar to Johnson; he laid aside the pen as indifferently as he had taken it up, and returned to his interrupted perusal of the morning paper.

"You come with me," I said to Burke.

I conducted him to the little room behind the Captain's private office—scene of many a heart-to-heart conference—and pushed him toward one of the two chairs which constituted the room's sole furnishing. It was a dim, silent, disheartening place, and I was resolved to have no mercy upon the man whom at last I had succeeded in getting into a position where I could handle him.

"Burke," I began, "I'm not going to mince matters or stand for any quibbling or lying. I have you right where I want you, and whatever leniency you may receive will depend entirely upon your frankness. This is your chance—the last one."

No doubt my expression and manner were grim; I meant them to be and there was no doubt that my obvious confidence in my position impressed the ex-secretary; for the fingers grew more agile, and he licked his dry lips again and again.

"What am I charged with?" he demanded, in a shaking voice.

"Nothing as yet," I returned cheerfully. "You doubtless noticed that I dispensed with that little formality. Do you know what that means? Just this: no one knows you are here; there is a certain small cell below stairs, dark as Egypt, provided expressly for recalcitrant individuals . You could lie there for a year, and nobody be a whit the wiser. I, for one, wouldn't care how long you stayed."

"Swift," the fellow stammered, "this—this is outrageous."

"Perhaps," agreed I, carelessly, surveying him with a narrowed look. "I'm not here to excuse police methods; they're not very gentle, I'll admit; but when we deal with crooks we're obliged to hand them the only treatment they're amenable to.

"Burke, you can't excite one bit of pity or sympathy in me for you, for I know you to be a cold-blooded, treacherous scoundrel, and whatever you have coming to you is only what you deserve. I'm fixed to put you through as a principal in the murder of Page—sit down!" I thundered at him, for he had started to rise from his seat. He dropped back limply. "You wait till I'm through. Your chance is coming in just about a minute. I promise not to interrupt—as long as you tell a straightforward story.

"As I said," I went on, "I'm prepared to put you through as one of the principals; the bare fact of your arrest should be enough to convince you of my readiness.

"However, while I haven't any desire to spare you, we are in the habit of trading leniency to a rascal who is willing to turn State's evidence. It's a plain business proposition."

I imagined that he perked up a bit at this.

"Ah, then you are not so sure," he seemed to muse; "you would have me convict myself for your precious benefit."

"Maybe you can judge better before I have finished," returned I, unmoved. "You need not tell me anything about yourself, but I do need a few facts to complete my case against the others who were involved in this crime. It's up to you."

I retreated a step, folded my arms, and stood watching him—and waiting. I knew that he couldn't tell the truth without filling in the gaps in his own case. I never am deterred by any compunction over the methods I am sometimes obliged to use to make an individual, whom I know deserves no consideration, speak. With a knave like Burke I would as lief resort to thumb-screws, the boot, the rack, or even to choking the words from him, as to trust to persuasion alone. To tell the truth, my preference lies with the means first enumerated: they are much more prompt and direct. The worst indictment that one may bring against the old-time torture is that it was not applied with judgment and discrimination, nor always confined to legitimate ends. I fear that I shock you. But I am not by any means a cruel, blood-thirsty person. I merely speak from long years of experience. Whenever I hear a misguided soul deploring the so-called "third degree"—why, I have something in pickle for him.

This, however, is not the place to open the pickle-jar.

Perhaps, though, Burke's suffering was as poignant as if his ordeal were physical. How restlessly the man's slender, bloodless fingers curled and uncurled! Still, his self-control was wonderful; his white face remained indecipherable, the pale eyes stared at me unblinkingly and without mirroring a single emotion that I could discern. Then the change came so quickly that it almost caught me off my guard.

One hand shot to his bosom. When it reappeared something flashed dully in the dim light. At the same time, with a cat-like spring he was out of his chair and upon me.

I concentrated all my attention upon the hand that held the murderous knife. I caught it as it lunged at me; then, with a quick twist, I bent it backward and behind him, until he groaned with pain. The long-bladed knife clattered to the floor, and I shoved him roughly away from me. Then I picked up the weapon.

The fellow acted for all the world like a whipped and cowed panther. He brought up violently against the wall ,where, in a stooping posture, he commenced running to and fro the width of the room, spitting and snarling venomously. The pale eyes were no longer blank. The pupils had widened, and the look of them was deadly.

I smiled with quiet satisfaction, for I knew that Burke was—as we specify it in police parlance—"coming through."

After a while he quieted, and at last stood panting in the corner farthest away from me. I pointed to the chair.

To be continued.

ABSOLUTE SECURITY.
Genuine
Carter's
Little Liver Pills.
Must Bear Signature of
Brent Good
See Fac-Simile Wrapper Below.
Very small and as easy to take as sugar.
CARTER'S LITTLE LIVER PILLS.
FOR HEADACHE.
FOR DIZZINESS.
FOR BILIOUSNESS.
FOR TORPID LIVER.
FOR CONSTIPATION
FOR SALLOW SKIN.
FOR THE COMPLEXION
GENUINE MUST HAVE SIGNATURE.
25 Cents | Purely Vegetable. Brent Good
CURE SICK HEADACHE.

Deafness Cannot Be Cured

by local applications as they cannot reach the diseased portion of the ear. There is only one way cure deafness and that is by constitutional remedies. Deafness is caused by an inflamed condition of the mucuous lining of the Eustachian Tube. When this tube is inflamed you may have a rumbling sound or imperfect hearing, and when it is entirely closed, Deafness is the result, and unless the inflammation can be taken out and this tube restored to normal condition hearing will be destroyed forever; nine cases out of ten are caused by Catarrh, which is nothing but an inflamed condition of the mucuous surfaces.

We will give One Hundred dollars for any case of Deafness (caused by catarrh) that cannot be cured by Hall's Catarrh Cure. Send for circulars free.

F. J. CHENEY & CO., Toledo, O.
Sold by Druggists, 75c.
Take Hall's Family Pills for constipation.

Toronto Man Vice-President.

St. Joseph, Mo., Jan. 22.—At the concluding session of the Bricklayers', Masons and Plasterers' International Union Friday, these international officers were elected: President, W. J. Bowen, New York; secretary, Wm. Dobson, Indianapolis, Ind.; vice-president, Thomas Izzard, Toronto.

A Bitter Fight.

Ottawa, Jan. 22.—A number of the Cabinet Ministers will take the stump on behalf of Dr. Maloney, Conservative candidate in South Renfrew, while the riding will be over-run with Liberal M.P.'s on behalf of Hon. G. P. Graham. A bitter fight is expected.

"Wide Open" Candidate Quits.

Montreal, Jan. 22.—Nominations for the offices of mayor and aldermen took place at the City Hall yesterday. Only two candidates are in the field for mayor, and both are French-Canadians, Ald. George Marcil and L. A. Lavallee. Dr. Tasse, who expressed his intention of running on a novel platform, which proposed to make Montreal a "wide open" city, did not formally enter the field.

Eight aldermen were elected by acclamation: La Pointe, Ward, Boyd, Letourneau, N. LaPointe, G. Mayrand, S. DeGuire and Drummond.

In all the other wards there will be contests.

Japan's finances will not permit aggression in China just now. Military and naval estimates have been severely slashed.

Cook's Cotton Root Compound.

The great Uterine Tonic, and only safe effectual Monthly Regulator on which women can depend. Sold in three degrees of strength—No. 1, $1; No. 2, 10 degrees stronger, $3; No. 3, for special cases, $5 per box. Sold by all druggists, or sent prepaid on receipt of price. Free pamphlet. Address: THE COOK MEDICINE CO., TORONTO, ONT. (formerly Windsor)

TELEGRAPHIC BRIEFS.

Mr. Thomas Allen of London, Ont., was struck by a railway engine and killed.

The North Renfrew Agricultural Society elected R. H. Scott president. He is blind.

The annual report of the Brantford fire department, shows a total loss of $35,392 during the year, in which there were 68 alarms.

Naidi Dockstader, an Indian of Oneida Town, near London, was struck and killed by a Southwestern Traction car near Lambeth last night. He was driving across the tracks.

The French aviator, Prevot, driving a monoplane at Rheims yesterday broke the record for altitude with two passengers. He reached a height of 2,200 metres, about 7,150 feet.

Women of Virginia were denied the ballot when the committee on privileges and elections reported adversely a bill changing the constitution of Virginia so that women might vote.

The Senate committee of Queen's University has recommended Herbert Smith, Ottawa, for Rhodes' scholarship. He is one of the most brilliant and popular students in the college.

J. H. MacGill, head of immigration for Vancouver, yesterday refused admission to two women and their children, passengers on the C.P.R. liner Monteagle, wives of two Vancouver Hindus.

Armand Lavergne, M.P.P. for Montmagny, who underwent a serious operation just before the opening of the present session, left the Hotel Dieu, Quebec, yesterday. His convalesence is now assured.

The Turkish cable between Suakin, a seaport of the Egyptian Sudan, on the Red Sea and Hodeida, in Yemen, Arabia, is interrupted, and it is believed that it has been cut by the Italian warships.

"CHAOS AND ANARCHY."

That Is How W. Morgan Shuster Describes Persian Situation.

Vienna, Jan. 22.—"The net result of the British and Russian action in Persia renders a nation, which was making progress towards peace and order and was building up its finances for the establishment of a constitutional government, a land of chaos and anarchy, without prestige among its own people, and, in addition, has meant the sacrifice of hundreds of innocent lives."

This statement was made yesterday by W. Morgan Shuster, the American who was dismissed from the office of treasurer-general of Persia recently and has just arrived here.

"The Mohammedan people," continued Mr. Shuster, "are further aroused against the Christian nations. Great Britain and Russia, far from being on a more solid basis of friendship, are now face to face on opposite sides of a disorganized territory.

"The Russian and British legations are the real governing forces in Persia. They are acting through a directory of seven Persians, in order to avoid international responsibility, but morally they are responsible for the destruction of Persian nationality, when it gave promise of establishing a stable constitutional government. The seven men who are nominally governing Persia are without character or reputation. They do not command the slightest respect of their countrymen and would not exist a day without the protection of the Russian and British legations.

"The Russian forces and influences are steadily advancing southwards and unless there is a break in the present trend of events, the realization of Russia's dream of a warm water port is a matter of only a few years. Great Britain will then be confronted with a living Russo-Indian frontier problem.

"The past year's action of the Europeans in Morocco, Tripoli and Persia does not encourage the hope of international peace. The fact that the Mohammedans have been driven to the wall renders future retaliation inevitable. The most regrettable feature of Persia's dismemberment is the fact that it might have been entirely prevented had Great Britain frankly objected at the beginning to Russia's flagrant violation of the Anglo-Russian agreement, commencing with her claim last summer of the rights to veto appointments of Persian officials, and culminating in the despatch of her army into Persia on the false pretext that a Persian official had printed a pamphlet criticising Russia's previous action in Persia."

Niagara Falls, N.Y., Wants Power.

Niagara Falls, Ont., Jan. 22.—Deeply impressed with the success of the municipal electric lighting plants here and in Merritton, the City Council on the American side will appeal to Congress for permission to divert sufficient water from the river for a similar purpose. Under the present treaty, 4,400 additional horsepower may be developed by Americans.

SANOL
SURE CURE
For Gall Stones, Kidney and Bladder Diseases.
SANOL will disolve stones painless.
NO MORE OPERATIONS
A copy of Sanol's FREE to all sufferers
Price $1.50 from all Druggists or direct from—
The Sanol Manufacturing Co
977 Main Street, Winnipeg, Man.

Children's Aid Society
FOR THE CARE OF NEGLECTED AND ILL-TREATED CHILDREN.
Incorporated by Act of Legislature. Information required. Information kept strictly private.
CHILDREN FOR ADOPTION
[illegible] COCHRANE
Agent and Asst Sec
Phone 379 765 George St

BLOCK GAS MANTLES
MOST BRILLIANT AND STRONG
10¢ 15¢ 25¢
FOR GAS, GASOLINE AND KEROSENE
END YOUR MANTLE TROUBLES
If you light with Gas, Gasoline or Kerosene you will eventually use Block Mantles. Buy Mantles by name. Go to your dealer and say firmly, "I want Block Mantles." Dealers write for catalog to THE BLOCK LIGHT CO., YOUNGSTOWN, OHIO
makers of
THE BLOCK INNERLIN LINED AND BLOCK VY-TAL-TY MANTLES

Engraved Visiting Cards
If you have a plate and want some cards engraved from your plate, or if you would like to have a plate made give us your order. We have arranged to have all engraving orders done promptly and satisfactory.
CALL AND SEE OUR SAMPLE TYPES.
THE REVIEW

The ONTARIO CONSOLIDATED MINES, Limited.
AUTHORIZED CAPITAL $350,000.00
PAR VALUE OF SHARES 25c EACH
10 acres in the richest part of Cobalt, the world's most famous Silver Field. 4 acres prospected, showing 6 well defined calcite veins. Shaft 60 feet deep and all necessary buildings on property.
Write for prospectus, maps and specia letter.
APPLICATIONS FOR STOCK FILLED IN ORDER OF RECEIPT.
FOR FURTHER PARTICULARS APPLY
MERSON & CO.
Members Standard Stock and Mining Exchange
16 KING ST. WEST, TORONTO, CANADA.

THE GENUINE ALWAYS SUPERIOR TO THE IMITATION
The experienced buyer never permits the shrewd merchant to convince him that an imitation is superior to the genuine advertised article. In refusing a substitute he protects himself and the manufacturers who have expended enormous sums in giving the public information regarding their products.
Advertised articles have stood the test of public approval on their merits and materia s embracing their make-up The mere fact that they are imitated is competent testimony of their worth.
You are safe in rejecting the article offered as "just as good."

The General Accident Assurance Company of Canada
a Branch of the Perth Fire and Life of Scotland, with over Five Million Dollars of assets.
The General Accident Policies contain the most up-to-date features, and is noted for its liberality and promptness in settlement of all claims, having never yet contested a claim in the Courts of Law.
As a large percentage of accidents occur through the carelessness of others, start the New Year right, by placing your accident insurance in a Company with such a record.
Let us show you the benefits under our Accident Contracts. For full particulars apply to
W. H. HILL'S
General Insurance Agency,
159 Hunter Street,
Peterborough.
J. D. CAMERON,
Inspector,
Accident Dept.
Phone 14. Bell or Machine.

A Want Ad in The Daily Review
will find the right worker for that job. For the work-seekers who are versed and practised in "nowadays ways" of doing things are sure to turn FIRST to the offers of employment found in THE DAILY REVIEW, "which is why" an employer is enabled to choose the BEST man or woman for the work to be done

A Common Mistake

A common mistake, and one that is quite excusable, is that so many people between the ages of 40 and 50 feeling the need of glasses either refuse to wear them or continue putting it off.

There is no greater mistake than the common saying that "so-and-so" had such strong eyes, lived to be 80 and never used glasses to read. It is a physiological fact that at the age of 45 years the crystalline lens looses some of its elasticity; it looses more as age advances, so that even under accommodation it cannot become convex as it did before; consequently, this convexity (needed for reading) must be supplied artificially by means of glasses.

The above is taken from the Family Doctor a large American publication.

WE RECOMMEND GLASSES ONLY WHEN ABSOLUTELY NECESSARY. CONSULTATION FREE.

A. A. FOWLER, Phm. B.
EYESIGHT SPECIALIST
WITH—NUGENT DRUG CO.
386 George St. Peterborough

SAVED FROM AN OPERATION

By Lydia E. Pinkham's Vegetable Compound

Peoria, Ill.—"I wish to let every one know what Lydia E. Pinkham's remedies have done for me. For two years I suffered. The doctors said I had tumors, and the only remedy was the surgeon's knife. My mother bought me Lydia E. Pinkham's Vegetable Compound, and today I am a healthy woman. For months I suffered from inflammation, and your Sanative Wash relieved me. Your Liver Pills have no equal as a cathartic. Any one wishing proof of what your medicines have done for me can get it from any druggist or by writing to me. You can use my testimonial in any way you wish, and I will be glad to answer letters."—Mrs. CHRISTINA REED, 105 Mound St., Peoria, Ill.

Another Operation Avoided.

New Orleans, La.—"For years I suffered from severe female troubles. Finally I was confined to my bed and the doctor said an operation was necessary. I gave Lydia E. Pinkham's Vegetable Compound a trial first, and was saved from an operation."—Mrs. LILY PEYROUX, 1111 Kerlerec St., New Orleans, La.

The great volume of unsolicited testimony constantly pouring in proves conclusively that Lydia E. Pinkham's Vegetable Compound is a remarkable remedy for those distressing feminine ills from which so many women suffer.

PHILOMATHEANS HAD MEETING

Good Program at Regular Meeting of Society

The Philomathean Society of the P. C.I., held their regular meeting in the assembly hall of the Collegiate Institute yesterday afternoon. All the students were present, and the following program was successfully rendered, after the business of amending the constitution had been transacted.

Selection—Glee Club (Girls of 2B)
Vocal solo—Mr. D. Carlysle.
Reading—Miss M. Pinchin.
Speech—Miss E. Staples.
Vocal solo—Mr. R. Dixon.
Reading—Miss M. Eastwood.
Speech—Miss C. Doughty.
Selection—Glee Club.
Criticism—Mr. Harvey.

The meeting was closed by the singing of the National Anthem.

ALLAN STUDHOLME MAY COME HERE

For Opening of the New Labor Hall

The Trades and Labor Council are making arrangements for the opening of the new Labor Hall and a meeting of the Council has been called for tomorrow night to discuss a program. It is likely to take the form of a smoking concert and Allan Studholme, M.P.P., has signified a willingness to be present and give an address.

ALD. BULLER WOULD GIVE FIRE CHIEF CONTROL

People's Candidate Would Amend by-law Passed Last Year

At the Fire, Water and Light Committee meeting last evening, Ald. Buller suggested that the by-law be amended, to replace the full control of the fire hall in the hands of Chief Howard, allowing members of the brigade the privilege of appealing to the committee in case of any alleged grievance. By this plan the chief would be held responsible for any happenings at the fire hall such as the hiring or discharging of men and the general welfare of the brigade

The advisability of the proposal was argued and talked of at some length, but nothing was done in the matter in respect to the wishes of the chairman.

The by-law was passed last year, while Ald. Morgan was chairman of the committee. One of the provisions is that all appointments and dismissals are subject to the sanction of the Fire, Water and Light Committee.

POPULAR CHANGES — AT THE — ROYAL THEATRE

The new proprietor of the Royal, Mr. Gust Bonkydis has just returned from Toronto where he has purchased two new machines for the projecting of Moving Pictures, and has made made arrangements to show four reels of 4000 ft. of film at every show, with a change of two new reels each day. Patrons of the Royal are sure to be pleased with the pictures in future, for with two projecting machines and two operators the show will be continuous, no stops or delays to change reels The very latest and best high-class Vaudeville Acts will be secured for both afternoon and evening shows. The prices of admission the same as under late management.

Rare Opportunity

First-class half or whole section in famous Souris district, Manitoba. Highly improved with good buildings. All under cultivation. Plenty of good water. This is at a BARGAIN with term to suit. Apply to— d, w1m
A. BROWN & CO., 406 George St.

WE SELL Anything you want
WE BUY Anything you have sell.
JAY'S Stores
388-390 AYLMER ST., PETERBOROUGH

THE CRYSTAL FOR SALE

This handsome and very fully equipped and up-to-date Moving Picture House, on George Street, Peterborough, is offered for sale.

Central location, in direct line of business travel. Long lease. New Moving Picture Machine, New Piano. In every respect ready for business. Terms to suit purchasers.

Apply to
OZIAS de LAPLANT,
Solicitor, 378, Water St., Peterborough.

WHO'S COMING AND GOING

Mrs. W. A. Sanderson, will receive on Thursday afternoon of this week from 4 to 6 o'clock.

Mr. and Mrs. Patterson wish to extend their thanks to the many friends for their kindness during their daughter's illness and death.

Prof. John Moore, of Crookstn, Minn., is visiting at his brother's, Mr. Thos. J. Moore, of 327, Simcoe street. He is one of Peterborough's old boys who has been successful in the west. He will be here for the remainder of the winter.

Mr. W. A. Mason, of Belleville, is in the city, coming here to see his mother, Mrs. W. J. Mason, who is now frail and suffering from an attack of pneumonia. Though still suffering she is bright and cheerful. Mr. Walter Mason, also of Belleville, accompanied his brother to Peterborough.

Mr. A. J. Johnston has received word of the safe arrival of his daughter and her husband, Rev. M. R. Hilford, in Freetown, Sierra Leone, British West Africa. They have left there on their way to the "up country," near the border of that country, where they will in future be situated.

Mrs. Mowat 568 Brock street, will receive Thursday afternoon from 4 to 6 o'clock.

The Sacred Heart Sodality will hold an "At Home" in St. Alphonsus Lyceum, January 25th. A good time is assured. Everyone will be made welcome. 2d

It is estimated that 3,750,000 Chinese are destitute in famine districts.

— IN — Bargains Ladies' Flannelette GOWNS

AT ADAMS' CASH REALIZATION SALE

All This Week

50c Flannelette Gowns 39c

10 dozen Ladies' Flannelette Gowns made of splendid quality stripe flannelette, generous size. Extra value at regular price 50c. Cash Realization Cut Price, for... 39c

85c Flannelette Gowns 63c

5 dozen Ladies' Flannelette Gowns made of extra quality flannelette, colors: pink and white, full size. Worth regular 85c. Cash Realization Cut Price, for... 63c

ALL LINES OF LADIES' FLANNELETTE WEAR AT CUT PRICES DURING THIS GREAT SALE

Harry Adams

THEATRICAL

"MARKS BROS."

Marks Bros. opened a three-night performance at the Grand last evening, playing to a packed house, when they presented the refined southern drama "Little Alabama." The company was noticeably well balanced and all the members acquitted themselves very creditably. Marks Bros. have just come east from a successful tour in western cities where the reputation and cleverness of the company drew splendid houses.

Gracie Marks' acting is just as bright and engaging as ever and she was a popular favorite with the house last evening.

The company has with them one of the best high-class vaudeville specialties that has ever been seen here before the footlights. It is a clever and skilful contortionist act, by Jessie and Beatrice Sours, and their turn is easily worth the price of admission. Their acrobatic and trapeze work is also of a high order.

To-night the company will present the fascinating and sensational society drama, entitled "Sylvia's Romance," a sketch which the management state has never before been played in Canada.

RURAL DEANERY MEETING IN ST. JOHN'S CHURCH

Prof. Cosgrave of Trinity College Preaches Monday Night

The Rural Deanery meetings arranged to be held in St. John's church commence on Monday of next week, the program being as follows—

MONDAY, JAN. 29.

8 p.m.—(Evening prayer in St. Luke's church, Preacher, Rev. Prof. Cosgrave of Trinity College, Toronto.

TUESDAY, JAN. 30.

8 a.m.—Holy Communion.

10 a.m.—Prayers. Greek Testament 2 Tim 3. passage, led by Rev. C. Carpenter. Discussion.

10.45 a.m.—Business.

11.30 a.m.—Paper, "Eschatology of the New Testament," by Rev. Prof. Cosgrave. Discussion.

1 p.m.—Luncheon. Addresses by Professor Cosgrave and Rev. Mr. Grobb.

3 p.m.—Paper, "Personal Dealing With Souls," by Rev. Canon Davidson. Discussion.

3.45 p.m.—Review of the book "Christianity and the Social Crisis" "Rauschenbusch," by Rev. W. Burns Discussion.

4.30 p.m.—Discussion of the proposed revision of the Book of Common Prayer, led by Rev. E. W. Pickford.

REV. E. W. PICKFORD.
Rural Dean.
REV. F. J. SAWERS
Secretary.

323rd Bargain Annex Event. The CRESSMAN Company Limited. Wednesday, Jan. 24, 1912.

BIG ANNEX LEADER - - DRESS GINGHAMS 9½c

A swell new line of the finest and most attractive new patterns in WASHABLE DRESS GINGHAMS we have ever shown in any part of the store. Beautiful color combinations in fancy plaids and neat shadow and overchecks that have a distinct feminine daintiness. The materials are an excellent quality of fine imported Gingham. See window display and be here sharp at 8.15 Wednesday morning. Marked for a big Annex rush Wednesday only, per yard 9½c

—SEE WINDOW—

NEW EMBROIDERIES. EDGINGS & INSERTIONS, 7½c

A GREAT ANNEX WHITE SALE LEADER—New Swiss and Cambric Edgings & Insertions; widths from 3 to 7 inches; patterns and qualities that would sell regularly at 12½ and 15c. Come early on Wednesday morning for this line. Annex Leader only, per yard.......... 7½c

ANNEX LEADER— FELT HAT SHAPES 25c

Odd lines of Women's Felt Hat Shapes from our regular stock—left after the present season's selling; almost every style and color; regular prices up to $2.00; to clear in the Annex Wednesday at the astonishingly low price of, each 25c

Bargain Annex

Registered

ANNEX LEADER— SAMPLE BELTS 10c

It's a ridiculous price for these fine quality Leather and Elastic Belts—but they're "Factory Samples. As such they were bought very cheap and will be sold cheap. About fifty different styles and colors, all at one price for a big Annex Leader, each 10c

TWO O'CLOCK SPECIAL— BLACK SATEEN SAMPLE BLOUSES 49c

A ½ case lot of "Mill Samples" in Black Sateen Blouses on sale sharp at 2 o'clock in the Annex. They are certainly worth coming for in any kind of weather—the values are exceptionally good and styles perfect. Regular values would run easily from 75c to $1.25. For a big 2 o'clock Annex Rush only, each.......... 49c

(Positively not before 2 o'clock)

FIRST 1912

ANNEX LACE SALE, 5c YARD

55c DOZEN

Thousands of yards of new wide Dress LACES, and finer, narrower lingerie and underwear Edging and Insertions—Vals., Torchons and heavy Cluny patterns, in every width up to 3½ and 4 inches. With such an assortment marked at so remarkably a low price you can readily supply your entire spring and summer needs at a very nominal cost. If bought regularly you would pay from 10c to 18c a yard. All one price for the first great 1912 Annex Lace Sale, a yard 5c

See Window To-night and Wednesday. 55c DOZEN

ANNEX CLOSES 5.30 P.M.

The Great White Sale now at it's best — The CRESSMAN Company Limited — Don't miss the Lonely Sale of Men's Wear

Store Opens 8.15 a.m. Closes 5.45 p.m.

ALD. GORDON SUGGESTS MUNICIPAL STREET RAILWAY; COMPANY WOULD GIVE FIGURES

Before Mr. Munro left the Fire, Water and Light Committee meeting last night, Ald. Gordon remarked that "it might be well to consider the taking over of the street railway, and making it a municipal enterprise. In consultation with Mr. Larmonth, the latter intimated that he would furnish figures at which the company would sell out.

"It will start an agitation," said Ald. Gordon, "although the idea might not develop."

Ald. Buller—"An option might be asked upon the gas plant, at the same time."

No definite action was taken in the matter, it being felt that the question was one for the City Council.

CAP FOR CHIEF.

Chief Howard is to have a good $12 to $15 Persian lamb cap, the chairman being granted authority to make the purchase. The chief will not be given the sleigh asked for this year, but a cutter for his use will be rented from R. Gibbs at $5 per month.

On motion of Ald. Buller and Anderson, 350 feet of fire hose, that will not stand fire pressure will be transferred to the Board of Health at 50c. per foot. A lot of about 350 feet of junk hose will be sold to R. Gibbs.

For thawing out hose after a fire a Salamand heater will be purchased for the fire hall.

COUNTY COUNCIL ELECT W. J. PORTER AS WARDEN

Was Choice for Office at Opening of January Session.

The new County Council for the year 1912 will be composed of the following;—Warden Porter, of Otonabee, and Messrs. Tanner, Brown, Wyld Tucker, Campbell, Ferguson, Moher, Kilien, Coben, Shaw, Howden, Miller, Garbutt, Breault, McKee and Joyce.

The Council met at 2.30 o'clock this afternoon in the County Council Chambers.

Mr. W. J. Porter was the popular nominee for the position of Warden, and he was elected to the position by a majority vote. On his appointment the new warden ascended to the chair of office clad in his official gown, and thanked the council for the confidence they had entrusted in him in placing him in the position. He assured them that he would with their assistance, endeavor to work for the best interests of the county.

The minutes of the last meeting were read and confirmed.

Mr. W. H. Casement and Mr. Calder, of Lakefield, on motion were appointed auditors for the year. C. E. Pakenham was re-appointed to the Board of the Norwood High school.

The whole council resolved itself on motion to be a committee to strike the standing committees for the year.

The Council will be in session until Saturday.

AN IMPRESSIVE FUNERAL SERVICE

The remains of the late R. M. Roy were taken to Belleville this morning for interment. Last night, a most impressive ceremony was held at the late residence, Sheridan street conducted by Canon Davidson of St. John's church, of which the deceased was a valued and regular attendant

Canon Davidson feelingly referred to the consistent life and high standard of citizenship of the late Mr. Roy

A large number of the deceased's former friends were present at the service.

Band at Sacred Heart rink Wednesday night. Largest sheet of ice in the City, 190x90 feet. 3d

AS R.M. ROY WAS SEEN BY OTHERS

Hamilton Herald—R. M. Roy (father of R. M. Roy, jr., of the Hamilton Bridge Company), whose death at Peterborough is announced today, was in his youth one of the finest amateur athletes in Canada. He was born and brought up in Belleville. There were no Marathon races when he was in his youthful prime, but if there had been he would no doubt have won many trophies On one occasion he undertook to beat the stage coach that ran between Madoc and Belleville, a distance of about twenty miles—and he did it handily, although the coach changed horses twice on the road.

A Good Portrait

will always be received with pleasure by friends. Our portraits are good portraits—the kind the children will appreciate in after years.

A letter making an appointment will have our immediate attention.

Louis Mendel

STUDIO — 374½ George St, East Side
The only studio on George-st.

NEW MUSIC STUDIO

At the J. M. GREENE MUSIC Co., Limited, 185 & 187, Charlotte St. Phone 595.

HERBERT C. TRENEER, A.T.C.M.
Organist & Choir Master of St. Andrew's Church

Will receive Pupils in Piano and Theory. Pupils prepared for College or Conservatory examinations if desired. A thorough and technical training guaranteed with special attention to interpretation. For terms, etc., apply to address mentioned above.

Grand Opera House, TO-NIGHT AND WEDNESDAY

J. J. TURNER & SONS, Owners & Managers — JANUARY 23 and 24

SPECIAL ENGAGEMENT

MARKS BROS. A-1 CO. Direction Joe Marks

MONDAY NIGHT LITTLE ALABAMA — TUESDAY NIGHT SYLVIA THE BACHELORS WARD — WEDNESDAY NIGHT A FAMILY FUED

ALL NEW PEOPLE—ALL NEW VAUDEVILLE—THE SHOW THAT PLEASES

Special popular prices—10c, 20c, 30c. Seat Sale now open at the Box Office.

GRAND OPERA HOUSE | Saturday, Jan. 27 | MATINEE and NIGHT

FRED H. BYRES & J. ELWIN McBRIDE offer FRED H. BYRES in

"THE GIRL & THE TRAMP"

(The laughing Comedy success)
A COMPLETE SCENIC PRODUCTION.

PRICES—Night 15c, 25c, 35c, 50c
Matinee—Adults 25c, Children 15c

SEE the thrilling automobile explosion
the daintiest girl
the funniest tramp
the best show of the season

Turnbull's Great White Sale Leaders for Wednesday

$1.50 WHITE GOWNS 98c.—10 different designs in slipover and button styles, some are trimmed with torchon, some German Val., others embroidery or insertion and ribbon beading, both elbow or long sleeves, usual $1.50 lines, to-morrow...... **98c**

A LACE TRIMMED NIGHT DRESS 69c.—Made of fine English Cambric, slipover style, with short sleeves, yoke and sleeves trimmed with inch torchon lace, all sizes, to-morrow... **69c**

$1.00 WOMEN'S CORSETS 69c.—Exceptional value in Women's Corsets, cut from the latest models, in good quality white coutil, four hose supporters, sizes 18 to 28, regular $1.00. To-morrow...... **69c**

MUSLIN DRESSING SACQUES 39c—Women's Dressing Sacques, made of good quality white lawn, kimona sleeves, neck and front finished with sky or pink braid, sizes 34 to 40. To-morrow only...... **39c**

$1.10 TO $1.48 TABLE NAPKINS 95c.—These are mostly broken dozens, some badly soiled, but only require washing to make good as new. Some are hemmed others are not, were $1.10 to $1.48 dozen. To-morrow...... **95c**

NEW WHITE WAISTS 98c.—White Lawn Waists in several styles. Some have high collar and front trimmed with torchon insertion, medallion yoke and kimona sleeves, others low dutch neck, eyelet embroidery front, short sleeves, all finished with narrow torchon insertion, sizes 34 to 44. To-morrow...... **98c**

See Window

THREE OF THE WEDNESDAY LEADERS

That are to be seen in the George St. Window To-night.

20c & 25c LINEN TOWELS, a pair 15½c—Pure Linen Towels in all white or red border with fringe ends, 17x34 inches, reg. 20c and 25c qualities, to-morrow, pair **15½c**

40c WOMEN'S CORSET COVERS OR DRAWERS 25c—Made of fine English Cambric. Corset Covers trimmed with 3 inch torchon lace and draw ribbon. Drawers have 5 inch cambric frill with 5 pin tucks finished with inch hem, either style, regular 40c. To-morrow...... **25c**

EMBROIDERY EDGINGS & INSERTIONS 4½c yd.—A clearance of Embroidery Edgings and Insertions left over from last season, Swiss, Nainsooks and Cambrics will be found in the lot, worth up to 10c yard. Choice to-morrow...... **4½c**

27 inch Embroidery Flouncings 59c—In neat dainty or the more showy designs, with scalloped or hemstitched edges, 27 inches wide, some have narrow insertion to match, extra values to morrow...... **59c**

Hemmed Sheets only 89c—Cotton Sheets, 72 x 90 inches, made of fine soft plain Sheeting without dressing, nicely hemmed, usual $1.00 line. To-morrow...... **89c**

12½c English Longcloth 10½c—One of the best brands of English Longcloths, full yard wide, with soft chamois finish, suitable for undergarments. Our regular 12½c line. To-morrow...... **10½c**

36 inch Percales only 14½c—This is a fine English Cloth, full yard wide, in white grounds with narrow black stripes or combination dot and stripe designs, beautiful finish, usual 20c line. To-morrow...... **14½c**

Fine English Prints 12½c yd.—Best English Prints, 32 inches wide, in indigos, greys, black & whites, butcher's blues and white grounds. Every yard guaranteed to be fast washing colors. Usual 15c, to-morrow **12½c**

20c Scotch Ginghams only 14½c—Fine quality Scotch Ginghams in checks, stripes and plaids, all the newest 1912 designs and colorings; a make the oftener it is washed the better it looks. Usual 20c line. Choice to-morrow...... **14½c**

NEW OXFORD SHIRTINGS 13½c.—Extra quality Oxford Shirtings in fancy stripes of different widths, in the new Oxford blue grounds, absolutely fast colors, 28 inches wide, best 15c lines. To-morrow...... **13½c**

15c FLANNELETTE 12¾c—Plain and striped Flannelettes, the plain are in white or pink, the stripes in combinations of blues, pinks, browns and greens, soft lofty finish and guaranteed colors, best Canadian and imported lines. Sold everywhere at 15c. To-morrow...... **12¾c**

1½ YARD CARPET SAMPLES 39c AND 49c EACH.—25 only traveller's samples of Tapestry Carpets, each 1½ yards long, reg. value up to 69c yd. To-morrow each **39c & 49c**

15c AND 20c ART SILKOLINE 9½c.—10 pieces only, of 36 inch Art Silkoline, in dark colorings of red, blue, green and nile. Patterns are in large and small floral effects, make splendid comforters, cushions, drapes and side curtains, to-morrow...... **9½c**

TAPESTRY AND LINEN TABLE COVERS 79c.—Colored tapestry and linen Table Covers, 1½x2 yards and 2x2 yards, in washable linen, and heavy tapestry, colors are red and white, red and green and crimson, green and yellow, regular up to $1.50. To-morrow...... **79c**

FANCY PILLOWS $1.39.—21 pairs only, fancy feather bed pillows, covered with best Oxford art ticking, in stripped patterns of rose, mauve and blue; these come with an all feather filling, size 19x27 inches, regular $2.50. To-morrow...... **$1.39**

NEW FANCY FISH NETS 29c.—New range of double weave fish nets, in fancy and square patterns, 42 to 54 inches wide, in cream colors only. To-morrow...... **29c**

VELVET ROOM RUGS $11.89.—11 only Velvet Room Rugs, in sizes 9x10 feet 6 inches, and 9x12 feet, made with good heavy plush, set in rich combination of color, as fawns, browns, rose, red and green, reg. up to $20 **$11.89**

See Window

Never Mind The Storm

It will not inconvenience you if you will phone us.

Everything in season **Fruit Vegetables etc.**

D. M. MINICOLO
Phone 935. 410½ George St.

FIREMEN GRANTED INCREASE IN SALARY

New Schedule is $550, $600 and $650---Removal of Lamps to Centre of Streets.

The salaries of the firemen were increased on the scale of $550, $600 and $650 for first, second and third year men respectively, on motion of Aldermen Anderson and Buller, at a meeting of the Fire, Water and Light committee, last evening. The increase resulted in a petition from the firemen for higher wages. The old rate was $525, $575, $600.

It was the general feeling of the committee that the firemen were not paid a living wage to enable them to meet the cost of living in Pterboro. Chief Howard remarked that if the firemen were receiving more money, they would be more efficient men, and do better work.

Ald. Gordon was of the opinion that the increase advocated by Ald. Anderson was a little high, and recommended $575 for second ear men at least.

Ald. Brown moved an amendment seconded by Ald. Morgan that the scale in wages be $575, $600 and $625 for first, second and third year. A vote was held and the amendment was only supported by its mover and seconder.

The increase will date from Feb. 1st, 1912.

At present there are no third year men on the force. Several, however are about to enter into their second year.

Those present at the meeting were chairman Ald. W. Johnston, Mayor Bradburn, Ald. Gordon, Buller, Anderson, Brown, Morgan and Fire Chief Howard.

MOVING THE LIGHTS

Mr. J. H. Munro waited upon the committee last evening, in reference to the moving of the arc lamps to centre of the streets. The manager explained that in regard to this proposal, it is almost the close of the contract lighting period, and the removal of these lamps is not in the provisions of the contract.

"We feel that the city should pay for the work, if they desire them removed" said Mr. Munro.

The Company will at the end of the contract period, if it is not renewed, refund what ever sum has been expended by the city for removing the lamps. The average cost of changing a lamp would be $21 on a cost basis of 5 incandescent lights for one acre.

Finally Ald. Brown and Buller moved that the chairman and Mr. Munro inspect all the lamps proposed to be changed, and report back to the committee.

SCOTTISH CURLERS BANQUETED AT MASONIC HALL BY THE PETERBORO CURLING CLUB

The Visitors Express Their Pleasure at the Enthusiastic and Cordial Welcome Accorded to Them.

Mirth and good fellowship reigned supreme at the Masonic Hall last evening, when the laddies from Bonnie Scotland were banquetted by their brother stanesmen of the Peterboro Curling Club.

The evening was a big success and the affair will leave delightful memories for a long time to come. It is safe to say, that the Electric City of Peterboro, her curlers and citizens in general will often come before the minds and occupy the thoughts of the Scottish team of 1912 long after they return to their homes and events of lesser significance have passed.

The banquet hall was arraigned in gay attire. It was appropriate that the scene of the gathering should be in the Masonic Hall, some of the visitors being high in that order. Along the walls hung, enlarged photographs of Masons, some past and others still in service; streams of red, white and blue predominated in the decorations. Cut flowers adorned the tables, and around the festive board sat a jolly gathering of curlers to the number of one hundred and twenty-five. While the younger men of the Peterboro Curling Club waited on the revellers, serving a choice bill of fare with T. Hooper and staff catering, popular choruses broke out at intervals, lead by Mr. W. McIlroy at the piano. One time it was "Alexander's Ragtime Band," again it was "I love a lassie," and before the "score" had been concluded, several well known members of the gathering had been intrcduced in parodies, that made a big hit. Just to vary the program a wee bit, Mr. McIlroy, with Mr. J. H. Renwick as accompanist, gave those old favorites, which sent the thoughts of the visitors back to the land of the heather, "Annie Laurie" and "Loch Lomond."

It was certainly a happy and contested gathering. Afterwards the speakers for the visitors were loud in their praise for the reception and to the enthusiastic welcome accorded them.

The curlers had met in the Masonic lodge room, and, headed by Wm. Ross pipe major of the Highland Light Infantry, in full regalia, marched to the music of the bagpipes to the banquet hall below. Grace was said by the Rev. James Rollins, B.A., pastor of St. Andrews Presbyterian church. Seated at the right hand of the president of the Peterboro Curling Club, Mr. Jas. Connal, were Col. Robertson Aikman, captain of the visiting team and His Worship, Mayor Bradburn.

ROLL OF THE TOATS

"THE KING"

God Save The King

"THE SCOTTISH CURLERS AND BONNIE SCOTLAND"

Song—Mr. W. McIlroy

"THE DISTRICT CLUBS"

Pot Pourri—"A Penny a Plate" ...... Mr. W. S. Davidson.

"CANADA"

Song—"O Canada" Mr. W. McIlroy

Song—Mr. Gordon Wright.

"AULD LANG SYNE"

The toast of the King was proposed by the chairman, received enthusiastic response. The welcome to the Scotchmen by the president of the local club followed. It was a very cordial one and it pleased the guests immensely. He referred to splendid record they had made, playing as they had done, under conditions foreign to their own country.

They had made a good record in the games of the afternoon. Their opponents had learned some points they had not before been conversant with. He hoepd the present trip would not be the last. Curlers of Canada had to thank those Scotchmen of days gone by who had originated the game of curling. It was spreading everywhere among all nationalities. It was promoting the spirit of good fellowship

HAPPY

The Peterborough Club, he said would always remember the visitors for the honor done in coming to Peterborough. It was a privilege not every city enjoyed. The speaker closed by expressing the wish that their sojourn in the city would be one of the bright sspots in their trip through Canada.

Mr. H. R. H. Kenner in an eloquent proposed the toast of the Scottish cuelers and Bonnie Scotland and in response, Col. Robertson Aikman, acknowledged in a neat speech the kindness of the Peterborough curlers. He

TO MEET

said that he believed he had all reason to be proud of his team. They had been unfortunate in the test test matches, but they had a majority so far. They would go back to Scotland well pleased. While they had been lead to believe they would be splendidly received, their reception had exceeded their fondest hopes. Not only had they been received by the curlers, but also by the mayors on behalf of the citizens, by the Premier and by the Governor-General. Considering its size, no other cordiality had exceeded that of Peterborough.

SORRY

Col. Robertson Aikman humorously remarked that while he did not know whether or not Peterborough took its name from the fine old town of Peterborough in England, noted among other things for its hounds, he had seen only one hound in Peterborough. It was not quite up to form, but good enough. In concluding his speech the speaker also thanked Mr. McIlroy for his part in the musical entertainment.

The next item was the well sung selection Mary of Argyle, by Mr. McIlroy.

Mr. R. Hicks, vice-president of the local club proposed the toast of the

TO PART

District Clubs. He said it was one in which every curler in Peterborough would heartily join, the three clubs which were represented were Orillia, Keene and Bobcaygeon were always ready for anything in the curling line, and he wished to express the appreciation of his club to them for their support in the past. He knew they would be willing in the future and ready for every undertaking at the rink.

Mr. A. E. Bottum of Bobcaygeon, responded, and referred to the visit of the curlers some years ago. Bobcay-

HAPPY

geon then was fortunate in winning out, and they went home feeling they wanted to come back. They did but unfortunately lost. There was a "wolf" on his rink, he said. The district had, he held, the best mettle of curlers in Canada, but they were not the best curlers. They, however, could take defeat like men. The next time the Scotchmen came he hoped they would visit Bobcaygeon, the home of the true, the good and the beautiful.

"Pot Pourri" was next served by Mr. W. S. Davidson. It was good eating, so thoroughly was it prepar-

TO MEET

ed by that silver tongued orator.

The toast of "Canada" was proposed by Mr. E. A. Peck, M.P.P., in a short and fitting speech, at the conclusion of which "O Canada" was sung by Mr. McIlroy, the gathering joining in the chorus. A song in good voice was next given by Mr. Gordon Wright.

Provost Gordon proposed the toast of "Our Hosts," in which he referred in warm terms to the manner in which the Scotchmen had been received. "We are hear to represent

AGAIN

dear old Scotland," he said. Such favor and affection would not soon be forgotten.

"Come back again," said Mr. McIlroy on behalf of the club, "and don't forget the city of Peterborough when you go back to Bonnie Scotland"

The singing of Auld Lang Syne, with the customary "shake" concluded the banquet.

A pleasing feature in connection with the visit of the Scotch curlers was the presentation of copies of the Annual of the local curling club.

The book was prepared by Mr. J. H. Ferguson, who gave much time to the printing and compilation, and designed and printed by the Review job room. Fifty copies were given, special covers carrying on the left side in silk, the Scotch tartans of the five clans under which the Scotch curlers are making their tour. In addition the covers were ornamented in gold and showed the arms of the Province of Ontario. Several illustrations were introduced among the forty pages typical of Canadian summer and winter sports, and of hunting and fishing. Copies of the book were most acceptable to the visitors, who declared that they had not been tendered so handsome a souvenir since entering Canada. Local club members also complimented the Review on the very fine work executed, both on the Annual and the banquet programs, which were gathered by the visitors as additional souvenirs of their visit to this city.

Many complimentary remarks were made to the decorations. These were the work of the members of the Peterborough Ladies' Curling Club.

A dust explosion in a Wyoming mine caused 15 deaths.

DOMINION CHINESE CAFE

Modern and up-to-date dining rooms also private dining tables. Drop in and try our special Chinese Dishes—nothing but the best of steaks and chops used. We guarantee the best of satifaction to strangers and all our patrons.

328 GEORGE STREET

Open from 7 a.m. to 2 a.m. Tom Him, Manager

HORSE COVERS

Protect your horse and save your harness. We have COVERS in many different qualities and prices. Order to-day.

J. J. TURNER & SONS, Tent, Awning and Flag Manufacturers

The Quality Shoe Store

APPEARANCE AND COMFORT

Are qualities you look for in your footwear.

Your shoes must not only be comfortable but pleasing in appearance.

A test of INVICTUS shoes reveals artistic shapes combined with real comfort and durable.

"INVICTUS" shoes are made on footform shapes.

Call and look these shapes over.

At The Quality Shoe Store

J. T. Stenson & Sons

364 GEORGE STREET

FRAMING

Bring us your Christmas Pictures now to be framed before they are soiled or spotted.

THE ROY STUDIO

140½ Hunter Street.

SMOKELESS COAL OIL

If you want a clear white light, entirely free from smoke and odor, try our American Smokeless Oil at 18c per gallon. Superior to anything on the market at any price.

Ordinary American Oil...... 15c

Canadian Oil.... 12½c Gasoline.... 20c

DELIVERED FREE IN ANY QUANTITY TO ANY PART OF THE CITY.

CHINA CEMENT CO. 163 CHARLOTTE ST. Macfarlane Wilson, Mgr.

OILS, CEMENTS AND SOAPS WHOLESALE AND RETAIL.

Amateurs

Headquarters for all supplies for Photographers—Kodaks, Films, etc. Thoroughly up-to-date supplies—just what you need.

Lendrum's Studio

Phone 626 170 Charlotte Stree

Open Both Day and Evening

Newest Lines
Best Assortment
Best Quality of

PLAIN AND FANCY **BAKING**

For Receptions and Dances

Coleman Bros.

426, GEORGE STREET.

EXPLANATION OF HOW IT'S DONE

Wonderment is on every hand—all kinds of questions as to how we can make such inducements. Well, the Dinner Sets and Wall Paper are 1911 sample sets and over-production stock. We are always ready to buy gold dollars for 50c, or, in other words, good staple goods at less than half price, to realize our prestige in buying test over selling ability. We now make the unheard of prices for your room or table:—

1st Offer—We will furnish grounded and gilt wall paper and border, and a man to put it on any dining room or bedroom—not more than 52 feet around the room—complete for...... **$2.71**

2nd Offer—We will furnish suitable gilt or silk wall paper and border and man to put it on any parlor or dining room—not more than 60 feet around the room. Nothing for you to do but pick your pattern and we will do the rest for...... **$3.49**

3rd Offer—We will furnish enough dishes to set any table of 12 persons with the famous Alfred Meakin's English Dinnerware, consisting of 12 cups and saucers, 12 dinner plates, 12 tea plates, 12 new soup plates, 12 bread and butter plates, 12 fruit dishes, 1 fruit dish, 2 cover dishes, 2 platters, 1 gravy, 1 pickle, 1 cream jug, 1 bowl, 1 sugar, in all 97 pieces, worth $18.00, for...... **$9.95**

4th Offer—We have a few sample Lemoges China Dinner and Tea Sets, with the usual style of French decoration, regular price $35.00. You may divide the price by 2 and take the set...... **$17.50**

6 only Tea sets, same make, 40 pieces, regular $12.00. Don't miss $12.00 worth, as good as gold, when you can get it for...... **$6.00**

We could tell you of many lines of China at half price; also Window Shades and Brass Curtain Rods that could not fail to make you wonder and ask the question: "Where did you get such nice goods so cheap?"

THE PEOPLE'S BENEFACTOR

Toronto 262-4 Queen W. **C. B. Routley's** Peterboro 379 George Street

O'Keefe's PILSENER LAGER

"The Beer with a Reputation"

O'Keefe's "Pilsener" has a reputation because it sets a standard of quality reached by no other lager—imported or otherwise.

Insist on having

"The Light Beer in the Light Bottle." 217

J. M. BROOKS & CO., DISTRIBUTORS. 416 WATER ST Phone 61

AUTOMOBILE AND CYCLE SKATES

Are made in Canada. Ounces lighter than any other, and stronger. 12 different styles to choose from. See our new "LADIES' AUTO," the lightest skate made. Perfection Ankle Supports. The only perfect support made. Does not cramp the foot, allowing free backward and forward movement and presenting all side movement.

Skates Hollow Ground

MILLARD'S BICYCLE SHOP 225 Hunter St. near Aylmer Street

SPRIGS OF SPORT

Bright Liners on Athletic Topics

PETERBORO JUNIORS WIN DISTRICT BY DEFEATING COBOURG WITH 6-4 SCORE

Successors to McGeachie's Grillers Continue With Clean Sweep — Were Ahead at the Half by 2-0 and Won Out on Form.

By scoring a 6—4 victory in Cobourg last night against the Corktown seven the local junior O.H.A. septet were returned district champions, having won all their games at home and abroad. In spite of the fact that knocked out brigade in sleepy hollow, better known as Mudville, presented the lakeshore club with two games, thus putting it up to Trainer Dillon's youngsters to win the district away from home, Capt. Hall's youngsters came out on top.

For a bunch of Mercantile and Bank League stars, six of whom made their initial bow in O.H.A. company on Jan. 4 of this season, the juniors are making rapid strides, and if they improve with each future game as they have in their district, they are going to be the boys to beat for the championship. Too much credit cannot be given to Trainer Ed. Dillon and his assistant, Gene. Hurtubise, however, as they have not spared pains to put the boys where they are.

Though the juniors had the support of the majority of the fans during the opening games, they are certainly receiving the glad hand today and will undoubtedly have an pecially large following throughout the season.

Though the locals had Fred Denison on their defence, it is felt that the additional strength was not needed. He was well received by the hundred and fifty Peterborough fans who accompanied the team, and the Cobourg fans and fanettes spent most of their time devising warnings for their players when he was seen in action, as with his lightning fast end-to-end rushes he was a dangerous man for the homsters. He only scored one goal, it being the first of the evening, but he figured in a couple of others, though he was checked by two men most of the time. In fact, so much attention was paid to stopping Denison's effectiveness that the remainder of the team was often almost forgotten, and these were the times the local counters began to come.

DWYER WAS GOOD.

"Joe" Dwyer in goal found his way into the hearts of the fans as he weeded out shot after shot which seemed sure to beat him. He is almost up to the Derochen class, the four shots that beat him being from close in, where he did not have a chance to do anything.

"Pete" Milloy, at point, played a heady game, relieving the forwards by timely rushes. Milloy is a promising defence man, and he has improved with every game. His running mate, Kennealley, who was shifted to right wing, was a little at sea during the first half, but checked his man to a standstill during the last period.

Hall, Weir and Clancey were right there as goal getters, and though there was not an overdose of combination rushes, the forwards were always up with the puck and they checked back like fiends. Weir and Clancey are each credited with two goals, while Hall and Denison copped the other pair, dividing the honors. If any one's work is deserving of praise over another, there is a bouquet coming to Clancey, but they all played a close, consistent game, and when the gong rang for the finish there was not any doubt as to who had the better team.

For the losers Cunningham was possibly the best man. Freeman, the rover, who has been tooted as a whirlwind, did not give Weir much trouble. In fact the local youngster was sufficiently his superior to score two goals.

Hornbeck and Penwarden made a husky defence though their rushes were not very effective.

The lineups and summary are appended below:

Peterborough.

Dwyer
Milloy
Denison
Weir
Kennealley Hall Clancy.
O
Hinman Grey Cunningham
Freeman
Hornbeck
Penwarden
Peachy
Cobourg.

Summary:

First Half.

Peterborough—18.00—Denison.
Peterborough—3.00—Weir.

Second Half.

Cobourg—5.00—Hornbeck.
Cobourg—10.00—Hinman.
Peterborough—3.00—Hall
Peterborough—2.00—Hall.
Cobourg—2.00—Gray.
Peterborough—1.00—Clancy.
Peterborough—2.00—Clancy.
Cobourg—2.00—Cunningham.

Penalties—Petes—Kennealley 2, Milloy, Clancy 2. Weir 2—14.

Cobourg—Penwarden, Freeman 2; Freeman 2, Cunningham—8 min.

THE PLAY.

The play was carried from end to end for eighteen minutes of the first half, neither teams seeming to be able to get anything on the other, while Dwyer and Peachy were called upon to pull off some sensational saves. At last Denison beat Peachy from a scrimmage after he had carried the rubber into Cobourg territory. Penwarden, Kennealley and Milloy had served two min. each with the penalty timer for minor offenses and were again in the game. Weir scored three minutes later, making the tally 2—0, as it still stood at half-time.

GRAND FINISH.

Freeman and Co. came hard after the rest, but could not score until Clancey and Weir were banished simultaneously, Hornbeck doing the trick. Kennealley drew two minutes again and Freeman went to keep him company when he broke his stick over Denison's legs.

With 13 min. to go, Hornbeck was injured and Kennealley went off with him and got back after Hinman had tied the score.

It was hammer and tongs to the finish when the locals lead by two goals. At one stage they had a three goal lead.

The penalty list was light on both sides, there being no grave infractions of the playing rules.

A special train is held in readiness at Pekin for Premier Yuan, should he have to leave in a hurry.

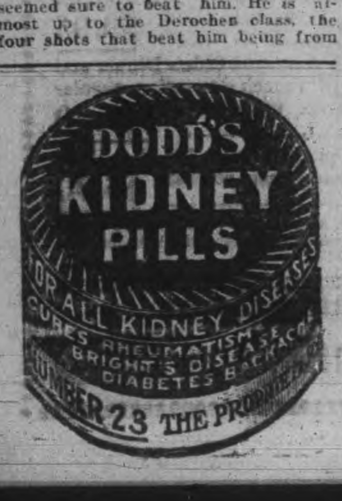

NERVOUSNESS AND DYSPEPSIA

CURED BY "FRUIT-A-TIVES" THE GREAT FRUIT MEDICINE

In Nervous Dyspepsia, the Dyspepsia does not come from the Nervousness—but the latter trouble does come from the Dyspepsia.

The stomach is a network of nerves. Now if all these nerves are irritated by improper food, hasty eating, or poisoned by gases from the constipated bowels, then they will make one nervous.

"Fruit-a-tives" cures both the Nervousness and the Dyspepsia because "Fruit-a-tives" cures all stomach troubles, keeps the stomach sweet and clean, and enables you to eat and sleep as you did when a child.

50c. a box, 6 for $2.50, or trial size, 25c. At all dealers, or from Fruit-a-tives Limited, Ottawa.

The Oil Tree of China.

The tung, or wood oil tree, is worthily named the national tree of China. It is stately in appearance, with smooth green bark and wide-spreading branches, affording a fine shade. It bears a fruit resembling a shellbark hickory nut, but as large as a small orange. Each nut contains three triangular seeds similar to small Brazil nuts. The oil is pressed from these seeds and the refuse is used as a fertilizer. The oil is used principally for polishing woodwork and dressing leather. Considerable quantities are exported.

The wood of the tung tree is used for making musical instruments, fine boxes and the framework of small houses.

Regardless of Cost.

The Princess of Monaco is so rich that she regards money with contempt. On one occasion, after a burglary had been committed in her apartments, she astounded a magistrate by stating that she never counted her money and did not know which of her jewels had been stolen, as she never troubled to find out how many she had.

Dr. Morse's Indian Root Pills positively cure Constipation and all kindred & resulting troubles 25¢ a box 18

PETERBORO CURLERS WON OUT WITH TWENTY-FIVE SHOTS

Were Behind in Afternoon Games But Had Good Majority At Night.

Never before was seen such curling and enthusiasm as prevailed at the curling rink yesterday afternoon and evening. The ice was in grand condition, and highly satisfactory to the Scottish curlers, and the result was that the stones went skipping down the ice in a manner warranted to make keen competition.

On the day's doings the Peterborough curlers finished 25 shots to the good, and are proud of their victory over such worthy opponents as their visitors proved themselves to be. Needless to say, they were congratulated by the Scotchmen on the results. While the four Peterborough rinks playing in the morning games were 11 up, only one rink, Dr. Greer's, being behind, and that but by one shot, the three district quartets were 23 behind, leaving the Scotchmen the victors on the round by 12.

In the night rinks Peterborough won on five rinks, tied one and lost one, the majority of 37 shots going to the locals and making the final majority 25. Col. Robertson Aikman lost both his games, falling before the good work of Skip Connal's rink in the afternoon, and being defeated again at night by Skip T. F. Matthews, the latter score being:

Scotland ... ... 001021000100000— 5
Peterborough... ... 210200111021111—15

Take two Peterboro curlers.

Giroux and Telford had a great battle for honors, but the result was a tie. Telford made a strong finish piling up fine in the fourteenth end. The score was—

Scotland — 201011002002051l—16
Peterboro— 030100430220l000—16

Skip Davidson got off well in the early stages of his game and beat at the twelfth end by seven shots—

Score—

Scotland — 001010102010120l—10
Peterboro— 110102010304001O—14

Skip Keenie had the lead of 4 points on skip Brightman at the eighth end, but for the remainder of the game he failed to count the opposing rink scoring at every end.

Score—

Scotland — 100001135000000O— 6
Peterboro— 011110002122312l—18

On the first end in the Dougall-Hicks game, the visitors got 2. These were recorded by Hicks on the second end, and after that it was clear sailing as the score shows—

Scotland — 2001020032100040—15
Peterboro— 0240402100023101—20

The rinks and results of the afternoon and night were as follows—

EVENING GAMES.

Scotland.	Peterborough.
Provost Gordon	W. G. Menzie
G. Wolfe	H. H. Taylor
R. Allan	S. T. Medd
A. Dougall.	R. Hicks.
Skip—20	Skip—15
J. Bett	R. L. H. Kenner
T. A. B. Sherriff	J. A. Cameron
J. J. Laurie	G. L. Hay
A. C. Riddell.	R. M. Waddell.
Skip—14	Skip—21
H. Solomon	W. Stocker
J. B. Grant	E. L. Bowes
W. Brown	W. J. Thompson
A. Mitchell.	W. G. Morrow.
Skip— 7	Skip—16
J. T. Ward	W. R. G. Higgins
D. G. Ashley	H. R. Martin
J. Hewitson	J. S. Knapman
J. Telford.	G. H. Giroux.
Skip—16	Skip—16
Scotland	Peterborough.
Alex Aitkenhead	R. Harstone
J. McLeod	J. H. Renwick
Robt Connell	J. E. A. Fitzgerald
J. Kennie,	Thos. Brightman.
Skip— 6	Skip—18
J. Hamilton	E. C. Macleod
Major Campbell	W. H. Denham
T. B. Murray	W. McIlroy
Col. Robertson Aikman	T F Matthews
Skip— 5	Skip—15
J. Ross	A. L. F. Hall
R. Wardrop	Dr. Wightman
A. Blair	W. G. Ferguson
J. G. Kennedy,	G. Davidson.
Skip—10	Skip—14
Totals... 78	115

AFTERNOON GAMES.

Scotland.	Peterborough.
Col. Robertson Aiknen	J. H. Connal
Skip—13	Skip—19
J. Telford.	R. Neill.
Skip—15	Skip—16
A. Mitchell.	Dr. Greer.
Skip—18	Skip—17
Robert Wardrop	H. Foote
Skip—12	Skip—17
J. Kennie.	R. J. McCamus.
Skip—21	Skip— 9
A. Dougall.	W. A. Davis.
Skip—19	Skip—13
R. C. Riddell.	G. Thompson.
Skip—17	Skip—12
Totals ... 115	103

AFTERNOON GAME.

Peterborough ... ...103 Scotland......115

EVENING GAME.

Peterborough ... ...Scotland... 78
Totals... ... ...218 193

Majority for Peterborough 25.

It isn't enough to make both ends meet, you must tie them together.

TO CURE A COLD IN ONE DAY take LAXATIVE BROMO Quinine Tablets Druggists refund money if it fails to cure. E. W. GROVE'S signature is on each box 25c.

AUCTIONEER

R. H. ALFORD

Auctioneer and Valuator

Farm and Real Estate Sales Executed Promptly and Satisfactory

Address Box 33 Lakefield P.O. Phone 87.

CLERKS TACKED IT ON LOCK WORKS

Winners of Mercantile League Were 6 Ahead

In a Mercantile League game at the Brock street rink the Clerks defeated the Lock Works team by the score 8—2. From the start the clerks had things their own way, but McFadden in goal for the winners, certainly kept their end of the score down. Fred Kelly refereed. The teams were:

Clerks.		Lock Works.
McFadden	Goal	Guerin
Lech	Point	Elphink
Dran	Cover	Shoebothom
Halpin	Rover	Huard
Wolff	Centre	Black
Mills	Right	Corrin
Nicholls	Left	Carew

DISTRICT CUP COMPETITION

Both Local Rinks Down in Games With Lindsay

In the District Cup games at the curling rink this afternoon both Peterborough rinks were behind at the ninth end, Skip Stevenson being behind 10 points, and Skip Moore 7 points.

Norwood and Keene are also playing.

PROTEST FROM COBOURG CLUB

But No Notification Has Been Received Here

It is said that the Cobourg Club has protested last night's game, alleging that Denison is over age. The local club has, however, not been notified. There are no grounds for the protest as Denison is eligible from every standpoint.

TRENTON IS ON TO-NIGHT

Return Game to be Played at Trenton, Thursday

The Trenton intermediates will be here to-night for their first local appearance of the season and are bringing the regular team for the engagement. The return game has been arranged for Thursday night instead of Friday, as called for by the schedule. The juniors play away from home on Friday. The local lineup will be unchanged.

Thirty Miles of Soda.

Forty million tons of the best washing material, supplied and manufactured by nature, are waiting to be carried from Central Africa to the European markets, and an extension of the Uganda Railway is to be built from Ulu to Lake Magadi in order to effect this. Lake Magadi is not really a lake, but an area of thirty square miles of soda deposit situated in the heart of Africa.

Two expeditions have gone out into this soda lake region, which though hot in the middle of the day, is declared to be quite healthy. It is in the midst of one of the finest big game shooting areas in the British South African Protectorate. In ordinary times the lake has a perfectly level, hard, and dry surface, like that of a gigantic mass of Fen ice, if a thirty-square-mile area can be imagined.

It appears that in the past it has been left to the Indians to remove soda from the lake. They cut out blocks, and what is called "Mother Liquid" spurts up and re-forms into solid soda, which they cut away next season. This is evidence that the soda in the lake is being continually augmented.

In addition to the many surface-springs discharging considerable quantities of soda into the lake, there are indications of large springs in the lake itself. On the removal of the soda already crystallized the "Mother Liquid," which takes its place at once, starts to re-form the crust.

It looks as if washerwomen can sleep comfortably in their beds for some years to come. So long as washing is provided for them, their soda shall be sure.

Germany is said to be negotiating for the purchase of the Belgian Congo.

BARGAINS IN PROPERTY FOR SALE

100 ACRE FARM

four miles from Peterboro, 80 acres under cultivation, balance pasture land and mixed wood, soil clay loam, rolling, few stones, good wells, 1½ storey brick house, frame driving shed, small barn. Price $3,500

75 ACRE FARM

73 acres under cultivation, balance hardwood timber, soil good sandy loam in high state of cultivation, well fenced, 1½ storey brick house, with furnace, cistren, good well. Frame barn, with good stabling underneath. Farm is located within short distance of school, church, post office and railway station. Price $6,200

ONE & A HALF STOREY

Frame House, East City. Parlor, dining room, kitchen, pantry and bedrooms, shed and good frame stable, large lot. May be purchased on easy terms of payment Price......... $1,200

2 STOREY AND ATTIC

Frame House, south, good concrete foundation, parlor, dining room, kitchen, pantry, 5 bedrooms, good well. Easy terms of payment. Price.. $2,000

2 Choice Building Lots, Engleburn Park, $8.00 per foot.

Building Lots at Byersville, $150.00 per lot, Terms $10.00 cash and $5.00 per month.

FOR RENT—First-class residence, with all modern improvements, centrally located. Rent $22,00 per month

J. T. O'CONNELL & Co.

136 Hunter St. Phone 376

Ladies' Fancy Dresses and Costumes Are Our Specialty.

We clean, press, alter and repair all outer garments worn by ladies and gentlemen, also furs and sleigh robes, chintz curtains, &c.

2 STORES } 173 Simcoe Street / 204 Charlotte Street

Phone 669, 575. Machine 378

EAST CITY

COAL

And Wood Yard

MAIN OFFICE—111 Hunter Street East Phone 96

Allsizes of the best mined Coal delivered promptly to all parts of the city. Terms strictly cash.

JANUARY PRICE

Egg.........$7.50 ton | Nut......$7.75 ton
Stove.......$7.50 ton
Pea or No. 2 Nut.........$6.50

FIRST-CLASS HEMLOCK SLABS

WEIR & O'BRIEN

ARCH. WEIR JAMES O'BRIEN

IMITATION is the most sincere form of flattery. That is why some dealers advertise various kinds of Scranton Coal

There is only one genuine—that is the

D. L. & W. SCRANTON

We sell it at the following prices for January

Stove and Egg............$7.50
Chestnut..................$7.75
Pea Coal..................$6.50
Hardwood,.....$6.00 per cord
First-class mixed wood $4.50 per cord.
Cutting and splitting extra.

R. Hicks & Co

248 MURRAY STREET

Lehigh Valley COAL

Best in the World

January Prices will be follows—:

Egg and Stove Coal $7.50 per ton
Nut Coal..........$7.75 per
Pea Coal..........$6.50 per ton
Also first-class Hardwood $6.00 per cord. Mixed Wood $4.50
Cutting & splitting extra

— FOR SALE BY —

J. E. A. Fitzgerald

Both Phones 111

Coal Results

¶ We sell the very best quality of hard coal, as good as we know how to buy.

¶ Are you getting results from the coal you are now using? Are you sure it is good? Are you burning it the right way?

¶ There is a deal of difference in how you handle the range or furnace. Our long experience tells us that fact, and we are ready to advise any in doubt as to the best way to make use of coal as fuel.

JANUARY PRICES FOR COAL

Egg and Stove $7.50 per ton
Nut $7.75. No. 2 Nut $6.50 ton

THE PETERBORO FUEL & CARTAGE CO LIMITED

162 Charlotte St. Telephones—(Bell 261 270, (Machine)—270.
134 Aylmer St. Tel. Bell 302

ALTERATION SALE!

E. F. MASON Announces extensive alterations in his grocery store and to enable this to be done, inaugurates an —

ALTERATION SALE IN ALL LINES

To afford room for workmen and for fittings and furnishings necessitates a marked reduction in the amount of stock and particularly in shelf goods—These have all to be removed. Attention is called to the following list and the prices which are extremely fovorable. Everyone interested in reducing the cost of living should take advantage of this Sale.

BELOW WILL BE FOUND ONLY A PARTIAL LIST OF OUR MANY LINES THAT ARE BEING SLAUGHTERED.

This Cash Sale Starts Monday, January 22nd.

Matchless Money-saving Opportunities will be in order each day of the sale. Have a glance at the following. See What You Can Save.

CAIRNS, ENG., PURE JAMS

In 7lb. tins, reg. $1.35 for $1.10

DUERR'S JAMS

The highest grade English Goods imported direct —Just Received:

Loganberry, Plum & Greengage, reg. 35c for 30c

Strawberry, Raspberry, Peach, Apricot, Black Currant, &c., reg. 40c for 35c

Goodwillie's Preserved Fruit, reg. 35c and 30c for 25c

EXTRACTS

All flavourings, 10c bottles 7c

All flavourings, 25c bottles 20c

PICKLES

Sterling brand, reg. 25c for 20c

Maconochie's, reg. 25c for 20c

White's, reg. 25c for 20c

Lipton's, reg. 15c for 12c

Jellies for Dessert, all flavours, dozen 90c

Campbell's Soup in tins, reg. 13c for 10c

SUGAR

Granulated Sugar, 18lb. for $1.00

Granulated Sugar, 9lb. for 50c

Light B. Sugar, 19lb. for $1.00

Light B. Sugar, 9½lb. for 50c

Aunt Sally Buckwheat Flour, 15c for 10c

Aunt Jemima's Pancake Flour, reg. 13c for ... 10c

Maple Syrup, 30c quart for 25c

COCOA

Baker's, Lowney's, Fry's, Bensdorp's, Lipton's, reg. 25c for 20c

COFFEE—Ground or Whole

Extra high grade, 45c for 37c

Very choice, 40c for 32c

Fine flavour, 35c for 28c

Extract Coffee, reg. 35c for 30c

Extract Coffee, reg. 20c for 16c

Christie's Sweet Biscuits, reg. 18c for 15c

Coconut, reg. 40c for 30c

Shelled Almonds & Walnuts, reg. 50c for 40c

THE ABOVE PRICES ARE STRICTLY FOR CASH

Never were bigger or better buying opportunities offered in High-class Groceries, and forethoughtful people should stock up for the present and the future

429 George Street **E. F. MASON, Grocer** Peterborough

QUESTION LEFT TO PRIVY COUNCIL

(Continued from page 1)

property.

Capt. Tom Wallace (E. York) declared himself in complete accord with Mr. Lancaster.

Hugh Clark (N. Bruce) declared himself in accord with Mr. Lancaster.

Sam Barker (Hamilton) did not think the passage of the bill would hasten a settlement of the question.

J. H. Burnham (Peterboro) taunted the opposition with their silence on the question.

Sir Wilfrid Laurier deprecated too much passionate discussion. As a Roman Catholic he desired to protest against the statement that the ne temere decree could override the authority of the King and Parliament. It was not intended to be a civil law, but the civil power could give it legal effect. Its object was to prevent clandestine marriages.

He did not think the Government proposal to adjourn the debate a dignified method of disposing of the question.

A. E. Clarke (South Essex) said the tendency in Ontario was to look at the intention of the parties as under the common law and to legalize marriages which had been irregularly celebrated.

Hon. W. T. White did not believe the ne temere decree was part of the civil law of the Province of Quebec.

Dr. Clark (Red Deer) announced his adhesion to Mr. Lancaster's bill. He repeated the accusation that the Conservatives had worked the ne temere decree against the late Government.

Hon. L. P. Pelletier, amid wild Conservative applause, told how all over the Province of Quebec the Liberals had appealed for Laurier's return to power on the ground that he was a Catholic and a Frenchman.

"Though I am Catholic, I didn't ask this question to be settled by priests or Roman Catholic judges. I am content as a British subject to go to the foot of the throne and have it decided there," said the Postmaster-General.

The House divided at 2 a.m. on the motion to adjourn the debate. Col. Hughes was loudly cheered by the Opposition when he voted "yea." So was Capt. Tom Wallace. Conservative members who voted against the motion were: Lancaster, W. F. Maclean, Blain, Kidd and Edwards. The motion was carried by 86 to 61. The House then adjourned.

PILES CURED IN 6 TO 14 DAYS

Your druggist will refund money if PAZO OINTMENT fails to cure any case of Itching, Blind, Bleeding or Protruding Piles in 6 to 14 days. 50c.

DEPARTMENT OF RAILWAYS & CANALS

Dominion Canals

NOTICE TO DEALERS IN CEMENT

SEALED TENDERS, endorsed "Tender for Cement," will be received by the undersigned, up to 16 o'clock on Tuesday the 30th day of January, 1912, for the supply of some 210,000 barrels of cement, more or less, required for the construction and maintenance of the various canals of the Dominion and to be delivered in such quantities, at such places and at such times as may be directed.

Dealers in cement may tender for the total quantity required, or for such portions thereof as may suit their convenience.

Specifications, forms of tender and full information can be obtained from the Purchasing Agent of the Department of Railways and Canals, Ottawa, on and after this date.

The Department does not bind itself to accept the lowest or any tender.

By order,

L. K. JONES,

Secretary.

Department of Railways and Canals,
Ottawa, 15th January, 1912.

Newspapers inserting this advertisement without authority from the Department will not be paid for it.

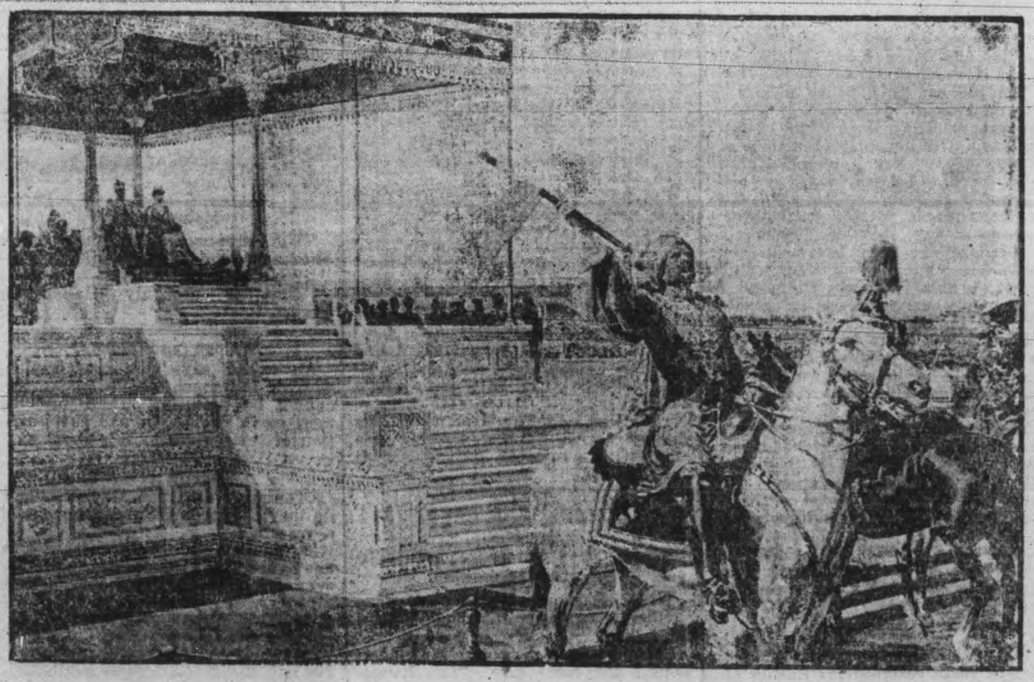

THE DURBAR—THE NATIVE HERALD READING THE PROCLAMATION AT DELHI

RESULTS AT COLLEGIATE FOR JUNIOR LOWER SCHOOL

Collegiate Institute, Junior Lower school examination results;

FORM 1A.

Honors.

	P. C.
M. Eastwod	87

Passed.

C. Brown	73
C. Fisher	72
R. Feir	72
J. Dawson	69
G. Graham	65
H. Crowe	65
H. Dobbin	65
J. Burke	65
E. Eakins	63
H. Greaves	63
H. Elcombe	62
V. Fusce	62
M. W. Kinson	61

Failed in one or more subjects or on total;

G. Logan	68
E. Brumwell	64
H. Huycke	63
G. Collinson	63
J. Armstrong	60
N. Duranciau	59
W. Hardwicke	59
M. Guerin	57
R. Billings	57
T. Cuffe	56
W. Hall	55
M. Kern	54
L. Kennedy	54
N. Girard	54
L. Frost	53
G. McCabe	53
W. Hayes	52
M. Milburn	52
S. Hopkins	51
M. Campbell	50
H. Capp	49
V. McNeill	[illegible]
P. Elliott	47
R. Byers	44
M. Buchanan	42
C. Elliott	42
J. Finn	42
W. Connor	41
H. Duranceau	38
J. Lillico	34

FORM 1B.

Honors.

P. Cumberland	75

Passed.

J. Thirnbeck	72
S. Halpin	71
G. Yelland	71
V. Mulligan	69
F. Paxman	[illegible]
B. Moore	67
M. Nelson	68

Failed in one or more subjects or on the total;

F. Soward	76
L. Walsh	74
W. Wilson	72
J. Ryan	62
W. Tranler	62
F. Johnston	61
M. Meredith	61
T. Smith	61
L. Letellier	60
P. Hood	59
T. McKee	58
C. White	57
A. Lipsett	56
F. Redmond	56
H. Skuce	55
H. Shaver	55
A. Thompson	55
J. McCarthy	53
E. Hope	50
E. Sevan	50
A. Spicer	50
A. O'Brien	49
M. Ward	49
O. Skuce	47
D. Whitfield	45
M. Grady	45
M. Lynch	44
E. Thomson	43
K. Rudkins	43
O. Moore	43
J. Theobald	38
A. Scully	33

FORM I D

Honors

E. Rijer	77
Max Patterson	67
Herbert Dixon	66

Failed in one or more subjects or on the total.

Helen Lytle	70
Frank Jobbitt	69
Jessie Rollins	67
Harold Long	65
Leslie Carver	65
Claire Stuart	60
Arthur Jobbitt	59
Greta Rowntree	59
Gladys Moran	59
Marguerite Sanderson	57
Evelyn Lush	57
Joseph Christopher	56
Margaret Neill	56
Fred. Moran	55
Margaret McDonald	55
Kenneth Donoghie	53
Gertrude Rush	53
Roy Smith	52
Helen Stapleton	52
Genevieve Carson	52
Howard Crowe	51
Walter Evans	50
Michael Sheehy	50
John Grady	49
Jean Anderson	48
Harold Lowes	48
William Field	44

Absent from one or more examinations and not ranked.

Frank Lynch, Mabel Merret, John McCarney, Kenneth McLelland, Gregory O'Connell, Ewart O'Shea.

Hoyle For Speaker?

Toronto, Jan. 22.—That the Speakership of the Ontario Legislature is assured to W. H. Hoyle, M.P.P., is the information received Sunday evening from a reliable source. It is said that T. H. Lennox, M.P.P. for North York, was recently selected as chairman of the standing order committees.

As Mr. Hoyle held the chairmanship during the last term, Mr. Lennox's appointment must mean a higher position of the former chairman.

Strategy.

Finding it impossible to see the stage while the lady in front of him wore her large hat, Jones, in his most insinuating manner, asked her to remove it. "Take off my hat!" she exclaimed. "Why, what impudence! Of course I won't take off my hat!" "Very well, madam," said the man. "I beg your pardon for asking the favor, but I rather think you will."

When the curtain rose on the second act the owner of the beribboned and heavily-trimmed structure heard hoarse cries, such as "Take it off, you chump!" "Remove that hat, there!" "Take it off! Take it off." It is quite needless to say that the hat immediately landed in the lady's lap. The gentleman leaned toward her, thanking her profusely. And the poor, imposed upon woman probably never found out that the man had put on his own silk hat, and that all the horrifying yells were aimed at him.

Dr. de Van's Female Pills

A reliable French regulator; never fails. These pills are exceedingly powerful in regulating the generative portion of the female system. Refuse all cheap imitations. Dr. de Van's are sold at $5 a box, or three for $10. Mailed to any address. The Scobell Drug Co., St. Catharines, Ont. Sold by the Warne Drug Co., Limited.

Newcombe Pianos

Comparison with other Pianos only serves to emphasize the quality tha makes the NEWCOMBE

Distinctive and Pre-eminent

NEWCOMBE PIANOS Never Suffer by Comparison

LET US SHOW YOU our exclusive method of construction, which is the foundation of that pure quality of tone always found in the NEWCOMBE

You are cordially invited to visit our Warerooms and examine our stock

TAYLOR & WOOD

Dealers in Pianos and Real Estate

390 WATER STREET. PETERBOROUGH

HOTEL LENOX

BUFFALO, N.Y.

MODERN HIGHEST CLASS UNEXCELLED SERVICE

Conveniently located in the most beautiful section of the city Buffalo's leading tourist hotel.

EUROPEAN PLAN

$1.50 Per Day and Up.

Special Weekly and Monthly Rates.

SPECIAL—Take public taxicab from depot to hotel at our expense. Instruct driver to charge service to Hotel Lenox. No extra charge in hotel rates.

FIREPROOF THROUGHOUT

Write for "Guide of Buffalo and Niagara Falls." It will be sent with our compliments.

C. A. MINER, Manager.

UNEXCELLED VALUES STILL PREVAIL ON ALL FOUR FLOORS

RETIRING SALE

All this week we are putting extra stress on all four floors in order to reduce our large stock before stock-taking. The phenomenal values seen below are only a few of the large marked reductions to be seen and had throughout the store. **The final clearing prices** are even greater than the previous week of the Great

Therefore we are aiming at a **monstrous output during January** and we would advise that you come and see for yourself the wonderful money-saving prices in every department of the store.

Note these Specials

1st Floor

300 Yards of Silk Velvets, all colors, grey, purple, red, blue, green, old rose, brown, sky blue. Sold regularly at $1.25, sale price ... **39c**

CORSETS—About 50 pair of C. & B. Corsets, sold regularly at $1.25 and $1.50. Sale price ... **29c**

Chiffon and Taffeta Silks, light and dark colors, 75c quality, reduced to ... **25c**

Turban Pins, Barettes, and Side Comb Reductions—We are overstocked in these lines, and must positively clear them out—

2 doz. only Fancy Turban Pins,	regular 25c,	now only **10c** each
Fancy Barettes, Dark and Amber	„ 20c,	„ **10c** „
Dark & Amber Comb Sets	„ 25c,	„ **20c** „
New Cleopatra Hair Pin	„ 20c,	„ **5c** „
Amber Turban Pin	„ 20c,	„ **12c** „
Large Cube Toilet Pins	„ 15c box	„ **8c** box
New Park Barettes	„ 25c	„ **15c** each

2nd Floor

The final **CLEARING PRICES** attract many to the **MILLINERY DEPARTMENT.** Some are getting tired of the Hats they bought earlier in the season, others are buying an extra Hat because the prices are so low.

A few of the Reductions—

Regular $12.50 Hats **$5.75** — Regular $7.50 Hats **$3.98**
„ $10.50 „ **$4.98** — „ $4.25 „ **$1.98**

2 only Women's Grey Tweed Coats, trimmed with Black Velvet and Green Braid. Regular price $21.00 ... **$8.50**

6 only Women's Grey and Black Coats. Regular price $7.00, now only ... **$2.00**

Women's Suits, all the newest and neatest styles. Regular prices $15.00 to $18.00 ... **$6.40**

All Ladies' Blouses, marked at nearly half former prices.
Regular $5.10 ... **$3.98** — Regular $4.00 ... **$1.50**
„ $4.50 ... **$2.48** — „ $3.25 ... **$1.68**

3rd & 4th Floors

CARPET & DRAPERY DEPARTMENTS

Velvet Rugs in fawns and two tone greens, size 3 x 3½, regular $21.00, now **$16.98**
„ „ „ „ $22.00, „ **$16.98**

Wilton Rugs, in fawns and two tone greens, Oriental patterns
size 3 x 4, reg. $50.00 ... **$36.50** — size 3 x 1, reg. $40.00 ... **$31.98**

An extraordinary reduction in **Tapestry Rugs**, fawns and two tone greens
size 3½ x 3, reg. $6.50 values for **$4.98** — size 3 x 3, reg. $8.50 values for **$5.10**
size 3 x 3, regular $11.50 values for **$7.48**

Union Carpet—Best quality Heavy Reversible, 36in. wide, regular 55c ... **39c**
„ Best quality **Wool Reversible**, regular 85c ... **69c**

ALL DRAPERIES & LACE CURTAINS marked at exceptionally low prices. Madras & Rug values will be seen clearly marked on the ledges throughout the store.

—COME AND SEE FOR YOURSELF—

—WATCH WINDOWS DAILY—

NO GOODS EXCHANGED OR ON APPROVAL.

ROBERT FAIR & Co., Ltd.

SAME COURTESY AS BEFORE TO OPEN ACCOUNT CUSTOMERS

Sleigh Bells
Cutter Robes
Horse Blankets
SPLENDID STOCK

GOOD GOODS

Suit Cases — **Skate Straps**
Trunks STARTLING VALUES **Winter Gloves**
Bags — **Hand Satchels**

MEN'S FUR COATS Cut To The Bone — Fully 25% Off

B. SHORTLY SIGN OF THE HORSE AT THE DOOR 373 GEORGE STREET

INCREASE IN SALARY FOR THE OFFICERS OF THE POLICE DEPARTMENT

Chief Thompson Given an Increase of $100—Two More Officers if Sanitary Inspector is Not Appointed—Annual Report and Recommendation of Chief of Police.

The police commissioners gladdened the hearts of the local police force at their annual meeting yesterday afternoon by voting salary increases on recommendation of Chief Constable Thompson. Embodied in the Chief's annual report was such convincing proof and statistics that such a step would be to the best interests of the city, that the commissioners agreed that the city was certainly backward in its police strength and remuneration.

The following table gives an idea of the increases—

Chief Thompson	$1200	$1300
Sergeant Adams	725	775
P. C. McGinty	625	no inc.
P. C. Meharry	650	700
Detective Newhall	750	850
P. C. Meagher	650	700
P. C. Kidd	600	700
P. C. Brown	600	700

MORE POLICEMEN

Chief Thompson in his report advocated two more men being added to the strength of the local police in order to properly patrol the extensive area, which the city covers. The commissioners decided that in case a sanitary inspector is appointed to relieve the police department of the inspection work, one constable would be added, but in case no sanitary inspector was appointed, two men will be engaged.

The above conclusion was reached after careful consideration on the part of the commissioners.

The discussion of the increases and the strengthening of the force took place while the commissioners were in a committee of the whole.

Some interesting figures were submitted by Magistrate Dumble concerning Peterboro's standing, compared to other cities in criminal lines showing the city averaged fairly well in good conduct with other cities.

In nearly every town or city in the province, the salaries and strength of the police department were larger in proportion to the population of the places than in Peterboro. It was this fact that largely influenced the commissioners in bringing in the increases.

There were in attendance at the meeting Judge Huycke, Magistrate Dumble, Chief Thompson and Mayor Bradburn. The latter, at the commencement of the meeting was welcomed to the ranks of the commissioners by Judge Huycke in a few pleasant remarks, who hoped that his association with the commissioners would be of a useful and agreeable character.

Mayor Bradburn suitably thanked the chairman for his kindly remarks. City Clerk Armstrong was re-appointed as secretary of the commissioners for another year.

Judge Huycke was also unanimously returned to the position of chairman of the body for the year. Some accounts were passed and ordered to be paid, and Chief Thompson was given leave to attend the Chief Constable's convention this year.

CHIEF'S REPORT

The Chief reported that the number of cases summoned or apprehended during the year at 590, against 519 in the previous year. Some of the statistics are:

	1911.	1910.
Assault, common	25	28
Breach of license by-laws	36	53
Breach Liquor Act	65	51
Drunk	140	78
Drunk, disorderly	69	49
Disorderly conduct	36	13
Playing game of chance	12	0
Thefts	45	38
Vagrants	56	39

Of the total number of cases 26 were withdrawn. There were 295 fines. Suspended sentences were 116; 15 were sent to jail and 12 to Central Prison; 2 went to Kingston.

Canadians lead to the number of 486. There were two Germans and seven Italians. Eight were females.

The crimes of the juveniles were mostly of a petty nature. With the exception of the boys who broke into St. James' church and the two south ward schools, the offenders were allowed out on suspended sentence. In these cases good work is being done by Mr. Cochrane and Mr. Goodwill of the Children's Aid Society.

STOLEN PROPERTY.

During the year there was reported to the police property stolen valued at $1,958.20. There was recovered by the police of the above amount property valued at $1,071.01, and returned to the owners.

LOST PROPERTY.

Property valued at $644.34 was reported lost, and of this amount there was found and returned to the owners property valued at $588.74.

SANITARY INSPECTION.

The Sanitary Inspector made 1,000 visits and served 800 notices to citizens, but the officer does not return to see if his instructions have been carried out, if he did it would mean that it would occupy one officer at least six months. I therefore would repeat my recommendation of last year and ask that the police department be relieved of this work, as it is impossible for the police to give the attention to the work that it should have.

CONTAGIOUS DISEASES.

The number of houses placarded during the year 1911 was 47, as will show below:

Diphtheria	10
Scarlet fever	32
Smallpox	5
Total	47

RECOMMENDATIONS.

The Chief adds: I would repeat my recommendation of last year regarding increased police protection, and I am sure that the increased population during the past year demands it.

From the time of the speeches made at the Mayor's banquet by the different members of the Council, every effort is going to be made this year to induce manufacturers to come to our city. We should be in a position to assure them that they will receive proper police and fire protection, as these are two of the important points that manufacturers consider when locating.

Peterborough covers an area of 2,807 1-3 acres, being two miles wide and two and three-quarters miles in length. It is nearly half the size of London, Hamilton or Ottawa, and we have only seven policemen.

There are streets in our city with thousands of people living on them, with valuable property unprotected. Life is the most important, property comes next. In the event of fire, particularly by night, there should be police patrolling those districts for the purpose of sending in alarms in the event of fire. This is only one of their numerous duties.

It was only during the last year that we had an instance of this, which no doubt would have caused fatal results. An old couple living in the south end of the city, whose house caught fire of unknown origin and only for a citizen who was passin at an early hour in the morning the old couple would no doubt have been burned to death. This is only one of the unexpected which might happen to any of the citizens in the residential part of the city.

I think that the above reasons are sufficient to warrant the increase that I am about to recommend, without taking into consideration the fact that the number of our police is far below the average, with other cities of our population and under.

I would therefore strongly recommend that two men be added to the strength of the department this year.

It is customary in the majority of cities to reckon police officers' pay, by the day, as you are aware that the men work every day in the year.

The highest paid police officer in our department is receiving $750.00 per annum, which is equal to $2.05 1-2 per day. The lowest paid man is receiving $600.00 per annum which is equal to $1.64 1-2 per day.

I would therefore recommend that the department receive a substantial increase in pay, that we may be able to procure the very best men that we can possibly get and after we get them, be able to retain them, as a good man's service grows more valuable all the time.

I would ask your honorable Board to consider the advisability of making a scale of salaries for the department, namely—first, second and third class pay.

The matter of remodelling the police station and police court room, was taken up by the City Council of 1911 and a recommendation was made and a by-law passed authorizing the City Trust Commissioners to go on with the work. I trust this will be done as soon as possible in the Spring as it is at present in a deplorable condition, most unsanitary and unfit for use.

REMARKS.

P.C. Middleton and P.C. Brown sent in their resignations during the year. The vacancies were very satisfactorily filled by the appointment of Alexander Kidd and John Brown.

I wish to draw your attention to the fact that none of the charges, under the Liquor License Act, were for selling during prohibited hours but the greater part was against persons on the prohibited list and the remainder for selling to minors.

The Chief Constables' Association of Canada, meets this year in the city of Brantford, and I trust, gentlemen, that you will make it convenient for me to attend.

FIRE CHIEF'S REPORT.

The Fire Chief reported 127 alarms of fire in response to which 92 1-2 miles were covered, 26,000 feet of hose laid, 880 feet of ladders raised and 263 gallons of chemicals used. The total damage was $22,743, and of this amount $12,414, was to buildings and to contents $10,320. The damage was $4,166 in excess of the previous year. **Less calls were received from the business districts through the co-operation** of the merchants and manufacturers in the matter of rubbish and combustible material. There were less incendiary fires. There were 44 chimney fires and at least one family was rendered homeless. The chief urged that householders clean their chimneys and also advised against the practice of starting fires with coal oil.

The chief recommended the purchase of a chemical fire engine, five fire alarm boxes, 1500 feet of hose, the erection of a sub-station for a hose company and an increase of pay for the firemen.

A Lecture on Mars

On Friday evening, 26th, in the Collegiate Institute Hall, Prof. Chant, of Toronto University, will deliver a lecture on the planet Mars. It will be of great interest, detailing results of latest researches and observations of the planet. All seats free. The public cordially invited. Lecture under auspices of Royal Astronomical Society.

Mrs. Cohen, a grand aunt of Sir Rufus Isaacs, is dead in London, aged 102, having lived all her life in that city, and 75 years in the one house.

The Democrats' sugar revision bill proposes a tax of $1 per cwt. on raw sugar, a reduction of 68 cents. Cuba has a 20 per cent. lower rate than other countries.

Margaret Doyle, aged 20, has left a Philadelphia hospital after having been there seven years and undergone 32 operations.

"THE GIRL AND THE TRAMP"

The splendid, rollicking but unshaven and uncouth looking individual depicted so admirably by "Happy Jack," appeals strongly to our nomadic instinct, and, when at the end, he comes out strongly in his real character of the refined gentleman we all feel a thrill of satisfaction engendered by the honest belief that what he has done and is, is just what we would do and be under similar circumstances.

The play possesses wonderful heart from the beginning to the end— is chock full of intensely dramatic situations, and yet, with all theme, with comedy element, hilarious, side-splittin fun. In fact it may well be likened to an April day, a delicious mingling of sunshine and shadows, or tears and laughter.

The play really possesses considerable literary merit, being far above its class in the matter of construction and technique. And the company, too is exceedingly meritorious. It has the essential parts for a good dramatic performance-eveness. Of course, the part so splendidly portrayed by "Happy Jack" the Tramp, is the central figure, but so well are the other characters grouped about him that the ensemble is well nigh perfect.

Nor have the other accessories to a high class performance been neglected. The elaborate scenery carried, is admirable throughout, and the mechanical effects well-nigh marvelous, so that altogether a thoroughly enjoyable entertainment is assured all who see it. Those who have had the good fortune to have seen it before will be surprised and gratified at the many new and interesting things that have been introduced.

"The Girl and The Tramp" will be the attraction at the Grand, one night with a matinee, Saturday next January 27.

LOOKING FOR GOLD.

Londoner Says De Rougemont Is In the Ural Mountains.

The whereabouts of that mysterious wanderer, Louis de Rougemont, have been disclosed.

"Yes," said a merchant in London (Eng.) the other day, "De Rougemont is quite well, and I am in close touch with him.

"He is in the Ural Mountains, looking for gold."

The reporter laughed rather heartily. It sounded just like De Rougemont.

"It is quite well for you to laugh," said the merchant, "but a well-known engineer has just been to see me, and tells me that De Rougemont is perfectly right, and has informed me that for gold the Ural Mountains surpass Western Australia and Klondyke.

"Yes," added the merchant, warming up to the subject, "you told me that when you met De Rougemont he was a nervous individual, quite ready to run up the wall, and throw nuts at the public, but in all the things that he wrote there is very little of falsehood. When he told me he had ridden upon turtle, I laughed at him, and remarked that the moment you touch turtle it dives. 'No,' said De Rougemont; 'not if you get hold of its shoulders and hold up its head.'

"He borrowed some turtles from me, and proved his contention at a music hall in the West End, and also by riding a turtle at Southport out to a ship. The humor of it was that he got to the ship, but then lost the turtle, who was quite sick of the job, and also in both cases the insides of his legs were very badly scraped.

"You are quite right in thinking," the merchant continued, "that De Rougemont is quite a remarkable man. He is now eighty years of age, and when I last heard of him one of his acquaintances informed me that in the Ural Mountains he walked forty miles at a stretch, and turned up at the end of the march perfectly fresh.

"I suppose you did not know," he continued, "that De Rougemont is a most confirmed spiritualist? You see this old bureau here?"—pointing to a rather nice piece of Sheraton. "De Rougemont has promised that when he dies—which he expects will be soon—he will give three taps on this particular door, and if I hear it he expects me to be converted to his own ideas on the subject of spiritualism."

Praiseworthy Self-Control.

"What makes you so sure you have a right to consider yourself a good trust?"

"The fact," replied Mr. Dustin Stax, "that we have been kind and patient and forebearing. For a while everybody was yelling 'down with the trusts!' But we never retaliated by saying down with anything—not even prices."

THE HAND OF TIME

Cannot be stayed; as years advance the eyes grow weaker; to preserve the sight means to help the eyes do their work, to help the eyes means to wear Glasses—not any Glasses, but scientifically fitted Glasses.

J. W. BROWETT OPTOMETRIST. — **OPTICAL INSTITUTE** MARKET BUILDING.

Never Fired.

"Cook, did you stay long in your last place?"

"I never stays nowhere long enough to be discharged. I's one of these here fireless cookers."

Sartorial Finance.

Mrs. Knicker—It isn't what you pay for clothes that make you well dressed.

Mrs. Bocker—No, indeed. It's what you owe.

Helps Some.

"The professor says that music owes a great deal to Rossini."

"What's Rossini?"

"That is probably Italian for 'rosin.'"

Women and Money.

An expert says that if a woman worries too much about money she cannot be beautiful. There may be men mean enough to call the attention of their wives to this doctrine.

Tommy Knew.

"Tommy," said the teacher, "how do they ascertain the measurement of a vessel?"

"I guess they measure it with a navy yard," was the unexpected reply.

Just The thing For your Range or Furnace

Fuel of the Future

(Stratford Beacon.)

The late cold snap is suggestive of two things. One is that our fuel supply in the way of coal, which comes in Ontario from the United States, and will in time be exhausted, might find a good substitute in peat, of which there are large areas in this province. Another is that there are large areas of land in Ontario, now destitute of trees, which are practically of no value for anything else. If these were planted they could in time be made to produce quantities of fuel as well as timber for lumber.

Stock of

Ferns and Primroses

to be sold at greatly reduced prices. They must be sold to make room.

Mason's Floral Emporium WATER STREET

Fresh Vegetables
Onions, Lettuce, Celery.

Fresh Oysters
the best in town.

Navel Oranges
at all prices from **15c** up.

Nuts, Grapes, Table Raisins
all fresh and of best quality.

Canned Goods

N. Minicolo
160 Hunter St. - Both Phones 337

Nearing the End

of the season we find our stock full odds and ends in Winter Underwear. These must be closed out at once. In making prices on these items cost or values have not been considered. We want to clean up our stock of Underwear regardless of what the goods bring. You'll find these bargains tempting.

40c Boys' Fleece-lined	30c
$1.00 Penman's Elastic Rib	75c
50c Penman's Fleece lined	37½c
$1.75 Stansfield's Elastic Rib	$1.25
50c Plain Knit Merino	37½c
75c Simpson's Elastic Rib	55c
$2.50 Wolsely Natural Rib	$1.75
50c Boys' Shetland Wool	37½c
$1.00 Ellis Spring-needle Rib	75c
40c Hockey Toque	25c

"Stanfield's" PERFECT-FITTING UNDERWEAR

Come early to get the best Bargains. The good things won't last long and the prices are good only for the next ten days.

H. LeBrun & Co.

Dr. T. P. McCullough
166 Brock Street
Specialist Eye, Ear, Nose and Throat

THE DAILY REVIEW

Burn Occc Scranton Coal

VOL. LXIV., No. [illegible] PETERBOROUGH, ONT., CANADA, WEDNESDAY, JANUARY 24, 1912 TEN CENTS PER WEEK.

LUMBER COMBINE IS SAID TO EXIST

Member for Assiniboia Declares That the Government at the Behest of B. C. Dealers Has Forced Up the Price of Building Material—Interprovincial Trade Will Pay For Any Increase. Says Mr. Goodeve.

Ottawa, Jan. 24.—The tariff on lumber in the west raised a warm discussion in the House of Commons yesterday afternoon and J. G. Turriff (Assiniboia) made a smashing attack on the British Columbia lumber dealers whom he described as a trust.

Just as the House was preparing to vote supply Mr. Turriff moved a resolution declaring that the Minister of Customs, in instructing his officers to collect 25 per cent. duty in certain kinds of lumber, was violating the customs laws. The B. C. manufacturers raised the price on the western settler of the plains, to whom lumber was an essential of existence.

The new Government was "ever ready to turn the farmer down" at the behest of the combine.

A. S. Goodeve (Kootenay) replied to Mr. Turriff declaring that the latter had actually admitted that the free importation of this lumber by the connivance of the Laurier administration was the result of fraud, as his description of it, as planed on one side and edge, with the edge roughened by a fine saw, showed a manifest trick to get around the customs classification.

This loss to the farmer of the sale of his products to 2,000 British Columbia lumbermen, whose camps would be shut down by the foreign competition. would more than offset anything he might save on imported lumber.

The Government were building up home markets and interprovincial trade. At the same time they were prepared to make an investigation into the allegations of Opposition members as to the existence of a lumber combine.

H. N. Stevens (Vancouver) denied the existence of a combine. If the Lumbermen's Association were one it had been in existence for many years and the blame for not checking it rested on the late Government.

The west was prepared to meet fair competition, but it was not prepared to be swamped by the overloaded stocks of United States manufacturers. He hoped the problem of restraining combines, if there were some, would be dealt with scientifically and thoroughly.

W. L. Knowles (Moose Jaw) read from the report of the lumber combine investigation committee several sessions ago, to show that a combine really existed. A member of the association actually had to ask permission before he was able to sell a stock of lumber below the prices "set down in cold blood in their minute book."

J. D. Taylor (New Westminster) said that the course taken by the late Government "put a premium on dishonesty."

It was a sad commentary on their administration that the first circular issued by the Department of Customs under the new regime was to instruct its officers that the law was again the law, and was to be enforced.

Sir Wilfrid Laurier got into a rather amusing controversy with Mr. Borden on the question: "When is a joint not a joint?" (jointed lumber is dutiable). He contended that the Government's reading of the law would allow the rich man's cabinet work to come in free, but taxed the poor settler's lumber.

Rt. Hon. R. L. Borden said that the Opposition leader's remarks on the subject of jointing were rather disjointed. There was no difference made between the rich and the poor man. Jointing capable of being used could be made by a fine saw such as was used by the American lumberman to evade the customs law.

Hon. Frank Oliver claimed that the British Columbia lumbermen had come down to Ottawa to demand the price of their adhesion to the Conservative cause in the elections, and the Minister of Customs had delivered the goods.

The milling industry in British Columbia, he said, was "atrociously overcapitalized" and the prairie settler was being bled to pay the interest on the watered stock.

Continued on page 7.

Kind to Fire Chief.

Niagara Falls, Ont., Jan. 24.—Not only did the police commission increase the salaries of Chief Kimmins and his men at the annual meeting, but they also increased the vacation period from ten days to two weeks. The chief was heartily commended for his excellent force.

David Nolan, aged 40, one of the best known volunteer firemen on the frontier, and father-in-law of Franklin Maddever, managing editor of The Gazette, died at his home here yesterday.

NOBLE PRIZE FOR ENDEAVOR UNION

Boston, Jan. 24.—The World's Christian Endeavor Union has been proposed by Congressman S. W. McCall of the eighth Massachusetts district for the Nobel Peace Prize, in recognition of the services of the organization in the interest of world peace, according to an announcement made at the headquarters here last night.

The proposal has been seconded by prominent persons in many lands, including the president of the Norwegian Parliament, the chief justice of that kingdom, the highest general in the Norwegian army, and the Norwegian Postmaster-General, says the announcement.

Object to Measured 'Phone Rates.

Winnipeg, Jan. 24.—On motion of Ald. Davidson, a joint meeting of the Board of Control and City Council yesterday morning unanimously carried the following resolution:

"That the City Council protests against the proposed new telephone rates and that the mayor be instructed to draw up a petition to be laid on the table for signatures by citizens."

Controller Douglass commented that "Leaving politics out of the plan altogether, there is undoubtedly very strong feeling in the city against the measured rate system, and the council should take action in the matter."

Farmer Ended His Life.

Chatham, Jan. 24.—Patrick Laguile, aged 40 years, suicided in a barn at the rear of his home in Edgar street last night, firing a 23 calibre revolver into his mouth. Worry over a payment on a farm he had bought is supposed to have led to the deed. Laguile was a hard working citizen and a teetotaler. He leaves a widow and a family of five children. He borrowed the revolver from a neighbor, saying his brother wanted the use of it.

FOUR COACHES LEAVE TRACK

Kingston, Jan. 24.—Passengers on the Bay of Quinte Railway train at Yarker, 20 miles from Kingston, had a thrilling experience and a very narrow escape when four coaches ran off the track at a curve. A spreading rail is given as the cause of the accident.

Just where the accident occurred there is a 20 foot embankment, due to excavation work going on for the Canadian Northern Railway. Luckily the coaches stopped when within a few feet of the embankment, thus saving what would have resulted in a terrible catastrophe.

TO EXTEND LONG BRANCH RANGE

Ottawa, Jan. 24.—The Militia Department will expropriate 60 acres of the Cawthra estate near Long Branch.

This property is immediately west of the rifle ranges, and on it it has been suggested to construct butts for forty new targets for the 100, 200 and 300 yard ranges, in which case the 500 and 600 yard ranges will be extended to the end of the present 200-yard range, with twenty additional targets. Twenty targets at 1,000 yards may be placed on the property to the east already held by the Government.

Scene at the Regatta Henley-on-Yarra, Milbourne—Course Cleared for Race.

APPROVE THE COURSE TAKEN

Ottawa Ministers Favor Premier Borden's Stand—Sir Wilfrid and the Church

Special to the Review.

Ottawa, Jan. 24.—Ottawa ministers unanimously approve Premier Borden's course of immediate reference to the courts of the marriage law question. It is the subject of general comment that no member of the Opposition ventured to criticize the Ne Temere, and all the Opposition voted against the only two courses possible, Mr. Lancaster's and Premier Borden's, both of which were adopted, in reference to the courts. Sir Wilfrid's Laurier assertion that the decree has no reference to civil life is taken to mean that he is prepared to do practically what the church wants.

APPOINTMENT OF THE TARIFF BOARD

Important Legislation Is Preceded by a Resolution Declaring That a Committee of Three Men Should Be Named to Inquire Into Duties—Chairman Will Get $7,500, His Colleagues $7,000 and Secretary $3,000.

Ottawa, Jan. 24—Hon. W. T. White, Minister of Finance, has given notice of the Government resolution providing for the appointment of a tariff commission and defining its cope and powers. The resolution is as follows:

"Resolved, that it is expedient to provide for a tariff commission consisting of three members, to be appointed by the governor-in-council, whose duty it shall be

"(1)—To make, under the direction of the Minister of Finance, in respect of any goods produced in or imported into Canada, enquiry as to

"(a)—The price and cost of raw materials in Canada and elsewhere. and the cost of transportation thereof from the place of production to the place of use or consumption;

"(b)—The cost of production in Canada and elsewhere;

"(c)—The cost of transportation from the place of production to the place of use or consumption, whether in Canada or elsewhere;

"(d)—The cost, efficiency and conditions of labor in Canada and elsewhere;

"(e)—The prices received by producers, manufacturers, wholesale dealers, retailers and other distributors in Canada and elsewhere;

"(f)—All conditions and factors which effect or enter into the cost of production and the price to the consumers in Canada;

"(g)—Generally all the conditions affecting production, manufacture, cost and price in Canada as compared with other countries, and to report to the Minister.

"2.—To make enquiry into any other matter upon which the Minister desires information, in relation to any goods which, if brought into Canada or produced in Canada are subject to or exempt from duties of customs, and to report to the Ministers.

"3.—To hold, when empowered by the governor-in-council, an enquiry under section 12 of the Customs Tariff, 1907, in the same manner as the judge of the Exchequer Court, or any other judge therein referred to may hold enquiry when so empowered.

"4—To enquire into any other matter or thing in relation to the trade or commerce of Canada which the governor-in-council sees fit to refer to the commission for enquiry and report."

The commissioners are to be given power to summon witnesses and to take evidence. The chairman of the commission is to get $7,500, and the other two members $7,000. The secretary is to be paid not more than $3,000.

Telephone Company Next.

New York, Jan. 24.—A petition to dissolve the American Telephone & Telegraph Co., on the ground that it is a monopoly in violation of the provisions of the Sherman law was made public here yesterday, a few hours in advance of its presentation to U. S. Attorney-General Wickersham, in Washington.

According to the petition, the Americon Telephone & Telegraph Co. which controls the Western Union Telegraph Co., and eight subsidiary telephones companies in various parts of the United States, is one of the largest financial concerns in the world, having a capital of nearly $1,000,000,000, and it now dominates the telephone business of the country.

AN ANSWER ON MARRIAGE QUESTION IN ONE YEAR

Special to the Review.

Ottawa, Jan. 24.—Hon. William Doherty, Minister of Justice, said today that there would be no delay in framing questions to be submitted to the Privy Council on the marriage question.

"We hope to have an answer in one year," he added.

LONG ARM OF THE LAW

Murder in France; Arrest Made in Regina

Special to the Review.

Regina, Sask., Jan. 24.—Emile Oscar Pougnet has been arrested near here for a murder committed near Paris, France, about one year ago.

It is alleged that Pougnet killed and mutilated the wife of his friend.

ITALY TO RELEASE RED CROSS NURSES

Italy Doesn't Want to Encourage Trouble With France

Special to the Review.

Rome, Jan. 24.—Realizing that any other course might result in armed clash with France, it was decided by the Italian Government to-day to release the twenty-nine Turkish red cross nurses seized aboard the steamer Manouba.

KING AND QUEEN BACK AT MALTA

Special to the Review.

Malta, Jan. 24.—The King and Queen landed here to-day and were given an enthusiastic welcome.

KILLED BY EXPLOSION

North Bay, Jan. 24.—The first accident on the Canadian Northern, North Bay to Ottawa construction work, occurred yesterday morning, 15 miles east of North Bay, when a Danish driller received injuries which resulted in his death, while being driven to Callendar, the nearest town. for medical attention. Two other foreign laborers were injured, one seriously.

The men were drilling in a rock cut when the drill struck a charge of dynamite which had missed fire in a previous blast and an explosion resulted. It is expected that the other two men will recover.

MORE GOLD HAS BEEN FOUND AT MINITONAS

Flakes and Nuggets Three Feet Below the Surface

Special to the Review.

Winnipeg, Jan. 24.—Men with a drilling outfit at Minitonas to-day struck gold flakes and nuggets three feet from the surface.

Ten thousand dollars was refused for one claim one mile from the town. There is great excitement over the find.

Y.M.C.A. MUST RAISE $205,000

London, Jan. 24.—This is the last day of the twelve set apart for raising the sum of $500,000 for the new Young Men's Christian Association building in London. Charles S. Ward of New York. the organizer, who undertook to collect the amount in the whirlwind system used in Canada and the United States, has yet to obtain just over $200,000 in order to make good his endeavor.

Mr. Ward attributes the lack of full success in the campaign to misunderstanding of the purposes of the institution and to prejudices engendered by the narrow-mindedness which surrounded the former headquarters of the Y.M.C.A. at Exeter Hall.

Among yesterday's contributions was one of $7,500 "on condition that billiard tables be installed." This was accepted.

RADIAL ENTRANCE TO BRANTFORD

Brantford, Jan. 24.—The City Council has granted the right of the new city entrance of the projected line between Brantford and Port Dover to the Lake Erie and Northern Railway Co. The line will terminate on Colborne street and will have private right away along the canal bank. Effort will be made to secure a guarantee of the bonds by the various municipalities affected and it is expected that the project will be successfully financed in this way. A right of way has been secured to Port Dover and will be considered in detail by the Railway Commission on Saturday next.

PREMIER IS IN DANGER

Yuan Shi Kai Is Liable to Assassination Any Moment.

The Murder of the Manchu Government's Chief Adviser Is Being Urged by Hot-Heads In Reactionary Ranks—Younger Princes Not Pleased With Yuan's Advice to Await Attack of the Rebels.

Pekin, Jan. 24.—The advice of Yuan Shi Kai to await an attack by the rebels is distasteful to the younger princes, whose talk of war is alarming Pekin.

It is persistently reported that Tien-Liang, the former Tartar general at Nanking, who is largely responsible for the reaction, advocates the killing of Yuan Shi Kai, whose influence, he thinks, is so great that he should not be permitted to leave the capital. Yuan Shi Kai evidently forsees the possibility of an attack upon him and is adopting extreme precautions. Another 1,000 Chinese troops of the Imperial army from Paotingfu, in the Province of Chili, arrived here last evening, making Yuan Shi Kai's force of Chinese 4,000. Against these there are 12,000 Manchu troops of the Imperial army, who, it is suspected, are being incited against Yuan Shi Kai.

It is difficult to believe, however, that even the more hot-headed princes will countenance Yuan Shi Kai's assassination, which would assuredly entail the extinction of the claims, as the majority of the northern troops are loyal only to Yuan Shi Kai.

Yuan Shi Kai yesterday authorized The Canadian Press to make the following statement regarding his position:

He is inspired primarily by the desire to serve the best interests of the Chinese people, and not the interests of either the Republicans or Monarchists. That time will prove. He is seeking not selfish ends and hopes to continue in office as Premier long enough to cause a proper election of members of the National Assembly, or otherwise ascertain the correct view of the majority of the people. As, however, a general election seems difficult to accomplish considering the attitude of the Republican leaders, he desires to bring about peace and some form of substantial government as quickly as possible. He would be willing to resign and deliver the control of the Government to any capable man who would, and could, find a solution to the best interests of China. Certain foreign legations had urged him or expressed the hope that he would continue in office. stating that they had confidence in his administration.

TOLL ROAD TOO COSTLY

Brockville, Jan. 24.—The board of arbitration appointed last June to consider the purchase of the Brockville-Prescott toll road of twelve miles, held its final session yesterday. All the members were present, viz.: Judge McDonald, chairman; William Clarke Cardinal, representing the road company, and James White, Lords Mills, representing the counties council.

With Mr. White dissenting, the purchase price has been fixed at $17,321. The costs amounted to $87,530. The matter will now come before the counties council for consideration, but from what can be learned on the outside, it is hardly likely that the council will purchase the road on account of the price being too high.

GERMAN LOANS NOT RENEWED

Berlin, Jan. 24.—Despatches from New York, stating that the German banks had renewed the loans, amounting to $75,000,000, placed in New York, are described by bankers here as being incorrect. The bankers point out that the exchange rate having turned in Germany's favor, they have repaid large amounts borrowed in dollars, because it was profitable to repay at the present rate, and also that large amounts borrowed in marks have been notified for payment January 31. The bankers estimate that the remnant of American loans then remaining to Germany will amount to 75,000,000 marks at the maximum, about $18,000,000.

PROBABILITIES

Moderate to fresh northerly to westerly winds; fair and cold to-day and on Thursday.

ABOUT TWO THOUSAND DELEGATES FROM ALL PARTS OF THE WORLD

Expected to Attend the International Farming Convention.

Ottawa, Jan. 24.—C. A. Magrath of the International Waterways Commission and W. A. Buchanan, M.P. for Lethbridge, yesterday entertained at luncheon the delegates who are here to secure a grant from the Federal Government towards the expenses of the international farming convention. The secretary, J. T. Burns, gave an interesting talk on the convention, which is proposed. About two thousand delegates are expected from all parts of the world.

Mr. Burns referred to dry farming as a world-wide subject of importance in that 55 per cent. of the earth's surface is operative only by that method. Eighty million acres of good tillable land still lies waiting for the plow in the dry farming districts of the west.

It is believed that the convention will not only be a decided stimulus to the particular movement, but also a large factor in the promotion of immigration to Canada.

Railway Strikebreakers Strike.

Houston, Texas, Jan. 24.—So-called strikebreakers, said to number 150, employed on the Harriman line here, walked out shortly after noon yesterday. They declared they had declined to assent to a charge of fifty cents per day for meals beginning Monday. It is said the company had been giving them free board since the inauguration of the strike here Oct. 19.

LIVE STOCK WAS BURNED

Chatham, Jan. 24.—Early yesterday morning the large barn and frame horse stable on the farm of Dan Gray, between the 7th and 8th concession, Harwich, were set on fire and both burned to the ground. Nine head of cattle were burned to death.

A quantity of tobacco which Mr. Gray had recently baled up, along with hay, grain and farm implements was destroyed. The animals burned were five milch cows and four head of younger cattle.

REPORT ON NE TEMERE DECREE TABLED IN THE COMMONS

Ottawa, Jan. 24.—The Premier tabled in the Commons yesterday afternoon, the opinion of the eminent counsel, which he mentioned the night before as endorsing the proposed action of the Government in regard to the marriage law. It is the opinion of J. F. Hellmuth, K.C., of Toronto, and is as follows:

"The following questions have been submitted to me:

"1. Has the Parliament of Canada legislative competence to enact bill No. 3 (being an act to amend the marriage act)?

"2. Has the Parliament of Canada power to validate a marriage which has not been solemnized in accordance with the formalities or before the person prescribed by the law of the province?

"3. If the law of any province requires that the marriage of two Catholics, in order to be valid, must be celebrated before the parish priest or before a Catholic priest, has the Parliament of Canada power to declare that such marriage, although solemnized before some other clergyman or officer, shall be valid notwithstanding the law of the province?"

"In my opinion the answer to each of the above named questions should be 'No.'"

Skull Fractured In Cave-In.

Arthur, Ont., Jan. 24.—James Jamison, farmer, along with others was removing gravel from a pit in West Luther, when a cave-in happened, burying him beneath about two tons of frozen earth. Although he was removed in about five minutes and still alive, he expired shortly afterwards.

Chest Inflammation

Suffered From a Heavy Cold, Pleuritic Pains in Side—Constant Coughing.

"Anyone that goes through all that I suffered last winter will appreciate the value of a remedy that cures like Nerviline cured me." These are the opening words of the solemn declaration of E. P. Von Hayden, the well-known violinist of Middleton. "My work kept me out late at night, and playing in cold drafty places brought on a severe cold that settled on my chest. I had a harsh racking cough and severe pains darted through my sides and settled in my shoulders. I used different liniments, but none broke up my cold till I used Nerviline. I rubbed it on my neck, chest and shoulders, morning and night, and all the pain disappeared. Realizing that such a heavy cold had run down my system, I took Ferrozone at meals, and was completely built up and strengthened. Since using Nerviline I have no more colds or pleurisy, and enjoy perfect health."

Nerviline CURES CHEST COLDS

It's because Nerviline contains the purest and most healing essences and medicinal principles, because it has the power of sinking through the pores to the kernel of the pain—these are the reasons why it breaks up colds, cures lumbago, stiffness, neuralgia, sciatica, and rheumatism. Refuse any substitute your dealer may suggest—insist on Nerviline only. Large bottles, 50c, trial size 25c. Sold everywhere, or The Catarrhozone Co., Kingston, Ont.

The Daily Review

WEDNESDAY, JAN. 24, 1912.

NATIVES ARE LOYAL

Stories have appeared in the yellow press from time to time that India was full of sedition and that all that was needed was for some little incident to occur to cause widespread rebellion. The visit of the King and Queen and the loyal reception they received everywhere, should put an end to these stories, and should also relieve the British government which has been anxious on more than one occasion, when these canards would appear. There are no doubt, some fanatics in India who would like to see British rule destroyed, but the mass of the natives are intensely loyal and good British subjects. The visit of the King and Queen has won the hearts of the natives.

THE NE TEMERE DECREE

The Borden Government has taken a proper stand in regard to the Lancaster bill dealing with the Ne Temere decree. A stated case will be prepared for the supreme court and the Privy Council, and those bodies will settle forever the question of the relative powers of the Dominion parliament and the provincial legislatures respecting the regulation of marriage. A somewhat awkward situation was created for the government by Mr. Lancaster's bill, but the Premier handled the affair in such a manner that leaves little doubt in the minds of people generally, that the best course has been adopted.

The essence of the bill as prepared by Mr. Lancaster is as follows—"That any marriage contracted anywhere in Canada is legal and valid notwithstanding any ecclesiastical law to the contrary in the province where the marriage is contracted; also that the issue of such a marriage is legitimate."

It is perhaps unnecessary to point out that this legislation is superfluous as applied to any Canadian province, but Quebec.

Mr. Lancaster assumes that the Dominion parliament has, however, to regulate the marriage laws and that the provinces have no authority in the matter. This may be right, but many eminent legal authorities, including Edward Blake, Sir Allen Aylesworth and the present Minister of Justice, Hon. Mr. Doherty, think otherwise. They maintain that the marriage question comes under the jurisdiction of the provincial legislatures. If their view is correct, then Parliament should not be asked to pass the Lancaster Bill, as it would be exceeding its constitutional poewrs. To pass the bill and decide on its constitutionality later, as urged by Mr. Lancaster, would only have led to a troublesome situation later on if it was found to be unconstitutional.

The suggestion of Mr. Northrop that the Vatican be asked to withdraw the Ne Temere decree from operation in Canada is one that the government might act upon, while awaiting the decision of the Privy Council

EDITORIAL NOTES

Citizens generally will approve of the increase in salary to the local police officers. The force has done good work and well deserve the extra remuneration.

The careless smoker is going to get his bumps in New York. Thirty-five thousand placards reading: "Smoking prohibited on these premises, under penalty of the law," are being posted in places of business in New York by the fire commissioners.

The strike of cotton workers in England has been settled. At least a truce has been entered into for a year, and this will no doubt lead to a settlement of the difficulty. Both the workers and the mill owners lost heavily in the strike and were willing to make concessions to bring the affair to an end.

Two great battleships are being built this year by the United States to cost in the neighborhood of $13,000,000, and the fact is pointed out by the New York Post that these vessels may be out of date before they are ever launched, so rapid is the strides in modern naval construction. The career of a battleship in the first class division is not long lived these days.

Italian officers have been convicted of graft in connection with bad food supplied to the army for use of the soldiers fighting in Tripoli. No treatment could be more drastic for these men who hold positions of trust and honor. Then think of the untold suffering and the deaths that are likely to follow the eating of this impure good by the soldiers who are upholding the glory of their native land on the field of battle. Nearly every nation has had a similar experience and the punishment should be made so severe that it would act as a warning to other such miserable specimens of humanity.

NEW BRUNSWICK HEARD FROM AGAIN

Another Splendid Cure by Dodd's Kidney Pills

Mr Ben Gauvang had Backache so bad he had to quit work—Dodd's Kidney Pills fixed him up

Puellering Settlement, Kent Co., N. B.—Jan 23.—(Special)—Every corner of New Brunswick tells of cures made by Dodd's Kidney Pills, and this settlement can contribute its share. Mr. Ben. Gauvang is one man who without hesitation states that he owes his good health to the great Canadian Kidney remedy.

"Yes, Dodd's Kidney Pills certainly did me good," Mr. Gauvang says in an interview. "Before I started taking them my back ached so that I had to be careful how I walked and moved about. I took nine boxes, all told, and they fixed me up. They are the best medicine for all diseases of the kidneys."

Dodd's Kidney Pills are no cure-all. They only cure the kidneys. But they always cure the kidneys and with cured kidneys you can't have backache, rheumatism, Bright's disease, diabetes or dropsy.

Against Hypocrisy

Woodstock Sentinel.

Freedom from divorce does not necessarily imply freedom from immorality. We are all shocked by the lists of divorce cases in the American papers; but we calmly accept conditions that would probably be as shocking if they were as publicly exposed. This is not an argument in favor of divorce, but against smug hypocrisy.

Eng'ish and American Justice

Boston Transcript

With a population of 7,000,000, London had but nineteen cases of murder during the past year, according to the report of Hon. Charles A. de Courcy chairman of the committee on criminal law, American Prison association. Five of the murderers committed suicide and four were never apprehended. The others were either convicted and executed or committed to the insane asylum. In Chicago, during the same period, 202 homicides were committed. Only one of the offenders was hanged, fifteen were sent to the penitentiary and the others were exonerated by the grand jury, acquitted, discharged or otherwise set free.

The Florida East Coast Railway extension over 156 miles of salt water connecting Miami and Key West is now ready for opening.

Ten arrests have been made at Lawrence, Mass., following the discovery of dynamite, evidently intended for use by the striking mill workers.

Wood's Phosphodine, *The Great English Remedy.* Tones and invigorates the whole nervous system, makes new Blood in old Veins. *Cures Nervous Debility, Mental and Brain Worry, Despondency, Sexual Weakness, Emissions, Spermatorrhœa, and Effects of Abuse or Excesses.* Price $1 per box, six for $5. One will please, six will cure. Sold by all druggists or mailed in plain pkg. on receipt of price. *New pamphlet mailed free.* The Wood Medicine Co. (formerly Windsor) Toronto, Ont.

THE MARKETS

Latest Quotations in Grain Dairy Products, Live Stock Etc.

CHICAGO, Jan. 23.—Notwithstanding a huge decrease in the world's available supply total, wheat declined today owing to the favorable European crop outlook and because of a better prospect for shipments from Argentina. The close ran from the same as last night to 3-8c and 1-2c lower. Latest trading left corn 1-4c to 3-8c off, oats a shade to 3-8c lower and hog products at 5c to 12 1-2c advance.

The Liverpool market closed on wheat ¼d to ½d lower than yesterday, and corn ⅛d to ¼d lower. Buenos Ayres wheat was ⅜c to ⅜c lower. Paris wheat was ¾c to 1¼c higher. Antwerp unchanged. Berlin ¼c lower, and Buda Pest ⅛c higher.

Winnipeg Options.

	Op.	High.	Low.	Close.	Close.
Wheat—					
May, old..	101⅛	101⅛	101	101s	101⅝
May, new	100½	100½	100⅜	100⅜b	100⅜
July	101⅝	101⅞a	101⅝	101⅝	102
Oats—			To-day.		Yest.
May			42⅛b		42⅛

Toronto Grain Market.

Wheat, fall, bushel.........	$0 94	to $0 96
Wheat, goose, bushel......	0 93	....
Rye, bushel	1 00	1 03
Oats, bushel	0 52	....
Barley, bushel	0 85	0 90
Barley, for feed...........	0 65	0 75
Peas, bushel	1 10	1 12
Buckwheat, bushel	0 63	0 65

Toronto Dairy Market.

Butter, store lots	0 25	0 28
Butter, separator, dairy, lb.	0 30	0 34
Butter, creamery, lb. rolls..	0 33	0 35
Butter, creamery, solids ...	0 32	....
Cheese, new, lb	0 15½	0 16
Honeycombs, dozen	2 50	3 00
Honey, extracted, lb	0 12	....
Eggs, case lots	0 32	....
Eggs, new-laid	0 40	....

Montreal Grain and Produce.

MONTREAL, Jan. 23.—There was a decided improvement in the demand for Manitoba spring wheat from the continent, there being orders in the market for round lots for nearby shipment, but owing to the scarcity of ocean freight the volume of business was checked. Cables from London were strong at an advance of 1½d to 3d, while Liverpool advices were easier and 1½c lower. The foreign demand for oats for May-June shipment was good, and further sales of 100,000 bushels were made. The local demand is good for spot supplies, of which the offerings are small and buyers are paying a premium of ¼c to ½c for prompt delivery. The demand for American corn continues good and further sales of fifteen cars were made. The export trade in flour was quiet, but the local demand is fairly good, and the undertone to the market for winter wheat grades is stronger. Supplies of bran and shorts are light, for which the demand is good. The butter situation is stronger and prices have advanced 1c to 1½c per pound under a good demand, and it is reported that sales were made to New York. Cheese is quiet but firm. Demand for eggs good. Provisions steady.

Corn—American No. 3 yellow, 74c.

Oats—Canadian Western No. 2, 48c to 48½c; do., No. 3, 47c to 47½c; extra No. 1 feed, 46c to 46½c; No. 2 local white, 46½c to 47c; No. 3 local white, 45½c to 46c; No. 4 local white, 44½c to 45c.

Barley—Malting, 96c to $1.

Buckwheat—No. 2, 71c to 72c.

Flour—Manitoba spring wheat patents, firsts, $5.60; seconds, $5.10; strong bakers', $4.90; winter patents, choice, $4.75 to $5; straight rollers, $4.30 to $4.40; straight rollers, bags, $2 to $2.10.

Oats—Barrels, $4.65; bag of 90 lbs., $2.20.

Malting—Bran, $23; shorts, $25; middlings, $28 to $29; mouillie, $28 to $34.

Hay—No. 2 per ton car lots, $15 to $15.50.

Cheese—Finest westerns, 15¼c to 15⅝c; finest easterns, 14⅞c to 15¼c.

Butter—Choicest creamery, 33c to 34c; seconds, 32c to 32½c.

Eggs—Fresh, 45c to 50c; selected, 34c to 35c; No. 1 stock, 29 to 30c.

Potatoes—Per bag, car lots, $1.60.

Dressed hogs—Abattoir killed, $9.75 to $10; country, $9 to $9.50.

Pork—Heavy Canada short cut mess, barrels, 35 to 45 pieces, $22.50; Canada short cut backs, barrels, 45 to 55 pieces, $22.

Lard—Compound tierces, 375 lbs., 8¾c; wood pails, 20 lbs. net, 8⅝c; pure, tierces, 375 lbs., 11⅝c; pure, wood pails, 20 lbs. net, 12¼c.

Beef—Plate, barrels, 200 lbs., $14.50; do., tierces, 300 lbs., $21.50.

Buffalo Grain Market.

BUFFALO, Jan. 23.—Spring wheat quiet; No. 1 northern, carloads, store, $1.14½; winter firm; No. 2 red, $1.02; No. 3 red, 99c; No. 2 white, $1.01.

Corn—Firm.

Oats—Steady; No. 2 white, 53⅝c; No. 3 white, 53¼c; No. 4 white, 52¼c.

Barley—Malting, $1.25 to $1.35.

Duluth Grain Market.

DULUTH, Jan. 23.—Wheat—No. 1 hard, $1.05⅝; No. 1 northern, $1.04⅝; No. 2 do., $1.01⅝; May, $1.04⅝ to $1.04½; July, $1.05 asked.

CATTLE MARKETS.

Toronto Live Stock.

TORONTO, Jan. 23.—Receipts of live stock at the City Yards were 94 cars—1455 cattle, 1557 hogs, 568 sheep and 206 calves.

Butchers.

There were four cattle, 1340 lbs. each, out of 1455 on sale, that were sold to the Harris Abattoir Company at $7.25 per cwt.; loads of good, $6.25 to $6.60; medium, $5.80 to $6.15; common, $5.25 to $5.75; inferior, $4.50 to $5; cows, $3 to $5.50; bulls, $3.75 to $5.50.

Milkers and Springers.

Trade in milkers and springers was about steady at $40 to $70 each.

Veal Calves.

Prices unchanged, at $4 to $8 per cwt. Once in a while a choice new milk-fed calf sells up as high as $9 per cwt.

Sheep and Lambs.

Wesley Dunn quotes sheep, ewes, at $4 to $4.50; rams, $3 to $3.50; lambs at $6 to $6.75 for the bulk. But a few choice lots, selected, brought a little more money.

Hogs.

Hogs, selects, fed and watered, were sold at $6.50 at the market, and $6.15 was quoted, f.o.b. cars at country points. We were informed by one dealer that he had met many of the drovers, and there was only one of the lot that had paid the farmer less than $6.25.

Eas Buffalo Cattle Market.

EAST BUFFALO, Jan. 23.—Cattle—Receipts, 300; market, slow, steady; prime steers, $7 to $8; butcher grades, $3 to $6.75.

Calves—Receipts 200; market active, steady; common to prime, $5.75 to $10.25.

Sheep and lambs—Receipts 12,000; market slow, 10c to 25c lower; choice lambs, $6.50 to $6.75; cull to fair, $5 to $6.25; yearlings, $5 to $5.50; sheep, $2 to $4.60.

Hogs—Receipts 3400; market active and steady. Yorkers, $6.20 to $6.40; pigs, $5.70; mixed, $6.40 to $6.45; heavies, $6.40 to $6.45; roughs, $5.25 to $5.75; stags, $4.50 to $5.

Chicago Live Stock.

CHICAGO, Jan. 23.—Cattle—Receipts, 10,000; market weak; beeves, $4.80 to $8.40; Texas steers, $4.40 to $5.80; western steers, $4.80 to $7.25; stockers and feeders, $3.75 to $6; cows and heifers, $2.35 to $6.60; calves, $6 to $9.

Hogs—Receipts, 29,000; market weak for light, others steady; light, $5.55 to $6.10; mixed, $5.80 to $6.25; heavy, $5.85 to $6.30; rough, $5.85 to $6.10; pigs, $4.25 to $5.50; bulk of sales, $6 to $6.20.

Sheep and Lambs—Receipts, 15,000; market weak; native, $3.25 to $4.70; western, $3.60 to $5.75; lambs, native, $4.80 to $6.80; western, $5 to $6.80; yearlings, $4.30 to $5.35.

GRAND TRUNK RAILWAY SYSTEM RAILWAY TIME TABLE.

October 1st, 1911

	ARRIVE	DEPART
Lindsay, Orillia Midland, Gravenhurst, North Bay, Stouffville and Toronto	11.34 a.m.	8.25 a.m
	9.00 p.m.	5.35 p.m
Port Hope, Toronto, London, Detroit, Chicago and west, Niagara Falls, Buffalo, Cobourg, Montreal and east	8.20 a.m.	11.40 a.m
	12.10 p.m.	8.20 a.m.
	5.30 p.m.	9.05 p.m
Toronto, Lindsay, Stouffville, Uxbridge and Markham	10.15 p.m.	7.10 a.m / 11.40 a.m
Lindsay Local	8.10 a.m.	9.10 p.m
Hastings, Campbellford, Madoc, Belleville, Kingston, Montreal and east	8.10 a.m	8.30 a.m
	8.55 p.m	1.40 p.m
Lakefield	8.15 a.m.	7 00 a.m
	5.15 p.m.	12 20 p.m

CANADIAN PACIFIC RAILWAY.

GOING EAST—

11.35 a.m. for Norwood, Havelock, Ottawa, Montreal

7.47 p.m. for Indian River, Norwood, Havelock, Tweed.

12.10 a.m., midnight, (Sunday's included) Ottawa, Montreal.

1.01 a.m., midnight, Ottawa, Montreal.

GOING WEST—

5.26 a.m., for Toronto, Hamilton, Brantford, New York, Woodstock, London, Chatham, Detroit, Chicago, etc.

5.51 a.m. for North Toronto, West Toronto; connects with above train at West Toronto.

7.47 a.m. for Cavanville, Burketon, Myrtle, Lindsay, Toronto.

4.28 p.m. for Toronto, Hamilton, Guelph, Woodstock, London, Chatham, Detroit, Chicago; also Fort William, Winnipeg and all points in Canadian Northwest.

REVIEW WANT ADVTS.

The Review want advertisements are read by thousands, for people want what they want when they want it.

If you need help,—Servants hands, or workmen try the Review want ad columns.

If you have anything to sell, from a pickaxe to an Auto, use the Review want ad columns.

If you have lost anything try a want ad in the Review and almost certainly you will recover the lost article. If you want an owner for anything found a Review want ad will bring the owner to light

One Cent Per Word

Advertisements under this head 1c per word

Advertisers, if they prefer, may use as many as 25 words at the rate of 25c for one insertion, 38c for two insertions, and 50c for three insertions.

RATES

10 Words—1 TIME, 10 Cents
25 Words—1 TIME, 25 Cents
25 Words—2 TIMES, 38 Cents
25 Words—3 TIMES, 50 Cents
25 Words—6 TIMES, 75 Cents
LOCALS (Reading Type 48 cts per inch (4 cents per line.)
LOCALS in Dark Type 60c per inch (5 cents per line.)

Lost or Found

FOUND

A BLACK AND TAN DOG. OWNER CAN have same by paying for ad. Apply 189 Charlotte Street. 1d

Wanted

WANTED

GIRLS, STEADY JOB, APPLY TO CANADIAN General Electric Company. 6d.

WANTED

AT ONCE GENERAL SERVANT. Highest wages paid. Must be experienced. Apply—Mrs. Jas. Kendry, 754 Water Street. 5d

WANTED

WORK AT CHIMNEY SWEEPING, FURNace cleaning, pipe cleaning. Apply at 151 Heart Ave. d16-3t

WANTED

A SITUATION AS NURSE or housekeeper for an invalid or elderly couple. Address Box 7, Review Office. 3d

For Sale or To Rent

FOR SALE

BELL ORGAN, NEARLY NEW. WILL BE sold cheap, 219 Caddey St. d18-3t

TO LET

HOUSE—172, ANTRIM STREET—at present occupied by Mr. Gilchrist, Sec. Y.M.C.A. tf

FOR SALE—$3000—FOR SALE

FOR SALE AT THE PRICE OF $3,000—THAT Eligible Residence, No. 147 Hunter St., East. Brick, steam heated, modern conveniences, seven bedrooms, fixed basins and taps in bed rooms, billiard room in basement. Ten minutes walk from post office. Apply to Mr. E. A. Peck, Peterborough

FOR SALE

Iron Pipes for water and steam Posts, Belting Pulleys, Shafting. Chains, Iron and Wood Pulleys, Steal Beams, Rails, Wire Fencing new and slightly used. Very cheap. Send for Catalogue, and state what you need.

The Imperial Waste & Metal Co
7 Queen Street - MONTREAL

AUCTIONEER

R. H. ALFORD
Auctioneer and Valuator
Farm and Real Estate Sales Executed Promptly and Satisfactory
Address Box 33 Lakefield P.O. Phone 87.

Prof. Horning, of Toronto, addressed the Montreal Canadian Club yesday on "England and Germany."

PLUMBING

HOT WATER, STEAM and HOT AIR HEATING

GALVANIZED IRON WORK, ROOFING and EAVETROUGHING

We are continuing this part of our business at our new premises, corner of Simcoe and Bethune Streets.
Phone 88.

ESTIMATES GIVEN ON ALL CONTRACT WORK.

Adam Hall
LIMITED

Medical

DR. E. V. FREDERICK

M.R.C.S. (Eng.) L.R.C.P. (London)—Surgery and Diseases of Women. 402 George Street. Hours 1.30-3.30—7-8.

DR. BUCHANAN

F.R.C.S., Edinb: M.R.C.S., Eng., L.R.C.P., Lon. Specialist Eye, Ear, Nose and Throat. Phone 519; 169 Charlotte St. Hours—9-11 a.m., 2-4 p.m. 7-8 p.m.

DR. E. A. HAMMOND

Late assistant Westminster Hospital, Brompton Hospital, National Heart Hospital, St. John's Skin Hospital, London, Eng. Also of Rotunda Maternity Hospital, Dublin.
Special—Diseases of Heart, Skin and Stomach
Office—543 Water Street
Bell Phones, Office 463—House 180

Osteopathy

DR. ASA G. WALMSLEY

Osteopathic Physician
Office over Canadian Bank of Commerce, Hunter Street entrance.
Office Hours—9 to 12 a.m., 2 to 5 p.m. Evenings by appointment.
Office—Phone 649. Residence—Phone 609.

Legal

G. N. GORDON

BARRISTER, SOLICITOR, NOTARY PUBLIC AND CONVEYANCER.
MONEY TO LOAN
Offices upstairs, 1 door south of Madill's Drug Store.
Phone 219, 397½ George Street

D. O'CONNELL

BARRISTER, SOLICITOR AND NOTARY
Hunter Street, two doors west of Post Office.
DANIEL O'CONNELL

RUDDY & BURNHAM

Barristers, Solicitors, Notaries, etc
Office—No. 379 Water Street, Peterborough
Money to Loan
ROBT. RUDDY, K.C. J. H. BURNHAM, M.A.

A. E. DIXON

Barrister, Solicitor, etc.
Office corner Hunter and George Sts., Peterboro' Entrance next to W. Madill's Drug Store.

R. E. WOOD

BARRISTER, SOLICITOR, Etc Office removed from Bank of Commerce Building to 435 George street, recently occupied by E B. Edwards. MONEY TO LOAN.

W. H. MOORE, K.C.

BARRISTER, SOLICITOR, in the Supreme Court etc Office—Hunter Street, first stairs west of Post Office. Money to Loan.

HALL, HAYES & HALL

BARRISTERS, SOLICITORS and NOTARIES PUBLIC, Hunter Street, Peterborough, next the English Church. MONEY TO LOAN at the lowest rates of interest.
E. H. D. HALL, City Solicitor.
LOUIS M. HAYES, K.C. BASIL D. HALL

HALL, MEDD & DAVIDSON

(Successors to Stratton & Hall)
BARRISTERS, SOLICITORS, Etc, Peterborough Ont Office—Corner of Hunter and Water Sts over Bank of Commerce.
R. R. HALL, M.P. S. T. MEDD W. S. DAVIDSON

PECK, KERR & McELDERRY

BARRISTERS SOLICITORS, NOTARIES
415 Water Street, Peterborough
Money to loan at lowest current rates of interest. Easy terms of repayment.
E. A. PECK F. D. KERR V. J. McELDERRY

Money

BENNET & GOODWILL

BARRISTERS, SOLICITORS, Etc., 375 Water St., Peterborough. Telephone No. 191.
Money at Current Rates Upon Easy Terms
J. W. BENNET E. L. GOODWILL

MONEY TO LOAN

MORTGAGE LOANS ON CITY AND FARM PROPERTY at lowest current rates
PECK, KERR & McELDERRY
415 Water St. Peterborough

Money to Loan

at lowest current rates
—on—
FARM, TOWN OR VILLAGE PROPERTY ON EASIEST TERMS OF REPAYMENT
HALL, MEDD & DAVIDSON
Successors to Stratton & Hall
BARRISTERS. Office—corner of Hunter and Water Streets over Bank of Commerce.

GRAND TRUNK RAILWAY SYSTEM — Canada's Double Track Line

Winter Resorts

Round Trip Tourist Tickets now on Sale to all Principal Winter Resorts including
CALIFORNIA, MEXICO, FLORIDA, Etc.

The Attractive Route to
Western Canada
is via Chicago.

Steamship Tickets on sale by All Lines.

Full particulars from
B. A. ROSE, City Agent. F. SANDY, Depot Agent.

CANADIAN PACIFIC

To WINNIPEG AND VANCOUVER

Daily Transcontinental Service via the All Canadian Route. Standard and Tourist Sleepers.

To CHICAGO

THREE TRAINS DAILY. EXCELLENT SERVICE. MAKING CONNECTIONS AT DETROIT FOR FLORIDA AND AT CHICAGO FOR CALIFORNIA AND PACIFIC COAST POINTS

FOR RESERVATION AND INFORMATION APPLY—
W. McILROY, Agent

TORONTO SAVINGS and LOAN COMPANY

Paid up Capital - $1,000,000.00
Reserve Fund - - - - 720,000.00

Savings Department

3½% interest paid quarterly on deposits of One Dollar and upwards. Interest accrues from date of deposit to date of withdrawal.

Depositors are offered every facility afforded by modern methods of banking

Security Afforded Depositors
Total Assets of the Company, December 31st, 1910 - - $3,355,504.40
Tota Liabilities to the Public 1,566,026.69
Surplus - - - - $1,789,477.71

Money to Loan
on City or Farm Property at lowest curren rates of interest

HEAD OFFICES
436 George St., - Peterborough
W. G. MORROW
Managing Director.

LUMBER

And builders' materials of all kinds—Shingles, Scantlings, Joist and Bill Stuff—Mouldings, Casings and Base and all kinds of finish. Boxes and Box Shooks.
ALF. McDONALD ESTATE
Point St. Charles Mills

Get . . . the Latest

We supply the correct things in
WEDDING
INVITATIONS
MENUS
PROGRAMMES
ANNOUNCEMENTS
CALLING CARDS
And PERSONAL
STATIONERY

The newest and latest types papers and extremely good work.

Review Printing Co
PETERBOROUGH

"Its Delicious Drawing Qualities"
Are manifested in millions of Teapots daily
"SALADA"
THE TEA OF STERLING WORTH
BLACK, MIXED or GREEN—Sealed Packets Only
FREE Sample Mailed on Enquiry 63 Address: "SALADA," Toronto

Society Printing

Cards, Invitations, etc., for all social occasions.
We have the finest Cards and materials, the newest styles of types and all work is most thoroughly neat and up-to-date.
Sample forms, etc., for inspection.
Calling and Social Cards steel or copper plates, to order.

The REVIEW
177 Hunter-st.

The Paternoster Ruby

By Charles Edmond Walk.

Supplied exclusively in Canada by the British & Colonial Press, Limited, Toronto.

"Sit down," I said, precisely as if he hadn't tried his best to murder me but a minute before.

He moved slowly—fearfully—toward the chair, and sank into it. His head was dropped forward, his shoulders were bowed, and the fingers were no longer restless. All the man's defences were at last down.

"Now, then,' Burke," I went on calmly, "I suppose we are ready to get down to business?"

He muttered inaudibly ,without raising his head.

"What's that?"—sharply.

"You devil!" he whispered.

"Yes, yes, I know. I've heard that from you before. I don't care to hear it again." I advanced and stood threateningly over him.

"Look at me," I sternly commanded.

Slowly he raised his head until his eyes met mine. The pallid mask was pinched, and it wore a look of torment.

"Once for all, Burke, are you going to speak?" I suppose the quietness with which I uttered it was ominous to the wretch. "Or will I be obliged to drag you to that cell of which I spoke?"

With a quick gesture, he outspread his arms.

"Enough, Swift, enough!" he cried, in a hoarse, distressed voice. "I know when I'm beaten; I'll give up. What do you want?"

"Good," without alteration of tone or manner. "Let's go to a pleasanter place." And we went into the Captain's private room, where a stenographer sat concealed by a screen.

Burke dropped into a chair. I thrust my hands into my coat pockets, and as I slowly paced to and fro, addressed him.

"I'll tell my story. When I'm wrong you may correct me. See that you do it, too, because you won't know when I'm testing you or when I am really ignorant of the facts. You see how much I trust you, Mr. Burke.

"To begin at the beginning, your first treacherous act toward your employer was when you determined to steal the Paternoster ruby, and started in to hunt for it. You had your work all cut out for you, too, Burke; Felix Page was no fool; he wouldn't trust the safekeeping of so valuable an object even to his confidential clerk, nor could that clerk search for it with impunity.

"You've been gifted with the same brand of patience, though, Burke, that keeps a cat glued to a rat-hole for hours upon end; you bided your time. And you never let an opportunity slip by you, either.

"Felix Page was in the habit of talking to himself—a trait not uncommon to people who live much to themselves—so you oiled the door-hinges in order that you might steal upon him undetected, from any part of the house, and listen to his self-communings. No wonder, when you talked with me, that you were fearful of the curtained alcove!

"But I'll be brief. By and by you learned of the hidden safe; then—still with infinite patience—you set about trying to discover its combination. You succeeded."

I halted abruptly in front of him.

"Burke, the opening of that safe door was a revelation; it offered new possibilities which must have overwhelmed you. What did you think when your eyes first fell upon those old love mementos from Clara Cooper to Felix Page? Don't look astonished so soon; wait till I'm done. I'll have no difficulty convincing you that my case against you is pretty complete.

"But your find was extremely aggravating, for you were afraid to make use of it. Without doubt, Alfred Fluette would give a pretty penny to get them from Felix Page. But you lacked sand to brave Page's wrath.

"Then what did you do?" I paused to eye him a moment. "Why, you went down to Merton and dug up all the old family skeletons. Now you were surer of your ground; you were ready to levy tribute—blackmail—not from Page, though, because he would have promptly kicked you out—but again your nerve failed you. That's where you have fallen down, Burke, all the way through. You carried a letter or two to Fluette to prove your claims; then, before their loss was discovered, you brought them back again, and replaced them in the safe. Oh, old man, in his lifetime, inspired a wholesome fear of him in your soul."

Then, circumstantially, I detailed as a statement of the case, my reconstruction of the tragic night, concluding with his hiding the ruby in the bar of soap. At this point I suddenly wheeled upon him, and asked pointblank:

"Tell me what you were doing in Mr. Page's bedroom Friday night, and what it was that surprised you there?"

He stared at me in amazement. He had been, whilst I was talking, slowly regaining his self-possession—crawling into himself, as it were, and pulling down the blinds; and now, when he spoke, it was with something of his old manner.

"Swift, the biggest blunder was in underestimating your intelligence. I thought I could play hob with you; but I was a fool." His face gave me a certain impression of slyness, which I didn't at all like.

"Careful, now," I sharply warned.

He sat silent for a moment, then spoke.

"I'm not taking any more chances, Swift; don't worry. . . . What was I doing Friday night? I was hunting for the ruby."

"Look here," — impatiently. "I thought you had trifled enough."

He raised a protesting hand.

"Let me finish. Friday was the first time since Mr. Page's death that I have managed to shake off the man who has been following me. When I became convinced that I really had succeeded in doing so, I stayed under cover until nightfall; then—well, you yourself have said that I'm an opportunist. I didn't know the cake of soap had been removed from the bath room; when I discovered it was not there I supposed you had found the ruby's hiding place, and that you had concealed it elsewhere. I was trying to find it, when—when somebody came in."

"One of the Japanese," I supplied.

"They're not Japanese," he corrected, with a provoking air of superior knowledge. "They are Burmese."

"Whatever they are, you have been playing them and Fluette against each other. Burke, I suppose you can't help lying; it comes easier for you than telling the truth. You know that those fellows managed to steal the bar of soap—"

"While you were watching it," he interpolated.

"—and," I went on, ignoring the thrust, "they notified you and Fluette of the fact Friday morning."

"Ye[illegible]" he said slowly, after a pause, "th[illegible] us they had secured the bar of s[illegible]"

"If that's so," I fixed him with a level look, "why did the intelligence floor you so?"

"You draw your conclusions so admirably that you ought to be able to supply the answer to that question yourself."

"I'm not here for that purpose,"—curtly. "Come, speak up."

He sat for a long while silent; then,—

"Well," said he, "it would come as a shock to any man to be bluntly told that he had just been deprived of a fortune. Mr. Fluette, confident that he was within a step of securing the stone, blamed me with being the cause of his disappointment."

The fellow's demeanor angered me beyond endurance.

"Burke," I cried heatedly, "do you think you can make me believe that a man of Alfred Fluette's calibre would purchase the Paternoster ruby from you, knowing that it was not yours to sell? Bah!" I was filled with disgust.

"Ah, Swift, Swift," the rogue said, complacently wagging his head at me, "there are some things of which even you are ignorant.

"Here is one of them—listen: the Paternoster ruby was no more Felix Page's than it is yours or mine. It is the property of the King of Burmah; it was stolen from him years ago, and the Burmese nobleman who is at present in this country with his retinue—"

"Tshen-byo-yen," I said quietly, and had the satisfaction of beholding Mr. Burke favor me with a startled glance.

"Yes," he pursued, with considerably less assurance, "that's his name."

"And one of the 'retinue,' as you are pleased to call his gang of thugs, is that hideous, misshapen monster that shrieks like a ghoul. I suppose that he too was hunting for the ruby Friday night—after having stolen it the night before." My sarcasm failed to touch Burke. He shuddered, saying:

"The dwarf? He's a mute—Tshen's slave. Tongue's been torn out. And—truly—believe me; you may easily verify what I say—Tshen is the properly accredited representative of the King of Burma, invested with full power and authority to dispose of the stone. Does the fact that it was stolen from his royal master—that it has for some years been out of the king's possession—in any way lessen or invalidate his right to it? Surely you would not dispute that?"

"I don't propose debating the matter with you." And then I pointed out: "If his claim is good, there are the courts."

Burke's shoulders twitched in a tiny shrug.

"Who can fathom the Oriental mind?" said he, oracularly.

I swung on my heel squarely away from him; I had no more patience for such shuffling with words.

"You come with me," I said curtly; "I'll at least get you straight on the police docket—since you seem to prefer it to frankness."

He was out of his chair like a flash.

"No—no—no, Swift!" he implored. "I swear I'm telling the truth. Not that!—not that!" He hesitated a second.

"It wasn't the ruby that was in the bar of soap"—the words literally dragged themselves from his lips. "I thought it was. But it was only the paste imitation."

CHAPTER XXIV.

Confession

I stared at Burke in speechless amazement. The tremendous possibilities opened up by this revelation left me bewildered. But the wave of joy which suddenly swept over me was unmistakable.

"Then, how—" I began, and stopped.

If I could not understand, it was only too clear that Burke could not tell me what I wanted to know; for it was also plain that he too was utterly at a loss to account for the circumstance. This, then, had been the intelligence imparted by the Burman on Friday morning, which had so upset Fluette and Burke.

But, again, why in the first place should Burke have informed the Burmese of the supposed gem's hiding-place? And how could it have been the replica instead of the real stone? The whole thing was fraught with many perplexities; something here, which I could not seize upon, flaunted itself in obscurity, and if I wanted to learn more from Burke it would not do for him to discover how far I was at sea. Was it possible that he still fostered the hope of getting his fingers upon the real gem?

I was again surveying him with a cold, suspicious eye.

"Burke," I said, "just how did you come to put the gem—or the paste replica—in the soap?"

To be continued.

Slot machines for gambling are barred from St. Thomas.

CARTER'S LITTLE LIVER PILLS.
CURE
Sick Headache and relieve all the troubles incident to a bilious state of the system, such as Dizziness, Nausea, Drowsiness, Distress after eating, Pain in the Side, &c. While their most remarkable success has been shown in curing
SICK
Headache, yet Carter's Little Liver Pills are equally valuable in Constipation, curing and preventing this annoying complaint, while they also correct all disorders of the stomach, stimulate the liver and regulate the bowels. Even if they only cured
HEAD
Ache they would be almost priceless to those who suffer from this distressing complaint; but fortunately their goodness does not end here, and those who once try them will find these little pills valuable in so many ways that they will not be willing to do without them. But after all sick head
ACHE
Is the bane of so many lives that here is where we make our great boast. Our pills cure it while others do not.
Carter's Little Liver Pills are very small and very easy to take. One or two pills make a dose. They are strictly vegetable and do not gripe or purge, but by their gentle action please all who use them.
CARTER MEDICINE CO., NEW YORK.
Small Pill. Small Dose. Small Price.

Cook's Cotton Root Compound.

The great Uterine Tonic, and only safe effectual Monthly Regulator on which women can depend. Sold in three degrees of strength—No. 1, $1; No. 2, 10 degrees stronger, $3; No. 3, for special cases, $5 per box. Sold by all druggists, or sent prepaid on receipt of price. Free pamphlet. Address: THE COOK MEDICINE CO., TORONTO, ONT. (formerly Windsor)

TELEGRAPHIC BRIEFS.

The Duke of Connaught spent part of the day sight-seeing in New York.

France insists on the release of Turks taken by Italians on board French vessels.

Troops will be despatched to Belfast to preserve the peace between Unionists and Nationalists.

The Woodstock City Council has passed a resolution in favor of the continuance of the flying post.

The recommendation of the Minister of Justice against the disallowance of the Alberta railway legislation has been made public.

Citizens of Calgary have contributed 750 acres of land for the new university buildings. Cash donations to date amount to $650,000.

The Thompson-Hally plan for municipal ownership of the street railways in Detroit was decisively defeated at yesterday's special election.

A sufferer from an infectious disease is housed in an old shed in a cemetery near Brantford, the city having no place to keep him properly.

An Italian warship stopped the Austrian Lloyd steamer Bregenz in the Red Sea Monday morning. The steamer was bound from Bombay to Trieste.

Fire in the Hotel Richelieu and the Hotel Riendeau at Montreal did damage given approximately at $125,000. The guests in the hotels easily escaped.

Mrs. Annie Daw, 65 years of age, a widow living at 67 West Picton street, Hamilton, was burned to death in a fire of unknown origin in her home yesterday.

That Mr. Goodeve, member for Kootenay, will be appointed to the commissionership of the Yukon is almost certain. The appointment will be a popular one.

American ships would use the Panama Canal free of cost, while foreign vessels would pay a charge not exceeding $1.25 a ton under the terms of a bill introduced in Congress by Senator Bradley of Kentucky.

Fred. Johnson of Kingston will be examined as to his sanity. He was arrested on a charge of cruelty to a dog. He used a knife on the canine, and it almost died. It is alleged that the youth has a mania for killing birds and animals.

Deafness Cannot Be Cured
by local applications as they cannot reach the diseased portion of the ear. There is only one way cure deafness and that is by constitutional remedies. Deafness is caused by an inflamed condition of the mucuous lining of the Eustachian Tube. When this tube is inflamed you may have a rumbling sound or imperfect hearing, and when it is entirely closed, Deafness is the result, and unless the inflammation can be taken out and this tube restored to normal condition hearing will be destroyed forever; nine cases out of ten are caused by Catarrh, which is nothing but an inflamed condition of the mucuous surfaces.
We will give One Hundred dollars for any case of Deafness (caused by catarrh) that cannot be cured by Hall's Catarrh Cure. Send for circulars free.
F. J. CHENEY & CO., Toledo, O.
Sold by Druggists, 75c.
Take Hall's Family Pills for constipation.

WARDENS CHOSEN.

Several County Councils Hold Inaugural Meetings.

Toronto, Jan. 24.—Inaugural meetings of a number of County Councils were held yesterday. The wardens reported elected were as follows:

Carleton—George Llewellyn.
Dufferin—John A. Cornelius.
Halidmand—C. Smeltzer.
Peterboro—W. J. Porter.
Prescott and Russell—M. Bisnette.
Victoria—James Steele.
Simcoe—Albert E. Scanlon.
Bruce—D. A. Macdonald.
Norfolk—Henry Wallace.
Middlesex—Joseph Buttrey.
Wentworth—George Millen.
Perth—John McLaren.
Fronenac—J. D. Godkin.
Huron—Thomas Strothers.
Peel—J. S. Beck.
Lambton—Charles McLean.
Ontario—Donald A. Brown.
Brant—John Brookbank.
Wellington—Hermann Graef.
Leeds and Grenville—Nelson Webster.
Lennox and Addington—George A. Wartman.
Hastings—Dennis Hanley.
Welland—John Hill.
Oxford—George Cook.
Lincoln—Alex. C. Raise.
Grey—John Johnston.
Waterloo—Thomas Hall.
Kent—James Clayton.
York—John Gardhouse.

SANOL
SURE CURE
For Gall Stones, Kidney and Bladder Diseases.
SANOL will disolve stones painless.
NO MORE OPERATIONS
A copy of Sanol's FREE to all sufferers
Price $1.50 from all Druggists or direct from—
The Sanol Manufacturing Co
977 Main Street, Winnipeg, Man.

Children's Aid Society
FOR THE CARE OF NEGLECTED AND ILL-TREATED CHILDREN.
Incorporated by Act of Legislature. Information required. Information kept strictly private.
CHILDREN FOR ADOPTION
GEO. COCHRANE,
Agent and Asst Sec
Phone 329 765 George St

W. B. NUFORM CORSETS

The best popular-priced Corset made.
Every figure can be becomingly corseted in one of the many attractive W. B. Nuform models. They present the figure in graceful lines and erect poise, effecting a decided improvement.
Made of service-giving fabrics—daintily finished and perfect in fit.
Price $1.00 upwards to $5.00 per pair.
Sold at all stores, everywhere.
WEINGARTEN BROS., Makers, 34th St. and Broadway, N. Y.

Engraved Visiting Cards
If you have a plate and want some cards engraved from your plate, or if you would like to have a plate made give us your order. We have arranged to have all engraving orders done promptly and satisfactory.
CALL AND SEE OUR SAMPLE TYPES.
THE REVIEW

THE ONTARIO CONSOLIDATED MINES, Limited.
AUTHORIZED CAPITAL $850,000.00 — PAR VALUE OF SHARES 25c EACH
10 acres in the richest part of Cobalt, the world's most famous Silver Field. 4 acres prospected, showing 6 well defined calcite veins. Shaft 60 feet deep and all necessary buildings on property.
Write for prospectus, maps and special letter.
APPLICATIONS FOR STOCK FILLED IN ORDER OF RECEIPT.
For Further Particulars Apply
MERSON & CO.
Members Standard Stock and Mining Exchange
16 KING ST. WEST, TORONTO, CANADA.

THE GENUINE ALWAYS SUPERIOR TO THE IMITATION
The experienced buyer never permits the shrewd merchant to convince him that an imitation is superior to the genuine advertised article. In refusing a substitute he protects himself and the manufacturers who have expended enormous sums in giving the public information regarding their products.
Advertised articles have stood the test of public approval on their merits and materials embracing their make-up. The mere fact that they are imitated is competent testimony of their worth.
You are safe in rejecting the article offered as "just as good."

The General Accident Assurance Company of Canada
a Branch of the Perth Fire and Life of Scotland, with over Five Million Dollars of assets.
The General Accident Policies contain the most up-to-date features, and is noted for its liberality and promptness in settlement of all claims, having never yet contested a claim in the Courts of Law.
As a large percentage of accidents occur through the carelessness of others, start the New Year right, by placing your accident insurance in a Company with such a record.
Let us show you the benefits under our Accident Contracts. For full particulars apply to
W. H. HILL'S
General Insurance Agency,
159 Hunter Street,
Peterborough.
J. D. CAMERON,
Inspector,
Accident Dept.
Phone 14, Bell or Machine.

A Want Ad in The Daily Review
will find the right worker for that job. For the work-seekers who are versed and practised in "nowadays ways" of doing things are sure to turn FIRST to the offers of employment found in THE DAILY REVIEW, "which is why" an employer is enabled to choose the BEST man or woman for the work to be done

KIDNEY TROUBLE

Suffered Ten Years—Relieved in Three Months Thanks to PE-RU-NA.

C. B. FIZER.

C. B. FIZER, Mt. Sterling, Ky., says:

"I have suffered with kidney and bladder trouble for ten years past.

"Last March I commenced using Peruna and continued for three months. I have not used it since, nor have I felt pain."

Ask Your Druggist for a Free Peruna Almanack for 1912

SAWMILL AT LAKEFIELD DESTROYED

Indications Lead to Belief That Building Was Fired

Lakefield was aroused in the late hours of last night to find that the large sawmill owned by Leaman & Company, was being quickly consumed by flames. In spite of the efforts made to save it, the wooden building was totally destroyed and the machinery ruined.

The mill, which formerly belonged to Tate and Lillicrap, has not been working for some months, so that the tracks of snowshoes leading up to both entrances of the building are causing some suspicions that this is a case of intentional, perhaps malicious, destruction of property. Also it was observed that the building started to burn in two places, whhich ,of course, adds to the likelihood of such a case. The mill is on the lake shore and well out of the village ,so that it was impossible that any passerby could have ignited it by a carelessly thrown match. Nothing ,however, has as yet been ascertained to be for certain the cause of the conflagration.

A Common Mistake

A common mistake, and one that is quite excusable, is that so many people between the ages of 40 and 50 feeling the need of glasses either refuse to wear them or continue putting it off.

There is no greater mistake than the common saying that "so-and-so" had such strong eyes, lived to be 80 and never used glasses to read. It is a physiological fact that at the age of 45 years the crystalline lens looses some of its elasticity; it looses more as age advances, so that even under accommodation it cannot become convex as it did before; consequently, this convexity (needed for reading) must be supplied artificially by means of glasses.

The above is taken from the Family Doctor a large American publication.

WE RECOMMEND GLASSES ONLY WHEN ABSOLUTELY NECESSARY.
CONSULTATION FREE.

A. A. FOWLER, Phm. B.
EYESIGHT SPECIALIST
WITH—
NUGENT DRUG CO.
386 George St. Peterborough

WHO'S COMING AND GOING

Mrs. Mowat, 368 Brock street, will receive Thursday afternoon from 4 to 6 o'clock.

Mr. Joseph Glass has returned to the city after spending the last two months in Ottawa.

Mrs. Holmer O. Fiske will receive on Tuesday afternoon, Jan. 30th, from 4 till 6 o'clock ,at her residence, 204 McDonnel street.

THEATRICAL

"MARKS BROS."

A rather superior attraction to the majority of stock company performances, was presented to another crowded house at the Grand last evening by Marks Bros., when the comedy drama "Sylvia's Romance," was very ably executed, with plenty of snap and life dominating the play throughout. The characters for the somewhat unique sketch were creditably portrayed, and the acting was on a higher scale, and marked by a degree of cleverness, often lacking in one night companies touring the country. The story of the play is a very charming one, and at various stages in replete with lighter veined pathos and humor.

The vaudeville specialties were excellent and the acrobatic work of the Sours was heartily applauded.

To-night they present the famous drama "Master Man," which will conclude their engagement here. The Company visits Kingston next.

Chosen Friends

The Canadian Order of Chosen Friends will give a grand social evening on Friday, Jan. 26th, in the S. O.E. hall at 8 p.m. The program will include a lecture on "A Trip Around the World," illustrated by limelight views, as well as music and progressive euchre. All Chosen Friends are invited and there will be no admission fee. 2d

The Sacred Heart Sodality will hold an "At Home" in St. Alphonsus Lyceum, January 25th. A good time is assured. Everyone will be made welcome. 2d

Rare Opportunity

First-class half or whole section in famous Souris district, Manitoba. Highly improved with good buildings. All under cultivation. Plenty of good water. This is at a BARGAIN with term to suit. Apply to— t.wim
A. BROWN & CO., 406 George St.

WE SELL Anything you want
WE BUY Anything you have sell.
JAY'S Stores
388-390 AYLMER ST., PETERBOROUGH

THE CRYSTAL FOR SALE

This handsome and very fully equipped and up-to-date Moving Picture House, on George Street, Peterborough, is offered for sale.

Central location, in direct line of business travel. Long lease. New Moving Picture Machine, New Piano. In every respect ready for business. Terms to suit purchasers.

Apply to
OZIAS de LAPLANT,
Solicitor, 378, Water St., Peterborough.

DRESS GOODS CLEARANCE SALE

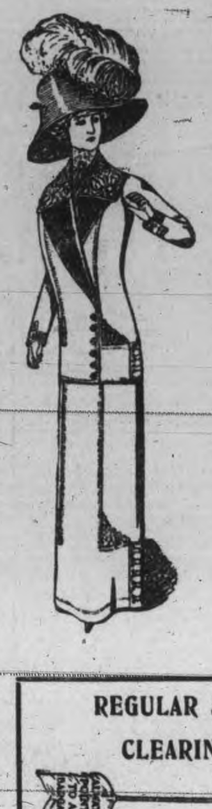

Commences To-morrow (Thursday, Jan. 25th), and Ends Wednesday, Jan. 31st

An end of the month "clean up" sale that will make our Dress Goods department the scene of busy activities during the **6 days** of **this sale.**

Exceptional Values are being offered to clear out all lines of Winter Dress Goods in readiness for the new Spring stock. Many lines that are now marked at **"Clearing Prices"** will be very correct for Spring and Summer wear.

All lines displayed for easy seeing on tables in the department and and plainly marked with "Clearance Sale" tickets.

See our **entire front display to-night** and come early to-morrow for **first selection.**

REGULAR 50c VALUES CLEARING AT 39c

A table of four distinct lines, comprising our best 50c values, to clear at a remarkably low price.

Cheviot Suitings—In the new, popular rough finish; recommended for its splendid wearing qualities; 42 inches wide; shades of cardinal, light brown, green and cream, also black, Special 50c value. Clearing at.......... **39c**

Campbell's Plaids.—Only four pieces of Dress Plaids at this astonishingly low price. An ideal dress fabric for children—combining good style with splendid service. Color combinations of blue with red, green with red, and red with blue; 40 inches wide. 50c value, to clear...................... **39c**

Navy Blue Serge—A most serviceable material for children's school dresses. Splendid quality imported cloth; 40 inches wide. Extra value at 50c. Clearance Sale Price......... **39c**

Taffeta Cloth—An excellent fabric in neat self stripe; shades of rose, cardinal, brown, king, light and navy blue, also black. One of our very best 50c lines. To clear at only........... **39c**

See window.

25c DRESS PLAIDS 19c

Very suitable materials for children's dresses, will wash and retain the former color. 3 pieces, plaids in red and green, red and blue and blue and green. Also 2 pieces of shepherd's checks. Reg. 25c value. Clearance Price.. **19c**

REGULAR 75c VALUE CLEARING AT 59c

Five lines to clear at this remarkably low price. The showing includes:

Pailette Stripe Silk, for dresses or separate waists, in colors of navy, grey and brown, with white stripe. One of the season's most popular lines at the reg. price of 75c; to clear at, a yd. **59c**

Short Ends of Taffeta Silk, all over 19 inches in width, practically all shades are represented. Exceptional value at the clearance price of only..... **59c**

Our Special Voile—A firm, crisp finish with handsome satin stripe; colors pink, sky, mauve, champagne and cream; a very fashionable cloth for evening wear or summer street wear. Extra value at 75c. Clearing at......... **59c**

Scotch Plaids, in the Stewart, Black Watch, 42nd, Gordon and the Fraser Plaids. The best 75c quality procurable—an all wool fabric that is sure to give satisfaction in wear. Five pieces to clear at only.............. **59c**

Taffeta Cloth—All pure wool, 44 inches wide; French dye and finish; shades of light and dark brown, king and navy blue, myrtle green, rose and grey also black. The best obtainable value at 75c. Clearance Sale Price...... **59c**

Dress Goods Dept. Main Floor Rear.

$1.00 AND $1.25 VALUES CLEARING AT 69c

Two great leaders that are prominently displayed.

Cheviot Suitings, full 52 inches wide, good range of new colorings, including rose, dark and reseda green, robin's egg blue, grey, cardinal and navy. An unspottable cloth that is exceptionable value at $1. Clearing at **69c**

Fancy Stripe Suitings—One of the very best selling lines of the season. The quantity is rather limited and must be cleared completely out. Shades represented are, wisteria, ashes of roses, king, delf and navy blue, rose, and also black, A cloth we can guarantee for suits or separate skirts; 46 inches wide; worth $1.25. To clear..... **69c**

See Window

$2.00 AND $2.50 SUITINGS 95c

Five pieces of heavy winter Coatings to clear at a ridiculously low price. Reversible and fancy tweed effects in greys and browns. Sold regularly at from $2 to $2.50 a yard. Clearance Sale Price, yard.......................... **95c**

$1.25 TO $2.00 TWEEDS 79c

10 pieces of all wool Tweed, marked at an exceptionally low price for the 6 days of this sale. The qualities are particularly good and a splendid assortment awaits your selection. Worth $1.25 to $2, clearing at a yard................ **79c**

See Window

300 MILL ENDS

Our Dress Goods Dept. has a reputation for "Mill End" sales. The lines secured for this big "Clean-up Event" will surpass any previously shown.

Odds and Ends of SUMMER and FANCY SILKS marked at CLEARANCE SALE PRICES.

The new SPRING STYLE BOOK Now ready. 20c, including any 15c Pattern.

Only one more week of the Great White Sale. Buy White Goods now and save.

Store Opens 8.15. Store Closes 5.45.

The CRESSMAN Company Limited

See Our Window Display To-night

— IN —

Bargains Ladies' Flannelette GOWNS

AT ADAMS' CASH REALIZATION SALE

All This Week

50c Flannelette Gowns 39c

10 dozen Ladies' Flannelette Gowns made of splendid quality stripe flannelette, generous size. Extra value at regular price 50c. Cash Realization Cut Price, for........ **39c**

85c Flannelette Gowns 63c

5 dozen Ladies' Elannelette Gowns made of extra quality flannelette, colors: pink and white, full size. Worth regular 85c. Cash Realization Cut Price, for........ **63c**

ALL LINES OF LADIES' FLANNELETTE WEAR AT CUT PRICES DURING THIS GREAT SALE

Harry Adams

ANOTHER CAMPAIGN AND VOTE IN INTERESTS OF LOCAL OPTION HERE

Big Meeting of Temperance People Decide to Make Second Attempt—Public Meeting to be Arranged for.

Peterborough city is to be the battle ground for another campaign and vote in the interests of the local option. This was decided at a meeting of the City Church and Temperance League at the Y.M.C.A. last night, when the meeting was the most enthusiastic and representative in the history of the league.

The decision was a unanimous one and was reached after a lengthy discussion had ensued with every representative taking part. All church organizations were represented.

The following resolution was moved by Messrs. Jos. Ballen and D. D. C. Dawe and passed;—

"That this meeting of the City Church and Temperance League recommend that a local option campaign be inaugurated with the voting to take place next January and in order that the citizens of Peterborough can discuss the matter, a public meeting be held at an early date and that the league arrange for the same."

This meeting is apart from the field day of the Dominion Alliance,throughout the city and county next Sunday and Monday. It will be held at a later date.

Y.W.C.A. ROOMS WELL PATRONIZED

Many Business Girls Take Advantage of the Benefits

The new Y.W.C.A. rooms, opened three weeks ago at 133 Rubidge street, are proving to be as popular as was anticipated by the Association.

During each noon hour the lunch room is filled with business girls, principally from the C.G.E. works, who seem to appreciate the bright, pleasant rooms. There is found time during the hour for a story or game, or it may be a rest on one of the couches.

The reading room tables are filled with new magazines and papers, which are also much used during the hour.

On Saturday afternoon a sleigh-ride party was enjoyed, the girls returning to the house for supper and a social hour. The house is open and free for all employed girls. A cordial invitation is extended for all such girls to use the rooms freely at the noon hour and in the evening.

Band at Sacred Heart rink Wednesday night. Largest sheet of ice in the City, 190x90 feet. 3d

Dr. Robert McGregor, held at Bad Axe, Mich., in connection with a poisoning case, has been released on $15,-000 bail.

LOST

MINK MUFF, on Hunter or Water Street, about three this afternoon. Finder please leave at Review Office or 483 Homewood, and receive reward. 2d

A Good Portrait

will always be received with pleasure by friends. Our portraits are good portraits—the kind the children will appreciate in after years.

A letter making an appointment will have our immediate attention.

Louis Mendel

STUDIO — 374½ George St, East Side
The only studio on George-st.

Grand Opera House, TO-NIGHT, JAN. 24th
J.J. TURNER & SONS, Owners & Managers
SPECIAL ENGAGEMENT
MARKS BROS. A-1 CO. Direction Joe Marks
MONDAY NIGHT LITTLE ALABAMA — TUESDAY NIGHT SYLVIA THE BACHELORS WARD — WEDNESDAY NIGHT A FAMILY FUED
ALL NEW PEOPLE—ALL NEW VAUDEVILLE—THE SHOW THAT PLEASES
Special popular prices—10c, 20c, 30c. Seat Sale now open at the Box Office

GRAND OPERA HOUSE | Saturday, Jan. 27 | MATINEE and NIGHT
FRED H. BYRES & J. ELWIN McBRIDE offer FRED H. BYRES in
"THE GIRL & THE TRAMP"
(The laughing Comedy success)
A COMPLETE SCENIC PRODUCTION.
PRICES—Night 15c, 25c, 35c, 50c
Matinee—Adults 25c, Children 15c
SEE the thrilling automobile explosion, the daintiest girl, the funniest tramp, the best show of the season

Come to Our Sale

THE DAYLIGHT STORE

Great Clearing Sale

Sale Starts Wednesday Jan. 24

The

Whole Stock of J.T.C. LANG & Co., Must Go

The attention of the public is directed to the enormous price reductions in

SUITS, OVERCOATS, PANTS, FURNISHINGS, HATS, CAPS

For special reasons we are compelled to entirely rid our stock of every heavy garment on our tables, therefore you can came expecting to get the

Best Investment Your Money Ever Bought

A FEW PRICES:

MEN'S OVERCOATS

Presto and velvet collars, also self collar styles—A complete range at the following Clearing Prices:—

$20.00 Coats for	$15.00
18.00 " "	13.50
15.00 " "	11.50
12.00 " "	9.50
10.00 " "	7.50
8.50 " "	6.00
5.00 " "	3.50

MEN'S SUITS

FINE TWEED, single and donble breasted styles, latest fashion. Clearing Sale Prices:—

$20.00 Suits for	$15.50
18.00 " "	13.75
15.00 " "	11.75
12.00 " "	9.75
8.50 " "	6.75
5.00 " "	3.75

PANTS

$5.00 Pants for	$3.75
4.00 " "	3.00
3.00 " "	2.25
2.00 " "	1.65

BOYS' SUITS & OVERCOATS

We have a large range to choose from. Suits and Overcoats go at the same cut at our Clearing Sale

$6.00 quality	$4.55
5.00 "	3.50
4.00 "	3.00
3.00 "	2.25

Boys' Knickers and Bloomers

Regular $1.50 for	$1.25
" 1.25 "	1.00
" 1.00 "	.85

MEN'S SWEATER COATS

Regular $3.00 for	$2.25
" 2.00 "	1.65
" 1.00 "	.75

MEN'S HEAVY UNDERWEAR

Penman's unshrinkable:—

Regular $1.00 for	.85
" .75 "	.50
" .50 "	.40

WORKING SHIRTS

Great values in all kinds of work Shirts:—

Regular $1.00 for	.85
" .75 "	.65
" .50 "	.40

FANCY SHIRTS, TIES, HOSIERY, BRACES, GLOVES, MITTS, SWEATERS, SCARFS, HANDRERHIEFS, UMBRELLAS, HATS, CAPS, OVERALLS, SMOCKS, HOCKEY STOCKINGS, NIGHT SHIRTS, PYJAMAS

All these at sweeping reductions which it is impossible here to enumerate.

We are determined to make our bargains so inviting that we expect to almost entirely clear out every heavy garment in stock. Reductions are genuine. Our past record must be maintained—"THAT," to have the goods at the price advertised.

409-411 George Street

J. T. C. LANG & CO.

Peterborough's Greatest Bargain House.

Never Mind The Storm

It will not inconvenience you if you will phone us.

Everything in season

Fruit Vegetables etc.

D. M. MINICOLO

Phone 935. 410½ George St.

Amateurs

Headquarters for all supplies for Photographers—Kodaks, Films, etc. Thoroughly up-to-date supplies—just what you need.

Lendrum's Studio

Phone 626 170 Charlotte Stree

Open Both Day and Evening

HORSE COVERS

Protect your horse and save your harness

We have COVERS in many different qualities and prices. Order to-day.

J. J. TURNER & SONS,

Tent, Awning and Flag Manufacturers

FRAMING

Bring us your Christmas Pictures now to be framed before they are soiled or spotted.

THE ROY STUDIO

140½ Hunter Street.

STAMPED LINEN GOODS

and a full line of Linen Floss THREADS for working, at the

Ladies' Hair Store

All kinds of Hair Goods made up, also ladies own hair combings made into Puffs and Switches. Best of work guaranteed.

All styles of PADS, FRINGES, etc.

Hair Dressing, Shampooing, Scalp Treatment

Our preparations for the prevention of hair falling out have proven their value.

Mrs. M. J. Byrne

421 George St. Phone 1350

CHARGED WITH SERIOUS OFFENCE

Young Man is Remanded on Bail of $500

Charged with seducing a fifteen-year-old girl, a young man of this city was arraigned before Police Magistrate Dumble this morning. Mr. F. D. Kerr appeared for the defendant, who wouldn't either plead, or elect as to how he would be tied.

Bail of $500 was supplied for his release until his trial, which will take place on Friday, Dec. 26th.

TRUSTEES OF ST. JAMES CHURCH ARE SATISFIED

Montreal, Jan. 24—The trustees of the St. James' Methodist church have adopted the resolution favoring the acceptance made by Mr. McGreevy, of $3,000,000 for the St. Catherine st.. property and it is understood that the quarterly board will take action in the same sense within a few days. Action by the Montreal conference will then follow.

ST. GEORGE'S CHORAL SOCIETY

New Musical Organization With Mr. B. Read as Secretary

There was a good attendance in Coleman's parlors last night to organize the St. George's Choral Society. Mr. Chas. Coleman, as chairman, handled the meeting in first-class style and the following officers were elected;—

President—Mr. Chas. Coleman.

Sec. Treas.—Mr. B. Read.

Musical Directr—Mr. Thmpson.

Deputy Musical Director—Mr. Deakin.

Committee—Mrs. B. Read, Mrs. Wells, Mr. Goodwin.

It was decided that Tuesday evenings should be selected for rehearsals The secretary's address is 148 Park street. He will be pleased to hear from any intending to join.

GRAND BALL BY OFFICERS OF THE 57TH REGIMENT

Past and Present Officers of Garrison Were Guests

The recreation rooms of the Armories was the scene of the first annual ball of the officers of the 57th regiment last night, when the officers and ex-officers of the garrison and their lady friends were welcomed as guests. The attendance numbered about one hundred and twenty-five and the affair proved to be a big success. The decorations were by Turners, the music by the Grand Opera House orchestra and the catering by Hooper. A new scale Williams piano was kindly provided by the Greene Music Company. Card tables were prepared besides the dancing program and altogether the officers are to be congratulated on the success of the ball.

The sergeants are holding a ball this Friday evening.

DISCUSSION ON LANCASTER BILL

Mr. Burnham's Speech on the Ne Temere Decree—Church and State

Ottawa, Jan. 24—The speech of J. H. Burnham, M.P., during the discussion of the Lancaster bill, regarding the Ne Temere decree, in the House of Commons was as follows—

I have listened with a great deal of interest to the remarks of the honorable members of the opposition on this bill. They took great care, in the early stages of this trouble, to avoid knowing anything about it and in a very remarkable manner, until it has become coincident. The most absolute silence. For my part I know that I am too young a member to make any mistake, when I apologize most humbly for venturing any remarks in this debate. but I cannot help pointing out that we have two statements before the House and two courses proposed.

The Hon. member for Lincoln (Mr. Lancaster) has given us a concrete proposition embodied in his bill. I would say let that go, send it to fountain head so that we may see whether it is ultra or infra vires. but must say that I have been most profoundly impressed by the statesman-like and candid utterance of the Right Honorable, the Leader of the Government. He has laid down the broad general principle that underlies the supremacy of the State. He has shown that the Church cannot override the State. To my mind that is broad enough to repel any ecclesiastical decree enactment, or laws of any description about whatever. He has also said, as I understood him that the civil law alone validates marriage and that no church can be recognized as supreme on that question. What could be more explicit, what more likely to quiet the agitation in this country than this doctrine laid down by the great statesman at the head of this Government. There is no uncertain sound about it; why then, should we not fall in with that view, and endorse the proposition to send a case to the Judicial Committee of the Privy Council for the determination of the federal authorities. To reject the proposition of the Right Honorable, the Leader of the Government, would be to cast aside the greatest opportunity we have ever had of settling for all time the difference between Church and State. Of that I am convinced. It seems to me that never has there arisen such a magnificent opportunity for the settlement of this great question. How can it be settled except either by an infinite multitude of enactments or by a statement of a general and conclusive character which will finally establish the general principles. It can not be settled in any other way, but in order that we may exhaust all the remedies under our control I would suggest that the bill of the hon. member for Lincoln (Mr. Lancaster) also be sent and submitted to the Privy Council, because you can never tell when lawyer get into what conclusion an duncertainty will result. Therefore, for my part, I am prepared to endorse both positions.

OYSTER SUPPER

Don't forget the Oyster Supper at the Auburn Sunday School, Friday Jan. 26th. A good program is being prepared by the Y.M.C.A. Boys Tickets 25c. 3d

GOOD YEAR FOR SUNDAY SCHOOL OF ST. PAUL'S

Enrollment Was the Largest in History of Church

That the enrollment at St. Paul's church Sunday school was the highest in the history of the church, was the pleasing report made at the annual meeting of the Sunday school teachers and officers last night. The missionary receipts for the year amounted to $586.31.

The appointment of superintendent and assistant was left to a special committee composed of Rev. Mr. Pogue and Messrs. Madill, Fiske Logan and Keyes. The following officers were then elected—

Secretary-Treasurer— Mr. R. O. Fiske.

Asst Sec'y-Treas. Mr. Ellin.

Librarian—Mr. J. H. Connal.

A committee composed of the superintendent, assistant superintendent, Mr. Ellin, Miss Dickson and Miss Roberts were appointed to investigate the "graded lesson" plan which is being adopted throughout the American continent.

At the conclusion of the business meeting those present were entertained by the Misses Dickson to dainty refreshments.

OBITUARY

David Rumming

A widely-known and esteemed citizen, in the person of David Rumming, who resided at 214 Munroe avenue, East City, passed away at 4.30 Tuesday afternoon, at the residence of his son-in-law, Mr. Clarence Davidson. He was 84 years of age.

Twenty-four years of the deceased's life was spent in this city, be hailing from Welshire, Eng. A short period of his stay in this country was devoted to agricultural pursuits.

Surviving him are four daughters and one son, namely—Mrs. Aland, of Welshire, Eng., Alice, Sarah and Mrs. Clarence Davidson, of East City, and David, also of East City.

The funeral has been arranged to take place on Thursday afternoon at 2.30 to Little Lake cemetery, service at the house at two o'clock, conducted by F. J. Sawers, rector of St. Luke's.

POPULAR CHANGES — AT THE — ROYAL THEATRE

The new proprietor of the Royal, Mr. Gust Bonkydis has just returned from Toronto where he has purchased two new machines for the projecting of Moving Pictures, and has made made arrangements to show four reels of 4000 ft. of film at every show, with a change of two new reels each day. Patrons of the Royal are sure to be pleased with the pictures in future, for with two projecting machines and two operators the show will be continuous, no stops or delays to change reels. The very latest and best high-class Vaudeville Acts will be secured for both afternoon and evening shows. The prices of admission the same as under late management,

SMOKELESS COAL OIL

If you want a clear white light, entirely free from smoke and odor, try our American Smokeless Oil at **18c** per gallon. Superior to anything on the market at any price.

Ordinary American Oil........................15c

Canadian Oil....12½c Gasoline....20c

DELIVERED FREE IN ANY QUANTITY TO ANY PART OF THE CITY.

CHINA CEMENT CO. 163 CHARLOTTE ST. Macfarlane Wilson, Mgr.

OILS, CEMENTS AND SOAPS WHOLESALE AND RETAIL.

REV. MR. BARBER WANTED AT PICTON

Rev. Louis Barber, of Bobcaygeon, has been given a unanimous call to be the new vicar of St. Mary Magdalen's church, Picton. Mr. Barber officiated here at Sunday services a few weeks ago and delighted the congregation. The call has been sent to Bishop Mills, who will give it his consideration.—Picton Gazette.

Stock of **Ferns and Primroses**

to be sold at greatly reduced prices. They must be sold to make room.

Mason's Floral Emporium WATER STREET

Newest Lines Best Assortment Best Quality OF PLAIN AND FANCY

BAKING

For Receptions and Dances

Coleman Bros.

426, GEORGE STREET.

EXPLANATION OF HOW IT'S DONE

Wonderment is on every hand—all kinds of questions as to how we can make such inducements. Well, the Dinner Sets and Wall Paper are 1911 sample sets and over-production stock. We are always ready to buy gold dollars for 50c, or, in other words, good staple goods at less than half price, to realize our prestige in buying test over selling ability. We now make the unheard of prices for your room or table:—

1st Offer—We will furnish grounded and gilt wall paper and border, and a man to put it on any dining room or bedroom—not more than 52 feet around the room—complete for **$2.71**

2nd Offer—We will furnish suitable gilt or silk wall paper and border and man to put it on any parlor or dining room—not more than 60 feet around the room. Nothing for you to do but pick your pattern and we will do the rest for........ **$3.49**

3rd Offer—We will furnish enough dishes to set any table of 12 persons with the famous Alfred Meakin's English Dinnerware, consisting of 12 cups and saucers, 12 dinner plates, 12 tea plates, 12 new soup plates, 12 bread and butter plates, 12 fruit dishes, 1 fruit dish, 2 cover dishes, 2 platters, 1 gravy, 1 pickle, 1 cream jug, 1 bowl, 1 sugar, in all 97 pieces, worth $18.00. for........ **$9.95**

4th Offer—We have a few sample Lemoges China Dinner and Tea Sets, with the usual style of French decoration, regular price $35.00. You may divide the price by 2 and take the set........ **$17.50**

6 only Tea sets, same make, 40 pieces, regular $12.00. Don't miss $12.00 worth, as good as gold, when you can get it for **$6.00**

We could tell you of many lines of China at half price; also Window Shades and Brass Curtain Rods that could not fail to make you wonder and ask the question: "Where did you get such nice goods so cheap?"

THE PEOPLE'S BENEFACTOR

Toronto 262-4 Queen W. **C. B. Routley's** Peterboro 379 George Street

UNION BANK OF CANADA

Paid-up Capital - - $4,762,000
Total Assets over $57,000,000

Opening in Peterboro'

A Branch of the Union Bank of Canada has been opened at Peterboro. With over 200 Branches in Canada, the Union Bank is particularly well equipped to handle your outside as well as your local Banking business. Your account, whether **Current** or **Savings**, will be welcomed and will receive careful, courteous attention.

Peterboro Branch—C. H. PENNEFATHER, Manager.

SPRIGS OF SPORT

Bright Liners on Athletic Topics

KEENE WON DISTRICT CUP FROM PETERBORO BY TWO SHOTS

The curling competitions for the District Cup were played off yesterday afternoon, rinks from Lindsay, Keene and Norwood, as well as local rinks, engaging in the contests. The finals were played last night between two Peterborough and two Keene rinks, the Keene curlers coming out ahead by two shots. This gives Keene the district cup. The scores and rinks of the final games were:

Keene.	Peterborough.
R. J. Brown	A. W. Archibald
F. A. Easson	H. Evans
T. Wigmore	I. Bowes
W. Wedlock	A. Moore
Skip—18	Skip—19
A. St. A. Smith	J. Metheral
R. J. McCamus	J. W. McDermid
J. U. Moore	Dr. Eastwood
N. Williams	Geo. Stevenson
Skip—19	Skip—16

Total for Keene 37
Total for Peterborough 35

Lead for Keene 2

In the afternoon games Peterborough defeated Lindsay, while Norwood lost to Keene. The history of the District Cup is:

1905—Lindsay.
1906—Lindsay.
1907—Lindsay.
1908—Orillia.
1909—Lindsay.
1910—Peterborough.
1911—Peterborough.
1912—Keene.

COBOURG INTERMEDIATE CAME BACK STRONG AND BEAT OSHAWA

Cobourg intermediates won at home last night, defeating Oshawa 4—3. The visitors lead at the half by 2—1 and and made it 3—1 after play was resumed. Cobourg, however, made a strong finish. The result ties up the district and the play-off will probably be seen at Port Hope.

Ben Dusty is on the lineup of a Toronto team, which is looking for games with other local professional aggregations.

Collingwood intermediates beat Midland in Collingwood and administered another does last night to Eddie Gould's team on the home rink. The score was 8—6.

Trenton juniors put it over Belleville by 7—3 and look good for the district. With Trenton winning out they will be the next contract for the local youngsters.

Peter Spratt, the rushing cover of the Lindsay intermediates, was in town yesterday and witnessed the game last night.

In the second game of the Y.M.C.A junior hockey league the Canadians defeated the Capitals by 6—2. The half-time score was 2—2. J. J. Thompson was referee.

For the return game with Trenton to-morrow, the locals leave on the 1.40 p.m. G.T.R. train There is no special;

LOCALS PILED UP ANOTHER BIG SCORE AGAINST TRENTON

Petes Had Easy Time in Securing Seventeen Tallies, Although Not at Their Best—Half-time Score Was 6-2.

The team that is bulging the netting, and taking the games without luck, is the team that on home ice or foreign is handling and passing the puck. The boys of the old school of puckdom who've scored goals while bottles they'd duck, will tall you that these were the moments when they were all passing the puck. For in hogging, the player, quite often for a mark from the boards he is stuck, and the rest of his team takes to beefing because he's not passing the puck There are times when a lone rush comes handy as a run on a fake rugby buck. Yet there's nothing so pretty to fandom as the line that is passing the puck.

Captain Park and his team didn't have to work very hard to land first honors in their game with Trenton last night as with frequent let-ups, the visitors were taken into camp with a 17—2 score, the half-way figures reading 6—2. It was Peterborough all the way and the going was rather easy, the Trenton seven just giving enough opposition to make the contest interesting to the big crowd that almost filled the rink. It would appear from the attendances to date that Peterborough fans are affected with a very bad case of puckilitis. The visitors had not been overloaded with glowing advance notices and a Peterborough win was expected by about the same score as the result shows. It is of some assistance to the players to know that their efforts are appreciated and the future looks bright.

There are some features about the game that greatly pleased the fans and one of these was the all round good work of Jerry Coughlin in which was contributed some of the niftiest stick handling and shooting ever seen on a local ice space. His work along the boards was never better. He combined effectively at times with Park and Kelley, and he was always prominent last night.

VISITORS WEAKENED.

Trenton didn't have the team of last season. Croft, whose rushes were always so conspicuous, one of them sending the Peterborough team to join the down and out brigades, when the play-off at Belleville took place, was among the missing, owing it is said, to trouble with Lawson Whitehead, the coach of the club. Another absentee was young Fletcher, who worked the middle ice last season. The holes were filled, but not by players of the same calibre. Art Armstrong roamed about at rover and was the strongest man of the bunch. He tried harder in the second-half, but the proposition was too big.

While Pringle in goal had seventeen counters against him, he stopped double that number, and he would have had to face a larger count had the locals dished up their real brand of team work. There was too much of the individual assortment and also some careless play. It was a great opportunity to get in some combination practice, but for the most part, the line did not respond to the occasion.

The speedy shooting of Kelly was another feature. He took the third score on a side shot about centre ice and which was probably the best tally of the night. Giroux played a clever game and was always pegging away.

Park was always around into mischief, as the scoring summary shows. Percy Bond tried hard to land the puck behind Pringle for his first score of the season, and it looked in the second half as though he had succeeded. It was not to be, however, for while he worked overtime in a scrimmage in front of the Trenton goaltender, the necessary movement was not forthcoming. Both he and Bearrs played the game on the defence and with Derocher again at his best, the task of invading was a hopeless one for the enemy. They had some good chances, but passed them up on wild shooting. Both Derocher and Pringle stopped the puck on the face and as a result have lovely souveniers.

Looking at the work of the two teams, the locals should win in Trenton Thursday night, and then it is on to Lindsay for the following Tuesday.

Scoring summary;

First Half.

Peterborough—Park	.30
Peterborough—Giroux	6.00
Peterborough—Kelly	3.00
Peterborough—Coughlin	5.00
Peterborough—Coughlin	3.00
Trenton—McGorman	.30
Trenton—Armstrong	2.00
Peterborough—Kelly	1.00

Second Half.

Peterborough—Giroux	1.00
Peterborough—Parke	1.00
Peterborough—Parke	2.00
Peterborough—Coughlin	1.00
Peterborough—Kelly	4.00
Peterborough—Park	4.00
Peterborough—Kelly	.30
Peterborough—Giroux	5.00
Peterborough—Park	3.00
Peterborough—Kelly	1.00
Peterborough—Park	5.00

The teams were;

Peterborough.
Derocher
Bond
Bearrs
Giroux
Coughlin Park Kelly
O
McGorman Armstrong Palmer
Henry
Reynolds
Burtt
Pringle.
Trenton.

Penalties—Peterborough — Bond 2, Trenton, McGorman.

ALL SAINTS' GO TO CAMPBELLFORD

Locals to Run Excursion on Friday Night

The All Saints' Trent Valley League outfit will take a jaunt to Campbellford Friday night, when they will stack up against the team of that burg. A bunch of rooters are expected to accompany the team, which leaves on a special at 7 o'clock sharp, G.T.R.

The line-up of All Saints' will be:
Goal—Wilson.
Point—Elliott.
Cover—Campbell.
Rover—Anderson.
Left—Weatherstone.
Right—McMartin.
Referee—W. J. Whitty, 3rd vice-president of the Trent Valley League.

The special will leave Campbellford on the return trip at 12 o'clock.

UNDERTAKER WON ANOTHER RACE

Barrett Fined $50 for Slowing up His Horse

Ottawa, Jan. 24— Excellent heats again characterized the events at the Hull ice races to-day. After six great races, "The Undertaker," owned by Charlie Barrett of Parkhill, won the 2.25 trot and pace, Nataprime, an added starter, being second, and Topaz Wine, third.

In the 2.22 trot stake first money went to New Wilkes, owned by W. Collins of Sunderland, Ont., he winning the third, fourth and fifth heats after Wick Brino and Black Cat had each taken one. In the fourth heat Wick Brino and Lesa Vale collided drivers Dan McEwen and Russ McGirr both having narrow escapes. Wick Brino, passed over McGirr, who got up with a few bruises. McEwen succeeding in holding Wick Brino. but Lesa Vale escaped and trotted a mile before being caught in sensational style by McGirr. The latter, although badly shaken up, threw himself at Lesa Vale, caught the reins and brought her to a standstill uninjured after being drawn 50 yards. Lesa Vale was not hurt but her sulky was wrecked. McEwen said it was one of the worst collisions he had ever been in. The judges ruled that the accident, however, was unavoidable, and both horses were allowed to start again. Driver Barrett was fined $50 for laying up in the fifth heat with the Undertaker. The track was slower than usual, owing to a light fall of snow.

There is Only One "Bromo Quinine" That is Laxative Bromo Quinine

USED THE WORLD OVER TO CURE A COLD IN ONE DAY.

Always remember the full name. Look for this signature on every box. 25c. E. W. Grove

Abbey's Effervescent Salt

A clean stomach and a clear head are the guarantees of Abbey's Salt

25c and 60c bottle. Sold everywhere. 81

THIRTY RINKS IN BIG BONSPIEL

Great Interest in Competition for Grand Challenge Cup

The annual Peterborough Bonspiel opened this morning at ten o'clock in the curling rink and the games have been in progress throughout the day. The rinks engaged in the Bonspiel are competing for the Grand Challenge Cup, which was won by Mr. G. H. Giroux's rink last year. There are fifteen outside rinks from Norwood, Oshawa, Claremont, Lindsay, Port Hope, Cobourg, Hastings and Keene, and fifteen local rinks. This makes thirty rinks that play off for the cup and various prizes. The Bonspiel games will be continued to-night and until the winners are decided. Much interest is being shown in the Bonspiel matches this year, and there promises to be some keen competition before the cup is carried off.

TOURISTS LOST TWO AT TORONTO

Scotchmen Defeated by Total of 52 Shots in Two Games

Toronto, Jan. 24—The Scottish curlers had a busy day yesterday, playing six outside clubs at the Granite Rink in the afternoon, and meeting a like number of Granite rinks in the evening. The visitors were beaten in both games, in the first by 19 shots and in the second by 33.

TOMMY DALY AS TRENTON TRAINER

Tom Daly, the well known local trainer, has deserted the T.A.A.C. team and tied himself up with the Trenton juniors, who stowed away the champion Frontenacs. Tommy always did like to travel with a winner.—Toronto News.

OMEMEE NEWS

Special Correspondence.

Omemee, Jan. 22.—On Thursday the home of Mr. and Mrs. E. Jamieson was made happy by the advent of a bright baby daughter.

The Farmers' and Woman's Institutes held very successful meetings on Friday. In the afternoon Miss Hotson addressed an assemblage of ladies in the council chamber. At night a joint meeting commenced in the Auditorium of Convocation Hall. Reeve of Emily, Isaac H. Fee, occupied the chair in a very agreeable and able manner. Miss Hotson addressed the large audience on matters of education. Her address was of a high order and much appreciated. Rev. Robert Burns, who was on the platform, made a spicey little speech. Mr. Barber spoke with much authority and a great deal of literary humor on subjects of importance to the Ontario agriculturist. These speeches were punctuated with a couple of high class vocal selections Mrs. A. C. Hodgetts, Rev. H. Earle and Mr. R. Cornwall. The Misses Balfour and Burns were heard in a delightful duet on the piano. Mr. M. Earle made his debut as a pianist. The singing of the National Anthem concluded the meeting.

Mrs. (Rev.) D. H. Currie and Master Gladstone were called suddenly to Stayner, leaving on Saturday. The sad news of her sister's death occasioned the journey. Condolences are extended.

The Public Library Board are arranging for a concert early in February.

NEW TRAIN SERVICE ON GRAND TRUNK

With the new train service that went into effect recently on The Grand Trunk Railway, the announcement is made that 98 of the new stations, out of the 150 contracted for in the Spring, have been opened. 27 are under construction, and the balance will be completed in the Spring.

These stations on the Grand Trunk Pacific are an innovation as far as stations in Western Canada are concerned, for they provide, unlike stations built heretofore, for the looking after the flag stations all the year round. This means that stations called flag stations points where trains only stop when there are passengers to get on or off, are in charge winter and summer by a capable employe and are kept heated day and night.

The arrangement has been made with section men to live in these stations, quarters having been provided for them, and in return for looking after the station and keeping it in shape for receiving passengers at all times, they have heat and rent free. The one stipulation that is put on by the company is that the agent or section man must be married for in this way the company thinks they will receive better service.

NO CIGARETTES FOR BOY SCOUTS ENCAMPMENT

Toronto, Jan. 24.—A meeting of the Executive Committee of the Department of Temperance and Moral Reform of the Methodist Church was held yesterday afternoon, with Rev. Dr. Carman in the chair. The matter of a temperance policy for the immediate future in Ontario was discussed, and the committee advised rigid enforcement of the laws, especially in New Ontario. The idea of the early closing of bars was received favorably and its enforcement was strongly advocated, especially in towns where local option would not carry. The agitation to prohibit the sale of liquor at canteens was taken up, and will be continued.

Information to the effect that no cigarettes nor beer would be allowed at the encampment of the Boy Scouts next summer was received from Hon. Sam Hughes, Minister of Militia. It was also announced that ministers of the Gospel would be in attendance at the encampment.

CANALEJAS EXPLAINS.

Spanish Crisis Is Accounted For by Incredible Story.

Madrid, Jan. 24.—The unexpected and mysterious crisis appears to have ended as abruptly and inexplicably as it began. Premier Canalejas, on leaving the birthday reception at the palace yesterday, told the reporters that the King had just questioned him about the reports of his resignation and had asked to be informed upon the exact situation.

The Premier answered that he knew nothing about the matter except that his fall had been announced everywhere, and added that for his part, in view of the persistence of the reports, he was quite disposed to quit.

The King, however, said that he would not hear of such a thing. Premier Canalejas declared to the newspaper men that the reports in question were fabricated in the lobbies of the Chambers and that Parliament would resume its labors normally to-day.

The Premier's statement has been received with incredulity. The general conviction is that something really happened, but an unfavorable impression was created on public opinion by the unexpected news of the fall of the Cabinet, and for some unknown reasons all idea of a Ministerial change has been abandoned.

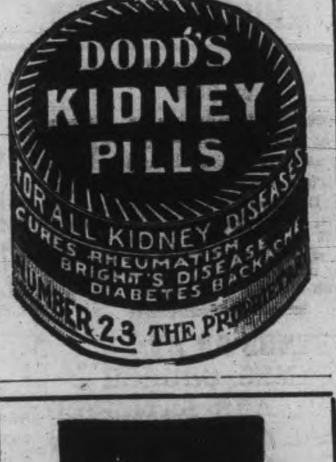

BARGAINS IN PROPERTY FOR SALE

100 ACRE FARM
four miles from Peterboro, 80 acres under cultivation, balance pasture land and mixed wood, soil clay loam, rolling, few stones, good wells, 1½ storey brick house, frame driving shed, small barn. Price $3,500

75 ACRE FARM
73 acres under cultivation, balance hardwood timber, soil good sandy loam in high state of cultivation, well fenced, 1½ storey brick house, with furnace, cistren, good well. Frame barn, with good stabling underneath. Farm is located within short distance of school, church, post office and railway station. Price $6,200

ONE & A HALF STOREY
Frame House, East City. Parlor, dining room, kitchen, pantry and bedrooms, shed and good frame stable, large lot. May be purchased on easy terms of payment Price $1,200

2 STOREY AND ATTIC
Frame House, south, good concrete foundation, parlor, dining room, kitchen, pantry, 5 bedrooms, good well. Easy terms of payment. Price $2,000

2 Choice Building Lots, Engleburn Park, $8.00 per foot.

Building Lots at Byersville, $150.00 per lot, Terms $10.00 cash and $5.00 per month.

FOR RENT—First-class residence, with all modern improvements, centrally located. Rent $22.00 per month

J. T. O'CONNELL & Co.
136 Hunter St. Phone 376

THEY DID JUST WHAT YOU SAID GIN PILLS WOULD DO

QUEBEC, P.Q.

"I received the sample of Gin Pills and have taken them. They have done me so much good. They do just what you say in your circular that they will do. I can but congratulate myself that I sent for the sample, and I bought a large box at my druggist's. I have made up my mind that I shall never be without them until I am cured. I thank you many times, for I had never found a remedy to do me any good until I tried Gin Pills".

MADAME MARIE MIVILLE DUCHENE.

Do just as Madame Duchêne did—write for a free sample of Gin Pills, and try them for Kidney Trouble, Irritated Bladder, Painful or Suppressed Urine, Pain in the Back, Rheumatism, Sciatica, or Lumbago. If they benefit you, get the regular size boxes at your druggist's—50c. or 6 for $2.50. But write right now for the free sample. National Drug and Chemical Co. of Canada, Limited, Dept. B Toronto. 95

Ladies' Fancy Dresses and Costumes Are Our Specialty.

We clean, press, alter and repair all outer garments worn by ladies and gentlemen, also furs and sleigh robes, chintz curtains, &c.

2 STORES 173 Simcoe Street, 204 Charlotte Street
Phone 669, 575. Machine 373

EAST CITY COAL And Wood Yard

MAIN OFFICE—111 Hunter Street East
Phone 96

Allsizes of the best mined Coal delivered promptly to all parts of the city. Terms strictly cash.

JANUARY PRICE
Egg.......$7.50 ton | Nut......$7.75 ton
Stove.....$7.50 ton
Pea or No. 2 Nut.........$6.50
FIRST-CLASS HEMLOCK SLABS

WEIR & O'BRIEN
ARCH. WEIR JAMES O'BRIEN

IMITATION is the most sincere form of flattery. That is why some dealers advertise various kinds of Scranton Coal

There is only one genuine—that is the

D.L. & W. SCRANTON

We sell it at the following prices for January

Stove and Egg............$7.50
Chestnut.....................$7.75
Pea Coal.....................$6.50
Hardwood,.....$6.00 per cord
First-class mixed wood $4.50 per cord.
Cutting and splitting extra.

R. Hicks & Co
248 MURRAY STREET

Lehigh Valley COAL

Best in the World

January Prices will be follows—:
Egg and Stove Coal $7.50 per ton
Nut Coal..........$7.75 per
Pea Coal..........$6.50 per ton
Also first-class Hardwood $6.00 per cord. Mixed Wood $4.50
Cutting & splitting extra

— FOR SALE BY —
J. E. A. Fitzgerald
Both Phones 111

Coal Results

¶ We sell the very best quality of hard coal, as good as we know how to buy.

¶ Are you getting results from the coal you are now using? Are you sure it is good? Are you burning it the right way?

¶ There is a deal of difference in how you handle the range or furnace. Our long experience tells us that fact, and we are ready to advise any in doubt as to the best way to make use of coal as fuel.

JANUARY PRICES FOR COAL
Egg and Stove $7.50 per ton
Nut $7.75. No. 2 Nut $6.50 ton

THE PETERBORO FUEL & CARTAGE CO LIMITED
162 Charlotte-St. Telephones—(Bell 261 270, (Machine)—270.
134 Aylmer-St. Tel. Bell 302

SOUR RISINGS FROM STOMACH

Those Who Experience Fullness and Pain After Meals, Stomach Disorders, and Indigestion, Should Read Below.

"When I was working around the farm last winter I had an attack of inflammation," writes Mr. E. P. Dawkins, of Port Richmond. "I was weak for a long time, but well enough to work until spring. But something went wrong with my bowels, for I had to use salts or physic all the time. My stomach kept sour, and always after eating there was pain and fulness, and all the symptoms of intestinal indigestion. Nothing helped me until I used Dr. Hamilton's Pills. Instead of hurting, like other pills, they acted very mildly, and seemed to heal the bowels. I did not require large doses to get results with Dr. Hamilton's Pills, and feel so glad that I have found a mild yet certain remedy. To-day I am well—no pain, no sour stomach, a good appetite, able to digest anything. This is a whole lot of good for one medicine to do, and I can say Dr. Hamilton's Pills are the best pills, and my letter, I am sure, proves it."

Refuse a substitute for Dr. Hamilton's Pills of Mandrake and Butternut, sold in yellow boxes, 25c. All dealers, or The Catarrhozone Co., Kingston, Ont.

Dr. Hamilton's Pills Cure the Stomach

KEENE NEWS

Keene, Jan. 23.—Miss Lillian Carter was the guest of her cousin, Lillian Wedlock, last week.

Mr. Roland Weir, who is attending Business College, spent Sunday in the village.

Mrs. (Dr.) Harrison had the misfortune of falling on the ice at her home last Thursday receiving a fractured arm.

The I.O.F. have postponed their ball till Feb. 2nd. A good oyster supper will be provided.

Mr. Herbert Miller has engaged three more new wood cutters. He has quite a supply of wood ready to be drawn to his customers.

Mrs. Herbert Zarnke has returned home to Toronto, after spending a month with her brother, Wm. Wedlock.

Mr. A. St. A. Smith entertained a few guests last Tuesday evening, Jan. 16th. Mr. Smith had his house beautifully decorated up ready to receive his guests. A very enjoyable time evening was passed playing cards.

The masquerade ball was held in the town hall last Friday evening. The manager was much pleased with the attendance. The receipts for the evening amounted to about $41. Those who won prizes are as follows;—Mrs. Richard Elmhirst, Spanish dancer, prize, ladies' companion; Miss Pearl Howson, Oriental Queen, prize, ladies' companion.

Mr. Wm. Short had the misfortune of having a pair of shafts broken while training a colt for his brother.

The missionary women have started their annual season's work, for the Sick Children's Hospital, Toronto. Mr. David Edwards drove a load out to the home of Mrs. Alfred Wood last week to start their work.

Mrs. Gordon and children have returned home after spending a month with her parents, Mr. and Mrs. Rev. Johnson.

Mr Duncan McFarlane was the first man to venture on the river this season. Mr. McFarlane states that the ice is in first class condition.

Miss Annie Bolin is the guest of some relatives in Rochester.

Miss Maggie Miller, Miss Bella and Katie McFarlane were the guests of Miss Pearl Howson, of Mathers' Corners.

We are pleased to hear that Mr. Wood, who has been very ill, is improving.

CASTORIA

For Infants and Children.

The Kind You Have Always Bought

Bears the Signature of Chas. H. Fletcher

Port Hope Oddfellows

Victoria Encampment, No. 25, I.O.O.F., are making preparations for a big night, Friday, January 26. District Deputy Proctor, of Oshawa, will be here with his team of ten men to install the officers for the current term after which Hiawatha Encampment of Peterborough, will confer the Encampment degrees on a large class of candidates. Lunch will be served at the Hotel St. Lawrence.—Guide

Winston Churchill insists that he will speak at Belfast.

BEAUTIFUL EYES

are made beautiful by long, silky lashes and well defined, lustrous brows. Eyes, like diamonds, depend on their setting. The beauties of the face are lost is the eye brows are thin and scanty, and the lashes are thing and scanty. Parisian Lash Lustre grows beautiful, soft, silky lashes. It has done so for society women throughout Europe, and it comes here well recommended to do the same for you. Parisian Lash Lustre is not a dye or colorator, but a scientific preparation for beautifying the eye lashes and brows. Our guarantee goes with every box of Parisian Lash Lustre. A two weeks' treatment will bring beauty to your eyes that you have never before possessed. By mail, prepaid, in opal boxes on receipt of price, fifty cents. B. V. Marion, sole distributor, Bridgeburg, Ont.

HONOR TO DOCTORS.

London's Lord Mayor of the Art of Aesculapius.

Sir Thomas Crosby's election to the chief magistracy of the City of London—the first Lord Mayor of London since the institution of that office, more than seven hundred years ago, to hold a degree of Doctor of Medicine or to have been in practice as a physician — serves to call attention to the fact that the present era is the golden age for the members of his profession. Every country appears to be bent upon overwhelming them with honors and dignities of one kind and another, and seems to be taking it for granted that since they are adept in the art of relieving physical ailments they are qualified to cure ills of every other conceivable character.

Universal satisfaction has been manifested that the office of Lord Mayor of London should have fallen to the lot of a physician, and especially one of such professional eminence as Sir Thomas Crosby. The office has often been held by men who, while worthy in other respects, and successful as wholesale and even retail merchants, were lamentably deficient in education, in breeding, and in savoir faire.

The opinion is expressed that the election of a physician — that is to say, of a man of culture — will tend to restore the former prestige of the Lord Mayorship of London, and is hailed with approval in the City, as calculated to invest with new distinction the ancient office of Chief Magistrate of the metropolis.

Sir Thomas Crosby's name is a familiar one in the annals of the City of London. It was Sir John Crosby, the builder of Crosby Hall, who was knighted by Edward IV. for his services as sheriff of London. Then there was Brass Crosby, Lord Mayor of London in 1771, and who won lasting fame, and, incidentally, also imprisonment in the Tower of London, by his vigorous championship of the liberties of the press. Horace Walpole would be compelled to describe him as in every sense of the word "a fine fellow."

Royal Jewels Catalogued.

The royal jewels of priceless value which are kept—under the charge of the King's Librarian, the Hon. John Fortescue—in a strong room at Windsor Castle have just been re-catalogued and photographed.

Many of the jewels date back centuries and belonged to former Kings and Queens of England. They consist of pendants, necklaces, hair ornaments, and rings of great beauty. Several of the greatest treasures are of the time of Henry VIII., and belonged to one or other of that monarch's queens.

The late King took much interest in the jewels. Previously they were in various apartments in the castle, but he had them collected and deposited in the strong room which was built when he came to the throne. King George and Queen Mary have also interested themselves in the jewels, and by His Majesty's directions the photographer on the Lord Chamberlain's staff at the castle has photographed every jewel. The catalogue and the photographs have been bound and are kept in the royal library.

In the gold pantry at Windsor Castle are some magnificent jeweled Communion cups, which have been used by the Kings and Queens of England for centuries and are still used by the King and Queen when they take the Sacrament. A recent addition to the collection of treasures in the royal library is the shirt that Charles I. wore at his execution.

Why the Train Stopped.

Harry Lauder, the well-known Scottish comedian, tells this story of his touring days. Lauder was in an out-of-the-way hamlet in Banffshire. He wanted to get on the main line. The "local express" took the better part of two hours to cover the twelve or fifteen miles.

"At last," he writes, "I asked a fellow-traveler if the train in which we were seated was booked to catch the connection I wanted.

"Oh, aye," he replied, in the broad northern Doric, solemnly removing his clay pipe before speaking, "she's bookit richt eneuch, but she vera seldom does't!'

"By and by the train stopped with a sort of sleepy jerk less than a mile from the junction. I got up and opened the window. The signals were down and there was no sign of any block ahead. I opened the carriage door, jumped on to the line, and walked forward to the engine. The driver and the fireman were seated on the footboard, one enjoying a smoke. They expressed no surprise at my appearance; indeed, the engine driver was polite enough to remark to me that it was 'a braw mornin'.'

" 'Yes,' replied I, 'the morning's all very fine, but what about this express train? What has she stopped for?'

" 'Oh, no much, sir, no much!' responded the driver. 'The fact is,' he added seriously, 'the engine's gane aff the bile!' "

Antelopes and Sleeping.

Some interesting investigations on sleeping sickness are recorded by Messrs. Bruce, Hamerton, and Bateman in the Proceedings of the Royal Society. They find that the following antelopes, the water-buck, the bush-buck, and the reed buck, can be readily infected with the human strain of the sleeping sickness parasite (Trypanosoma Gambiensis) by the bite of the fly Glossina palpalis. But, strange to say, careful and continued examination of the blood of these antelopes failed to reveal any of the parasites. Equally remarkable is the fact that such infected antelopes can transmit the infection to clean laboratory-bred flies.

Even eighty-one days after the last feed of the infected fly on such an animal the clean fly will take up the infection and pass it on. It may then pass off the virus to a susceptible animal. Thus it follows that the above antelopes living in areas also inhabited by the fly are potential reservoirs of the virus of sleeping sickness. And yet hitherto no antelope has been found naturally infected.

Dr. McCreary, chief of the city good inspection department, Montreal, has resigned.

Hon. J. D. Reid defied Mr. Turriff to name the man who had paid duty on lumber such as was mentioned in his amendment. That gentleman was a member of the House in 1907, when the 25 per cent. duty complained of was put on, and voted for it.

The amendment was declared lost in a straight party division at 12.20 a.m., on a vote of 107 to 62. The House adjourned at 12.25 a.m.

Hon. F. D. Monk announced that he had finally been able to get next to the man who had charge of the tower clock. The time piece had a bad cold, contracted on Friday when the public accounts estimates were up in the House. He hoped the Opposition would remember this when the remainder of these estimates were under discussion.

On the motion to go into supply, W. A. Buchanan (Medicine Hat) directed the attention of the House to the serious car shortage in Alberta.

Hon. Geo. E. Foster claimed that the railways had done all they could under the exceptional circumstances of a late harvest, coal shortage and bad weather conditions.

The situation was still serious, however. The railways had nearly reached the limits of their storage capacity. Further outlets or further storage would have to be provided.

The Minister of Agriculture announced, in response to a question, that he had arranged for a conference of fruit growers from all over Canada in three weeks time.

Office for Haggart?

Winnipeg, Jan. 24.—It is rumored about the Parliament buildings that Chief Justice Howell is about to retire and will be succeeded by Alex. Haggart, ex-M.P. for Winnipeg.

This Coffee Pot FREE

Why Dalton's French Drip Coffee is so Wholesome, Delicious and Economical

When you have once tasted Dalton's delicious French Drip Coffee, made in a Dalton's French Drip Coffee Pot, you will never be tempted to drink ordinary boiled Coffee again.

The Coffee berry, or bean, is protected by nature from the insect world by a tough outer shell or husk which contains tannin and other acid, bitter principles which are poisonous to insects and certainly not wholesome to the human system.

Other roasters of Coffee do not remove this bitter husk, and this is why many people find that ordinary Coffee does not agree with them. Not only that, but the usual way of roasting Coffee in cylinders over coke or gas fires, drives off the volatile essences, so essential to aroma and flavor.

Dalton's French Drip Coffee

The DALTON way is to throw the Coffee berries against an intensely hot flame. This roasts them in half the time and prevents the volatile essences being driven off. Then the Coffee is cooled by a special process, during which a strong suction air-blast blows off all foreign substances. Next comes the grinding, during which another powerful air-blast removes the poisonous, bitter outer shell. The Coffee contains absolutely no chicory and is packed in sealed tins, which preserve all the delightful flavor.

We make Dalton's French Drip Coffee in two strengths Mild Blend and Strong Blend. You cannot tell however which you will like the best until you try both and that is why we ask you to buy two tins in our special offer.

SPECIAL INTRODUCTORY OFFER

We feel so sure that you will find either Dalton's Mild Blend or Strong Blend French Drip Coffee just the Coffee that you have been looking for that we have authorized your Grocer to give you one of these handsome pots (worth $1.30) absolutely Free with your first purchase of a tin each of Mild and Strong Blend. You buy two tins of our Coffee—one of each blend—at 50c. per tin, to give it a fair trial, and we give you the means of testing it FREE, satisfied that you will use nothing but Dalton's French Drip Coffee thereafter.

25c. and 50c. tins. Never sold in Bulk.

9 DALTON BROS., TORONTO.

If your grocer will not supply you, enclose $1.00 and we will send carriage collect.

SERMONETTES from OLD SAWS

BY TABITHA

"ALL THE WORLD WILL BEAT THE MAN WHOM FORTUNE BUFFETS

It is strange how we remember ill of the man who has failed and who is down in the world.

Yet some men's failures deserve more praise than other men's successes. It all depends upon the effort put forth in an endeavor to succeed in whatever line of work he has taken up.

This saying has been exemplified recently in my own town. A general manager who has made a failure of the bank over which he presided and which in the spirit of this age of speculation he had only carried on as most financial institutions are conducted, that is by investing their capital in speculative enterprises calculated to yield heavy profits, but his jurdgment was at fault and he failed.

No mantle of charity was thrown about him nor account taken of the sleepless nights which he had passed, walking his chamber floor bearing the awful burden of striving to save enough to at least, repay the poor small depositors whose savings were jeopardized.

No, his heinous crime was that he had lost money—that sacred thing—in our materialism, that thing which is guarded more than honor, almost or quite than life itself.

One man may ruin another man's daughter and escape the law, but let him touch that same man's money and he goes to prison.

How the papers grilled this man and tongues flew, giving voice to the stories of his crimes of immorality and of the debauches of this manager, this man whom they had so recently felt proud to know. When he comes out from the prison where his lack of judgment has thrown him, because he did not run away, but tried to untangle the affairs of the bank, to aid the court, he will not only have lost all his money, but every vestige of his character, and his life is ruined. The speculation was not the crime. It was the failure to make money—that was the unpardonable sin.

"TABITHA."

AUTOMOBILE AND CYCLE SKATES

Are made in Canada. Ounces lighter than any other, and stronger. 12 different styles to choose from. See our new "LADIES' AUTO," the lightest skate made. **Perfection Ankle Supports.** The only perfect support made. Does not cramp the foot, allowing free backward and forward movement and presenting all side movement.

Skates Hollow Ground

MILLARD'S BICYCLE SHOP
225 Hunter St., near Aylmer Street

NORWOOD NEWS BUDGET

Special Correspondence.

Norwood, Jan. 23.—Mr. David Saunders, of Toronto, visited friends in tow nlast week.

Miss Ethel Searight, of Woodstock, is the guest of her parents, Mr. and Mrs C. J. Searight.

Miss Pearl Jopling, of Bridgenorth, is the guest of Mr. and Mrs. Alex. Kempt.

Miss Rose Davidson, of Havelock, spent the week-end here, the guest of Miss L. Johnston.

Miss Winnifred Rorabeck has returned from Dummer, Sask., where she has spent the past three months.

Mr. Wm. Andrews, of Havelock, was in Norwood on Sunday.

Messrs. E. Sargent, J. Sharpe, H. Carter and B. Caldwell, of Westwood, were in town on Monday.

Mr. P. O'Brien, of Havelock, spent Sunday in town.

Mr. Richard Midgley, late of the Barrie Examiner staff, is home on a two weeks' visit, prior to taking a position in Toronto.

Mr. L. Pearce, of Hastings, was in town on Sunday.

A change has taken place in the management of the local branch of the Union Bank of Canada. Mr. C. Brooke Marsland, who was appointed to this branch a few months ago, has been transferred to Smithville, Ont., and the former manager, Mr. F. Woolcombe, is again on duty, having been re-appointed to his position.

A very pretty wedding was celebrated in St. Paul's R.C. church on Wednesday of last week, when Miss Frances Fitzpatrcik, daughter of Mr. and Mrs. J. Fitzpatrick, of Asphodel, was united in the holy bonds of matrimony to Mr. Maurice O'Leary, of Indian River. The bride, who was given away by her father, looked charming in a tailored costume of king's blue, with black picture hat and willow plumes. She was attended by her cousin, Miss Theressa Hurley, of Peterborough, who was also attired in a navy tailored suit, with large black hat and willow plumes. The groom was attended by his brother, Mr. J. O'Leary, of St. Michael's College, Toronto.

High mass was sung by Rev. Michael O'Leary, of Bracebridge. Present in the sanctuary were Rev. Father P. J. O'Leary, of Bracebridge, and Rev. Father Kelly, pastor of St. Paul's.

After the ceremony the bridal party drove to the home of the bride's father, where a sumptuous wedding dejeuner was served to a large number of guests.

Miss Chamberlain is the guest of Miss Rose Squire.

Miss Annie Kelly, of Peterborough, is a guest at the home of Rev. Father Kelly, Peterborough street.

A number of young people from Norwood attended a dance in Hastings last week.

The Norwood hockey fans were invited out on Tuesday evening to witness a game of hockey, which proved to be the best exhibition that was seen here this season.

The contest was between the students of the Norwood High School and the senior town team, and ended with a score of 4—3 in favor of the latter.

From start to finish the combat was keenly fought, individual rushing being in the foreground. The forward line for the Norwood High School team played fair combination, and by this feature they apparently played a much better game, but their opponents retaliated with spectacular rushes, which were most effective.

Mr. Alex. Kempt proved a most satisfactory referee, having the game at all times under his control.

There were two penalties dealt out to the town team.

On Thursday next the Norwood High School team will play a junior Hastings septet in hockey.

Electric Restorer for Men

Phosphonol restores every nerve in the body to its proper tension; restores vim and vitality. Premature decay and all sexual weakness averted at once. **Phosphonol** will make you a new man. Price $3 a box, or two for $5. Mailed to any address. The Scobell Drug Co., St. Catharines, Ont.

THE OPTIMISM OF THE CONSUMPTIVE

Perhaps there is no disease, whilst often fatal in its outcome, is yet viewed with so much optimism by the patients themselves. It is well that it is so, for all know to what extent one's own feelings, whether cheery or the opposite, influence both mental and physical conditions. "I was certainly impressed with this thought," remarked a newspaper reporter, "in interviewing a patient of the Muskoka Free Hospital for Consumptives. She was a pretty girl of 24, brown hair and dark gray eyes, who had come all the way from Saskatchewan. She said she felt pretty sick when she first arrived at the Hospital, and for two days the nurses had to personally feed her. 'I have been in bed all the time,' she said. 'I have been well cared for while I have been here. I am sure I am going to get well, and feel better now than before I took sick. Everybody seems so happy and bright, and tells me when I get up I am sure to like it. Everything is done to please me and make me happy.'" One may well wish that so bright a patient should soon be restored to health.

How To Keep Your Hair Free From Dandruff

Parisian Sage

BANISHES DANDRUFF OR MONEY BACK

Parisian Sage

STOPS FALLING HAIR OR MONEY BACK

Parisian Sage

MAKES HAIR RADIANT OR MONEY BACK

A Delightful and Refreshing Hair Dressing

People who desire to preserve the hair can gain some valuable information from the following:

Have your own brush and comb at home and at hair dressers.

Never use a brush or comb in public places, they are usually covered with dandruff germs.

Wash your hair brush once a week with soap and warm water, to which is added a disinfectant.

Shampoo the hair once a week with pure soap and water.

Use PARISIAN SAGE every day, rubbing thoroughly into scalp.

PARISIAN SAGE is guaranteed by Wm. Madill to destroy dandruff germs and abolish dandruff, or money back.

To stop hair from falling and scalp from itching, or money back.

To put life and beauty into dull faded hair, or money back. Price 50 cents.

Newcombe Pianos

Comparison with other Pianos only serves to emphasize the quality tha makes the NEWCOMBE

Distinctive and Pre-eminent

NEWCOMBE PIANOS Never Suffer by Comparison

LET US SHOW YOU our exclusive method of construction, which is the foundation of that pure quality of tone always found in the NEWCOMBE

You are cordially invited to visit our Warerooms and examine our stock

TAYLOR & WOOD

Dealers in Pianos and Real Estate

390 WATER STREET, PETERBOROUGH

DRASTIC PRICE REDUCTIONS STILL MORE COMPELLING

THE FEW REMAINING DAYS OF THE BIG RETIRING SALE

Brings forth the most irresistible values. It's a determined effort to bring stocks down to still lower proportions previous to stock taking. Thus far the sale has been a splendid and mutual success. We are exceedingly grateful for the results attained, and we believe our patrons and friends are equally grateful for the very generous measure of value we have given them. We have planned this month's-end bargains upon a still broader basis of value-giving. The last few weeks have revealed certain assortments that must be disposed of—all trustworthy and most desirable merchandise—and priced them at values that will surprise you. Come and see for yourself.

All Genuinely Good and Newest Merchandise—No Damaged Goods—Bargains That You Will Remember

NOTE THESE SPECIALS:

$1.25 CORSETS 29c
About 40 pair of odd C. & B. Corsets that must be cleared out, reg. $1.25. Sale price ... 29c

40 INCH GREY COTTON 8c
20 pieces of Grey Cotton, 40 inches wide, sold regularly at 12c. Sale price ... 8c yd

LADIES' COLLAR AND CUFF VALUES
A large quantity of Ladies' Fancy and Plain Collars and Cuffs, which marked at the following prices should not last long:—Reg. 25c Collars, 12½c. Reg. 15c Collars, 10c. Reg. 35c Collars, 10c. Reg. 25c Cuffs, 10c.

LADIES' COATS
6 only Grey and Black Tweed Coats, marked formerly at $8 and $10. These are all that is left and we have marked them to clear at...... **$2.00**

LACE CURTAINS 62c
Nottingham Lace Curtains, border on side and bottom, over-locked stitched edges and good designs, regular $1.00. Sale price ... 62c

WOOL BLANKET REDUCTIONS
Only fifty pair of large size Wool Blankets, and made in fine goods. Regular $8.00—$6.55 Regular $7.50—$5.75. Regular $5.80—$4.95. Regular $5.50—$4.65.

MILLINERY
Our Millinery Department has had a most successful clear up in trimmed and untrimmed hats, but there are still a few to be cleared out at the large reductions:—Regular $12.50—$5.75 Regular $10.50—$4.98. Regular $7.50—$3.98. Regular $4.25—$1.98.

—WATCH WINDOWS DAILY—

NO GOODS EXCHANGED OR ON APPROVAL.

ROBERT FAIR & Co., Ltd.

SAME COURTESY AS BEFORE TO OPEN ACCOUNT CUSTOMERS

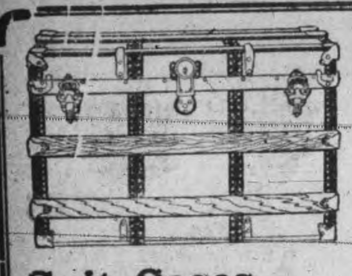

Sleigh Bells
Cutter Robes
Horse Blankets
SPLENDID STOCK

GOOD GOODS

Suit Cases **Skate Straps**
Trunks STARTLING VALUES **Winter Gloves**
Bags **Hand Satchels**

MEN'S FUR COATS Cut To The Bone — Fully 25% Off

B. SHORTLY SIGN OF THE HORSE AT THE DOOR 373 GEORGE STREET

STANDING COMMITTEES OF THE COUNTY COUNCIL

The report of the Committee to strike the Standing Committees for the County Council was as follows:

County Property—Messrs. Miller, Breault, McKee, Ferguson, Joyce, Tanner, Killen, Campbell, Coben, Howden and Shaw. Mr. Shaw, Chairman.

Appointments—Messrs. Joyce, Shaw, Ferguson, Moher, Tucker, Coben, Garbutt, Wilde and Campbell. Mr. Joyce, chairman.

Roads and Bridges—All the members, and Mr. Garbutt, Chairman.

Schools—Messrs. Killen, Wilde, Tucker, Ferguson, Shaw, Campbell, Garbutt, Brown, Miller and Joyce. Mr. Wilde, Chairman.

Petitions—Messrs. Coben, Killen, Tucker, Miller, Moher, Tanner, Brown and Wilde. Mr. Brown, Chairman.

Take Two standing committees

Printing—Messrs. Coben, Moher, Shaw, Breault, Brown, Howden, Joyce, Garbutt, McKee and Campbell. Mr. Campbell, chairman.

Finance—All the members. Mr. Tanner, chairman.

Equalization and Assessment — All the members. Mr. Tucker, chairman.

Joint Committee — Messrs. Howden, Miller, Joyce, Tanner, Breault, McKee, Wilde, Ferguson and Campbell. Mr. McKee, chairman.

Legislative and Railway — Messrs. Brown, Breault, Campbell, McKee and Joyce. Mr. McKee, chairman.

House of Refuge — Messrs. Moher, Shaw and the Warden. Mr. Moher, chairman.

At St. Andrews Church

The district meetings of St. Andrew's church will be held to-night as follows:—

Mr. Armstrong, 295 Margaret avenue.
Mr. Thornton, 185 Bethune street.
Mr. C. N. Brown, 581 Gilmour street.
Mr. Jas. Gerrard, 380 Rubidge street.
Mr. Jason Elliott, Alberta street, at head of Weller street.
Mr. Chas. Gibson, 304 Brock street.
Mr. Hugh Gillespie, 391 Concession street.

LITERARY NIGHT MUCH ENJOYED

Readings From Tennyson's Works by Judge Huycke

The ladies of the Y.W.C.A. held a very enjoyable literary evening last night. Judge Huycke read selections from Tennyson's poems, and was listened to with a great deal of interest by the large number of ladies in attendance. Included in the readings were choice passages from the "Passing of Arthur," "Idylls of the King," "Defence of Lucknow," "Maud," "Little Revenge" and "Crossing the Bar." Besides this very pleasing literary treat, solos were rendered by Mrs. Dickson Hall and Miss Given Smith, the two musical features introducing a charming variation in the evening's entertainment.

LAID TO REST

The remains of the late Mr. R. M. Roy, who died at Peterboro, arrived here at 11.30 this morning and were taken to St. Thomas Church where the burial services of the Anglican church were conducted by the rector, Rev. Rural Dean Beamish. A number were in attendance at the church including many members of the Veterans' Association, of which the deceased was a member. Interment took place at Belleville cemetery. Many floral tributes were placed upon the casket by relatives and friends.—Belleville Intelligencer.

Express Was Late

The C.P.R. express from Montreal due here at 4.22 p.m. was several hours late yesterday owing to traffic being blocked at Sharbot Lake through trouble to a freight train in which three cars were ditched.

Bayfield has voted a hydro-electric by-law by 94 to 17.

INSTALLATION OF A.O.U.W. OFFICERS

The officers of the A.O.U.W. were installed last night as follows:—

Master Workman—Bro. J. J. Turner, Sr.
Foreman—Bro. James Collinson.
Overseer—Bro. R. J. Chowan.
Recorder—Bro. T. G. Gillespie.
Financier—Bro. T. W. Robinson.
Treasurer—Bro. W. Barrie.
Guide—Bro. Wm. Hatton.
Inside Watchman—Bro. Henry.
Outside Watchman—Bro. J. W. White.

THE GIRL AND THE TRAMP SCORED AT HAMILTON

Sale for Local Engagement Opens To-morrow Morning

The Hamilton Herald says—

"There was a good sized audience at the Grand last night to witness Fred A. Byers in the bright comedy entitled The Girl and the Tramp. The company, which is a small one, was well received and with the assistance of Fred. A Byers as "Happy Jack," furnished a very interesting and laughable performance. The comedy is supplied by Fred. A. Byers as "Happy Jack" and Miss Lola Lee as Flo Randall. The play has a very interesting plot and tells the story of how a banker, who has a loving wife and a happy home, is brought to ruin through the manipulation of the stock market by a man who is in love with his wife. The intense scenes are relieved by the comedy supply by Happy Jack, and from the time that he enters the home of Richard Newton, singing 'Any Old Place I Hang My Hat is Home Sweet Home to Me, to his declaration in the last act that he intends to be more than a casual acquaintance to Flo Randall and to the Merton family, there is a continual flow of bright witty sayings and amusing situations and there is not a dull moment in the whole performance. The part of Richard Merton, as the ruined banker, is exceptionally well played by W. R. Coleman, while Floy Mann as Mrs. Merton, the loving wife, was well received.

ESTABLISHMENT OF BOARD OF EDUCATION

Recommended by Inspector Lees in His Annual Report

On his work for the year, County School Inspector Lees reported to the County Council that there were 71 rural schools in operation in the inspectorate, with 75 teachers. He made 239 visits, all schools being open for at least six months. Of the 75 teachers, 30 had normal training, 12 had model and 3 had taken courses at Summer training schools. The remaining 30 had no professional training.

At midsummer, 38 schools changed teachers and only 23 ofu those at the last report remained.

The report pointed out that while the increase made to teachers was encouraging, it is still far short of what will be necessary to secure and retain the services of capable and efficient teachers.

Fine new and modern schools were erected during the year. On the whole the teachers were found to be earnest and industrious. The inspector suggested the establishment of township or county Boards of Education to promote progress and efficiency in the management of the rural schools.

The continuation schools continue to do excellent work and the report recommended the county grant being increased.

Knox Church Notices

The mid-week service at Knox Church will be conducted to-night by William Shea, a former elder of the church, who will relate some of his experiences in the West, where he has resided for the past five years. Mr. Shea has been prospered during his sojourn in the West and he is expected to have something interesting to state.

A report from Portland, Me., is to the effect that the C.P.R. is planning to get the Allan line to checkmate the G.T.R.'s Boston port program.

TO CURE A COLD IN ONE DAY
Take LAXATIVE BROMO Quinine Tablets Druggists refund money if it fails to cure. E. W. GROVE'S signature is on each box 25c.

THE HAND OF TIME

Cannot be stayed; as years advance the eyes grow weaker; to preserve the sight means to help the eyes do their work, to help the eyes means to wear Glasses—not any Glasses, but scientifically fitted Glasses.

J. W. BROWETT OPTOMETRIST. **OPTICAL INSTITUTE** MARKET BUILDING.

EMPLOYEES TO BE ENTERTAINED AT "Y"

All the employes of the three canoe companies are invited to the Y.M.C.A. to-morrow night. The program will consist of basketball, bowling and acquatic sports, in which will be featured a canoe race in the tank. Refreshments will be served.

Members of the physical department take part in the concert at Auburn Sunday school Friday night.

Senior Leaders' corps meet to-night for tea, after which they will meet the intermediate basketball team and complete arrangements for the visit of the Toronto Centrals corps on Saturday.

PERSONAL

Mr. N. Tobin, assistant superintendent Metropolitan Life Insurance Co., left this morning to spend a few days in New York.

PILES CURED IN 6 TO 14 DAYS
Your druggist will refund money if PAZO OINTMENT fails to cure any case of Itching, Blind, Bleeding or Protruding Piles in 6 to 14 days, 50c.

Charlotte St. Church

Regular prayer meeting service this evening at eight o'clock. The pastor will give an exposition of St. Luke's II, 25-38, the Sunday school lesson for next Sabbath.

NEW MUSIC STUDIO
At the J. M. GREENE MUSIC Co., Limited, 185 & 187, Charlotte St. Phone 595.
HERBERT C. TRENEER, A.T.C.M.
Organist & Choir Master of St. Andrew's Church
Will receive Pupils in Piano and Theory. Pupils prepared for College or Conservatory examinations if desired. A thorough and technical training guaranteed with special attention to interpretation. For terms, etc., apply to address mentioned above.

DOMINION CHINESE CAFE
Modern and up-to-date dining rooms also private dining tables. Drop in and try our special Chinese Dishes—nothing but the best of steaks and chops used. We guarantee the best of satifaction to strangers and all our patrons.
328 GEORGE STREET
OPEN FROM 7 A.M. to 2 A.M. Tom Him, Manager

COAL HIGHEST GRADE COAL

Fresh Vegetables
Onions, Lettuce, Celery.
Fresh Oysters
the best in town.
Navel Oranges
at all prices from **15c** up.
Nuts, Grapes, Table Raisins
all fresh and of best quality.
Canned Goods

N. Minicolo
160 Hunter St. - Both Phones 337

Mid=Winter Clearance Sale

SHOES, FELTS AND RUBBERS

For Half their Value

We have gone through our stock carefully and selected out all the pairs of which we have only a few of a kind.

WE HAVE PLACED THESE SHOES BY THEMSELVES ON

OUR BARGAIN TABLES

WE HAVE ATTACHED PRICES TO THEM THAT WILL ASTONISH YOU, AND SELL THE SHOES AT ONCE.

These Shoes, Felts, and Rubbers, have been our best sellers. Nothing the matter with them except we have only a few pairs of a kind and wish to clean them out to make room for our Spring and Summer Shoes.

HERE ARE A FEW OF OUR CLEAN CUT PRICES—

MEN'S GUN METAL & VELOUR CALF BLUCHER BOOTS, Invictus Shoes, Geo. A. Slater's make. Regular $5.00. Sale price ... **$3.45**

MEN'S VELOUR CALF BLUCHER BUTTON BOOTS, oak tanned soles. Goodyear welts, reg. $3.50 & $4.00. Sale price **$2.45**

MEN'S VELOUR CALF BLUCHER BOOTS, oak tanned soles, silk stitched. Regular $3.00 & $3.50. Sale price ... **$1.98**

WOMEN'S GUN METAL BUTTON & LACED, Goodyear welts. Oak tanned soles. Regular $4.50 & $5.00. Sale price **$3.45**

WOMEN'S GUN METAL BUTTON & LACED. Goodyear welts Oak tanned soles, silk stitched. Regular $3.50 and $4.00 Sale Price ... **$2.45**

WOMEN'S GUN METAL BUTTON & LACED. Oak tanned soles. Silk stitched. Regular $3.00 & $3.50. Sale price **$1.98**

FELT SLIPPERS
Felt Soles, Genuine German Felt

Men's Felt Slippers,	reg. 75c, Sale price	49c
Women's	" 60c, "	39c
Misses'	" 50c & 60c "	39c
Children's	" 40c, "	24c

RUBBERS

Men's Rubbers, all sizes,	reg. 75c, sale price	59c
Boy's	" 65c, "	49c
Women's	" 60c, "	49c
Misses'	" 50c, "	39c
Children's	" 46c, "	29c

These Shoes, Felts and Rubbers are our own carefully selected stock. No Goods brought in for sale purposes. Come early as you can save lots of money by doing so

AT THE QUALITY SHOE STORE **J. T. STENSON & SONS** 364 GEORGE STREET

Nearing the End

of the season we find our stock full odds and ends in Winter Underwear. These must be closed out at once. In making prices on these items cost or values have not been considered. We want to clean up our stock of Underwear regardless of what the goods bring. You'll find these bargains tempting.

40c Boys' Fleece-lined......	30c
$1.00 Penman's Elastic Rib ..	75c
50c Penman's Fleece lined...	37½c
$1.75 Stansfield's Elastic Rib	$1.25
50c Plain Knit Merino	37½c
75c Simpson's Elastic Rib...	55c
$2.50 Wolsely Natural Rib..	$1.75
50c Boys' Shetland Wool....	37½c
$1.00 Ellis Spring-needle Rib	75c
40c Hockey Toque	25c

Come early to get the best Bargains. The good things won't last long and the prices are good only for the next ten days.

H. LeBrun & Co.

Dr. T. P. McCullough
166 Brock Street
Specialist Eye, Ear, Nose and Throat

THE DAILY REVIEW

BURN Occc SCRANTON COAL

VOL. LXIV., No. 21. PETERBOROUGH, ONT., CANADA, THURSDAY, JANUARY 25, 1912 TEN CENTS PER WEEK.

CLAIMS ANNUITIES ARE INADEQUATE

Liberal Member Resumes Debate on J. H. Burnham's Resolution Regarding Old Age Pensions.

Ottawa, Jan. 25.—E. M. Macdonald, Liberal member for Pictou, N.S., yesterday afternoon resumed the debate on the resolution of J. H. Burnham (Peterboro) for a committee of enquiry into old age pensions, and made out a strong case.

The annuity system, he pointed out, did not reach the class of poor but honest men who were unable to accumulate enough to purchase an annuity. The assistance of children, urged against old age pensions, raised the point that in industrial centres the problem was one which the son or daughter had to solve equally with their parents.

"The Colony of New Zealand," said Mr. Macdonald in introducing the question, "led the way among the different nations that go to make up the Empire in dealing with this question. Their attitude and their legislation was favorably received in the mother country and was a potent factor in inducing public opinion to deal with the situation there. The result of legislation that has taken place in England has been of the most satisfactory character. Even those who at some stage doubted the wisdom of a system of old age pensions are to-day found its most willing advocates."

Canada, he continued, had been somewhat laggard in dealing with this question. We had been too busy with the material phases of our situation to deal with this important social problem.

"It is said by some gentlemen who discuss this question that we have an annuity system in Canada and that consequently we have solved the problem. I do not appreciate that proposition at all. The annuity system does not reach the class of men, honest, but poor men, who are not able to accumulate enough money to buy an annuity."

In the twentieth century, he said, the old men were being shoved to the wall in every employment of life. What was to be the refuge of these men who were told that they were too old to work?

The very least that anyone who had come to the age of 65 or older, and who had done his best, should demand inherently, was personal comfort and that they should have some idea of independence in their actions and thoughts.

How could the conditions be attained without state aid? No matter how thrifty people might be in their years of savings, they might be swept away by illness or misfortune. The old age pension system, he pointed out, would not apply where the man was able to earn his own livelihood.

The assistance of children should not be absolute. That was very fine to theorize about, but, in an industrial centre where the young people had married and had families of their own, the problem formed a successive one, to be solved by the son or daughter, just as it was in the case of the father.

W. F. Carroll (Cape Breton) declared that the trouble about old age annuities was that it was a difficult task to bring it before the public so that they would appreciate its meaning.

The "deserving poor" scheme was one worthy of adoption. No one would benefit by it unless he could show that he had not received poor relief in the days when he was capable of earning a livelihood, and was not in receipt of an income sufficient to keep him in his old age.

Hon. Rodolphe Lemieux admitted the success of Lloyd-George's system

Continued on page 5

H.R.H. DUKE OF CONNAUGHT.

Who acted as engineer on train running through tunnel under the Hudson River.

DUKE ACTED AS ENGINEER

Ran Train Through Tunnel Under the Hudson River

Special to the Review.

New York, Jan. 25—The Duke of Connaught took the lever of the electric locomotive and ran the train to which his private car was attached through the tunnel under the Hudson River, on the first stage of his Washington trip to-day.

Hangs on Iron Bounties.

Port Arthur, Jan. 25.—The Atikokan Iron Co. and the City Council yesterday reached a mutually satisfactory basis of agreement whereby the company will locate at this point a five-million dollar steel plant contingent upon the Government renewing the iron bounties, as it is expected they will do.

STANDS BY AGREEMENT

Thomas Low Will Not Accept the Seat in South Renfrew.

Ottawa, Jan. 25.—Thomas A. Low, ex-M.P., has given his formal answer to the Liberal-Conservative Association of South Renfrew. He stands by the agreement made when the Liberal party allowed T. W. McGarry to be returned to the Legislature by acclamation.

He states that Hon. George P. Graham is the choice of the Liberal party and that it will be impossible for him to accept the offer of the Liberal-Conservative Association to be re-elected without opposition. He further states that the opposition to Hon. Mr. Graham will be a breach of faith in not carrying out an honest agreement.

The Liberal-Conservatives of South Renfrew on Friday last offered the seat back to Mr. Low by acclamation, but promised Dr. Maloney of Eganville to oppose Hon. George P. Graham in case Mr. Low did not accept the offer. He was given a week to decide, and yesterday sent a definite answer to the Liberal-Conservative Association.

NEITHER SIDE WILL YIELD IN THE HOME RULE DISPUTE

Winston Churchill Insists That He Will Keep His Engagement to Speak With Redmond In Belfast—Unionists Declare That They Will Hold the Hall Beginning on Day Before the Big Meeting.

London, Jan. 25.—The home rule meeting will be held in Ulster Hall, Belfast, on Feb. 8, as arranged, and Winston Churchill, First Lord of the Admiralty, and John E. Redmond, the Irish Nationalist leader, will speak, if the determination reached yesterday is carried into effect. A conference was held in the chief Government whip's office yesterday afternoon, which was attended by Mr. Churchill, Lord Pirie, for the city of Belfast, and Sir Rufus Isaacs, Attorney-General — the last named to give legal advice—and a final decision was taken to hold the Belfast meeting. Mr. Redmond is sufficiently recovered from his recent illness to ensure his attendance.

In the meanwhile, Sir Edward Carson, member for Dublin University, and former Solicitor-General, who was the leader in the fight against home rule, visited Belfast yesterday and had a conference with the leader of the loyalists. They perfected arrangements to occupy Ulster Hall from Feb. 7 until after Feb. 8, so as to prevent the Churchill-Redmond meeting. Contracts have been entered into with caterers to supply provisions for 1,500 persons in the hall during those two days.

The military officers have held a meeting in Belfast to consider means to preserve the peace.

HON. WINSTON CHURCHILL.

Who says he will address meeting in Belfast, despite the threats of armed resistence.

Waterways Union Meeting.

Berlin, Jan. 25.—An executive meeting of the Great Waterways Union of Canada was held here yesterday afternoon, and was attended by President Detweiler, Mayor Schmalz, and Geo. C. H. Lang, Berlin; Geo. Pattinson, M.P.P.; J. B. Lyon, Guelph; Mayor McLellan and Mr. Dobie, Galt; and Alois Bauer, Waterloo.

President Detweiler reported progress and the ready responses from a number of boards, telling of their hearty co-operation in the project.

The report of the first meeting will be printed in pamphlet form for distribution.

DYNAMITING OPERATIONS

More Light Thrown on the Way the McNamara's Worked.

Indianapolis, Jan. 25.—Through remarks carelessly made by James B. McNamara while he was having a suit of clothes fitted by T. C. Bjorm, a tailor in Salt Lake City, Utah, in 1909, the federal grand jury yesterday obtained evidence which, it is said, brought about important disclosures concerning the identity of men who helped blow up places in the west.

Bjorm, who testified before the grand jury, is said to have heard from McNamara not only about the plan to blow up a hotel in Salt Lake City in December of that year, but also about the details as to how it was to be done and who was to do it. About this time, according to Ortie E. McManigal, J. J. McNamara was directing the dynamiting operations from Indianapolis and the movement was being extended to the Pacific coast with a view of making Salt Lake City "a base of supply."

HIS MAJESTY REACHES MALTA

Malta, Jan. 25.—King George and Queen Mary reached here yesterday aboard the steamship Medina. They were accorded an enthusiastic reception. Their Majesties visited the French battleship Danton in the afternoon.

A slight mishap occurred to the Medina as she was entering port. A buoy rope fouled the propeller, but caused little delay.

The King and Queen were received in state by Gen. Sir Ian Hamilton, commander-in-chief of the Mediterranean department; Chief Justice Sir J. Carbone; members of the Legislative Council, and a crowd of nobles. A drive through troop-lined streets to Government House, was followed by a reception at which most of the Maltese officials and noblemen were presented to the King and Queen.

County Wardens.

Toronto, Jan. 25.—The followng county wardens have been chosen:

Lanark—Wm. Dunlop.
Halburton—Wm. Taking.
Renfrew—Henry N. Moss.
Stormont, Dundas and Glengarry—M. S. Backstead.

Friend to Public Ownership.

Birmingham, Eng., Jan. 25.—The annual conference of the British Labor party opened here yesterday.

Ben Turner, president, stated that the past year had been one of industrial unrest, which had redounded to the benefit of labor. Apart from Parliament, the working men had been able to secure higher wages, fewer hours and better regulations.

"Our business," he continued, "is to make the Labor party the dominant political party in the state. Slowly and surely the public conscience is deepening toward public ownership of the means of life. Scores of thousands of workingmen who have joined trade unions have become socialists."

BANK MANAGER IS THREATENED

Gets a Black Hand Letter Demanding Money—Bank to be Dynamited

Special to the Review.

Cobalt, Jan. 25—Manager Goodall, of the Imperial Bank here, has received a blackhand letter demanding two thousand dollars. If the money is not forthcoming, the bank will be dynamited this letter says.

CARDINAL FARLEY IS HONORED

New York, Jan. 25.—Cardinal Gibbons of Baltimore, the ranking Roman Catholic prelate in America; Archbishop Prendergast of Philadelphia, and 25 bishops from sees in this country and Canada, arrived here last night to greet Cardinal Farley for the first time since his elevation to membership in the sacred college.

Cardinal Gibbons was the guest last night of Cardinal Farley. To-day he and the visiting bishops participated in a great ecclesiastical celebration in St. Patrick's Cathedral.

Honduras' Vice-President Quits.

Tegucigalpa, Honduras, Jan. 25.—Dr. Francisco Begrau, vice-president-elect of the republic, upon receiving formal notice that Congress had confirmed his election, immediately presented his resignation, which was accepted. Congress will elect his successor before Feb. 1, the date set for the inauguaration of Gen. Manuel Bonilla as president of the republic, and also of the vice-president.

GUELPH TO HAVE PUBLIC WORKS COMMISSION

Guelph, Ont., Jan. 25 — Five of those nominated for Guelph's latest commission, sewage and public works, withdrew their names, leaving W.D. Williamson and John Kennedy to qualify with the city clerk for the position. They are accordingly elected by acclamation.

WILL SIMPLY EXCHANGE CALLS

Yankee Band Will Play "God Save the King" in Honor of Duke's Visit.

Washington, Jan. 25.—Arrangements for the reception to-day of the Duke of Connaught were completed by the White House and State Department last night. The uncle of one king and brother of another will be received as simply as possible, consisting with etiquette. The duke will go through the program arranged for his reception, unsupported except for the British ambassador, James Bryce, the staff of the British embassy and his military secretary, Col. Lowther.

During most of his six or seven hours in Washington, he will be on home territory, within the acre of two covered by the British embassy.

According to the official announcement given out at the White House, the duke arrives in Washington at 4.20 this afternoon. Major A. W. Butt, personal aide of the President, will meet the duke at the Union Station, and with the British Ambassador and the embassy staff, will form his escort to the embassy. White House automobiles will convey the duke from the station to the embassy.

At 5 o'clock the duke is expected to reach the White House. He will be whirled away from the embassy in a White House motor accompanied by a squadron of cavalry. The cavalry will form an escort of honor to the portico of the executive mansion and will deploy on the driveway in front while he enters to be received. Just in front of the porte cochere the fifteenth cavalry band will be stationed and as the royal visitor enters it will play "God Save the King."

The duke will be received by President Taft in much the same way as new ambassadors are received.

Following this Mrs. Taft will serve tea for the duke and the ambassador in the red room. Members of the Cabinet and their wives have been invited to be present. The duke will leave the White House after this informal reception is over and the band outside will play "The Sar Spangled Banner."

The squadron of cavalry will escort him back to the British embassy and shortly after he has stepped on British territory again, the President, accompanied by Major Butt, will return his call.

So far as the Government is concerned, this will conclude the duke's visit to Washington. Afterwards the duke will be the guest at dinner of the British ambassador, and it is understood he will hold a reception for diplomats and Government officials.

JAPS TO CRUSH REVOLUTION

Paris, Jan. 25.—A secret conference was held at Pekin on Wednesday, says a Pekin despatch to the European edition of The New York Herald, at which the ex-regent, Prince Chun, Prince Tsai Suun and Prince Tsai Tao, urged the Empress Dowager to invoke Japanese aid to suppress the revolution. The Dowager favored the suggestion and instructed the princes to ascertain its practicability. The Cabinet is indignant at the suggestion, and it is doubtful whether Japan would entertain it.

Selling Manchu Treasures.

London, Jan. 25.—The sale of the Imperial treasures at Pekin has commenced, says a despatch to The Daily Telegraph, but the princes are withholding the best china and are demanding fabulous prices. An American expert, who has just returned from examining the treasures in the Imperial palace at Mukden, says that 40,000 pieces of porcelain there are worthless, the best specimens having been removed or stolen.

PROBABILITIES

Fair and cold. Friday, stationry or a little higher temperature with light local snow.

FARM LABORER GETS FORTUNE

London, Jan. 25.—Prince Goodwin Bevan, a farm laborer at Llamigon, Wales, is leaving for America early in February to claim a fortune of $1,000,000 left by his father, Richard Goodwin Bevan, who died a few weeks ago. Mr. Bevan will be accompanied by his solicitor, Thomas James, Llandringdon.

ATTEMPT TO CROSS ATLANTIC

Special to the Review.

Washington, Jan. 25 — Brigadier General Allen, announced to-day that Melville Vaniman will attempt to cross the Atlantic in a dirigible early this spring. He desires no assitance from the government as regards convoy of warships.

CHURCHILL WILL NOT BE ALLOWED TO INSPECT DOCKS

On the Day Following His Home Rule Meeting

Special to the Review.

Belfast, Jan. 25.—The Harbour Board to-day refused permission for Winston Churchill to inspect the docks on February 9th, the day after his proposed Home Rule meeting. As Churchill is first Lord Admiralty, the refusal is looked upon as an unprecedented display of bitterness.

ITALY IS STILL SEARCHING SHIPS

BURNS' ANNIVERSARY

To-day is the birthday anniversary of "Bobbie" Burns, Scotland's poet. He was born in 1759 and died in 1796.

No More Secret Treaties.

Paris, Jan. 25.—The report of the Senatorial committee on the Franco-German agreement, with reference to Morocco, which will be finally discussed by the committee to-day, after which it will be laid on the table in the Senate, embodies a protest against the addition of secret clauses to public treaties, extending or modifying them.

Eggs and Butter Combine?

New York, Jan. 25.—District Attorney Whitman, it was stated yesterday, is preparing for an investigation of the recent rise in the price of butter and eggs in the city in order to find out if a "gentlemen's agreement" exists among dealers to fix and control the price of these necessities.

Miners Demand Increase.

Indianapolis, Jan. 25.—Ten cents a ton increase in wages for bituminous coal miners was the general basis of demand upon which the scale committee of the convention of the United Mine Workers of America worked yesterday in preparing its report.

BORDEN IS ATTACKED BY BOURASSA

Because of Premier's Action on the Ne Temere

Relationship of Church and State Comes Under Review

Special to the Review.

Ottawa, Jan. 25.—Bourassa attacks the Borden Government for the action on the Ne Temere decree and strongly endorses Sir Wilfrid's course. Bourassa says that the whole relationship of the Church and State will now come under review, which would not have happened if the bill, which related only to marriage, had passed.

DISMISSALS AT QUEBEC

Quebec, Jan. 25.—Since Saturday last some 65 workmen employed by the local agency of the Marine and Fisheries Department, have been given their discharge.

These dismissals, or, at any rate, some of them, are believed to be the outcome of an enquiry conducted into the local agency by O. L. Beaubien on Saturday last. It is said that further dismissals are likely to take place.

School Issue Not Dead.

Ottawa, Jan. 25.—"No, bilingual schools are not a dead issue now that the elections are over, no matter what Dr. Merchant's report will say. The question will have to be settled."

Thus spoke Hon. Dr. Reaume of Windsor, Minister of Public Works in the Ontario Cabinet, interviewed yesterday. Dr. Reaume stated that the Merchant report would be out inside a couple of weeks.

PLEADED GUILTY TO MANSLAUGHTER

Boston, Jan. 25.—Harry H. Butts, a colored prisoner, who for the past month has shared the cell of Rev. C. V. T. Richeson in the Charles street jail, appeared in the Superior Court yesterday and retracted a former plea of not guilty to murder in the second degree and pleaded guilty to manslaughter.

Butts was placed as a guard in Richeson's cell following the minister's act of self-mutilation on Dec. 20, and has apparently been regarded by the Virginian as a sort of body servant.

On the night of June 21, 1911, Butts shot and instantly killed another colored man, Robert Williamson, who he claimed had been too attentive to his wife.

NEW YORK'S HUGE DEBT

New York, Jan. 25.—According to official figures submitted yesterday to Mayor Gaynor by the Finance Department, New York City's total debt at the beginning of 1912 was $1,037,811,718, or approximately $20,000,000 more than the public debt of the United States.

Sues Bank For $37,000,000.

Mexico City, Jan. 25.—The Daily Mexican says that a $37,000,000 suit has been filed in New York by Henry de Kay, the receiver for the Mexican National Packing Co. against the Bank of Montreal for damages arising out of the failure of the United States Banking Co.

Italian Diplomats Not at all Alarmed Over the Protest From France—Aeroplane Helped Italians.

Rome, Jan. 25.—The subject of the detention of 29 Turks, said to be members of the Red Crescent Society, by the Italian authorities, who captured them on the French steamer Manouba, was fully discussed at conferences yesterday between Premier Giolitti, Foreign Minister Marquis di San Guilano, and the French Ambassador to Italy, Camille Barrere. The conferences are said to have been very cordial, but the Turks are still held under arrest on the island of Sardinia.

Italy maintains her right to capture and search ships of neutral nations suspected of carrying contraband of war. This has been the course followed, not only in the case of French steamers, but also with British, German and Austrian.

Italy does not, however, admit any limitation of that right. It is her intenton to protect her army before the enemy. So far as the Italian authorities will speak, the examination of the Turks in question seems to have proved that both doctors and nurses were included in the group of prisoners, but it is suspected that the object of their present was to distract attention from others, who are believed to be Turkish officers, as they were in possession of arms, maps and a check for a large sum of money.

Italian officials call attention to the fact that another alleged Red Crescent expedition was once halted in Egypt by Gen. Kitchener and sent back as it was composed of belligerents.

Italy admits that France is exercising her duty admirably as a neutral power, but urges that France should not resent the wish on the part of Italy, even if a mistake is made, to exercise what she considers to be her right, as neither France nor any other nation can guarantee that, in applying all possible measures to observe strict neutrality, she may not be deceived.

The result of the conferences has been reported to the French Government, and, so far, the two countries have been animated by such a conciliatory spirit that it is expected a satisfactory solution will be found.

Aeroplane Saved Italians.

Gabes, Tunis, Jan. 25.—Details of the engagement between the Turks and the Arabs and an Italian column near Ghirgarish, a small oasis about ten miles along the coast from Tripoli on Jan. 19, have reached here and show that at the time of the fighting the Italian destroyers had temporarily withdrawn.

Boats laden with contraband approached the shore and opened a heavy fire on the Italian forces. At the same time 1,000 Turkish regulars at Ainzara prepared to attack the Italians from the rear. The Italians would inevitably have been annihilated if by chance an aeroplane, coming out to try its motor, had not been seen by the Turks, who became so alarmed that they were unable to carry out the turning movement. They kept up their firing, however, until nightfall. The Italians lost fifty killed and thirty wounded.

Italians Meet Reverse.

London, Jan. 25.—The Daily Express' correspondent with the Turks, reports an Italian reverse after severe battle, which resulted from an attempt by the Italians to re-occupy Sensur, an oasis about 12 miles west of Tripoli. Both sides suffered heavy losses. Sixty Italian dead were left in the trenches.

The date on which the despatch was sent out is not given.

FINAL ELECTION FIGURES GIVEN

Ottawa, Jan. 25.—The clerk of the Crown in Chancery yesterday issued the official resume of the late Dominion general election. The total vote was:

Conservatives, 669,557; Liberals, 625,096; Labor, 1,742; Socialist, 3,912; Independent, 7,177. Conservative majority over Liberals, 44,461.

The vote of the two chief parties by provinces was:—

	Con.	Lib.
Ontario	269,930	207,078
Quebec	159,262	164,274
Nova Scotia	55,209	57,462
New Brunswick	38,880	40,192
Manitoba	40,356	34,781
British Columbia	25,622	16,350
P. E. I.	14,638	13,998
Saskatchewan	34,700	52,924
Alberta	29,675	37,208
Yukon	1,285	829

DEATH BRINGS ABOUT REFORM

Washington, Jan. 25.—The death from yellow fever yesterday at Guayaquil, Ecuador, of Commander L. C. Bertolette, in command of the American gunboat Yorktown, guarding American interests there, will result in the American Government insisting upon the sanitation of that port.

The death of the commander and of an enlisted man, together with the illness of three other enlisted men, has impressed the Government with the necessity for prompt action.

Should Ecuador temporize, it is said that the United States may issue a quarantine against Guayaquil in the interests particularly of the Panama Canal.

It pays to advertise in the Review.

CURE THAT CO[LD]

This is Quickly and Pleasantly Accomplished If You Use

Catarrhozone

Catarrhozone will relieve colds almost instantly and in a few hours will cure completely. If it is old-standing asthma or bronchitis its quick and curative results will astonish you.

Catarrhozone is little drops of healing medicine carried by air to the sore and diseased parts. You breathe them through the Catarrhozone Inhaler and they spread throughout all the air passages.

It is sense as well as healing, because Catarrhozone is a germ killer, a healer and restorer of weak tissues, because it is so prompt and certain in its results, better than any other remedy for diseases of the throat, lungs and bronchial tubes, and it is neither alcohol, morphia or cocaine—all dangerous.

Tens of thousands have used Catarrhozone without reporting a single case of failure to cure diseases of the throat and lungs and nasal passages. Remember, CATARRHOZONE is taken in air, and is little drops of healing for the throat, nasal passages, or lungs. It always does cure—is guaranteed.

Price 25c., 50c., and $1.00 at all druggists or by mail, post paid, from The Catarrhozone Co., Buffalo, N.Y., and Kingston, Canada.

The Daily Review

THURSDAY, JAN. 25, 1912.

UNION LABEL

IMMIGRATION TO CANADA

Immigration to Canada for the fiscal year 1911, increased forty-eight per cent over the previous year, 1910. This is shown by a report issued by the Immmigration Branch of the Interior Department. During the last year 311,084 new citizens came to Canada. Of this number 184,198 were men, 71,038 women, and the remainder children. Farmers and farm laborers are the class of immigrants most sought after by the Dominion, and in 1911 fully forty-three per cent of the total immigration entered came under this classification, which shows what splendid work has been done by the Immigration Department. Of those who entered under this classifcation (133,378 in number) 82,654 were men, 23,629 women and 27,095 children. Forty-eight thousand men entered as general laborers, 26,000 as mechanics, 11,000 as clerks, 6,000 as miners and 16,000 as demale servants.

Immigration from the United States in 1911 was 121,000, a 17 per cent. increase over 1910. The year's total immigration from the British Isles was 123,000, while the previous year it was only 60,000, an increase of 105 per cent. This is the first time in the history of the Dominion that immigration from the British Isles has exceeded that from the United States. Immigrants came to Canada last year from no less than 64 countries and nearly all of these showed a considerable increase in the number of annual arrivals. Over 17,000 immigrants were rejected by Canada at her borders in 1911. Some 15,000 of these were from the United States, of whose total applicants 12 per cent were rejected.

This would appear as if there had been undue discrimination against the United States, but it is not the case. Canada has physicians and examiners at most of the European ports of departure and continental and British undesirables are warned away, so that they never reach the Canadian port of entry to be turned back. Deportations in 1911 were slightly greater than in 1910, but are considerably less than in 1908, and 1909. And this despite the fact that immigration to Canada has practically doubled in the past two or three years. This speaks well for the class of citizens who are seeking entry into the Dominion.

BOTH SIDES DETERMINED

It looks as if Great Britain was to have another great strike on her hands on March 1st next. The coal miners have voted for a general strike and as the operators refuse absolutely to listen to the demands of the men a long, bitter fight will doubtless result. Both sides say they will fight to a finish. The chairman of the Cumberland Combine colliers, speaking at a luncheon given in honor of the Lord Mayor of Cardiff, declared that the coal owners were ready for the fight and would yield nothing to the workers. They had endeavored to bring about a settlement by a compromise, but the miners wouldn't consider this. There could be no intervention for a principle was involved and the coal operators would stick to their rights. The speaker went on to say that the mine owners were quite competent of managing their own affairs and wanted no busy bodies to interfere.

On the other hand the miners are just as determined, and the majority of 330,000 given in favor of a strike left no doubt as to where the men stood on the question. There seems little hope now of the strike being averted and a general cessation of work in the mines is likely on the date stated for the walkout.

The strike will seriously affect many industries, and will be a severe blow to trade if the trouble is a prolonged one. The Admiralty is securing immense quantities of coal to tide the navy over, but many factories are unable to do this and will have to close down if the strike is not quickly terminated. This will mean many more workers thrown out of employment, who will suffer in consequence.

A minimum wage is demanded by the labor leaders, but the mine owners say they will grant no such concession. They claim that an advance would wipe out profits and close 75 per cent of the colliers. Both sides have apparently given up all idea of a settlement and are preparing for the struggle and it is likely to bring about great disorder and bloodshed. It is a losing game for both sides, and it is to be hoped that some plan will be arrived at to avert the disaster.

EDITORIAL NOTES

Carrying mail by airships is the latest and the United States has appropriated $50,000 to give the scheme a trial.

There is going to be a lively political battle in South Renfrew unless the Hon. Geo. P. Graham decides to drop out of the fight, which he is not likely to do.

Liberal papers are making much out of the fact that outside of Ontario the Liberals had a popular majority in the Dominion. Leave Quebec out of some previous elections and see where the Liberals stood.

The Manchus have decided to fight it out in China and the Republicans will now go ahead and give them a good licking—unless the other fellows should put one over, which is not likely.

The Lord's Day Alliance have succeeded in stopping Sunday tobogganing in Toronto, and it is said will now try to stop Sunday skating. Will some kind person please look up a few more things for them to stop, including a cyclone, an express train, or those long-winded speeches in the Commons. They must be kept busy you know.

Wood's Phosphodine, *The Great English Remedy.* Tones and invigorates the whole nervous system, makes new Blood in old Veins, Cures Nervous Debility, Mental and Brain Worry, Despondency, Sexual Weakness, Emissions, Spermatorrhœa, and Effects of Abuse or Excesses. Price $1 per box, six for $5. One will please, six will cure. Sold by all druggists or mailed in plain pkg. on receipt of price. New pamphlet mailed free. The Wood Medicine Co. (formerly Windsor) Toronto, Ont.

Deafness Cannot Be Cured

by local applications as they cannot reach the diseased portion of the ear. There is only one way cure deafness and that is by constitutional remedies. Deafness is caused by an inflamed condition of the mucuous lining of the Eustachian Tube. When this tube is inflamed you may have a rumbling sound or imperfect hearing, and when it is entirely closed, Deafness is the result, and unless the inflammation can be taken out and this tube restored to normal condition hearing will be destroyed forever; nine cases out of ten are caused by Catarrh, which is nothing but an inflamed condition of the mucuous surfaces.

We will give One Hundred dollars for any case of Deafness (caused by catarrh) that cannot be cured by Hall's Catarrh Cure. Send for circulars free.

F. J. CHENEY & CO., Toledo, O.
Sold by Druggists, 75c.
Take Hall's Family Pills for constipation.

Thoughts for Workers.

Be alive all the time, and especially when you work. Enthusiasm creates energy.

The honest worker demands more of himself than his employer ever expects of him.

However poor your work is, it is never hopeless. You are a success if you make it a little better each day.

The best remedy for failure is plenty of hard, conscientious work.

Think success, but that is not enough; think it so hard that it becomes action.

THE MARKETS

Latest Quotations in Grain Dairy Products, Live Stock Etc.

CHICAGO, Jan. 24.—[illegible] developed in corn to-day that the buying force spread to other cereals, making the whole grain trade the broadest in weeks. There was a general disposition to believe that the amount of corn in the country districts showed net gains all around—corn 1⅛c to 1¼c, wheat, 1¼c to 1⅜c, oats ¼c to ¾c, and hog products 12½c to 35c.

The Liverpool market closed to-day on wheat ½d to ¾d lower than yesterday and corn ¼d to ⅜d lower. Paris wheat unchanged to ½c higher than yesterday, Antwerp unchanged, Berlin ⅝c lower, Buda Pesth ⅝c lower, Buenos Ayres ⅛c lower.

Winnipeg Options.

	Op.	High.	Low.	Close.	Close.
Wheat—					
May, old..	101	101⅜	100⅝b	101⅜b	101
do. new.	100¼	100¾	100¼	100⅜b	100⅝
July	101s	102⅛	101	102⅛c	...
Oats—			To-day.		Yest.
May	....	....	....	42¾	42⅛

Toronto Grain Market.

Wheat, fall, bushel..........	$0 94	to $0 95
Wheat, goose, bushel.......	0 92	....
Rye, bushel	1 00	1 03
Oats, bushel	0 52	....
Barley, bushel	0 85	0 90
Barley, for feed.............	0 66	0 75
Peas, bushel	1 10	1 12
Buckwheat, bushel	0 63	0 65

Toronto Dairy Market.

Butter, store lots	0 25	0 27
Butter, separator, dairy, lb.	0 29	0 31
Butter, creamery, lb. rolls..	0 33	0 35
Butter, creamery, solids ...	0 32	....
Cheese, new, lb	0 16½	0 17
Honeycombs, dozen	2 50	3 00
Honey, extracted, lb	0 12	....
Eggs, case lots	0 34	....
Eggs, new-laid	0 37	0 40

Montreal Grain and Produce.

MONTREAL, Jan. 24.—There was an increased demand from foreign buyers for Manitoba spring wheat to-day, but cables were easier and prices ½d to 3d lower, but notwithstanding this fact sales of about 200,000 bushels were made for nearby and May-June shipment. The demand for oats continues good and a fairly large business is being worked to all ports and especially so to Antwerp for May-June. There was quite a boom in local prices for oats to-day, as they advanced 1½c per bushel owing to the good demand for spot goods and the small offerings. Sales of round lots of extra No. 1 feed were made at 48c ex-store, but the holders at the close asked 49c.

There continues to be a fairly good enquiry for spring wheat flour, but millers state that the bids are 6d to 9d per sack out of line. A good local trade continues to be done at firm prices. Bran and shorts are scarce and wanted. Cheese, firm. Demand for butter good. Eggs, fairly active. Provisions in fair demand.

Corn—American No. 2 yellow, 74c.

Oats—Canadian western No. 2, 49½c to 50c; oats, Canadian western, No. 3, 47½c to 48c; extra No. 1 feed, 48½c to 49c; No. 2 local white, 47c to 47½c; No. 3 local white, 46c to 46½c; No. 4 local white, 45c to 45½c.

Barley—Malting, 98c to $1.

Buckwheat—No. 2, 71c to 72c.

Flour—Manitoba spring wheat patents, firsts, $5.60; seconds, $5.10; strong bakers', $4.95; winter patents, choice, $4.75 to $5; straight rollers, $4.30 to $4.40; straight rollers, bags, $2 to $2.10.

Oats—Barrels, $4.65; bag of 90 lbs., $2.20.

Malting—Bran, $23; shorts, $25; middlings, $28; mouillie, $28 to $34.

Hay—No. 2 per ton car lots, $15 to $15.50.

Cheese—Finest westerns, 15¼c to 15½c; finest easterns, 14¾c to 15¼c.

Butter—Choicest creamery, 33c to 34c; seconds, 32c to 32½c.

Eggs—Fresh, 45c to 50c; selected, 33c to 34c; No. 1 stock, 28c to 29c.

Potatoes—Per bag, car lots, $1.60.

Dressed hogs—Abattoir killed, $9.75 to $10; country, $9 to $9.50.

Pork—Heavy Canada short cut mess, barrels, 35 to 45 pieces, $22.50; Canada short cut backs, barrels, 45 to 55 pieces, $22.

Lard—Compound tierces 375 lbs., 8⅝c; wood pails, 20 lbs. net, 8¾c; pure, tierces, 375 lbs., 11¾c; pure, wood pails, 20 lbs. net, 12¼c.

Beef—Plate, barrels, 200 lbs., $14.50; do., tierces, 300 lbs., $21.50.

Minneapolis Grain Market.

MINNEAPOLIS, Jan. 24.—Close—Wheat—May, $1.06⅝ to $1.06¾; July, $1.07⅛; No. 1 hard, $1.07¼; No. 1 northern, $1.06¼ to $1.06¾; No. 2 do., $1.04⅜d; No. 3 wheat, $1.02¼ to $1.02⅝.

Corn—No. 3 yellow, 62½c.

Oats—No. 3 white, 48c.

Rye—No. 2, 88c to 89c.

Bran—$24 to $24.50.

Flour—First patents, $5.10 to $5.40; second patents, $4.75 to $5; first clears, $3.50 to $3.85; second clears, $2.40 to $2.80.

CATTLE MARKETS.

Montreal Live Stock.

MONTREAL, Jan. 24.—At the Canadian Pacific Live Stock Market the offerings this morning were 850 cattle, 400 sheep and lambs, 1950 hogs and 300 calves. There was no change in the condition of the market for cattle, prices being firm, owing to the continued scarcity of good to choice stock, in fact there was none of the latter obtainable and only a few loads of the former and as buyers generally were short of beef, they were obliged to turn their attention to the lower grades. Consequently the demand was good and a fairly active trade was done. The top price reached for good steers, $6.50, but buyers would have paid $6.75 to $7 for choice if they could have been had. Sales of choice cows and bulls were made at $5.50 per cwt.

The market was also bare of choice sheep, lambs and calves, and in consequence the prices realized were not as high as on Monday, owing to the difference of the quality of the stock offered. The top price paid for lambs was $6.75 and as the sheep were very common only $4 per cwt. was paid for them, while the highest paid for the calves was $12 each.

A weaker feeling prevailed in the market for hogs on account of the increased supplies and prices declined 10c to 25c per cwt., and even at this reduction, drovers found it impossible to make a clearance, but the stock that was left over was of a poor quality.

Butchers' cattle, choice, $6.75 to $7; medium, $5 to $6.50; common, $3 to $4; canners, $2.50 to $3; choice cows, $5.25 to $5.50; medium, $3 to $5; bulls, $3.50 to $5.50; milkers, choice, each, $70 to $75; common and medium, each, $45 to $55; springers, $30 to $40. Sheep, ewes, $4.50 to $4.75; bucks and culls, $4 to $4.25; lambs, $6.50 to $7. Hogs, f.o.b., $7. Calves, $3 to $12.

East Buffalo Cattle Market.

EAST BUFFALO, Jan. 24.—Cattle—Receipts, 50; market, slow, steady; prime steers, $7 to $8; butcher grades, $3 to $6.75.

Calves—Receipts, 250; market, active, firm; common to prime, $5.75 to $10.25.

Sheep and Lambs—Receipts, 11,600; market, slow, 10c lower; choice lambs, $6.50 to $6.65; cull to fair, $5 to $6.40; yearlings, $5 to $5.50; sheep, $1.75 to $4.50.

Hogs—Receipts, 1700; market, active, 15c to 20c higher; yorkers, $6.30 to $6.60; pigs, $5.75; mixed, $6.50 to $6.60; heavies, $6.50 to $6.60; roughs, $5.50 to $5.85; stags, $4.75 to $5.25.

Chicago Live Stock.

CHICAGO, Jan. 24.—Cattle—Receipts, 14,000; market firm; beeves, $4.75 to $8.35; Texas steers, $4.40 to $5.75; western steers, $4.75 to $7.10; stockers and feeders, $3.60 to $5.90; cows and heifers, $2.10 to $6.50; calves, $5.50 to $8.75.

Hogs—Receipts, 29,000; market 10c higher; light, $5.70 to $6.20; mixed, $5.90 to $6.40; heavy, $5.95 to $6.40; rough, $5.95 to $6.15; pigs, $4.25 to $5.50; bulk of sales, $6.10 to $6.35.

Sheep and Lambs—Receipts, 15,000; market firm; native, $3.25 to $4.75; western, $3.90 to $4.80; yearlings, $4.75 to $5.70; lambs, native, $4.50 to $7; western, $5 to $7.

GRAND TRUNK RAILWAY SYSTEM
RAILWAY TIME TABLE.

October 1st, 1911

	ARRIVE	DEPART
Lindsay, Orillia Midland, Gravenhurst, North Bay, Stouffville and Toronto	11.34 a.m. / 2.00 p.m.	8.25 a.m / 5.35 p.m
Port Hope, Toronto, London, Detroit, Chicago and west, Niagara Falls, Buffalo, Cobourg, Montreal and east	8.20 a.m. / 12.10 p.m. / 5.30 p.m.	11.40 a.m / 8.20 a.m. / 9.05 p.m
Toronto, Lindsay, Stouffville, Uxbridge and Markham...	10.15 p.m.	7.10 a.m / 11.40 a.m
Lindsay Local	8.10 a.m.	9.10 p.m
Hastings, Campbellford, Madoc, Belleville, Kingston, Montreal and east..........	8.10 a.m / 8.55 p.m	8.30 a.m / 1.40 p.m
Lakefield..........................	8.15 a.m. / 5.15 p.m.	7.00 a.m / 12 20 p.m

CANADIAN PACIFIC RAILWAY.

GOING EAST—

11.35 a.m. for Norwood, Havelock, Ottawa, Montreal
7.47 p.m. for Indian River, Norwood, Havelock, Tweed.
12.10 a.m., midnight, (Sunday's included) Ottawa, Montreal.
1.01 a.m., midnight, Ottawa, Montreal.

GOING WEST—

5.26 a.m., for Toronto, Hamilton, Brantford, New York Woodstock, London, Chatham, Detroit, Chicago, etc
5.51 a.m. for North Toronto, West Toronto; connects with above train at West Toronto
7.47 a.m. for Cavanville, Burketon, Myrtle, Lindsay, Toronto.
4.28 p.m. for Toronto, Hamilton, Guelph, Woodstock, London, Chatham, Detroit, Chicago; also Fort William, Winnipeg and all points in Canadian Northwest

REVIEW WANT ADVTS.

The Review want advertisements are read by thousands, for people want what they want when they want it.

If you need help,—Servants hands, or workmen try the Review want ad columns

If you have anything to sell, from a pickaxe to an Auto, use the Review want ad columns.

If you have lost anything try a want ad in the Review and almost certainly you will recover the lost article. If you want an owner for anything found a Review want ad will bring the owner to light

One Cent Per Word

Advertisements under this head 1c per word

Advertisers, if they prefer, may use as many as 25 words at the rate of 25c for one insertion, 38c for two insertions and 50c for three insertions.

RATES

10 Words—1 TIME, 10 Cents
25 Words—1 TIME, 25 Cents
25 Words—2 TIMES, 38 Cents
25 Words—3 TIMES, 50 Cents
25 Words—6 TIMES, 75 Cents
LOCALS (Reading Type 48 cts per inch (4 cents per line.)
LOCALS in Dark Type 60c per inch (5 cents per line.)

Lost or Found

FOUND

A BLACK AND TAN DOG. OWNER CAN have same by paying for ad. Apply 189 Charlotte Street. 1d

Wanted

WANTED

GIRLS, STEADY JOB, APPLY TO CANADIAN General Electric Company. 6d.

WANTED

AT ONCE GENERAL SERVANT Highest wages paid. Must be experienced. Apply—Mrs. Jas. Kendry, 754 Water Street. 5d

WANTED

WORK AT CHIMNEY SWEEPING, FURNace cleaning, pipe cleaning Apply at 151 Heart Ave. d16-3t

WANTED

A SITUATION AS NURSE or housekeeper for an invalid or elderly couple. Address Box 7, Review Office. 3d

To Sale or To Rent

FOR SALE

BELL ORGAN, NEARLY NEW. WILL BE sold cheap. 219 Caddey St. d18-3t

TO LET

HOUSE—172, ANTRIM STREET—at present occupied by Mr. Gilchrist, Sec, Y.M.C.A. tf

FOR SALE—$3000—FOR SALE

FOR SALE AT THE PRICE OF $3,000—THAT Eligible Residence, No. 147 Hunter St., East. Brick, steam heated, modern conveniences, seven bedrooms, fixed basins and taps in bed rooms, billiard room in basement. Ten minutes walk from post office. Apply to Mr. E. A. Peck, Peterborough

FOR SALE

Iron Pipes for water and steam Posts, Belting Pulleys, Shafting, Chains, Iron and Wood Pulleys, Steal Beams, Rails, Wire Fencing new and slightly used. Very cheap. Send for Catalogue, and state what you need.

The Imperial Waste & Metal Co
7 Queen Street - MONTREAL

AUCTIONEER
R. H. ALFORD

Auctioneer and Valuator

Farm and Real Estate Sales Executed Promptly and Satisfactory

Address Box 33 Lakefield P.O. Phone 87.

Dr. McCreary, chief of the city good inspection department, Montreal, has resigned.

PLUMBING

HOT WATER, STEAM and HOT AIR HEATING

GALVANIZED IRON WORK, ROOFING and EAVETROUGHING

We are continuing this part of our business at our new premises, corner of Simcoe and Bethune Streets.
Phone 88.

ESTIMATES GIVEN ON ALL CONTRACT WORK.

Adam Hall
LIMITED

Medical

DR E. V. FREDERICK

M.R.C.S. (Eng.) L.R.C.P. (London) — Surgery and Diseases of Women. 402 George Street Hours 1.30-3.30 7-8

DR. BUCHANAN

F.R.C.S., Edinb.; M.R.C.S., Eng., L.R.C.P., Lon. Specialist Eye, Ear, Nose and Throat. Phone 519; 169 Charlotte St. Hours—9-11 a.m., 2-4 p.m. 7-8 p.m.

DR. E. A. HAMMOND

Late assistant Westminster Hospital, Brompton Hospital, National Heart Hospital, St. John's Skin Hospital, London, Eng. Also of Rotunda Maternity Hospital, Dublin.
Special—Diseases of Heart, Skin and Stomach
Office—543 Water Street
Bell Phones, Office 463—House 180

Osteopathy

DR. ASA G. WALMSLEY

Osteopathic Physician
Office over Canadian Bank of Commerce, Hunter Street entrance.
Office Hours—9 to 12 a.m., 2 to 5 p.m. Evenings by appointment.
Office—Phone 649. Residence—Phone 609.

Legal

G. N. GORDON

BARRISTER, SOLICITOR, NOTARY PUBLIC AND CONVEYANCER. MONEY TO LOAN
Offices upstairs, 1 door south of Madill's Drug Store.
Phone 219. 397½ George Street

D. O'CONNELL

BARRISTER, SOLICITOR AND NOTARY
Hunter Street, two doors west of Post Office.
DANIEL O'CONNELL

RUDDY & BURNHAM

Barristers, Solicitors, Notaries, etc
Office — No. 379 Water Street, Peterborough
Money to Loan
ROBT. RUDDY, K.C. J. H. BURNHAM, M.A.

A. E. DIXON

Barrister, Solicitor, etc.
Office corner Hunter and George Sts, Peterboro Entrance next to W. Madill's Drug Store

R. E. WOOD

BARRISTER, SOLICITOR, Etc Office removed from Bank of Commerce Building to 435 George street, recently occupied by E B. Edwards MONEY TO LOAN

W. H. MOORE, K.C.

BARRISTER, SOLICITOR, in the Supreme Court etc. Office—Hunter Street, first stairs west of Post Office Money to Loan.

HALL, HAYES & HALL

BARRISTERS, SOLICITORS and NOTARIES PUBLIC, Hunter Street Peterborough, next the English Church MONEY TO LOAN at the lowest rates of interest
E. H. D. HALL, City Solicitor.
LOUIS M. HAYES, K.C. BASIL D. HALL

HALL, MEDD & DAVIDSON

(Successors to Stratton & Hall)
BARRISTERS, SOLICITORS, Etc., Peterborough Ont Office—Corner of Hunter and Water Sts over Bank of Commerce.
R. R. HALL, M.P. S. T. MEDD W. S. DAVIDSON

PECK, KERR & McELDERRY

BARRISTERS SOLICITORS, NOTARIES
415 Water Street, Peterborough
Money to loan at lowest current rates of interest. Easy terms of repayment.
E. A. PECK F. D. KERR V. J. McELDERRY

Money

BENNET & GOODWILL

BARRISTERS, SOLICITORS, Etc, 375 Water St., Peterborough. Telephone No. 191.
Money at Current Rates Upon Easy Terms
J. W. BENNET E. L. GOODWILL

MONEY TO LOAN

MORTGAGE LOANS ON CITY AND FARM PROPERTY at lowest current rates
PECK, KERR & McELDERRY
415 Water St. Peterborough

Money to Loan

at lowest current rates
— ON —
FARM, TOWN OR VILLAGE PROPERTY ON EASIEST TERMS OF REPAYMENT
HALL, MEDD & DAVIDSON
Successors to Stratton & Hall
BARRISTERS. Office—corner of Hunter and Water Streets over Bank of Commerce.

GRAND TRUNK RAILWAY SYSTEM Canada's Double Track Line

Winter Resorts

Round Trip Tourist Tickets now on Sale to all Principal Winter Resorts including
CALIFORNIA, MEXICO, FLORIDA, Etc.

The Attractive Route to
Western Canada
is via Chicago.

Steamship Tickets on sale by All Lines.
Full particulars from
B. A ROSE, City Agent. F. SANDY, Depot Agent.

CANADIAN PACIFIC

To WINNIPEG AND VANCOUVER

Daily Transcontinental Service via the All Canadian Route. Standard and Tourist Sleepers.

To CHICAGO

THREE TRAINS DAILY. EXCELLENT SERVICE. MAKING CONNECTIONS AT DETROIT FOR FLORIDA AND AT CHICAGO FOR CALIFORNIA AND PACIFIC COAST POINTS

FOR RESERVATION AND INFORMATION APPLY—
W. McILROY, Agent

TORONTO SAVINGS and LOAN COMPANY

Paid up Capital - $1,000,000.00
Reserve Fund - - - - 720,000.00

Savings Department

3½% interest paid quarterly on deposits of One Dollar and upwards. Interest accrues from date of deposit to date of with drawal.

Depositors are offered every facility afforded by modern methods of banking

Security Afforded Depositors

Total Assets of the Company, December 31st, 1910 - - $3,355,504.40
Total Liabilities to the Public 1,566,026.69
Surplus - - - $1,789,477.71

Money to Loan
on City or Farm Property at lowest current rates of interest

HEAD OFFICES
436 George St., - Peterborough
W. G. MORROW
Managing Director.

LUMBER

And builders' materials of all kinds—Shingles, Scantlings, Joist and Bill Stuff—Mouldings, Casings and Base and all kinds of finish. Boxes and Box Shooks.
ALF. McDONALD ESTATE
Point St. Charles Mills

Get . . . the Latest

We supply the correct things in
WEDDING INVITATIONS
MENUS
PROGRAMMES
ANNOUNCEMENTS
CALLING CARDS
And PERSONAL STATIONERY

The newest and latest types papers and extremely good work.

Review Printing Co
PETERBOROUGH

Children Cry for Fletcher's

CASTORIA

The Kind You Have Always Bought, and which has been in use for over 30 years, has borne the signature of Chas. H. Fletcher and has been made under his personal supervision since its infancy. Allow no one to deceive you in this. All Counterfeits, Imitations and "Just-as-good" are but Experiments that trifle with and endanger the health of Infants and Children—Experience against Experiment.

What is CASTORIA

Castoria is a harmless substitute for Castor Oil, Paregoric, Drops and Soothing Syrups. It is Pleasant. It contains neither Opium, Morphine nor other Narcotic substance. Its age is its guarantee. It destroys Worms and allays Feverishness. It cures Diarrhœa and Wind Colic. It relieves Teething Troubles, cures Constipation and Flatulency. It assimilates the Food, regulates the Stomach and Bowels, giving healthy and natural sleep. The Children's Panacea—The Mother's Friend.

GENUINE CASTORIA ALWAYS Bears the Signature of Chas. H. Fletcher.

The Kind You Have Always Bought

In Use For Over 30 Years

THE CENTAUR COMPANY, 77 MURRAY STREET, NEW YORK CITY.

The Paternoster Ruby

By Charles Edmond Walk.

Supplied exclusively in Canada by the British & Colonial Press, Limited, Toronto.

For a long time he sat contemplating his hand, first the back and then the palm, and then closing the fingers and scrutinizing the nails. Finally, with another shrug and a little gesture in which I read resignation, he said:

"I might as well tell it. As you say, I knew the jewel-box—and I honestly thought it contained the ruby—and the Clara Cooper letters were in the safe, and I never had an opportunity to take them till Tuesday night a week ago. The assurance that Page was going to Duluth that night, combined with the backing Tshen would give me, put me in a position where I could take the ruby and defy Page. I was so sure that Page was going to Duluth that night that I arranged a meeting between Fluette and the Burman at Page's house.

"For you surmised correctly when you declared that Fluette would not buy the ruby on the strength of my representations alone. The purpose of that meeting was to convince Fluette of the good faith of Tshen's claim to the stone, whereupon I was to procure it from the safe—the letters, too—and he was to pay over a certain sum of money for them."

"How much?" I bluntly demanded.

"Two hundred thousand dollars."

So this was the reason why Alfred Fluette must needs help himself to Genevieve's patrimony. That rapacious monster, the Wheat Pit, had exhausted all of his legitimate resources, and so mad was his obsession that he scrupled not to steal.

I entertained only hard feelings for him at that moment. He had not bought the ruby, however, and doubtless Genevieve's fortune was still intact.

"Go on," I commanded curtly. "What happened then?"

"Well, Maillot's arrival demoralized everything. Fluette was to come at ten o'clock, and Tshen at ten-thirty. I didn't know what to do. I had no way of getting them word at that time of night, and I soon realized that Page had given over the trip. I contrived, however, to smuggle all of them up to my room, without anybody being the wiser.

"I explained the state of affairs, and assured them that I would fulfil my part of the agreement as soon as Page and Maillot retired and the house grew quiet.

"Some time after eleven I heard Page and Maillot coming up-stairs. The light was out in my room, and, peering through the crack of my door, I watched Page bid Maillot good-night. The old man was holding a lighted candle in one hand and the small leather box in the other. I know it was the ruby he showed Maillot—"

"I suppose you were in the curtained alcove while he and Maillot were talking," I interrupted.

"Not all the time; I didn't dare be. The old man was as sharp as a fox. He didn't trust anybody.

"However, I carried out my part of the programme, all right; but just as I reached the top of the stairs I felt the magnetism of somebody's presence. I looked back and saw Page—he looked positively diabolical—following me. How he enjoyed catching anybody in such a predicament!"

"And then?"

"Well, then—why, I must have lost my head. I started for my room, but the old man commanded me to stop, and I stopped. People generally did when Page told them to. Fluette heard him and came into the hall to learn what was the matter. Page could not see him then because of the angle in the corridor, and the old man paused by the etagere to light the candle in the iron candlestick.

"After that the old man walked right up to me and held out his hand for the box and the bundle of letters; but before I had time to give them to him, Fluette rushed in between us. His appearance startled the old man so that he recoiled a pace or two. This gave Fluette the opportunity he needed to take the things from me. He smiled at Page, and said:

"'By God, Felix Page, you sha'n't thwart me this time; for once I've got the upper hand of you, and I mean to keep it.' Fluette, you see, had put in the time while waiting in my room listening to Tshen's story and examining his credentials.

"That infuriated Page so that he went clear off his head. He set down the iron candlestick upon the floor, and plunged right into Fluette. Quicker than you can think, they were wrestling furiously for the box and the bundle of letters.

"I ran into my room and told Tshen what was going on. Three of his party were with him, and they were all so excited that I could scarcely do anything with them. Next I ran back into the hall, where the two men were still struggling and threshing about. They saved their breath for their exertions, each trying with might and main to wrest the precious package from the other.

"All at once the jewel-box was wrenched open. The ruby—or what I thought was the ruby—flew out a[illegible] fell at my feet. I stooped in a [illegible] and picked it up. As I straightened upright, I saw that Page had succeeded in recovering the jewel-case, although Fluette had the letters. With an oath, Page cast the empty box away from him. 'I'll cut your heart out for that!' he snarled, and started for Fluette. Fluette hastily jabbed the letters into his coat pocket, grabbed up the candlestick and threw it above his head. The light was extinguished, and the candlestick crushed upon Page's head.

"It was an inspiration that made me press the ruby into the soap; I couldn't have found a better hiding-place if I had searched the house over."

I was no longer heeding him. The last doubt had been removed. After all, then, Alfred Fluette was the guilty man.

My heart ached for the three women upon whom the blow would fall the hardest. The tangle was unravelling in accord with my theory. I had warned Genevieve of what she might expect—indeed, she had apprehended the probable outcome herself; it had been hopeless to attempt to prepare Belle. But all this failed to relieve the situation any.

However, the ruby presently rose uppermost in my mind, and with it came a conviction that Burke had not told me everything that he might have respecting the gem. If it had not been in the bar of soap, where was it? Then light flashed upon the enigma.

Burke and the Burmese had been afforded more time than I in which to speculate upon the substitution of the false for the genuine stone, and Burke had not gone inconsiderately to the Page place on Friday night, but, quite the reverse, to prosecute a definite plan of search. How near he came to the goal I didn't appreciate till later.

The discovery by the Burmese that the soap contained merely the paste replica, made them suspect Burke of duplicity. Hence, after Fanshawe and I lost them Friday morning, the Burman had continued to dog the ex-secretary until relieved some time during the day by the misshapen dwarf, who, in turn, had followed him to the Page place after nightfall.

The mute—whose ugly visage Genevieve had seen at the alcove curtains—had attacked him, perhaps in the belief that Burke had found the gem, and that he had been deceiving them respecting it.

It was this struggle in the bedroom which had created such a tumult, frightening Burke within an inch of his life, and driving him pellmell away and to his bed, where he had remained until the following Tuesday. Both had utterly vanished by the time I effected an entrance to the house.

"I can truthfully say, Burke," I confided, "that I never underestimated your intelligence. You did not go blindly to the Page place Friday night. You reasoned that, if Mr. Page displayed the genuine ruby to Maillot, and if the jewel-case contained only the replica when you robbed the safe an hour or so later, why, the substitution must have occurred somewhere between the library table, where Maillot and Page had been sitting, and the safe. Consequently you were encouraged by the assurance that the scope of your search would be restricted.

"I believe you argued correctly. And to keep you out of further mischief, or from setting your precious Burmese upon me again, why, you may stay here a while and think over it."

Despite his protestations, when I left headquarters the last glimpse I had of him was through the bars of a cell door.

I went directly to the Fluette residence to inform Genevieve that her apprehensions and uncertainties had at last crystallized into dread reality. I shall not dwell upon this wretched conference; it is quite enough to say that the poor girl was torn with grief, yet not wholly convinced.

"Knowles,"—she was clinging to my arm, her voice hoarse and distressed,—"it is too terrible—too monstrous for belief. I can not do it—can't believe it—unless I hear the words from Uncle Alfred's own lips. He is here now; he didn't go down-town to-day. The horrible charge has been made—confront him with it. He's up-stairs with Aunt Clara."

"Very well," I quietly returned. "You go and ask him, as calmly as possible, to come down to his study. Don't alarm Miss Belle or her mother; it may not be necessary."

Moving blindly towards the stairs, she paused on the first landing and turned to me a tragic face.

"Courage!" I whispered.

Then she found the strength to carry her on to the end of her revulsive errand. I went direct to the study, and waited.

Fluette came in hastily, his manner wild, his face white and haggard. Genevieve, distressed and heartbroken, followed close behind him. She closed the door. The man began speaking at once, incoherently, in a harsh, strident whisper that signified constricted throat muscles.

"So! It's come at last! You—keep it from—from—my God! keep it from my wife and daughter!"

I answered him roughly, in an attempt to keep him from breaking completely down.

"Pull yourself together, man! What sort of way is this to act?" I surveyed his abject figure an instant, then added with some bitterness: "It is not I that you fear, but your own conscience."

To be continued.

My Lady Moon.

So slowly down the western sky
You sail, my Lady Moon,
The fleecy clouds that after fly
Will surely hide you soon.
I'd like to sail the skies with you
And race the clouds along the blue.
Please take me in your gold canoe,
My pretty Lady Moon.

Around the world and home we'll float,
My pretty Lady Moon.
I'd rather travel in your boat
Than in a silk balloon.
We'll look down on the rivers deep,
The lonely roads, the huddled sheep,
The woods where birds are fast asleep,
My pretty Lady Moon.

Here all the world is green and gay
Beneath the skies of June,
But, oh, what wonders far away
You see, my Lady Moon!
You climb above the mountain's crown;
You view the busy, crowded town,
The restless sea, the lonely down,
My pretty Lady Moon.

Oh, let me sail the skies with you
When you're "The Harvest Moon!"
We'll choose a night when clouds are few
And West Wind sings a tune,
When orchards shine with apples bright
And reapers sing in waning light
And you shine for their dance all night,
My pretty Lady Moon.

—St. Nicholas.

Bayfield has voted a hydro-electric by-law by 94 to 17.

For the Children

Pu Yi, the Infant Emperor of China.

Young folks who read the newspapers are aware that the people of China have arisen against their Manchu rulers and demanded more freedom. In response to their demands an imperial edict has been issued granting a constitutional government, which means that the common people will have a part in making the laws for the government of the empire. Heretofore they have been ruled by the nobles.

The imperial edict was ostensibly from the hand of the infant emperor, Pu Yi, or Hsuan Tung, as he is variously called. It says in part:

"I have reigned three years and have always acted conscientiously in the interests of the people. But I have not employed men properly, as I am without political skill. I have employed too many nobles in political positions, which contravenes constitutionalism."

The little emperor was born Feb. 11, 1906, and will therefore be six years old next February—surely a very little boy to rule so vast a country as China. But he is only a nominal ruler, the real one being his father, Prince Chun, who governs under the title of regent. Emperor Pu Yi succeeded to the throne Nov. 14, 1908.

Boys Find Old Treasure.

The largest find of treasure trove that has ever been discovered in Denmark has just come to light at Terslev. Two boys were digging in the garden of a resident named Otto Hansen when they struck a pile of silver, three feet below the surface. Investigation disclosed the presence of a heap of coins, besides necklets, chains and bracelets, some inlaid with gold and mostly dating from the end of the tenth century. Most of the coins are Arabic, but some are Anglo-Saxon, and one bears the name of Athelstane, the early Saxon king of England. Several of the ornaments are finely ornamented, but the gem of them all is a twisted neck chain, from which are suspended two toilet requisites—one a small, dagger-like article and the other an ear spoon. Altogether there are nearly 600 separate pieces, weighing about sixteen pounds.

A Great Many Jacks.

Jack is not only a boy's name. It is applied to a flower—"Jack in the pulpit." "Jack Frost" means the cold, biting winds, and a "jack" is a machine to lift heavy weights. Then there are a "boot jack" for removing boots from the feet; a "smoke jack" to turn a spit; a "jackanapes," applied to a saucy person; "Jack tar," a common sailor, and a "jacket," a small coat. Jackstay is a rail used on a boat to which to fasten the sails, jackstone is a pebble piece used in the game of that name, jackstraw is a scarecrow, and jackwood is wood of the jack used in cabinet work.—Philadelphia Ledger.

Prof. Horning, of Toronto, addressed the Montreal Canadian Club yesday on "England and Germany."

ABSOLUTE SECURITY.

Genuine Carter's Little Liver Pills.

Must Bear Signature of Brent Good

See Fac-Simile Wrapper Below.

Very small and as easy to take as sugar.

CARTER'S ITTLE IVER PILLS. FOR HEADACHE. FOR DIZZINESS. FOR BILIOUSNESS. FOR TORPID LIVER. FOR CONSTIPATION FOR SALLOW SKIN. FOR THE COMPLEXION

Purely Vegetable.

CURE SICK HEADACHE.

Cook's Cotton Root Compound.

The great Uterine Tonic, and only safe effectual Monthly Regulator on which women can depend. Sold in three degrees of strength—No. 1, $1; No. 2, 10 degrees stronger, $3; No. 3, for special cases, $5 per box. Sold by all druggists, or sent prepaid on receipt of price. Free pamphlet. Address: THE COOK MEDICINE CO., TORONTO, ONT. (formerly Windsor)

SANOL

SURE CURE For Gall Stones, Kidney and Bladder Diseases.

SANOL will disolve stones painless.

NO MORE OPERATIONS

A copy of Sanol's FREE to all sufferers

Price $1.50 from all Druggists or direct from—

The Sanol Manufacturing Co

977 Main Street, Winnipeg, Man.

Children's Aid Society

FOR THE CARE OF NEGLECTED AND ILL-TREATED CHILDREN.

Incorporated by Act of Legislature. Information required. Information kept strictly private.

CHILDREN FOR ADOPTION

GEO. COCHRANE AGENT and ASST SEC

Phone 329 765 GEORGE ST

"Onyx" Hosiery TRADE MARK

THE Best Hose for the entire family, Men, Women and Children, can always be found in the "Onyx" Brand.

FOR Quality, Style and Wear, get a pair of "Onyx" Hose in Cotton, Lisle, Silk Lisle or Pure Silk, from 25c. to $5.00 per pair—none genuine without trade-mark stamped on every pair. Sold by all dealers.

Lord & Taylor - - New York

Wholesale Distributors

Engraved Visiting Cards

If you have a plate and want some cards engraved from your plate, or if you would like to have a plate made give us your order. We have arranged to have all engraving orders done promptly and satisfactory.

CALL AND SEE OUR SAMPLE TYPES.

THE REVIEW

The ONTARIO CONSOLIDATED MINES, Limited.

AUTHORIZED CAPITAL $850,000.00 PAR VALUE OF SHARES 25c EACH

10 acres in the richest part of Cobalt, the world's most famous Silver Field. 4 acres prospected, showing 6 well defined calcite veins. Shaft 60 feet deep and all necessary buildings on property.

Write for prospectus, maps and special letter.

APPLICATIONS FOR STOCK FILLED IN ORDER OF RECEIPT.

FOR FURTHER PARTICULARS APPLY

MERSON & CO.

Members Standard Stock and Mining Exchange

16 KING ST. WEST, TORONTO, CANADA.

THE GENUINE ALWAYS SUPERIOR TO THE IMITATION

The experienced buyer never permits the shrewd merchant to convince him that an imitation is superior to the genuine advertised article. In refusing a substitute he protects himself and the manufacturers who have expended enormous sums in giving the public information regarding their products.

Advertised articles have stood the test of public approval on their merits and materia s embracing their make-up The mere fact that they are imitated is competent testimony of their worth.

You are safe in rejecting the article offered as "just as good."

The General Accident Assurance Company of Canada a Branch of the Perth Fire and Life of Scotland, with over Five Million Dollars of assets.

The General Accident Policies contain the most up-to-date features, and is noted for its liberality and promptness in settlement of all claims, having never yet contested a claim in the Courts of Law.

As a large percentage of accidents occur through the carelessness of others, start the New Year right, by placing your accident insurance in a Company with such a record.

Let us show you the benefits under our Accident Contracts. For full particulars apply to

W. H. HILL'S

General Insurance Agency,

159 Hunter Street, Peterborough.

J. D. CAMERON, Inspector, Accident Dept.

Phone 14, Bell or Machine.

A Want Ad in The Daily Review

will find the right worker for that job. For the work-seekers who are versed and practised in "nowadays ways" of doing things are sure to turn FIRST to the offers of employment found in THE DAILY REVIEW, "which is why" an employer is enabled to choose the BEST man or woman for the work to be done.

PROGRESSIVE AND FLOURISHING STATE OF ST. PAUL'S REVEALED AT ANNUAL MEETING

Reports Presented and Adopted—Board of Managers Appointed—E F. Mason on Protestant Home Board—Discussion on Employing Stenographer to Assist the Pastor.

The congregational gathering in St. Paul's church school room last evening to review the work of the year just closed and the hearing of reports from the various organizations affiliated with St. Paul's, was largely and most gratifyingly attended. From the many encouraging reports presented, it was apparent that St. Paul's church is enjoying a flourishing a prosperous state of affairs, and that each department is developing along most helpful and harmonious lines.

After the usual devotional exercises, conducted by the pastor, Mr. John Crane was appointed chairman for the evening.

The minutes of the last annual meeting were then read by the secretary W. H. Nelson and confirmed.

The reading of the reports was immediately proceeded with, the first being the report of the session and read by H. B. Cowan. Marked progress and success could be noted in the growth and energy of the church from the report and Sheriff Hall in commenting on it, remarked that the congregation and session had reason to felicitate themselves upon its general well-being, and especially along the lines of missionary progress.

He stated that he knew from personal conversation that some objections to the manner the Scripture had been expounded from the pulpit sometimes, and considered that such grumblings indicated a sign of life in the church. In the past four years he felt that the congregation had ample reason to be proud of spirtiual growth of the church, and for that reason considered that an appreciation of the pastor's services should be expressed for this noble work in working so untiringly for St. Paul's. He, therefore experienced much pleasure in proposing the following motion of thanks—

"That the congregation of St. Paul's, at this the fourth annual meeting since the induction of the pastor decide to put on record their hearty appreciation of his services to the church, and especially for his efforts in promoting the Forward Missionary movement in connection with mission work, the church feeling that the progress is largely due to the faithful efforts of the pastor."

T.A.S. Hay heartily endorsed the sentiment scontained in the vote, which was then conveyed to the pastor by the chairman.

The report of the Board of Management followed, read by Mr. John Crane which was chiefly the financial statement of the church's affairs R. E. Wood, moved the adoption of the report, at the same time urging an honest effort being put in practice to wipe out the church debt, next May.

It will be an easy matter to clear it off the slate, if mutual help were forthcoming."

The Sabbath school report given below was the next report, read by Wm Madill, superintendent.

ST. PAUL'S SABBATH SCHOOL REPORT FOR 1911.

In presenting this, our annual report of the Sabbath school work for the year 1911, we do so with a deep sense of gratitude to the Great Head of the church for the many blessings He has bestowed upon us in the performing of our duties as teachers and officers of the school.

There have been comparatively few changes in our teaching staff during the past year; the teachers have been exceedingly faithful in their work, and with a few exceptions, very regular in their attendance. The work of the whole school has been carried on in the most harmonious manner, each teacher and officer in their sphere contributing of time and service for the highest welfare of the school.

Our enrolment is the highest in the history of St. Paul's church, 493, with an average attendance of 295, as follows:—

	On roll	Av At.
Intermediate...	181	134
Adult Bible Class... ...	150	56
Young Men's Bible Class	30	10
Primary Class...	42	31
Kindergarten Class...	52	30
Teachers...	33	30
Officers...	5	4
Cradle roll...	55	

During the year 28 members of the school became members of the church. At close of the year the Superintendent of the Primary Department promoted four classes to the Intermediate Department, two of boys and two of girls. Our space upstairs is now pretty fully occupied.

After the summer holidays Mr. H. B. Cowan took hold of our Young Men's Bible Class, and it now promises to be one of the best departments in the school; they have enrolled 30 with an attendance of about 20 each Sunday. We ask that all parents having young men in their homes will do what they can to encourage them to attend this class for the purpose of Bible study.

Early in the year the library was thoroughly revised by a competent committee and some new books added and a new catalogue issued, thereby putting the library in good form.

At the Christmas season the members of the school and Bible classes made their usual Christmas cheer gifts for the poor of the city. These were carefully distributed and did much to cheer the members of many a deserving family.

Our annual picnic to Clear Lake early in July proved to be a most enjoyable outing. The attendance of the members of the school was good, but by far too few of the parents.

Our missionary collections for the year have increased, and we have thereby been able to give more valuable assistance to the various schemes of the church. Amount collected $586.31, an increase of $77.

We have a class of 12 Chinamen in regular attendance, using the Bible as their text book in learning to read, During the year they contributed to missions $21.45.

In conclusion we ask that all parents give more attention and assistance to the home preparation of the lesson with their children. You will in this way greatly increase the efficiency of the teacher.

WM. MADILL,
Superintendent.

The following reports followed: Missionary Adult Bible Class, Ladies' Aid Society, Women's Foreign Missionary Society, Young People's Guild Fraser Mission Band, and Brotherhood of St. Paul.

Messrs. A. P. MacLean and W. H. Hill, were re-appointed auditors for thi syear.

BOARD OF MANAGERS

The appointment of a Board of Managers for the year followed, the following gentlemen being chosen: Robert Innis, Wm. Scott, T. H. Gillespie S. J. Keyes and John Crane.

D. H. Moore retired from the Board of Management this year, owing to pressure of duties.

Some other nominations for membership on the Board were J. C. Anderson, E. L. Goodwill, E. F. Mason, and W. A. Logan.

NO STENOGRAPHER

The proceedings were livened up a little at this stage when H. B. Brown brought up the the question of re-engaging the pastor's stenographer for another year. Mr. Cowan introduced a motion to the effect that she be engaged for the year and that the Board of Management look after the payment for her services. He felt that few people had any idea of the amount of work that devolved upon the pastro, and that, therefore, a stenographer's services were essential to him.

Mr. Ferguson immediately objected to the proposal. He did not see why Mr. Pogue required a stenographer.

"We won't engage one unless we are supplied with funds to pay her" said Mr. Ferguson. The argument became a little warm, when Wm Madill arose and heartily endorsed Mr. Cowan's motion for the engagement of a stenographer.

Mr. Ferguson moved in amendment that she be not engaged, A. P. MacLean seconding his motion.

Words commenced to flow thick and fast on the disputed question. H. B. Cowan urged strongly his point volunteering to double his giving to the church if others would, to enable a stenographer being employed.

Mr Ferguson here interposed with the remark that he thought it was a matter for the session, but Mr. J. C. Shook contradicted him. The latter suggested consolidating the book-keeping of the church, feeling that it would answer for all general purposes.

R. E. Wood took a hand in the question by saying that it might be possible to pay a stenographer by cutting salaries, unless the cost of her salary was added to the deficit of the church.

The dispute became so annoying to the pastor, that at this point he arose and stated he wished to end the controversy immediately.

"The engagement of my stenographer was not intended to thereby give me an easy time, but to enable me to devote more time to the ministry. It is my testimony, if I may call it such that I am liberated one-fifth of my time thereby for the very work that a minister ought to do.

it may surprise you to know, continued the pastor that there is no congregation in the Persbytery that pays per member so small a salary to their pastor as does that of St. Paul's So you see you are not killing yourselves in supporting your pastor. I have never felt that the congregation were burdening themselves by employing a stenographer. Yet I can say this, that at the close of this the 4th year of my ministry here, I am happier than I ever have been. I have made 1151 visits this year and I have accepted the testimony of these as to the helpfulness of my ministry.

"However, I wish this subject to drop and the discussion of such a paltry sum. "Why there are many men in this congregation who could put their hand in their pocket and pay the paltry sum of $2'0 themselves," concluded the pastor.

Mr. Cowan, after hearing the pastor, stated that he would withdraw his motion, but hoped the matter would not be dropped.

"No, please don't put it that way" interrupted the pastor. "I want the matter dropped for ever."

MR E. F. MASON APPOINTED.

When Mr. Richard Hall moved the appointment of Mr. J. B. McWilliams to the Protestant Home Board as the representative of St. Paul's church, another discussion occurred. W. G. Ferguson moved that E. F. Mason be appointed as the representative, as the representative has to be a member of the church. Mr. R. E. Wood remarked that the charter required the representative to be a citizen, not a member.

A legal discussion occurred on the question between W. J. Bennett and R. E. Wood on which was right.

The chairman put it to a vote and Mr Mason secured the appointment.

The pastor closed the meeting with a few words in reference to his kindly associations with the congregation. He expressed his pleasure and happiness at being permitted to mention it to them. He urged personal work by the members of the congregation, whom he felt were in much better position to benefit their business associates than was the pastor.

The meeting closed with devotional exercises.

OYSTER SUPPER

Don't forget the Oyster Supper at the Auburn Sunday School, Friday Jan. 26th. A good program is being prepared by the Y M C.A. Boys Tickets 25c. 3d

Chosen Friends

The Canadian Order of Chosen Friends will give a grand social evening on Friday, Jan. 26th, in the S. O.E. hall at 8 p.m. The program will include a lecture on "A Trip Around the World," illustrated by limelight views, as well as music and progressive euchre. All Chosen Friends are invited and there will be no admission fee. 2d

A FIELD DAY IN PETERBOROUGH

According to advices received from the Dominion Alliance, Toronto, a great deal of interest is being awakened in the Field Day which is to be observed in Peterboro County on Sunday next.

On Monday afternoon and evening live issues will be discussed at the Convention in this city. The Liquor License Act, is by no means a perfect piece of legislation and needed improvements in it will be dealt with. It is almost certain that the Government will be again approached with a view to securing some amendments which experience has shown to be urgently required. Law enforcement is a subject which is also looming up large and it will receive considerable attention. As 460 municipalities will be free from bar-rooms after 1st of May next, the Provincial situation is becoming one of very great interest, and an exposition of this will be passed under review. The time is drawing near, when another Local Option contest can be held in the city of Peterboro, and the convention will probably decide whether any action should be taken now.

A Common Mistake

A common mistake, and one that is quite excusable, is that so many people between the ages of 40 and 50 feeling the need of glasses either refuse to wear them or continue putting it off.

There is no greater mistake than the common saying that "so-and-so" had such strong eyes, lived to be 80 and never used glasses to read. It is a physiological fact that at the age of 45 years the crystalline lens looses some of its elasticity; it looses more as age advances, so that even under accommodation it cannot become convex as it did before; consequently, this convexity (needed for reading) must be supplied artificially by means of glasses.

The above is taken from the Family Doctor a large American publication.

WE RECOMMEND GLASSES ONLY WHEN ABSOLUTELY NECESSARY.
CONSULTATION FREE.

A. A. FOWLER, Phm. B.
EYESIGHT SPECIALIST
WITH—
NUGENT DRUG CO.
386 George St. Peterborough

FRAMING

Bring us your Christmas Pictures now to be framed before they are soiled or spotted.

THE ROY STUDIO
140½ Hunter Street.

THE CRYSTAL FOR SALE

This handsome and very fully equipped and up-to-date Moving Picture House, on George Street, Peterborough, is offered for sale.

Central location, in direct line of business travel. Long lease. New Moving Picture Machine, New Piano. In every respect ready for business. Terms to suit purchasers.

Apply to
OZIAS de LAPLANT,
Solicitor, 378, Water St., Peterborough.

Amateurs

Headquarters for all supplies for Photographers—Kodaks, Films, etc. Thoroughly up-to-date supplies—just what you need.

Lendrum's Studio
Phone 626 170 Charlotte Stree
Open Both Day and Evening

CATERING A SPECIALTY WITH US
ALWAYS SOMETHING NEW

Best Banquet Hall in City.

Best and largest variety of
FRESH BAKING DAILY

Coleman Bros.
426, GEORGE STREET.

A Good Portrait

will always be received with pleasure by friends. Our portraits are good portraits—the kind the children will appreciate in after years.

A letter making an appointment will have our immediate attention.

Louis Mendel

STUDIO — 374½ George St, East Side
The only studio on George-st.

POPULAR CHANGES — AT THE — ROYAL THEATRE

The new proprietor of the Royal. Mr. Gust Bonkydis has just returned from Toronto where he has purchased two new machines for the projecting of Moving Pictures, and has made made arrangements to show four reels of 4000 ft. of film at every show, with a change of two new reels each day. Patrons of the Royal are sure to be pleased with the pictures in future, for with two projecting machines and two operators the show will be continuous, no stops or delays to change reels The very latest and best high-class Vaudeville Acts will be secured for both afternoon and evening shows. The prices of admission the same as under late management.

GREAT CLEARING SALE OF Misses' & Children's Dresses

For a quick clearance during our Cash Realization Sale we will place on sale this week all lines of Misses' and Children's Winter Dresses at sacrifice prices. They embrace all this season's newest styles, made of the finest qualities of All Wool French Serges and Cloths, nicely trimmed and well made.

LOT 1
32 only CHILDREN'S DRESSES, sizes 3 years to 7 years, regular prices $2.50, $2.75, $3.00 & $3.50
Sacrifice Clearing Price Your Choice for.. $1.98

LOT 2
20 only CHILDREN'S DRESSES, sizes 8 to 14 years, regular prices $3.75, $4.00 & $4.50
Sacrifice Clearing Price Your Choice for.. $2.98

LOT 3
25 only CHILDREN'S DRESSES, sizes 10 to 14 years, regular prices $4.50 to $7.00
Sacrifice Clearing Price Your Choice for.. $3.98

Don't Miss this Great Clearing Sale of Children's Dresses which will be sold at about the cost of the making.

Harry Adams

DUSTBANE THE DUST KILLER

A handful in a line WHEN YOU SWEEP absorbs the dust, brightens the floor, and cleans your carpet.

One week free trial.
Yours for health,
DUSTBANE.
ALL GROCERS

"NO MORE DUSTY FRIDAYS"

Packed in barrels, half barrels and quarter barrels for use in stores, offices and Public Buildings.
For sale by PETERBOROUGH HARDWARE CO.
Peterborough, Ont.

SMOKELESS COAL OIL

If you want a clear white light, entirely free from smoke and odor, try our American Smokeless Oil at 18c per gallon. Superior to anything on the market at any price.
Ordinary American Oil.................15c
Canadian Oil....12½c Gasoline....20c
DELIVERED FREE IN ANY QUANTITY TO ANY PART OF THE CITY.

CHINA CEMENT CO. 163 CHARLOTTE ST. Macfarlane Wilson, Mgr.
OILS, CEMENTS AND SOAPS WHOLESALE AND RETAIL.

CANADIAN CLUB

Mr. E. F. B. Johnston K. C. of Toronto to Give Address

Arrangements have been made to have Mr. E. F. B. Johnston, K.C., of Toronto, to address the Club on the evening of Thursday, February 1st. Members are asked to kindly keep this date in mind.

Mr. Johnston has the reputation of being a very entertaining speaker, and a large meeting is hoped for on that evening.

W. J. Hancock

Licensed Auctioneer, graduate of the National School of Auctioneering. Farm and Farm Stock sales a specialty. All classes of goods sales promptly attended to. Open for engagement. Residence—No. 588 Stewart st., Peterborough. Phone No 1069, Bell.

GRAND OPERA HOUSE | Saturday, Jan. 27 | MATINEE and NIGHT
FRED H. BYRES & J. ELWIN McBRIDE offer FRED H. BYRES in
"THE GIRL & THE TRAMP"
(The laughing Comedy success)
A COMPLETE SCENIC PRODUCTION.
PRICES—Night 15c, 25c, 35c, 50c
Matinee—Adults 25c, Children 15c
SEE the thrilling automobile explosion the daintiest girl the funniest tramp the best show of the season

Newcombe Pianos

Comparison with other Pianos only serves to emphasize the quality tha makes the NEWCOMBE

Distinctive and Pre-eminent

NEWCOMBE PIANOS
Never Suffer by Comparison

LET US SHOW YOU our exclusive method of construction, which is the foundation of that pure quality of tone always found in the NEWCOMBE

You are cordially invited to visit our Warerooms and examine our stock

TAYLOR & WOOD
Dealers in Pianos and Real Estate
390 WATER STREET, PETERBOROUGH

Dr. Morse's Indian Root Pills
owe their singular effectiveness in curing Rheumatism, Lumbago and Sciatica to their power of stimulating and strengthening the kidneys. They enable these organs to thoroughly filter from the blood the uric acid (the product of waste matter) which gets into the joints and muscles and causes these painful diseases. Over half a century of constant use has proved conclusively that Dr. Morse's Indian Root Pills strengthen weak kidneys and 41
Cure Rheumatism

NOTICE

Monday, the 19th day of February next, will be the last day for presenting Petitions for Private Bills.

Monday, the 26th day of February next, will be the last day for introducing Private Bills.

Friday, the 8th day of March next, will be the last day for receiving Report of Committees on Private Bills.

ARTHUR H. SYDERE,
Clerk of the Legislative Assembly.
Toronto, 19th January, 1912.

Never Mind The Storm
It will not inconvenience you if you will phone us.
Everything in season
Fruit Vegetables etc.
D. M. MINICOLO
Phone 935. 410½ George St.

Rare Opportunity
First-class half or whole section in famous Souris district, Manitoba. Highly improved with good buildings. All under cultivation. Plenty of good water. This is at a BARGAIN with term to suit. Apply to— 6wtm
A. BROWN & CO., 406 George St.

HORSE COVERS
Protect your horse and save your harness
We have COVERS in many different qualities and prices. Order to-day.
J. J. TURNER & SONS,
Tent, Awning and Flag Manufacturers

BARGAINS IN PROPERTY FOR SALE

100 ACRE FARM
four miles from Peterboro, 80 acres under cultivation, balance pasture land and mixed wood, soil clay loam, rolling, few stones good wells, 1½ storey brick house, frame driving shed, small barn. Price.................... **$3,500**

75 ACRE FARM
73 acres under cultivation, balance hardwood timber, soil good sandy loam in high state of cultivation, well fenced, 1½ storey brick house, with furnace, cistren, good well. Frame barn, with good stabling underneath. Farm is located within short distance of school, church, post office and railway station. Price **$6,200**

ONE & A HALF STOREY
Frame House, East City. Parlor, dining room, kitchen, pantry and bedrooms, shed and good frame stable, large lot. May be purchased on easy terms of payment Price **$1,200**

2 STOREY AND ATTIC
Frame House, south, good concrete foundation, parlor, dining room, kitchen, pantry, 5 bedrooms, good well. Easy terms of payment. Price.. **$2,000**

2 Choice Building Lots, Engleburn Park, $8.00 per foot.

Building Lots at Byersville, $150.00 per lot, Terms $10.00 cash and $5.00 per month.

FOR RENT—First-class residence, with all modern improvements, centrally located. Rent $22.00 per month

J.T.O'CONNELL &Co.
136 Hunter St. Phone 376

MURRAY STREET BAPTIST CHURCH HAD GOOD YEAR

Gifts to Missions in Advance of Other Years — Some New Elections.

The annual meeting of Murray street church was a large and enthusiastic gathering last night. The attendance was probably the largest in the history of the church.

Reports from fifteen organizations of the church were presented and adopted. In every case the report showed a splendid year's work and in the matter of finance a considerable increase over former years. One gratifying fact called forth the hearty applause of the meeting. When the figures were placed on the blackboard it was seen that this year had passed former years by a considerable sum in gifts to missions.

Murray street church was always been conspicuous for its generous gifts for missionary purposes and it was indeed a satisfaction to note that the building enterprise had not hindered the onward progress of that department.

The report of the treasurer, Mr. T. F. Matthews, also indicated an improvement on other years.

The chairman of the Finance Committee, Mr. D. Thompson, was re-elected and complimented on his splendid year of service.

Rev. J. R. Webb has completed his fifth year of his pastorate and cannot but be encouraged by the hearty and unanimous way in which this church has followed his leadership and is coming to its own in this rapidly growing city.

OFFICERS ELECTED.

The following officers were elected:

To serve as deacons for three years—R. White, R. Harding, John Riddell. This makes a deaconate of eleven, including two life deacons.

Clerk—Mr. Gilbert Pringle.

Assistant—Miss Edith Smith.

Treasurer—Mr. T. F. Matthews.

Chairman of Finance Committee—Chief Thompson.

The following additions were made to the Finance Commmittee:—C. B. Routley, Thos. McCeachie, Joseph Dought, Dr. Morgan.

Treasurer of Fellowship Fund—Dr. W. D. Scott.

Representative of Nicholls Hospital Board.—W. Aldridge.

Representative to Protestant Home Board—Dr. Morgan.

Representative to Charity Board—P. White.

Chairman of Music Committee—J. P. Cunningham.

"THE GIRL AND THE TRAMP"
The successful comedy coming to The Grand next Saturday—matinee and evening. Popular prices. Seats now on sale.

PREVENTION OF TUBERCULOSIS

Dr. G. D. Porter Will Address Public Meeting Here on Question

The Canadian Association for the Prevention of Tuberculosis has been doing a great educational work throughout the Dominion during the past few years by the free distribution of literature and the delivery of lectures to the public regarding the methods of preventing consumption.

The secretary, Dr. George D. Poeter, is to address a public meeting upon this subject in the Collegiate Institute on the evening of Jan. 30th, at eight o'clock.

Dr. Porter has addressed large meetings from one end of Canada to the other, and everywhere the press speaks very highly of his lectures. The experiences of his life have peculiarly fitted him for this work, while his platform ability is of a high order.

He is a talcuted speaker, and presents this important subject in a popular and most attractive manner. As this subject is one touching the health of all, and as the lecture is free to the public, we trust that there will be a full house on Tuesday evening.

THE ROMANCE OF CANADIAN WEST

Knox Congregation Hoard Interesting Address by Former Member

Mr. William Shea, a former elder of Knox church, addressed the regular mid-week service last evening, relating in a most graphic and interesting manner some of his experiences in the West. As a settler and citizen Mr. Shea has been in the thick of the progress of the West and has witnessed in the vicinity of his home in the West, rapid strides and growth in the settlement of the country. Mr. Shea told of following for days a team of oxen on long trails; of living in a mud hut; of the advent of the railway, and the succeeding growth in values of property, until its present vigorous state, in bright and entertaining language.

There was a fairly good attendance at the meeting.

Band at Sacred Heart rink Wednesday night. Largest sheet of ice in the City, 190x90 feet. 3d

CONCERT IN ALL SAINTS' PARISH HALL

The All Saints' Athletic Club, with the assistance of the Girl's Guild, gave a concert in the parish hall last night, and met with good success. The program was varied and enjoyable. The young ladies served refreshments.

HISTORY OF A PIECE OF COAL

St. James Brotherhood to Hear an Interesting Address

An open meeting of the Brotherhood of St. James' church will be held on Friday evening at 8 o'clock. The president, J. H. Moss, will address the gathering on the "History of a Piece of Coal," gleaned from his thirty-five years' experience as a miner.

Special musical numberes will be provided.

SPECIAL SERIES OF QUESTIONS

Special sermons will be preached at the evening services of Park street church commencing next Sunday, in order to try and answer several questions, which have found their way lately into the pastor's question boxes, inquiring about the religious indifferentism of the present day, and the existence of so many different denominations. The subjects will be as follows:

Jan. 29—Did Christ establish one or two churches?

Feb. 4th—Does the Church of Christ exist to-day?

Feb. 11th—Where can this church be found?

Feb. 18th—Of whom is it composed?

Feb. 25th—Grand Ligne Mission Day. Address, "The Tragedy of Quebec," by Rev. E. Bosworth.

The Sacred Heart Sodality will hold an "At Home" in St Alphonsus Lyceum, January 25th. A good time is assured. Everyone will be made welcome. 2d

THE WEATHER

Theremometer Dropped to 17 Below During the Night

The temperature has taken another downfall, and last night the thermometer registered 17 below zero. This date last winter was quite mild and spring-like. There was not as great a depth of snow on the level as at the present time.

Mid-Winter Clearance Sale

SHOES, FELTS AND RUBBERS

For Half their Value

We have gone through our stock carefully and selected out all the pairs of which we have only a few of a kind.

WE HAVE PLACED THESE SHOES BY THEMSELVES ON

OUR BARGAIN TABLES

WE HAVE ATTACHED PRICES TO THEM THAT WILL ASTONISH YOU, AND SELL THE SHOES AT ONCE.

These Shoes, Felts, and Rubbers, have been our best sellers. Nothing the matter with them except we have only a few pairs of a kind and wish to clean them out to make room for our Spring and Summer Shoes.

HERE ARE A FEW OF OUR CLEAN CUT PRICES—

MEN'S GUN METAL & VELOUR CALF BLUCHER BOOTS, Invictus Shoes, Geo. A. Slater's make. Regular $5.00. Sale price **$3.45**

MEN'S VELOUR CALF BLUCHER BUTTON BOOTS, oak tanned soles. Goodyear welts, reg. $3 50 & $4.00. Sale price **$2,45**

MEN'S VELOUR CALF BLUCHER BOOTS, oak tanned soles, silk stitched. Regular $3 00 & $3.50. Sale price.......... **$1.98**

WOMEN'S GUN METAL BUTTON & LACED, Goodyear welts. Oak tanned soles. Regular $4 50 & $5 00. Sale price **$3.45**

WOMEN'S GUN METAL BUTTON & LACED. Goodyear welts. Oak tanned soles, silk stitched. Regular $3.50 and $4.00 Sale Price............... **$2.45**

WOMEN'S GUN METAL BUTTON & LACED. Oak tanned soles. Silk stitched. Regular $3.00 & $3.50. Sale price **$1.98**

FELT SLIPPERS
Felt Soles, Genuine German Felt

Men's Felt Slippers,	reg. 75c,	Sale price 49c
Women's	60c,	39c
Misses'	50c & 60c,	39c
Children's	40c,	24c

RUBBERS

Men's Rubbers, all sizes,	reg. 75c,	sale price 59c
Boy's	65c,	49c
Women's	60c,	49c
Misses'	50c,	39c
Children's	40c,	29c

These Shoes, Felts and Rubbers are our own carefully selected stock. No Goods brought in for sale purposes.
Come early as you can save lots of money by doing so

AT THE QUALITY SHOE STORE **J. T. STENSON & SONS** 364 GEORGE STREET

WHO'S COMING AND GOING

Mrs. (Dr.) E. V. Frederick will not receive again this season.

Mrs John Wilkins, of Detroit, Mich., is visiting her brother, Mr. H. C. Bacon, 193 Wescott street.

ROYAL ENGLISH HANDBELL RINGERS

Gold and silver medalists and prize winners 1896 to 1908, of Crystal Palace and principal English, Scotch and Welsh concerts.

Splendid peal of 171 melodious bells ranging in weight from 2 ounces to 10 pounds.

Performs concerted music of every class including the "Orpheus Quartet." The songs which are accompanied on the bells are a distinct novelty and elicit thunders of applause.

The repertoire includes selections from the works of Handel, Haydn, Mozart, Mednelssohn, Wagner, Weber, Meyerbeer, Wallace, Sullivan and others.

Introductory tour in Canada from Halifax to Vancouver and Peterborough is the first concert given in Canada.

The Royal Handbell Ringers will be in St. Andrew's church on Friday, Feb. 9th. Do not fail to hear them.

Important to Ladies

Prof. Dorenwend, of Toronto, begs to announce that he will be at the Oriental Hotel on Friday, Feb. 9th, with a complete display of the newest London, Paris and New York creations in hair goods. You are invited to call and inspect his goods.

Fancy Baking

We have added the following special new lines to our flourishing business: Scotch and English Crumpets, Muffins, Pancakes and Victoria Scones. These will be found something extra. L. Potvin, 425 George street. 5d

$5 From Barbers

The Children's Aid Society beg to acknowledge the receipt of five dollars from the Barbers' Union.

Dawson Bros.
GROCERS
Corner Park and McDonnel-Sts.
PHONE 820

Hand picked Beans......6 lbs. 25c
Jelly Powders, 4 packets for 25c
Rolled Oats ....7 lbs. for 25c
Pure Castile Soap.........per bar 15c
Pork and Beans ....per can 10c
Gloves and Mitts ...... at cost prices
Ewing's freshly ground Pure Mocha and Java Coffee........per lb. 38c
Naptha Soap .... 6 bars for 27c
Finest Dinner Beans, 3 pkgs. 25c
Flaked Rice & Tapioca, 7 pkgs. 25c

Fine dry Tamarac Wood in 4ft. & Stove Lengths at $4.50 and $5.00 cord.

PROMPT DELIVERY.

PRACTICE TO-NIGHT

The choir of St. John's church will practice to-night at 8 p.m.; boys at 7.30 p.m.

Virginia has refused to grant votes to women.

Banish the Bar

Peterborough County Field Day
SUNDAY, JAN. 28th
Meetings in many Churches.

2 MEETINGS IN THE OPERA HOUSE
PETERBOROUGH
ALL UNDER THE DOMINION ALLIANCE

MEETING FOR MEN ONLY AT 4 P. M.

SPEAKERS: Rev. Prof. W. H Hallam of Wycliffe College, Toronto, Rev. R. M. Hamilton, B. A., Field Secretary, and Rev. Ben H. Spence, Secretary of the Dominion Alliance.

ANOTHER MEETING OPEN TO ALL at 8.15 p. m.
Speakers: Messrs. Hallam and Spence.

MR. HOWARD S. RUSSELL, Lyric Baritone, Toronto, will sing at both meetings.

Timely topics, stirring addresses, inspiring music. THE ULTIMATE AIM—THE BANISHMENT OF THE BAR. COME.

WE SELL Anything you want
WE BUY Anything you have sell.
JAY'S Stores
388-390 AYLMER ST., PETERBOROUGH

DOMINION CHINESE CAFE
Modern and up-to-date dining rooms also private dining tables. Drop in and try our special Chinese Dishes—nothing but the best of steaks and chops used. We guarantee the best of satifaction to strangers and all our patrons.
328 GEORGE STREET
Open from 7 A.M. to 2 A.M. Tom Him, Manager

STAMPED LINEN GOODS
and a full line of Linen Floss THREADS for working, at the
Ladies' Hair Store
All kinds of Hair Goods made up, also ladies own hair combings made into Puffs and Switches. Best of work guaranteed.
All styles of PADS, FRINGES. etc.
Hair Dressing, Shampooing, Scalp Treatment
Our preparations for the prevention of hair falling out have proven their value.
Mrs. M. J. Byrne
424 George St. Phone 1350

EXPLANATION OF HOW IT'S DONE

Wonderment is on every hand—all kinds of questions as to how we can make such inducements. Well, the Dinner Sets and Wall Paper are 1911 sample sets and over-production stock. We are always ready to buy gold dollars for 50c, or, in other words, good staple goods at less than half price, to realize our prestige in buying test over selling ability. We now make the unheard of prices for your room or table :—

1st Offer—We will furnish grounded and gilt wall paper and border, and a man to put it on any dining room or bedroom—not more than 52 feet around the room—complete for **$2.71**

2nd Offer—We will furnish suitable gilt or silk wall paper and border and man to put it on any parlor or dining room—not more than 60 feet around the room. Nothing for you to do but pick your pattern and we will do the rest for............................ **$3.49**

3rd Offer—We will furnish enough dishes to set any table of 12 persons with the famous Alfred Meakin's English Dinnerware, consisting of 12 cups and saucers, 12 dinner plates, 12 tea plates, 12 new soup plates, 12 bread and butter plates, 12 fruit dishes, 1 fruit dish, 2 cover dishes, 2 platters, 1 gravy, 1 pickle, 1 cream jug, 1 bowl, 1 sugar, in all 97 pieces, worth $18.00. for............................ **$9.95**

4th Offer—We have a few sample Lemoges China Dinner and Tea Sets, with the usual style of French decoration, regular price $35.00. You may divide the price by 2 and take the set........................ **$17.50**

6 only Tea sets, same make, 40 pieces, regular $12.00. Don't miss $12.00 worth, as good as gold, when you can get it for **$6.00**

We could tell you of many lines of China at half price; also Window Shades and Brass Curtain Rods that could not fail to make you wonder and ask the question: "Where did you get such nice goods so cheap?"

THE PEOPLE'S BENEFACTOR
Toronto 262-4 Queen W. **C. B. Routley's** Peterboro 379 George Street

THE BANK OF OTTAWA

ESTABLISHED 1874.

Capital Authorized	$5,000,000
Capital Paid Up	$3,500,000
Rest and Undivided Profits	$4,017,938

Money may be remitted cheaply and safely by

BANK MONEY ORDERS

Payable at par at any Chartered Bank in Canada (Yukon excepted).

Peterborough Branch, George Street
G. C. WAINWRIGHT, Manager

AUTOMOBILE AND CYCLE SKATES

Are made in Canada. Ounces lighter than any other, and stronger. 12 different styles to choose from. See our new "LADIES' AUTO," the lightest skate made. Perfection Ankle Supports. The only perfect support made. Does not cramp the foot, allowing free backward and forward movement and preventing all side movement.

Skates Hollow Ground

MILLARD'S BICYCLE SHOP
225 Hunter St., near Aylmer Street

SPRIGS OF SPORT

Bright Liners on Athletic Topics

1912 HOLDER OF GRAND CHALLENGE CUP WILL BE DECIDED TO-NIGHT

The annual bonspiel, now in progress at the curling rink, has passed into the semi-final stage, the semi-final primary games being played off this morning, and the consolation semi-finals this afternoon. The outside rinks, particularly Keene, Claremont and Cobourg, are becoming large in the contest, but they will have a stiff proposition in trying to get over the local rinks. The winners of the cup and prizes in the primary contest will be decided to-night.

The prizes to be won in this competition are on exhibition in the windows of Mr. R. Neil's shoe establishment, and are well worth winning. The winners of the primary competition, besides getting the cup for a year, will receive four solid leather club bags. The second prize for the primary competition consists of four solid brass jardiniere stands. There are three prizes for the winners' consolation games, the first prize being four silver dishes, the second prize four carving sets, and the third, four Varsity sweater coats. The local club is to be congratulated on this array of valuable prizes, which are sure to be appreciated by the lucky rinks.

The games so far have resulted as follows:

PRIMARY COMPETITION.

First Round.

Norwood. Finlay, 4	Peterborough. Davidson, 18
Keene. Wigmore, 9	Peterborough. Connal, 6
Keene McWilliams, 17	Norwood. McKelvie, 4.
Peterborough Wightman (default)	Lindsay McFadden
Oshawa Smith, 7	Peterborough. Giroux, 11
Cobourg. Allan, 11	Peterborough. Lang, 8
Peterborough. Giroux, 17	Lindsay. McFadden, 8
Claremont. Bessie, 6	Cobourg. Allem 11
Peterborough. Fitzgerald, 15	Hastings. Fisher, 5
Neill, 10	Maitland (Pet) 16
Morrow, 6	Matthews (Pet) 13
McIlroy, 17	Nelson (Pet) 6

CONSOLATION.

First Round.

In the first round of the Consolation Connal and Wightman beat the Norwood rinks. "Pete" Lang fell before Smith, of Oshawa, while McDermid had one shot lead over Luke, of Oshawa.

Oshawa. Luke, 8	Hastings Fisher, 15
Peterborough. Fitzgerald, 13	Peterborough. McDermid, 10
Neill, 15	Harstone, 6
Peterborough.	Keene.
Maitland, 15	Howson, 7
Morrow, 16	Sturgeon (Pet) 8
Matthews, 15	Moher (Cobourg) 9
McIlroy, 19	O'Sullivan (Port Hope) 7
Stevenson (default)	Wilson (Claremont

Second Round.

Davidson, 12	Teal (Claremont) 11
Keene. Wigmore, 8	Keene. McWilliams, 15

Harstone won from Howson and Sturgeon disposed of the Moher quartet from Cobourg. Father O'Sullivan won by the default of the Peterborough rink.

In the second round Connal continued to win and finished 5 up against Wightman. Smith, of Oshawa, beat McDermid, and Sturgeon was 4 to the good against Harstone. The O'Sullivan-Davidson game did not materialize, and McFadden, of Lindsay, and Fisher, of Hastings, won by default. This was the standing up to last night:

On the draw this morning, Dr. McMcWilliams, of Keene, defeated N— of Claremont, and Giroux after being to all indications, beaten by Allen, of Cobourg, came out ahead b 2 shots. Allan had a good lead of 8 shots, but bad judgment gave Giroux a 5 end and he finally won out.

Fitzgerald had an easy win from Maitland by 6 shots and McIlroy dropped off on hoodoo No. 1 rink, when Matthews handed a 17—5 victory.

AFTERNOON DRAW.

The draw for this afternoon was McWilliams vs. Giroux and Fitzgerald vs. Matthews. The winners will meet to-night in the finals, on the result of which rests the possession of the Grand Challenge Cup.

CONSOLATION.

Davidson of Peterborough, defeated Father O'Sullivan, of Port Hope, with 5 shots, and Bessie, of Claremont, won out by 4 from Wigmore, of Keene. Davidson and Bessie will draw for this afternoon and with the other consolations decided the final will be played to-night.

FRED TAYLOR WAS SO BAD AGAINST WANDERERS, OTTAWA DITCHED HIM

Montreal, Jan. 24.—After having more than an even break of the play in the first period of the game against Ottawa to-night, Wanderers went completely to pieces in the remaining periods of play and received a well-deserved drubbing from the Senators, the final score standing at 10 to 6 for the visitors.

The feature was the playing of Taylor, the bone of prolonged contention between Wanderers and Ottawa. The "Cyclone" played for Ottawa for the first period of the match, and if he had remained on the ice it is not at all improbable that the locals would have walked away with the victory in almost as easy style as Ottawa actually did. Taylor was at cover-point when the game started, with Shore at point, and the result of the change from Lake to Taylor was the complete disorganization of the defence of the champions, and it was a wise move that pulled him from the game and put Lake back in his old position at the beginning of the second half, for with the old line-up working smoothly the champions fairly swamped the Wanderers, and after pulling down the two-point lead Wanderers had gained in the first period, travelled right ahead, piling up the points, allowing the locals through only one more for a tally.

ROYAL-COMMERCE FAILED TO SCORE

Were Given Bad Trouncing by Dom-Montreal Team

In a Bank League game at Brock street rink last night the Dominion-Montreal combination whitewashed the Royal-Commerce aggregation by the score of 16—0. The game was a runaway from the start, and the losers in desperation changed the positions of their men after each goal but they could not stop Dominion-Montreal bunch nor break through their defence. Cook and Elliott did most of the net pounding for the winners. The teams were:

Dominion-Montreal.		Royal-Commerce.
	Goal	
Hatton		McCartney
	Point	
Fitzgerald		Hatton
	Cover	
Tobin		Eastwood
	Left	
Cook		Heard
	Right	
Grant		Harper
	Centre	
Elliott		Moore

BOYER OF THE FRONTENACS HURT

Argonauts Were Beaten at Kingston by Score of 6-2

Kingston, Ont., Jan. 25—Frontenacs won their third successive victory in the senior O.H.A. series by defeating Toronto Argonauts last night by 6 to 2, in a sharp and exciting game in which Boyer, of Frontenacs, received an injury to his collarbone, which may keep him out of the game for the balance of the season. The accident occurred after 20 minutes play in the first half. Gilbert retired with Boyer to even up the teams. At half-time the score was 1 to 0 in favor of Frontenacs, Crawford having scored from a face-off in front of Argonauts' goal.

THE CHALLENGE IS ACCEPTED

The Big Six Wheelers of the Dominion Express Company, accept the challenge of the Small Four Wheelers to a game of hockey to be played at Brock street rink. It must be understood that all players to be bonified express employes. If this is satisfactory to the Canadian Express Company management, Mr. Skitch might release one of his homing pigeons with instructions to fly over to the Dominion Express Company's office where he can make the necessary arrangements.

THE RING

Instead of tackling Jim Flynn alone next July, it is likely that Champion Jack Johnson will meet both the Fireman and Palzer, considered to be the best of the "white hopes" on the same day. According to a despatch from New Haven, Conn., promoters in that state have made a proposition to Johnson to take on the two men for fifteen rounds each and have offered him $50,000, for his end. This is a little better than the amount he is to receive for fighting Flynn in Nevada, where $31,000 has been hung up. The New Haven proposition is as follows—

New Haven, Conn., Jan. 25— Local sporting promoters have asked the local police here for "tentative sanction" for a boxing bout in which Jack Johnson, the champion, will meet Jim Flynn and Al Palzer on the same afternoon, each bout to be fifteen rounds. It is proposed to hold the sessions at a near-by summer resort on July 4. The promoters say they have offered Johnson as his share a guarantee of $50,000.

HOCKEY

The intermediates left on the 1.40 G.T.R. train for Trenton, where they play to-night.

Madoc was defeated in Stirling last night, the score reading 9—1.

Port Hope juniors are coming up Monday night for their return game with the locals.

T.A.S. go to Havelock to-morrow night to play a Trent Valley League game.

BASEBALL

Ottawa, Jan. 25—Fears that Ottawa would not be able to secure the services of Frank Shaughnessy as manager of its new ball club in the Canadian League, were removed Monday when Shaughnessy returned from a Southern scouting expedition, and expects to secure his release in a few days. Shaughnessy, while away, signed six or seven fast players for the Ottawa team. He is communicating with Secretary Robinson, of the Canadian League and expects to have the Ottawa franchise cinched within a week or two.

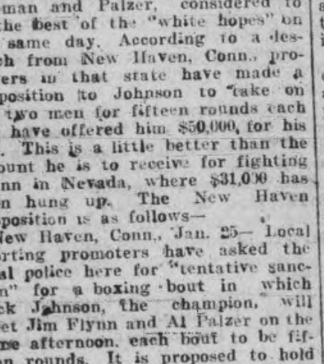

WOMAN ESCAPES OPERATION

Was Cured by Lydia E. Pinkham's Vegetable Compound

Elwood, Ind.—"Your remedies have cured me and I have only taken six bottles of Lydia E. Pinkham's Vegetable Compound. I was sick three months and could not walk. I suffered all the time. The doctors said I could not get well without an operation, for I could hardly stand the pains in my sides, especially my right one, and down my right leg. I began to feel better when I had taken only one bottle of Compound, but kept on as I was afraid to stop too soon."—Mrs. SADIE MULLEN, 2728 N. B. St., Elwood, Ind.

Why will women take chances with an operation or drag out a sickly, half-hearted existence, missing three-fourths of the joy of living, when they can find health in Lydia E. Pinkham's Vegetable Compound?

For thirty years it has been the standard remedy for female ills, and has cured thousands of women who have been troubled with such ailments as displacements, inflammation, ulceration, fibroid tumors, irregularities, periodic pains, backache, indigestion, and nervous prostration.

If you have the slightest doubt that Lydia E. Pinkham's Vegetable Compound will help you, write to Mrs. Pinkham at Lynn, Mass., for advice. Your letter will be absolutely confidential, and the advice free.

CLAIMS ANNUITIES ARE INADEQUATE

(Continued from page 1)

in England, but was not prepared to adopt its applicability to Canada. There was no pauperism here, no "army of unemployed."

The annuity system, he thought, a more important question. It had worked well so far, though inadequately advertised.

Hon. Geo. E. Foster denied that the Government were luke-warm on the annuities scheme. Everything would be done to push it.

Hon. H. R. Emmerson feared that very little would be done with the annuities under the postmasters of the country.

Hon. Charles Murphy enquired if there was any modification to the specification for the printing of Dominion bank notes and stamps.

Hon. W. T. White, Minister of Finance, answered that the specifications were modeled very much as in 1896, and while the tenders were open to the world, yet the work must be done in Ottawa.

Thereupon a little breeze stirred the calm when Hon. Rodolphe Lemieux asked if the specifications made any provision for the printing of bank notes and stamps in French.

Hon. Mr. White answered in the negative.

Hon. Mr. Lemieux: What, then, have you done in council? You will have to square yourself with the two gentlemen on your right (Hons. Pelletier and Monk). They and their friends have crucified Sir Wilfrid and myself for the reason that we have not had those bank notes printed in French."

Hon. Mr. Foster: Mr. Speaker, the hon. gentleman is making a speech.

Hon. Mr. White: The contract is wide enough to include any wording that may be decided upon.

Hon. F. D. Monk, in answer to a question, stated that the subsidy agreement with the Grand Trunk Pacific as to the proposed dry dock at Prince Rupert, was signed on Nov. 30 last, the work to be completed within two years.

The average rate of interest payable on the public debt, the Minister of Finance informed Mr. Sinclair, was 3,398 per cent. (as on Dec. 31 last).

Mr. Carvell was informed that Oliver Asselin of Montreal had been appointed on the recommendation of the Minister of the Interior to investigate the workings of some immigration agencies in Europe, at a salary of $150 per month for four months.

CANALEJAS EXPLAINS.

Spanish Crisis Is Accounted For by Incredible Story.

Madrid, Jan. 24.—The unexpected and mysterious crisis appears to have ended as abruptly and inexplicably as it began. Premier Canalejas, on leaving the birthday reception at the palace yesterday, told the reporters that the King had just questioned him about the reports of his resignation and had asked to be informed upon the exact situation.

The Premier answered that he knew nothing about the matter except that his fall had been announced everywhere, and added that for his part, in view of the persistence of the reports, he was quite disposed to quit.

The King, however, said that he would not hear of such a thing. Premier Canalejas declared to the newspaper men that the reports in question were fabricated in the lobbies of the Chambers and that Parliament would resume its labors normally to-day.

The Premier's statement has been received with incredulity. The general conviction is that something really happened, but an unfavorable impression was created on public opinion by the unexpected news of the fall of the Cabinet, and for some unknown reasons all idea of a Ministerial change has been abandoned.

Rutherford Page, a wealthy young Yale graduate, fell 150 feet from a flying machine at Los Angelos just after getting an aviator's license, and was killed.

THE OPPOSITIONIST.

He Is a Very Happy Care-Free Chap These Days.

The Oppositionist filled his well-cushioned armchair in the hotel rotunda like a sagged-down heap of humanity and overcoat, and the whole suggested a man taking his ease in his inn and not worrying about his digestion or the worst the clerk could do with his bill, says a writer in a humorous sketch in The Montreal Standard. He had just had his lunch, his mid-day meal which, if he were at home in Bunkerville, he would call dinner; and now in the laziest posture permissible in a hotel rotunda, he was enjoying his after-dinner smoke.

Now was the psychological moment for learning the man's thoughts respecting the change in his political fortune. How did he like being an Oppositionist, and how did the job compare with the other one of which he had been deprived by circumstances over which he had no control?

After offering him the greetings due a member of Parliament, in which politeness takes precedence over truth, and which inform him that everybody is pleased to see him back because his country needs his services. I ventured to propose my question—How did he like being an Oppositionist, and how did it compare with the other role?

"Sit down," said he. "Here, light up," and he handed me a cigar, which as it burned away I perceived was not quite up to the standard of quality of those he used to smoke when his seat was at the right of the Speaker. Perhaps there are Ministerial and Opposition cigars, as well as Ministerial and Opposition politics.

Through the cigar smoke we discussed the position of an Oppositionist, as one was able to see it after the smoke of the battle of the ballots had somewhat cleared away.

"How do I like being an Oppositionist?" said he. "Right here, within sight is your answer. You see me here, holding down this chair with as much ease and serenity as if I were a country hotelkeeper, and you see that fellow across there with a sort of factory made smile working over his countenance, trying to talk to six excited but very insistent men, and all the time skilfully edging them towards the door, so that a quick flank movement will enable him to escape to the street.

Well, the difference between my ease and the nothing I am doing, and his distress and care, indicates the difference between the life of an Oppositionist and that of a Ministerialist.

"That man is the Government supporter from the second riding of our country. I ate my lunch in peace, and peace followed me to my chair out here, where I am enjoying my cigar. He had to take three of his constituents to lunch, and the moment he stuck his nose outside the dining-room door he ran into an ambuscade composed of more constituents, each of whom wants something from the Government, and which their member, of course, must obtain for them — or incur their everlasting enmity and the enmity too of all their uncles, their cousins and their aunts.

When I was a Ministerialist I dreaded going home from Ottawa. I used to drop off the rear of the train and dodge across lots and through gardens, and get into the house by the woodshed, but after a time the honest and independent office and contract-seekers discovered my stratagem, and began to waylay me.

Now I alight at the station platform, swing up the main street as free as a schoolboy home for a holiday. The honest and independent electors now know I can do nothing to get 'Cousin Bill' a place in the customs house, or help to sell 'Uncle Josh's' timber to the Department of Public Works. So far as these matters are concerned I am a man who has been. I have lost influence, but I have also been relieved of a thousand and one annoyances.

Could Do That.

Col. Sam Hughes, who has made the awful discovery that swords imported from England, are really "made in Germany" is the sponsor of the following anecdote. It shows the extraordinary opinion some people hold concerning the public service. One of the gallant Colonel's constituents, who had been for some years a more or less eccentric character and was once confined in an asylum, called on him a few days ago. Col. Hughes courteously granted an interview, and his visitor said: "Well, Colonel, you've known me for years, and you know I'm generally thought to be crazy."

The Colonel nodded a smiling assent. "Well, what can I do for you?" he asked.

"Well," retorted the visitor, "I feel quite sure I could hold down a Government job!"—Saturday Night.

Doubles.

Hon. Richard McBride, Premier of British Columbia, and Mr. J. R. L. Starr, the Toronto lawyer, were in Ottawa recently on the same day; and it is said they were mistaken for each other several times. They are of about the same age and build, and have the same white, curly hair, and ruddy, healthy countenance.

Mr. McBride, however, has "a little on" his double. His hair is a little whiter, a little curlier, and a little longer. He is also a shade taller and a shade stouter. His manner, too, is a trifle more dramatic.

Nasty, Mean Man.

At a certain Ontario educational institution the "freshman" girls of this college year are said to be less noted for beauty than for intellect. The men and girl students had their first meeting as a body at a masked ball. A student, whose chief virtue is not gallantry, was asked how he had enjoyed himself at the ball.

"Well," he said, "I liked it all right till the girls took off their masks."

Oars Come From B. C.

All the oars used in the British navy are made of white spruce grown in the Queen Charlotte Islands off the coast of British Columbia.

TO CURE A COLD IN ONE DAY
Take LAXATIVE BROMO Quinine Tablets. Druggists refund money if it fails to cure. E. W. GROVE'S signature is on each box 25c.

Have You Tried
O'Keefe's "Gold Label" ALE
The O'K brewmaster says it is his masterpiece—a rich, old, creamy ale of matchless purity.
J. M. BROOKS & CO., Distributors. 416 Water street. Phone 61.

AUCTIONEER
R. H. ALFORD
Auctioneer and Valuator
Farm and Real Estate Sales Executed Promptly and Satisfactorily
Address Box 33 Lakefield P.O. Phone 87

Ladies' Fancy Dresses and Costumes Are Our Specialty.
We clean, press, alter and repair all outer garments worn by ladies and gentlemen, also furs and sleigh robes, chintz curtains, &c.
2 STORES 173 Simcoe Street, 204 Charlotte Street
Phone 669, 575. Machine 378

EAST CITY
COAL
And Wood Yard
MAIN OFFICE—111 Hunter Street East
Phone 96
All sizes of the best mined Coal delivered promptly to all parts of the city. Terms strictly cash.
JANUARY PRICE
Egg......$7.50 ton | Nut......$7.75 ton
Stove......$7.50 ton
Pea or No. 2 Nut.........$6.50
FIRST-CLASS HEMLOCK SLABS
WEIR & O'BRIEN
ARCH. WEIR JAMES O'BRIEN

IMITATION is the most sincere form of flattery. That is why some dealers advertise various kinds of Scranton Coal
There is only one genuine—that is the
D.L. & W. SCRANTON
We sell it at the following prices for January
Stove and Egg..........$7.50
Chestnut..........$7.75
Pea Coal..........$6.50
Hardwood,.....$6.00 per cord
First-class mixed wood $4.50 per cord.
Cutting and splitting extra.
R. Hicks & Co
248 MURRAY STREET

Lehigh Valley COAL
Best in the World
January Prices will be follows—:
Egg and Stove Coal $7.50 per ton
Nut Coal..........$7.75 per
Pea Coal..........$6.50 per ton
Also first-class Hardwood $6.00 per cord. Mixed Wood $4.50
Cutting & splitting extra
— FOR SALE BY —
J. E. A. Fitzgerald
Both Phones 111

Coal Results
¶ We sell the very best quality of hard coal, as good as we know how to buy.
¶ Are you getting results from the coal you are now using? Are you sure it is good? Are you burning it the right way?
¶ There is a deal of difference in how you handle the range or furnace, Our long experience tells us that fact, and we are ready to advise any in doubt as to the best way to make use of coal as fuel.
JANUARY PRICES FOR COAL
Egg and Stove $7.50 per ton
Nut $7.75. No. 2 Nut $6.50 ton
THE PETERBORO FUEL & CARTAGE CO
LIMITED
162 Charlotte-St. Telephones—(Bell 261 270, (Machine)—270.
134 Alymer-St. Tel. Bell 303

HEART DISEASE CURED

Kingston Girl Saved by "Fruit-a-tives"

Heart Weakness and Heart Irritation are the common outgrowth of Indigestion. Gas is formed in the stomach and this accumulation of gas bulges out the walls of the stomach and presses against the heart. Palpitation, pain over the heart, and sometimes a feeling of smothering and dizziness, all are caused by the stomach and not because of any organic heart disease.

"Fruit-a-tives" will always cure this weak, irritated condition of the heart by curing the stomach.

91 CLERGY ST., KINGSTON, ONT.

"I suffered for some years with a dangerous form of Heart Trouble. My heart beat violently, and I had pain over the heart and down the arms. I also suffered with Constipation and Indigestion. I was treated by physicians and took many remedies, but nothing did me any good. Then I began taking "Fruit-a-tives", and this medicine completely cured me of all the heart trouble, constipation and indigestion, and gave me back perfect health." (Miss) MABLE TODD.

50c. a box, 6 for $2.50, or trial size, 25c. At all dealers or from Fruit-a-tives Limited, Ottawa.

REPLENISH SEALS IN FIFTEEN YEARS

Plan for Preservation of Herds at Pribyloff Group in Alaska

Washington, Jan 25— Representative Edward E. Townsend's plan for the preservation of the seal herds in the Pribyioff group, in Alaska, has been accepted by the Committee on Foreign Affairs of the House and will be presented to the House as an amendment to the bill recommended by the state department. The bill would limit the slaughter of male seals to 6,000 a year for five years; 7,500 a year for the next five years and 10,000 annually for a period of five years following. At the expiration of 15 years new regulations are to be adopted.

The belief was expressed by experts and the committee that at the en dof 15 years the depleted seal herds will be restored to their old size. The United States forbids pelagic sealing and it is expected the proposed bill will demonstrate to Russia Japan and Great Britain that pelagic sealing was responsible for the terrible slaughter of the seals and the consequent diminution of the herds. The bill will be reported to the House to-morrow.

STRATEGIST SAYS JAPAN DOMINATES THE PACIFIC

She Could Defeat Americans and Humiliate Americans

London, Jan. 25.—Dr. T. W. Miller Maguire, British strategic expert, last night held a large audience at the Royal Colonian Institute deeply interested in his lectur con "The New Pacific." He dealt at length on the power of the Japanese and said Japan was Great Britain's ally only so long as the British alliance was worth having.

"I consider," he said, "that the British possessions in the Pacific Ocean are by no means safe. Moreover, the Japanese might attack and defeat the Americans any day."

Describing the Pacific Ocean as the "strategic centre of mankind," he expressed the belief that Japan could take the Phillipines from the Americans with just as much ease as the Americans defeated the Spaniards in 1898, and pointed out that there were excuses for a quarrel with the complications now pending.

The sea forces and the land forces at present maintained in the Pacific by all the European States put together, he remarked, would not suffice to prevent the yellow race from inflicting a grievous humiliation on New Zealand and Australia.

ARE YOUR HANDS CHAPPED ?

Read How Zam-Buk Heals

For badly chapped hands, cold cracks, frost bite, etc., Zam-Buk is the best known healer. Wash the hands or part affected in water as hot as can be borne. Dry with a soft towel, and then smear the Zam-Buk well over the part. If it is the hands, wear a pair of old gloves over night. By morning the pain will be gone. Then use Zam-Buk a few more times and the cracks will be healed Mrs. A. F. Phillips, of Ayers Cliff. Que., says—"I suffered terribly from chapped hands. At times my hands were so sore that I could almost have cried with the pain. I thought I would try Zam-Buk and see what that wonderful healing balm would do for me. I obtained a supply, and in a very short time my hands were cured."

Mrs. W. M. Baillient, of Port Hawkesbury, N.S., writes— "Some time ago my hands were very badly chapped. Ordinary ointments did not heal them, and I was advised to try Zam-Buk To my great delight, it healed my hands in a remarkably short time."

Zam-Buk will also be found a sure cure for ulcers, blood-poison, varicose sores, ringworm, inflamed patches, babies' eruptions and chapped places cuts, burns, bruises, and skin injuries generally. All druggists and stores sell at 50c box, or post free from Zam-Buk Co., on receipt of price.

RICHESON MAY NOT LIVE TO DIE IN CHAIR

Has Failed Rapidly Since His Attempt at Suicide

Boston, Mass., Jan. 25— "Clarence V. T. Richeson is a dying man," was the announcement made to newspaper men by Sheriff Quinn, keeper of the Charles street jail, where the prisoner is now awaiting sentence of death for the slaying of Avis Linnell, Quinn also declared he doubted very much, if Richeson could live until May 19, the date set for the electrocution.

Since Richeson committed his act of self mutilation, he has failed rapidly. This afternoon, five members of the city council who had visited Richeson this morning, all said that he was in very poor physical condition, and several of them declared that they did not believe he could live more than a month.

LAKEHURST

Special Correspondence.

Lakehurst, Jan. 24—Mr. John Renwick of California is visiting friends here.

Miss Madge Shaw has returned after visiting friends in Peterboro and Otonabee.

Harvey is becoming quite famous as a hunting ground lately. Mr. F. Johnston had the good luck to poison a wolf last week. When we consider what a short time it is since Mr. F. Esson shot a moose of gigantic proportions, we feel safe in advising any one in search of big game to come this way.

Mr. R. Shaw is in Peterboro attending county council this week.

Misses Gertie and Christie Shearer visited at the home of rM. Smith last Friday.

Mr. H. Dawkins was a guest at the home of Mr. Mimot on Sunday.

Miss Vera Flynn spent Saturday and Sunday at her home in Rockcroft.

Mrs. G. Smith who has been visiting at Bridenorth and Otonabee has returned to her home here.

Messrs. A. and D. Wilson have been having some clover threshing done lately. We hear that the former, had the large amount of four bushels per ten acres, for which, owing to its excellent quality, he is finding ready sale.

Mr. D. Morrow of Bobcaygeon has been visiting this locality in search of fat cattle.

Mr. A. Johnston sold a horse last week for in the neighborhood of two hundred and twenty-five dollars.

Mr. George Weir is busily engaged in drawing brick just now. We believe it is to be used in bricking the house next summer.

Mr. and Mrs. Holmes have returned home after spending the Christmas holidays with their friends in Raeboro.

Mr. Keys of Lindsay was here last week establishing a new system of ventilation in the school house.

SPRINGVILLE

Special Correspondence.

Springville, Jan. 23.—Miss P. Bowles is visiting friends at Ebenezer.

Mr. and Mrs. J. Cathcart have returned from Toronto, where they have spent the last two months. Mr. Cathcart is very much improved in health.

Miss Tully and Mr. Stewart, or Smith, spent Sunday at Mr. J. Baptie's.

Mr. and Mrs. H. Fry, of South Monaghan, are visiting at Mr. Ab. Reynolds'.

We are glad to see that Mrs. Reynolds, sr., is recovering from her recent severe illness.

PURIFYING A STATE RIVER

Pennsylvania, the favorite hunting ground of the muckraker, actually has a health department with four thousand employes, every one of whom is holding his job, not by order of the "organization," but solely by the saving grace of fitness and industry, which is disbursing millions of dollars and receiving full value for every nickel. And the results that the four thousand have accomplished and are still acheiving are impressive and inspiring.

While some folks thought a health department was a good thing to make other people behave themselves, they resented any attempt to interfere with their won liberty to do as they pleased. Thus, when twenty hogs died of cholera their owner refused to bury them. When the department of health notified him to abate the nuisance he allowed that he would do as he darn pleased on his own land. It required a fine of twenty-five dollars to induce him to revise his opinion.

This was bad enough for an uneducated farmer; but that is to be said of a manufacturing town, which, upon being ordered to make certain changes in its water supply, engaged a lawyer to fight the department's order, then sent a deputation accompanied by the lawyer to protest to the commissoiner, Dr. Dixon. Dr. Dixon waited until the deputation was out of breath, then produced data from his own engineers, who had measured the flow of the stream that supplied the town with water. The intake of the water-works was just a little dam on one side of the stream while a sewer discharged on the opposite bank. The engineers' measurements proved that the stream did not furnish water enough to supply the town if it had not been reenforced by the sewage pouring into the pond. The deputation turned pale and wobbled at the knees upon receiving this disquieting information. They had not another word to say. Dr. Dixon thereupon dismissed his callers with a funny story; but somehow, though the laugh came in the proper place, it seemed to lack spontaneity and sprightliness. The changes ordered were made with alacrity. — From "Saving 27,000 Lives in One State," Technical World Magazine.

A Genuine Rupture Cure Sent On Trial To Prove It

Don't Wear a Truss Any Longer.

After Thirty Years' Experience I Have Produced An Appliance for Men, Women and Children That Actually Cures Rupture.

If you have tried most everything else, come to me. Where others fail is where I have my greatest success. Send attached coupon today and I will send you free my illustrated book on Rupture and its cure, showing my Appliance and giving you prices and names of many people who have tried it and were cured. It is instant relief when all others fail. Remember, I use no salves, no harness, no lies.

I send on trial to prove what I say is true. You are the judge and once having seen my illustrated book and read it you will be as enthusiastic as my hundreds of patients whose letters you can also read. Fill out free coupon below and mail today. It's well worth your time whether you try my Appliance or not.

The above is C. E. Brooks, the inventor, of Marshall, Mich., who has been curing rupture for over 30 years. If ruptured write him today.

Pennsylvania Man Thankful

Mr. C. E. Brooks,
Marshall, Mich.

Dear Sir:—

Perhaps it will interest you to know that I have been ruptured six years and have always had trouble with it till I got your Appliance. It is very easy to wear, fits neat and snug, and is not in the way at any time, day or night. In fact, at times I did not know I had it on; it just adapted itself to the shape of the body and seemed to be a part of the body, as it clung to the spot, no matter what position I was in.

It would be a veritable God-send to the unfortunate who suffer from rupture if all could procure the Brooks Rupture Appliance and wear it. They would certainly never regret it.

My rupture is now all healed up and nothing ever did it but your Appliance. Whenever the opportunity presents itself I will say a good word for your Appliance, and also the honorable way in which you deal with ruptured people. It is a pleasure to recommend a good thing among your friends or strangers. I am,

Yours very sincerely,
JAMES A. BRITTON.
80 Spring St., Bethlehem, Pa.

Recommend From Texas Farmer

Brooks Rupture Appliance Co.,
Marshall, Mich.

Gentlemen:—

I feel it my duty to let you, and also all people afflicted as I was, know what your Appliance has done for me. I have been ruptured for many years and have worn many different trusses, but never got any relief until I got your Appliance. I put it on last November, but had very little faith in it, but must say I am now cured. I have laid it away—have had it off for two weeks and doing all kinds of farm work with ease. While I was wearing it, I had lagrippe and coughed a great deal but it held all right. Words cannot express my gratitude towards you and your Appliance. Will recommend it to all ruptured people.

Yours sincerely,
Bald Prairie, Texas. J. E. LONG.

Others Failed But the Appliance Cured

C. E. Brooks,
Marshall, Mich.

Dear Sir:—

Your Appliance did all you claim for the little boy and more, for it cured him sound and well. We let him wear it for about a year in all, although it cured him 3 months after he had begun to wear it. We had tried several other remedies and got no relief, and I shall certainly recommend it to friends, for we surely owe it to you. Yours respectfully,

WM. PATTERSON
No. 717 S. Main St., Akron, O.

Cured At the Age of 76.

Mr. C. E. Brooks, Marshall, Mich.

Dear Sir:—

I began using your Appliance for the cure of rupture (I had a pretty bad case) I think in May, 1905. On November 20, 1905, I quit using it. Since that time I have not needed or used it. I am well of rupture and rank myself among those cured by the Brooks Discovery, which, considering my age, 76 years, I regard as remarkable.

Very sincerely yours,
Jamestown, N.C. SAM A. HOOVER

Child Cured In Four Months.

21 Jansen St., Dubuque, Iowa
Brooks Rupture Appliance Co.

Gentlemen:— The baby's rupture is altogether cured, thanks to your appliance, and we are so thankful to you. If we could only have known of it sooner our little boy would not have had to suffer near as much as he did. He wore your brace a little over four months and has not worn it now for six weeks.

Yours very truly
Andrew Eggenberger.

Ten Reasons Why

You Should Send For Brooks Rupture Appliance.

1. It is absolutely the only Appliance of the kind on the market today, and in it are embodied the principles that inventors have sought after for years.
2. The appliance for retaining the rupture cannot be thrown out of position.
3. Being an air cushion of soft rubber it clings closely to the body, yet never blisters or causes irritation.
4. Unlike the ordinary so-called pads, used in other trusses, it is not cumbersome or ungainly.
5. It is small, soft and pliable, and positively cannot be detected through the clothing.
6. The soft, pliable bands holding the Appliance do not give one the unpleasant sensation of wearing a harness.
7. There is nothing about it to get foul, and when it becomes soiled it can be washed without injuring it in the least.
8. There are no metal springs in the Appliance to torture one by cutting and bruising the flesh.
9. All of the material of which the Appliances are made is of the very best that money can buy, making it a durable and safe Appliance to wear.
10. My reputation for honesty and fair dealing is so thoroughly established by an experience of over thirty years of dealing with the public, and my prices are so reasonable, my terms so fair, that there certainly should be no hesitancy in sending free coupon today.

Remember

I send my Appliance on trial to prove what I say is true. You are to be the judge. Fill out free coupon below and mail today.

Free Information Coupon

C. E. Brooks 941 Brooks Bldg., Marshall, Mich.

Please send me by mail in plain wrapper your illustrated book and full information about your Appliance for the cure of rupture.

Name..........

City..........

R.F.D.......... State..........

MOB HANGED NEGRO WOMAN AND THREE MEN

Were Taken From Jail—Bodies Riddled With Bullets

Hamilton, Ga., Jan. 24—A mob of a hundred men broke into the Harris County jail here, overpowered Jailer E. M. Rabbitson, and took four negroes, three men and one woman, out and hanged them to trees one mile from town. The bodies were riddled with bullets. It is estimated that three hundred shots were fired.

The negroes were arrested yesterday charged with the murder of Norman Hadley, a well-to-do farmer. Hadley was killed Sunday night as he sat in his home, a shot being fired from the outside.

The blacks were tenants of the Hadley farm. The negroes protested their innocence to the last.

No motive for the killing of Hadley, who was very popular, is known.

LIFE POSSIBLE ON VENUS BUT MARS IS TOO COLD

Theory of Life on Planet Mars Untenable

London, Jan. 24.—E. Walter Maunder, F.R.A.S., reading before the Philosophical Society of Great Britain, said he had decided that the theory of life on Mars was untenable, as the temperature on that planet often approached absolute zero.

Venus was possibly inhabited, said Mr. Maunder, for though it received twice as much light and heat from the sun as it did the earth, it was possible that the immense amount of vapor with which its atmosphere was filled might preserve a temperature low enough to make life possible.

Mr. Maunder, who is superintendent of the Solar Department of the Royal Observatory at Greenwich, assumed that Venus rotated like the earth in twenty-four hours, in opposition to other astronomers, who believe that it is like the moon, and presents the same face always to the sun.

Meek Man

Woodstock Sentinel Review.

Everybody who has had any experience with marriage knows that the word "obey" is not necessary so far as the man is concerned, and is merely a matter of conventionality so far as the woman is concerned. The woman may promise to obey, but it is the man who does obey. He obeys not because of any marriage ceremony, but partly because he must, and largely because he finds that it is good for him.

TELEGRAPHIC BRIEFS.

The Duke and Duchess of Connaught visited Wall street, New York, yesterday.

E. O. Pougnet has been arrested at Regina on a charge of murdering a woman in France.

East Middlesex Conservatives have entered a protest against the election of Mr. Robert Sutherland, M.P.P.

The Wm. Davies Co. have decided to close their Harriston pork-packing branch, but may use the building as a cold storage.

The Lake Erie Coal Co., it is said, has submitted an offer to the London City Council to electrify the Port Stanley Railway.

Sir Charles Tupper's condition is now so much improved that his sons, Sir C. Hibbert and J. Stewart Tupper, are returning to Canada.

A large business men's deputation from Montreal waited on the Government at Ottawa to urge the retention of the present harbor commissioners.

The annual convention of the Canadian Society of Civil Engineers opened in Montreal, with 200 members present from all parts of the Dominion.

Carmarthen bye-election in England yesterday resulted as follows: W. Llewellyn Williams, Lib., 3,816; H. C. Bond (Unionist), 2,555; F. G. Vivian, (Ind. Labor) 149.

Senator G. F. Pearce, the Minister of Defence of Australia, has accepted the invitation of the Canadian Government to send a team of Australian cadets to Canada this fall.

A collision yesterday between the Hamburg-American liner Cleveland and the U. S. cruiser Colorado at Honolulu was caused by the sudden death of the pilot on the liner.

Rev. Prof. Austen Misener, M.A., B.D., Ph.D., of Victoria College, Toronto, died yesterday. He was associate professor in oriental languages and literature, and was 30 years old.

Rev. G. Watt Smith, pastor of the First Congregational Church, Ottawa, whose advocacy of reciprocity caused trouble in the congregation, has resigned and will likely join the Presbyterian Church.

Hon. Robert Rogers announces that the question of the wives of Hindus who were not allowed to land in Canada last week, will not be considered until a special commission goes to Vancouver to consider the matter.

FIRST TROOP OF GIRL SCOUTS

Will Have Officers of Their Own Sex

Chicago, Jan. 25—The first organized company of United States Girl Scouts will make its now to-morrow night at a special entertainment and drill at Mark White Square. The "coming out" of the girl scouts will be managed by the United States Scouts, No. 1, in command of John Kallas. The girls will be commanded by a captain and a lieutenant of their own sex.

The resignation of Premier Canalejas, of Spain, is expected this week.

Counter Sales Books

THE REVIEW has arranged with the manufacturers to supply

Counter Check Sales Book

for grocers, dry goods, clothing, and all branches of business.

Samples on view and prices. Phone your wants and they will have prompt attention.

Prices the lowest, the makers having exceptional facilities for this class of work.

REVIEW PRINTING CO.
177 Hunter-st.
Phone 139.

HOTEL LENOX BUFFALO, N.Y.

MODERN HIGHEST CLASS UNEXCELLED SERVICE.

Conveniently located in the most beautiful section of the city Buffalo's leading tourist hotel.

EUROPEAN PLAN
$1.50 Per Day and Up.
Special Weekly and Monthly Rates.

SPECIAL—Take public taxicab from depot to hotel at our expense. Instruct driver to charge service to Hotel Lenox. No extra charge in hotel rates.

FIREPROOF THROUGHOUT

Write for "Guide of Buffalo and Niagara Falls." It will be sent with our compliments.

C. A. MINER, Manager.

DRASTIC PRICE REDUCTIONS STILL MORE COMPELLING

THE FEW REMAINING DAYS OF THE BIG RETIRING SALE

Brings forth the most irresistible values It's a determined effort to bring stocks down to still lower proportions previous to stock taking. Thus far the sale has been a splendid and mutual success. We are exceedingly grateful for the results attained, and we believe our patrons and friends are equally grateful for the very generous measure of value we have given them. We have planned this month's-end bargains upon a still broader basis of value-giving. The last few weeks have revealed certain assortments that must be disposed of—all trustworthy and most desirable merchandise—and priced them at values that will surprise you. Come and see for yourself.

All Genuinely Good and Newest Merchandise—No Damaged Goods—Bargains That You Will Remember

NOTE THESE SPECIALS:

$1.25 CORSETS 29c
About 40 pair of odd C. & B. Corsets that must be cleared out reg. $1.25. Sizes 18-25-26-27. Sale price 29c

40 INCH GREY COTTON 8c
20 pieces of Grey Cotton, 40 inches wide, sold regularly at 12c. Sale price, per yard 8c

LADIES' COLLAR AND CUFF VALUES
A large quantity of Ladies' Fancy and Plain Collars and Cuffs, which marked at the following prices should not last long:—Reg. 25c Collars, 12½c. Reg. 15c Collars, 10c. Reg. 35c Collars, 10c. Reg. 25c Cuffs 10c

LADIES' COATS
6 only Grey and Black Tweed Coats, marked formerly at $8 and $10. These are all that is left and we have marked them to clear at...... $2.00

LACE CURTAINS 62c
Nottingham Lace Curtains, border on side and bottom, over-locked stitche edges and good designs, regular $1.00. Sale price 62c

WOOL BLANKET REDUCTIONS
Only fifty pair of large size Wool Blankets, and made in fine goods Reg. $8.00—$6.55. Reg. $7.50—$5.75. Reg. $5.50—$4.95. Reg. $5.50— $4.65

MILLINERY
Our Millinery Department has had a most successful clear up in trimmed and untrimmed hats, but there are still a few to be cleared out at the large reductions:—Reg. $7.50—$3.98 Reg. $4.25—$1.98. Reg. $12.50—$5.75 Reg. $10.50— $4.98

—WATCH WINDOWS DAILY—

NO GOODS EXCHANGED OR ON APPROVAL.

ROBERT FAIR & Co., Ltd.

SAME COURTESY AS BEFORE TO OPEN ACCOUNT CUSTOMERS

NEWS ITEMS FROM LAKEFIELD

Special Correspondence.

Lakefield, Jan. 24—A very pretty wedding was solemnized in St. John's Baptist Church Lakefield, Wednesday afternoon about five. o'clock, when Miss Ada Florence, daughter of Mr. Isaac Watson was united in holy bonds of matrimony to Mr. Roland J. Kennedy of Calgary, Alta., and formerly of Lakefield. Rev. H. A. Ben Oliel performed the ceremony in the presence of a large number of friends and relations. The bride was given away by her father and looked charming in a navy blue travelling costume with a large picture hat of black and gold trimmed with ostrich plumes and roses and carried a bouquet of bridal roses. The bride was attended by her sister Miss Mabel Watson who wore a brown suit and black beaver hat trimmed with red roses and carried a bouquet of pink carnations and roses. Mr. W. Webdale acted as best man. The choir sang "O Perfect Love," The wedding march was played by Miss K. Atwood.

After the ceremony the guests proceeded to the home of the bride's parents, where a sumptuous wedding feast was partaken of. With many hearty congratulations Mr. and Mrs. Kennedy left for Peterboro on their way to Calgary.

A bus load of young people from the Normal School, Peterboro drove to the rink on aturday evening and spent a couple of hours there.

A regular meeting of the Y.P.S. was held in the Sunday school room on Monday evening at eight o'clock The program for the evening was a debate, "Resolved that the franchise be extended to women." It was decided in the affirmative. Miss Young, Miss Matheson and Mr. A. E. Kennedy, acting as judges.

One of the best concerts of the season was given in the town hall on Saturday evening, Jan. 22, when under the auspices of the St. John's jr. Boys' Club, the English comedienne, Miss Lucy Webling "The Original Little Lord Fauntleroy," late of St. James', His Majesty's and Ferry's theatres, London; Arthur Roberts Company, and "The London Follies," appeared supported by Mr. Walter McRaye, actor, traveller and reconteur in a repertoire of the latest New York and London comedy and dramatic playets. The concert was thoroughly enjoyed by all present.

The monthly meeting of the Home Mission Band was held at the home of Mrs. W. Baptie Friday evening at eight o'clock. Following are the officers for 1912:

President—Mrs. J. Ridpath.
Vice-President—Miss Nettie Nelson.
Secretary—Mrs. W. Baptie.
Treasurer—Miss Annie McKibbon.

On account of the stormy weather the attendance of the Chancel Guild of St. John's church was small. They hope for a larger attendance next meeting.

The regular weekly meeting of the Women's Auxiliary was held on Tuesday afternoon in the parish hall.

A very interesting game of hockey was played on Saturday afternoon between the junior hockey team, of Warsaw, and the junior St. John's team, Lakefield. The visitors were defeated by a score of 3 to 1.

A meeting of the St. John's junior boys' club met in the Sunday school on Friday evening at 7.30 o'clock.

The regular weekly meeting of the Methodist Club was held in their club room on Friday evening.

The members of the Anglican Young People's Association were the guests of Mr. and Mrs. B. Dench, North Douro Lodge, on Monday evening A very delightful evening was spent in games and singing, after which lunch was served. Before departing Rev. Mr. Ben Oliel acting as spokesman for the A.Y.P.A., expressed their hearty thanks to Mr. and Mrs. B. Dench for their kindness.

The third match in the Church Hockey League was played in the rink on Monday evening Jan. 22nd, before a large crowd of spectators, who enjoyed the game thoroughly. The first game was between the St. John's and Methodists, and resulted in favor of the St. John's, the score being 8 goals to 5. The second game was played between the Presbyterians and the Grove. The Presbyterians suffered a defeat of 9 goals to 8. Mr. J. Morin handled the bell to the satisfaction of the players.

Dr. E. D. Blakeman has moved into the residence formerly occupied by Mr. Roland Johnston.

Mr. and Mrs. C. O. Northey entertained a number of their friends at their home on Tuesday evening. A most enjoyable evening was spent by all present.

A bus load of skaters from Peterboro drove to the village on Wednesday evening to enjoy a couple of hours good skating.

Miss Maude Watson spent Wednesday in the village attending the wedding of her sister, Miss Ada Watson.

Master Sam Sherin returned home from the hospital on Wednesday, where he has been confined with the scarlet fever. We are all pleased to see Sam around again.

Mrs. Bert Page spent a few days in Peterboro last week visiting friends.

Mrs Bray of Oakville was the guest of Mr. and Mrs. Q. A. Langley last week.

Miss Clementis of Peterboro is the guest of Mr. and Mrs. Hilliard at present.

A very exciting game of hockey in the High School League was played on Tuesday afternoon between the first and second form and the third and fourth, the score being in favor of the first and second, 3 goals to 2 Mr. J. Sabitino handled the bell satisfactorily.

Miss Smith of Toronto is the guest of Rev. Mr. and Mrs. McKenzie at the grove.

LETTERS TO THE EDITOR

The Review does not hold itself responsible for opinions expressed by its correspondents

OPENING UP THE ROADS

To the Editor of the Review.

Dear Sir,—Could you please give information regarding the carrying of mails? The recent rough weather has made bad roads and the mail between Bailieboro and Millbrook was not carried for two days. One of the days parties went to Millbrook, but the mail did not. Are people to put up with men who as path masters are to indifferent to open or cause to be opened their section of the road? Who is supposed to see that the path-master performs his duty? Is a mail carrier supposed to plunge his horses over long distances of unbroken road?

A READER.

The township authorities should deal with the matter, and if the trouble is not remedied the County Council might be appealed to.—Ed.

Fred James, of Chatham, was given three months for bigamy.

Dr. de Van's Female Pills

A reliable French regulator; never fails. These pills are exceedingly powerful in regulating the generative portion of the female system. Refuse all cheap imitations. Dr. de Van's are sold at $5 a box, or three for $10. Mailed to any address. The Scobell Drug Co., St. Catharines, Ont. Sold by the Warne Drug Co., Limited.

PROSPEROUS YEAR AT SPRINGVILLE

Presbyterian Congregation Makes Increase in Pastor's Stipend

The annual meeting of the Springville Presbyterian church congregation, was held last evening with a fairly large attendance. On motion Dr. Marsh was appointed chairman, and Robert Robertson, secretary.

All the reports from the different church organizations, showed advances during the year, and the work of the church in good condition. The funds were in better shape last year than for the past twenty years. All the organizations showed an advance in giving, and a nice balance on the right side.

INCREASE FOR PASTOR

The congregation will henceforth stand alone as Bethany will be separated from the Springville church after Feb. 1st. On motion it was decided to increase the salary of Dr. Marsh.

The Board of Managers were reelected

Letters of sympathy will be sent to Mr A. Reynolds and John Wilson who are in the hospital, and one to Mr. Rutherford, who was recently bereaved by the death of his wife, Mr. and Mrs. Rutherford have sat in Springville Presbyterian church for many years. A letter of congratulation will be sent to John Cathcart who has returned after a successful operation in Toronto General Hospital.

The thanks of the congregation will also be forwarded to Messrs. Ruth and Condon for the gift of hymn book racks for the church seats.

SIXTH YEAR FOR DR. MARSH

Rev. Dr. Marsh is starting in his sixth year as pastor of Springville Presbyterian church, with an energetic congregation in fine working trim behind him.

Five prizes were awarded to pupils of the Sunday school who wrote on examinations on biblical knowledge. Their names were—

	p.c.
Annie Brown	95
George Whitfield	95
Della Bidgood	92
Allie Wilkinson	90
John Whitfield	80

DESPERATE BATTLE MAY BE FOUGHT

Reds Sight the Enemy in Manoeuvres at Armories

The Reds and the Blues went into action at the Armories last night, in the first manoeuvres of the war game, and a desperate battle is looked for to-night; the enemy (the Blues) having been located. The officers and men are taking a big interest in the instructions, which is given by means of charts and maps. The game will be continued to-night and Col. Benson is umpire.

OPARATION FOR APPENDICITIS IS NOW SIMPLIFIED

Patient Can Leave Bed 24 Hours After the Operation

Cleveland, Jan. 25—Operations for appendicitis thought to have been perfected several years ago when one and a half inch incisions were found to be adequate, have been still further simplified according to announcement made to surgeons of the Cleveland Academy of Medicine. This sets forth than an incision of but three-fourths of an inch is necessary permitting the patient to leave the bed within 24 hours after the operation.

Description of the operation is given in the Cleveland Journal of Medicine, just issued. Briefly, it reads, A short incision is made over the appendix. No muscle or fibres are cut. These are instead separated just enough to admit the introduction of the index finger with which a careful examination is made of all the structures within reach.

"After examination has verified the diagnosis, the appendix is brought to the surface with the hooked index finger. After the appendix is delivered the rest of the operation is easy."

WEST ENDS HELD FINE SMOKER

Informal Affair for Members and Their Friends

The West End Athletic Club gave an informal smoker last night, in their club rooms to about eighty members and friends. Those present indulged in progressive euchre and good cigars. After the euchre contest the following program was successfully rendered—

Solo—Mr. Norman Lang.
Address—"The Early Days of Peterborough," Mr. F. H. Dobbin.
Banjo Solo—Mr. F. Clark.
Clog Dance—Messrs. Callaghan and Quinlan,
Solo—Mr. V. Morphet.
Solo—Mr. W. Milburn,

Mr H. H. Dinsdale. president of the club occupied the chair.

The evening closed by the singing of "Auld Lang Syne" followed by "God Save the King."

EMPLOYE OF AUBURN MILL CAUGHT BY BELT

Mr Jerry McCormack, an employe of the Auburn Woollen Mills, was caught in a belt yesterday while at his work in the mill, and was seriously injured, his shoulder blade being broken.

GOOD WORDS FROM LINDSAY

Lindsay may be a little slow in hockey, but not in advertising their poultry show, as the following shows;

Lindsay, Jan. 24, 1912.

Mr. R. M. Beach,
Peterborough.

Dear Sir,—Let me say right here that the feathers you dyed for us have been a great success in the way of advertising for our Poultry Show. I have handed out to-day about the half of them and we had more people take in the show to-day than in all three days last year.

I wish, on behalf of the management of the show, to express our thanks to you for the donation to our poultry show.

Wishing you every success in your line of business.

Yours respectfully,
ISAAC DEYELL.
Box 273.

OBITUARY

Mrs. Fannie Stevenson

The death occurred yesterday at the Nicholls hospital of Mrs. Fannie Stevenson, widow of the late John A. Stevenson. She was 60 years of age.

The funeral will take place at Trackeray, Alnwick township, on Sunday.

WILL VOTE ON QUESTION OF CHURCH UNION

The members of the Springville Methodist church are receiving ballots, which they are to use on February 1st for voting on the church union question.

Two weeks ago on Sunday the pastor treated the question of union from the pulpit, taking up all the objections against it. Last Sunday he treated it on its favorable aspect, he himself not declaring himself either way, but remaining neutral.

SEARCH HAS BEEN ABANDONED

The search for the body of the late Ivan Henry Fairweather has been abandoned for the present at least. Despite the strenuous efforts of the searching party no success was encountered at any time. There is a probability that the body may be discovered after the ice has disappeared in the spring.

Big Order for Immigrants

Mr. G. H. Howson is sending in a request to the Immigration Department asking for a large number of immigrants, as the demand for help is beginning to commence even now. He is asking for domestic help in addition to farm laborers, both single and married.

PILES CURED IN 6 TO 14 DAYS
Your druggist will refund money if PAZO OINTMENT fails to cure any case of Itching, Blind, Bleeding or Protruding Piles in 6 to 14 days, 50c.

THE HAND OF TIME

Cannot be stayed; as years advance the eyes grow weaker; to preserve the sight means to help the eyes do their work, to help the eyes means to wear Glasses—not any Glasses, but scientifically fitted Glasses.

J. W. BROWETT OPTOMETRIST. OPTICAL INSTITUTE MARKET BUILDING.

LOCAL NEWS ITEMS

The Art Study Club will hold its regular weekly meeting this evening at 7.45 in their room at the Public Library.

The Sikhs and Their Wives

Toronto Star.

I do not know much about the Sikhs, but I know something about marriage and feel convinced that a married Sikh with a wife and baby in his cottage will be a far better Sikh and a far decenter Canadian citizen than a glowering, morose and wronged Sikh leading a lonely life and disapproving of all he sees around him. The man should not be here if his wife is not. The arrangement is an impossible one, unjust and immoral. It would be better to treat those fairly who are here and restrict further immigration The reason for excluding others would be largely economic and, in a way, defensible; the reason for excluding the lawful wife of a man who is here is openly racial, while the refusal to let a man who is here marry a barbarous according to the whole theory of our civilization and bound to result in evil one way or another.

Sir Thomas Gibson-Carmichael, governor of Madras and formerly governor of Victoria, Australia, has been appointed governor of Bengal. He was knighted at New Year's.

Kingston firemen are to get increased salaries. Chief Armstrong

Stock of **Ferns and Primroses** to be sold at greatly reduced prices. They must be sold to make room.

Mason's Floral Emporium WATER STREET

NEW MUSIC STUDIO
At the J. M. GREENE MUSIC Co., Limited, 185 & 187, Charlotte St. Phone 595.
HERBERT C. TRENEER. A.T.C.M.
Organist & Choir Master of St. Andrew's Church
Will receive Pupils in Piano and Theory. Pupils prepared for College or Conservatory examinations if desired A thorough and technical training guaranteed with special attention to interpretation. For terms, etc., apply to address mentioned above.

Fresh Vegetables
Onions, Lettuce, Celery.
Fresh Oysters
the best in town.
Navel Oranges
at all prices from 15c up.
Nuts, Grapes, Table Raisins
all fresh and of best quality.
Canned Goods
N. Minicolo
160 Hunter St. Both Phones 337

Nearing the End

of the season we find our stock full odds and ends in Winter Underwear. These must be closed out at once. In making prices on these items cost or values have not been considered. We want to clean up our stock of Underwear regardless of what the goods bring. You'll find these bargains tempting.

40c Boys' Fleece-lined......	30c
$1.00 Penman's Elastic Rib	75c
50c Penman's Fleece lined....	37½c
$1.75 Stansfield's Elastic Rib	$1.25
50c Plain Knit Merino	37½c
75c Simpson's Elastic Rib..	55c
$2.50 Wolsely Natural Rib..	$1.75
50c Boys' Shetland Wool....	37½c
$1.00 Ellis Spring-needle Rib	75c
40c Hockey Toque	25c

Come early to get the best Bargains. The good things won't last long and the prices are good only for the next ten days.

H. LeBrun & Co.

Sleigh Bells
Cutter Robes
Horse Blankets
SPLENDID STOCK
GOOD GOODS
Suit Cases Skate Straps
Trunks STARTLING VALUES Winter Gloves
Bags Hand Satchels
MEN'S FUR COATS Cut To The Bone — Fully 25% Off
B. SHORTLY SIGN OF THE HORSE AT THE DOOR 273 GEORGE STREET

Dr. T. P. McCullough
166 Brock Street
Specialist Eye, Ear, Nose and Throat

THE DAILY REVIEW

VOL. LXIV., No. 22. PETERBOROUGH, ONT., CANADA, FRIDAY, JANUARY 26, 1912 TEN CENTS PER WEEK.

OPPOSE EXTRA PAY FOR N. T. R. BOARD

Conservative Members think They Have Already Been Amply Paid.

Opposition Urged Govt. to Grant Retiring Members Gratuity.

Ottawa, Jan. 26.—Quite a lively debate took place when the House was in committee on Hon. Frank Cochrane's Transcontinental Railway bill, Opposition members urging that the members of the commission. whose resignations had been demanded, should be allowed three months' salary as compensation. The Minister said he would consider the matter. One of the commissioners had resigned unconditionally, one had asked three months and the other six months' holidays.

Arthur Meighen (Portage la Prairie) was opposed to compensation. If the offices had been abolished, it was evidently because the commissioners had not been worth what the country was paying.

Sir Wilfrid Laurier defended the late commissioners. They had done splendid service.

J. H. Sinclair (Guysboro) went further and even talked of their "care in the expenditure of money," a phrase which was greeted by Government groans.

Mr. Meighen retorted by alleging some instances which had occurred before the public accounts committee the session before last. A leading Liberal lawyer of Winnipeg, he declared, had charged a minimum fee for passing all torrens titles for land purchased by the commissioners. Not only this, but he was allowed by the commissioners to divide up sections so as to mutiply his fees.

Single fees were $600 and $400. The average was six times the usual charge.

Sir Wilfrid Laurier defended the fees charged.

Dr. Clark (Red Deer) thought Mr. Meighen was trying to base a widespreading charge on trivial details. He commended the Government to walk in the way of the Minister of Trade and Commerce (Foster), to whom had been confided "the guidance of their infant footsteps in the pathway of Cabinet duty." Even he, who looked into the "cheese-parings and candle-ends" of his Department had thought it right to do justice to the annuities' lectures.

W. S. Middlebro (N. Grey) recalled the fact that the chief engineer of the commission, Mr. Lumsden, had resigned because in one section alone, he said, $2,700,000 had been paid out to contractors by over-classification of loose earth and rock as solid rock. When his successor went over the road he reported disclassification, and in section F. J. D. McArthur had voluntarily reduced the amount he had claimed by $360,000. "And his $360,000," Mr. Middlebro continued, "the commissioners had approved against the consent of their own chief engineer, Mr. Lumsden. Now, in the face of this, have any men the right to come to us and say "give us something to which we are not legally entitled?'"

E. M. MacDonald (Pictou) defended the late commissioners on the ground of high character, and deprecated Engineer Lumsden's reliability.

Hon. Frank Cochrane promised Sir Wilfrid Laurier to bring down a return showing the number of miles constructed and when the road would be completed, before the third reading of the bill. The leader of the Opposition agreed to this, but Hugh

Continued on page 7.

PROBABILITIES

Easterly to northerly winds, cold, with light snow falls. Saturday continued cold.

GADBY DESLYS NOW THE BRIDE OF ANOTHER

Actress Who Brought Trouble to King Manuel, Married

Vaudeville Dancer Who Met Her in New York, the Groom

Special to the Review.

London, Jan. 26.—Gadby Deslys, the young French actress, who brought about the downfall of King Manuel, of Portugal, was married this morning to Mr Harry Pilcher, a vaudeville dancer she met in New York.

CHILMAN GETS SENTENCE OF ONE YEAR IN JAIL

Played Part in Express Office Robbery at Hamilton

Special to the Review.

Hamilton, Jan. 26.—One year in jail was the sentence imposed to-day upon J. D. Chilman, the young man who was convicted of complicity in the robbery of the Canadian Express office here.

IMPERIALISTS HAD TO RETIRE

Fighting is Resumed and Revolutionists Were Successful

Special to the Review.

Shanghai, Jan. 26.—Fighting between the Republicans and Imperialists was resumed to-day. The revolutionary force which was moving on to Pekin ,was attacked when half way between Nanking and Tien Tsin by the Imperial army, and a severe engagement was fought. The Imperialists were forced to retire.

"NE TEMERE" DECREE WILL BE WITHDRAWN FROM CANADA

Report From Montreal Says That The Pope Will Take Such Action Shortly

Toronto, Jan. 26.—The Mail and Empire to-day publishes a special dispatch from Montreal as follows;

The near future will see the "ne temere" decree withdrawn, in so far as it applies to Canada. Your correspondent is in a position to make this statement with absolute confidence. It is based upon information the accuracy of which is not open to question.

Steps have already been initiated, and are now in progress, the success of which will remove the vexed question of the validity of mixed marriages from the field of practical consideration in this country. The appeal is being made direct to the Vatican, and to his Holiness the Pope personally, and is known to have the endorsation and support of eminent adherents of the Roman Catholic Church in Canada.

There is good reason for believing that a decree will be issued by the Pope withdrawing the "ne temere" decree from operation in Canada—as was done in the case of Germany—before the Judicial Committee of the Privy Council has passed upon the constitutionality of the Lancaster Bill.

The result will be that the "ne te mere" decree will cease to be an issue in Canada, irrespective of any Federal legislation. The right which the Lancaster Bill is designed to assert will no longer be subjected to attack, and the necessity for the bill itself will be removed.

The representations which are being made to the Vatican with the above object in view are backed by an exceedingly powerful element in Canadian society, both ecclesiastical and lay, and carry with them such weight as to practically assure their success. The withdrawal of the decree seems, therefore, to be a question of time only, and the time is not expected to be long.

NO AGREEMENT BY CANCEL DEBT OF COUNTY TO THE GOVERNMENT

Mr. Stratton Promised to Wipe Out $3,000 Indebtedness of Peterborough Council When Laurier Government Took Over Buckhorn Bridge.

Special to the Review.

Ottawa, Jan. 26.—A very awkward situation has arisen over the failure of the Laurier Government to carry out its promises to the county of Peterborough ,made at the time of the great celebration on the taking over of the Buckhorn bridge, on June 22 of last year. J. R. Stratton then promised the county to cancel its three thousand dollar indebtedness in regard to the bridge, but failed to carry out his promise. Now the present government can find no agreement of the late government to do so.

PRIEST'S MARRIAGE ASSAILED BY EDITOR OF CATHOLIC PAPER

Daughter of the Late Charles Chiniquy Sues for $10,000 Damages — The Quebec Law.

Montreal, Jan. 26.—The question whether a sacredotal vow of chastity such as that taken by members of the Roman Catholic priesthood constitutes, as far as the Quebec civil law is concerned, an inpediment to marriage is one which was referred for resolution before the judge of merits as a result of a ruling handed down by Mr. Justice Beaudin in the Chiniquy-Begin case yesterday.

In this case the plaintiff, the wife of Prof. Morin of McGill, and daughter of the late Charles Chiniquy, a Roman Catholic priest, who deserted the church and devoted the remainder of his life to attacks upon his former faith, is suing the editor of a local Catholic journal for $10,000 damages owing to the publication of an article which questioned the validity of the marriage of Charles Chiniquy on the ground of his vow of chastity on joining the priesthood, and thus incidentally reflected on the plaintiff, his daughter.

The defendant filed a defence to the plaintiff's claims and yesterday afternoon the plaintiff sought an inscription in law to have the defence set aside as inadequate and ill-founded. The presiding justice thereupon ordered that the discussion of the merits of the respective pleas entered be thrown over to the judge of merits for judicial pronouncement, the editor claiming that under the Quebec civil law, the marriage of the late Charles Chiniquy must be considered invalid.

Disorders In Brazil.

Rio Janeiro, Jan. 26.—The political struggle has broken out afresh at Bahia, to which port the Federal Government two weeks ago was compelled to despatch a warship to quell the disturbances. There has been renewed violence throughout the city and considerable fighting in the streets. The newspapers are opposing the candidacy of Dr. J. J. Seabra, the Minister of Public Works, for the governorship of the state. Residences have been burned and looted and trade is at a standstill.

A similar state of affairs is reported at Fortaleza, capital of the State of Ceara, and the situation is considered grave.

TO INVESTIGATE FREIGHT RATES

Ottawa, Jan. 26.—H. W. Whitla of Winnipeg, who has been appointed counsel to represent the public in the investigation into the charges of discrimination against the west in freight rates, has been in Ottawa for the past couple of days, conferring with the Government and the Railway Commissioners. Mr. Whitla was closeted all day yesterday with the commissioners; considerable data which has already been collected was reviewed, and plans for the coming campaign were made.

Mr. Whitla left for Montreal last night, where he will spend a couple of more days gathering information before going west. The first sitting of the commission will be Feb. 13 in Ottawa.

MAY BE NO STRIKE OF THE COAL MINERS

Possibility of Satisfactory Settlement is Announced

Special to the Review.

London, Jan. 26.—Announcement was made to-day that the difference between the miners and coal operators would probably be settled without a strike.

COUNSEL RUEL IS CANDID

Ottawa, Jan. 26.—"A member of Parliament often goes to Sir William Mackenzie and asks for a line of railway through his constituency," said Gerard Ruel, counsel for the Canadian Northern yesterday in discussion in the railway committee of a western bill.

"Sir William," he added, "comes to his law department. and asks: 'Have we a charter there?' If we have not, he asks: 'Well, why in —— haven't you?' So we try and get them."

This was cited as a reason for passing a C.N.R. bill in Manitoba, where the members and people are pressing for a line. The bill passed.

The Barcelona Traction, Light and Power bill, a proposal of Dr. W. F. Pearson and associates in Toronto, want to operate in Spain, and seek to supplement the power the company has under the Companies' Act.

Lt.-Col. A. B. Cunningham was elected president of Brockville Canadian Club.

FRANCE IS ROUSED BY SEIZURE OF TURKS ABOARD NEUTRAL SHIPS

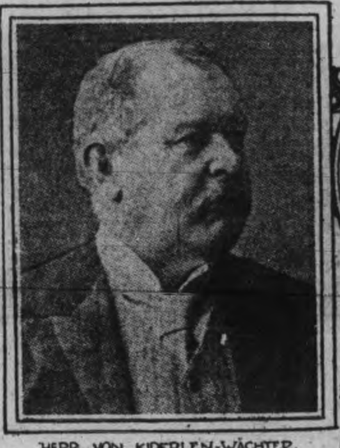

HERR VON KIDERLEN-WÄCHTER.

COLONEL RIZA-BEY.

MONS. POINCARE, THE FRENCH PREMIER.

MARCHESE DI SAN GIULIANO ITALIAN FOREIGN MINISTER.

The new version of the Trent case, namely the seizure by Italians of Turks on board the French steamship Manouba, a neutral vessel, overshadows all other topics of discussion in Paris.

All the French newspapers devote must space to the subject. The document on it is characterized by the decision to uphold the right of France—in other words, of neutral Powers—and indignation against Italy.

The predominating opinion is that Italy has infringed both the law of nations and the law of humanity. By international law passengers on board neutral ships plying between ports outside the sphere of hostilities are inviolate. By the accepted rules of humanity members of hospital corps are sacred.

The French thesis is that the Italian authorities are doubly in the wrong. The Turks on board the Manouba were bound from Marseilles to Sfax, both neutral ports. Hence they were no more liable to seizure than were Mason and Slidell on board the English packet at the outbreak of our civil war; but even if the Turks had been bound for Tripoli, as the Italians contend, they would have been inviolate, as they belong to the Turkish Red Crescent Society.

Frederick R. Coudert, one of the foremost American international lawyers, is inclined to believe that Italy was justified.

Colonel Riza Bey, whose picture is shown above, was one of ten Turkish officers taken by the Italian cruiser from the British steamship Africa, near Perim.

BUSY DAY IN WASHINGTON

Duke Spends a Whirlwind Visit in U.S. Capital.

Left at Midnight on Return Trip to New York.

Washington, Jan. 26.—The Duke of Connaught went the American "pace" in his visit to the national capital yesterday. Arriving late in the afternoon, he was whirled first to the British embassy, spent 40 minutes in the White House, where he was received by President and Mrs. Taft, was then motored back to the embassy, where he was the guest of honor at a dinner, to which most of the prominent members of the diplomatic corps were invited, visited the National Press Club, and then, tired, but "delighted," as he expressed it, sought his private car. He left about midnight for New York.

The duke, the first royal visitor to Washington in many years, spent 40 minutes in the White House and President Taft returned his call at the British embassy.

Altogether the chief executive of the United States and his vice-regal visitor were together for a little more than an hour. The duke had no official message to bear from England and the President had none to give. Their conversation was of the most general character and the only formal welcome to His Royal Highness was that extended to him when he left his private car at the Union Station, by Major A. W. Butt, President Taft's personal aide. The Union Station was well filled with spectators. Three White House automobiles were waiting, and the visitor and the aides and embassy attaches were taken immediately to the embassy. From the embassy to the White House and back four troops of cavalry, an unusually large number, formed an escort of honor. Thousands of people crowded around the White House grounds to watch the duke as he passed in, but he rode in a closed automobile and they were disappointed. A dozen extra policemen kept the crowd outside the gates.

Mr. James Bryce, First Assistant Secretary of State Huntingdon Wilson, and Second Assistant Secretary Adee were the only guests outside the Cabinet. The duke's aide, Col. Lowther, who came with him from New York, and the staff of the British embassy, were presented to Mr. Taft. Following the formal reception tea was served in the red room of the White House by Miss Helen Taft.

The duke chatted with all the President's guests, but spent much of his time talking with Mr. Taft and Secretary of State Knox.

Last night, the duke was the guest of Ambassador Bryce at a dinner at the embassy, which he left shortly before midnight to visit the National Press Club.

BROKEN AXLE DERAILS TRAIN

Montreal, Jan. 26.—One passenger had his leg broken and a number of others were badly shaken up, cut and bruised by an accident which occurred yesterday morning to a mixed train on the Napierville branch of the Delaware & Hudson Railway. The train, consisting of eight coal cars, a passenger car and a baggage car, was running from St. Constant to Rouse's Point at about 25 miles an hour when a broken axle on the baggage car caused it to leave the track, dragging the passenger and some of the coal cars with it. Most of the twenty-five passengers were thrown from their seats.

It pays to advertise in the Review.

SERIOUS TROUBLE HAS BEEN AVERTED

Churchill Says He is Not Set on Speaking in Ulster Hall

Ministers Jubilant But Are Secretly Glad of the Loophole.

London, Jan. 26.—Winston Churchill, First Lord of the Admiralty, has sent a letter to Lord Londonderry, ex-viceroy of Ireland, and one of the Unionist leaders who are opposing the proposed home rule meeting, stating that he would advise the Ulster Liberal Association not to insist upon holding the meeting in Ulster Hall, Belfast, as contemplated on Feb. 8, but that he intends to deliver a speech somewhere else in Belfast on that day.

Mr. Churchill says in his letter:

"It is my duty to keep my promise to the Ulster Liberal Association and assert the right of free speech in a public meeting. But as the main objection appears to be directed against the holding of the meeting in Ulster Hall I shall ask the Irish Liberal Association to accede to your wish. There will thus be no necessity for your friends to endure the hardships of a vigil or sustain the anxieties of a siege. Neither will it be necessary for you to break the law in an attempt to deprive us forcibly of the use of property to which we are lawfully entitled.

"It s not a point of any importance to me where I speak in Belfast. On contrary I desire to choose whatever hall or place is least likely to cause ill feeling to the Orange party.

The letter concludes:

"It has, however, become necessary to public liberties that the meeting should take place at Belfast on Feb. 8, and I intend to hold it there in the lawful exercise of the elementary rights of citizenship."

Mr Churchill's conciliatory move is calculated to lessen the chances of rioting at Belfast on Feb. 8.

Matters had reached a deadlock offering no except without the gravest consequences. The Ulster Unionists appeared ready to take any risk to prevent Mr. Churchill from speaking in the hall where his father, Lord Churchill, had delivered his famous dictum:

"Ulster will fight, and Ulster will be right."

The harbor commissioners of Belfast by informing Mr. Churchill that Feb. 9 would be an inconvenient day for his proposed visit of inspection, gave strong support to the Unionists. On the other hand, the Liberals made a formal demand to be placed in possession of Ulster Hall on the morning of Feb. 8, with a view to defeating the Unionist tactics.

At this point, as a result of a conference held in London on Wednesday, Mr. Churchill volunteered to accept a change in the place of meeting, and although the Unionists joyfully hail his decision as a retreat, largely due to the rebuff administered by the Belfast harbor commissioners, there is little doubt that they welcome the opportunity to escape from an unpleasant position, as public opinion seems to be going against them. Mr. Churchills 'letter was made public too late for the Orange leaders to arrive at a decision last night, but the general belief is that the trouble has been averted and the harbor board appear to have placed themselves in an uncomfortable position by needlessly snubbing Mr. Churchill.

In a long article in Reynold's Weekly Newspaper, dealing with the situation, John E. Redmond, leader of the Irish Nationalists, reminds the British public that the threats do not emanate from the general body of Protestants in Ireland, but from a small and noisy minority of Orangemen, who are opposed to every great reform for the benefit of Ireland.

Wentworth street Baptists, Hamilton, refuse to amalgamate with Burton street church.

ALLIED LIBERAL FORCES NOW CONTROL GERMAN REICHSTAG

Working Majority of Conservatives Swept Away—Socialists Have 110 Seats.

Berlin, Jan. 26.—The complexion of the new Reichstag as determined by the final results of the three re-ballots taken yesterday, is shown by the general party groupings as follows: The subordinate or allied factions are included for convenience with the parties with which they generally vote:

Socialists, 110; Progressive non-Socialist groups, 95, including 46 National Liberals, 42 Radical people's party and 7 Progressive Peasants' parties. Clericals with Polish, Alsatian and Hanoverian Particularists, 120; Conservatives, allied parties, 70; Independent, 1—ex-Minister of the Interior, Count von Posadowsky-Wedner.

The results completely overthrow the working majority of the Conservative-Centre, or "blue black bloc," in the last Reichstag, which is now able to muster only 191, counting every possible vote, and places the control in the hands of the National Liberals, who will be able to form a majority by throwing their strength with either the right or left.

This makes the National leader, Ernst Bassermann, a commanding figure in the next Reichstag. He will be able to swing avowed National Liberals who. under proper inducements, would probably be prepared to co-operate with the Government on most questions. The hostility of other progressive groups to the so-called reactionary "bloc" apparently is too great for any working understanding, except on questions of national defence and the increase of the army and navy.

The Socialists return as the strongest individual party, bringing their total up to 110 by winning 11 of the 21 re-ballots in which they participated yesterday. This is more than double their strength, which was 53 at the time of the dissolution, and 29 above their previous maximum in 1903.

The Reichstag centre or clerical is the next strongest individual party, with 93 seats of their own, a falling off of 10, the result of widespread resentment at their share in the unpopular financial reform of 1909 and the prevalent high cost of living.

Having accomplished what the utmost efforts of Von Buelow and the Government were unable to effect in 1907, the Poles return with 19 of 20 former mandates. They had hoped to play a big role and obtain important concessions for the Polish policy as an essential factor to the new Government majority, but the extent of the opposition victory dashes their expectations.

You can't buy a purer, more delicious beer than

O'Keefe's Pilsener Lager 118

The difference in cost between O'Keefe's "Pilsener" and imported beers, goes into the custom house for duty.
Drink O'Keefe's "Pilsener."
"The Light Beer in the Light Bottle."

J. M. BROOKS & CO., Distributors. 416 Water street. Phone 81.

SANTAL-MIDY
Standard remedy for Gleet, Gonorrhœa and Runnings IN 48 HOURS. Cures Kidney and Bladder Troubles.
MIDY

The Daily Review

FRIDAY, JAN. 26, 1912.

A CIVIL MARRIAGE LAW

The action of the Borden Government in referring the marriage question to the courts for decision has displeased Mr. Bourassa, the Nationalist leader, who approves the stand taken bu Sir Wilfrid against any encroachment by parliament upon the jurisdiction of the provinces with regard to the marriage question. Mr. Bourassa, who is a strong advocate of provincial rights, when it suits his purpose, says the Borden Government is making the same mistake that Sir John Thompson made in the Manitoba difficulty and that justice still suffers because of that mistake. The Manitoba school question was referred to the courts by Sir John Thompson, in order that the question of jurisdiction might be settled. Now if Sir John had acted as Mr. Bourassa thinks he should have done in the school question, he would have cast provincial rights to the wind and coerced Manitoba without going to the trouble to find out whether the federal government was right in pursuing such a course. But then Mr. Bourassa has never been noted of being consistent on anything. He says that Parliament should not act even if the Privy Council decides that it has a right to act; but "the provincial authorities should study the question with care, taking into consideration the legitimate rights of al', and offer as soon as possible a reasonable solution of the question."

This would not help matters to any great extent, as it is doubtful if any remedial legislation passed in Quebec would meet the whole difficulty. A civil marriage law would seem to be the proper solution of the question, and if Parliament has the power it will probably pass such a law. This would have the effect of making marriage in any part of the Dominion a civil contract only. This contract would not need to be solemnized by any minister to make it legal. Of course there would be nothing in such a law to prevent marriages being solemnized according to the rules and ritual of any church, if this was desired by the parties about to be made man and wife.

People generally throughout the Dominion will await the decision of the Supreme Court and the Privy Council with interest. Premier Borden's action in sending the matter to the courts to decide the question of jurisdiction is meeting with general approval.

FOREIGNERS WELL TREATED

The Manchus will give battle to the Chinese revolutionists in hope of yet saving the throne. At least this is the latest report from the seat of war. The Empress Dowager has been strongly in favor of resuming hostilities, but up to the present the Premier has opposed the idea, but is now said to have agreed to fight it out. The Manchu princes are eager to attack the enemy, but the premier advocates letting the Republicans do the attacking. It begins to look as if there will be much bloodshed yet before the dove of peace hovers over China.

The present strife brings out one remarkable fact at least showing the advancement of China. On former occasions when there was any disturbances in that country, the foreigners were usually the first to suffer at the hands of the mob, if they were not under strong protection. Legations were attacked and many other outrages committed against them. Now in the present trouble letters from missionaries in China, in most cases, point out that there has been no attempt to attack or interfere with foreigners, who, in fact have been given protection by both the Republicans and the Manchus. But to the Republicans must be given the credit for this, as they issued placards that all foreigners were to be well treated and in no way molested. The Manchus, of course, had to follow suit.

That the Republicans will eventually win the day seems to be the opinion of those conversant with Chinese affairs. The Manchus, numbering about 8,000,000, have been ruling the 400,000,000 million people of China for a long time, and have kept them in ignorance, while the rest of the world was advancing. For years the people have shown signs of awakening, and now it has come in real earnest, and the people want a change of government, and it looks as if they were surely about to get it. The Manchus have had their day.

STANDING OF PROVINCES

Saskatchewan claims to now be the third province in the Dominion in point of population, but Nova Scotia also claims this distinction. This calls attention to the remarkable changes in the standing of the provinces in the past few years. The provinces stood in the following order in 1901;—Ontario, Quebec, Nova Scotia, New Brunswick, Manitoba, British Columbia, Prince Edward Island, Saskatchewan and Alberta. According to the census of 1911 they stand;—Ontario, Quebec, Nova Scotia, Saskatchewan, Manitoba, Alberta, British Columbia, New Brunswick, Prince Edward Island.

The population of the provinces in 1901 was as follows:—Ontario, 2,182,947; Quebec, 1,648,898; Nova Scotia, 459,574; New Brunswick, 311,120; Manitoba, 255,211; British Columbia, 178,657; Prince Edward Island, 103,259; Saskatchewan, 91,279; Alberta, 73,022.

In 1911 (July 1st) it was;—Ontario, 2,529,902; Quebec, 2,000,697; Nova Scotia, 492,339; Saskatchewan, 487,982; Manitoba, 454,691; Alberta, 372,919; British Columbia, 362,768; New Brunswick, 351,815; Prince Edward Island, 93,722.

Saskatwhecan bases its claim to be in third place on the fact that of the large immigration into Canada since the first of July, 1911, Saskatchewan has received a very large proposition and Nova Scotia very little, and the claim is well founded and Saskatchewas no doubt now leads Nova Scotia in point of population by at least some slight degree.

Western people are predicting that by the time another ten years rolls around the provinces of Saskatchewan and Alberta will be the two leaders.

CASTORIA
For Infants and Children.
The Kind You Have Always Bought
Bears the Signature of Chas. H. Fletcher

Detective Burn's Bluff

Kingston Standard.

It is quite clear that W. J. Burns, the detective in the McNamara case, was drawing on his imagination for his facts when he stated that Mr. Gompers was in some way criminally interested in the dynamiting of the Los Angeles Times building. Mr. Burns has no facts to prove his statement or he would not now be asking Mr. Gompers to make a statement in regard to the matter.

Stirring Times Promised

Montreal Gazette.

Arrangements are being made for moving troops to Belfast to preserve order on February 8, and merchants are fixing their stores with barricades and boardings to protect them from injury. Politics should be of value somehow or somewhere. In their more exciting phases they are not inspiring of wholesome thoughts.

Wood's Phosphodine, The Great English Remedy. Tones and invigorates the whole nervous system, makes new Blood in old Veins, Cures Nervous Debility, Mental and Brain Worry, Despondency, Sexual Weakness, Emissions, Spermatorrhœa, and Effects of Abuse or Excesses. Price $1 per box, six for $5. One will please, six will cure. Sold by all druggists or mailed in plain pkg. on receipt of price. New pamphlet mailed free. The Wood Medicine Co. (formerly Windsor) Toronto, Ont.

THE MARKETS

Latest Quotations in Grain Dairy Products, Live Stock Etc.

CHICAGO, Jan. 25.—Corn to-day at the highest point of the season for deferred futures and nearly so for May. A forecast of generally stormy conditions, threatening to interfere further with the drying out of the crop and retard to a serious extent much desired shipments, was the immediate reason for the bulge. Closing figures were steady at 3-8c to 5-8c advance over last night. Wheat finished unchanged to 1-4c up, oats with a gain of 3-8c to 5-8c and hog products less expensive by 2 1-2c to 10c.

The Liverpool market closed to-day on wheat, ¼d lower to ¼d higher than yesterday. Corn ⅜d to ½d higher. Argentine wheat was ⅜c higher.

Winnipeg Options.

	Op.	High.	Low.	Close.	Close.
Wheat—					
May, old..	101¼	101⅜	101⅛	101¾b	101⅜
May, new.	100⅝	100⅞	100⅝	100¾a	100⅜
July	102	102⅛	102	102b	102⅛
Oats—				To-day.	Yest.
May				43⅛	42⅜

Toronto Grain Market.

Wheat, fall, bushel........	$0 94	to $0 95
Wheat, goose, bushel......	0 92	....
Rye, bushel	1 00	1 03
Oats, bushel	0 52	....
Barley, bushel	0 85	0 90
Barley, for feed..........	0 65	0 75
Peas, bushel	1 10	1 12
Buckwheat, bushel	0 63	0 65

Toronto Dairy Market.

Butter, store lots	0 25	0 27
Butter, separator, dairy, lb.	0 29	0 31
Butter, creamery, lb. rolls..	0 33	0 35
Butter, creamery, solids ...	0 32	....
Cheese, new, lb	0 16½	0 17
Honeycombs, dozen	2 50	3 00
Honey, extracted, lb	0 12	....
Eggs, case lots	0 34	....
Eggs, new-laid	0 37	0 40

Montreal Grain and Produce.

MONTREAL, Jan. 25.—Cables came easier again to-day on Manitoba spring wheat and bids were reduced 1½d to 3d per quarter, owing to the more favorable advices from the Argentine. The demand was also much ... only a few loads were sold. There continues to be a good demand from the United Kingdom and the continent for oats and as buyers are steadily advancing prices to meet the situation on this side, a steady business is being done for May-June shipment. The local market for oats is strong at the recent advance, with a good demand for car lots. American No. 3 yellow corn is strong and 1c per bushel higher.

The foreign demand for flour continues fairly good and sales of spring wheat grades were made at an advance of 3d and winter wheat flour at 1½d per sack for February shipment to Glasgow. The local and country demand is fair. Bran and shorts are scarce and wanted. Cheese quiet. Butter fairly active and strong. Eggs are becoming scarce and the situation is very strong, with prices 1c to 2c per dozen higher.

Corn—American No. 2 yellow, 74c.

Oats—Canadian western No. 2, 49½c to 50c; oats, Canadian western, No. 3, 47½c to 48c; extra No. 1 feed, 48½c to 49c; No. 2 local white, 47c to 47½c; No. 3 local white, 46c to 46½c; No. 4 local white, 45c to 45½c.

Barley—Malting, 98c to $1.

Buckwheat—No. 2, 71c to 72c.

Oats—Barrels, $4.65; bag of 90 lbs., $2.20.

Malting—Bran, $28; shorts, $25; middlings, $28; moullie, $28 to $34.

Hay—No. 2 per ton car lots, $15 to $15.50.

Cheese—Finest westerns, 15½c to 15¾c; finest easterns, 14¾c to 15¼c.

Butter—Choicest creamery, 33c to 34c; seconds, 32c to 32½c.

Eggs—Fresh, 45c to 50c; selected, 35½c to 36c; No. 1 stock, 31½c to 32c.

Potatoes—Per bag, car lots, $1.60.

Dressed hogs—Abattoir killed, $9.75 to $10; country, $9 to $9.50.

Pork—Heavy Canada short cut mess, barrels, 35 to 45 pieces, $22.50; Canada short cut backs, barrels, 45 to 55 pieces, $22.

Lard—Compound tierces, 375 lbs., 8¾c; wood pails, 20 lbs. net, 9⅛c; pure, tierces, 375 lbs., 11¾c; pure, wood pails, 20 lbs. net, 11¼c.

Beef—Plate, barrels, 200 lbs., $14.50; do., tierces, 300 lbs., $21.50.

Liverpool Grain Prices.

LIVERPOOL, Jan. 25.—Closing—Wheat—Spot, steady; No. 1 Manitoba, 8s 5¼d; No. 2 Manitoba, 8s 4¼d; No. 3 Manitoba, 7s 11½d; futures, steady; March, 7s 7d; May, 7s 4⅝d; July, 7s 4⅝d; corn, steady; American mixed, old, 6s 11d; do., new, 6s ½d; do., kiln dried, 6s 6½d; futures, steady; Jan., 6s ½d; Feb., 5s 11¼d; flour, winter patents, 28s 3d; hops in London, Pacific Coast, £10 15s to £11 10s.

Buffalo Grain Market.

BUFFALO, Jan. 25.—Spring wheat strong; No. 1 northern carloads store, $1.15¾; winter firm; No. 2 red, $1.02; No. 3 red, $1; No. 2 white, $1.02.

Corn—Higher; No. 3 yellow, 69c; No. 4 yellow, 67½c, all on track thru billed.

Oats—Higher; No. 2 white, 55c; No. 3 white, 54½c; No. 4 white, 53½c.

Barley—Malting, $1.25 to $1.35.

Duluth Grain Market.

DULUTH, Jan. 25.—Close—Wheat, No. 1 hard, $1.06⅞; No. 1 northern, $1.05⅞; No. 2 northern, $1.03⅞; May, $1.05⅞; July, $1.06⅝ to $1.06½.

CATTLE MARKETS.

Toronto Live Stock.

TORONTO, Jan. 25.—The railways reported 78 carloads, consisting of 847 cattle, 2718 hogs, 349 sheep and lambs and 58 calves.

Butchers.

Good to choice butchers are worth $6.50 to $6.75; medium, $5.60 to $5.85; common, $5 to $5.50; inferior, $4.25 to $4.75; cows, $3 to $5; bulls, $4 to $5.

Milkers and Springers.

There has been a fair market for good to choice cows at prices ranging from $50 to $70, but few at the latter figure, and common to medium cows sold at $38 to $45 each.

Calves.

Veal calves sold at $4 to $8 per cwt.

Sheep and Lambs.

Wesley Dunn reports prices for the bulk of offerings of sheep and lambs as follows: Sheep, ewes, $4 to $4.50; lambs, $6 to $6.75; rams, $3 to $3.50.

Hogs.

Hogs, selects, were reported at $6.45 to $6.50, fed and watered, and $6.15, f.o.b. cars at country points.

Eas Buffalo Cattle Market.

EAST BUFFALO, Jan. 25.—Cattle—Receipts, 125; market, slow and steady; prime steers, $7 to $8; butcher grades, $3 to $6.75.

Calves—Receipts, 200; market, active, 25c higher; common to prime, $6 to $10.50.

Sheep and Lambs—Receipts, 10,000; lambs, active and 25c stronger; sheep, slow; choice lambs, $6.75 to $6.95; cull to fair, $5 to $6.50; yearlings, $5 to $5.50; sheep, $1.75 to $4.50.

Hogs—Receipts, 2550; market, active and firm; yorkers, $6.25 to $6.60; pigs, $5.75; mixed, $6.60 to $6.65; heavies, $6.60 to $6.65; roughs, $5.50 to $5.85; stags, $4.75 to $5.25.

Chicago Live Stock.

CHICAGO, Jan. 25.—Cattle—Receipts 9000. Market 10c to 25c lower. Beeves, $4.75 to $8.50; Texas steers, $4.90 to $6.10; stockers and feeders, $3.80 to $6.35; cows and heifers, $2 to $6.75; calves, $5.50 to $8.35.

Hogs—Receipts 31,400. Market 5c lower. Light, $5.80 to $6.25; mixed, $6.05 to $6.35; heavy, $6.10 to $6.45; rough, $5.75 to $6.05; pigs, $4.50 to $5.30; bulk of sales, $6.10 to $6.35.

Sheep—Receipts 18,000. Market 10c to 25c lower. Native, $2.50 to $5.25; western, $2.50 to $4.90; yearlings, $4.50 to $5.65; lambs, native, $4.50 to $6.75; western, $5 to $6.75.

GRAND TRUNK RAILWAY SYSTEM RAILWAY TIME TABLE.

October 1st, 1911.

	ARRIVE	DEPART
Lindsay, Orillia Midland, Gravenhurst, North Bay, Stouffville and Toronto	11.34 a.m. 9.00 p.m.	8.25 a.m 5.35 p.m
Port Hope, Toronto, London, Detroit, Chicago and west, Niagara Falls, Buffalo, Coboarg, Montreal and east	8.20 a.m. 12.10 p.m. 5.30 p.m.	11.40 a.m 8.20 a. m. 9.05 p.m
Toronto, Lindsay, Stouville, Uxbridge and Markham	10.15 p.m.	7.10 a.m 11.40 a m
Lindsay Local	8.10 a.m.	9.10 p.m
Hastings, Campbellford, Madoc, Belleville, Kingston, Montreal and east	8.10 a.m. 8.55 p.m	8.30 a.m 1.40 p.m
Lakefield	8.15 a.m. 5.15 p.m.	7 00 a.m 12 20 p m

CANADIAN PACIFIC RAILWAY.

GOING EAST—

11.35 a.m. for Norwood, Havelock, Ottawa, Montreal

7.47 p.m. for Indian River, Norwood, Havelock, Tweed.

12.10 a.m., midnight, (Sunday's included) Ottawa, Montreal.

1.01 a.m., midnight, Ottawa, Montreal.

GOING WEST—

5.26 a.m., for Toronto, Hamilton, Brantford, New York Woodstock, London, Chatham, Detroit, Chicago, etc.

5.51 a.m. for North Toronto, West Toronto; connects with above train at West Toronto

7.47 a.m. for Cavanville, Burketon, Myrtle, Lindsay, Toronto.

1.28 p.m. for Toronto, Hamilton, Guelph, Woodstock, London, Chatham, Detroit, Chicago; also Fort William, Winnipeg and all points in Canadian Northwest.

REVIEW WANT ADVTS.

The Review want advertisements are read by thousands, for people want what they want when they want it.

If you need help,—Servants hands, or workmen try the Review want ad columns

If you have anything to sell, from a pick axe to an Auto, use the Review want ad columns.

If you have lost anything try a want ad in the Review and almost certainly you will recover the lost article. If you want an owner for anything found a Review want ad will bring the owner to light

One Cent Per Word

Advertisements under this head 1c per word

Advertisers, if they prefer, may use as many as 25 words at the rate of 25c for one insertion, 38c for two insertions, and 50c for three insertions.

RATES

10 Words—1 TIME, 10 Cents
25 Words—1 TIME, 25 Cents
25 Words—2 TIMES, 38 Cents
25 Words—3 TIMES, 50 Cents
25 Words—6 TIMES, 75 Cents
LOCALS (Reading Type 48 cts per inch (4 cents per line.)
LOCALS in Dark Type 60c per inch (5 cents per line.)

Lost or Found

LOST

ON WATER OR GEORGE, BETWEEN SMITH and Hunter streets, black goat skin robe. Reward for return to Review. d22-2t

FOUND

PURSE containing small sum of money. Owner may have same by proving property and paying for ad. Apply—51 Hunter St., East. 1d

Wanted

WANTED

GIRLS, STEADY JOB, APPLY TO CANADIAN General Electric Company. 6d.

WANTED

AT ONCE GENERAL SERVANT Highest wages paid. Must be experienced. Apply—Mrs. Jas. Kendry, 154 Water Street. 5d

WANTED

SITUATION AS NURSE or housekeeper for an invalid or elderly couple. Address Box 7, Review Office. 3d

To Sale or To Rent

FOR SALE

BELL ORGAN, NEARLY NEW. WILL BE sold cheap, 219 Caddey St. d18-3t

TO LET

HOUSE—172, ANTRIM STREET—at present occupied by Mr. Gilchrist, Sec. Y.M.C.A. tf

FOR SALE—$3000—FOR SALE

FOR SALE AT THE PRICE OF $3,000—THAT Elgible Residence, No. 147 Hunter St., East. Brick, steam heated, modern conveniences, seven bedrooms, fixed basins and taps in bed rooms, billiard room in basement. Ten minutes walk from post office. Apply to Mr. E. A. Peck, Peterborough

FOR SALE

Iron Pipes for water and steam Posts, Belting Pulleys, Shafting, Chains, Iron and Wood Pulleys, Steal Beams, Rails, Wire Fencing new and slightly used. Very cheap. Send for Catalogue, and state what you need.

The Imperial Waste & Metal Co
7 Queen Street - MONTREAL

AUCTIONEER

R. H. ALFORD
Auctioneer and Valuator
Farm and Real Estate Sales Executed Promptly and Satisfactory
Address Box 33 Lakefield P.O. Phone 87.

An American couple are alleged to have swindled a Parisian jewellery firm of $100,000 on fake orders.

PLUMBING
HOT WATER, STEAM and HOT AIR HEATING
GALVANIZED IRON WORK, ROOFING and EAVETROUGHING

We are continuing this part of our business at our new premises, corner of Simcoe and Bethune Streets, Phone 88.

ESTIMATES GIVEN ON ALL CONTRACT WORK.

Adam Hall LIMITED

Medical

DR. E. V. FREDERICK
M.R.C.S. (Eng.) L.R.C.P. (London) — Surgery and Diseases of Women. 402 George Street Hours 1.30-3.30—7-8.

DR. BUCHANAN
F.R.C.S., Edinb: M.R.C.S., Eng., L.R.C.P., Lon. Specialist Eye, Ear, Nose and Throat. Phone 519; 169 Charlotte St. Hours—9-11 a.m., 2-4 p.m. 7-8 p.m.

DR. E. A. HAMMOND
Late assistant Westminster Hospital, Brompton Hospital, National Heart Hospital, St. John's Skin Hospital, London, Eng. Also of Rotunda Maternity Hospital, Dublin.
Special—Diseases of Heart, Skin and Stomach
Office—543 Water Street
Bell Phones, Office 463 House ...

Osteopathy

DR. ASA G. WALMSLEY
Osteopathic Physician
Office over Canadian Bank of Commerce, Hunter Street entrance.
Office Hours—9 to 12 a.m., 2 to 5 p.m. Evenings by appointment
Office — Phone 649. Residence — Phone 609.

Legal

G. N. GORDON
BARRISTER, SOLICITOR, NOTARY PUBLIC AND CONVEYANCER,
MONEY TO LOAN
Offices upstairs, 1 door south of Madill's Drug Store.
Phone 219, 397½ George Street

D. O'CONNELL
BARRISTER, SOLICITOR AND NOTARY
Hunter Street, two doors west of Post Office.
DANIEL O'CONNELL

RUDDY & BURNHAM
Barristers, Solicitors, Notaries, etc
Office — No. 379 Water Street, Peterborough
Money to Loan
ROBT. RUDDY, K.C. J. H. BURNHAM, M.A.

A. E. DIXON
Barrister, Solicitor, etc.
Office corner Hunter and George Sts., Peterboro' Entrance next to W. Madill's Drug Store.

R. E. WOOD
BARRISTER, SOLICITOR, Etc Office removed from Bank of Commerce Building to 435 George street, recently occupied by E. B. Edwards
MONEY TO LOAN

W. H. MOORE, K.C.
BARRISTER, SOLICITOR, in the Supreme Court etc Office—Hunter Street, first stairs west of Post Office Money to Loan.

HALL, HAYES & HALL
BARRISTERS, SOLICITORS and NOTARIES PUBLIC, Hunter Street Peterborough, next the English Church MONEY TO LOAN at the lowest rates of interest
E. H. D. HALL, City Solicitor,
LOUIS M. HAYES, K.C. BASIL D. HALL

HALL, MEDD & DAVIDSON
(Successors to Stratton & Hall)
BARRISTERS, SOLICITORS, Etc., Peterborough Ont Office—Corner of Hunter and Water Sts over Bank of Commerce.
R. R. HALL, M.P. S. T MEDD W. S. DAVIDSON

PECK, KERR & McELDERRY
BARRISTERS SOLICITORS, NOTARIES
415 Water Street, Peterborough
Money to loan at lowest current rates of interest. Easy terms of repayment.
E. A. PECK F. D KERR V. J. McELDERRY

Money

BENNET & GOODWILL
BARRISTERS, SOLICITORS, Etc., 375 Water St., Peterborough. Telephone No. 191.
Money at Current Rates Upon Easy Terms
J. W. BENNET E. L. GOODWILL

MONEY TO LOAN
MORTGAGE LOANS ON CITY AND FARM PROPERTY at lowest current rates
PECK, KERR & McELDERRY
415 Water St. Peterborough

Money to Loan
at lowest current rates
—on—
FARM, TOWN OR VILLAGE PROPERTY ON EASIEST TERMS OF REPAYMENT
HALL, MEDD & DAVIDSON
Successors to Stratton & Hall
BARRISTERS. Office—corner of Hunter and Water Streets over Bank of Commerce.

GRAND TRUNK RAILWAY SYSTEM Canada's Double Track Line

Winter Resorts
Round Trip Tourist Tickets now on Sale to all Principal Winter Resorts including CALIFORNIA, MEXICO, FLORIDA, Etc.

The Attractive Route to Western Canada is via Chicago.

Steamship Tickets on sale by All Lines.
Full particulars from
B. A. ROSE, City Agent. F. SANDY, Depot Agent.

CANADIAN PACIFIC
To WINNIPEG AND VANCOUVER
Daily Transcontinental Service via the All Canadian Route. Standard and Tourist Sleepers.
To CHICAGO
THREE TRAINS DAILY. EXCELLENT SERVICE MAKING CONNECTIONS AT DETROIT FOR FLORIDA AND AT CHICAGO FOR CALIFORNIA AND PACIFIC COAST POINTS
FOR RESERVATION AND INFORMATION APPLY—
W. McILROY, Agent

TORONTO SAVINGS and LOAN COMPANY
Paid up Capital - $1,000,000.00
Reserve Fund - - - - 720,000.00

Savings Department
3½% interest paid quarterly on deposits of One Dollar and upwards. Interest accrues from date of deposit to date of withdrawal.
Depositors are offered every facility afforded by modern methods of banking

Security Afforded Depositors
Total Assets of the Company, December 31st, 1910 - - $3,355,504.40
Total Liabilities to the Public 1,566,026.69
Surplus - - - - $1,789,477.71

Money to Loan
on City or Farm Property at lowest current rates of interest

HEAD OFFICES
436 George St., - Peterborough
W. G. MORROW
Managing Director.

LUMBER
And builders' materials of all kinds—Shingles, Scantlings, Joist and Bill Stuff—Mouldings, Casings and Base and all kinds of finish. Boxes and Box Shooks
ALF. McDONALD ESTATE
Point St. Charles Mills

Get the Latest
We supply the correct things in
WEDDING INVITATIONS
MENUS
PROGRAMMES
ANNOUNCEMENTS
CALLING CARDS
And PERSONAL STATIONERY
The newest and latest types papers and extremely good work.
Review Printing Co
PETERBOROUGH

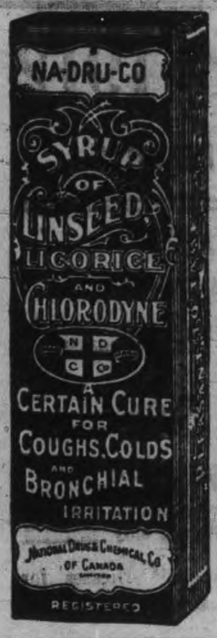

THE SAFE COUGH SYRUP.

Because coughs and colds are common property, and cough medicines are numerous and cheap, many people dose themselves with stuff which the family physician would justly and unsparingly condemn.

NA-DRU-CO Syrup
of Linseed, Licorice and Chlorodyne

on the other hand, is a remedy which is compounded by expert chemists and approved by physicians. We will gladly send to your physician or druggist, on request, a list of its ingredients.

Na-Dru-Co Syrup of Linseed, Licorice and Chlorodyne gives immediate relief in cases of coughs, colds, bronchitis, loss of voice, pains in the chest, or any similar throat or lung troubles. Get a 25c. or 50c. bottle as a safeguard for this winter.

National Drug and Chemical Co. of Canada, Limited. 112

SMOKELESS COAL OIL

If you want a clear white light, entirely free from smoke and odor, try our American Smokeless Oil at 18c per gallon. Superior to anything on the market at any price.
Ordinary American Oil........15c
Canadian Oil....12½c Gasoline....20c
DELIVERED FREE IN ANY QUANTITY TO ANY PART OF THE CITY

CHINA CEMENT CO. 163 CHARLOTTE ST. Macfarlane Wilson, Mgr.
OILS, CEMENTS AND SOAPS WHOLESALE AND RETAIL.

The Paternoster Ruby

By Charles Edmond Walk.

Supplied exclusively in Canada by the British & Colonial Press, Limited, Toronto.

I was thinking of the women.

He slumped into a chair, clasped his outstretched hands upon the writing-table, and allowed his head to droop between his arms. At that moment I heard Belle calling "Papa!" She was running lightly down the stairs. Again she called, and I knew that she was coming swiftly toward the library.

Genevieve made a move as if to bolt the door, but I checked her with a gesture. Of what use would it be to bar the way of her who came so impulsively? The dreadful truth must be broken to her. It was a task that no third person might assume; let her hear it wrung from her father's unwilling lips.

"Papa!" She was approaching quickly. How youthful and self-reliant her voice sounded! The sweet, girlish soprano jarred painfully upon at least two of our tense, waiting group. And Belle continued to advance all unsuspectingly.

"Papa, where are you? Why don't you answer?"

Genevieve ran over to her uncle, and laid one arm across his bowed shoulders.

"Uncle! Uncle!" She shook him, striving in an agitated way to rouse him to a sense of realization. "Uncle! Sit up! Don't go all to pieces, this way! Belle is at the door!"

And sure enough, as the bent figure painfully straightened a light rap sounded upon the panel, and Belle's fresh young voice again called:

"Are you in there, papa? May I come in?"

Genevieve drew suddenly back to a shadowed corner, wringing her hands with a helpless, despairing gesture. Fluette rose unsteadily to his feet. Then the door opened, and Belle stood framed in the doorway.

The man's look darted feverishly between the two girls—Genevieve well-nigh overcome, while the smile on Belle's handsome face quickly gave way to an expression of bewilderment, and then to a dawning one of alarm. Next she rushed into the room, and stopped abruptly. Bending a look of anxious inquiry first upon her cousin and then upon me, she finally confronted her father.

"Papa," she faltered, her voice quaking with the fear that suddenly gripped her heart, "what is it? What does this mean?" Then, as she started blindly toward him, she uttered one piercing, agonizing cry: "Papa!"

Unconsciously he brushed aside her beseeching arms. He did not answer her directly; his words were a response to the charge that I had not yet made.

"Man, you are right," he said huskily, "it is my conscience. It is not you that accuse me, but the pure eyes of these two innocent girls—the unspoken reproach of that broken, white-haired woman who sits in silence upstairs—those fling the charge into my face—sear it into my very soul—every minute of the day and night.

"Take me. I am guilty. It was I who killed Felix Page."

CHAPTER XXV.
"Thimble, Thimble—"

It is needless to dwell upon the scene in Alfred Fluette's study; I shall take up merely such details as constitute an integral part of this memoir and hurry along.

After Genevieve had led Belle away Mr. Fluette quickly mastered himself. The bitter moment of the confession once passed, it seemed as if his mind had been relieved of a great burden and he talked to me with comparative unreserve. But his appearance was in pitiable contrast with what it must have been before he wandered into devious ways. He was crushed, his mein one of hopeless submission to whatever the future might have in store for him.

"First of all," he began, with impressive earnestness, "I want to emphasize the fact that when I snuffed out that man's life I was in imminent peril of my own. When I snatched up the candlestick, if ever a man had murder in his heart Felix Page had at that moment.

"The rest was automatic; I could no more have stayed the deadly blow than I can now hope to escape its consequences. Revolt from almost a lifetime of pitiless, persistent persecution filled me with an irresistible impulse to destroy and rendered my arm invincible."

I went with him, step by step, over the ground that is already familiar. Felix Page had ever been the thorn in his flesh.

"It wasn't as if I had a tangible enemy," he declared; "he wouldn't come out into the open and fight. His aims were always petty, he perpetually annoyed and harrassed me by mean and ignoble ways, which I was obliged to bear with an assumption of ignoring them, or else lower myself to his level to meet them. Any bold, decisive stroke would at least have won my respect; but no, the cunning hound knew that my disposition could not forever turn aside his sly thrusts; he knew that, by degrees but inevitably, he was warping my nature, slowly but surely destroying all that was best in me.

"Well," bitterly, "he has succeeded. He has ruined me not only financially, but body and soul as well.

"Time and again he flaunted in my face some old letters which my wife wrote when she was a mere girl. They were such as any artless, inexperienced girl might write to a man who has for the moment captured her fancy; but how could that be made clear to a public ever greedy for scandal? How would those letters read in the light of my wife's years and the dignity of her present position? Yet the scoundrel has threatened me times without number that he would scatter them broadcast.

"Then—the ruby: that was a crowning stroke. He deliberately stepped in and wrested it from my grasp simply because he in some way found out that I had set my heart upon it for my collection. It was as if he perpetually had his fingers upon the pulse of my desires and intentions; he seemed to divine and anticipate my every move.

"But I was soon reconciled to the stone's loss, and I would have remained so had it not been for that creature, Burke. When he put the idea into my mind that perhaps Page had no legal title to it, I was tempted—and I fell. He presented to me too good an opportunity to retaliate for me to let it pass.

"It was a foolish thing for me to do, going to his house that fatal Tuesday night; but there was no other way. Burke was willing to procure the stone from its hiding-place, but flatly refused to assume the risk of conveying it through the streets. Page was to be away from town that night, so in an evil moment I decided to take the chance.

"You know what happened. I failed to get the gem that night; your unrelaxing vigilance prevented Burke from getting at where he supposed he had hidden it, and at last the Burmese determined to make the attempt Thursday night. Friday morning I was to have again met Tshen-byo-yen to close the deal for the stone, when one of his henchmen notified Burke and me that the attempt had been a failure, that they had succeeded in securing only the replica. We both charged Burke with double-dealing.'"

I started suddenly at his words; a possibility had flashed into my mind, so huge and significant that I could comprehend it only by degrees. I spoke with quick eagerness.

"Mr. Fluette, do you think the Burmese would have devoted all these years to recovering the jewel, if they were willing to sell it to the first would-be purchaser that happened along? Doesn't it strike you as a bit peculiar?—as being inconsistent with their unflagging zeal, their tireless efforts to regain what they contend was once stolen from them? Those fellows are very far from home, please bear in mind."

"I never before regarded it in that light," he returned thoughtfully.

He was not interested, and did not press me for an explanation. But his suggestion of Burke's double-dealing had given me an idea which was clearing away one dark corner of the puzzle: the possibility was opening up more rapidly. I looked at him shrewdly.

"Just how did Maillot's story of his experience with Page impress you?" I asked.

He gave me a quick glance.

"It was amazing. I could not believe that Maillot was wilfully fabricating; yet, to accept his extraordinary story left me, as the only alternative, a conviction that Felix Page had either undergone a change of heart, or else had lost his mind."

"It didn't occur to you that Page might be trying a game of his own?"

"No."

"Did you ever see the replica?" I asked.

"Yes, many times. It is a remarkably excellent imitation—silicate of alumina; the weight, color, and hardness, the measurements—table, girdle, and culasse—all correspond exactly with the original. It lacks only in density, and perhaps a trifle in—but no; it would require an expert test to determine that it was not a true ruby."

"Then," I eagerly pursued, "even an expert might be imposed upon by the replica?"

"Well," he slowly admitted, "perhaps—yes. But not for long; men who deal in precious stones after a time develop a sort of sixth sense that protects them against imposition. It is too subtle to define; but any diamond imitation will raise a doubt in his mind as to its genuineness; a true stone, never."

When I considered his special knowledge of the subject in general, and of the Paternoster ruby in particular, I was astounded at his obtuseness. Later, I was not less astounded at my own.

"Is it possible, Mr. Fluette," I went on, with an enthusiasm which he did not in the least share, "that it never occurred to you what Burke's game might be? With the connivance of these Burmese, he was deliberately attempting to swindle you; he meant to practice the old familiar game of 'switching' the false for the real stone. The Burmese want the stone, not the money without the stone; but for a generous share in the proceeds, they were willing to lend themselves to Burke's fraud. There's the Oriental for you."

The man stared at me dully. I continued, warming with the subject.

"And Felix Page—he was craftier than even you give him credit for. Mr. Fluette, there's nothing extraordinary in Maillot's story of his Tuesday night adventure—except our stupidity in comprehending its real significance.

"Remember Page's strict injunction to Maillot not to let the jewel-case out of his possession until he and Miss Belle were married; think of the alacrity with which he acceded to Maillot's request; think of his sly chuckles and furtive manner, of his attitude during the whole of that remarkable conference, and tell me what it means if he, too, didn't intend palming off the false stone on you? Maillot and Miss Belle once married, then the young man—in complete innocence, to be sure—would have handed you, not the ruby, but—the replica."

Slowly the dull look died out in Alfred Fluette's eyes, and in spite of his distress, his face flushed darkly with anger.

"The hound!" he muttered through his clenched teeth. "What a dupe I've been. But," he added, with kindling interest, "where is the ruby, then?"

To be continued.

CARTER'S LITTLE LIVER PILLS.

CURE

Sick Headache and relieve all the troubles incident to a bilious state of the system, such as Dizziness, Nausea, Drowsiness, Distress after eating, Pain in the Side, &c. While their most remarkable success has been shown in curing

SICK

Headache, yet Carter's Little Liver Pills are equally valuable in Constipation, curing and preventing this annoying complaint, while they also correct all disorders of the stomach, stimulate the liver and regulate the bowels. Even if they only cured

HEAD

Ache they would be almost priceless to those who suffer from this distressing complaint; but fortunately their goodness does not end here, and those who once try them will find these little pills valuable in so many ways that they will not be willing to do without them. But after all sick head

ACHE

Is the bane of so many lives that here is where we make our great boast. Our pills cure it while others do not.

Carter's Little Liver Pills are very small and very easy to take. One or two pills make a dose. They are strictly vegetable and do not gripe or purge, but by their gentle action please all who use them.

CARTER MEDICINE CO., NEW YORK.

Small Pill. Small Dose. Small Price.

The G.T.R. will make an addition to their Port Colborne yards.

Cook's Cotton Root Compound.

The great Uterine Tonic, and only safe effectual Monthly Regulator on which women can depend. Sold in three degrees of strength—No. 1, $1; No. 2, 10 degrees stronger, $3; No. 3, for special cases, $5 per box. Sold by all druggists, or sent prepaid on receipt of price. Free pamphlet. Address: THE COOK MEDICINE CO., TORONTO, ONT. (formerly Windsor)

TELEGRAPHIC BRIEFS.

Resumption of hostilities in China seems inevitable.

A Socialist captured one of the Kaiser's seats in Berlin.

Sugar prices were again reduced by ten cents throughout Ontario and at Winnipeg.

At Woodstock, N.B., the Queen's and Victoria Hotels were burned, with their stables.

The Home Secretary announced his intention of introducing a Welsh disestablishment bill.

Owen Sound hotel proprietors have decided to increase rates owing to the strict enforcement of the local option law.

Fire at Bancroft destroyed two woollen mills, a grist mill and other buildings, including the electric light plant.

J. Harvey Hall is in Ottawa promoting an amendment to the industrial disputes act which will give railwaymen full power to strike.

The Duke of Connaught will turn the first sod for the new St. Alban's Cathedral and the Bishop of London will dedicate the new building.

Sir Francois Langelier, Lieutenant-Governor of the province, has consented to become patron of the coming Mardi Gras celebration in Quebec.

Samuel Alex was fined $1,000 at Sault Ste. Marie for five violations of the liquor law. He is alleged to have sold a patient medicine for whiskey.

North Essex Liberals have decided to protest Hon. Dr. Reaume's election, North Middlesex Liberals may contest the election of Dr. McArthur, M.P.P.

Word has been received here of the death at Nokomis, Sask., from asphyxiation of Fred Anderson and S. Ainsworth, the former of Wellington County.

Winnipeg City Council and the Orangemen are considering an investigation of the charges made by Mrs. Fred Brewer against the St. Boniface Hospital.

Lieutenant-Governor Brown yesterday opened the fourth session of the second Legislature of Saskatchewan. The formal opening of the buildings will take place at a later day.

Capt. Werner von Etuenzer of the general staff of the German army, was condemned at Warsaw to three years' hard labor on a charge of espionage. He comes of a celebrated family.

C.P.R. Rumored Changes.

Winnipeg, Jan. 25.—It is rumored around the Canadian Pacific Railway offices that Supt. Busteed of Vancouver will shortly be appointed general superintendent at Winnipeg, and that Supt. Arundel will be moved to Toronto.

Portuguese Bark Founders.

Para, Jan. 25.—The Portuguese bark Union, bound hence for New Orleans, has foundered at sea. The crew were rescued.

IMPORTANT TO MOTHERS!

Mothers should know just why Zam-Buk is so effective in cases of rashes, scalp sores, pimples and eruptions on babies and young children.

Most ordinary salves contain animal oil and fat. Every housewife knows that if animal oil or fat be left exposed to air for any length of time putrefactive changes must occur. These changes occur none the less even if they are hidden by scent.

Now, any salve which sinks into the pores enters the blood. You would not feed your child impure food. Why put into its blood rancid animal fats?

Zam-Buk contains no trace of animal fat or oil, or any mineral poison. It is compounded of healing herbal juices and essences.

Applied to cuts, burns, bruises and skin injuries it allays pain, kills disease germs and heals. Sold everywhere at 50c. box, or post free from Zam-Buk Co., Toronto, for price.

Duke's Western Trip.

Winnipeg, Jan. 25.—The highly satisfactory announcement that His Royal Highness the Duke of Connaught will pay an official visit to western Canada in the fall of this year was forthcoming yesterday afternoon, when D. E. Sprague, on behalf of the exposition board, was interviewing the Board of Control with a view to arrange for joint reception arrangements when the duke comes to Winnipeg, as already promised, to open the exhibition.

A Riddle.

What is the difference between a gardener, a billiard player, a gentleman and a sexton? Answer.—The first minds his peas, the second minds his cues, the third minds his p's and q's, and the fourth minds his keys and pews.

SANOL

SURE CURE
For Gall Stones, Kidney and Bladder Diseases.
SANOL will disolve stones painless.

NO MORE OPERATIONS

A copy of Sanol's FREE to all sufferers

Price $1.50 from all Druggists or direct from—
The Sanol Manufacturing Co
977 Main Street, Winnipeg, Man.

Children's Aid Society
FOR THE CARE OF NEGLECTED AND ILL-TREATED CHILDREN.
Incorporated by Act of Legislature. Information required. Information kept strictly private.
CHILDREN FOR ADOPTION
GEO. COCHRANE
Agent and Asst. Sec.
Phone 329 765 George St.

W.B. NUFORM CORSETS

The best popular-priced Corset made.

Every figure can be becomingly corseted in one of the many attractive W. B. Nuform models. They present the figure in graceful lines and erect poise, effecting a decided improvement.

Made of service-giving fabrics—daintily finished and perfect in fit.

Price $1.00 upwards to $5.00 per pair.

Sold at all stores, everywhere.

WEINGARTEN BROS., Makers, 34th St. and Broadway, N. Y.

Engraved Visiting Cards

If you have a plate and want some cards engraved from your plate, or if you would like to have a plate made give us your order. We have arranged to have all engraving orders done promptly and satisfactory.

CALL AND SEE OUR SAMPLE TYPES.

THE REVIEW

THE ONTARIO CONSOLIDATED MINES, Limited.

AUTHORIZED CAPITAL $850,000.00 — PAR VALUE OF SHARES 25c EACH

To acres in the richest part of Cobalt, the world's most famous Silver Field, 4 acres prospected, showing 6 well defined calcite veins. Shaft 60 feet deep and all necessary buildings on property.

Write for prospectus, maps and special letter.

APPLICATIONS FOR STOCK FILLED IN ORDER OF RECEIPT.

FOR FURTHER PARTICULARS APPLY

MERSON & CO.

Members Standard Stock and Mining Exchange
16 KING ST. WEST, TORONTO, CANADA.

THE GENUINE ALWAYS SUPERIOR TO THE IMITATION

The experienced buyer never permits the shrewd merchant to convince him that an imitation is superior to the genuine advertised article. In refusing a substitute he protects himself and the manufacturers who have expended enormous sums in giving the public information regarding their products.

Advertised articles have stood the test of public approval on their merits and materia s embracing their make-up The mere fact that they are imitated is competent testimony of their worth.

You are safe in rejecting the article offered as "just as good."

The General Accident Assurance Company of Canada, a Branch of the Perth Fire and Life of Scotland, with over Five Million Dollars of assets.

The General Accident Policies contain the most up-to-date features, and is noted for its liberality and promptness in settlement of all claims having never yet contested a claim in the Courts of Law.

As a large percentage of accidents occur through the carelessness of others, start the New Year right, by placing your accident insurance in a Company with such a record.

Let us show you the benefits under our Accident Contracts. For full particulars apply to

W. H. HILL'S
General Insurance Agency,
159 Hunter Street, Peterborough.

J. D. CAMERON,
Inspector,
Accident Dept.

Phone 14. Bell or Machine.

A Want Ad in The Daily Review

will find the right worker for that job. For the work-seekers who are versed and practised in "nowadays ways" of doing things are sure to turn FIRST to the offers of employment found in THE DAILY REVIEW, "which is why" an employer is enabled to choose the BEST man or woman for the work to be done

A Common Mistake

A common mistake, and one that is quite excusable, is that so many people between the ages of 40 and 50 feeling the need of glasses either refuse to wear them or continue putting it off.

There is no greater mistake than the common saying that "so-and-so" had such strong eyes, lived to be 80 and never used glasses to read. It is a physiological fact that at the age of 45 years the crystalline lens looses some of its elasticity; it looses more as age advances, so that even under accommodation it cannot become convex as it did before; consequently, this convexity (needed for reading) must be supplied artificially by means of glasses.

The above is taken from the Family Doctor a large American publication.

WE RECOMMEND GLASSES ONLY WHEN ABSOLUTELY NECESSARY.
CONSULTATION FREE.

A. A. FOWLER, Phm. B.
EYESIGHT SPECIALIST
WITH—
NUGENT DRUG CO.
386 George St. Peterborough

GOOD TIME AT THE LYCEUM

Progressive Euchre and Dancing Enjoyed by Large Crowd

The Sacred Heart Sodality held a very successful "At Home" last night in the St. Alphonsus Lyceum, the entertainment beginning about half-past eight o'clock, and concluding shortly after one o'clock. The first part of the evening was spent in progressive euchre contests, which were finished about eleven o'clock, Mr. P. O'Donnell winning the gentleman's prize and Miss Carrie Succee carrying off the ladies' prize. The ladies of the Sodality served refreshments at the close of the contests and after the large number in attendance had partaken of the dainties, the dancing commenced in the large hall. There were almost three hundred people present, and every one passed a most enjoyable evening.

MOTHER OF COL. GASKIN IS DEAD

The members of the local corps of the Salvation Army will sympathize with Col. Gaskin, chief secretary for the Salvation Army in Western Canada, his mother having passed away in England last Sunday. Col. Gaskin, who has made many visits to Peterborough, is now located at Winnipeg.

E. L. GOODWILL ON THE EXECUTIVE

Association of Children's Aid Societies to be Formed

Deputation Asks Government for Increase in Annual Grant

Mr. E. L. Goodwill, secretary of the local Children's Aid Society, was in Toronto yesterday, and was one of a deputation which met the Hon. W. J. Hanna, with the request that the government increase its grant to Children's Aid work from $15,000 to $40,000 a year, and that Mr. J. J. Kelso be given at least $30,000 a year for the extension of his work. Broader legislation was also suggested in order to allow Mr. Kelso to deal with needy children.

It was suggested that one officer be placed in each county and city municipality to care for and look after children placed in homes. Mr. Hanna said the Government realized the importance of the work, and knew also that it could not be carried on so successfully if it were not for the private contributions. The Government he said, would give the requests serious consideration.

At the conclusion of the interview with the Minister the delegates held a meeting and decided to form an association of Children's Aid Societies, which will take charge of all thhhe work in the province, and hold an independent conference every year. The following Executive Committee was appointed to draft a constitution and plan of organization: C. R. Miller, Berlin, president; J. C. McConachie, Kingston, secretary; Rev. W. M. H. Quartermaine, Rev. J. M. Whitelaw, E. L. Goodwill, J. R. Shaw, Adam Brown and Sheriff Middleton.

Y.W.C.A. NOTES

The next literary evening at the Y.W.C.A. is announced for Tuesday, Jan. 30, when Mrs. Jas. Kendry will address the members on "Between the Testaments."

On Friday evening, Feb. 2nd., Prof. J. Morison, Queens' University, will give a stereopticon lecture on "The Highlands of Scotland."

Those desiring to take a course in dressmaking by chart are asked to enquire at the Association regarding the class to be organized, provided a sufficeint number desire it.

The U.S. cruiser Colorado was damaged by collision with the Hamburg-American liner Cleveland in Honolulu harbor.

FRAMING

Bring us your Christmas Pictures now to be framed before they are soiled or spotted.

THE **ROY** STUDIO
140½ Hunter Street.

THE CRYSTAL FOR SALE

This handsome and very fully equipped and up-to-date Moving Picture House, on George Street, Peterborough, is offered for sale.

Central location, in direct line of business travel. Long lease. New Moving Picture Machine, New Piano. In every respect ready for business. Terms to suit purchasers.

Apply to
OZIAS de LAPLANT,
Solicitor, 378, Water St., Peterborough.

Amateurs

Headquarters for all supplies for Photographers—Kodaks, Films, etc. Thoroughly up-to-date supplies—just what you need.

Lendrum's Studio
Phone 626 170 Charlotte Stree
Open Both Day and Evening

CATERING A SPECIALTY WITH US

ALWAYS SOMETHING NEW

Best Banquet Hall in City.

Best and largest variety of FRESH BAKING DAILY

Coleman Bros.
426, GEORGE STREET.

The First Day of the "Saturday Snaps" for 1912

Finds Exceptionally Attractive Specials in All Departments

It will pay to buy these for next Winter's wear

59 NEW COATS TO BE SACRIFICED SATURDAY

These are New Coats - Some bought very cheap
—A few from our regular stock—

Not one that is not this year's garment. Marked very low for a sharp, quick **one-day clearance**—Saturday only.

16 Novelty Tweed and Colored Coats, worth $22.00, $25.00 and $27.00. **Saturday only**........ **$14.90**

15 Long Black Coats, worth $10.00 and $12.00 **Saturday only**........ **$7.95**

14 Natty Cloth Coats in grey and navy—velvet trimmed **Saturday only**........ **$2.98**

14 Children's Ulsters, ages 4 to 10 years. **Saturday only**........ **$2.98**

"JANUARY WHITE SALE"

25 TABLES WITH "WHITE" DISPLAYS

January "White" Sale prices are lower than the same goods can be purchased for at any other season of the year. For unmatchable value, see what we are showing in

Gowns, Combinations, Blouses, Skirts, Drawers, &c., at...... 98c

NATTY PRINT DRESSES $1.39

A Table of Natty Print House Dresses in greys, blues, etc., for a second floor leader. **Very special Saturday only** **$1.39**

SAMPLE DRESSES—Tables of "Sample" Dresses for Children, white and colored, at **SAMPLE PRICES.**

—2nd Floor—

Visit the White Bazaar 2nd Floor

WATCH FOR THE GREEN PRICE CARDS **Saturday Snaps**

Great House-Furnishing Snaps Saturday 3rd Floor

NEW SPRING PRINTS

Over 800 yards New Spring Prints for a staple dept. leader. An exceptionally good range of neat, small patterns on white, black and navy grounds; 31 and 32 inches wide; all fast colors. Saturday Snap Price, a yard........ **9½c**

—Main Floor Right—

NEW WASH GINGHAMS & CHAMBRAYS

Truly wonderful value is this popular priced line of imported Wash Ginghams & Chambrays. An assortment that reveals an exceptionally pleasing variety of very desirable patterns. All colors are included in stripe, block and shadow checks. Just the thing for Summer Dresses and Children's wear. See these Saturday at only, a yard........ **10c**

—Main Floor Right—

WOMEN'S WOOL LINED Storm Rubbers 49c

Regular 85c value

We cannot sell **Winter** Rubbers in the Spring; and we never carry them over, so here they go for a great Saturday Snap. Every pair warm, wool lined or Storm Rubbers. All Maltese Cross Brand: practically all sizes. A great bargain offering from the shoe section. Reg. 85c and 90c values. Sat. Snap........ **49c**

—2nd Floor—

D & A CORSETS

Here is really exceptional Corset value. A perfect fitting D & A new long model corset with 4 hose supporters, medium square skirt. The first long model Corset ever sold at anything near the price. Sizes 18 to 28. Saturday Snap........ **49c**

IF IT'S NEW MUSIC, WE HAVE IT

Six especially new nd catchy selections—

After the Honeymoon
That College Rag
Music With My Meals
Fairy Moon
It's Just Like Being at Home —Harry Lauder's new hit
If You Talk in Your Sleep

Our special price on these and hundreds of others, **15c copy**

—Main Floor Rear—

FACTORY COTTON

10 pieces of the best procurable 10c Factory Cotton, marked at a very low price for Saturday. The quality is extra good — very clean pure, strong even weave. Special value at 10c. Saturday Snap Price a yard........ **8½c**

$2.50 WALKING BOOTS $1.89

A snappy, smart Walking Boot for women, good sensible heel, medium toe and double extension sole, self or glove tops, sizes 2½ to 7; also women's heavy box calf in the same style. All special $2.50 values. A leader for Saturday at **$1.89**

NECK SCARFS

The popular Phoenix style Neck Scarf worn by women, men and children, made from pure combed mercerized yarns with dome fastened neck. Very special for a Saturday Snap, each........ **10c**

Last Saturday of the Great White Sale

Every Department offers special inducements for Saturday's shopping

All Millinery Reduced

Felt Hats, Trimmed Hats, Beaver Hats, Wings, etc. For Saturday at —
Half Price

SATURDAY
Will be the big day of the
Dress Goods Clean-up Sale
—Main Floor Rear—

TWO BIG LEADERS FROM THE 10 DAYS' FURNISHING SALE

Unusual Reductions in Men's Fine Shirts

Before the new spring stock arrives we desire to "Clean Up" all **Odd Lines of Men's Fine Shirts** that always accumulate after a season's selling. There are probably about 150 shirts in the lot—all kinds, including negligee styles in plain white, and fancy patterns in light and dark colours; also a few stiff front Shirts in neat patterns, with attached or detached cuffs. All sizes from 14 to 17, in such standard makes as Forsyth, W. G. & R., Van Allen, Crescent, &c. All worth from $1.00 to $1.50. Saturday Snap Price

65c each - - Three for $1.85

Exceptional Value in Men's Good Quality Sweater Coats

Lot No. 1.—$3.00 Values $2.29

To make our first annual Clearing Sale of Men's Furnishings a complete success we decided to offer our **Sweater Coats** at very attractive prices just when they are needed most. This line offers a splendid range of all-wool Sweaters in a variety of weaves, colors and weights. Nearly all shades and combinations. All sizes. Your choice of any of our $3 Sweater Coats. Saturday Snap Price........ **$2.29**

Lot No. 2 — $1.75 to $2.50 Values $1.69

Practically the same as lot No. 1, only a grade lower in quality. Splendid worsted yarns are used in these Sweaters—they are just the thing for the cold days. Nearly all are $2.25 values, and practically all sizes and colors. Sat. Snap Price........ **$1.69**

Store Opens Saturday 8.15 a.m., Closes 9.30 p.m.

The CRESSMAN Company Limited

See the New Style Book Main Floor Rear

GREAT CLEARING SALE OF Misses' & Children's Dresses

For a quick clearance during our Cash Realization Sale we will place on sale this week all lines of Misses' and Children's Winter Dresses at sacrifice prices. They embrace all this season's newest styles, made of the finest qualities of All Wool French Serges and Cloths, nicely trimmed and well made.

LOT 1

32 only CHILDREN'S DRESSES, sizes 3 years to 7 years, regular prices $2.50, $2.75, $3.00 & $3.50
Sacrifice Clearing Price Your Choice for.. **$1.98**

LOT 2

20 only CHILDREN'S DRESSES, sizes 8 to 14 years, regular prices $3.75, $4.00 & $4.50
Sacrifice Clearing Price Your Choice for.. **$2.98**

LOT 3

25 only CHILDREN'S DRESSES, sizes 10 to 14 years, regular prices $4.50 to $7.00
Sacrifice Clearing Price Your Choice for.. **$3.98**

Don't Miss this Great Clearing Sale of Children's Dresses which will be sold at about the cost of the making.

Harry Adams

LETTERS TO THE EDITOR

The Review does not hold itself responsible for opinions expressed by its correspondents

A CORRECTION

To the Editor of the Review.

Sir.—You special correspondent at Campbellcroft last week sent an item regarding the wedding of Mr. Walter Jones, of Bailieboro, and Miss Wright, of Campbellcroft, which was not correct.

Note.—The Review published the item in good faith as sent in by a correspondent, but now finds that there was no truth in the report, and regrets any trouble or annoyance it may have caused Mr. Jones or Miss Wright.

Fancy Baking

We have added the following special new lines to our flourishing business: Scotch and English Crumpets, Muffins, Pancakes and Victoria Scones. These will be found something extra. L. Potvin, 425 George street. 5d

VERDICT AGAINST MINE COMPANY OF NEGLIGENCE

Should Have Removed the Loose Stones in Mine Shaft

The jury in the inquest into the death of Bert Easton, who met his death at Cordova mines returned a verdict

"That your jurymen hereby agree that Bert Easton came to his death in No. 3 shaft of the Cordova Mines Ltd., on the night of the 10th of Jan., 1912, caused by something falling on his and we further think that the company were very negligent in not having the shaft cleared down as the water was pumped out."

The Government mining inspector, Mr. Edward Corkill, gave evidence that he found a large number of loose stones on the timbering in the shaft and that the company was negligent in not having them removed.

Mr. R. E. Wood, Crown Attorney, conducted the examination.

"A gambler's life is honey one day and the next day nothing," wrote Tom Korn, a former bookmaker, who destitute, ended his life in New York.

BOY SCOUTS

The 1st and 3rd. troop of Boy Scouts will not meet to-night, but a full attendance is requested next Friday night. All stamps and reports must be handed in on the 2nd of February. Final arrangements for the banquet will be made. Examinations will soon start for patrol leader, and adjutant positions. Attendance marks are counted. The delaying of the banquet till February 8th, will give the new boys coming in a chance to attend. Let every boy be on time sharp next Friday at 7.30 p.m.

After this the 1st. troop will be in full command of Scoutmaster Taylor.

WM. J. MILLER,
Dist. Com.

Band at Street Railway Rink to-night.

Thomas Caldwell shot his wife, Bettie Caldwell, leading woman of a travelling theatrical company, in a hotel at Marshall, M., and then committed suicide.

Important to Ladies

Prof. Dorenwend, of Toronto, begs to announce that he will be at the Oriental Hotel on Friday, Feb. 9th, with a complete display of the newest London, Paris and New York creations in hair goods. You are invited to call and inspect his goods.

WE SELL Anything you want
WE BUY Anything you have sell.

JAY'S Stores
388-390 AYLMER ST., PETERBOROUGH

DOMINION CHINESE CAFE

Modern and up-to-date dining rooms also private dining tables. Drop in and try our special Chinese Dishes—nothing but the best of steaks and chops used. We guarantee the best of satifaction to strangers and all our patrons.

328 GEORGE STREET
OPEN FROM 7 A.M. to 2 A.M. Tom Him, Manager

GRAND OPERA HOUSE | Saturday, Jan. 27 | MATINEE and NIGHT

FRED H. BYRES & J. ELWIN McBRIDE offer FRED H. BYRES in

"THE GIRL & THE TRAMP"

(The laughing Comedy success)
A COMPLETE SCENIC PRODUCTION.

PRICES—Night 15c, 25c, 35c, 50c
Matinee—Adults 25c, Children 15c

SEE the thrilling automobile explosion
the daintiest girl
the funniest tramp
the best show of the season

A Banquet Feast of Bargain Specials for Saturday

WONDROUSLY LOW PRICES

$3.00 SILK LINED NET WAISTS, $1.48—Net Waists silk lined throughout with washable Jap silk, in ecru, white or black, with medallion yoke, sizes 34 to 44, best $3.00 lines. Saturday only **$1.48**

—See Window—

THE NEW SIDE EFFECT TOP SKIRTS, $3.98—The first shipment of New Spring Separate Skirts hat arrived, and one of the newest is a one-sided effect with fancy shaped tucked panel cut away across bottom of front, showing inverted foot pleats, in navy or black Panama. Sat. only **$3.98**

PRETTY WASH DRESSES FROM NEW YORK—A number of fetching styles in Misses' and Ladies' Wash Dresses, made of ginghams, or cotton foulards, in checks, plaids, stripes or dots, some have baby Irish yoke and muslin side frill, others lace yoke and belt, front and sleeves of plain material to match, Saturday.............. **$2.98**

$1.25 to $1.98 CASHMERETTE WRAPPERS, 98c—For a big Saturday rush in our Ready-to-wear Section we will offer the choice of our entire stock of Cashmerette Wrappers that were $1.25, $1.39, $1.48, $1.75 & $1.98, Saturday only **98c**

HALF PRICE AND LESS ON WOMEN'S COATS—At no time can you buy Coats as cheaply as just before stock-taking, and this is the last Saturday with us previous to that event, that is why every women's and girl's coat in our entire stock will be marked at **Half Price and Less** for Saturday.

$1.50 FLANNELETTE BLANKETS, $1.09 pair—Flannelette Blankets in a nice heavy fleecy quality in white or gray, with pink or blue borders. 11/4 size. Our reg. $1.50 line, Sat. pair **$1.09**

$1.00 CORSETS 69c

An exceptional value in Women's Corsets, cut from the latest models, in good quality white coutil, four hose supporters, sizes 18 to 28. Regular $1.00 quality, Saturday....... **69c**

—SEE WINDOW—

9½c FOR STANDARD 12½c GINGHAMS—Fine quality Ginghams, in smart checks, stripes and plaids, 27 inches wide, colors wash without fading, regular 12½c qualities. Saturday **9½c**

—See Window—

CANADIAN PRINTS 9½c—Heavy Canadian Prints, a splendid wearing and washing quality, in navy blues, butcher's blues, reds, lilacs and blacks, and white grounds with dots, stripes and neat floral designs. Saturday **9½c**

—See Window—

29c and 35c KIMONA CLOTHS, 17½c—Heavy Kimona Cloths, our regular 29c & 35c lines, in navy, cardinal, grey, green and fawn grounds, in stripes and floral designs, some have borders. Choice Saturday.............. **17½c**

35c RIBBED CASHMERE HOSE, 2 for 35c—All wool Cashmere Hose in 2/1 and 4/1 ribs, made of fine yarns, fast dyes and seamless feet, in girl's or women's sizes, regular 35c. Saturday .... **2 for 35c**

$4.00 SATEEN COMFORTERS, $2.98—This is one of the most seasonable bargains you can pick up. A well-filled Comforter covered with good quality sateen in assorted reversible colorings, size 72 x 72 ins. Sat. **$2.98**

CORSET COVER EMBROIDERIES, 15c, 19c and 25c—Dainty designs in Corset Cover Embroideries, 18 inches wide, in Swiss and cambric; embroidered deeply and with ribbon beading. Choice Saturday...... **15c-19c-25c**

25c CHIFFON LAWNS 15½c—Fine quality Chiffon Lawns, 40 inches wide, suitable for lingerie dresses or separate waists. 25c qualities. Saturday.......... **15½c**

TURNBULL'S
THE HOUSE THAT VALUE BUILT

UNPARALELLED VALUES

59c 2 YARD WIDE LINOLEUM, 29c—About 20 pieces of 2 yard wide Linoleums in sizes of 4 to 26 sq. yds., in good assorted patterns of light or dark colorings; to clear by the piece only, regular up to 59c sq. yd. Saturday, sq. yd. **29c**

—See Window—

VELVET & WILTON HEARTH RUGS, $1.19—¾ & 1½ yards Velvet and Wilton Hearth Rugs, 19 only in the lot, to clear regular up to $2.50 each, finished with neat borders with plain or fringed ends. Saturday **$1.19**

FIBRE CARPET SAMPLES, 5c each—About 100 samples of Fibre Carpets, ½ yard square, with all sides bound with leather, in colors—rose, fawns, crimsons, greens, blues & reds, Saturday, each **5c**

2¼ & 3 yards TAPESTRY RUGS $3.95—10 only odd Tapestry Rugs, 2¼ x 3 yds., in fawns, reds and greens, make splendid covering for small bedrooms. Saturday..................... **$3.95**

39c ART LINEN SCRIMS, 25c—Art Linen Curtain Scrims, 36in. and 40in. wide, in plain, checked and clouded weaves in cream colors, finished with new stencilled borders, in floral & Oriental patterns, Saturday....... .... **25c**

50c to $1.25 WINDOW SHADES, 34½c—About 100 Window Shades, some were samples, others odd lots of 2 to 6 of each, in colors of white, creams and greens, trimmed with laces or insertions, regular up to $1.25. Saturday..... **34½c**

Never Mind The Storm

It will not inconvenience you if you will phone us.

Everything in season
Fruit Vegetables etc.

D. M. MINICOLO
Phone 935. 410½ George St.

WILL SPEAK ON THE LATEST OBSERVATIONS OF THE PLANET MARS

The public are invited to a meeting in the Collegiate Assembly hall tonight, which promises to be of much interest. Dr. Marsh of the local central Royal Astronomical Society of Canada arranged for a visit to the city of Dr. Chant, of the University of Toronto, who is professor of Astronomy at the University and an enthusiast in its study.

He will speak on the latest observations of the planet Mars and this interesting subject should be heard by a large audience. There is no admission fee.

FORMER PETERBOROUGH PAINTER PASSES AWAY AT DANSVILLE, N.Y.

The news of the death yesterday at Dansville, N.Y., of Mr. Ocean Watson a former resident of Peterboro, has been received by Mr. J. P. Shevlin, 229 King street, the deceased being a brother of Mrs. Shevlin. His passing was sudden.

The late Mr. Watson derived his Christian name from the fact of his birth in the ocean as his parents came to Canada. His father was H. W. Watson who died here about twelve years ago. Deceased was in the neighborhood of fifty years of age, and had been away from Peterboro twenty years. He was a painter as was also his father. One year ago he paid a visit to this city.

Surviving are a widow and three children. One brother and three sisters reside here. They are J. N. Watson and Mrs. J. P. Shevlin, Mrs. M. Clancy, Mrs. T. Guerih and Miss Admadell Watson.

The funeral will take place in Dansville, on Monday.

MOTHER BROKE DOWN DURING EXAMINATION

Young Man Charged With Seduction of Her Daughter

Accused Sent up for Trial Before Judgs Huycke

At the police court this morning the nauseating particulars of a case in which Antome Lasuer, a young man was charged with seducing a girl of fifteen years was heard. The revelations are such that the Review will not publish them.

The prisoner did not elect as to trial, but pleaded not guilty, through his counsel, F. D. Kerr. The police court doors were closed.

The mother during her examination broke down, but recovered and told of what transpired so far as she knew.

After hearing the evidence, Magistrate Dumble, sent the case in to Judge Huycke. The trial was called for three weeks.

A Remarkable Record

The increase in the sales of "SALADA" Tea last year over 1910 amounted to over one million and ninety thousand pounds. This is one twenty-eighth part of the entire Tea consumption of the Dominion—and represents only one year's increase in the consumption of this popular Tea.

JEWELRY BUSINESS CHANGES HANDS

An announcement is made to-day by Mr. Frank Clarke of his retirement from the jewelry business and the disposition of the same to Warne Bros. Mr. E. A. Warne will conduct the business in the future.

For the splendid patronage he has received Mr. Clarke returns his thanks and expresses the hope that his successors will receive the same kind treatment accorded him by the public.

Jewelry Business Sold

FRANK CLARKE & SON

Desire to announce to the public of Peterboro' that they have disposed of their Jewelry business to Messrs Warne Bros. of this city, and that they are now in full possession of same, with Mr. E. V. Warne as manager.

CARD OF THANKS

In retiring from business we take this opportunity of conveying our sincere thanks to the people of Peterborough and surrounding district for the generous patronage which we have received and which has enabled us to build up a flourishing and remunerative business.

We desire also to cheerfully recommend our successors, Messrs. Warne Bros., to the public with full confidence in their business ability and straightforward dealings, and respectfully solicit for them a continuance of the patronage we have so largely enjoyed.

FRANK CLARKE & SON

Rare Opportunity

First-class half or whole section in famous Souris district, Manitoba. Highly improved with good buildings. All under cultivation. Plenty of good water. This is at a BARGAIN with term to suit. Apply to— c.wim
A. BROWN & CO., 406 George St.

A Good Portrait

will always be received with pleasure by friends. Our portraits are good portraits—the kind the children will appreciate in after years.

A letter making an appointment will have our immediate attention.

Louis Mendel

STUDIO — 374½ George St. East Side
The only studio on George-st.

W. J. Hancock

Licensed Auctioneer, graduate of the National School of Auctioneering. Farm and Farm Stock sales a specialty. All classes of goods sales promptly attended to. Open for engagement. Residence—No. 588 Stewart st., Peterborough. Phone No 1069, Bell.

POPULAR CHANGES — AT THE — ROYAL THEATRE

The new proprietor of the Royal, Mr. Gust Bonkydis has just returned from Toronto where he has purchased two new machines for the projecting of Moving Pictures, and has made made arrangements to show four reels of 4000 ft. of film at every show, with a change of two new reels each day. Patrons of the Royal are sure to be pleased with the pictures in future, for with two projecting machines and two operators the show will be continuous, no stops or delays to change reels. The very latest and best high-class Vaudeville Acts will be secured for both afternoon and evening shows. The prices of admission the same as under late management.

"THE GIRL AND THE TRAMP"

Fun of the real uproarious kind, predominates in Carlos Inskeep's laughing comedy success, "The Girl and the Tramp" which comes to the Grand to-morrow, Saturday, but there are other things besides. The play tells an absorbing heart story of a supposed wrong to a loving husband, which happily, comes out all right in the end. Then, too, there are a grist of startlingly dramatic situations, the explosion of a real automobile, etc., etc. Briefly, it is a performance that should certainly be seen by everyone who enjoys a clean comedy drama.

WHO'S COMING AND GOING

Hon. Geo. A. Cox and Mrs. Cox, Toronto, are in the city the guests of Mrs. Pearce, Walton street.

Mrs. Aaron A. Cox Toronto, is spending a few days in the city with her daughter, Mrs. Pearce.

25 DEGREES BELOW DURING THE NIGHT

This morning at seven o'clock the thermometer marked 21 degrees below zero. The lowest during the night was 25 below. Still lower readings are said to have been registered at the south end, which is quite likely, as the land lies much lower. The above, however are the official figures.

MR. BURNHAM MAKES REPLY

To Bitter Attack Made on Him by Examiner

Defends His Vote on Marriage Bill in the House

(To The Editor of The Review.

Sir—The Examiner is in a bad way over my course on the Ne Temere question. Well!, It and its friends will probably feel worse before I get through. Both the Lancaster Bill and the general supremacy of the state in all matters are now to be submitted to the highest court in the realm. That makes the Examiner uneasy and probably others also. The self assumed supremacy of other bodies than the state, will now be tested in the courts and will be set aside once and forever. If there is no delay, (and delay is the only possible charge that can be unearthed against it) the whole question of the supremacy of the state will be solved. Did the Liberal administration ever propose to relieve the situation? Did it propose a reference? Does Sir Wilfrid suggest a remedy? No. He maintains that there is nothing to refer to the courts. He maintains that Ne Temere is not a civil but an ecclesiastical measure. The same old sophistry that has been and is being played upon the people. Meanwhile families are being torn asunder. The Borden measure refers not only to marriage (the Lancaster Bill) but all questions of civil rights, a most far-reaching proposal.

The Examiner objects to this. It is under the lash. It must object as Sir James would say "poor thing."

Yours truly,
J. H. BURNHAM.

Band at Street Railway Rink to-night.

MISS McCALLA HEARS FROM CHINA

Miss McCalla, secretary of the Y.W.C.A., has received a long letter from her sister, Mrs. Ratcliffe, of Wei-hwei-fu, Honan, China, written on Christmas Day. The letter, while personal in nature, is full of interesting little stories of the Chinese people, and the account of a Christmas concert given by the Chinese children, is very amusing.

Miss Ratcliffe is in charge of the school at the mission where she is located. The letter contains no reference to the troubled condition of affairs in China.

George Turner, of St. Thomas, was bitten by a supposed mad dog.

Mid-Winter Clearance Sale

SHOES, FELTS AND RUBBERS

For Half their Value

We have gone through our stock carefully and selected out all the pairs of which we have only a few of a kind.

WE HAVE PLACED THESE SHOES BY THEMSELVES ON

OUR BARGAIN TABLES

WE HAVE ATTACHED PRICES TO THEM THAT WILL ASTONISH YOU, AND SELL THE SHOES AT ONCE.

These Shoes, Felts, and Rubbers, have been our best sellers. Nothing the matter with them except we have only a few pairs of a kind and wish to clean them out to make room for our Spring and Summer Shoes.

HERE ARE A FEW OF OUR CLEAN CUT PRICES—

MEN'S GUN METAL & VELOUR CALF BLUCHER BOOTS, Invictus Shoes, Geo. A. Slater's make. Regular $5.00. Sale price **$3.45**

MEN'S VELOUR CALF AND BLUCHER BUTTON BOOTS, oak tanned soles. Goodyear welts, regular $3.50 & $4.00. Sale price **$2.45**

MEN'S VELOUR CALF BLUCHER BOOTS, oak tanned soles, silk stitched. Regular $3.00 & $3.50. Sale price......... **$1.98**

WOMEN'S GUN METAL BUTTON & LACED, Goodyear welts. Oak tanned soles. Regular $4.50 & $5.00. Sale price **$3.45**

WOMEN'S GUN METAL BUTTON & LACED. Goodyear welts. Oak tanned soles, silk stitched. Regular $3.50 and $4.00 Sale Price... .... **$2.45**

WOMEN'S GUN METAL BUTTON & LACED. Oak tanned soles. Silk stitched. Regular $3.00 & $3.50. Sale price **$1.98**

FELT SLIPPERS

Felt Soles, Genuine German Felt

Men's Felt Slippers, reg. 75c, Sale price		49c
Women's	" " 60c, "	39c
Misses'	" " 50c & 60c,	39c
Children's	" " 40c, "	24c

RUBBERS

Men's Rubbers, all sizes, reg. 75c, sale price		59c
Boy's	" " 65c, "	49c
Women's	" " 60c, "	49c
Misses'	" " 50c, "	39c
Children's	" " 40c, "	29c

These Shoes, Felts and Rubbers are our own carefully selected stock. No Goods brought in for sale purposes.
Come early as you can save lots of money by doing so

AT THE QUALITY SHOE STORE **J. T. STENSON & SONS** 364 GEORGE STREET

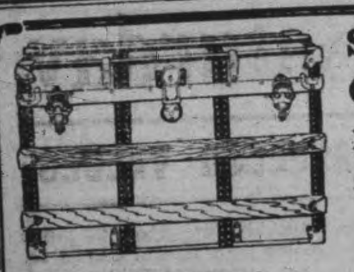

Sleigh Bells
Cutter Robes
Horse Blankets
SPLENDID STOCK

GOOD GOODS
Skate Straps
Winter Gloves
Hand Satchels

Suit Cases
Trunks
Bags
STARTLING VALUES

MEN'S FUR COATS Cut To The Bone — Fully 25% Off

B. SHORTLY SIGN OF THE HORSE AT THE DOOR 373 GEORGE STREET

AUTOMOBILE AND CYCLE SKATES

Are made in Canada. Ounces lighter than any other, and stronger. 12 different styles to choose from. See our new "LADIES' AUTO," the lightest skate made. Perfection Ankle Supports. The only perfect support made. Does not cramp the foot, allowing free backward and forward movement and preventing all side movement.

Skates Hollow Ground

MILLARD'S BICYCLE SHOP 225 Hunter St. near Aylmer Street

SPRIGS OF SPORT

Bright Liners on Athletic Topics

PETES' CAPTAIN SCORED FIVE OF SIX GOALS AT TRENTON

Locals Lead at the Half 5-1, and Finished in Front by 6-3 in Well Played Game.

The local Intermediates added another victory to their list last night when they beat Trenton on Trenton rink by a 6-3 score, the half-time figures being 5-1.

From the spectators' viewpoint, the exhibition was fifty per cent better than that of Tuesday night at the local rink, when the score was 17 to 2, the homesters putting up a good argument all the way, though the Petes always looked like winners. Under the watchful eye of Lawson Whitehead, Trenton played hockey all the way but the superior teamwork of Captain Park's men was too much for them though they nipped an efforts at individual stunts.

That the Trenton fans have deserted their Intermediates was evidenced by the exceptionally small number of spectators who turned out to view the fray last night. The winning Juniors are getting to the hockey lovers, but though the Intermediates have been deserted it can be said of them that they are not in the "quitters' class" with some of their neighbors. They went on the ice last night to win if they could and showed almost a complete reversal of form from that on the occasion of their their appearance here.

Art. Armstrong, as usual, was the star for the losers, but he was well taken care of by Giroux and captain Park. Reynolds at cover point, was at his best, rushing and checking like a fiend. The remainder of the seven, also did good work. McGorman, who checked "Jerry" Cough'in on the local ice, was replaced by his brother of the Juniors. He was not given much chance to shine as "Jerry" was with him at every period.

McGorman gets credit for Trenton's first goal, though it went in off Park's skate.

The Petes forwards played better combination last night than in any game this season though ther is still room for improvement. Parks notched five of the six counters, Kelly getting the other.

There were only five two-minute penalties handed out by referee, W. McCord, Trenton getting three of them.

The line-ups were as follows—

Trenton		Peterboro.
	Derocher	
	Bona	
	Bearrss	
	Giroux	
Coughlin	Park	Kelly
	O	
McGorman	Henry	Palmer
	Armstrong	
	Reynolds	
	Burtt	
	Pringle	
	Trenton	

SUMMARY
First Half

Peterboro	Park	26.00
Peterboro	Park	30
Trenton	McGorman	1.60
Peterboro	Park	.30
Peterboro	Park	20
Peterboro	Park	1.00

SECOND HALF

Trenton	Armstrong	3.00
Peterboro	Kelly	12.00
Trenton	Burtt	1.00

Penalties

Peterboro—Park, Bearrss.
Trenton—Burtt, Palmer, Armstrong.
Trenton — Burtt, Palmer, Armstrong.

THE LINDSAY INTERMEDIATES DON'T WANT HARVEY SPROULE

Lindsay Warder.—The game next Tuesday night between the Lindsay Intermediates and Peterborough is one that every hockey fan in Lindsayy is looking forward to with keen anticipation. It will be a case to do or die for both teams, and Lindsay Midgets will be right on the job and after the puck all the time. The strongest line-up possible will be selected to meet the Porridge City braves.

The locals were out on Monday night and again last night, when to-night they will bump up against the picked team from the town hockey league. This will give the locals a chance to take on a few jolts and bumps and be in good condition for the game next Tuesday.

It is understood that the management of the Lindsay intermediates will raise objection to Referee Harvey Sproule handling the game next Tuesday night in Lindsay. Sproule has, it appears refereed every game, junior and intermediate, for Peterborough this season, and certainly the Lindsay fans [illegible] that he handled the bell here when the Peterborough Juniors played Lindsay Juniors, and the local fans were dissatisfied.

It is quite true that Sproule has handled the majority of games in which Peterborough teams have played this season, but the insinuation from the Warder that the Peterborough team was given the "edge" in Lindsay is hardly fair to Sproule. His work has not met with the unanimous approval of Peterborough fans, but at the same time, those who have followed his decisions throughout the season and can give an unbiased opinion, are satisfied. The Lindsay management might remember that in the last junior game, when Peterborough won, three of the visiting team were in the "coop" in the closing period of the game. Some of the local fans didn't like it, but nevertheless the penalties were warranted.

Trenton intermediates may take another district next season. They like the teams but are not satisfied with the long jump.

Peterborough juniors may meet the winners of district 3 instead of No. 1, on account of the fact of the former district being decided at an earlier date. District No. 1 games are scheduled till February 2nd, while No. 3 finishes to-night. The winner will be either Oshawa or Toronto Argonauts.

The All Saints' team left on the Belleville train at 1.10 o'clock for Campbellford, where they play to-night, the special having been cancelled.

By scoring five goals last night at Trenton, Captain Park made his total for the season 31.

Armand Chaput was elected president of the Montreal Chamber of Commerce.

SKIP GIROUX REPEATED AND WON GRAND CHALLENGE CUP

His Rink Finished 3 Up Against Fitzgerald—Finals in Consolation to be Played To-night—McIlroy's Rink Took Third Prize.

The honor of holding the Grand Challenge Cup remains with Mr. George Giroux's rink as a result of the final played last night with Fitzgerald's rink.

The winners finished 3 up after after playing in winning form throughout the game, which was witnessed by a large crowd.

Skip Giroux has won the championship for three consecutive years, a record for the club. In the two previous years his rink remained intact, but the quartet for the bonspiel had two new faces in [illegible] and Knapman. This is the second year for the Grand Challenge Cup, which is a handsome one and a fitting reward for the strenuous fight which must be waged before fresh honors are attained.

Skip Fitzgerald did not get all the support due him, although a big spurt was made in the closing of the contest, the necessary was not forthcoming. The rinks were:

J. H. Metheral	Lead.	Adams
H. Evans	Second	Webb
T. Brightman	Vice	Knapman
J. E. A. Fitzgerald,		Giroux.
	Skip—10	Skip—13

In the fourth round of the primary contest yesterday McWilliams, of Keene, was defeated by Giroux, and Matthews fell down to Fitzgerald by 9 shots.

In the third round of the consolation Connal put away Smith, of Oshawa, and Davidson defeated Sturgeon by 6 shots. Bessie, of Claremont, came out ahead of Wigmore, from Keene, and Morrow entered the semi-finals by winning from Neill. Allan, of Cobourg, defeated Neal, of Claremont, but went down before McIlroy, who had entered the semi-finals by defeating [illegible] in a bot game, from which the winner emerged only one shot ahead. Matthews passed into the fifth round by defeating McWilliams, of Keene, and won out in a closely contested game with McIlroy by two shots. Connal had an easy victory in a game with Bessie, of Claremont.

Yesterday's play leaves Connal and Matthews in the finals to play for the first and second consolation prizes. Bessie and McIlroy met this morning in a contest for the third prize, from which McIlroy emerged victorious, although he had to forfeit three shots on account of one of his players being absent. Skips Connal and Matthews meet to-night in a game that will decide the winners of the first consolation prizes.

LIST OF FAVORITES FOR DISTRICTS IN JUNIOR AND INTERMEDIATE O.H.A.

The probable group winners in the O.H.A. districts are as follows:—

SENIOR.

Group No. 1—Kingston Frontenacs or University of Toronto.
Group No. 2.—Eaton's or Parkdale.

INTERMEDIATE.

Group No. 1—Peterborough or Lindsay.
Group No. 2—Cobourg or Oshawa.
Group No. 3—Markham.
Group No. 4—Argonauts.
Group No. 5—Preston.
Group No. 6—Elmira.
Group No. 7—St. Mary's.
Group No. 8—Mt. Forest or Listowel
Group No. 9—Paris.
Group. No. 10—Strathroy.
Group No. 11—Tillsonburg.
Group No. 12—Niagara Falls Maple Leafs or St. Catharines.
Group No. 13—Victoria Harbor Collingwood or Midland.

JUNIOR.

Group No. 1—Trenton.
Group No. 2—Peterborough.
Group No. 3—Oshawa or Argonauts.
Group No. 4—University of Toronto or Simcoes.
Group No. 5—T.A.A.C. or Newmarket.
Group No. 6—Toronto Canoe Club.
Group No. 7—Berlin.
Group No. 8—Woodstock.
Group No. 9—Seaforth or St. Mary's.
Group No. 10—Alvinston.
Group No. 11—Collingwood.
Group No. 12—Orillia or Gravenhurst.
Group No. 13—Dundalk or Markdale.

OFFICE SEPTET BEAT SALES SEVEN

Teams From the Quaker Oats Came Together

There was an exciting time in the Brock street rink yesterday, when the general office team of the Quaker Oats chashed with the sales department in a rough and tumble hockey match. The general office started well when Quinn took the puck on a pass from Morphet, and scored about one minute after the face off. Then Butcher, for the Sales, scored twice after two individual rushes, and Quinn, for the office, landed the rubber in the Sales' nets making the score 2-2. After this the Sales, had things all their own way and raised the score to 6-2 before half-time. In the second half, Morphet, Kirn and Quinn started a grand combination act that kept the Sales busy for a while, but towards the last, Butcher and Pratt started getting away from the office defense and pounded the nets till th escore was 11-2 in favor of the Sales Department. After this the nets remained untouched, and the final score was 11-2 in favor of the Sales team. The line-ups were—

Gen. Office		Sales Dpt.
	Goal	R. Briggs
F. Heaslip	Point	E. Fearight.
E. Carr	Cover	K. Brown.
R. Hunter	Rover	R. Coughlin
H. Kirn	Left	A. Butcher
T. Quinn	Right	I. Moore.
V. Morphet	Centre	W. Pratt.

RAILWAY TEAMS TIED.

The G.T.R. seven clashed with the C.P.R. team in a close game of hockey last night at the Brock street rink. Long, for the G.T.R., saved the Trunk nets on more than one occasion, while Harper and Merryfield on the forward line, held up that end of the game. McGregor, Tully and Guerin did most of the hot work for the C.P.R. The score was 4—4, and at half time the score was 1—1. The teams were:

G.T.R.		C.P.R.
Palmer	Goal	Golyman
Long	Point	Guerin
Sullivan	Cover	Howard
Merryfield	Rover	Brooks
Harper	Left	Tully
Zealand	Right	McGregor
Martin	Centre	Jamieson

CURLING

On Saturday afternoon of this week two rinks of Peterboro teachers will visit Lindsay and play a game with two rinks of Lindsay teachers. The local rinks will be skipped by J. A. Trask and G. A. Lucas.—Lindsay Post.

Electric Restorer for Men
Phosphonol restores every nerve in the body to its proper tension; restores vim and vitality. Premature decay and all sexual weakness averted at once. Phosphonol will make you a new man. Price $3 a box, or two for $5. Mailed to any address. The Scobell Drug Co., St. Catharines, Ont.

SOME CURLING

Skip McIlroy's rink, which won third prize in the Consolation this morning at the curling rink, were doing some curling against Claremont, when they won out with a running score of 20—5. The winners in their play, took a 7 end, out of a possible 8, which by the way, is a trick, not put over every day, at the rink.

PARODIES FOR ROOTERS CLUB

Rehearsal Has Been Called for the Rink To-night

KELLY

Has anybody here seen Kelly
K—E—L—L—Y
Has anybody here seen Kelly
Have you seen him skating by,
His speed is great and his shot is true,
He takes the puck right through and through;
Has anybody here seen Kelly
Kelly, tha Peterboro boy.

BILLY

For when we rush, we always rush by Lindsay
For our team knows just how to rush,
And when we check, we always check poor Lindsay,
For our team knows just how to check;
And when we shoot, we always score on Lindsay
We'll beat them till we make them sad;
And when we're through, and when we're through,
Poor Lindsay, t is too bad.

BETTY BROWN

Good bye Lindsay, good bye Lindsay team,
All your penant hopes are just a dream;
Hang some crepe on your dead old town,
We're going to win to-night and win hands down;
Don't you feel so bad, just dry your tears,
Perhaps you'll win a cup in fifty years,
Way down upon the Scugog river;
Good bye Lindsay town.

BOB FITZSIMMONS LEAVES HIS WIFE

New York, Jan. 23—Bob Fitzsimmons, ex-champion heavyweight, declared to-day that he and his wife, Julia Gifford had parted. "I am through with her forever," said the freckled marvel of the ring, when told that his actress wife had made the formal announcement that she would never again tolerate his company unless he quit drinking.

King Alfonso celebrated his name day by donating $5,000 for the poor and by remitting eight death sentences.

Prof. Horning, of Toronto, addressed the Montreal Canadian Club yesterday on "England and Germany."

CLEVER AND CAPABLE.

French Women Easily Manage Home and Profession at Same Time.

French women who go in for professions are numerous and highly successful, but in France the cheery "bachelor girl" so often met with in Anglo-Saxon countries, who wants no other husband than her work, is very rare. Perhaps the reason for this is that the French are a feminine rather than a masculine race, and that whereas one type of English and American girl—often a very good type—has a certain manly element in her character, the French girl is womanly to her fingertips, and cannot be perfectly happy except as a wife and mother. Moreover, she does not as a rule have to choose between her profession and marriage. In nine cases out of ten her situation stands in place of a dot to the professional girl, and it is taken as a matter of course that she should continue in it after marriage.

On the whole, this is a pity, for it is, of course, a strain to a woman to be an effective house-mother, and to carry on a profession at the same time; but Frenchwomen are so quick and capable that they often manage to combine the two sets of duties with extraordinary success. "But how on earth do you do it?" asked an English girl of a teacher, who was, of course, busy in school all the morning, but yet contrived to do all her own cooking. An Englishwoman similarly circumstanced would have probably tried to subsist on a midday bun and cup of tea; but here was a delicious and substantial meal prepared as if by magic. "Ah, we French have clever fingers!" was the laughing answer.

The suffrage movement, as a force to be reckoned with, hardly exists in France as yet, although at least one spirited lady did offer herself as a Parliamentary candidate during the last general election. Still, the cause cannot be said to have made much headway so far with the average progressive-minded Frenchwoman. Perhaps it is because of a serene conviction that she has all the power she wants already, or perhaps she is simply waiting. "We French are watching England," said a Frenchwoman to an English suffragette, "and when you have won the vote we shall certainly follow your example."

"You Never Can Tell."

An amusing story is told in a foreign newspaper of the recent production in Budapest by Prof. Max Reinhardt of the tragedy King Edipus.

At the most thrilling point of the play, when the king is discovered sitting alone in the plague-stricken city, a dog suddenly began barking furiously at the back of the stage. It was an animal trainer's Great Dane, which was howling at the moon from a shed adjoining the back of the theatre.

Reinhardt fumed and raged at this interruption at the critical moment, sent messages to the stage manager and finally went himself to stop the row. There was much running to and fro, but the barking didn't stop until a scene shifter had a bright notion. He got a large plate of scraps and fed the dog slowly until the curtain went down.

The next day the papers printed enthusiastic accounts of the really brilliant bit of stage management, the fearsome howling of the ownerless dogs in the deserted city! Reinhardt put down his paper with a whimsical smile and sent for the stage manager.

"Give the scene shifter an extra tip," he said, "but tell him to make that confounded dog howl like mad to-night."

Queer Memorials.

Except to call attention to the fact that we are all mortal, a hearse seems a very queer memorial to the famous dead; but it was recently stated that one village in England had decided to keep the memory of King Edward green by the purchase of such a vehicle.

A hearse also commemorates the many virtues and long reign of Queen Victoria. This is at Burghersdorp, in Cape Colony, where the natives bought a gorgeous hearse to carry their dead to the cemetery, the vehicle bearing a plate with the inscription, "Queen Victoria Memorial Hearse."

A loan of $7,500,000 has been made to the Turkish government by the National Bank and the Salonika Bank.

W. F. Tye is the new president of the Canadian Society of Civil Engineers.

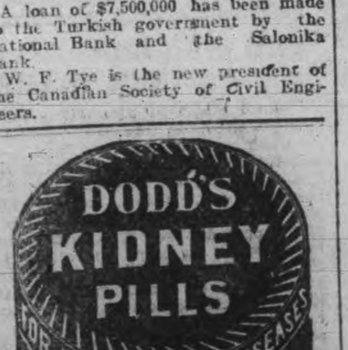

APPLICATION TO PARLIAMENT

Public notice is hereby given that an application will be made to the Legislative Assembly of the Province of Ontario at the next Session thereof for an Act to incorporate THE KAWARTHA TRANSPORTATION COMPANY with power to construct and operate an electric railway in the City of Peterborough and from the City of Peterborough through the Townships of Smith or the Village of Lakefield Douro to, in and through the Township of Smith or and thence through the Township of Smith or the Township of Dummer and Douro to Clear Lake from a point on Clear Lake through the Townships of Douro and Dummer or the Township of Smith to a point on Stoney Lake, and thence through the Townships of Smith, Burleigh and Anstruther to the Village of Apsley and from the said city of Peterborough through the Township of Smith to Chemong Lake and from the said City of Peterborough through the Townships of Otonabee and Monaghan to Rice Lake, with power to build any part or parts of said Electric Railway in sections and with power to construct branches or extensions at different points along the routes and to connect with other railways (electric or otherwise) now operating or under construction and with power to operate the said Railway by electricity or otherwise and for such other powers as are usually given Railway Companies.

Dated at Peterborough this Fourth day of January, A.D., 1912.

HALL, HAYES & HALL,
Solicitors for Applicant.

DEPARTMENT OF RAILWAYS & CANALS
Dominion Canals
NOTICE TO DEALERS IN CEMENT

SEALED TENDERS, endorsed "Tender for Cement," will be received by the undersigned, up to 16 o'clock on Tuesday the 30th day of January, 1912, for the supply of some 210,000 barrels of cement, more or less, required for the construction and maintenance of the various canals of the Dominion and to be delivered in such quantities, at such places and at such times as may be directed.

Dealers in cement may tender for the total quantity required, or for such portions thereof as may suit their convenience.

Specifications, forms of tender and full information can be obtained from the Purchasing Agent of the Department of Railways and Canals, Ottawa, on and after this date.

The Department does not bind itself to accept the lowest or any tender.

By order,
L. K. JONES,
Secretary.

Department of Railways and Canals,
Ottawa, 15th January, 1912.

Newspapers inserting this advertisement without authority from the Department will not be paid for it.

Ladies' Fancy Dresses and Costumes Are Our Specialty.

We clean, press, alter and repair all outer garments worn by ladies and gentlemen, also furs and sleigh robes, chintz curtains, &c.

2 STORES { 173 Simcoe Street 204 Charlotte Street
Phone 669, 575. Machine 373

EAST CITY
COAL
And Wood Yard
MAIN OFFICE—111 Hunter Street East
Phone 96

Allsizes of the best mined Coal delivered promptly to all parts of the city. Terms strictly cash.

JANUARY PRICE
Egg....... $7.50 ton | Nut......$7.75 ton
Stove..... $7.50 ton
Pea or No. 2 Nut......... $6.50
FIRST-CLASS HEMLOCK SLABS

WEIR & O'BRIEN
ARCH. WEIR JAMES O'BRIEN

IMITATION is the most sincere form of flattery. That is why some dealers advertise various kinds of Scranton Coal. There is only one genuine, that is the

D.L. & W. SCRANTON

We sell it at the following prices for January

Stove and Egg............$7.50
Chestnut....................$7 75
Pea Coal....................$6.50
Hardwood,.....$6 00 per cord
First-class mixed wood $4.50 per cord.
Cutting and splitting extra.

R. Hicks & Co
248 MURRAY STREET

Lehigh Valley
COAL
Best in the World

January Prices
will be as follows—:
Egg and Stove Coal $7.50 per ton
Nut Coal..........$7.75 per
Pea Coal...........$6.50 per ton
Also first-class Hardwood $6.00 per cord. Mixed Wood $4.50
Cutting & splitting extra

— FOR SALE BY —
J. E. A. Fitzgerald
Both Phones 111

Coal Results

¶ We sell the very best quality of hard coal, as good as we know how to buy.

¶ Are you getting results from the coal you are now using? Are you sure it is good? Are you burning it the right way?

¶ There is a deal of difference in how you handle the range or furnace. Our long experience tells us that fact, and we are ready to advise any in doubt as to the best way to make use of coal as fuel.

JANUARY PRICES FOR COAL
Egg and Stove $7.50 per ton
Nut $7.75. No. 2 Nut $6.50 ton

THE PETERBORO FUEL & CARTAGE CO LIMITED
162 Charlotte-St. Telephones—(Bell 261 270, (Machine)—270.
134 Aylmer-St. Tel. Bell 362

BARGAINS
N
PROPERTY FOR SALE

100 ACRE FARM
four miles from Peterboro, 80 acres under cultivation, balance pasture land and mixed wood, soil clay loam, rolling, few stones good wells, 1½ storey brick house, frame driving shed, small barn. Price **$3,500**

75 ACRE FARM
73 acres under cultivation, balance hardwood timber, soil good sandy loam in high state of cultivation, well fenced, 1½ storey brick house, with furnace, cistren, good well. Frame barn, with good stabling underneath. Farm is located within short distance of school, church, post office and railway station. Price **$6,200**

ONE & A HALF STOREY
Frame House, East City Parlor, dining room kitchen, pantry and bedrooms, shed and good frame stable, large lot. May be purchased on easy terms of payment Price **$1,200**

2 STOREY AND ATTIC
Frame House, south, good concrete foundation, parlor, dining room, kitchen, pantry 5 bedrooms, good well Easy terms of payment. Price . **$2,000**

2 Choice Building Lots, Engleburn Park, $8.00 per foot.

Building Lots at Byersville, $150.00 per lot. Terms $10.00 cash and $5.00 per month.

FOR RENT—First-class residence, with all modern improvements, centrally located, Rent $22,00 per month

J.T.O'CONNELL &Co.
136 Hunter St. Phone 376

THE EVILS OF THE BLACKBOARD

Much Eye Strain on Children in the Schools

At a recent gathering of medical men, Dr. John Neely Rhoads, of Philadelphia, said that children, and every one else for that matter, should learn to avoid glare, no matter what its source. In order to prevent the glare that came from the blackboards into the eyes of the children, the base of the board should be pulled away from the wall so as to deflect the light upward. Children, he said, should never be required to copy script from the blackboard, because, in order for a child forty feet away to see them, the letters would have to have lines a quarter of an inch thick. To be in proportion the letters would have to be five or six inches high. Besides, such copying made a constant strain upon the accommodation.

The copybook evil he considered just a trifle less serious than the blackboard evil. There was a glare from the white page, and the writing of the child became less and less good as he wrote further and further away from the copy. The copies should be inserted in a carrier on a ruler that could be moved down the page in such a manner as to cover the last line of writing. Every child should also be taught to write and cipher without the use of his eyes. This would enable him to do a good part of his work without looking at it, and thus avoid a considerable part of the strain upon his sight.

Deafness Cannot Be Cured

by local applications as they cannot reach the diseased portion of the ear. There is only one way cure deafness and that is by constitutional remedies. Deafness is caused by an inflamed condition of the mucuous lining of the Eustachian Tube. When this tube is inflamed you may have a rumbling sound or imperfect hearing, and when it is entirely closed, Deafness is the result, and unless the inflammation can be taken out and this tube restored to normal condition hearing will be destroyed forever; nine cases out of ten are caused by Catarrh, which is nothing but an inflamed condition of the mucuous surfaces.

We will give One Hundred dollars for any case of Deafness (caused by catarrh) that cannot be cured by Hall's Catarrh Cure. Send for circulars free.

F. J. CHENEY & CO., Toledo, O.
Sold by Druggists, 75c.
Take Hall's Family Pills for constipation.

SCOTLAND YARD AFTER WOMAN AND MAN SUSPECTS

London, Jan. 26—Accused of a robbery of $100,000 worth of jewels from Noury, of Paris, Scotland Yard officials believe, they are on the trail of the guilty American woman and her male accomplice. Some of the jewelry has been located in pawn shops.

TO CURE A COLD IN ONE DAY
take LAXATIVE BROMO Quinine Tablets Druggists refund money if it fails to cure. E. W. GROVE'S signature is on each box 25c.

MISSION AT WINNIPEG IS SUCCESSFUL

Large Attendances at Meetings of Rev. R. H. Whiteside

Winnipeg, Jan. 25.—Rev. R. H. Whiteside concluded his two weeks' evangelistic mission at Norwood Methodist church yesterday morning. The building was so crowded that extra seating accommodation had to be provided. During his ministry there, over fifty persons have professed conversion.

Speaking at King Edward church last evening Rev. Mr. Whiteside described his methods of conducting a revival campaign. He belives in the co-operative method and having all the church organizations engaged in some part of the work. By these means he considers the results attained are made permanent for the reason that after the evangelist has left the interest still exists among the workers, who feel called upon to do their share in carrying the work on.

Friends made by Rev. Mr. Whiteside in his mission at St. James church will be pleased to hear of his success.

NORTH MONAGHAN COUNCIL MEETING

Peterborough, Jan. 20th, 1912.

The members were all present, the Reeve presiding. The Peterborough Radial Railway Co's by-law, No. 644, was given a third reading and finally passed, on motion of Messrs. Forster and Morrow.

On a vote taken yea or nay, the Council declared themselves in favor of the by-law.

A plan of Mr. Jos. Levasseu's park lot No. 6, township lot No. 13, concession 11, North Monaghan, was submitted for approval and acceptance by the Council. This property is subdivided into building lots and has a 12 foot lane on the north side of the lot. On motion of Messrs. May and Morrow Mr. Levasseu's plan was accepted.—Carried.

The Council received the resignation of Thomas M. Hunter as township auditor, which position he has ably filled for a number of years.

On motion of Messrs. May and Morrow, Mr. John F. Clark was appointed auditor in Mr. Hunter's place.

Moved by Mr. May, seconded by Mr. Forster, that Mr. John Brown be appointed assessor.

Moved by Mr. Morrow, seconded by Mr. Robson, that Mr. Thomas M. Hunter be assessor.

The reeve decided the matter by voting for Mr. Brown, and declared him appointed assessor for 1912.

On motion of Messrs. Forster and Robson Mr. George Moncrief's bill for $4.50, repairing road on 9th concession, be passed and paid.

Moved by Mr. May, seconded by Mr. Trotter, that the next meeting of the Council shall be held in the county committee rooms, Peterborough, on February 10th at 2 p.m.

VALUABLE PONIES DIED FROM RABIES

Animals Developed Disease After Being Bitten by Mad Dog

Hempstead, N.Y., Jan. 25—Champion, the third of the string of imported polo ponies of John S. Phipps of the Meadowbrook Polo Club, was destroyed yesterday because of an attack of rabies. The pony was valued at $4,000, and was imported from England for the polo match between teams of the United States and England last Summer. Two weeks ago rabies developed in the Phipps polo stables after a cur dog had bit Gay Boy, a $4,000 pony, and also a $5,000 broo dmare. Both these animals died within a few days.

Nine other valuable ponies were inoculated with preventive serum None of these had shown ndications of rabies until last night, when Champion was attacked with a virulent form of the disease.

A rigid quarantine has been declared until May 1, against all dogs in the Town of North Hempstead, which is the millionaire residential section of Long Island.

HONORED MEMORY OF NOTED RULER

Prussia Commemorates Bicentenary of Birth of Frederick the Great

Berlin, Jan. 26.—The 200th anniversary of the birthday of Frederick the Great was the occasion Wednesday of patriotic demonstrations throughout Prussia. Berlin is decorated with flags and numerous statues of Frederick are covered with laurel wreaths.

At Potsdam Emperor William reviewed a number of regiments first formed during Frederick's reign, and which took part in many wars under his command. The Emperor also visited the ancient garrison church and placed a wreath on Frederick's coffin, which lies in a vault beneath the pulpit, together with that of his father.

The Emperor addressed the members of the Royal Academy of Sciences in the White Hall of the palace, eulogizing Frederick the Great as an ardent patron of the academy and a zealous promoter of its work. The Emperor announced a gift to the academy, consisting of the voluminous correspondence between Frederick and Field Marshall Richard Joachim Heinrich von Mollendorf, who was distinguished for services in the Seven Years' War.

A gala performance was given at the Royal Theatre, consisting of dramatic scenes from the Life of Frederick the Great, written by Captain Lauff, at the Emperor's instance, entitled: "Der Grosse Koenig." The Emperor superintended the rehearsals for several days.

REFUSED TO BE MADE BRIDE AT REVOLVER'S POINT

Pittsburg, Pa., Jan. 26—Julia Stematz, fifteen years old, daughter of a miner, has roused the countryside near her home at Oakdale by her story of how two strange men held her up at the point of revolvers, demanded that she become the bride of one, and then, after she had indignantly refused, marched her in zero weather and through deep snow for twelve miles and tied her to railroad tracks. She was released just as a train came rushing down upon her. "I never saw the men before," said Julia. "When they tied me to the rails I was cold and frightened, and in my terror I saw phantom trains bear down upon me. In desperation I started to pray. After what seemed a great time, some one came. I think it was one of my captors. He cut the rope, raised me up and I started to run and kept on running.

"Down the tracks I ran until I reached a town. I went to the first house I could see and told my story. The woman there sent me to neighbors. A constable was called and a search begun for my tormentors. I stayed all night at the home of a Mrs. Malone, and then came home, yesterday morning.

ORANGE CORNERS

Orange Corners, Jan. 25—Mr. Walter Megee is busy hauling the material for his new barn which he intends building this summer.

Miss Aggie Lee of Toronto has spent the last week with her friends here and also renewing old acquaintances.

The Ladies' Guild of St. John's church held their last meeting at Mrs. Fred. Megee's last Wednesday evening. There was not a full attendance, owing to the roads not being in good condition, however, all being well, we expect a better attendance at the next meeting which will be held at Mrs. John Megee's on Wednesday, Feb. 7th at two o'clock in the afternoon.

Miss Jennie McConnel of Omemee our former school teacher spent Sunday with Mrs. H. Jackson.

Mrs Wm. Handley of Mount Pleasant payed a flying visit to our corner this week.

A number of our people were much disappointed in not getting to the basket social at Bethel last Tueday evening on account of the cold an dstormy night. Those who did go report an excellent time.

Master Robert Hopwood has been attending school at Kinmount since New Years; we wish him every success.

Mrs. Wm. N. Jackson spent last Sunday in Peterboro with her sister, Mrs. Carr, who has just arrived from Carburn.

OPPOSE EXTRA PAY FOR N. T. R. BOARD

(Continued from page 1)

Guthrie (S. Wellington) thought this would not do, as these facts were at the basis of the present bill. He appealed for delay.

Rt. Hon. R. L. Borden said that it was not so long ago that the House had been furnished with the information asked for. The road was to have been finished in September last, and it would be hard to say when its completion would take place.

There was something radically wrong about the construction of the National Transcontinental Railway. We had had four commissioners in seven or eight years, none of whom had expert knowledge. The time had come to appoint a man who did know something about the work he had to oversee. Better results would ensue when the responsibility rested on one man.

Hon. Rodolphe Lemieux: "What about the commission of enquiry?"

Hon. T. W. Crothers: "That is quite another matter."

Mr. Lemieux: "What about the tariff commission?"

Mr. Crothers: "That is also another matter."

Sir Wilfrid Laurier: "What about the waterways commission?"

Mr. Crothers: "Oh, don't give us too much. That commission was appointed by the late Government."

Hon. Charles Murphy accused Hon. Frank Cochrane of ignoring the question of the Opposition. More courtesy on his part would expedite public business.

Rt. Hon. R. L Borden moved that the committee rise and report progress and that the bill stand over till the information desired by the Opposition was produced.

Sea Serpent In St. Lawrence.

Quebec, Jan. 26.—Another man claims to have seen the "sea serpent." This time the witness is a reliable official of the Marine Department, Mr. Fafard, lighthouse keeper at Pointe Des Monts, in the Gulf of St. Lawrence.

Mr. Fafard informed his superiors that he saw a "sea serpent" twice this winter. The monster was a hundred feet long.

Revolutionaries Murdered.

Mukden, Manchuria, Jan. 26.—A series of assassinations of revolutionaries occurred here on Tuesday.

Chang-Yang, one of the rebel leaders, was murdered on that day, and simultaneously a mob of assassins attacked his residence, where they killed his brother and his secretary.

A number of other murders were committed on the same evening.

Customs Officer Dead.

Brockville, Jan. 26.—The death occurred yesterday of Samuel Simpson, the oldest customs officer of the local staff. Deceased held the position for twenty-three years.

Steel Schedule To-day.

Washington, Jan. 26.—The tariff revision debate of the sixty-second Congress will begin to-day in the House, when Rep. A. Mitchell Palmer, of Pennsylvania, will open the argument in favor of the steel and iron schedule reported yesterday by Chairman Underwood of the ways and means committee.

Maloney Opens Campaign.

Eganville, Jan. 26.—That the bulk of the Liberal Conservative party of South Renfrew had never fostered any agreement that Hon. G. P. Graham would be unopposed in South Renfrew, that Mr. A. T. Low erred if he said that they had, and he intended to seek the suffrage of the riding, conscious that he had never broken faith with it and independent of any agreement, were the emphatic statements made by Dr. Maloney, Conservative candidate in South Renfrew, before an audience of some 700 in Eganville town hall last night.

He was backed by the presence on the platform and inclusion in the list of the evening's speakers of Hon. Martin Burrell, Minister of Agriculture, and Hon. L. P. Pelletier, Postmaster-General.

It was the first shot in what promises to be one of the most warmly contested campaigns that South Renfrew has yet seen.

Calm After Storm.

Rome, Jan. 26.—The Franco-Italian incident, brought about by the seizure of Turkish doctors and nurses from the French steamer Manouba by Italian warships, is practically closed.

The only question now being discussed is that of finding a method by which the Turkish prisoners can be released or delivered to the French authorities.

Archduke Operated Upon.

Budapest, Jan. 26.—Archduke Joseph, who is a grand-nephew of Emperor Francis Joseph, was operated upon yesterday for appendicitis. The attending physicians report that he is not yet out of danger. Archduke Joseph is commander of a cavalry regiment at Budapest.

Again the Poor Censor.

London, Jan. 26.—Indignation is expressed in dramatic and literary circles at the refusal of the Lord Chamberlain to allow the production of "The Coronation," a play by Christopher St John and Charles Thursby.

The one-act drama represents the King on his way to the coronation ceremony, refusing to proceed until the burden of armaments is removed from the people. He takes the ground that his oath to see that the poor are not oppressed demands that he should prevent the spending of huge sums for armaments, and forces an autocratic Cabinet of three to stop expenditure.

The piece will be presented privately at the Savoy Theatre next Sunday.

Railway Service Poor.

Woodstock, Jan. 26—The Woodstock Board of Trade decided last night to enlist the support of other western Ontario towns and cities to impress upon the Grand Trunk Railroad and the Canadians Pacific Railroad the need of an improved train service.

At the present time there is no passenger service for points west of London between the hours of 10.27 a.m. and 7.15 p.m. out of Stratford on the Grand Trunk Railroad, and between 10.45 a.m. and 7 p.m. on the Canadian Pacific Railroad.

What is wanted is a train passing through Woodstock at about 2 p.m., making connection at London for points west.

Trusts to Control Canal.

Washington, Jan. 26.—The ultimate control of all shipping through the Panama Canal by the foreign "shipping trust" with chief benefit to big American shippers, such as the U. S. Steel Corporation, would result from the admission of foreign ships to the American coastwise trade, according to President George S. Dearborn of the American-Hawaiian Steamship Co., who testified yesterday before the House committee on interstate commerce.

The "Bunyan" Window.

London, Jan. 26.—A memorial window for John Bunyan was unveiled in Westminster Abbey yesterday afternoon, 224 years after his death. The window illustrates scenes from "The Pilgrim's Progress." This is the window for which contributions were given last year. The cost of the memorial was about $7,000.

Good Word For "Shoe Trust."

Montreal, Jan. 26.—"Since the United Shoe Machinery Co. has been established in Canada, conditions have improved wonderfully, both in the quantity and quality of the work turned out by the machines," said W. S. Mardon of the S. Mardon Shoe Co., yesterday, before the commission investigating trade conditions as handled by the company in question.

The enquiry was adjourned until Tuesday, Jan. 30.

Revolution In Montenegro.

London, Jan. 26.—A despatch from Cettinjie, Montenegro, reports that the police there have discovered a widespread movement to overthrow the Montenegrin dynasty and establish a republic. It is alleged that the movement is being engineered chiefly by Montenegrin emigrants in the United States, who have sent $200,000 to the revolutionary committee, whose headquarters are in Belgrade.

Hydro For Brantford.

Brantford, Jan. 26.—As a result of a conference with Engineer Sothman and the citizens' committee, the City Council will ask that estimates be prepared for the submission of a Hydro-electric bylaw in this city. Mr. Sothman advised that Brantford apply for 2,000 horsepower, and gave an estimate that $75,000 would be required. Estimates will be submitted to the city within a month.

Explosion Kills Sixty Men.

Guayaquil, Ecuador, Jan. 26.—An explosion occurred in the artillery barracks here yesterday. Sixty men were killed or wounded.

Gen. Medardo Alfaro, accompanied by rebel troops, arrived here yesterday on the British steamer Quito. He was captured by the Government and imprisoned.

Brockville Cuts Gas Rate.

Brockville, Jan. 26.—The municipal light and water commission has made another reduction of 12 1-2 cents in gas, bringing the price to $1 per 1,000 cubic feet.

There is nothing like a "Tea Pot" test at your own table to prove its sterling worth!

"SALADA"

TEA "Always and Easily the Best"
BLACK, GREEN, or MIXED. Sealed Airtight Packages Only

Newcombe Pianos

Comparison with other Pianos only serves to emphasize the quality tha makes the NEWCOMBE

Distinctive and Pre-eminent

NEWCOMBE PIANOS
Never Suffer by Comparison

LET US SHOW YOU our exclusive method of construction, which is the foundation of that pure quality of tone always found in the NEWCOMBE

You are cordially invited to visit our Warerooms and examine our stock

TAYLOR & WOOD
Dealers in Pianos and Real Estate
390 WATER STREET. PETERBOROUGH

BLIND HORSE DEALER AN EXPERT

Ottawa, Jan. 26—The North Renfrew Agricultural Society has just elected a most remarkable man as its president. He is R. H. Scott, who has been totally blind since childhood. Scott is a living example of the power of the human will and ntelligence to conquer difficulties. He is, strange to say, a machinery agent and horse dealer and travels the United States and Canada unassisted, buying horses which he judges solely by the sense of touch. He is said to be an expert. Scott became blind through an accident in which a portion of a copper rivet was driven into one eye. In the inflammation which ensued the other became in- and he lost the sight of both.

Italy maintains her right to capture and search ships of neutral nations suspected of carrying contraband of war.

Thos. Low, ex-M.P., has formally declined the Conservatives' proposal to resume the seat for South Renfrew.

There is reason to believe that the question of renewing the iron and steel bounties is still in a state of indecision.

Counter Sales Books

THE REVIEW has arranged with the manufacturers to supply

Counter Check Sales Book

for grocers, dry goods, clothing, and all branches of business.

Samples on view and prices. Phone your wants and they will have prompt attention.

Prices the lowest, the makers having exceptional facilities for this class of work.

REVIEW PRINTING CO.
177 Hunter-st.
Phone 189.

SNAPPY SNAPS FOR SATURDAY

THERE'S A REASON WHY

The **BIG RETIRING SALE** has been such an unbounded success. Our purpose is to effect an immense clearance in every department, and to that end we have marked every article at prices sure to loosen the purse strings of the shrewd, enconomical buyer. We are exceedingly grateful for the results attained, as we believe our patrons and friends are equally grateful for the very generous measure of value we have given them. Hundreds have taken advantage of our sensational price concessions. But we are looking forward to this month's end reductions to effect an immense clearance of Women's Ready-to-wear apparel, Coats, Suits, Skirts, Waists, Dress Goods and Silks, Embroideries, Flouncings; also, Carpets, Rugs, Curtains, Linens, and ladies accessories.

GREATER OFFERS—GREATER REDUCTIONS—GREATER VALUES—GREATER SERVICE

SCOTCH GINGHAMS
About 500 yards of "WHYTLAW'S" Scotch Ginghams, 34" wide, pretty plad and stripe patterns, in mauves, blue, pink and green. Regular 25c, sale price ... **17c**

MORETTE UNDERSKIRTS
75 Best quality silk warp Morette Underskirts, in all colors, brown, green, pink, cream, black, etc., sold reg. at $5.00. (See Window.) Sale price... **$2.68**

NOTE THESE SPECIALS:
We must positively reduce our stock of Carpets, Rugs and Draperies before stock-taking. Reductions marked below can been seen on the ledges throughout the store plainly marked:
Velvet Rugs, 3x3½ yds., regular $21.00 **$16.98** Velvet Rugs, 3x3½ yds., regular $22.00 **$16.98** Wilton Rugs 3x3½ yds., regular $32 **$25 00**
Regular 25c Madras ...... **49c** Regular 50c Madras **39c**

TRAVELLER'S SAMPLES
Just received a large quantity Traveller's Samples of **LINEN, QUILTS, TOWELS, TRAY CLOTHS and SCARFS**, to be cleared at.................. **Wholesale Prices**

LADIES' COATS
6 only grey and black Tweed Coats, marked formerly at $8 and $10. These are all that are left and we have marked them to clear at....... **$2**

WATCH WINDOWS DAILY

NO GOODS EXCHANGED OR ON APPROVAL.

ROBERT FAIR & Co., Ltd.

SAME COURTESY AS BEFORE TO OPEN ACCOUNT CUSTOMERS

EXPLANATION OF HOW IT'S DONE

Wonderment is on every hand—all kinds of questions as to how we can make such inducements. Well, the Dinner Sets and Wall Paper are 1911 sample sets and over-production stock. We are always ready to buy gold dollars for 50c, or, in other words, good staple goods at less than half price, to realize our prestige in buying test over selling ability. We now make the unheard of prices for your room or table :—

1st Offer—We will furnish grounded and gilt wall paper and border, and a man to put it on any dining room or bedroom—not more than 52 feet around the room—complete for **$2.71**

2nd Offer—We will furnish suitable gilt or silk wall paper and border and man to put it on any parlor or dining room—not more than 60 feet around the room. Nothing for you to do but pick your pattern and we will do the rest for........................ **$3.49**

3rd Offer—We will furnish enough dishes to set any table of 12 persons with the famous Alfred Meakin's English Dinnerware, consisting of 12 cups and saucers, 12 dinner plates, 12 tea plates, 12 new soup plates, 12 bread and butter plates, 12 fruit dishes, 1 fruit dish, 2 cover dishes, 2 platters, 1 gravy, 1 pickle, 1 cream jug, 1 bowl, 1 sugar, in all 97 pieces, worth $18.00. for........................ **$9.95**

4th Offer—We have a few sample Lemoges China Dinner and Tea Sets, with the usual style of French decoration, regular price $35 00. You may divide the price by 2 and take the set........................ **$17.50**

6 only Tea sets, same make, 40 pieces, regular $12.00. Don t miss $12.00 worth, as good as gold, when you can get it for **$6.00**

We could tell you of many lines of China at half price; also Window Shades and Brass Curtain Rods that could not fail to make you wonder and ask the question: "Where did you get such nice goods so cheap?"

THE PEOPLE'S BENEFACTOR

Toronto 262-4 Queen W. **C. B. Routley's** Peterboro 379 George Street

SERMONETTES from OLD SAWS

BY TABITHA

"AN OLD EWE DRESSED LAMB FASHION"

In this age how often we are reminded of this old saying. A few days ago I was in a large gathering of ladies, all of them, I should say, long past forty, and their dress kept reminding me continually of the old saw. One dear old maiden lady who makes no secret of her sixty winters, had on what is known to small girls as a "flop" Now a flop drooping over a fresh young face with profusions of lovely hair hanging over the child's shoulders and a black beaver flop trimmed with red poinsettes drooping over a very wrinkled face, surmounted by thin, grey hair, are vastly two different things and "this old ewe dressed lamb fashion" set my thoughts wandering.

It is just this folly of trying to look what we are not—young, and the air of ridicule which it carries with it—which is one of the reasons why in this age the young people have so little respect and veneration for grey hairs.

Grey hairs which should be honorable and add dignity and should be a crown of glory to the face, the lines of which have been drawn by years of patience, of love, or it may be of sorrow.

"TABITHA."

NO TRACE OF FATHER CAN BE FOUND

Seven Windover Children Will Remain in the Shelter

No trace of Alexander Windover, the father of the seven children at present in the Shelter, has been discovered, the man having disappeared completely. Constable Cochrane has made diligent inquiries at the places the man was accustomed to frequent, but without success. He has also been in constant communication with the constable at Buckhorn.

The children have no home and they will remain in the Shelter, pending the enlargement of the case for a week.

CARRIED REVOLVER.

A man named John Parker was apprehended by the local police yesterday while unlawfully carrying a pistol on George street.

He was not exhibiting it dangerously, however.

He pleaded guilty of the charge. Chief Thompson remarked that the man is wanted in Aedendale on another charge, the chief having been in communication with the constable of that village.

The case was enlarged for a week.

Australia will send a detachment of cadets to participate in military competitions in Canada.

NEED OF CHINA'S MISSIONARIES

Toronto, Jan. 26—Miss Veletia A. Shuttleworth, a missionary to the Chinese attached to the Women's Methodist Missionary Society, has written from Chentu to relatives in this city. She describes the conditions of the Chinese under the oppression of the Manchus as pitiable.

"There are a great many Manchus in this city. Their part of the city is really a city in itself, walled off from the main part," she writes. "It is pitiful, so many of the Chinese have suffered loss of property, money, friends, and a great many lives have been lost through the trouble. It is the Chinese and the Manchus that need the prayers of the home church at this time. Really it is wonderful how comfortable we all are, and that there has been no attempt to harm foreigners or their property.

Miss Shuttleworth, whose Toronto address, was 114 Major street, came down the Yangtse Kiang River to Shangai two weeks ago, a description of which trip was cabled to The Star by Mr Plewman. The party was fired upon by the native soldiers.

OYSTER SUPPER

Don't forget the Oyster Supper at the Auburn Sunday School, Friday Jan. 26th. A good program is being prepared by the Y.M.C.A. Boys Tickets 25c. 3d

PROGRESS AT ST. ANDREW'S

Growth in the Membership and the Finances

Stipend of Pastor, Rev. Jas. Rollins is Increased

Rev. James Rollins, pastor of St. Andrew's Presbyterian church was presented with an addition of $200 a year to his stipend by his congregation last evening at the annual congregational rally. The meeting was largely attended and the presentation of reports from the various church organizations were closely and attentively followed.

CHURCH HAS GROWN

During the pastorate of Rev. Mr. Rollins, a gratifying growth and increase in both membership and finances has been noted, and with the statement from the many societies of the church as evidence, the congregation last evening were highly pleased at the prosperity which St. Andrew's is enjoying.

NEW ORGAN

In regard to a new church organ for St. Andrew's, a committee was appointed to investigate the whole question, and to report back at a meeting of the congregation to be called at an early date. The organ at present in use has not been giving satisfaction for some time past and has been constantly undergoing repairs.

The manner of auditing the books of the church will slightly varied this year, and it is hoped that the new plan adopted would prove more desirable. Messrs. Chisholm and E. B. Fowler will audit the church accounts for 1912 and Messrs. H. Warran and E. Thornton, the books of the other societies of the church.

It was also decided to allow the congregation to have a better idea of the expenses of the church by publishing in future, a more detailed statement of the financial expenditures so that any member might ascertain without trouble the main items of expense and how the money had been spent.

E. B. Fowler occupied the chair at the meeting and Mr. McClelland, sr., was re-appointed secretary. The session was rather lengthy owing to the number of reports and a considerable amount of discussion occurring re matters of general interest to the congregation.

The minutes of the last meeting were read and confirmed. The rereport of the session followed read by R. Lees.

THE SUNDAY SCHOOL

The Sunday school report was read by W. A. Campbell, which showed a very satisfactory and prosperous condition. The installation of an $180 lantern for use in the choral work of the Sunday school was one of the main features of the work of Mr. John Laing's Bible class, which is associated with the school, an innovation which has proved worthy of the expenditure.

The average attendance was 164; the highest attendance during the year 216. There was a balance of $59.34 in th ebank.

The reports of the treasurer of the session, the Women's Foreign Missionary society, the Young Women's Mission band, the Willing Workers, the Ladies' Aid, the Young Men's Guild, the choir and the Managers were given by the following respectively and adopted— Mr. Mathieson, R. Lees, Miss Girvin, Hazel Eaton, Mrs. Mowat, W. Langford, F. E. Kerr, and Andrew McFarlane.

Every society was reported to be in a satisfactory and in nearly every case, growing condition.

THE FINANCES

The financial statement of the church showed encouraging gains. The increase of Sabbath offerings over last year amounted to $528.84.

A net gain in the year's operations after the year's expenses were paid, of $242.23 was also shown, and an increase in the Sabbath missionary givings of $200.00.

The balance at credit for permanent improvements is $2389.19, after subtracting $391.46, which was used for renovating and repairing the manse.

Messrs. McFarlane and Harstone were re-elected managers. Mrs. Dr. Robinson was elected representative to the Protestant Home Board.

LOCAL NEWS ITEMS

Mr. and Mrs. Holly Shepard, of Bay City, Mich., are in the city and will direct the rehearsals for the Belmont Club Minstrels.

FOLLOWS HER HUSBAND TO THE GRAVE

Death of Mrs. Payne at 549 Harvey Street

The death occurred last night of Mrs. Stephen Payne, 549 Harvey street, widow of the late Stephen Payne. Mrs. Payne was seventy-six years of age and had been ailing since the death of her husband four weeks ago. The late Mrs. Payne came from Dummer to Peterborough over forty years ago, and has resided in the city ever since. She is survived by two nephews in Dummer and two nieces and, a sister in Cobourg.

The funeral services will be held next Sunday morning at 10 o'clock, at 549 Harvey street, the Rev. J. Couch officiating. The interment will take place in Warsaw.

WAR GAME IS CONCLUDED AT THE ARMORIES

Officers Hope to Have Another at Some Future Date

For the past couple of days the officers of the Peterborough Garrison have been playing at war under the direction of Col. Benson, Officer Commanding 3rd Division, and Maj. Horden, C.S.O. 3rd. Division. The war game is worked out on maps, the opposing forces being in different rooms with the umpires in a third room. A scheme is set by the Chief Umpire and the officers commanding the opposing forces, which in this case were the Reds and Blues, issue their orders accordingly. Markers representing troops are placed on the maps, those of both sides being on the map in the umpires room. These markers are moved to correspond with the movement of the troops until finally the operations are concluded.

The umpire expressed the opinion that the officers commanding both forces had appreciated the situation and that their plans of operations were entirely sound.

The Blue force, is under command of Lieut.-Col. E. B. Clegg, while Major George W. Bennett was at the head of the Reds, while senior officers commanding the cavalry and artillery in each case.

The tactical situations were a very interesting study to the officers and the experience gained in writing orders on the field was new, and will be of great benefit.

The opposing forces met in an attack by the Blues on the Reds, who held the objective point, but it was impossible to say which won out, the disposition of both forces being well planned.

The officers of the garrison are all keen over the game, and are anxious to have another one as soon as the divisional officers can make it convenient.

The body of Seib Bing was found in an unclaimed trunk in the Great Northern baggage room at the Union Station, Seattle. The Torso had been cut through at the waist and the legs cut off.

PILES CURED IN 6 TO 14 DAYS
Your druggist will refund money if PAZO OINTMENT fails to cure any case of Itching, Blind, Bleeding or Protruding Piles in 6 to 14 days. 50c.

THE HAND OF TIME

Cannot be stayed; as years advance the eyes grow weaker; to preserve the sight means to help the eyes do their work, to help the eyes means to wear Glasses—not any Glasses, but scientifically fitted Glasses.

J. W. BROWETT OPTOMETRIST. OPTICAL INSTITUTE MARKET BUILDING.

Winnipeg city council doesn't favor giving the militia department a free site for a new armory.

New York city debt totals $1,037,811,718 or twenty millions in excess of the public debt of the United States.

Stock of **Ferns and Primroses** to be sold at greatly reduced prices. They must be sold to make room.

Mason's Floral Emporium WATER STREET

NEW MUSIC STUDIO
At the J. M. GREENE MUSIC Co., Limited, 185 & 187, Charlotte St. Phone 595.
HERBERT C. TRENEER, A.T.C.M.
Organist & Choir Master of St. Andrew's Church
Will receive Pupils in Piano and Theory. Pupils prepared for College or Conservatory examinations if desired. A thorough and technical training guaranteed with special attention to interpretation. For terms, etc., apply to address mentioned above.

HORSE COVERS
Protect your horse and save your harness
We have COVERS in many different qualities and prices. Order to-day.
J. J. TURNER & SONS, Tent, Awning and Flag Manufacturers

Freshly Mined Coal is Better Than Coal Mined a Year Ago

Fresh Vegetables
Onions, Lettuce, Celery.
Fresh Oysters
the best in town.
Navel Oranges
at all prices from 15c up.
Nuts, Grapes, Table Raisins
all fresh and of best quality.
Canned Goods

N. Minicolo
160 Hunter St. - Both Phones 337

STAMPED LINEN GOODS and a full line of Linen Floss THREADS for working, at the
Ladies' Hair Store
All kinds of Hair Goods made up, also ladies own hair combings made into Puffs and Switches. Best of work guaranteed.
All styles of PADS, FRINGES, etc.
Hair Dressing, Shampooing, Scalp Treatment
Our preparations for the prevention of hair falling out have proven their value.
Mrs. M. J. Byrne
424 George St. Phone 1359

Dawson Bros.
GROCERS
Corner Park and McDonnel-Sts.
PHONE 820

Hand picked Beans......6 lbs. **25c**
Jelly Powders, 4 packets for **25c**
Rolled Oats ....7 lbs. for **25c**
Pure Castile Soap.........per bar **15c**
Pork and Beans ....per can **10c**
Gloves and Mitts ...... at cost prices
Ewing's freshly ground Pure Mocha and Java Coffee........per lb. **38c**
Naptha Soap........ 6 bars for **27c**
Finest Dinner Beans, 3 pkgs. **25c**
Flaked Rice & Tapioca, 7 pkgs. **25c**

Fine dry Tamarac Wood in 4ft. & Stove Lengths at $4.50 and $5.00 cord.

PROMPT DELIVERY.

Nearing the End

of the season we find our stock full odds and ends in Winter Underwear. These must be closed out at once. In making prices on these items cost or values have not been considered. We want to clean up our stock of Underwear regardless of what the goods bring. You'll find these bargains tempting.

40c Boys' Fleece-lined...... 30c
$1.00 Penman's Elastic Rib . 75c
50c Penman's Fleece lined... 37½c
$1.75 Stansfield's Elastic Rib $1.25
50c Plain Knit Merino 37½c
75c Simpson's Elastic Rib... 55c
$2 50 Wolsely Natural Rib.. $1.75
50c Boys' Shetland Wool.... 37½c
$1.00 Ellis Spring-needle Rib 75c
40c Hockey Toque 25c

"Stanfield's" PERFECT-FITTING UNDERWEAR

Come early to get the best Bargains. The good things won't last long and the prices are good only for the next ten days.

H. LeBrun & Co.

SECTION SECOND

THE DAILY REVIEW

PAGES 9 TO 12

PETERBOROUGH, ONT., CANADA, SATURDAY, JANUARY 27, 1912

ACTOR PREACHER PLAYS TITLE ROLE

Refused to Preach Time Worn Theology and Withdrew From Ministry

H. Arthur Barton, known as the actor-preacher, until last March a pastor of a prominent Kansas City church, is now playing a strong part with the Fred Byers "Girl and the Tramp Co." which appears at the Grand here to-day.

Mr. Barton is the son of a Chaplain in the English army. When in his teens, he came to this country travelled in the West, working as an artist. Later he began to preach, came east and studied for the ministry. After three years on the stage he became a public entertainer. Later Mr. Barton became ordained in the Methodist Episcopal Church, preached for a short time in St. Louis, and then accepted a church in Kansas City, Missouri where he was pastor for about three years. Mr. Barton's religious views gradually underwent a change until he became a higher critic, and accepted "new thought." He refused to preach the time-worn theology, and boldly enunciated a religion of love, science and common sense. His determined departure from the time-worn creeds, coupled with his "actor" manner in the pulpit, caused a serious breach in his church, and comment favorable and reverse from the outside. The papers stated that Mr. Barton had been asked to play the leadin grole in a "new thought" play which would antagonize the old religious views. The result was that the Conference of which Mr. Barton was a member requested his withdrawal from the ministry and membership of the Methodist church.

There is, however, another chapter in the actor-preacher's romantic history. When on the stage playing "Landry" in "Fanchon the Cricket" in a Western city, he met a beautiful girl, "the flower of the town." whom he afterwards married. At the time of Mr. Barton's church trouble the actor-preacher was divorced by his wife on the ground of incompatability. Mrs. Barton speaks in high terms of her former husband, and says; "We merrily drifted apart."

The leading lady with the Fred. Byers' "Girl and Tramp Co." is Miss Floy Belle Mann, a sister of Mr. Barton's fomer wife. Miss Mann and Mr. Barton engaged in dramatic work together before Mr. Barton's marriage with her sister. It was at the earnest request of Miss Floy Mann that Mr. Barton was induced to support Mr. Fred. Byers in "The Girl and Tramp Company."

Life's Long Journeys.

A traveling ticket-collector on the Great Western Railway between Paddington and Exeter (Eng.) makes the double trip six days a week. In other words, he covers no fewer than 2,085 miles per week, or 108,420 miles in the round year. Every third Sunday or so he works a trip, but then there are his holidays, so these runs need not be added to his total.

The traveling staffs on the Scotch trains from London cover an even greater annual distance, and, as for the crews of Atlantic liner, they aggregate a larger total still.

Approximately the distance from England to New York is 3,000 miles, and putting the number of actual crossings at forty, this gives a total of 120,000 miles a year.

There are many business men holding season-tickets between London and Glasgow, who make the double journey twice or three times a week. British members of Parliament are great travelers, and many who represent Irish constituencies journey home every week-end.

THE WEST IS RAPIDLY CHANGING

PICTURESQUE PLAINS MAKE WAY FOR MODERN HOMES.

The Prairie Farms Are Not Yet the Highly Civilized Arcadias That They Are Sometimes Depicted However, Says Writer In Globe, But They Contain the Germ of a Wonderful Agricultural Civilization.

The stories of the west are numerous and varied, and cause many a young hopeful to conjure up a fairy picture in his mind which is only dispelled by actual experience in the country.

Most people imagine the southern Alberta of the past is yet the same—a wide, unshorn plain, with scarce a habitation in sight, huge herds of range cattle grazing here and there, with a plentiful supply of cowboys to each herd. Though that was true enough of past years, the present scene is one of endless miles of fences, countless acres of grain, and the accompanying number of farm houses, with the regulation supply of chickens, pigs, cows and stables.

Ten years ago one could drive forty miles across the prairie and pass but two lonely shacks on his journey. Often one would catch a glimpse of a small herd of antelope as they darted across the prairie in their fright, stopping now and then to gaze in motionless wonder at the unwonted sight of a human being. The trail was faint in those days, and the prairie buttes were used as guides. They were hills that stood prominently above the rest of the plain and seemed in the distance to have a peculiar blue shade cast upon them. The traveler always made for these buttes and from them could usually direct his path in the right direction. If in doubt he climbed the butte and from the remains of the old Indian signalling pile at the top viewed the few dots which represented the sole settlement of the country. If one met a traveler then he did not drive by with scarcely a glance as he does now. No, they greeted each other cordially as long-lost friends, drew in their horses and chatted an hour or more upon affairs strictly personal.

Now, along the same route, one is hemmed in by countless acres of yellow wheat and only occasionally is there a stretch of perhaps a quarter section of prairie. The grain fields are beautiful indeed, but all the vastness of the prairie seems lost, as Uncle Sam ably illustrated when, as he drove along the wheat fields of Alberta, only his top hat being visible, he remarked: "It's all right, John, but, hang it all, I can't see anything for the wheat." Also upon the same trip one passes three busy little railroad towns; and the old shack which was once the largest house on the Little Bow is replaced by a fine white edifice, with waterworks laid in, if you please, from the spring on the side of the hill.

There are still a few lonely little bachelors' shacks with the corral, the dog, and the usual amount of tinned goods, but the ordinary habitation is a moderate house occupied by a large and busy family, and surrounded by an ample supply of barns, henhouses and pig-pens.

The cowboys have disappeared with the range cattle, and just as they have vanished so has the old-time goodfellowship gone. No longer does the owner of the shack leave his door open for his wandering brother of the prairie. If he did he would probably find his spoons and his stovepipes gone. No, he bars and boards the door, likewise the windows, and returns as soon as possible to see whether the wires of his fence have not been cut.

In the time of the shack a visitor was welcomed with open arms, hospitality being taken as a matter of course, and returned as freely at some future time. Travelers would go twenty miles out of their way in order to pass the night in the house which contained the sole piano in all the countryside. It was then an open-arm welcome and free hospitality for every passing stranger, but this has been much abused lately, and now, more often than not, you will find it is "twenty-five cents for meals, and fifty cents for beds."

Though the ranches have been turned into farms, do not imagine a picture of an ideal country home. The country has not advanced far enough for that. I have read delightful stories of the busy farmer's wife as she cheerily does her housework, feeds the pigs and chickens, and makes butter in her immaculately clean dairy, while her jovial husband whistles about his work as he drives his sleek, well-fed horses about the farm.

The farmhouses I have seen in southern Alberta have nearly all been dirty inside and out, the house swarming with flies, chickens running about the floor, and dirty dishes piled high upon the table, while the housewife was outside driving the cattle from the grain field or repairing a fence. Her tight-fisted, money-making husband in the meantime was out swearing at his lean colts as he flung the harness on them ready for the day's seeding.

As for the cowboy, he, too, is a thing of the past. I know that the cowboy of the eastern imagination would not be complete without "shaps" and spurs and an untamable steed. I hate to dispel this illusion by saying that I have actually seen that personage in common overalls, without spurs, and mounted on a well-broken horse. In fact his ordinary mount was usually a well-trained animal, and it was only when occasion called for it that he performed his evolutions on the famous broncho. The ordinary cowboy was quiet in manner, unostentatious in his actions, and showed up to best advantage with his native background when managing a bunch of range cattle. There he could give free vent to his native eloquence in language and call his comrades by what he considered their only appropriate names, such as "Bunch Grass Billy," "Wolf Henry," "Side-Wheel Tom" and "Buffalo Bill."

But this remnant of the past is almost gone. Only stories of him remain, except an odd veteran or two. Now there is no room for ranching or "round-ups," and the cowboy has sold out and departed for other spheres. His place is being taken by the "would-be" cowboy, usually a rough-and-ready Yankee who, having heard tales of the heroes before him, desires to do likewise. With a good fund of profane language, large and ample supplies of shaps and spurs and a certain amount of devil-may-care in his actions, he launches forth with the nom de plume of the western cowboy. In spite of his reckless bearing, however, he cannot handle a gun nor imitate the cowboy's wild doings in times of excitement. Do not be deceived. You can find the imitation every day as he dashes along the road on his bucking broncho, waving some sort of a lariat and with boisterous laughter and speech doing his best to impersonate his ideal.

The inner qualities of the two differ greatly. For an example I will describe their treatment of the gentler sex. No genuine cowboy would swear in the presence of women. He has too much respect for them for that, besides he is not given to showing off, but I have heard the modern representation utter a stream of language in the presence of women that would cause a hardened horse-thief to blush. Though the real cowboy is anything but deferential in manner, I have never seen him allow a woman to harness or saddle a horse while he was around, yet I have seen his namesake calmly sit and smoke in the shade watching his wife or sister saddle and bridle her pony, while he peacefully surveyed the scene. Sometimes from the height of his superiority he would give directions as to how it should be done!

The old prairie times are over, and though the north is yet to be explored it can never have the vastness and freedom which once belonged to the plains, and when this last great west is filled wither can we turn our footsteps? Though our land is improved in many respects, we old-timers will ever retain a warm spot in our hearts for the good old days of prairie freedom and equality which once were ours.—D. E. Nemmous in Saturday Globe.

An Ambitious Boy.

A little story has come from the West, of which Hon. R. L. Borden is the hero. During the last trip which he made to the Pacific Coast while he was still Leader of the Opposition. Mr. Borden visited a well-known health resort. A small boy carried some parcels for the future Premier, and Mr. Borden got into conversation with the lad. Like most adults who are not accustomed to converse with juniors, he asked the small boy what he intended to become when he grew up.

"I want to go on the bench," said the lad.

Mr. Borden was much impressed by the ambition of his young acquaintance. He was rather surprised that an apparently unlettered youth should be an admirer of the Canadian judiciary, but he took the opportunity to praise and encourage him. Canada would indeed become a great nation if all the boys entertained such high hopes for their futures.

Later in the day, Mr. Borden recounted the incident to some of his local friends.

"I am afraid that the boy's ambition is not as exhalted as you imagined," one of them said. "The bench is the seat of the bell-boys up at the hotel, and I suppose he looks forward to joining the uniformed squad."

Paper Drinking Cups.

In the schools of Austria the children are taught to carry several sheets of writing paper in their pockets at all times. Then when a child is thirsty he can roll one of the sheets into a cone and make a perfectly serviceable cup, which may be placed, after being used, in the nearest waste paper box. How to roll the cones deftly is taught the children. The tearing of a notch about half an inch long near one end before rolling the cone serves to make the improved cup stronger.

Awful.

"Well, have you thought of a sentence containing the word dynamite?" asked the teacher.

"Yes, sir. My sister Rose wouldn't let you kiss her, but my sister Dinah might.

A FIELD DAY IN PETERBOROUGH

According to advices received from the Dominion Alliance, Toronto, a great deal of interest is being awakened in the Field Day which is to be observed in Peterboro County on Sunday next.

On Monday afternoon and evening live issues will be discussed at the Convention in this city. The Liquor License Act, is by no means a perfect piece of legislation and needed improvements in it will be dealt with. It is almost certain that the Government will be again approached with a view to securing some amendments which experience has shown to be urgently required. Law enforcement is a subject which is also looming up large and it will receive considerable attention. As 460 municipalities will be free from bar-rooms after 1st of May next, the Provincial situation is becoming one of very great interest, and an exposition of this will be passed under review. The time is drawing near, when another Local Option contest can be held in the city of Peterboro, and the convention will probably decide whether any action should be taken now.

A Riddle.

What is the difference between a gardener, a billiard player, a gentleman and a sexton? Answer.—The first minds his peas, the second minds his cues, the third minds his p's and q's, and the fourth minds his keys and pews.

Seed Peas at Home.

The resourcefulness of New Ontario is becoming more and more apparent every day. At the annual meeting of the Ontario Vegetable Growers' Association held recently at the Parliament buildings, Toronto, it was decided to grow seed peas in New Ontario instead of importing them from Germany, as has been done hitherto. The price paid for the imported peas was $16 per bushel, and on account of the large quantities needed in Canada, the expense was consequently very great. Experiments have been tried at growing the seed peas in New Ontario and excellent results have been obtained. The weevil and moth are unknown in that region. A greatly increased crop of seed potatoes will also be grown in the northern clay belt in future.

The vegetable growers are anxious to have the number of greenhouses increased at the Guelph Agricultural College, and they also want 50 acres of the Monteith demonstration farm devoted to the growing of vegetables.

C.N.R. Wreck In West.

Kamsack, Sask., Jan. 24.—The Canadian Northern express from Edmonton to Winnipeg was badly wrecked yesterday morning a mile east of Cote, 273 miles from Winnipeg. The cause was the spreading of rails. The train was in charge of Conductor Murphy, who was very seriously injured.

The engine, mail and baggage cars remained on the rails. but the first and second-class coaches. the dining car and sleeper took the ditch.

Twenty-seven passengers are suffering from cuts caused by breaking windows in their efforts to escape.

METHOD ADOPTED TO FIGHT MASSACHUSETTS MILL STRIKERS.

CHECKING STRIKERS AT PACIFIC MILLS WITH HOSE.

Mill employes who refused to join the strikers at Lawrence played on the mob with fire hose. Strikers were socked head over heels by the force of the streams.

SHE SUFFERED FIVE YEARS

Finally Cured by Lydia E. Pinkham's Vegetable Compound.

Erie, Pa.—"I suffered for five years from female troubles and at last was almost helpless. I went to three doctors and they did me no good, so my sister advised me to try Lydia E. Pinkham's Vegetable Compound, and when I had taken only two bottles I could see a big change, so I took six bottles and I am now strong and well again. I don't know how to express my thanks for the good it has done me and I hope all suffering women will give Lydia E. Pinkham's Vegetable Compound a trial. It was worth its weight in gold."—Mrs. J. P. ENDLICH, R. F. D. No. 7, Erie, Pa.

Lydia E. Pinkham's Vegetable Compound, made from native roots and herbs, contains no narcotic or harmful drugs, and to-day holds the record for the largest number of actual cures of female diseases we know of, and thousands of voluntary testimonials are on file in the Pinkham laboratory at Lynn, Mass., from women who have been cured from almost every form of female complaints, such as inflammation, ulceration, displacements, fibroid tumors, irregularities, periodic pains, backache, indigestion and nervous prostration. Every suffering woman owes it to herself to give Lydia E. Pinkham's Vegetable Compound a trial.

If you want special advice write Mrs. Pinkham, Lynn, Mass., for it. It is free and always helpful.

LAST OF THE PIT WOMEN.

Kitty Grayson Evaded the English Law Disguised as a Man.

By the death of old Kitty Grayson, which has just taken place at Brynn, in the Wigan coal field, England, probably the last survivor of the race of pit women of the old days has passed away, says the London Times. Kitty, who was in her ninety-second year, was, in fact, probably the last woman who worked in the mine, and her life linked up the present with the faroff days when women and children toiled long and arduously in the bowels of the earth.

The act of parliament, known as Lord Ashley's act, which prohibited women and girls, as well as boys under the age of ten years, from working underground in the mines, came into operation in 1843, when Kitty was a sprightly young woman of nineteen, working as collier's "drawer," or wagoner, in the pit.

In order to evade what was then resented as a legislative innovation by many of those in whose interest the law had been put upon the statute book, Kitty Grayson disguised herself as a man by donning her father's breeches, jacket and flannel shirt. The government inspector got wind of it, however, and paid a surprise visit to the colliery, catching Kitty at her work below ground. The result was that she was instantly stopped, though she had by this time actually worked for full twelve months in the pit after the act of parliament had become operative and had, of course, been defying the law of the land all this time. In later life old Kitty often told how she had outrun the legislature by donning her disguise.

Soap and Water In German Schools.

The latest feature of the German city school system is the introduction of soap, towels and water basins into children's day schools. The purpose is not only to diminish the danger that may arise from dirt, but also to wake in the children the sense of cleanliness, mental as well as physical. The city authorities, besides laying down times and occasions for hand washing, go on to explain how it is done. The great majority of mankind regard the process of washing one's hands as a comparatively simple matter. That is not the view of the German authorities. They recognize a perfunctory and a thorough way of doing things, and with this view they have included a nail brush in the equipment about to be issued to the schools.

MRS. GEORGE KAUPP

States That Parisian Sage is Best Hair Tonic

"I had a bad case of dandruff. My sclap was full of dandruff and it came out thick and scaly. My hair came out badly; often I nearly cried on account of losing my pretty head of of hair.

I heard of PARISIAN SAGE and only had to use two bottles, before the hair stopped coming out, the scalp became clean, and all the dandruff disappeared. The hair became silky and one big reason that I liked PARISIAN SAGE was that it kept the hair smooth, silky, and clean with no traces of stickiness.

I believe this tonic to be the best on the market as there has been no return of dandruff, or hair falling out whatever. I am glad to publicly endorse the use of PARISIAN SAGE. I have often endorsed its use and am glad to do it." 33 E. Bond Street, Corry, Pa.

PARISIAN SAGE, the delightful hair dressing and beautifier sold by Wm. Madill and druggists everywhere. Guaranteed for falling hair, dandruff and scalp itch. Large bottle 50 cents.

THE CHIC COLOR.

All Paris Wearing Brown This Winter.

COSTUME IN BROWN CLOTH.

The stunning tailored suit pictured has a slashed and buttoned skirt and coat cut to match it. The material is a very dark brown mixture flecked with cream, the mixed effect not showing at a little distance. The furs are tawny Australian chinchilla.

A Gift For Your Friend's Baby.

Have you tried making a pair of little shoes for the baby? Clean a pair of long wristed chamois skin gloves and trace on them the outline and design of a pattern for little embroidered shoes. Then with pyrographic outfit burn the design, being sure that the point is not too hot, and after cutting out on the outline carefully overcast the soles to the tops. You will thus have a pretty little pair of shoes, knowing that they are warm and comfortable and made at trifling cost.

Corsage Pins Half a Foot Long.

Six inches is not an extraordinary length for a brooch now, but of course these very long bodice pins have particular uses. The straight pin, set with rhinestones and artificial rubies, is for one of the wide jabots, and the humped pin will hold a bunch of violets securely in place.

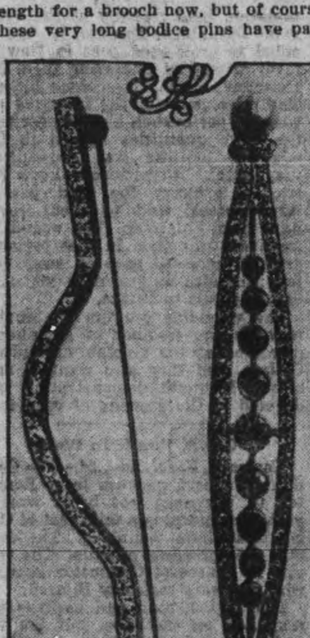

THE NEWEST DESIGNS.

Yuletide Quotations.

The quotations given below may be of some value to those who like to accompany a Christmas gift with an appropriate sentiment: With a calendar, "Write it on your heart that every day is the best day of the year;" with a book, "An old friend to trust;" with a pair of slippers, "We must go together;" with a pair of gloves, "We're a pair if ever there was one."

To Keep a Little Fire.

To keep only a little fire in the furnace, as it is often desirable to do in the fall, put in the coal so that it forms a little pile about one foot in diameter near the door and not so that it is scattered all over the floor of the furnace. This "does the trick" admirably.

The Practical Wife.

She cannot cook, she cannot sew,
She cannot even knead the dough,
She cannot scrub, she cannot bake
Or make the plainest pastry cake,
She cannot dust, she cannot sweep
Or make a bed that's fit to sleep,
She cannot mend or patch my pants,
But playing bridge she makes things hum,
Which nets us both a tidy sum.
—Buffalo News.

The temperature of steam at one pound pressure is 216.3; at thirty pounds it is 274.3.

THE MYSTIC MIKADO.

Outside the Royal Clan No Man Has Ever Spoken to Him Directly.

The mikado, earth born son of heaven, and his court of demigods dwell in a forest solitude in the midst of the great city of Tokyo. The palace world is separated from the world of the people by a triple moat of dead water and a double wall of granite crowned by twisted pine trees and mottled with the moss of ages. Except upon stated occasions the mikado is as invisible and well nigh as inaccessible as the sun goddess amid the hereditary treasures of the Ise shrine. In his august person the hotly disputed origin of his race finds its reflection, for he has the eyes of the Mongol, the coloring and facial structure of the Malay.

To his people, despite all the other changes which the last decade has seen, the mikado still remains the vague mystic figure of the feudal days. Outside of the imperial clan no man has ever spoken to him directly, not even Prince Ito or General Yamagata, the old bow and arrow soldiers whom he loves. Conversation even with the elder statesmen must pass through a "third voice" so as to preserve the etiquette of indirection.—Metropolitan Magazine.

China's Population.

According to the latest official returns, the number of inhabitants of China proper, Manchuria and the new dominion is 312,423,025. And as we have pointed out before, observes the National Review (China), the estimates of China's population have always had a tendency to exaggeration, and even if 10,000,000 be added on for Mongolia and Tibet the total is far below that usually quoted. In 1904 Mr. Rockhill, then United States minister in Pekin, after careful inquiry came to the conclusion that the number of inhabitants of China proper was probably less than 270,000,000. That would make the total population of the empire something slightly under 300,000,000. If something be allowed for natural increase since that time it does not seem as if the 312,000,000 of the latest census erred on the side of understatement.—London Globe.

SHE STRUCK AT ROOT OF TROUBLE

Mrs. Comeau Cured Her Kidney With Dodd's Kidney Pills

And Her Heart Trouble, Backache and Other Ailments Disappeared—Says She Owes Her Good Health to Dodd's Kidney Pills.

Petit Rocher, Gloucester Co., N.B., Jan. 26.—(Special.)—When Mrs. Pierre I. Comeau, a well known and highly respected resident of this place, cured her kidney disease, her heart trouble and other aches and pains also disappeared. She cured her kidney disease easily and quickly by using Dodd's Kidney Pills.

"My heart troubled me all the time," Mrs. Comeau states; "and I feared for the terrible results that might follow. My limbs would swell, my back ached and I was always tired and nervous.

"These sysmptoms led me to believe that kidney disease was the root of all my troubles, so I turned to Dodd's Kidney Pills. Before I had finished the first box the swelling was gone, my back was well and my heart no longer troubled me. I am now in the best of health, and I owe it all to Dodd's Kidney Pills."

Always strike at the root of the trouble. And in nine cases out of ten all women's troubles start with the Kidneys. That's why Dodd's Kidney Pills are woman's best friend.

Paris has 115 inhabitants to the acre, while London has only 51.

Here is a New Kind of COFFEE

And We Give You A Pot To Make It In—Free

Never sold in Bulk

To get to the heart of the coffee question, you must do as we did—get to the heart of the coffee berry. The coffee berry is protected by Nature from the insect world, by a tough inner shell or coat. This shell contains tannin and other bitter substances.

It is this shell, roasted and ground up with ordinary coffee, that causes indigestion, headaches and other ill-effects so common with coffee drinkers.

Yet there is no other beverage in the world so thoroughly wholesome healthful and delicious as good Coffee when properly made.

Never sold in Bulk

Dalton's French Drip Coffee

is this good, wholesome, delicious coffee. It contains no chicory and by our special process of grinding, every particle of the bitter tannin-bearing shell is removed. We take out all the injurious parts. We leave the meat—the heart—the flavor—the aromatic essences that mean so much to coffee-lovers.

The Percolator, or French Drip Process, is **the only way** to make really good coffee. We have secured sole rights at last for a practical, economical, reliable French Drip Coffee Pot. We will give it to you free so that you can try Dalton's French Drip Coffee as it should be made. Read our offer. We have put up Dalton's French Drip Coffee in two Blends

This is the Coffee Pot we are giving away with 2 tins of Coffee at 50c. per tin.

—MILD and STRONG. You can't tell which one you will like best until you try both. Dalton's French Drip Coffee is better and costs less than any other if made in Dalton's French Drip Coffee Pot. That is why we make this special offer.

SPECIAL INTRODUCTORY OFFER

We have authorized your Grocer to give you one of these handsome pots (worth $1.30) absolutely Free with your first purchase of a tin EACH of Mild and Strong Blend at 50c. per tin. You buy two tins of our Coffee—one of each blend—to give it a fair trial and we give you the means of testing it FREE, satisfied that you will use nothing but Dalton's French Drip Coffee thereafter.

DALTON BROS. - - - - - - TORONTO 8

Sold in 25c. and 50c. tins. If, by any chance, your grocer is unable to fill your order, write us and we will see that you are supplied promptly.

If your grocer will not supply you, enclose $1.00 and we will send carriage collect.

BEIN' GRAN'PA.

Bein' gran'pa, I allow,
Is the finest sort o' fun.
Age has settled on your brow,
An' you've got your hard work done
Only thing you've got t' do
Is t' sit around an' play
With the babes, so long as you
Keep 'em out of mother's way.

When it's pleasant out o' doors
You go walkin' hand in hand;
When it's wet the parlor's yours,
An' you romp in Carpet Land.
Battles? Yes, you have 'em there
With your warriors of tin,
An' the fort's your rockin' chair,
That they allus storm an' win.

An' your knee's a ragged cliff
That the bravest of 'em climbs.
Though it's gettin' old an' stiff
You don't notice it such times.
You just take 'em as they come,
Helter-skelter, one an' all,
To the sound o' horn an' drum,
An' at their command you fall.

Then you let 'em get you down,
An' you play sometimes you're dead,
An' they take the paper crown
That you made 'em from your head,
An' they cheer an' shout: "Hooray!
We have killed the wicked king!"
An' around your lifeless clay
They begin to dance an' sing.

Then they let you rise again
On the promise that you'll tell
All about that wondrous glen
Where the elves an' goblins dwell,
An' they sit about your knee,
Eyes an' mouths all open wide,
An' they wish that they could see
All the haunts where fairies hide.

There are some think gettin' old
Is a reason to be sad,
But with youngsters in the fold
Gettin' old should make you glad,
An' I can't help smilin' now
As I view life's settin' sun.
Bein' gran'pa, I allow,
Is the finest sort o' fun.
—Detroit Free Press.

The Autoplow In War.

Germany has introduced an autoplow for digging trenches during actual engagement, and it promises to play an important part hereafter in army circles. The new machine can do the work three times as speedily as men, besides saving immeasurable energy to an army. It requires but one operator and travels at about six miles an hour when going at top speed.

Engraved Visiting Cards

If you have a plate and want some cards engraved from your plate, or if you would like to have a plate made give us your order. We have arranged to have all engraving orders done promptly and satisfactory.

CALL AND SEE OUR SAMPLE TYPES.

THE REVIEW

A mosquito-proof ship has been built from designs prepared by Major Ronald Ross. The ship is fitted with wire gauze coverings over portholes, ventilators, doors, and passages, which, while keeping out mosquitoes, do not interfere with ventilation.

A Swiss botanist has found that when cultivating flowers under glass orange-colored glass stimulated the plants under it, but lessened their fruit, violet glass increased the quantity of fruit, but impaired its quality, and blue and green glass had very marked injurious effects.

BLOCK GAS MANTLES

MOST BRILLIANT AND STRONG 10¢ 15¢ 25¢ FOR GAS, GASOLINE AND KEROSENE

END YOUR MANTLE TROUBLES

If you light with Gas, Gasoline or Kerosene you will eventually use Block Mantles. Buy Mantles by name. Go to your dealer and say firmly, "I want Block Mantles." Dealers write for catalog to THE BLOCK LIGHT CO. :: :: YOUNGSTOWN, OHIO

makers of THE BLOCK INNERLIN LINED AND BLOCK VY-TAL-TY MANTLES

THE REFUGE OF THE MANCHUS IN THE MOUNTAINS OF MONGOLIA IS A DREAMLAND PALACE

EMPEROR PU-YI.

THE IMPERIAL PALACE AT JEHOL.

THE EMPRESS DOWAGER.

THE GUARDIAN OF THE PALACE AT JEHOL.

When the fall of the Manchu dynasty began to appear inevitable it was stated that the court would flee in case of need to its old refuge among the mountains of Mongolia, 150 miles to the north of Pekin. The palace, with a surrounding galaxy of temples, lies in the valley near the small military town of Jehol. Temples and palace were built about two hundred years ago by order of the great Emperor Chien-lung, the first in an attempt to shift the centre of Buddhist influence from Thibet to Mongolia, the second as a cool pleasure resort in summer.

The Potala, a huge square building, is modelled on the great temple at Lhasa, and there are three others of varying magnificence, each with its complement of lamas. Opposite the Valley of Temples lies the palace, a kingdom of dreams—willow pattern come to life—set in a semicircle of little green hills.

The palace consists of one story buildings with yellow tiled roofs built round flagged courtyards and shaded with fine trees. There are splendid bronzes in the neglected courtyards, and rumor tells of many treasures hidden away within the palace walls not to be seen by the prying eyes of foreigners.

In the grounds are small temples, a theatre, an immense pagoda, tallest and most perfect of its kind, and everywhere pavilions, large and small, one to suit each mood of the art loving Emperor who designed them—one for poetry, one for learning, one for the old and one for the young—even one for rainy days. There is all that skill and taste could furnish for a king's delight in summer time, but for all its beauty the court may find its refuge bleak and chill among the snowclad hills.

SOME OF THE PALACE [illegible]

THOU ART MINE

(DU BIST MEIN)

SUNG BY **Marie Cahill** IN HER LATEST SUCCESS

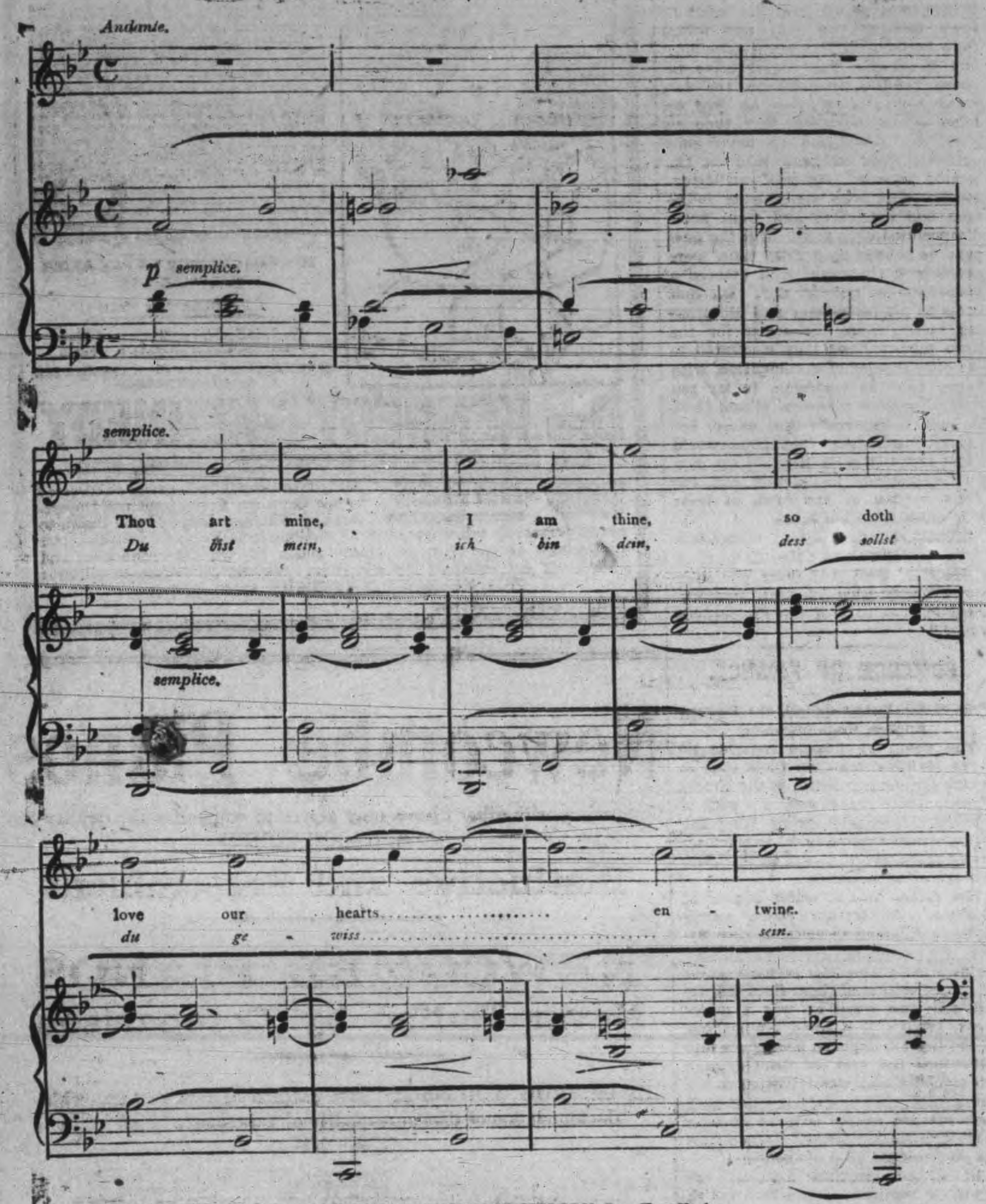

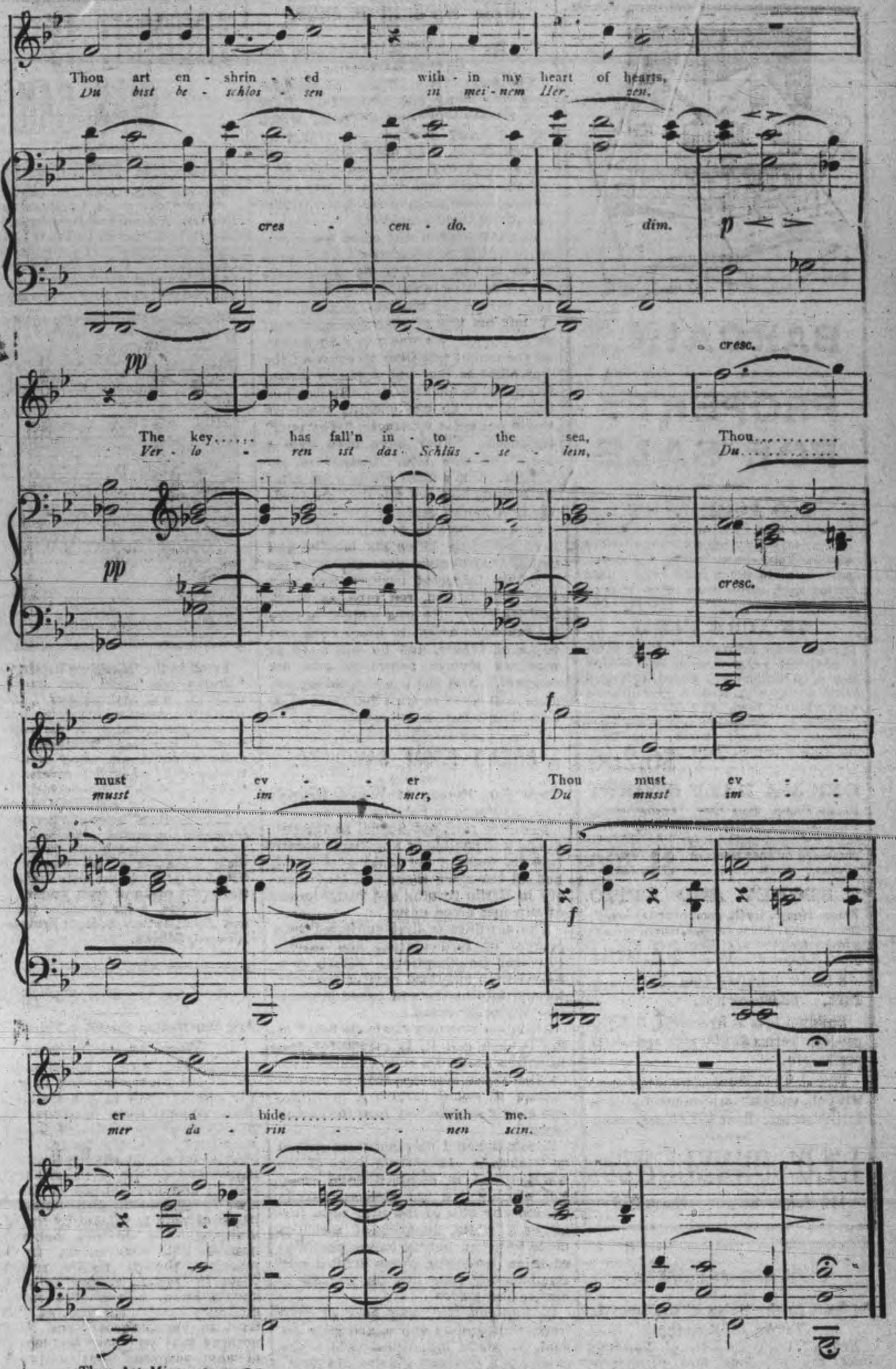

Published by AMERICAN MELODY Co., New York.

Thou Art Mine. 2 pp—2 p.

CARELESS PARENTS.

Much Needless Misery Caused by Their Treatment of Children.

Many men and women carry through life the effects of falls received during helpless childhood, though at the time careless parents paid little heed to the matter. It is one of our weak points that so few children are properly cared for during infancy. In some ways the Indian mother knows more about what is good for her child than the white skinned mother, though the former is far from being the most clean in her ways and the latter is supposed to be well informed in all the fine points of modern hygiene.

The Indian woman knows nothing of sterilizing the child's toys and in most cases she scorns even to wash him, but she knows that if he is to be straight and strong his little back must be taken care of and the delicate and easily moulded spinal column must have something straight to support it. So in most tribes the papoose is put into a sack or bound to a thin board or piece of stiff, straight leather. According to some doctors it would be far better if we had something like the papoose bag for the white baby, which is allowed at an early age to support the weight of his head on his weak spine.

In childhood the vertebrae are easily displaced and when they become so the pressunre of the bones on the nerves induces many diseases. Some doctors believe this to be the commonest cause of all disease, but others do not agree on this point. One thing is certain, however, a displaced vertebrae may cause any one of several kinds of trouble, from simple headache to paralysis, and readjustment usually brings cure. But prevention is far better, and without doubt many of the ills which attend men and women in later life might be avoided if the infant's spine were more carefully supported and were subject to less violence.

The young child should not be grasped around the chest or lifted up under the arms without the support of the other hand under it. Tossing and bouncing the baby are bad for it because they cause shock to the delicate spinal cord and the results of these shocks are seldom discovered until years afterward.

The best position for a small child is lying on its stomach, and its bed should have a mattress that while soft is not too soft or two springy. To avoid bending the spine and to guard against any premature permanent curvature some arangement such as the bag of the papoose or the wickelkissen of the German child should be used when carrying the baby.

Unfortunately neither of these devices is considered hygienic, because the child's limbs are too closely confined. But a pillow or small portable mattress can be arranged to carry the child about on without handling it, and this will prove in the end more comfortable to the child as well as more healthful.

One frequently sees a child almost lifted off the ground by one arm or pulled up into a high seat by a firm grasp of one hand. No wonder children's nerves are on edge and that children seen around the shopping districts loudly wail their distress.

Catarrh and Bronchitis

The Bane of Thousands, and has Hitherto Baffled the Skill of Medical Science.

Catarrhozone

Dry air treatment is the one treatment that will cure these diseases.

What stomach medicine has ever been known to cure Catarrh or Bronchitis?

Catarrhozone is not a stomach medicine, but an air medicine, that carries to the remotest parts of the throat, lungs, and air cells little drops of healing so curative that whenever it touches germ life it kills and eradicates them from the system.

Thousands of doctors and patients have been disappointed by using stomach medicines for coughs and colds. Have you not found it a rather roundabout way to reach the diseased portion of the throat and lungs?

Why not use Catarrhozone, which is breathed to the very root of the disease and heals so quickly and perfectly that every spot is rebuilt with new healthy tissue?

Catarrhozone is the only medicine that will cure. Thousands have testified.

Think for a moment. Is it not sense? Little drops of healing—the air carries them just where disease exists. That is why

Catarrhozone Cures

Price, 25c, 50c, and $1.00, at all druggists, or by mail postpaid from The Catarrhozone Co., Buffalo, N.Y. and Kingston, Out.

One Proof.

"I fear that I have not gathered sufficient evidence to convince the court of my client's insanity."

"Perhaps the court will regard his employment of you as evidence."

The Real Thing.

Stranger—Have you a good hair tonic you can recommend?

Druggist (prohibition town)—Here is something that is spoken of very favorably by people who have drunk it.

Could Be Avoided.

"Doctor, I really can't afford to undergo this operation. I haven't got the money to pay for it."

"Oh, in that case I guess it won't be necessary."

Why It Isn't In.

"Got your coal in yet?"

"I should say not. Do you think I'm a cheap guy? When I want coal I'll let the neighbors know that I can afford to pay the top price for it."

There, Now!

Determined Man—Yes, when that waiter resented the smallness of my tip I took the case to the proprietor of the restaurant.

Friend—And what did the proprietor do?

Determined Man—He gave the waiter some money out of his own pocket and apologized to him for having such a customer.—New York Mail.

A Problem In Mathematics.

There is a certain instructor in mathematics in a Washington institution who is beginning to wonder whether his five-year-old son is going to inherit his mathematical temperament.

On one occasion the father and mother of this youngster, while visiting a resort near the capital, were watching the boys and girls swing the circle on a merry-go-round. The father commented upon the sight presented by one small sized youngster astride a huge lion, and, as he did so, noticed a serious look on the face of his own offspring, who was standing beside him.

"Why such a solemn expression, Tom?" asked the father.

"I was just wondering," said Tom, who had had one ride and, having a ticket for another, wished to use it to the best advantage, "whether I would get a longer ride than I had on the horse in the inside circle if I rode on one of the lions on the outside row."—Judge.

Absolutely Safe.

"You'd better fumigate these bills before you go home. They may be covered with microbes," said the druggist one Saturday evening as he handed a few faded, worn and soiled silver certificates to his clerk. "No danger from that source," responded the latter. "A microbe could not live on a drug clerk's salary."—National Monthly.

A VARIEGATED MENU.

From the Italian Point of View Only However.

In the downtown district of Chicago there is a restaurant which makes a specialty of serving a business men's luncheon at an unusually low price, the meal consisting of meat, a cup of coffee and a side dish of vegetables.

One of the customers of the place became indignant because macaroni had been served as a side dish every day for a week. Calling the manager, the aggrieved customer said:

"John, you have macaroni here too often, and it"—

"You are right, sir; quite right," agreed the manager.

"I don't want to pose as a kicker," explained the customer, "but"—

"Say no more about it, I beg," entreated the manager. "I'll have it changed at once."

Then he called to the head waiter and said:

"Tell the chef he has macaroni too often. Tomorrow we will make a change. We will have spaghetti."—Popular Magazine.

Obliterating the Color Line.

Poindexter was Michael's understudy and first assistant gardener. The latter, a jovial Irishman, was above the average in many ways and was superintendent of the lawn and general utility man about the place. Fond of a joke, he could appreciate a good one even at his own expense.

There was no question whatever as to the nationality of Michael's Senegambian cohort, as he was called. The word "black" did not do justice to Poindexter's complexion.

One day Michael said to him, "Poindexter, they say if ye give a nigger a watermelon to eat he can lie in the hottest sun all day and never get sunstruck, nor even feel the heat."

"No, suh; no, suh. Dat ain' so!" expostulated Poindexter. "De sun affecks niggers jes' de same as it does you or me."—Woman's Home Companion.

The Weaker Sex.

Woman is noted for her curiosity, but she never buys foil wrapped cigars.

She is noted for her love of trading stamps, but she doesn't buy off-brand tobacco to obtain the profit sharing certificates.

She is ridiculed for her fondness for bargains, but she doesn't play the penny machines.

She is said to be foolish about dress, but she isn't addicted to the wearing of no-space collars.

She plays bridge, but the roulette wheel is not one of her failings.

She is unwise, but it is generally the man who proposes marriage.

She can't see a joke, but she isn't one.—Judge.

THE GENUINE ALWAYS SUPERIOR TO THE IMITATION

The experienced buyer never permits the shrewd merchant to convince him that an imitation is superior to the genuine advertised article. In refusing a substitute he protects himself and the manufacturers who have expended enormous sums in giving the public information regarding their products.

Advertised articles have stood the test of public approval on their merits and materials embracing their make-up The mere fact that they are imitated is competent testimony of their worth.

You are safe in rejecting the article offered as "just as good."

The General Accident Assurance Company of Canada a Branch of the Perth Fire and Life of Scotland, with over Five Million Dollars of assets.

The General Accident Policies contain the most up-to-date features, and is noted for its liberality and promptness in settlement of all claims, having never yet contested a claim in the Courts of Law.

As a large percentage of accidents occur through the carelessness of others, start the New Year right, by placing your accident insurance in a Company with such a record.

Let us show you the benefits under our Accident Contracts. For full particulars apply to

W. H. HILL'S
General Insurance Agency,
159 Hunter Street,
Peterborough.

J. D. CAMERON,
Inspector,
Accident Dept.

Phone 14. Bell or Machine.

BARGAINS

PROPERTY FOR SALE

100 ACRE FARM

four miles from Peterboro, 80 acres under cultivation, balance pasture land and mixed wood, soil clay loam, rolling, few stones. good wells, 1½ storey brick house, frame driving shed, small barn. Price **$3,500**

75 ACRE FARM

73 acres under cultivation, balance hardwood timber, soil good sandy loam in high state of cultivation, well fenced, 1½ storey brick house, with furnace, cistren, good well. Frame barn, with good stabling underneath. Farm is located within short distance of school, church, post office and railway station. Price **$6,200**

ONE & A HALF STOREY

Frame House, East City. Parlor, dining room, kitchen, pantry and bedrooms, shed and good frame stable, large lot. May be purchased on easy terms of payment Price **$1,200**

2 STOREY AND ATTIC

Frame House, south, good concrete foundation, parlor, dining room, kitchen, pantry 5 bedrooms, good well. Easy terms of payment. Price.. **$2,000**

2 Choice Building Lots, Engleburn Park, $8.00 per foot.

Building Lots at Byersville, $150.00 per lot, Terms $10.00 cash and $5.00 per month.

FOR RENT—First-class residence, with all modern improvements, centrally located. Rent $22.00 per month

J.T.O'CONNELL & Co.

136 Hunter St. Phone 376

DECAYING SPLENDOR.

As Seen In the Ruins of the Imperial Tombs of Nanking.

Few of the splendors of Nanking, once the populous and prosperous capital of the Chinese empire, survive, for the city began to decline when the seat of government was removed to Pekin. Some of the more durable of its public works and decorations remain in part and probably the best preserved is the avenue leading to the famous Ming Tombs. On either side of this thoroughfare are massive stone figures of elephants, camels and lions, as if guarding the road over which were borne to their final resting places the once mighty rulers of the world's most populous country. Each of the two figures in the foreground was carved from one piece of stone and is about 12 feet high. The silent sentries in the distance, proportionately large, were produced in the same manner and give an impressive lesson of the patient and persevering industry of the Chinese. These monuments to despotic vanity are fully 500 years old. The avenue leads to the Imperial tombs upon which time have made telling ravages. It is believed that some, if not all, of the massive stone animal figures were used as sepulchres for faithful adherents of the occupants of the Imperial tombs. Thus in sepulchre as in palace, rulers and guards continued in the same relative positions.

In the years when these stone figures were carved and the avenue constructed, Nanking had a population of 4,000,000 and rivaled any other city in the world in its palaces, libraries, institutions of learning, commerce and manufactures. Its porcelain tower, built in 1413-32 by Emperor Yungkoh in commemoration of his mother, was one of the most wonderful structures of the centuries. It was octagonal in form 322 feet high, slightly tapering and nine stories high. Each story was provided with a gallery and a projecting roof from the corners of which bells were suspended. In the interior a spiral staircase led to the summit, formed by an elegant spire, on the top of which rested a ball of brass overlaid with gold. This tower with many of the other great works of the city disappeared during the period from 1853 to 1864, when the Tai-Pings were in possession of the city.

Amid the ruins of the Imperial palace, only the square tower, 50 feet high, is now standing, and on the top thereof is the gigantic statue of a turtle.

BEAUTIFUL EYES

are made beautiful by long, silky lashes and well defined, lustrous brows. Eyes, like diamonds, depend on their setting. The beauties of the face are lost is the eye brows are thin and scanty, and the lashes are thing and scanty. Parisian Lash Lustre grows beautiful, soft, silky lashes. It has done so for society women throughout Europe, and it comes here well recommended to do the same for you. Parisian Lash Lustre is not a dye or colorator, but a scientific preparation for beautifying the eye lashes and brows. Our guarantee goes with every box of Parisian Lash Lustre. A two weeks' treatment will bring beauty to your eyes that you have never before possessed. By mail, prepaid, in opal boxes on receipt of price, fifty cents. B. V. Marion, sole distributor, Bridgeburg, Ont.

RED TAPE IN FRANCE.

Why the Army Is Still Hungering For Canned Sausage.

The ways of the French red tape expert are many and delightful. Here is a French war office story, for which my authority vouches. A maker of tinned goods, who dealt largely with the French war office, had invented a novelty. He had found a means of putting sausages into tin boxes which preserved them absolutely.

But the French war office has a rule with regard to preserves. They have to be left at the Rue St. Dominique for six months to see if they will really keep before any contract is given. M. X. left his box of sausages and went away happy. He was away for a year. At the end of this time he called at the war office so that the sausages should be opened in his presence. He was told that it was no use opening them; he would not get a contract. "Why not?" he asked. "They have been here a year," he was told, "instead of six months. Our orders are to open after six months and see whether the goods are in a proper state of preservation."

And, although M. X. explained that a year held just twice six months and that if the sausages were still sausages it would be proof positive that they were well tinned, red tape, as usual, held its own. He was obliged to take his sausages away, to bring back two boxes of others, and he will have to wait six months before he gets his contract. And the sausage loving soldiers will have to wait for their dainties.—Paris Cor. London Standard.

BREAD FROM SAWDUST.

Made For Horses, It Would Nourish Humans In Famine Times.

Sawdust may not appeal to the palate as a digestible or appetizing substitute for flour in the making of bread, but all the same there is a large bakery in Berlin turning out 20,000 loaves of sawdust bread daily.

The sawdust is first subjected to a process of fermentation and various chemical manipulations. Finally it is mixed with one-third part of rye flour, formed into loaves and baked in ovens like any other bread.

Although this new "pain de bois," as the French call it, is meant for consumption by horses only, claim is made by the manufacturers that in case of famine it would furnish a nutritious and highly satisfactory food for human beings.

Sawdust bread may not taste so bad as it sounds. In various parts of the world bread is obtained from trees. For example, in the Molucca islands the starchy pith of the sago palm furnishes a white, floury meal, which is made into flat, oblong loaves and baked in curious little ovens divided into small oblong cells just big enough to receive the loaves.

In Lapland the inner bark of pine trees, well ground and mixed with oat flour, is made into cakes, which are cooked in a pan over the fire. In Kamchatka pine bark and birch bark are used for bread without the addition of any other substance, being reduced to powder by pounding, made into loaves and baked.—New York World.

"Spotting" by Camera.

At present the fall of the shots in target practice is observed from the tops of the cage masts of our battleships and cruisers, the "spotter" noting through his glasses whether the shot falls short or over or has a deflection to right or left. Lieutenant Commander Cleland Davis has invented a method of spotting by the aid of the camera. The splash is photographed, and in a few seconds the negative is developed. The necessary corrections in the range and deflection are then made, and it is stated that the operations are so speedy that there is practically no delay as compared with the present methods of spotting.—Scientific American.

Carnegie's Spelling.

If school children took to spelling according to Andrew Carnegie's rules they would never get out of the primer class. Here are examples of his spelling, taken from the manuscript of a speech he delivered in Baltimore on May 5 last:

"Hed" for "head," "hart" for "heart," "stund" for "stunned," "thot" for "thought," "honr" for "honor," "messures" for "measures," "caus" for "cause."

And, what's more to the point, the steel king expects to have his spelling method adopted, sooner or later.—Popular Magazine.

Mysterious Arctic Tribe.

Vilhjmar Stefanson, who claims to have discovered a tribe in the arctic region of British Columbia that had never seen a white man before or even an Eskimo, though they had heard of both, has been in the far north since 1908 on a scientific expedition for the American museum. He is a graduate of Harvard and has devoted several years to anthropological research, particularly among the Eskimos. He feels that his discovery may lead to the solution of the mystery surrounding the fate of the Franklin expedition.

Canal Zone Mosquito Traps.

Mosquito traps placed in the ventilators near the roofs of barracks are giving satisfactory results in the Panama canal zone. To make the traps really effective the work of destroying the insects is done twice a day. No section in the world perhaps has received such careful anti-mosquito treatment as the zone. Crude oil to the extent of 24,000 gallons and 11,000 gallons of larvacide are now used monthly in the work of ridding the zone of mosquitoes.

Australia will send a detachment of cadets to participate in military competitions in Canada.

THOUGHT IT WAS CANCER

"Fruit-a-tives" completely restored me

SYDNEY MINES, N.S., Jan. 25th. 1910.

"For many years, I suffered tortures from Indigestion and Dyspepsia. Two years ago, I was so bad that I vomited my food constantly. I also suffered with Constipation. I consulted physicians, as I was afraid the disease was cancer, but medicine gave only temporary relief.

I read in the 'Maritime Baptist' about 'Fruit-a-tives' and the cures this medicine was making and I decided to try it. After taking three boxes, I found a great change for the better and now I can say 'Fruit-a-tives' has entirely cured me when every other treatment failed, and I reverently say "Thank God for 'Fruit-a-tives'."

EDWIN ORAM, Sr.

"Fruit-a-tives" sweetens the stomach, increases the actual quantity of gastric juice in the stomach and ensures complete digestion of all sensible food. "Fruit-a-tives" is the only medicine in the world made of fruit juices.

50c. a box, 6 for $2.50, or trial size, 25c. At all dealers, or from Fruit-a-tives Limited, Ottawa.

NOT TO BE RELIED UPON.

Are Our Senses the Last Thing In the World to Be Believed?

While it is a fact that nine persons out of ten place, or think they place, the utmost faith in the testimony of their senses, when it comes to the more important affairs of life few of us accept this testimony. For instance, we do not believe that the sun moves around the earth, although we see it; and the flatness of the earth that is evident to our uninstructed physical sight is refuted by the understanding. We do not believe our senses, but our reason, in these premises, though we do rely upon them in many matters where we should know better. We have for guidance such truisms as "Don't trust in appearances," and "Believe nothing that you hear and only half of what you see," but still we are often deceived. Illusions and delusions afflict us from the cradle to the grave.

We think that we see and hear a great deal that we do not see or hear at all. On the witness stand and under oath we testify to things that we imagine to have taken place only to have our testimony contradicted by that of other witnesses, equally reliable and conscientious, who describe minutely things and occurrences as being evident to them at the same time and place as those we have described, yet materially different in every important detail. It is contended by many able men and with much reason that the much derided "circumstantial evidence" is, after all, more reliable than that of so-called "eye-witnesses."

A celebrated professor recently staged a mimic "holdup" in the lecture room, having his actors suddenly rush in, engage in a pretended fight and suddenly depart. There were some 50 members of the class and each was requested to write an accurate description of the occurrence. The result was about 50 different versions. One man had seen an assault committed with a knife, another with a pistol, another with a club and so on. None of the descriptions of the persons engaged tallied with the facts. Yet each man was willing to swear to what he had seen.

This is all natural when it is considered that no two persons have the same sense of color, form, or sound. And whose senses are reliable? No one's!

Alpine Fatalities.

The foolish fad of Alpine climbing has caused the deaths of 115 persons during the present year. Of these the majority were Germans — 38 — while there was only one American victim. A considerable number lost their lives in their search for edelweiss and other Alpine blooms and nearly all of the tragedies were preventable. In not one instance did the climber provided with a guide lose his life. The victims were the inexperienced, who dared fate and lost.

Deafness Cannot Be Cured

by local applications as they cannot reach the diseased portion of the ear. There is only one way cure deafness and that is by constitutional remedies. Deafness is caused by an inflamed condition of the mucous lining of the Eustachian Tube. When this tube is inflamed you may have a rumbling sound or imperfect hearing, and when it is entirely closed, Deafness is the result, and unless the inflammation can be taken out and this tube restored to normal condition hearing will be destroyed forever; nine cases out of ten are caused by Catarrh, which is nothing but an inflamed condition of the mucous surfaces.

We will give One Hundred dollars for any case of Deafness (caused by catarrh) that cannot be cured by Hall's Catarrh Cure. Send for circulars free.

F. J. CHENEY & CO., Toledo, O.

Sold by Druggists, 75c.

Take Hall's Family Pills for constipation.

THE PEACH KING.

Persistency of the Boy Who Wanted Good Roads.

In the American Magazine E. I. Farrington writes of J. H. Hale, the peach king. When Mr. Hale was a small boy there was a mortgage on his mother's house. Young Hale bought some peach trees, and just as the mortgage was to be foreclosed he sold his first crop and paid it off. Mr. Farrington writes:

"After that the Hale boy was much in the local public eye. He went to town meeting one year and asked for a better road between Glastonbury and Hartford. The conservative tobacco farmers frowned on the forward youth. Next year he was on hand again, however, this time to plead for permission to have built only ten rods of good road at the town's expense. He was politely informed that boys were made to be seen and not heard and went home disappointed once more. But the next year he bobbed up a third time, more determined than ever, and evinced a disposition to talk all day. On that occasion his persistency and filibustering tactics were too much for the town farmers, and they consented to the appointment of a committee, with young Hale as chairman, to lay ten rods of modern roadway, telling them to build it anywhere they chose, but naturally expecting that Hale would select the section in front of his own farm. Instead, he picked out the worst section of the road, at least four miles from his home.

"When the next spring came this piece of roadway was like an oasis in a desert of mud, and there was little further opposition to road improvement in that part of the Connecticut valley."

ROMANCE OF FINANCE.

Rise of Sir Ernest Cassel, the Famous English Philanthropist.

The world of finance contains no more thrilling romance than that in which the central figure is Sir Ernest Cassel, whose recent gift of a park to Newmarket in memory of King Edward, whose friendship he enjoyed for many years, is but one of many splendid acts of munificence.

His father was a small banker at Cologne. At sixteen young Cassel came to England to earn his own living. He started in Liverpool, and then he came to London, and perhaps scores of people who read these lines will recall the time when he was a junior clerk, getting $4 a week. When one of the London financial houses got into difficulties the task of disentangling the complications was intrusted to the young man, and he did his work with such marked ability that he at once made a name for himself. Since then his progress has been phenomenal.

Sir Ernest provided most of the funds for the new radium institute in London, which was opened a short time ago, and he gave the $1,000,000 with which the late King Edward founded a sanitarium for the victims of tuberculosis, while he gave another million dollars for the establishment of an Anglo-German institute.

How self reliant Sir Ernest is is proved by the fact that in none of his colossal financial enterprises has he ever had a partner.—London Answers.

Chicago Fire Fans.

Plans have been perfected for the formation of a social club to be known as the Chicago Fire Fans' association. "It is not our intent merely to rush to all the big fires in our automobiles," one of the incorporators says. "We have the best interests of the department at heart. Our aim will always be to aid the firemen in every way possible, so that the Chicago fire department may always be the most efficient in the country. Although we are not allowed fire alarm signals in our homes, we always get word of any big fire either day or night by personal arrangement with either the men in the alarm department or at the different fire houses."

An Old Wright Aeroplane.

An interesting reminder of the rapid development of the art of aviation is found in the consignment to the National museum of the Wright aeroplane purchased for $30,000 in 1909 by the department of war. At the time of its acquisition by the government it had successfully passed the tests required of it—tests that seemed well nigh impossible—but already it is obsolete and must take its place alongside the earliest locomotives and sewing machines as a mere relic, useful only to show the promising beginnings of aerial navigation before cross country flights had become a commonplace.—Providence Journal.

Richest City of Its Size.

Frankfort probably shares with Amsterdam eminence as being the wealthiest city in the world per capita. There is an immense investment fund in this city garnered through the centuries. Frankfort has long been one of the great money markets of Europe, and banking in Germany centered here until recent years, the great Frankfort private banking homes leading and being assisted in their operations by such houses as Mendelssohns and Bleichroeder in Berlin and the Oppenheims in Hanover.

Man and Horse In a Race.

At Dublin, Ireland, recently a large crowd witnessed a ten mile race between a trotting mare and a man. The man was given an allowance of eighteen minutes and covered 3 miles 1 furlong in that time. He was caught 700 yards from the tape and beaten by 300 yards in 53 minutes 58 seconds.

TO CURE A COLD IN ONE DAY

Take LAXATIVE BROMO Quinine Tablets. Druggists refund money if it fails to cure. E. W. GROVE'S signature is on each box 25c.

YOUR BLOOD IS TAINTED

ULCERS, BOILS, SWOLLEN GLANDS, BLOTCHES, PIMPLES, AND ALL SKIN AND BLOOD DISEASES ARE COMPLETELY CURED BY THE NEW METHOD TREATMENT

We desire to call the attention of all those afflicted with any **Blood or Skin Disease** to our **New Method Treatment** as a guaranteed cure for these complaints. There is no excuse for any person having a disfigured face from eruptions and blotches. No matter whether hereditary or acquired, our specific remedies and treatment neutralize all poisons in the blood and expel them from the system. Our vast experience in the treatment of thousands of the most serious and complicated cases enables us to perfect a cure without experimenting. We do business on the plan—**Pay Only for the Benefit You Derive.** If you have any blood disease, consult us **Free of Charge** and let us prove to you how quickly our remedies will remove all evidences of disease. Under the influence of the **New Method Treatment** the skin becomes clear, ulcers, pimples and blotches heal up, enlarged glands are reduced, fallen out hair grows in again, the eyes become bright, ambition and energy return, and the victim realizes a new life has opened up to him.

YOU CAN ARRANGE TO PAY AFTER YOU ARE CURED

CONSULTATION FREE

Send for Booklet on Diseases of Men "THE GOLDEN MONITOR" FREE

If unable to call, write for a Question List for Home Treatment

DRS. KENNEDY & KENNEDY

Cor. Michigan Ave. and Griswold St., Detroit, Mich.

NOTICE All letters from Canada must be addressed to our Canadian Correspondence Department in Windsor, Ont. If you desire to see us personally call at our Medical Institute in Detroit as we see and treat **no patients** in our Windsor offices which are for Correspondence and Laboratory for Canadian business only. Address all letters as follows:

DRS. KENNEDY & KENNEDY, Windsor, Ont.

Write for our private address.

Newcombe Pianos

Comparison with other Pianos only serves to emphasize the quality tha makes the NEWCOMBE

Distinctive and Pre-eminent

NEWCOMBE PIANOS Never Suffer by Comparison

LET US SHOW YOU our exclusive method of construction, which is the foundation of that pure quality of tone always found in the NEWCOMBE

You are cordially invited to visit our Warerooms and examine our stock

TAYLOR & WOOD

Dealers in Pianos and Real Estate

390 WATER STREET, PETERBOROUGH

Society Printing

Cards, Invitations, etc., for all social occasions.

We have the finest Cards and materials, the newest styles of types and all work is most thoroughly neat and up-to-date.

Sample forms, etc., for inspection.

Calling and Social Cards steel or copper plates, to order.

The REVIEW

177 Hunter-st

Dr. T. P. McCullough
166 Brock Street
Specialist Eye, Ear, Nose
and Throat

THE DAILY REVIEW

BURN Occo SCRANTON COAL

VOL. LXIV., No. 23 PETERBOROUGH, ONT., CANADA, SATURDAY, JANUARY 27, 1912 TEN CENTS PER WEEK.

TRADE RELATIONS WILL BE DISCUSSED

Conference to be Held in Ottawa in March Next.

Hon. Mr. Foster Writes to Australian Minister of Trade on Question.

Ottawa, Jan. 27.—Two important announcements were made by Hon. George E. Foster at yesterday afternoon's session of the House of Commons. A proposition had been made in writing to the Minister of Trade and Customs of Australia, he stated, which he hoped would result in a conference on the improvement of trade relations between the countries, between members of the two Governments, or at least between special commissioners.

He also stated that a cable had been received saying that it had been decided that commissioners from the West Indies and British Guiana would come to Ottawa on March 27 to discuss improved trade relations and communications.

H. B. Ames (Montreal-St. Antoine), gave an admirable exposition of the case for "imperial reciprocity" with Australia, founded on the fact, that the season were mutually exclusive and the respective products of the two countries were mutually exclusive. Political conditions in Australia now made the time a good one to seek a preferential arrangement.

Postmaster-General Pelletier denied, in answer to a question by E. B. Devlin (Wright), that he had said at Eganville as reported in The Ottawa Citizen, that the Georgian Bay Canal was part of the Government's program. He had never even mentioned the canal.

Sir Wilfrid Laurier: "That is a sad commentary in the Conservative press."

Hon. L. P. Pelletier: "It has been degraded by the Grit press."

Hon. Wm. Pugsley brought up the question of improved trade relations of the West Indies, and Australia. He thought the Minister of Trade and Commerce (Foster) would have done well not to confine his attention to improving the West Indies trade by tariff reduction, but to have taken up as well the question of improvement of the steamship service.

There was a recommendation which he thought an admirable one for the establishment of a double service, a direct line of steamers from Halifax and another running from Montreal with a call at St. John during the summer and running direct from St. John in the winter.

As to Australia, the [illegible] Government had been continually urging on the Government of the Commonwealth the desirability of entering into a preferential arrangement between the two countries, so far with no success.

Here again he thought Canada should move ahead regardless of the improvement of tariff conditions and improve steamship communications.

H. B. Ames (Montreal-St. Antoine), declared that, under the conditions involved in the recent reciprocity pact, Canada's proposition to the other parts of the Empire was "to send

Continued on page 7.

Canada Line's New Service.

Portland, Me., Jan. 27.—A passenger service between Portland and Rotterdam will be established by the Canada Line in March, it was announced yesterday. The steamships Zieten and Zealand will be placed in this service.

Child Died From Burns.

Ottawa, Jan. 27.—Blanche Theriault, aged six, died at the General Hospital yesterday from burns sustained while poking at a fire in her home. The mother was burned on the hands in trying to extinguish the flames.

PROBABILITIES

North winds, fine and continued decidedly cold to-day and on Sunday.

WOULD KEEP HARRY THAW IN THE ASYLUM

Friends of His Victim Will Oppose His Efforts for Freedom

Special to the Review.

Fishkill Landing, N.Y., Jan. 27 — Friends of the late Stanford White are gathering evidence to oppose Harry Thaw's move to free himself. Thaw will next month make application for a jury trial to determine his sanity.

SIR WILLIAM REFUSES TO TALK

Vancouver, Jan. 27.—Sir William Mackenzie left yesterday for the east after conferring with Premier McBride. It was reported that as a result of the conference the Canadian Northern would build their projected line into the Peace River district, starting from Lytton up the Fraser to Lilloot, then on to Fort George, thence into the Peace River country.

Sir William, however, declined to make any announcement. He briefly inspected Port Mann, the Canadian Northern Railway terminus, where three million and a half dollars' worth of property has already been sold. The entire townsite of 2,500 acres will be cleared within the next two months.

Returning Officer Committed.

Montreal, Jan. 27.—Albert Gingras, returning officer in Maisoneuve during the Dominion elections, was committed for trial yesterday afternoon on a charge of making false returns of expenses to the Government.

Smallpox In Montreal.

Montreal, Jan. 27.—Two more cases of smallpox were taken to the civic isolation hospital on Moreau street yesterday, making seven cases now under treatment in this institution.

ARCHBISHOP DENIES STORY

No Move to Have the Ne Temere Decree Withdrawn From Canada.

Montreal, Jan. 27.—Speaking through his secretary, Canon Ray, Archbishop Bruchesi yesterday issued a very positive denial of the story that was wired out of Montreal on Thursday night to The Mail and Empire to the effect that prominent Roman Catholic clergy and laity in Montreal were starting a movement with a view to persuading the Pope to abolish the ne temere decree in Canada.

"It is absolutely and entirely false," was the message which the canon brought to the newspapermen from the head of the Catholic Church in Quebec. "There is not a word of truth in the story. It is a fabrication from beginning to end."

Father Donnelly, pastor of St. Anthony's parish, and one of the most prominent Catholic priests in Montreal, also denied the story. "I have heard nothing of any such movement, and were any such move in progress I would be sure to hear of it," he said. "You can say there is not a word of truth in the story."

STORY HAS NO FOUNDATION

Quebec Members Pursued Usual Course by Leaving The Capital

Are Not in Revolt Because of Harbor Commission Affair

Special to the Review.

Ottawa, Jan. 27.—The story from Ottawa to the effect that twenty-two Quebec members have left for their homes with the statement that they would not appear in the House in support of the Government, until the Harbor Commissioners of Montreal are dismissed, is characterized by Premier Borden as silly and without foundation. The occasion of the usual week-end exodus of members was made the basis of the story.

MISSIONS SCHOOLS TO BE RE-OPENED

Missionaries Will Return to Their Work at Hankow.

New York, Jan. 27.—A cable message received yesterday by the Board of Missions of the Episcopal Church from the Right Rev. Logan H. Roots, D.D., Bishop of Hankow, who with a band of workers, has remained at his post throughout the revolution, announces that the mission schools, which had to be closed when the siege of the Wuhan cities began, are to be reopened on March 7. The bishop also requests that new teachers be sent.

Hankow and Wu Chang are the centre of a very important work of the Episcopal Church, which is under Bishop Root's direction. The institutions to which he referred are Boone University, with 400 pupils, and St. Hilda's School for Girls with something over 100 pupils.

The fact that the bishop has planned for and set the date of the reopening of these institutions is regarded by the board secretaries as the most cheering news yet received from China. It will mean the return of all the missionaries of the Episcopal Church in that locality—about thirty in number. The bishop, in making his decision, it is thought by the missionary board here, must have felt confident of the immediate and peaceful outcome of the revolution, or at any rate, to have satisfied himself that a permanent quiet has been sufficiently restored in Hankow to warrant a resumption of all missionary activities.

Muzzling Dogs In St. Thomas.

Aylmer, Ont., Jan. 27.—Owing to the appearance of symptoms of rabies in St. Thomas, the Aylmer council has thought it advisable to forbid the running of unmuzzled dogs on the streets, and the mayor has issued a proclamation to that effect.

LIVELY SCENE IN COMMONS

Hon. Mr. Monk and Hon. Mr. Lemieux Have a Tilt.

Ottawa, Jan. 27.—Confusion reigned supreme at several stages of last evening's session of Parliament, when the House was in committee of supply on the public works estimates for Nova Scotia.

Hon. F. D. Monk and Hon. R. Lemieux shouted defiance at each other across the Chamber. The Minister of Public Works shook his fist at the ex-Minister, who denounced the Minister of Public Works as a "Marat," who demanded hundreds of heads to purify the country.

At another point of the debate when Mr. Monk denied that an appointee named Chauvin was his relative, Mr. Lemieux retorted: "O, he would deny anything. He would deny his own flesh and blood."

Members were shouting wildly and the chairman had twice to interfere. In the fiercest passage at arms between the ex-Postmaster-General and the present Minister of Public Works, the latter showing his fist at Lemieux, shouted: "I owe that to a different sort of man from you," and when Lemieux appealed to the chair, he retorted, "It's the only sort of language that suits you."

The chairman ruled that both parties had offended the rules of debate, and at last peace reigned.

Order Against a Marquis.

London, Jan. 27.—A receiving order was made yesterday by the Bankruptcy Court against the Marquis of Queensberry upon the petition of a moneylender. No figures were divulged.

TRYING TO CORNER HALLS

Liberals and Unionists Indulge in Race in Relfast.

London, Jan. 27.—Lord Londonderry, ex-Viceroy of Ireland, and one of the Unionists who are opposing the proposed home rule meeting in Belfast, yesterday sent a letter to Mr. Churchill in reply to the communication addressed to him Thursday by the First Lord of the Admiralty. In his letter Mr. Churchill informed Lord Londonderry that he would advise the Ulster Liberal Association that he would not insist on holding the meeting in Ulster Hall, but that he intended to deliver a speech somewhere in Belfast on Feb. 8.

"So far as the Ulster Unionist Council is concerned," said Lord Londonderry's reply, "its main objection, which is in the interest of law and order, is removed, if you determine to hold your meeting outside the districts which passionately resent your action. * * * At the same time having regard to the intense state of feeling created by your proposed action, the Ulster Unionist Council cannot accept any responsibility with reference to your visit to Belfast, and they do not desire to give any assurance they might be unable to fulfil."

Trying to Corner Halls.

Belfast, Jan. 27.—Lord Londonderry's letter to Winston Spencer Churchill, First Lord of the Admiralty, concerning Mr. Churchill's address before a proposed Liberal meeting here Feb. 8 in favor of home rule for Ireland denotes a cessation of active efforts by the Unionist leaders to prevent Mr. Churchill speaking. Both sides to the controversy are now engaged in an endeavor to create a "corner" in the available halls of Belfast suitable for political meetings, while the business community of the city is alarmed over the possibility of rioting if the Liberal gathering is held, and has petitioned the corporation to cancel all dates for gatherings in Ulster Hall.

KING AND QUEEN LEAVE MALTA

Big Demonstration as Their Majesties Depart for England

Special to the Review.

Malta, Jan. 27 — After spending three days here the King and Queen left to-day for England. Their departure was made the occasion for a great patriotic demonstration.

SETTLEMENT HAS BEEN REACHED

Khartoum's Cathedral.

Khartoum, Jan. 27.—The new cathedral here which has been occupied as a memorial to Gen. Charles Gordon, who was killed when the city was captured by the Mahdists was consecrated yesterday. The ceremony was appropriately arranged to take place on the anniversary of Gordon's death and on the spot where the most famous British general was killed.

The Archbishop of London, assisted by other dignitaries, performed the ceremony.

WIRELESS BETWEEN CANADA AND SPAIN

Ottawa, Jan. 27.—To-day the Marconi wireless communication between Canada and Spain will be inaugurated by the sending of the following messages between the Marconi towers, Glace Bay, C.B., and Aranjuez in Spain eastward:

Ottawa, 27 Jan., 1912, to Canalejas, Madrid, Premier, Spain, via Marconi towers, Glace Bay, C.B.:

"I am glad to have the privilege of extending to the Spanish Government and people the heartiest congratulatons and good wishes of my Government, and of the people of this Domon on the occasion of the opening of your first long distance wireless telegraph station.—Borden, Premier of Canada."

"Ottawa, 27 Jan., 1912, to Talveton, Madrid, Minister of Agriculture, Trade and Commerce, via Marconi towers, Glace Bay, C.B.:

"The successful completion of radio-telegraph communcation between Spain and this dominion marks another step forward in the development of scientific accomplishment, and it affords me much gratification to be able to extend to you the best wishes of my Department by means of one of the first messages transmitted to Aranjuez Marconi station.—Hazen, Minister of Naval Service.

TWENTY ARE TORTURED AND THEN BEHEADED

Cruel Treatment of Revolutionists by the Imperials

Special to the Review.

Pekin, Jan. 27—Twenty members of the Revolutionary Council at Mukden were seized to-day by Imperialists, and after being tortured were beheaded.

Reforestation in Hastings.

Belleville, Jan. 27.—The County Council of Hastings yesterday passed a bylaw for the county to acquire several hundred acres of land in Elzevir Township for the purpose of reforestation. Hastings is the first council to take the step.

August Dubblestin, who resides in Bangor Township, Hastings County, was fined $20 and costs for killing too many deer during the recent open season.

Car Ferry Released.

Ashtabula, O., Jan. 27.—A craft, closely resembling Bessemer and Marquette car ferry No. 2, which became stuck in the ice of Port Stanley several days ago, floated past Ashtabula harbor, several miles out, yesterday. Only three men are abroad, the remainder of the crew of 30 having left the boat until the ice broke up.

Shot Through Foot.

Harriston, Jan. 27.—A new rifle, in the hands of W. Thompson, clerk in Collison's store, was accidentally discharged, the bullet passing through the foot and lodging in the floor.

Training Camp at Barrie.

Barrie, Jan. 27.—On more than one occasion the large tract of waste land northeast of Alliston has been spoken of as a site for permanent training camp for the militia. The new Minister of Militia, Hon. S. Hughes, has taken the matter up and is making a personal enquiry into the situation.

To the County Council, assembled here yesterday afternoon, he stated that one of the main objects of his visit to Barrie was to confer with the military men regarding a site for the annual camp, which would be easy of access for a number of regiments. From what he had heard there seemed to be such a site available near Angus. If arrangements could not be made for this location, he believed others could be secured.

France and Italy Agree on Seizure of Steamers.

Turkish Red Cross Officers Will be Taken to France.

Paris, Jan. 27.—The Franco-Italian incident arising from the seizure of the French steamers Manouba and Carthage, by Italian war vessels, was settled yesterday satisfactorily to both nations. This announcement was made last night at the close of a meeting of the Cabinet, which, after examination approved the terms of the note agreed upon by Camille Barrere, the French ambassador at Rome, and the Marquis di San Giuliano, Italian Minister of Foreign Affairs, and which will be published in Rome by the Italian Government.

The twenty-nine Turks, said to be members of the Turkish Red Crescent Society, who were taken off the Manouba by the Italians and sent to Cagliari, are to be immediately turned over to the French consul at Cagliari, who will send them to France where their identity will be verified by the French Government. All questions of law arising from the seizure of both the Manouba and the Carthage will be referred to The Hague.

Immediately the Cabinet adjourned Premier Poincare sent a wireless despatch to the captain of the steamer Ville Alger, which is now on its way from Tunis to Marseilles, instructing him to call at Caglieri and take the Turks on board.

The note is couched in terms of moderation and shows a spirit of conciliation. The preamble insists that it has been the desire to arrange the incident in a manner which would safeguard the dignity of both countries. The first paragraph is devoted to the case of the Carthage and the second to that of the Manouba.

The French Government is responsible for the Turks captured on the Manouba who do not belong to the Red Crescent Society and will see that they do not leave for the seat of war from a French port.

The settlement of the controversy comes in good season, for the long deliberation of the diplomats on the incident was beginning to provoke a spirit of exasperation on the part of both the public and the politicians. An instance of this was the intention announced yesterday to Premier Poincare by two members of the Chamber of Deputies that they proposed to interpellate the Government on the subject of Italy's dilatoriness. Their temper was only partially allayed by the assurance of M. Poincare that he had sent further instructions to M. Barrere, instructing that the matter be pushed to a conclusion.

The news received last night of the capture off Tunis by the Italians of the French steamer Tavignano, coming on top of the announcement of the settlement of the Carthage and Manouba incident, created an unpleasant sensation here, but public opinion is disposed to await further details of this seizure before discussing its probable outcome.

Another Seizure.

Tunis, Jan. 27.—The small French passenger steamer Tavignano, belonging to the Mixie Navigation Co. of Marseilles, and which takes the mails from Tunis to Sfox, Susa, Zarzis and Biban, all on the east coast of Tunis, was arrested Thursday night ten miles off Biban by Italian torpedo boats. The Tavignano was then taken to Tripoli, where she is held.

TO NATIONALIZE PHONE SYSTEMS

Ottawa, Jan. 27.—There is no doubt but that in due course the Government will take up the important question of the naturalization of the telephone and telegraph system of Canada. As a report is being expected from those enquiring into the telegraph rates of the country, there is no reason to assume that anything will be done until the report is made. This session will then not see any legislation introduced.

Hon. Mr. Pelletier referred to the matter at Eganville on Thursday night, and his reference had been hailed as definite. This afternoon he stated: "What I did say was that the nationalization of the telephone and telegraph was a plank in Mr. Borden's Halifax platform, and that in due course it would be taken up by the Government."

GOLD RUSH IN MANITOBA

Minitonas, Man., Jan. 27.—One hundred more gold prospectors arrived by yesterday morning from scattered points in the United States and Canada. Winnipeg wires that 300 more are leaving there. Not much prospecting is being done, only a wild desire to stake, regardless of location. The private car of R. J. Mackenzie is here with his mining expert from California and several others. They left yesterday.

To Encourage Teachers.

Ottawa, Jan. 27.—Owing to the scarcity of teachers for the rural schools, the county council will present a memorial to the lieutenant-governor in council asking for changes in the educational regulations, which will enable students passing from "unapproved" schools to take the normal schol course without passing the examinations, which are now required of them.

DUKE OF CONNAUGHT GIVES OUT REMARKABLE INTERVIEW

[illegible]orters He [illegible]abloid In[illegible]emarks at

[illegible] remarkable [illegible] here yester[illegible]g been given [illegible] the Duke of [illegible]iew is more [illegible] than its sub[illegible]out to a small [illegible] the steps of [illegible] shortly after [illegible] return from [illegible] Col. Lowther. The interview [illegible]ed with visit [illegible] reception by [illegible] the embassy [illegible] to Mr. Knox's [illegible]he replied as [illegible]s last visit he [illegible] of a battery [illegible]and where the [illegible] the workman[illegible]f the cavalry [illegible] his words of [illegible]cond visit has [illegible] after his first [illegible] years ago. [illegible] for the energy [illegible]ides. [illegible] late King Ed[illegible] pleasure of his [illegible]850. [illegible]l of Canada, he [illegible]atever political [illegible]ace in the Dom[illegible]f the Canadian [illegible]lways would be [illegible]ward the Unit[illegible]ted to have the [illegible]g the President [illegible] American public [illegible]d in so cordial [illegible]e proposes the

Mme. Curie Convalescent.

Paris, Jan. 27.—Mme. Curie, who has been laid up with appendicitis at a private hospital since the beginning of the month, is now convalescent. She has returned to her own home.

Daily Labor Paper.

London, Jan. 27.—The Labor party has decided to commence the publication of a daily paper, devoted to the interests of labor. The necessary funds have been subscribed.

RUSSIA NEEDS IMPLEMENTS

[illegible] Jan. 27.—[illegible] of the impending tariff war between the United States and Russia is seen in the presence in Ottawa to-day of Theodore Kryshtofrech, Russian Government agricultural commissioner from St. Louis, Mo., who is here by order from his Government to intervew the Canadian Ministers and Canadian manufacturers with a view to developing further Canada's trade in agricultural implements with Russia.

FINANCING THE DYNAMITE PLOT

Indianapolis, Ind., Jan. 27.—Facts about J. J. McNamara's expense in paying his dynamiting "crew" and in buying explosives to blow up "open shop" structures for more than two years before his arrest, were made available to the federal grand jury yesterday, through Leo M. Rappaport, formerly an attorney for McNamara.

Rappaport told the grand jury the names to whom he had entrusted all the checkbook stubs and cancelled checks, which showed McNamara's financial dealings from December, 1909, to the day of his arrest on April 22, 1911, and which also showed what disposition the dynamiter had made of the $100 a month allowed him in his capacity as secretary-treasurer of the International Association of Bridge and Structural [illegible]

COMMITTEE WILL WAIT FOR RESULT IN OTTAWA CASES

Before Taking Action as to Judgment, Which Exempts St. Alphonsus Lyceum From Taxation.

Mrs Milborough's claim for $194 damages sustained by falling on a faulty wooden sidewalk on October 16th last, came up at the meeting of the Legal Committee of the city council last evening. The claim and the circumstances were ordered to be investigated, the chairman and city solicitor being appointed to look into the matter.

Judge Huycke's ruling that St. Alphonsus Lyceum be exempted from taxation was also discussed. On the advice of the city solicitor the committee agreed to await action on the ruling, until the result of the hearing of eight similar cases now before the court of appeal of Ottawa, is made known.

The garbage by-law cropped up and came in for some comments by the committee. They agreed that such a move was in the right direction.

Ald Duffus offered that the booklet published for the Scotch Curlers who recently visited this city, will prove a splendid advertising medium for Peterborough. The booklet was handsomely illustrated and descriptive of Peterborough, will be taken back to Scotland as Souvenirs, and unquestionably freely commented upon and quoted from in the British press, thus drawing attention to this city as a desirable industrial centre. Consequently he thought the Council should pay the cost of publishing these booklets—70 at 70c each $49 in all. Ald. Duffus moved in this direction, but secured no seconder.

Ald. Duffus here contended that the Council should advertise Peterborough in a similar way, which he thought would aid considerably in booming this city.

PROSPECTORS GOLD BRICKED

Very Little Gold If Any At Minitonas

Special to the Review.

Minitonas, Man., Jan. 27.—The gold boom, which caused the population of this town to swell within a fortnight from two hundred to two thousand, seems to have been based chiefly on the word of two ex-Klondykers, who reported as to the value of the finds.

Experts now state that there is so littel gold, that it is not worth mining. Others say that which was supposed to be gold is not gold at all. Last night the prospectors held an indination meeting and expressed themselves very freely.

SHOOTING PAINS IN SIDE, ARMS, BACK

Prove the Presence of Rheumatic Virus, [illegible] Cured Quickest by Nerviline—Rub It In.

Pains in the muscles, in the sides, the back, the neck, or the chest—they always carry with them great discomfort. If the inflammation is severe the pain will be intense. If allowed to continue they are dangerous. Nothing so quickly cures local inflammation and drives away pain as Nerviline. Nerviline does this because it penetrates so deeply. Nerviline is not only powerful, but soothing. By relieving congestion it cures pain. It does this always. It cannot fail because .. is a true antidote for pain. You can scarcely find anybody that will not tell you wonderful things about the pain-curing power of Nerviline. Remember, that there is not an ache or pain that Nerviline will not cure immediately. Nerviline is an anchor of health in every household.

Refuse anything that may be offered you instead of Nerviline, which is guaranteed for rheumatism, neuralgia, sciatica, lumbago, and all muscular aches and pains.

Large bottles, 50c; trial size, 25c, at all dealers, or The Catarrhozone Company, Kingston, Ont.

NERVILINE CURES ALL PAIN

The Daily Review

SATURDAY, JAN. 27, 1912.

UNION LABEL

GERMANY AFTER MORE TERRITORY

Germany wants more territory in Africa, but wants to do no fighting to get it, but would like to secure the same by negotiations or an outright purchase. It is reported that the Congo is one part the Emperor is anxious to secure, and has made overtures to Belgium in the matter. Another story is that Germany wants the Portuguese dominions in either East or West Africa, or both. If these portions of Africa passed into Germany's hands the power most effected would of course, be Great Britain. It is understood the German ambassador in London and the British Foreign Minister have been in consultation in the matter. Sir Edward Grey recently stated that Britain did not want to stand in the way of German colonial expansion, and the sincerity of his words is now being put to the test by the Kaiser. But then Britain has nothing to fear even if Germany does secure this territory and the British people would gladly see the Germans in charge of the Congo if it would stop the horrors of the rubber trade and help the natives.

It is pointed out by some of the English papers that this would give Germany control of a wide belt of territory from the Indian ocean to the Atlantic, and that they could check British trade along the Cape to Cairo railway, which would have to pass through Belgium or Germany territory as the case may be. From the viewpoint of trade the question assumes another aspect, and Britain will no doubt take steps to see that if Germany secures this territory some working arrangement is entered into that will protect British interests. Alarmists believe that the Germans are playing just such another move in the game against Britain, but this view of the case is not shared by many. As to the Portuguese possessions, there could be no serious objection to them falling into the hands of Germany.

Britain will demand certain concessions if she allows Germany to secure these territories in Africa and will make efforts to secure Delagoa Bay as an eastern outlet for the Transvaal in the exchange. She can well afford some concessions elsewhere to secure this.

TRADERS BANK REPORT

The Traders Bank of Canada showed total assets of nearly $52,500,000 at the close of the year's business on December 30th, 1911. The comparative statement issued this year is a somewhat new feature in bank reports and shows the Traders progress in a striking manner. During the the year the bank made net profits of $601,000, being an increase of over $75,000 over the figures for the previous year. During the year the bank built up its reserve account by the addition of $200,000, and this now stands at $2,500,000.

A satisfactory feature of the report is the large increase in deposits, which now stand over $40,500,000, as compared with $36,477,000 for the previous year. This indicates more clearly than anything else that the bank is increasing in popularity with the public. Other features deserving special comment are the large increase in gold and silver coin and other quickly available assets. These represent over $14,865,000, as compared with $11,731,000 for the previous year. The total assets, as mentioned at the outset, amounted to $52,427,000, an increase of over $5,250,000 over the figures for the year 1910

The Traders Bank is a progressive and carefully managed institution, and the rapid progress which it has been making during recent years is a matter of satisfaction to the shareholders and management.

Wood's Phosphodine, *The Great English Remedy.* Tones and invigorates the whole nervous system, makes new Blood in old Veins. *Cures Nervous Debility, Mental and Brain Worry, Despondency, Sexual Weakness, Emissions, Spermatorrhœa, and Effects of Abuse or Excesses.* Price $1 per box, six for $5. One will please, six will cure. Sold by all druggists or mailed in plain pkg. on receipt of price. *New pamphlet mailed free.* The Wood Medicine Co. *(formerly Windsor)* Toronto, Ont.

STEADY INCREASE IN THE ASSETS

The annual meeting of the Toronto Savings and Loan Company was held at their head office, 437 George street, yesterday.

The Twenty-Seventh Annual Statement presented to the shareholders at the meeting, was the report of a prosperous institution, and one of which the directors of the company may justifiably be proud. The net earnings for the past year, after payment of interest on deposits and debentures and all expenses of management, amounted to $141,943.44, and including a balance of $44,477.71, carried forward from the previous year, provided a total sum for distribution of $186,421.15.

This amount was disposed of in the following manner: $100,000.00 in quarterly dividends to the shareholders, being at the rate of 10 per cent. per annum; $40,000.00 was transferred to the credit of the reserve fund, which now amounts to $760,000.00, 76 per cent. of the paid up capital of the institution, and the balance of $46,421.15 carried forward to profit and loss account. The total assets of the company at the 31st December, 1911, were $3,580,549.41, an increase in the past year of a quarter of a million.

This steady increase in the assets further strengthens the already ample security to depositors and those entrusting their funds to the company's care.

Altogether the showing is a very creditable one and reflects great credit on the management.

Hon. Geo. A. Cox was re-elected President, and Messrs. W. G. Morrow and Richard Hall Vice-Presidents of the Company.

EDITORIAL NOTES

January is certainly trying to establish a record for continued cold weather.

A lighthouse keeper in the St. Lawrence River, says he has seen a sea serpent over 100 feet long twice. Many a poor chap would like to have had half of his jag on these two occasions.

A number of French Canadian members are said to have bolted because the Borden government refuses to discuss the Montreal Harbor board. These members are just playing to the gallery and will soon again answer the call of the party whip.

Archbishop Bruchesi says the story that the "Ne Temere decree is to be withdrawn is absolutely false and is indignant that the press should publish the item." However, there are many people, both Catholic and Protestants, who believe this would be the best solution of a troublesome problem.

The Socialists have made tremendous gains in Germany, now having 110 members, and they will have to be catered by by any government in power in that country. Emperor William is furious at the advance of Socialism, he sees in the Socialists bitter opponents of his grand military schemes.

A New Jersey wife beater was sentenced to kneel before his better half beg her pardon and then wound up by giving her a kiss. The magistrate thought this exhibition in court would shame the individual and be more severe than a jail sentence. About a dozen lashes would have been better. Wife beaters as a rule have no shame in them.

Whether or not the Ne Temere decree is withdrawn from Canada, the federal government should go ahead with its application to the Privy Council as to their power in the question of a marriage law. The question is one that should be settled for all time. Even if withdrawn now it might be again put in force at any time, and the same trouble would occur all over again.

THE MARKETS

Latest Quotations in Grain Dairy Products, Live Stock Etc.

CHICAGO, Jan. 26.—Altho the best prices of the week were made here today for all the cereals, latest trading showed a decline thruout the list. Profit-taking was largely responsible. Wheat closed the same as last night to 1-4c down, corn and oats off 1-8c to 1-4c and provisions off 2 1-2c to 15c.

The Liverpool market closed to-day on wheat ½d to ¾d higher than yesterday, and corn ½d higher. Paris wheat closed unchanged to ¾c higher, Antwerp unchanged, Berlin ⅛c lower, and Buda Pest ⅛c higher.

Winnipeg Options.

	Op.	High.	Low.	Close.	Close.
Wheat—					
May, old..	101¾	101¾	101¼	101¼b	101⅜
May, new..	100⅜	100⅞	100⅜	100⅝	100⅞
July	102⅛	102⅛	101⅞	101⅞	102
Oats—				To-day.	Yest.
May	....	....	....	43¼b	43⅛
July	....	....	....	43¾b	....

Toronto Grain Market.

Wheat, fall, bushel.........	$0 94	to $0 95
Wheat, goose, bushel......	0 92	....
Rye, bushel	1 00	1 03
Oats, bushel	0 52	....
Barley, bushel	0 85	0 90
Barley, for feed............	0 65	0 75
Peas, bushel	1 10	1 12
Buckwheat, bushel	0 63	0 65

Toronto Dairy Market.

Butter, store lots	0 25	0 27
Butter, separator, dairy, lb.	0 29	0 31
Butter, creamery, lb. rolls..	0 33	0 35
Butter, creamery, solids ...	0 32	....
Cheese, new, lb	0 16½	0 17
Honeycombs, dozen	2 50	3 00
Honey, extracted, lb	0 12	....
Eggs, case lots	0 34	....
Eggs, new-laid	0 37	0 40

Montreal Grain and Produce.

MONTREAL, Jan. 26.—Business in Manitoba spring wheat and oats over the cable to-day was quieter, but the bids that did come forward showed no important change. The local demand for oats continues good and sales of 5000 bushels lots of extra No. 1 feed were made at 48¼c, ex-store. There was an increased demand from foreign buyers for spring wheat flour and bids in some cases were 6d per sack higher, sales of a few round lots were made. A fair business is being done on spot. Demand for all lines of millfeed is good. The cheese situation is strong and sales of finest western were made as high as 15½c. Demand for butter is good and the market is fairly active with a firm undertone. Eggs fairly active and firm. The trade in provisions continues good.

Corn—American No. 2 yellow, 75c.

Oats—Canadian western No. 2, 49½c to 50c; oats, Canadian western, No. 3, 47½c to 48c; extra No. 1 feed, 48½c to 49c; No. 2 local white, 47½c to 48c; No. 3 local white, 46½c to 47c; No. 4 local white, 45½c to 46c.

Barley—Malting, 98c to $1.

Buckwheat—No. 2, 71c to 72c.

Flour—Manitoba spring wheat, patents, firsts, $5.60; seconds, $5.10; strong bakers', $4.90; winter patents, choice, $4.75 to $5; straight rollers, $4.30 to $4.40; straight rollers, bags, $2 to $2.10.

Oats—Barrels, $4.65; bag of 90 lbs., $2.20.

Malting—Bran, $23; shorts, $25; middlings, $28; moullie, $28 to $34.

Hay—No. 2 per ton car lots, $15 to $15.50.

Cheese—Finest westerns, 15¼c to 15½c; finest easterns, 15c to 15¼c.

Butter—Choicest creamery, 33c to 34c; seconds, 32c to 32½c.

Eggs—Fresh, 45c to 50c; selected, 35½c to 36c; No. 1 stock, 31½c to 32c.

Potatoes—Per bag, car lots, $1.60.

Dressed hogs—Abattoir killed, $9.75 to $10; country, $9 to $9.50.

Pork—Heavy Canada short cut mess, barrels, 35 to 45 pieces, $22.50; Canada short cut-backs, barrels, 45 to 55 pieces, $22.

Lard—Compound tierces, 375 lbs., 8¼c; wood pails, 20 lbs. net, 8¾c; pure, tierces, 375 lbs., 11¾c; pure, wood pails, 20 lbs. net, 11½c.

Beef—Plate, barrels, 200 lbs., $14.50; do., tierces, 300 lbs., $21.50.

Liverpool Grain Prices.

LIVERPOOL, Jan. 26.—Wheat—Spot, steady; No. 1 Manitoba, 8s 5½d; No. 2 Manitoba, 8s 4d; No. 3 Manitoba, 7s 11½d; futures, firm; March, 7s 7¾d; May, 7s 5¼d; July, 7s 5¼d. Corn—Spot, steady; American mixed, new, 6s ½d; kiln dried, new, 6s 6½d; old, 6s 11d; futures, firm; January, 6s ⅝d; February, 5s 11¾d. Flour—Winter patents, 28s 3d. Hops in London, (Pacific Coast), £10 15s to £11 10s.

Minneapolis Grain Market.

MINNEAPOLIS, Jan. 26.—Close—Wheat—May, $1.07 to $1.07⅛; July, $1.07¾; No. 1 hard, $1.07⅝; No. 1 northern, $1.06⅝ to $1.07⅛; No. 2 northern, $1.04⅝ to $1.05⅛; No. 3 wheat, $1.02⅝ to $1.03⅛.

Corn—No. 2 yellow, 63c.

Oats—No. 3 white, 48¼c.

Rye—No. 2, 90c.

Bran—$24.50 to $24.75.

Flour—First patents, $5.10 to $5.40; second patents, $4.75 to $5; first clears, $3.50 to $3.85; second clears, $2.40 to $2.80.

Buffalo Grain Market.

BUFFALO, Jan. 26.—Spring wheat, light trade; No. 1 northern, carloads, store, $1.15⅜; winter dull; No. 1 red, $1.03½; No. 2 white, 99c.

Corn—Firm; No. 3 yellow, 69c; No. 4 yellow, 67½c, all on track, thru-billed.

Oats—Steady; No. 2 white, 55c; No. 3 white, 54½c; No. 4 white, 53½c.

Barley—Malting, $1.22 to $1.25.

Duluth Grain Market.

DULUTH, Jan. 26.—Close—Wheat—No. 1 hard, $1.06⅞; No. 1 northern, $1.05⅞; No. 2 northern, $1.03⅞; May, $1.03⅞ to $1.06; July, $1.06½ asked.

CATTLE MARKETS.

East Buffalo Cattle Market.

EAST BUFFALO, Jan. 26.—Cattle—Receipts, 125; market, slow, steady; prime steers, $7 to $8; butcher grades, $4 to $6.75; calves, 500; market active, steady; common to prime, $6 to $10.50.

Sheep and Lambs—Receipts, 8000; market, active and 25c higher; sheep, slow; choice lambs, $7 to $7.15; cull to fair, $5 to $6.75; yearlings, $5 to $5.50; sheep, $4.75 to $4.50.

Hogs—Receipts, 4250; market, active, 5c to 10c higher; yorkers, $6.25 to $6.70; pigs, $7.65; mixed, $6.65 to $6.70; heavies, $6.65 to $6.70; roughs, $5.50 to $5.90; stags, $4.75 to $5.25.

Chicago Live Stock.

CHICAGO, Jan. 26.—Cattle—Receipts, 4000; market slow and weak; beeves, $4.70 to $8.40; Texas steers, $4.40 to $5.75; western steers, $4.65 to $7; stockers and feeders, $3.60 to $5.90; cows and heifers, $2.10 to $6.65; calves, $5.50 to $8.25.

Hogs—Receipts, 40,000; market steady for heavy; others 5c lower; light, $5.60 to $6.15; mixed, $5.85 to $6.25; heavy, $5.05 to $6.40; rough, $5.90 to $6.10; pigs, $4.15 to $5.40; bulk of sales, $6.05 to $6.30.

Sheep and Lambs—Receipts, 12,000; market weak; native, $3.15 to $4.75; western, $3.50 to $4.75; yearlings, $4.80 to $5.60; lambs, native, $4.40 to $6.70; western, $4.60 to $6.80.

Morgan's Treasures.

London, Jan. 27.—The authorities of the Victoria and Albert Museum are greatly disturbed about the withdrawal of the magnificent collection of art objects lent for many years by J. Pierpont Morgan.

The director of the museum, Sir Cecil H Smith, is now absent and it is reported that he has gone to Egypt to attempt to persuade Mr. Morgan to reconsider his decision. In the meanwhile the curators of the museum are packing up the collection.

The newspapers to-day comment on the "British red tapeism and official shortsightedness," which they hold responsible for what they describe as a national loss.

A Lazy Liver

Upsets the Whole System. Dr. Morse's Indian Root Pills Put Things Right Again.

His liver is to sluggish—his stomach bad.

A bitter taste in the mouth—coated tongue—dizziness on rising suddenly—bowels alternately loose and constipated—these mean that the liver is out of order.

Instead of flowing into the bowels, to regulate them and aid digestion, the bile has been going all through the system, upsetting digestion, leaving the bowels constipated, and making the sufferer perfectly miserable. This is biliousness.

The quick, safe and certain cure is **Dr. Morse's Indian Root Pills.** They clear out the clogged-up system, stir up the lazy liver, cleanse the stomach and bowels and purify the blood. The bile returns to its normal course, the food is again digested properly and all the disagreeable symptoms vanish.

Doctors prescribe *Dr. Morse's Indian Root Pills* and they are known throughout the world as a proven cure for all digestive troubles. They are equally effective in strengthening weak kidneys and curing rheumatism.

Made by W. H. Comstock Co., Ltd., Brockville, Ont., and sold by all dealers at 25c a box. 15

REVIEW WANT ADVTS.

The Review want advertisements are read by thousands, for people want what they want when they want it.

If you need help,—Servants hands, or workmen try the Review want ad columns.

If you have anything to sell, from a pickaxe to an Auto, use the Review want ad columns.

If you have lost anything try a want ad in the Review and almost certainly you will recover the lost article. If you want an owner for anything found a Review want ad will bring the owner to light

One Cent Per Word

Advertisements under this head 1c per word

Advertisers, if they prefer, may use as many as 25 words at the rate of 25c for one insertion, 38c for two insertions and 50c for three insertions.

RATES

10 Words—1 TIME	10 Cents
25 Words—1 TIME,	25 Cents
25 Words—2 TIMES,	38 Cents
25 Words—3 TIMES,	50 Cents
25 Words—6 TIMES,	75 Cents

LOCALS (Reading Type 48 cts per inch (4 cents per line.)

LOCALS in Dark Type 60c per inch (5 cents per line.)

Lost or Found

LOST

ON WATER OR GEORGE, BETWEEN SMITH and Hunter streets, black goat skin robe. Reward for return to Review. d22-2t

Wanted

WANTED

ROOMER, gentleman preferred. Good room, steam heated, well furnished. Apply — No. 1 Hunter St., East. 3d

WANTED

GIRLS, STEADY JOB, APPLY TO CANADIAN General Electric Company. 6d.

WANTED

AT ONCE GENERAL SERVANT. Highest wages paid. Must be experienced. Apply—Mrs. Jas. Kendry, 754 Water Street. 5d

For Sale or To Rent

FOR SALE

BELL ORGAN, NEARLY NEW. WILL BE sold cheap. 219 Cadney St. d18-3t

TO LET

HOUSE—172, ANTRIM STREET—at present occupied by Mr. Gilchrist, Sec. Y.M.C.A. tf

FOR SALE—$3000—FOR SALE

FOR SALE AT THE PRICE OF $3,000—THAT Eligible Residence, No. 147 Hunter St., East. Brick, steam heated, modern conveniences, seven bedrooms, fixed basins and taps in bed rooms, billiard room in basement. Ten minutes walk from post office. Apply to Mr. E. A. Peck, Peterborough

FOR SALE

Iron Pipes for water and steam Posts, Belting Pulleys, Shafting, Chains, Iron and Wood Pulleys, Steal Beams, Rails, Wire Fencing new and slightly used. Very cheap. Send for Catalogue, and state what you need.

The Imperial Waste & Metal Co

7 Queen Street - MONTREAL

ADVERTISE IN THE REVIEW.

PLUMBING

HOT WATER, STEAM and HOT AIR HEATING

GALVANIZED IRON WORK, ROOFING and EAVETROUGHING

We are continuing this part of our business at our new premises, corner of Simcoe and Bethune Streets.

Phone 88.

ESTIMATES GIVEN ON ALL CONTRACT WORK.

Adam Hall LIMITED

Medical

DR. E. V. FREDERICK

M.R.C.S. (Eng.), L.R.C.P. (London) — Surgery and Diseases of Women. 402 George Street. Hours 1.30-3.30—7-8.

DR. BUCHANAN

F.R.C.S., Edinb: M.R.C.S., Eng., L.R.C.P., Lon. Specialist Eye, Ear, Nose and Throat. Phone 519; 169 Charlotte St. Hours—9-11 a.m., 2-4 p.m. 7-8 p.m.

DR. E. A. HAMMOND

Late assistant Westminster Hospital, Brompton Hospital, National Heart Hospital, St. John's Skin Hospital, London, Eng. Also of Rotunda Maternity Hospital, Dublin.

Special—Diseases of Heart, Skin and Stomach

Office—543 Water Street

Bell Phones, Office 463—House 1801

Osteopathy

DR. ASA G. WALMSLEY

Osteopathic Physician

Office over Canadian Bank of Commerce, Hunter Street entrance.

Office Hours—9 to 12 a.m., 2 to 5 p.m. Evenings by appointment.

Office — Phone 649. Residence — Phone 609.

Legal

G. N. GORDON

BARRISTER, SOLICITOR, NOTARY PUBLIC AND CONVEYANCER, MONEY TO LOAN

Offices upstairs, 1 door south of Madill's Drug Store.

Phone 219. 397½ George Street

D. O'CONNELL

BARRISTER, SOLICITOR AND NOTARY Hunter Street, two doors west of Post Office, DANIEL O'CONNELL

RUDDY & BURNHAM

Barristers, Solicitors, Notaries, etc

Office — No, 379 Water Street, Peterborough.

Money to Loan

ROBT. RUDDY, K.C. J. H. BURNHAM, M.A.

A. E. DIXON

Barrister, Solicitor, etc.

Office corner Hunter and George Sts, Peterboro Entrance next to W. Madill's Drug Store.

R. E. WOOD

BARRISTER, SOLICITOR, Etc Office removed from Bank of Commerce Building to 435 George street, recently occupied by E B. Edwards. MONEY TO LOAN.

W. H. MOORE, K.C.

BARRISTER, SOLICITOR, in the Supreme Court etc Office—Hunter Street, first stairs west of Post Office. Money to Loan.

HALL, HAYES & HALL

BARRISTERS, SOLICITORS and NOTARIES PUBLIC, Hunter Street, Peterborough, next the English Church. MONEY TO LOAN at the lowest rates of interest.

E. H. D. HALL, City Solicitor.

LOUIS M. HAYES, K.C. BASIL D. HALL

HALL, MEDD & DAVIDSON

(Successors to Stratton & Hall)

BARRISTERS, SOLICITORS, Etc, Peterborough Ont. Office—Corner of Hunter and Water Sts over Bank of Commerce.

R. R. HALL, M.P. S. T. MEDD W. S. DAVIDSON

PECK, KERR & McELDERRY

BARRISTERS SOLICITORS, NOTARIES

415 Water Street, Peterborough

Money to loan at lowest current rates of interest. Easy terms of repayment.

E. A. PECK F. D. KERR V. J. McELDERRY

Money

BENNET & GOODWILL

BARRISTERS, SOLICITORS, Etc, 375 Water St., Peterborough. Telephone No. 191.

Money at Current Rates Upon Easy Terms

J. W. BENNET E. L. GOODWILL

MONEY TO LOAN

MORTGAGE LOANS ON CITY AND FARM PROPERTY at lowest current rates

PECK, KERR & McELDERRY

415 Water St., Peterborough

Money to Loan

at lowest current rates — on — FARM, TOWN OR VILLAGE PROPERTY ON EASIEST TERMS OF REPAYMENT

HALL, MEDD & DAVIDSON

Successors to Stratton & Hall

BARRISTERS. Offices—corner of Hunter and Water Streets over Bank of Commerce.

GRAND TRUNK RAILWAY SYSTEM — Canada's Double Track Line

Winter Resorts

Round Trip Tourist Tickets now on Sale to all Principal Winter Resorts including CALIFORNIA, MEXICO, FLORIDA, Etc.

The Attractive Route to **Western Canada** is via Chicago.

Steamship Tickets on sale by All Lines.

Full particulars from

B. A. ROSE, City Agent. F. SANDY, Depot Agent.

CANADIAN PACIFIC

To WINNIPEG AND VANCOUVER

Daily Transcontinental Service via the All Canadian Route. Standard and Tourist Sleepers.

To CHICAGO

THREE TRAINS DAILY. EXCELLENT SERVICE. MAKING CONNECTIONS AT DETROIT FOR FLORIDA AND AT CHICAGO FOR CALIFORNIA AND PACIFIC COAST POINTS

FOR RESERVATION AND INFORMATION APPLY— W. McILROY, Agent

TORONTO SAVINGS and LOAN COMPANY

Paid up Capital	$1,000,000.00
Reserve Fund	720,000.00

Savings Department

3½% interest paid quarterly on deposits of One Dollar and upwards. Interest accrues from date of deposit to date of withdrawal.

Depositors are offered every facility afforded by modern methods of banking

Security Afforded Depositors

Total Assets of the Company, December 31st, 1910	$3,355,504.40
Total Liabilities to the Public	1,566,026.69
Surplus	$1,789,477.71

Money to Loan on City or Farm Property at lowest current rates of interest

HEAD OFFICES 436 George St., — Peterborough

W. G. MORROW Managing Director.

LUMBER

And builders' materials of all kinds—Shingles, Scantlings, Joist and Bill Stuff—Mouldings, Casings and Base and all kinds of finish. Boxes and Box Shooks.

ALF. McDONALD ESTATE

Point St. Charles Mills

Get . . . the Latest

We supply the correct things in

WEDDING INVITATIONS

MENUS

PROGRAMMES

ANNOUNCEMENTS

CALLING CARDS

And PERSONAL STATIONERY

The newest and latest types papers and extremely good work.

Review Printing Co PETERBOROUGH

900 DROPS
CASTORIA
A Vegetable Preparation for Assimilating the Food and Regulating the Stomachs and Bowels of
INFANTS CHILDREN
Promotes Digestion, Cheerfulness and Rest. Contains neither Opium, Morphine nor Mineral. NOT NARCOTIC.
Recipe of Old Dr SAMUEL PITCHER
Pumpkin Seed -
Alx. Senna +
Rochelle Salts -
Anise Seed +
Peppermint
Bi Carbonate Soda +
Worm Seed -
Clarified Sugar .
Wintergreen Flavor.
A perfect Remedy for Constipation, Sour Stomach, Diarrhoea, Worms, Convulsions, Feverishness and LOSS OF SLEEP.
Fac Simile Signature of Chas. H. Fletcher. NEW YORK.
At 6 months old 35 DOSES—35 CENTS
EXACT COPY OF WRAPPER.

CASTORIA
For Infants and Children.
The Kind You Have Always Bought
Bears the Signature of Chas. H. Fletcher.
In Use For Over Thirty Years
CASTORIA
THE CENTAUR COMPANY, NEW YORK CITY.

The Paternoster Ruby

By Charles Edmond Walk.

Supplied exclusively in Canada by the British & Colonial Press, Limited, Toronto.

"Ah, precisely. That's what I would like to know myself. I think, however, I have the key that will unlock its hiding-place, when I learn how to use it." And I showed him the cipher. He shook his head over it; it was utterly meaningless to him.

There was one phase of our conference concerning which I insisted that the wretched man be minutely circumstantial. Our talk touching upon this point was much too painful for me to reproduce here in its entirety; but after I had almost literally dragged from him every minute detail of the actual tragedy, I felt justified in offering a word of encouragement.

It is sufficient simply to record now the point brought out, to supplement it with certain details acquired from Burke, and to state that it had a vital bearing upon the outcome of the case. The Page affair was by no means closed yet.

When Mr. Fluette struck the blow with the candlestick he was standing at the angle of the balustrade nearest the rooms which Burke and Maillot were occupying. Mr. Page was facing in that direction—that is, toward the west—and consequently his left side was opposed to the balustrade. Such were the respective positions of the two men at the instant the candlestick was snatched from the floor.

Immediately after the blow was struck both Burke and Fluette were thrown into a panic. The latter at once ran wildly down the front stairs, stumbling over the body on the landing, and out at the front door and away. Burke followed hastily after him, his teeth chattering with fright, and promptly bolted the front door. The act was accomplished so soon after the flight that Fluette, overcome with horror at his deed, distinctly heard the bolt shoot while he was speeding down the walk.

Burke had already informed me that after he made fast the front door he ran back to the rear stairs—he was afraid to pass again the body on the landing—where he observed the rear door wide-open. This he also closed and locked, then hurried up to the front floor, being governed by only one idea—to secure, as quickly as he possibly could, Maillot's companionship.

Between the instant he started to follow Fluette down-stairs and the time he stood rapping at Maillot's door, he had consumed much less than a minute. Some time later he thought of the Burmese, but when he looked into his room it was empty. The open back door accounted for their absense.

When I departed from Alfred Fluette—and I did that very thing; walked deliberately away from him, leaving him hopeful in the midst of his household—my heart was exultant, although I had in contemplation a task that might have dismayed Hercules.

But sometimes, usually when we are least expecting it, or when we are getting our affairs into too much of a muddle, Providence intervenes, and with a decisive stroke straightens matters out for us. After all, it is ridiculous wasting so much time and energy in rough-hewing our ends, when the shaping lies with other hands than ours. On this day of days Providence appeared in the guise of Dr. Wentworth De Breen.

His buggy drew up at the curb beside me.

"Hullo!" was his gruff salutation.

I was pleased at the meeting.

"The very man I was wanting to see," said I. "How many hospitals are there in the city and the immediate vicinity?"

He eyed me in his customary serious, intent manner. I amplified:

"I haven't the least idea, you know. Perhaps I could name a dozen, perhaps a score; but there might be five hundred. Anyhow, I have to search them all—or, until I find what I want."

"The deuce you have!" he jerked out. "Anything to do with your ruby case?"

"Everything," said I.

"Well!" He stared at me for a moment, then with a sudden movement whipped the fur lap-robe aside. "Get in here," he commanded, in his abrupt manner.

The next instant I was seated beside him, and his spirited mare was dashing along the street at a pace which I regarded as altogether too reckless. Dr. De Breen had a weakness for spirited horses, and he handled them with a careless ease that never failed to excite in me a secret envy; for—I here confess it—I always have been a bit afraid of horses, whether spirited or not; not much, but just enough to make me cautious. I never take any liberties with even a blind and spavined derelict.

"What d'ye want to find?" he bluntly asked, after we had ridden the better part of five minutes in silence.

"A disabled Burmese," was the reply. "I trust to find some part of his upper-works in a more or less damaged condition."

"Burmese!" he echoed in an exclamation. "Good. I win. Larrimer bet me five he was a Javanese." The doctor sniffed scornfully. "Devilish lot Larrimer knows about ethnology." He then became lucid.

"Larimer's head at the Drevel Hospital, y'know; deuced clever at the operating-table, but set in his ideas. Lord, dynamite wouldn't move him; stubborn's no name for it.

"Your Burmese is there: triple fracture of the left parietal, left clavicle and bladebone badly crushed; trephined him last night. Beggar'll die."

"It certainly sounds serious enough," commented I. "Is the parietal a part of his upper-works?"

He jabbed with the tip of one gloved finger the side of my head nearest him, which happened to be the right.

"That's your right parietal," he explained; "the left one's on the other side."

"Thank Heaven for sending you across my path this day!"—fervently. "That's my man."

The doctor was a good deal of a scoffer. "Heaven had nothing to do with it," said he, with unnecessary asperity. "I knew you'd be wanting to see him; I was hunting for you. Beggar speaks English fairly well, and he let out a word or two that made me think he knew something you ought to know. . . . Whoa! Jump out!"

We entered the hospital, and soon were at the bedside of the dying man. The operation had relieved the brain from the pressure of the fractured skull, and the man's wanderings were interspersed with rational periods, during which his story was taken down in shorthand, with infinite difficulty, by the hospital stenographer. I have taken the liberty of preparing a summary from the long rambling account, sufficient to show my justification for anticipating that the case was on the eve of taking an unexpetced turn, and to satisfy the curious respecting certain aspects of the ruby's history.

The man, whose name was Chaya, was a priest of the temple at Tounghain, Upper Burma, "where the sublime Da-Fou-Jan sits in eternal meditation among the thousand caverns that lie beyond Mandalay." His companions were also priests, and Tshen-byo-yen was a wealthy noble of the district, whose family was accountable to the king for the safeguarding of the temple's sacred relic—the "Heart of Budda." Thus was the great ruby known, and the rich crimson jewel was averred by tradition to be nothing less holy than the actual blood of "the Perfectly Enlightened One," bestowed upon mankind in an imperishable form.

Naturally, the gem was greatly venerated and not to be profaned by impious hands. But in the time of Tshen's father, it was stolen from the temple by an English adventurer, who succeeded in escaping out of the country with it and making his way to London.

However, a curse went with the ruby. In the temple its influence was beneficent, its crimson glow benignant and abounding with blessings for all true believers; but when desecrated by the plundering vandal's touch it became a great power for evil.

Therefore it came to pass that by the time the reckless Englishman set foot upon his native soil he was only too glad to part with his ill-gotten treasure at almost any price. He was in rags, starving and broken in health.

Thus it was that the rough, uncut gem passed into the possession of Luca Paternostro.

To be continued.

ABSOLUTE SECURITY.

Genuine
Carter's
Little Liver Pills.
Must Bear Signature of Brent Good
See Fac-Simile Wrapper Below.

Very small and as easy to take as sugar.
CARTER'S LITTLE LIVER PILLS.
FOR HEADACHE.
FOR DIZZINESS.
FOR BILIOUSNESS.
FOR TORPID LIVER.
FOR CONSTIPATION
FOR SALLOW SKIN.
FOR THE COMPLEXION
GENUINE MUST HAVE SIGNATURE.
Price 25 Cents | Purely Vegetable. Brent Good
CURE SICK HEADACHE.

HER DAUGHTER SAVED

Stricken With Acute Rheumatism —Recovery Scarcely Expected

Mrs. Dolina J. Lawlor, writing from Oxbow, Sask., says: "I would be lacking in gratitude if I did not write you and let you know of the wonderful good your Dr. Williams' Pink Pills have done for my daughter, Belle Lawlor. Indeed I think I may safely say that they have been the means of saving her life. For many years my home has been in Bruce Mines, Ont. Something over a year ago my son and daughter, then in her sixteenth year, left for the west. When leaving here my daughter was in the best of health, but in the following spring she was stricken with what the doctor said was inflammatory rheumatism in its worst form. After a few weeks she was able to get up, but her hands and limbs were so swollen that she could not dress herself. She continued in this way for some time, and then a second attack, worse than the first, set in, and my son telegraphed me, as she was very low. While I was getting ready to make the trip of eighteen hundred miles I got a second message to come at once, as they feared she could not live. When I reached her I found her even worse than I had expected. She was so weak and emaciated that I would not have known her, and she could only speak in a whisper. Her hands and fingers were all twisted and her limbs swollen to twice their natural size. The doctor had then been attending her for two months, and she seemed steadily growing worse. We did not dare move her in bed for fear of her heart giving out. She was as pale as a corpse, and her lips and face always cold. We had to fan her continually, and if we ceased even for a little while she would gasp for breath, and no one who saw her thought it possible she could get better. She suffered suffered such pain that I used to go out of the room and put my fingers in my ears to shut out her gasping and moaning. I had known before of Dr. Williams' Pink Pills and as we could gradually see her sinking I told my son I was going to give her the Pills. He was opposed to my idea, for he thought a change in the medicine might prove fatal. However, it was finally decided to give her the Pills. In a week's time she showed some improvement and felt like eating. From that time on she began to gain steadily. Gradually her hands and fingers became straight, the swelling in the limbs went down and her heart-beats became regular, and the color returned to her face, and soon the cure was complete. She is now as strong and healthy as any girl of her age, and to see her you would never think she had passed through an illness from which none of her friends thought she could recover. You have my sincerest thenks for what Dr. Williams' Pink Pills have done for my daughter, and you may be sure I shall always warmly recommend them."

Canadian Wheat in Great Britain

(Winnipeg Tribune.)

Canada now ranks fourth among the countries supplying Great Britain with wheat. Russia stands first with exports of 23,816,000 cwts. to Great Britain during twelve months. British East Indies came next with 21,079,000, Argentina third with 16,264,000, and Canada fourth with 14,056,000. The United States came fifth with 10,541,000.

TELEGRAPHIC BRIEFS.

There are now seven cases of smallpox at Montreal.

Belleville young Liberals have organized a strong association.

The Hollinger "group" in Porcupine will be merged into one company.

The street car which figured in the Christmas Eve fatality in Toronto was in another accident yesterday, when the brake refused to work.

The building occupied by White & Raby as a bakeshop at Welland, was entirely destroyed by fire, which started from an overheated oven.

Twenty-two members from Quebec are on strike against the Borden Government to compel the dismissal of the Montreal Harbor Commissioners.

The Royal Bank at Vancouver was entered by armed robbers, who held up the clerks, and took somewhere between one and five thousand dollars.

Peter Peterson of Cobalt was sentenced to ten years in penitentiary for writing a Black Hand letter to Manager Goodall of the Imperial Bank.

A young man named Robert Logan of Belleville was yesterday sentenced to two months in jail and to receive 15 lashes for an indecent assault on a little girl.

The general store and postoffice at Dawn Mills, Gore of Camden, near Chatham, conducted by Mrs. Henry Obey, and her sister, was Thursday night destroyed by fire.

The timely arrival of the police yesterday at Lodz in Poland just prevented a band of fanatical women from crucifying a man whom they had adopted as their "saviour."

Sir John Newell Jordan, British Minister to China, has received many letters written in Chinese threatening him with death, according to a despatch to The Daily Mail from Pekin.

One year in Central Prison was the sentence meted out to J. D. Chilman, who was found guilty of having received the sum of $8,578.24, knowing it to have been stolen from the Canadian Express Co.

Major Currie, M.P., the doughty warrier from North Simcoe, was honored last night at Barrie, at the annual banquet of the 35th Regiment when he was decorated with a long service medal by Hon. Sam. Hughes.

The Board of Trade, Kingston, opposes the scheme of Sir Max Aitken for harnessing the rapids of the St. Lawrence for power development, and will ask all the Boards of Trade in the province help to keep it a great waterway.

Just Succotash.

No man living ever said a word against succotash, says a western paper. He may discard chicken pie, sweet potatoes, tomato bisque, or clam chowder, but succotash he never turns from. There is a romance in the name. It dwells in the smile of the Great Spirit, and is, too, the lovely relic of Indian life. A man who eats succotash revels in the chase and the sunlit joys of the prairie. Succotash is made up of dreams and good things—beans and corn romping together and teasing you with a banter to join the melee. Of course, you will.

Canada's Foreign Agents.

Hon. Dr. Roche, Secretary of State, has just presented to the Commons a report of the State Department for the fiscal year ending March 31 last. The report gives a list of the foreign consular and commercial agents and consuls in Canada showing that there are about 35 of these.

Thirty-five countries are thus represented in Canada, the United States having alone 100 agents. The report contains a list of the passports issued by Canada in the year and also the regulations governing these. The officers and clerks of the department of external affairs number 9 in all.

A Hangman Saving Souls.

In Toronto, an evanglist has been holding forth who has attracted much attention. He was not always an evangelist. Indeed, his former profession was in marked contrast to his present one. He was wont not to save but destroy. He was a hangman—public executioner to the British Government. After having hung upwards of 200 people, James Berry decided to retire and save souls. In an interview at Toronto he stated that the reason for his deserting the Government service was his fixed belief that every year many innocent persons are hanged.

Coast Auto Roads.

There are 500 miles of automobile roads on Vancouver Island, British Columbia. The Government has built a seventy-five mile trunk road from Victoria to Alberni and a sixty mile scenic drive along the Saanich peninsula.

The Snake's Head and Tail.

The Hindus have more proverbs than any other race. One that especially applies to modern business runs as follows: The snake's tail had a quarrel with the snake's head about who was to walk in front. The head said, "You cannot walk in front, because you have no eyes and ears."

The tail said:

"Yes, but I have strength, I move you; if I want to, I can wind myself around a tree, and you cannot get off the spot."

The head said:

"Let us separate."

And the tail tore himself loose from the head and crept on; but the moment he got away from the head he fell into a hole and was lost.

Moral: To conduct a business successfully everyone should work for one common end, "SUCCESS."

Addressing the State of New York Bar Association, President Taft declared against the recall of judges which was dependent on "popular passion and prejudice."

Cook's Cotton Root Compound.

The great Uterine Tonic, and only safe effectual Monthly Regulator on which women can depend. Sold in three degrees of strength—No. 1, $1; No. 2, 10 degrees stronger, $3; No. 3, for special cases, $5 per box. Sold by all druggists, or sent prepaid on receipt of price. Free pamphlet. Address: THE COOK MEDICINE CO., TORONTO, ONT. (formerly Windsor)

FELL FROM A HAY LOFT

Suffered Tortures With His Kidneys Until He Tried Gin Pills

You might think that Mr. Baker needed a surgeon more than GIN PILLS. But there were no bones broken. His back was strained, which was harder to cure because nothing seemed to do any good. It is the same with a sprained ankle and broken leg. You can set the fracture and it will be well in six weeks—but the sprain may take months to get well.

However, Mr. Baker found the quick way to get relief from the pain—here are his own words.

AULTSVILLE, ONT.

"I have been a great sufferer from Kidney Trouble from an injury to my back caused by falling from a hay loft about six years ago. This left my kidneys weak, so that every cold I got would settle in my kidneys and cause intense suffering. I was advised to try GIN PILLS. I found, to my surprise, after taking two boxes, that the pains were relieved and I began to feel better. I am still taking GIN PILLS and feel sure I will be completely cured. I recommend GIN PILLS to all who suffer from any Kidney Trouble". C. BAKER.

A BAD FALL.

You see, the fall had strained the kidneys and they were affected by the slightest chill. GIN PILLS immediately strengthened the kidneys—soothed any irritation and thus enabled the kidneys to overcome the effects of the fall.

If you are having pain in the back—or trouble with kidneys or bladder through accident or overwork—do just as Mr. Baker did—take GIN PILLS. They will help you—cure you—or we will promptly refund your money. Buy six boxes at your dealer's. If, after taking them, you feel that Gin Pills have not helped you, return the empty boxes and get your money. We will take your word for it. 50c. a box, 6 for $2.50. Sample box sent free if you write National Drug and Chemical Co. of Canada, Limited, Dept. B Toronto.

NATIONAL LAZY LIVER PILLS regulate the bowels and cure Constipation, Biliousness and Indigestion. 25c. a box. 111

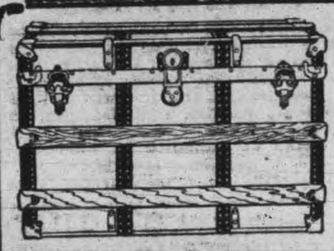
Sleigh Bells
Cutter Robes
Horse Blankets
SPLENDID STOCK
GOOD GOODS
Suit Cases
Trunks
Bags
STARTLING VALUES
Skate Straps
Winter Gloves
Hand Satchels
MEN'S FUR COATS Cut To The Bone — Fully 25% Off
B. SHORTLY SIGN OF THE HORSE AT THE DOOR 373 GEORGE STREET

SMOKELESS COAL OIL

If you want a clear white light, entirely free from smoke and odor, try our American Smokeless Oil at 18c per gallon. Superior to anything on the market at any price.
Ordinary American Oil........ 15c
Canadian Oil....12½c Gasoline ... 20c
DELIVERED FREE IN ANY QUANTITY TO ANY PART OF THE CITY

CHINA CEMENT CO. 163 CHARLOTTE ST. Macfarlane Wilson, Agr.
OILS, CEMENTS AND SOAPS WHOLESALE AND RETAIL.

Counter Sales Books

THE REVIEW has arranged with the manufacturers to supply

Counter Check Sales Book

for grocers, dry goods, clothing, and all branches of business.

Samples on view and prices. Phone your wants and they will have prompt attention.

Prices the lowest, the makers having exceptional facilities for this class of work.

REVIEW PRINTING CO.
177 Hunter-st.
Phone 189.

A Want Ad in The Daily Review

will find the right worker for that job. For the work-seekers who are versed and practised in "nowadays ways" of doing things are sure to turn FIRST to the offers of employment found in THE DAILY REVIEW, "which is why" an employer is enabled to choose the BEST man or woman for the work to be done

A Common Mistake

A common mistake, and one that is quite excusable, is that so many people between the ages of 40 and 50 feeling the need of glasses either refuse to wear them or continue putting it off.

There is no greater mistake than the common saying that "so-and-so" had such strong eyes, lived to be 80 and never used glasses to read. It is a physiological fact that at the age of 45 years the crystalline lens looses some of its elasticity; it looses more as age advances, so that even under accommodation it cannot become convex as it did before; consequently, this convexity (needed for reading) must be supplied artificially by means of glasses.

The above is taken from the Family Doctor a large American publication.

WE RECOMMEND GLASSES ONLY WHEN ABSOLUTELY NECESSARY.
CONSULTATION FREE.

A. A. FOWLER, Phm. B.
EYESIGHT SPECIALIST
WITH—NUGENT DRUG CO.
386 George St. Peterborough

"FEEBLE STOMACH"

Causes Digestive Weakness and Poisons the Entire System.

"No one can have suffered more than I did with stomach trouble." writes Phil. E. Pascalar, well known at St. Andrews Corners. "My doctor told me my indigestion and sleeplessness were due to poisons in the blood. Certainly my condition was desperate, and it seemed from the despondent feelings that swept over me that I would lose my reason. I happened to read about Dr. Hamilton's Pills and bought five boxes from the druggist. Such body-cleansing pills I never used; they were mild and yet quite strong enough to drive all the humors out of the blood. My stomach gained strength rapidly with Dr. Hamilton's Pills and I improved so much that in eight weeks I could eat and digest all ordinary food. Depression and weariness passed away and I am, thanks to Dr. Hamilton's Pills, enjoying robust good health."

No remedy for billiousness, indigestion, headache, sick stomach, or constipation that compares with Dr. Hamilton's Pills. Refuse substitutes. Sold in 25c. boxes. All dealers, or The Catarrhozone Co., Kingston, Ont.

Dr. Hamilton's Pills Cure Stomach Troubles

VISIT TO THE PLANET MARS

Prof. Chant Lectures to the Local Centre R.A.S.

Instructive and Interesting Explanations and Excellent Views.

There was a good attendance in the Assembly Hall of the Collegiate Institute last night to hear Prof. Chant of Toronto University lecture on the subject of "The Planet Mars." under the auspices of the local centre of the Astronomical Society. Dr. Marsh acted as chairman, as Mr. Fiske was engaged in operating the lantern. All business of the ordinary meeting of the society was dispensed with and Prof. Chant proceeded with his interesting lecture immediately after the chairman's address. The chairman said that Prof. Chant would hardly need an introduction, as he had already addressed the society several times. Prof. Chance had come into close contact with modern methods of studying astronomy, and the chairman believed that Dr. Chant's lecture would be a great treat to the audience.

Dr. Chant remarked that he was glad to hear the astronomical work in Peterboro was flourishing. He had he said, a class in elementary astronomy composed of about 170 students and the amount of practical work, such as lantern slides and photographs and observations, aroused in them much interest.

The planet Mars was of much interest in astronomy, because of its relation to the discovery of the law of solar gravitation, and the fact that the planets travel around the sun in elliptical paths. Mars was also used by Newton, later, to prove why those laws existed.

Mars was interesting to the astronomers an dall thinking people, who wonder and attempt to discover if it similar to the earth, and whether or not it is inhabited.

Mars is in a good position for observation every two years, because it approaches near to the earth every second year, and is, every two years, in opposition to the sun, or on the same side of the sun as the earth; and for the reason that while the earth's passage round the sun takes one year, Mars completes its orbit every two years. This year the best time to robservation was in September. The most successful observations were made in 1877, by a 26 inch telescope—then the largest one in the world—when the two satelites of Mars were discovered. Dr. Chant explained the existence of certain markings on Mars, which enables scientists to calculate the time that planet required to make a complete revolution. Mars rotates on its axis in a period of time a little over 24 hours.

The lecturer went on to discuss the construction and composition of the planet, and finally treated the subject from the standpoint of whether or not, Mars was inhabited. He mentioned in this connection the perfectly straight markins on Mars, that are thought to be canals. Some observers have found the canals, other report that they can find no indication of their existence. The question of the existence of these geometrical markings, was warmly combated, but later observations were made that verified almost wholly, the reports of the early astronomers, Lowell, a famous astronomer, claims that these markings, are caused by the vegetation springing up along the banks of real artificial canals. This, of course, argues for the existence of beings on Mars.

The lecture was illustrated by limelight lantern slides, and these graphic illustrations of the speakers' statements added to the instruction.

TORONTO SAVINGS & LOAN COMPANY

ANNUAL GENERAL MEETING

The Annual General Meeting of the Shareholders of the Toronto Savings and Loan Company was held at the Head Office of the Company, No. 437 George Street, Peterborough, on Friday, the 26th day of January, 1912, at 2 o'clock p.m.

DIRECTORS' REPORT

The Directors submit herewith their Twenty-seventh Annual Report showing the result of the business for the past year, accompanied by the Balance Sheet to the 31st December, 1911.

The Gross Earnings for the year amounted to $251,938.46, and after the payment of Interest on Deposits and Debentures, and all expenses of management there remained a Net Profit of $141,943.44. To this amount has been added $44,477.71, the balance carried forward from last year, which makes a total sum for distribution of $186,421.15.

This amount has been disposed of in the following manner:

(1) By payment of Four Quarterly Dividends at the rate of 10 % for the year, amounting to	$100,000.00
(2) By Addition to the Reserve Fund	40,000.00
(3) By amount carried forward to Profit and Loss Account	46,421.15

The above addition to the Reserve Fund increases that account to $760,000.00, making it now 76 % of the present Paid-up Capital of $1,000,000.00.

All payments maturing during the year on the Company's investments have been satisfactorily met, and the rentals from the property owned by the Company have also been promptly paid. The books, accounts and securities of the Company have been carefully examined by the Auditors, and their Report is attached to the Financial Statement.

GENERAL STATEMENT
31st December, 1911

ASSETS

Net Value of Investments	$3,453,957.25
Cash on Hand	2,928.25
Cash in Banks	116,989.47
Sundry Accounts due to Company	6,674.44
	$3,580,549.41

LIABILITIES

Currency Debentures and Deposits, with Accrued Interest			$804,846.80
Sterling Debentures, with Accrued Interest			943,013.56
Sundry Accounts due by Company			1,267,90
Capital Stock	$1,000,000.00		
Reserve Fund, 31st Dec., 1910	$720,000.00		
Transfer from Profits of year	40,000.00		
		760,000.00	
Profit and Loss Account		46,421.15	
			1,806,421.15
Dividend payable 2nd January, 1912			25,000.00
			$3,580,549.41

AUDITORS' CERTIFICATE

We hereby certify that we have carefully audited the Books and Accounts of the Toronto Savings and Loan Company for the year ending 31st December, 1911. All disbursements have been properly vouched for, and the postings and balances of the Company's Ledgers have been checked and found correct, in accordance with the above statement.

JAMES A. HALL, } Auditors.
A. B. FISHER, }

Peterborough, January 10th, 1912.

PROFIT AND LOSS ACCOUNT
For the Year Ending 31st December, 1911.

Balance at the Credit of Profit and Loss Account 31st December, 1910	$ 44,477.71
Net Profit for the year, after deducting charges of Management, Interest on Deposits, and Debentures, etc.	141,943.44
	$186,421.15

Appropriated as Follows:

Quarterly Dividends, Nos. 68, 69, 70 and 71, being at rate of 10% per annum	$100,000.00
Transferred to Reserve Fund	40,000.00
Balance carried forward	46,421.15
	$186,421.15

Reserve Fund

Balance at Credit 31st December, 1910	$720,000.00
Transferred from Profits of year	40,000.00
	$760,000.00

The usual resolutions were passed after which the following gentlemen were elected Directors for the ensuing year:

PRESIDENT.—HON. GEO. A. COX.
VICE-PRESIDENTS.—W. G. MORROW and RICHARD HALL.
DIRECTORS.—MESSRS. D. W. DUMBLE, PETER HAMILTON and H. C. COX.

FRAMING

Bring us your Christmas Pictures now to be framed before they are soiled or spotted.

THE ROY STUDIO
140½ Hunter Street.

THE CRYSTAL FOR SALE

This handsome and very fully equipped and up-to-date Moving Picture House, on George Street, Peterborough, is offered for sale. Central location, in direct line of business travel. Long lease. New Moving Picture Machine, New Piano. In every respect ready for business. Terms to suit purchasers.

Apply to
OZIAS de LAPLANT,
Solicitor, 378, Water St., Peterborough.

Amateurs

Headquarters for all supplies for Photographers—Kodaks, Films, etc. Thoroughly up-to-date supplies—just what you need.

Lendrum's Studio
Phone 626 170 Charlotte Street
Open Both Day and Evening

CATERING A SPECIALTY WITH US

ALWAYS SOMETHING NEW

Best Banquet Hall in City.

Best and largest variety of
FRESH BAKING DAILY

Coleman Bros.
426, GEORGE STREET.

INVESTIGATION INTO CAUSE OF LAKEFIELD FIRE

Sieman Company Will Endeavor to Learn the Real Cause

A thorough investigation will be made into the cause of the fire which destroyed the Siemon Company mill at Lakefield on Tuesday night, as it is thought that the mill was deliberately set on fire. President Siemon of the Company writes to Mr. J. F. Lillicrap at Lakefield as follows:

Mr. J. F. Lillicrap, Lakefield:

Dear Mr. Lillicrap,—Your telephone of the fire last night is a stunner, I assure you. In all our 27 years' experience we have never been connected with any building or plant where there was a dollar's worth of property destroyed by fire, and we do not intend to let this pass without investigation, and we will push it to the limit if it costs the price of the mill.

Now, I think the right way to go about this is for the Mayor or Reeve of Lakefield to appoint a jury and have an inquest, and do it right away.

Will you look after this, as I only got home from the West last night and have to go out again to-day on a trip east.

Will you kindly try and have the Mayor or Reeve take this up at once and see if the party cannot be run to earth. I am simply at a loss to think of a motive for anyone doing such a thing. I did not think you or any of us could expect the like of this Kindly let me know any particulars you may have and oblige.

Yours truly,
J. C. SIEMON.

Concert in Otonabee

St. Mark's church, Otonabee, are holding a social evening in the Foresters Hall, Zion, on Tuesday evening, January 30th, commencing at 7 o'clock. Sale of work, concert and refreshments.

Fancy Baking

We have added the following special new lines to our flourishing business: Scotch and English Crumpets, Muffins, Pancakes and Victoria Scones. These will be found something extra. L. Potvin, 425 George street. 5d

BIRTH

GRAY.—On Jan. 27th, to Mr. and Mrs. H. Gray, 177 Murray street, a daughter.

GREAT CLEARING SALE OF Misses' & Children's Dresses

For a quick clearance during our Cash Realization Sale we will place on sale this week all lines of Misses' and Children's Winter Dresses at sacrifice prices. They embrace all this season's newest styles, made of the finest qualities of All Wool French Serges and Cloths, nicely trimmed and well made.

LOT 1
32 only CHILDREN'S DRESSES, sizes 3 years to 7 years, regular prices $2.50, $2.75, $3.00 & $3.50
Sacrifice Clearing Price Your Choice for.. $1.98

LOT 2
20 only CHILDREN'S DRESSES, sizes 8 to 14 years, regular prices $3.75, $4.00 & $4.50
Sacrifice Clearing Price Your Choice for.. $2.98

LOT 3
25 only CHILDREN'S DRESSES, sizes 10 to 14 years, regular prices $4.50 to $7.00
Sacrifice Clearing Price Your Choice for.. $3.98

Don't Miss this Great Clearing Sale of Children's Dresses which will be sold at about the cost of the making.

Harry Adams

WON PRIZES AT LINDSAY

Local Winners in Poultry Show Held This week

Mr. J. Cunningham made an exhibit of Black Minorca fowl at the Lindsay Poultry Show this week. On five entries, he won three firsts, one second, and three specials, and also also got in the money on Partridge Wyndottes and Cochin Bantams. There was a very keen competition in all classes.

Messrs. Jas. Baptie, Harry Lush and George Buller made several entries and secured first and second prizes, which speaks very well for our local breeders.

On the whole the Lindsay Show was a success. The quality of birds was excellent. The judge was Mr. Jas. Bennett of Toronto, who gave satisfaction.

GOOD TIME AT AUBURN SCHOOL

Big Crowd Heard Fine Program and Ate Oysters

The annual oyster supper of the Auburn Sunday school was held last night in the school room, and, as usual, there were a large crowd of friends of the school present. Supper was served by the ladies of the school, after which an excellent program was given by members of the Y.M.C.A. Junior Leaders' Corps, who were ably assisted by Mr. D. Carlisle and A. Skelleter:

Piano Selection—A. Skelleter.
Chairman's Address—Mr. Long.
Vocal Solo—Mr. D. Carlisle.
Calisthenic Drill—Y.M.C.A. Junior Leaders.
Pyramid building.
Vocal Solo—Mr. Carlisle.
Combination tumbling.
Musical number—Miss Curtis.
Eccentric comedy.

At the conclusion of the program supper was served to those taking part in the program.

ROYAL TEMPLARS ELECT OFFICERS

Some New Members Initiated at meeting in Y.M.C.A.

A most enthusiastic temperance meeting was held last evening, Jan. 25th, in the Y.M.C.A., it being the regular meeting of Dan Spence Council R.T. of T. No. 25. There was a splendid attendance and each and every member was stirred with enthusiasm for the temperance cause. Bro. Carey occupied the select councillor's chair, and opened the meeting in the regular way. The minutes of the previous meeting were read and confirmed, after which the new members were initiated. The election of officers took place with the following result—

Past Councillor—Bro. Jas. Carey.
Select Councillor—Bro. G. P. Russell.
Vice-Councillor—Sis. N. Smith.
Fin Secretary—Bro. Chas. Wiley.
Cor Secretary—Sis. L. Smith.
Royal-Treas.—Sis. V. Merrill.
Herald—Sis. Mrs. G. P. Russell.
Deputy Herald—Bro. H. Coon.
Chaplain—Bro. B. Doucette.
Inside Guard—Sis. Mrs. Jas Merrill.
Sentinel—Bro. Ald. W. J. Johnston.
Planiste and Press Reporter—Sis. M. Merrill.
Auditors—Sisters E. Kemp and N. Smith
Trustees—Bros. G. P. Russell and Jas. Carey.

After the business of the evening had been concluded, a social time was spent. Bro. A. Doucette gave a pleasant recitation, and brief temperance addresses were given by Select Councillor Bro. G. P. Russell and Aldermen Harry Morgan and W. J. Johnston.

The next meeting of the Council will be held next Thursday evening, Feb 1st, in the Knights of Pythias Hall, Simcoe street. A large attendance is requested.

The annual postbag of British India carried more than 720,000,000 letters and more than 97,000,000 newspapers.

Grand Trunk System

Edson, Alberta, the first divisional point on the Grand Trunk Pacific Railway, West of Edmonton, has become a busy point. Teams are leaving every day for the Grande Prairie country. Up in the Peace River District road-houses have been erected and good accomodation is afforded for travellers, and ample provision for the accomodation of horses is assured. This route is the favorable one to reach the Peace River country at this time, and it is surprising to see the number of people that are going in.

Joe Marks Company

Miss Gracie Marks will appear at the Grand Opera House with Marks Bros. Co. for a special return engagement of three nights, Thursday, Friday and Saturday, Feb. 1st, 2nd and 3rd, opening Thursday night in "A Ragged Princess" in which this talented actress is seen at her best. All new plays will be presented here and with a complete change of vaudeville between the acts. The prices will remain 10 20 and 30 cents, and seats can be secured in advance at the box office.

TENDERS

Will be received up to
Tuesday, Feb. 13
1912, for the erection of a brick building 325 ft. x 80 ft., two stories and basement. Plans and specifications at our local office. The lowest, or any tender not necessarily accepted.

CANADIAN GENERAL ELECTRIC CO., Limited.
E. G. PATTERSON,
General Superintendent.

WE SELL Anything you want
WE BUY Anything you have sell.
JAY'S Stores
388-390 AYLMER ST., PETERBOROUGH

GRAND OPERA HOUSE | TO-NIGHT! TO-NIGHT!
FRED H. BYRES & J. ELWIN McBRIDE offer FRED H. BYRES in
"THE GIRL & THE TRAMP"
(The laughing Comedy success)
A COMPLETE SCENIC PRODUCTION.
PRICES—Night 15c, 25c, 35c, 50c
Matinee—Adults 25c, Children 15c
SEE the thrilling automobile explosion
the daintiest girl
the funniest tramp
the best show of the season

Grand Opera House,
J.J. TURNER & SONS, Owners & Managers
RETURN ENGAGEMENT—
Thursday - Friday - Saturday
Feb. 1-2-3. Matinee Saturday.
MARKS BROS. A-1 CO.
Direction Joe Marks
THURSDAY NIGHT—"A RAGGED PRINCESS."
ALL NEW PLAYS—ALL NEW VAUDEVILLE—CONTINUOUS PERFORMANCE.
Prices—Evening: 10c, 20c, 30c; Matinee: Children 10c, Adults 20c - Seat Sale opens Tuesday

TAKEN THOUSAND ZUTOO TABLETS

Cured 500 Headaches.

Mrs. (Dr.) Shurtleff, of Coaticook, says. "Zutoo Tablets must have cured 500 of my headaches, for I have taken 1000 tablets. After trying every remedy within reach, I discarded them all four years ago for Zutoo, which I have taken ever since. I find the tablets a harmless and efficient cure for all kinds of headache."

Never Mind The Storm

It will not inconvenience you if you will phone us.

Everything in season

Fruit Vegetables etc.

D. M. MINICOLO

Phone 935. 410½ George St.

DOMINION CHINESE CAFE

Modern and up-to-date dining rooms also private dining tables. Drop in and try our special Chinese Dishes—nothing but the best of steaks and chops used. We guarantee the best of satisfaction to strangers and all our patrons.

328 GEORGE STREET

OPEN FROM 7 A.M. TO 2 A.M. Tom Him, Manager

STAMPED LINEN GOODS

and a full line of Linen Floss THREADS for working, at the

Ladies' Hair Store

All kinds of Hair Goods made up, also ladies own hair combings made into Puffs and Switches. Best of work guaranteed.

All styles of PADS, FRINGES, etc.

Hair Dressing, Shampooing, Scalp Treatment

Our preparations for the prevention of hair falling out have proven their value.

Mrs. M. J. Byrne

424 George St. Phone 1350

Rare Opportunity

First-class half or whole section in famous Souris district, Manitoba. Highly improved with good buildings. All under cultivation. Plenty of good water. This is at a BARGAIN with term to suit. Apply to— d-wim

A. BROWN & CO., 406 George St.

A Good Portrait

will always be received with pleasure by friends. Our portraits are good portraits—the kind the children will appreciate in after years.

A letter making an appointment will have our immediate attention.

Louis Mendel

STUDIO — 374½ George St, East Side

The only studio on George-st.

W. J. Hancock

Licensed Auctioneer, graduate of the National School of Auctioneering. Farm and Farm Stock sales a specialty. All classes of goods sales promptly attended to. Open for engagement. Residence—No. 588 Stewart st., Peterborough. Phone No 1069, Bell.

POPULAR CHANGES AT THE ROYAL THEATRE

The new proprietor of the Royal, Mr. Gust Bonkydis has just returned from Toronto where he has purchased two new machines for the projecting of Moving Pictures, and has made made arrangements to show four reels of 4000 ft. of film at every show, with a change of two new reels each day. Patrons of the Royal are sure to be pleased with the pictures in future, for with two projecting machines and two operators the show will be continuous, no stops or delays to change reels. The very latest and best high-class Vaudeville Acts will be secured for both afternoon and evening shows. The prices of admission the same as under late management.

CANADIAN GENERAL ELECTRIC MUST HAVE MORE ROOM

Another Large Brick Building For Manufacturing and Shipping Purposes to be Erected.

The Canadian General Electric Company is advertising for tenders for the erection of another large building, which is necessary to facilitate the increasing output of the big electrical plant. The building is to be of brick, the dimensions being 325 feet by 80 feet and is to be made up of two stories and basement.

It will be used for manufacturing and shipping. Tenders will be received up to February 13.

POLICE COURT CONVICTION QUASHED BY JUDGE HUYCKE

Appellant Had Been Fined $25 After Conviction for Selling Liquor to Minor.

The appeal brought by Patrick Carroll, one of the wine clerks of the Oriental Hotel against the conviction made by D. W. Dumbie, K.C., city Police Magistrate, dated the 20th of December, 1911, was this morning sustained by his Honor Judge Huycke, Judge of the County Court.

The judge handed out a written judgment covering the case and the law applicable to it, and it is expected that this will be printed on Monday.

G. N. Gordon appeared for the appellant and Crown Attorney R. E. Wood appeared for the respondent, Chief of Police Thompson.

The charge at police court was selling to a minor. A conviction and fine of $25 was made.

SERGEANTS' BALL AT ARMORIES

One of the most enjoyable social entertainments of the season was the 57th Sergeants' Regimental ball, given last night in the armories. Progressive euchre, waltzing and square dancing were indulged in by the one hundred couples present, and the very evident pleasure of the guests during the program proclaimed the evening a grand success. The Opera House orchestra supplied the music, and the services of Coleman Bros. had been secured. The refreshments served were dainty and appetizing, and were thoroughly appreciated by the dancers. Among the guests were Col. Clegg and Capt. McLean, of the 57th Regiment, and Major Young and Lieut. Fee, of the 24th Field Battery, besides Lieutenants Carruthers, Watt, Mills, Ackerman, Comstock and Lech of the 57th, and Lieut. Watson, and Lieut. Cleghorn, of the 3rd Prince of Wales were also present.

The ball room and refreshment hall were gaily decorated for the occasion by a tasty display of flags and bunting.

MISS GRACE MARKS

With Marks Bros. who make a return engagement at The Grand for 3 nights next week, commencing Thursday, February 1st. Seat sale opens Thursday.

ICE FOR USE IN COLD STORAGE PLANTS CAN BE TAKEN FROM LITTLE LAKE

A special meeting of the Board of Health was held yesterday afternoon for the purpose of hearing the objections of the cold storage proprietors against the Board's decree issued at the last meeting, that no ice shall be cut in Little Lake this winter. The proprietors, namely, Ald. A. G. Gillespie and Wm. Scott, and also a representative of Calcutt's brewery, were present and explained just how the decree would affect their business.

NO CONTRACT.

"If we can't get ice from Little Lake," said Mr. Scott, "it will be a great hardship to us, as I do not know where else we can procure it, except six to seven miles out of the city.

He explained thoroughly the working of the plant, and to what purpose the ice is used. Nothing in the way of articles for storage are allowed to come in direct contact with the ice, the cold air arising from the coils in the tank being used for cooling.

Ald. Gillespie also spoke, stating that he was in a similar predicament to Mr. Scott.

"The ice used," said Ald. Gillespie, "never comes in contact with the ice cream or butter, at any time, but the articles are kept cool by the cooling air alone."

The question then arose as to the advisability of allowing ice to be used in the refrigerators in stores wherein dairy products might be packed.

Dr. Young said that if ice were packed next to articles for sale in refrigerators, if the ice were impure, it would furnish an excellent growing ground for impurities, which practice could not be countenanced.

"A law should be passed making it punishable to put ice next to saleable articles," said Ald. Gillespie. The latter, however, did not favor doing away with refrigerators, but drew the line at ice being used next to the articles deposited in the refrigerator.

The ice-men themselves know that Little Lake is not a fit place from which to secure ice, as Mr. Allen admitted to Dr. MacPherson, according to the latter's statement, that it was not proper, while in conversation with Dr. McPherson last summer.

The storage men, however, will be all right, they being allowed to cut ice under the provisions of the following resolution brought in by Mayor Bradburn.

"That ice may be cut in Little Lake for storage and cooling purposes, on a permit from the Medical Health Officer, that such ice is all right."

A discussion followed bearing upon the amount of license the resolution allowed in the matter. It was suggested that the ice men distinguish between the quality of ice sold to customers, one kind for domestic use and the other for sale to storage men.

Finally it was decided on motion that the chairman and Dr. McPherson interview Mr. Allen on the matter and see what arrangements could be made, and report back to the Board. The plan was satisfactory to all the Board.

The meeting was attended by Dr. Young, chairman; Mayor Bradburn, Robert Neill, D. H. Kerneghan, Mr. Murty and Dr. McPherson.

Abbey's Effervescent Salt

A wise person knows when to use Abbey's salt.

Don't you think it time to get a bottle?

25c and 60c.

Sold everywhere. 82

ILLUSTRATED Y.W.C.A. LECTURE

Our readers will be gratified to learn that next Friday evening, Prof. Morison of Queens University will deliver a lecture on "The Highlands of Scotland" under the auspices of the Y.W.C.A. in the gymnasium hall. This distinguished historian lecturer and author, is an honor graduate of Glasgow and Oxford Universities and has won preeminence by his profound scholarship, rare versability and strong and ardent personality.

The subject of this lecture lends itself with irresistible charm to Prof. Morison's simple naturalness of manner, which so attractively unites itself with high literary excellence, a deep insight into life and a delicate humor as subtle as it is pervasive. His broad sympathies and vital appreciation of the aspects of nature, he so vividly describes, transport his listeners to the hills and lochs of Bonnie Scotland: they see the beauty of crag and tarn and trosachs, feel the breezes, smell the fragrant heather, and relate themselves to the passionate loyalty of her people to their native land.

The illustrations are few but carefully selected, to deepen the realities of description.

No man or woman in our city can afford to miss this opportunity of hearing the lecture.

LOCAL ODDFELLOWS AT PORT HOPE

Members of the Hiawatha Encampment, I.O.O.F., were in Port Hope last night officiating in degree work for the Victoria Encampment, which had a large number of candidates. The officers were installed by a team from Oshawa. After the ceremonies luncheon was served at the Hotel St Lawrence.

CANADIAN ORDER CHOSEN FRIENDS WENT ON TRIP

The Canadian Order of Chosen Friends gave a grand social evening in the S.O.E. hall last night, to a large number of members of their society. the most interesting item on the varied program was the lecture on "A Trip Around the World," illustrated profusely by limelight views. The evening's entertainment included good music and progressive euchre contests. The evening was a grand success, and the society is to be congratulated on the results of its efforts in that direction.

Winnipeg city council doesn't favor giving the militia department a free site for a new armory.

—COMING—

PROF. DORENWEND OF TORONTO will be at the

ORIENTAL HOTEL PETERBORO' ON FRIDAY, FEBRUARY 9th

with a stock of the newest EUROPEAN AND AMERICAN FASHIONS IN HAIR GOODS

Our Tranformation for the lady who has thin hair, cannot be equaled. All OUR GOODS are noted for their superior workmanship exclusive styles, and fine quality of hair.

SWITCHES TRANSFORMATIONS POMPADOURS WAVES - FRONTS COILS

Any style will be gladly demonstrated free

WILL ALSO BE AT BENSON HOUSE, LINDSAY — FEBRUARY 10th

OF INTEREST TO THE BALD MAN. You are invited to call on us for a FREE DEMONSTRATION of our famous

'Dorenwend Sanitary Patent Toupee'

The only Sanitary and perfectly constructed toupee made. Indetectable, light in weight, strong, perfectly ventilated. Worn and endorsed by physicians and medical men. They are MADE IN ANY STYLES, SHAPES or SHADES

Do not fail to call and see them.

THE DORENWEND COY, of Toronto, Ltd

The House of Quality Hair-Goods

103-105 YONGE ST, TORONTO, Ont.

EXPLANATION OF HOW IT'S DONE

Wonderment is on every hand—all kinds of questions as to how we can make such inducements. Well, the Dinner Sets and Wall Paper are 1911 sample sets and over-production stock. We are always ready to buy gold dollars for 50c, or, in other words, good staple goods at less than half price, to realize our prestige in buying test over selling ability. We now make the unheard of prices for your room or table :—

1st Offer—We will furnish grounded and gilt wall paper and border, and a man to put it on any dining room or bedroom—not more than 52 feet around the room—complete for **$2.71**

2nd Offer—We will furnish suitable gilt or silk wall paper and border and man to put it on any parlor or dining room—not more than 60 feet around the room. Nothing for you to do but pick your pattern and we will do the rest for........ **$3.49**

3rd Offer—We will furnish enough dishes to set any table of 12 persons with the famous Alfred Meakin's English Dinnerware, consisting of 12 cups and saucers, 12 dinner plates, 12 tea plates, 12 new soup plates, 12 bread and butter plates, 12 fruit dishes, 1 fruit dish, 2 cover dishes, 2 platters, 1 gravy, 1 pickle, 1 cream jug, 1 bowl, 1 sugar, in all 97 pieces, worth $18.00. for........ **$9.95**

4th Offer—We have a few sample Lemoges China Dinner and Tea Sets, with the usual style of French decoration, regular price $35.00. You may divide the price by 2 and take the set........ **$17.50**

6 only Tea sets, same make, 40 pieces, regular $12.00. Don't miss $12.00 worth, as good as gold, when you can get it for **$6.00**

We could tell you of many lines of China at half price; also Window Shades and Brass Curtain Rods that could not fail to make you wonder and ask the question: "Where did you get such nice goods so cheap?"

THE PEOPLE'S BENEFACTOR

Toronto 262-4 Queen W. **C. B. Routley's** Peterboro 379 George Street

Mid-Winter Clearance Sale

SHOES, FELTS AND RUBBERS

For Half their Value

We have gone through our stock carefully and selected out all the pairs of which we have only a few of a kind.

WE HAVE PLACED THESE SHOES BY THEMSELVES ON

OUR BARGAIN TABLES

WE HAVE ATTACHED PRICES TO THEM THAT WILL ASTONISH YOU, AND SELL THE SHOES AT ONCE.

These Shoes, Felts, and Rubbers, have been our best sellers. Nothing the matter with them except we have only a few pairs of a kind and wish to clean them out to make room for our Spring and Summer Shoes.

HERE ARE A FEW OF OUR CLEAN CUT PRICES—

MEN'S GUN METAL & VELOUR CALF BLUCHER BOOTS, Invictus Shoes, Geo. A. Slater's make. Regular $5.00. Sale price **$3.45**

MEN'S VELOUR CALF AND BLUCHER BUTTON BOOTS, oak tanned soles. Goodyear welts, regular $3.50 & $4.00. Sale price **$2.45**

MEN'S VELOUR CALF BLUCHER BOOTS, oak tanned soles, silk stitched. Regular $3.00 & $3.50. Sale price........ **$1.98**

WOMEN'S GUN METAL BUTTON & LACED, Goodyear welts. Oak tanned soles. Regular $4.50 & $5.00. Sale price **$3.45**

WOMEN'S GUN METAL BUTTON & LACED. Goodyear welts Oak tanned soles, silk stitched. Regular $3.50 and $4.00 Sale Price........ **$2.45**

WOMEN'S GUN METAL BUTTON & LACED. Oak tanned soles. Silk stitched. Regular $3.00 & $3.50. Sale price **$1.98**

FELT SLIPPERS

Felt Soles, Genuine German Felt

Men's Felt Slippers	reg. 75c, Sale price	49c
Women's	" 60c, "	39c
Misses'	" 50c & 60c, "	39c
Children's	" 40c, "	24c

RUBBERS

Men's Rubbers, all sizes	reg. 75c, sale price	59c
Boy's	" 65c, "	49c
Women's	" 60c, "	49c
Misses'	" 50c, "	39c
Children's	" 40c, "	29c

These Shoes, Felts and Rubbers are our own carefully selected stock. No Goods brought in for sale purposes.

Come early as you can save lots of money by doing so

AT THE QUALITY SHOE STORE **J. T. STENSON & SONS** 364 GEORGE STREET

J. M. BROOKS & CO., DISTRIBUTORS, 416 Water St. Phone 61

AUTOMOBILE AND CYCLE SKATES

Are made in Canada. Ounces lighter than any other, and stronger. 12 different styles to choose from. See our new "LADIES' AUTO," the lightest skate made. Perfection Ankle Supports. The only perfect support made. Does not cramp the foot, allowing free backward and forward movement and preventing all side movement.

Skates Hollow Ground

MILLARD'S BICYCLE SHOP
225 Hunter St. near Aylmer Street

SPRIGS OF SPORT

Bright Liners on Athletic Topics

CONNAL WON CONSOLATION

Was 8 up Against Skip Matthews' Rink in Final

In the final of the Bonspiel Consolation, played at the rink last night, the honors went to skip J. H. Connal who was 8 up against skip T. F. Matthews.

Connal obtained a lead of 5 in the first three end and at the tenth was 11 to the good.

The rinks were—

W. Menzie	R. Carlon
L. Dobbin	W. D. Campbell
W. H. Denham	H. Foote
T. F. Matthews	J. H. Connal
Skip 10	Skip 18

Score—
Matthews—000110000202211 0—10
Connal — 221003142x1xxxx2—18

The schedule games will be resumed next week.

ABSTAINERS WON AT HAVELOCK

Beat the Home Team By Score of 8-7

The T.A.S. Trent Valley League team took another jump towards the district championship last night, when they defeated the Havelock aggregation on their own ice by the score of 8—7. The game was a hot one, neither team gaining a lead till after half-time, when the figures were 3—3. The T.A.S. team line-up was —McFadden, goal; Lansfield, point; Lansfield, cover; McPhee, rover; O'Dette, left; Coughlin, right; and Halpin, centre.

TORONTO CENTRALS COMING FOR VISIT TO LOCAL Y.M.C.A.

The Toronto Central Y.M.C.A. leaders, twenty strong, will arrive in the city this evening to be the guests of the senior and intermediate leaders of the local Y.M.C.A. over Sunday. The party will include Mr. Fred J. Smith, physical director, and Dr. Manning, assistant director.

Mr. Allison, assistant boys' secretary, will address a boys' meeting at 9.45 o'clock to-morrow morning, while Mr. Smith will speak to the gymnasium men at four o'clock. The visitors will be banquetted to-night at the Association.

HOCKEY

Practice hours for Monday night are transferred to Tuesday night on account of the junior O.H.A. game on Monday. The Collegiates take the 5 to 6 hour, All Saints' 8 to 9, and T.A.S. 9. to 10.

The fans will see the juniors in action again Monday night, when the Port Hopers will be here for the last game of the district.

The Thistle hocket team for this season has been re-arranged as follows:

Goal—Huycke.
Point—Cavanah.
Cover—Matthews.
Rover—Long.
Left—Moran.
Right—Smith.
Centre—Knapman.

The youngsters have the strongest line-up this year than they have ever had before, and will journey to Port Hope in the near future to play a junior T.C.S. aggregation. They should have a winning team and should wallop the Collegians handsomely.

The standing in this district of the Trent Valley League is—

	W.	L.
T. A. S.	2	0
Campbellford	1	1
All Saints	0	2
Havelock	0	1

Those who intend going to Lindsay Tuesday on the regular 5.30 train, should remember that the tickets will not be good for return on the special.

HOTEL LENOX BUFFALO, N.Y.

FIREPROOF THROUGHOUT

MODERN HIGHEST CLASS UNEXCELLED SERVICE.

Conveniently located in the most beautiful section of the city Buffalo's leading tourist hotel.

EUROPEAN PLAN
$1.50 Per Day and Up.
Special Weekly and Monthly Rates.

SPECIAL—Take public taxicab from depot to hotel at our expense. Instruct driver to charge service to Hotel Lenox. No extra charge in hotel rates.

Write for "Guide of Buffalo and Niagara Falls." It will be sent with our compliments.

SOUTH CENTRAL BOYS PLAY HOCKEY

The schoolboys of the South Central school are hockey enthusiasts and two teams out, carrying the patriotic name of the Red White and Blue, from the junior third class defeating the leaders of the senior second class; at the Y.M.C.A. rink this morning, between 9 and 10 o'clock by the one-sided score of 15-1. Bert Hamilton refereed.

The teams were—

Red White and Blue—Goal, W. Parsons; point, A. Sharpe; cover M. Sherwood; rover G. Webb and F. Montgomery; centre, A Stevens; right. H Whitcroft; left A. Jackson.

Leaders—Goal, R. Pogue and C. Dobbin; point, L. Waddell, cover, H. Evans; rover, W Kimberley; centre, H. Chambers; right, E. Fry; left, S. Pethick.

PARODIES FOR ROOTERS CLUB

The Rooters' Club are going to be one of the big noises in the Lindsay-Peterborough game next Tuesday night, and have arranged a number of parodies for the battle. Here are some more of the melodies which will cause consternation in the ranks of the Stoddard brigade:

Tune—(Down by the Old Mill Stream)
Down goes that Lindsay team
Before the White and Blue,
And when we get through
There'll be an awful stew.
'Twas there we knew that,
That we'd beat them, too;
There a dream, a lovely dream
Is that Lindsay team.

Tune (Beautiful Doll)

Oh you Peterborough team, you speedy Peterborough team,
Wait till we get through with Lindsay;
Their chances will be awful flimsy.

Oh you Peterborough team, you speedy Peterborough team,
We will win this game there is no doubt,
Everybody get up and shout
Oh, Oh, Oh, Oh, Oh, you Peterborough team.

Tune (If you talk in your sleep, please don't mention my name)

Oh we look like district winners,
For we never lost a game,
Lindsay knows we'll beat them bad,
Trenton, too, we made them sad.
Oh if we work hard we'll be champions
And this is not a dream,
We're one best bet in the O.H.A..
Rah. Rah. for Peterborough team.
Rickety, Rackety, Rum, Sum,
Rickety, Rockety, Roe,
We're the men your hear about,
We come from Peterboro,
PETERBORO,
Peterboro.

Chorus—You'll do the same thing over

For we'll do the same thing over,
over again, over again,
We'll do the same thing over, over
and over again,
That 13—1 score was a teaser, this
time we'll give you a pain,
And the song "down and out you
can all sing and shout
Over and over again.

KELLY

Has anybody here seen Kelly
K—E—L—L—Y
Has anybody here seen Kelly
Have you seen him skating by,
His speed is great and his shot is true,
He takes the puck right through and through;
Has anybody here seen Kelly
Kelly, that Peterboro boy.

BILLY

For when we rush, we always rush by Lindsay
For our team knows just how to rush,
And when we check, we always check
For our team knows just how to check;
And when we shoot, we always score on Lindsay
We'll beat them till we make them sad;
And when we're through, and when we're through,
Poor Lindsay, t'is too bad.

BETTY BROWN

Good bye Lindsay, good bye Lindsay team,
All your penant hopes are just a dream;
Hang some crepe on your dead old town,
We're going to win to-night and win hands down:
Don't you feel so bad, just dry your tears,
Perhaps you'll win a cup in fifty years,
Way down upon the Scugog river;
Good bye Lindsay town.

ALL SAINTS' LOST AT CAMPBELLFORD

All Saints went down to defeat at Campbellford last night, the homesters being behind in the 8-2 score. The half time figures were 6-1. The Saints broke even on the play, but were weak in the nets. The line-up was—

Goal, Cook; point, Hatton; cover, Campbell; rover, Anderson; centre, Rose; right. McMartin, left Elliott. Referee, W. Whitby of Stirling.

Tweed beat Marmora last night by an 8-4 score.

Midland Intermediates brought about a three corner tie by handing a 17-5 defeat to Victoria Harbor, last night.

Toronto Argonauts were defeated in Oshawa last night by 6-4. The return fro the championship of the district is billed for Toronto Tuesday night.

Trenton Juniors won their district by defeating Picton last night, 5-4.

LOCAL PUPILS WERE SUCCESSFUL IN EXAMINATIONS

Miss Jean Hill, a pupil of Miss Newman, pianofote teacher of the Conservatory of Music staff was successful in passing her Intermediate examinations at the Toronto Conservatory of Music this week. Miss Hill obtained a very high and creditable standing.

Miss Lora Logan, the well-known lodcal violiniste, a pupil of Miss Julia Choate of the Conservatory staff, also was very successful in her intermediate examinations, which she tried on Tuesday of this week at the Toronto Conservatory, obtaining a very creditable standing.

SUNDAY SCHOOL CLASS WAS ENTERTAINED

An informal but most enjoyable social time was spent last evening by the girls of Mrs. Rev. Couch's class of George street Sunday school when they were entertained in delightful style, by their teacher at the parsonage. Mrs. Couch, in the capacity of hotess neglected no detail to ensure for her guests thorough enjoyment.

The class of young ladies about forty in number passed the evening in games, singing and similar amusements after which dainty refreshments were partaken of.

The gathering dispersed about ten o'clock

To Investigate N.T.R.

Ottawa, Jan. 27.—An investigation of the entire construction work of the National Transcontinental Railway has been decided upon by the Dominion Government and announcement will shortly be made of the appointment of F. P. Gutelius of Montreal, general superintendent of the C.P.R., to carry it out.

The inquiry is intended to cover such points as the quality of the work done and the question of whether the country has got full value for the money it has expended.

Deeply Interested.

"I understand that young fellow has $1,000 saved up."

"Maybe we could interest him in our scheme."

"I fear not. He is already interested in a scheme. He's going to get married."—Kansas City Journal.

City Bred Was She.

Newedd—Did the grocer have the nerve to tell you these eggs were fresh?

Mrs. Newedd—Yes, dear. I understood him to say they were right from the incubator.—Boston Transcript.

Cash or Credit.

Customer—How much for that suit of clothes if I pay cash?

Tailor—Forty dollars.

Customer—How much on credit?

Tailor—Eighty dollars, half of it down.—Toledo Blade.

A Home Millennium.

"When your wife sees this portrait of herself, my dear sir, she will be simply dumb with delight."

"Then paint me one to hang in every room in the house."—Baltimore American.

Very Distant.

Hogan—I think Miss de Blank is very rude.

Jones—What causes you to think that? I never thought her so.

Hogan—I met her out for a walk this afternoon and asked her if I might see her home. She said yes, I could see it from the top of the High School building, and that it wasn't necessary to go any further.

TRADE RELATIONS WILL BE DISCUSSED

Continued from page 1

them round to the back door with a stranger's ticket, when we should take them in by the front door and welcome them as brethren."

In the last ten years, unstable political conditions in Australia had made their Government chary of touching the tariff. Now a frankly protectionist labor Government controlled both Houses, and the time was favorable for action.

If we were to get a slight advantage over the U. S. in the Australian market, said Mr. Ames, we would be able to divert a considerable part of the $30,000,000 annually sent by the United States to ourselves. The Americans sent shoes, ammunition and explosives, furniture, machines, railway iron, timber, fish, paper, etc.

Hon. George E. Foster declared that owing to the reciprocity of seasons and the reciprocity of certain products, there was a wide margin for successful trade between Canada and Australia.

It would be better not to tie ourselves to an arrangement of preference for preference, said the Minister of Trade and Commerce, and he announced that he had made a proposition in writing to the Minister of Trade and Customs of Australia that he hoped would result in a conference between members of the two Governments, or at least between special commissioners.

Sir Wilfrid complimented Mr. Ames on his speech. It was the clearest exposition of the subject ever made in the House. Australia, he said, had two principal products which she exported, wool and meat. He did not think anything could be done with meat, but under the proposed arrangement Australian wool, which we now imported through Great Britain, might come direct.

There was a wide market in Australia for Canadian manufactured goods. He thought, however, it would be hard for Mr. Foster to persuade the protectionists of Australia to allow Canadians to compete with Australian-manufactured articles.

"But let him try the job," Sir Wilfrid concluded. "If he succeeds. I can assure him that he will receive the hearty approval of both sides of the House."

Children's Aid Society

FOR THE CARE OF NEGLECTED AND ILL-TREATED CHILDREN.

Incorporated by Act of Legislature. Information required. Information kept strictly private.

CHILDREN FOR ADOPTION

GEO. COCHRANE.
AGENT and ASST SEC.

Phone 329 765 GEORGE ST

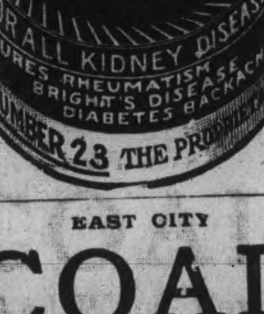

EAST CITY

COAL And Wood Yard

MAIN OFFICE—111 Hunter Street East Phone 96

All sizes of the best mined Coal delivered promptly to all parts of the city. Terms strictly cash.

JANUARY PRICE

Egg......$7.50 ton | Nut......$7.75 ton
Stove......$7.50 ton
Pea or No. 2 Nut.........$6.50

FIRST-CLASS HEMLOCK SLABS

WEIR & O'BRIEN
ARCH. WEIR JAMES O'BRIEN

SEALED TENDERS, addressed to the undersigned, and endorsed "Tender for Dam and Sluiceways at Lake Quinze Que., will be received until 4.00 P.M., on Thursday, February 15, 1912, for the construction of a Dam and Sluiceways below the outlet of Lake Quinze at the head of Maple Rapids, in the townships of Guerin and Baby, County of Pontiac, Que.

Plans, specification and form of contract can be seen and forms of tender obtained at this Department and at the offices of J. G. Sing, Esq., District Engineer, Confederation Life Building, Toronto, Ont., J. L. Michand, Esq., District Engineer, Merchants Bank Building, St. James St., Montreal, and on application to the Postmaster at Haileybury, Ont.

Persons tendering are notified that tenders will not be considered unless made on the printed forms supplied, and signed with their actual signatures, stating their occupations and places of residence. In the case of firms, the actual signature, the nature of the occupation, and place of residence of each member of the firm must be given.

Each tender must be accompanied by an accepted cheque on a chartered bank, payable to the order of the Honourable the Minister of Public Works, equal to ten per cent (10 p.c.) of the amount of the tender, which will be forfeited if the person tendering decline to enter into a contract when called upon to do so, or fail to complete the work contracted for. If the tender be not accepted the cheque will be returned.

The Department does not bind itself to accept the lowest or any tender.

By order,
R. C. DESROCHERS,
Secretary.

Department of Public Works,
Ottawa, January 17, 1912

Newspapers will not be paid for this advertisement if they insert it without authority from the department.

Every time you order an imported beer you must pay the duty imposed on its importation plus extra freight charges. This is one of the reasons why you should insist on "Salvador" (The Famous National Drink) and there are others. No beer brewed on this continent is quite so good as "Salvador." It has been the favorite drink of Germans for centuries. The Reinhardts' of Toronto have the sole right of brewing "Salvador"—they alone possess the formula.

"Salvador" is rich in flavor, mellow and appetizing—a nerve and tissue builder par excellence. Always order "Salvador" and you drink the best beer brewed—the beer that is a food as well as drink.

Bottled at the Brewery by
REINHARDTS' OF TORONTO
2622

Local Agent—ALEX. ELLIOTT, Peterborough. Telephone 719.

AUCTIONEER

R. H. ALFORD
Auctioneer and Valuator
Farm and Real Estate Sales Executed Promptly and Satisfactory
Address Box 33 Lakefield P.O. Phone 87.

D.L. & W. SCRANTON COAL

THE BEST ON THE MARKET

Egg and Stove............$7 50 ton
Chestnut....................$7.75 "
No. 2 Nut...................$6.50 "

Wm. SCOTT Co.
Phone No. 264 - - Both Phones

IMITATION is the most sincere form of flattery. That is why some dealers advertise various kinds of Scranton Coal. There is only one genuine—that is the

D.L. & W. SCRANTON

We sell it at the following prices for January

Stove and Egg............$7.50
Chestnut........................$7.75
Pea Coal........................$6.50
Hardwood,.....$6 00 per cord
First-class mixed wood $4.50 per cord.
Cutting and splitting extra.

R. Hicks & Co
248 MURRAY STREET

Lehigh Valley COAL

Best in the World

January Prices will be follows—:

Egg and Stove Coal $7.50 per ton
Nut Coal..........$7.75 per
Pea Coal..........$6.50 per ton
Also first-class Hardwood $6.00 per cord. Mixed Wood $4.50
Cutting & splitting extra

— FOR SALE BY —
J. E. A. Fitzgerald
Both Phones 111

Coal Results

¶ We sell the very best quality of hard coal, as good as we know how to buy.

¶ Are you getting results from the coal you are now using? Are you sure it is good? Are you burning it the right way?

¶ There is a deal of difference in how you handle the range or furnace, Our long experience tells us that fact, and we are ready to advise any in doubt as to the best way to make use of coal as fuel.

JANUARY PRICES FOR COAL
Egg and Stove $7.50 per ton
Nut $7.75. No. 2 Nut $6.50 ton

THE PETERBORO FUEL & CARTAGE CO LIMITED
162 Charlotte-St. Telephones—(Bell 261 270, (Machine)—270.
124 Aylmer-St. Tel. Bell 302

Union Bank of Canada

Paid-up Capital - - $ 4,755,000
Rest and Undivided Profits - 3,300,000
Total Assets, (Over) - - 53,000,000

London, England Office, 51, Threadneedle Street, E. C.

A Branch of this Bank has been established in London, England, at No. 51, Threadneedle Street, E.C., where Letters of Credit and Drafts payable at all important points in Canada and the United States, can be purchased, and Money Transfers arranged.

A Visitors' Room is provided for the convenience of clients of the Bank when in London, to which their mail may be addressed.

Correspondence solicited.

London Branch: F. W. ASHE, Manager. G. M. C. HART-SMITH, Assistant-Manager.

THE ONTARIO CONSOLIDATED MINES, Limited.

AUTHORIZED CAPITAL $850,000.00 — PAR VALUE OF SHARES 25c EACH

10 acres in the richest part of Cobalt, the world's most famous Silver Field. 4 acres prospected, showing 6 well defined calcite veins. Shaft 60 feet deep and all necessary buildings on property.

Write for prospectus, maps and specia letter.

APPLICATIONS FOR STOCK FILLED IN ORDER OF RECEIPT.

FOR FURTHER PARTICULARS APPLY

MERSON & CO.

Members Standard Stock and Mining Exchange
16 KING ST. WEST, TORONTO, CANADA.

Ladies' Fancy Dresses and Costumes Are Our Specialty.

We clean, press, alter and repair all outer garments worn by ladies and gentlemen, also furs and sleigh robes, chintz curtains, &c.

2 STORES { 173 Simcoe Street / 204 Charlotte Street
Phone 669, 575. Machine 373

GRAND TRUNK RAILWAY SYSTEM
RAILWAY TIME TABLE.
OCTOBER 1st, 1911

	ARRIVE	DEPART
Lindsay, Orillia Midland, Gravenhurst, North Bay, Stouffville and Toronto ...	11.34 a.m. / 9.00 p.m.	8.25 a.m / 5.35 p.m
Port Hope, Toronto, London, Detroit, Chicago and west, Niagara Falls, Buffalo, Cobourg, Montreal and east	8.20 a.m. / 12.10 p.m. / 5.30 p.m.	11.40 a.m / 8.20 a.m. / 9.05 p.m
Toronto, Lindsay, Stouffville, Uxbridge and Markham...	10.15 p.m.	7.10 a.m / 11.40 a.m
Lindsay Local	8.10 a.m.	9.10 p.m
Hastings, Campbellford, Madoc, Belleville, Kingston, Montreal and east..........	8.10 a.m / 8.55 p.m	8.30 a.m / 1.40 p.m
Lakefield..............	8.15 a.m. / 5.15 p.m.	7.00 a.m / 12.20 p.m

CANADIAN PACIFIC RAILWAY.

GOING EAST—
- 1.35 a.m. for Norwood, Havelock, Ottawa, Montreal
- 7.47 p.m. for Indian River, Norwood, Havelock Tweed.
- 12.10 a.m., midnight, (Sunday's included) Ottawa, Montreal,
- 1.01 a.m., midnight, Ottawa, Montreal.

GOING WEST—
- 5.26 a.m. for Toronto, Hamilton, Brantford, New York Woodstock, London, Chatham, Detroit, Chicago, etc.
- 5.51 a.m. for North Toronto, West Toronto; connects with above train at West Toronto
- 7.47 a.m. for Cavanville, Burketon, Myrtle, Lindsay, Toronto.
- 4.28 p.m. for Toronto, Hamilton, Guelph, Woodstock, London, Chatham, Detroit, Chicago; also Fort William, Winnipeg and all points in Canadian Northwest.

Cold Weather Philosophy

Ottawa Citizen

The reasons why cold air seems to be curative have not yet been discovered, but it is pointed out that our ignorance must not delay the application of the new theory. The only main fact known is that cold contracts the superficial arterioles, or small arteries, and this tends to the soothing of inflamed surfaces. Cold air has more oxigen and requires fewer respirations and less heart energy—a matter of importance to those with cardiac affections. Internally, more blood is available if the superficial vessel sare contracted and this of itself tends to cure and arrest infections.

Breaking it Gently

New York Journal

There is quite an art in putting a thing nicely.

A prisoner was being sentenced at a country court recently.

"You have a pleasant home, and a bright fireside, with happy little ones sitting round it I suppose?" asked judge amiably.

"Yes sir," whined the prisoner who thought he saw a chance of getting off lightly. But he was mistaken.

"Well," went on the judge, just as amiably, "if those happy little ones sit around the fireside until you return, they will stay there just three months."

SANOL

SURE CURE
For Gall Stones, Kidney and Bladder Diseases.
SANOL will disolve stones painless.

NO MORE OPERATIONS

A copy of Sanol's FREE to all sufferers

Price $1.50 from all Druggists or direct from—
The Sanol Manufacturing Co
977 Main Street, Winnipeg, Man.

LOCAL CHURCH CALENDAR

SUNDAY, JAN. 28, 1912

ST. PETER'S ROMAN CATHOLIC.

Low mass 8 a.m., 9.15 a.m.
High mass 10.30 a.m.
Vespers 7 p.m., with sermon.

ST. JOHN'S CHURCH.

Rev. Canon Davidson, rector.
Fourth Sunday after Epiphany.
Holy Communion 8.30 a.m.
Matins and sermon 11 a.m.
Processional 604, "Spirit Divine Attend Our Prayer."
Anthem, "The Lord is My Shepherd," Gounod.
3 p.m.—Sunday school and Bible Classes.
7 p.m.—Choral Evensong and sermon Processional. "To Thy Temple I Repair."
Anthem, "Who Left His Throne on High," Stainer.
Recessional 477, "Hark, Hark, My Soul."

ST. LUKE'S CHURCH.

Rev. F. J. Sawers, M.A., rector.
Fourth Sunday after Epiphany.
8.30 a.m.—Holy Communion, Corporate Communion of the Woman's Auxiliary.
10 a.m.—Holy Baptism.
11 a.m.—Morning prayer and sermon.
3 p.m.—Sunday school and Bible Classes.
7 p.m.—Evening prayer and sermon. Service of the Old Testament studies. "The Bush That Burned, and was not Consumed."
Rev. Prof. Hallam, of Wycliffe College, will preach in the morning and the rector in the evening. All seats free.

ALL SAINTS'.

Rev. R. B. Grobb, M.A., rector
Fourth Sunday after Epiphany.
11 a.m.—Morning prayer and sermon
3 p.m.—Sunday school and Mr. Sisson's Bible Class.
7 p.m.—Evening prayer and sermon. The rector will preach at both services.

ST. ANDREW'S PRESBYTERIAN.

Rev James Rollins, B.A., minister.
11 a.m.—Divine service. Minister will preach.
3 p.m.—Sunday school, general Bible Class, F. E. Kerr, teacher.
7 p.m.—Divine service. Prof. Hallam of Wycliffe College, Toronto, will preach. The choir will be assisted by Mr. Howard Russell, lyric baritone, and winner of the silver medal in the Earl Grey competition.
H. C. Treneer, organist and choirmaster. Seats free. Strangers welcome.

ST. PAUL'S PRESBYTERIAN.

Rev. Robert Pogue, pastor.
10.30 a.m.—Congregational prayer meeting.
11 a.m.—Morning worship.
7 p.m.—Evening service.

KNOX PRESBYTERIAN.

Rev H. J. Keith, M. A., B.D., pastor.
10.40 a.m.—Elders prayer meeting in the vestry.
11 a.m.—Morning service. 1st Epistle of Peter, "Suffering."
3 p.m.—Sabbath school and Bible Classes. Missionary offering for our pupil in Point-Aux Trembles school. Slides illustrating the school and life will be shown.
7 p.m.—Evening service. Subject, the 12 Apostles, Rom. 1, Peter, "Upon this rock I will build my church." Seats free, strangers cordially welcomed.

GEORGE ST. METHODIST.

Rev Isaac Couch, pastor.
10 a.m.—Class meeting.
11 a.m.—The pastor will preach. Subject, "The Larger, Wider and Better Life."
2.30—Sunday school and Bible Class.
7 p.m.—The pastor will preach another sermon to young men. Subject, "How to Win the Victory."

Morning.

Anthem—"My Soul Doth Magnify," Maunder.
Soprano solo—"Come Unto Me," Coener—Mrs. J. H. Renwick.

Evening.

Anthem—"Beyond the Smiling and the Weeping,"—Wheeler.
Tenor solo—"Face to Face,"—Johnston—Mr. Gordon Wright.
Soprano solo—"Hold Thou My Hand"—King—Mrs. J. H. Renwick.

CHARLOTTE ST. METHODIST.

Rev. Geo W. Henderson, pastor.
10 a.m.—The class meeting.
11 a.m.—Subject, "Church Union."
2.30 p.m.—The Sunday school. The Men's Bible Class.
7 p.m.—Subject, "The Holy Spirit, His Functions."
Monday evening 8 p.m. — Epworth League.
Wednesday 8 p.m.—Prayer service and Sunday school lesson exposition.

MARK ST. METHODIST.

Rev. C. E. Cragg, pastor.
11 a.m.—Public service. Special preacher, Rev. D. H. Spence, of Toronto.
2.45 p.m.—Sunday school and Bible Class.
7 p.m.—Evening service. Subject, "The Problem of Satan."
Howard Russell the lyric baritone, will sing at the morning service.
Monday 8 p.m.—Young People's meeting.
Wednesday 8 p.m.—Midweek service.
Thursday—Mission Band concert; excellent program. All invited.

ST. JAMES' METHODIST.

Rev. J. G. Brown, M.A., pastor.
10 a.m.—Class meeting.
11 a.m.—Morning worship.
2.30 p.m.—Sunday school.
7 p.m.—Evening worship.
J. B. Lamb, of Innisfil, will preach at both services, and will assist the pastor in evangelical services to be held at St. James' all next week.

MURRAY STREET BAPTIST.

Rev. J. R. Webb, pastor.
11 a.m.—Pastor preaching.
3 p.m.—Sunday school and Bible Classes.
7 p.m.—The pastor preaching. All seats free.

PARK ST. BAPTIST CHURCH.

Rev. W. C. Riddiford, pastor.
11 a.m.—Address by Rev. Abraham, D.D.
3 p.m.—Bible school. Helping-Hand Bible Class for men. Teacher, Rev. W. C. Riddiford. Topic, "The Religious Mind." All men welcome.
7 p.m.—First sermon in series. General theme, the Church of God. Subject "Did Christ Establish One or Two Churches?"
B.Y.P.U. Monday.
Wednesday—Prayer and praise meeting.

FIRST CHURCH OF CHRIST SCIENTISTS.

378 Aylmer street.
Services as follows:—
Sunday 11 a.m. and 7 p.m.
Sunday school 12.15 p.m.
Wednesday 8 p.m. testimony meeting.
A free reading room, open Monday, Wednesday and Saturday from 2 to 5 p.m.
Subject for Sunday, January 28th, "Truth."

GOSPEL HALL.

The usual services will be held tomorrow. Subject, "Sowing and Reaping."

SALVATION ARMY.

2 p.m.—Sunday school.
3 p.m.—Free and easy meeting.
7 p.m.—Evening worship.

22 BIRDS 18 PRIZES

George Buller Was Heavy Winner at Lindsay

At the Lindsay Poultry exhibition, which ended last evening, George Buller was particularly successful with his exhibit of 22 birds, capturing 18 prizes. Other local exhibitors who did well were Harry Lush, James Baptie and John Cunningham.

Mr. Buller has one bird which he has exhibited eight times, and which has won a first prize every time shown.

NORWOOD PEOPLE CELEBRATED THEIR GOLDEN WEDDING

Friends of Mr. and Mrs. J. B. Pearce, of Norwood, have returned to the city after attending the golden wedding of Mr. and Mrs. Pearce, which was celebrated on Thursday night.

Mr. Pearce is a merchant and postmaster at Norwood, where he has lived all his married life. In the evening about 125 of the prominent residents of the village called on Mr. and Mrs. Pearce, offering them congratulations, and were hospitably entertained. Among the congratulations of a formal character was a resolution from the County Council of Peterborough, of which county he was Warden, as was also his father.

DEDICATION BY BISHOP O'CONNOR

Toronto, Jan. 27.—Bishop O'Connor, of Peterborough, will dedicate the new addition to Our Lady of Lourdes Church to-morrow morning, and following it there will be a three weeks' mission by Fathers Kennedy and Moran, of the Paulist Order.

The population of Bombay has risen from 776,000 in 1901 to 972000; this is larger than that of Calcutta proper. There is a curious shortage of women in the town, for Bombay has 633,956 males and only 339,036 females.

Dr. de Van's Female Pills

A reliable French regulator; never fails. These pills are exceedingly powerful in regulating the generative portion of the female system. Refuse all cheap imitations. Dr. de Van's are sold at $5 a box, or three for $10. Mailed to any address. The Scobell Drug Co., St. Catharines, Ont. Sold by the Warne Drug Co., Limited.

The Traders Bank of Canada

PROCEEDINGS OF THE TWENTY-SEVENTH ANNUAL GENERAL MEETING.

The Twenty-seventh Annual Meeting was held at noon on Tuesday, the 23rd of January, 1912.

The following Directors and others were present, namely: C. S. Wilcox, C. Rapley, Jno. M. Farthings, E. E. Newman, S. L. Cork, Jno. Pool, W. J. Sheppard, J. B. Tudhope, Colin D. McLeod, Stuart Strathy, Geo. Watson, Jas. Linton, F. W. Bain, James Burnside, Jr., F. J. Winlow, R. H. Harvey, H. W. Bodman, Geo. Le Riche, E. Galley, A. Pow, H. S. Strathy, J. A. M. Alley, J. R Stratton, Geo. Mair, W. G. Turnbull, J. K. Niven, Arch. Filshie, H. R. Playtner, Andrew Semple, James Young, H. G. Horton, Julius A. Halbhaus, J. S. Williamson, James E. Baillie, Jno. Smith, Alf. Haywood, Walter C. Lewis, A. M. Scott, P. A. Vale, H. W. Barker, M. Garvin, J. P. Hodgins, C. D. Warren, E. Dickinson, Geo. F. Webb, J. A. Laird, Josiah Taylor, A. B. Ord, N. Booker, J. E. Overholt.

Mr. C. D. Warren, the President, having taken the chair, the General Manager, Mr. Stuart Strathy, was requested to act as Secretary of the Meeting.

On motion, Messrs. E. Galley and J. K. Niven were appointed Scrutineers.

The minutes of the last Annual Meeting were taken as read.

DIRECTORS' REPORT

The Directors have much pleasure in submitting their Twenty-seventh Annual Report and balance sheet of the affairs of the Bank, as of the 30th December, 1911, together with Profit and Loss Account, showing the result of the operations of the Bank for the year which ended that day. The net profits of the Bank, after making full provision for all bad and doubtful debts, amount to $601,133.78, being 13.80% on the paid-up capital of the Bank, which has been applied as follows:

The net profits for the twelve months, after making provision for bad and doubtful debts, and reserving accrued interest, amount to........	$601,133.78
Balance at credit of Profit and Loss last year	153,434.79
	$754,568.57
Appropriated as follows, viz.:	
Dividend No. 60, quarterly, at the rate of 8% per annum	$ 87,090.00
Dividend No. 61, quarterly, at the rate of 8% per annum	87,090.00
Dividend No. 62, quarterly, at the rate of 8% per annum	87,090.00
Dividend No. 63, quarterly, at the rate of 8% per annum	87,090.00
Transferred to Rest Account	200,000.00
Written off Bank Furniture	15,000.00
Transferred to Officers' Guarantee Fund	5,000.00
Transferred to Officers' Pension Fund	5,000.00
Balance at credit of Profit and Loss, new account	181,208.57
	$754,568.57

You will observe $200,000 has been added to Rest Account. The Rest Account is now $2,500,000, or about 58% of the subscribed and paid-up capital of the Bank.

The business of the Bank continues to grow most satisfactorily, as the comparative statement submitted shows. The deposits during the year have increased $4,193,898.29, and the circulation has increased $583,595.

The Head Office and all the Branches have been carefully inspected during the year, and a full report of each office brought in review before your Directors, and, in addition to these inspections, a Committee of the Directors, other than the officers, and composed of Mr. E. F. B. Johnston, K.C., Mr. W. J. Sheppard, Mr. C. S. Wilcox, and Mr. H. S. Strathy, was appointed to examine and appraise all the securities held at the Head Office, which they did, and reported to the Board that they are as represented to it.

The increase in Bank premises is partly accounted for by discharging the encumbrances which existed at the time of the purchase of Vancouver and Winnipeg properties, and partly by the purchase of the property immediately east of your Head Office Building, which was acquired at a reasonable figure, a portion of which will be used for the purposes of the Bank. This purchase will be of great advantage in protecting the lighting of the east side of the Head Office Building. Your Bank premises now comprise 34 separate buildings.

The Directors have much pleasure in testifying to the good work performed by the Staff during the period under review.

All of which is respectfully submitted. CHAS. D. WARREN, President.

The General Manager read the General Statement of the Bank, as of the 30th of December, 1911, as follows:

COMPARATIVE GENERAL STATEMENT

30th December, 1911

LIABILITIES

	1911.			1910.		
Capital Stock paid up		$4,354,500 00			$4,354,500 00	
Rest Account		2,500,000 00			2,300,000 00	
Dividend No. 63, payable 2nd January		87,090 00			87,090 00	
Former Dividends unpaid		984 52			602 52	
Interest accrued on Deposit Receipts		2,811 70			4,351 85	
Balance of Profits carried forward		181,208 57	$ 7,126,594 79		153,434 79	$ 6,899,979 16
Notes of the Bank in circulation		$4,373,675 00			$3,790,080 00	
Deposits bearing interest, including interest accrued to date	$31,566,224 11			$29,077,697 11		
Deposits not bearing interest.	8,411,414 14	39,977,638 25		7,000,137 18	36,077,834 59	
Deposits made by Banks in the United States		612,943 46			319,848 83	
Balance due to other Banks in Canada........		14,974 51			20,786 14	
Balance due to London Agents		322,001 41	45,301,232 63		45,208 17	40,252,757 73
			$52,427,827 42			$47,152,736 89

ASSETS

	1911.			1910.		
Gold and Silver Coin current.	$ 541,680 67			$ 487,750 57		
Dominion Government Demand Notes........	5,439,670 00	$5,931,350 67		3,843,353 00	$4,331,103 57	
Notes of and Cheques on other Banks		2,517,278 41			2,020,936 82	
Balance due from other Banks		588,326 52			291,070 56	
Balance due from Foreign Agents		1,385,380 74			1,154,912 70	
Dominion and Provincial Government Securities		552,316 37			561,569 37	
Railway and other Bonds, Debentures, and Stocks		1,815,294 44			1,726,172 48	
Call and Short Loans on Stocks, Bonds, and other Securities		1,723,515 35			1,445,605 24	
Call and Short Loans on Stocks, Bonds, and other Securities in United States		301,284 21	$14,865,346 71		200,000 00	$11,731,370 74
Bills discounted current		$34,592,917 84			$32,810,351 82	
Notes discounted overdue (estimated loss provided for)		199,121 74			74,608 75	
Loans to other Banks, secured		133 05			7,250 77	
Deposit with Dominion Government for security of general Bank Note Circulation.		197,395 35			167,374 13	
Real Estate, the property of the Bank (other than the Bank premises)		2,864 15			3,509 05	
Mortgages on Real Estate sold by the Bank..		24,950 00			24,500 00	
Bank premises		2,307,501 71			2,093,332 22	
Bank furniture, safes, etc		237,596 87	37,562,480 71		240,439 41	35,421,366 15
			52,427,827 42			$47,152,736 89

TORONTO, 30th December, 1911.

STUART STRATHY, General Manager.

The General Manager having read the statement and made explanatory remarks thereon, referred to the improved profits, which were $76,782.39 more than the year before. He also called attention to the growth of the Bank from its inception, which may be seen from the comparative statement appended to this report. In conclusion, he asked if any of the shareholders wished for further information regarding any of the items of the statement, upon which a general discussion ensued.

Mr. E. F. B. Johnston, K.C., explained the nature of the work done by the Committee referred to in the Report, and pointed out that the principle of checking the work of the Bank was carried out from the work of the juniors to the work of the General Manager.

On motion of the President, seconded by the Vice-President, the report was unanimously adopted.

The By-law governing the number of Directors was amended, increasing the number from seven to eight, and a By-law creating a Second Vice-President was passed.

The customary resolutions of thanks to the Directors and Officers were duly passed.

The election of the Directors was then proceeded with, and the Scrutineers reported the following gentlemen duly elected to act as Directors for the ensuing year, viz.: C. D. Warren, Hon. J. R. Stratton, C. Kloepfer (Guelph), W. J. Sheppard (Waubaushene), C. S. Wilcox (Hamilton), E. F. B. Johnston, K.C., H. S. Strathy, J. B. Tudhope (Orillia).

The meeting then adjourned.

At a subsequent meeting of the newly-elected Directors, Mr. C. D. Warren was re-elected President, Hon. J. R. Stratton Vice-President, and W. J. Sheppard Second Vice-President, by a unanimous vote.

The Following Comparative Statement will show the Progress of the Bank from its Inception:

As on May 31st.	Capital.	Rest.	Circulation.	Deposits.	Loans, including Call Loans.	Total Assets.	Dividends paid since incorporation of Bank.
1886	$ 340,000		$ 271,000	$ 578,000	$ 971,000	$ 1,208,000	$ 24,286.78
1887	496,000	$ 10,000	405,000	930,000	1,519,000	1,910,000	29,078.30
1888	502,000	15,000	400,000	921,000	1,473,000	1,955,000	30,365.08
1889	525,000	15,000	479,000	1,445,000	2,084,000	2,543,000	31,492.59
1890	548,000	20,000	488,000	1,474,000	2,266,000	2,645,000	32,713.81
1891	602,000	25,000	467,000	2,000,000	2,642,000	3,143,000	35,891.26
1892	641,000	55,000	523,000	2,567,000	3,217,000	4,055,000	36,354.00
1893	697,000	75,000	600,000	3,224,000	3,856,000	4,765,000	38,444.00
1894	667,000	85,000	585,000	3,375,000	4,078,000	5,000,000	36,447.70
1895	668,000	85,000	600,000	3,681,000	4,425,000	5,597,000	37,316.38
1896	700,000	85,000	632,000	3,987,000	4,767,000	6,140,000	42,000.00
1897	700,000	40,000	676,000	4,285,000	4,552,000	5,887,000	42,000.00
1898	700,000	50,000	698,000	4,930,000	5,136,000	6,825,000	42,000.00
1899	700,000	70,000	681,000	5,661,000	6,057,000	7,038,000	45,829.62
1900	1,002,000	150,000	987,000	6,528,000	7,426,000	9,177,000	61,196.21
1901	[illegible]	250,000	1,192,000	7,672,000	7,654,000	10,846,000	79,838.31
1902	[illegible]	350,000	1,238,000	8,890,000	8,800,000	12,295,000	81,829.28
1903	[illegible]	450,000	1,439,000	10,882,000	11,097,000	14,760,000	113,887.17
1904	[illegible]	700,000	1,839,000	13,311,000	14,591,000	18,573,000	146,589.63
1905	[illegible]	1,100,000	2,111,000	15,810,000	18,019,000	22,330,000	204,617.33
1906	3,000,000	1,250,000	2,310,000	20,491,000	22,985,000	27,973,000	268,967.25
1907	4,222,000	1,900,000	2,924,000	23,728,000	26,609,000	33,000,000	391,330.03
Dec. 31, 1907, (7 months)	4,252,000	2,000,000	3,081,000	23,373,000	26,337,000	33,720,000	
1908	4,353,900	2,000,000	2,600,000	25,385,000	25,431,000	34,859,000	304,690.50
1909	4,354,[illegible]	*2,302,443	3,060,070	29,813,000	29,605,000	39,963,000	315,671.48
1910	4,354,500	*2,453,434	3,790,080	36,077,000	34,537,000	47,152,000	348,360.00
1911	4,354,500	*2,681,208	4,373,675	40,590,000	36,816,000	52,427,000	348,360.00
							$3,080,355.21

*Including undivided profits.

The Traders Bank of Canada,
Toronto, 23rd January, 1912.

STUART STRATHY, General Manager.

Ins and Outs

(London Answers)

Never be in your place of business when a person wants to borrow money of you, because if you are in, you will be out, but if you are out you will be in.

It pays to advertise in the Review.

That Britain and Russia are responsible for "chaos and anarchy" in Persia, is the assertion of Shuster, the deposed American treasurer-general, now at Vienna.

SNAPPY SNAPS FOR SATURDAY

THERE'S A REASON WHY

The **BIG RETIRING SALE** has been such an unbounded success. Our purpose is to effect an immense clearance in every department, and to that end we have marked every article at prices sure to loosen the purse strings of the shrewd, enconomical buyer. We are exceedingly grateful for the results attained, as we believe our patrons and friends are equally grateful for the very generous measure of value we have given them. Hundreds have taken advantage of our sensational price concessions. But we are looking forward to this month's end reductions to effect an immense clearance of Women's Ready-to-wear apparel, Coats, Suits, Skirts, Waists, Dress Goods and Silks, Embroideries, Flouncings; also, Carpets, Rugs, Curtains, Linens, and ladies accessories.

GREATER OFFERS—GREATER REDUCTIONS—GREATER VALUES—GREATER SERVICE

SCOTCH GINGHAMS
About 500 yards of "WHYTLAW'S" Scotch Ginghams, 34" wide, pretty plad and stripe patterns, in mauves, blue, pink and green. Regular 25c, sale price ... **17c**

MORETTE UNDERSKIRTS
75 Best quality silk warp Morette Underskirts, in all colors, brown, green, pink, cream, black, etc., sold reg. at $5.00. (See Window.) Sale price... **$2.68**

NOTE THESE SPECIALS:
We must positively reduce our stock of Carpets, Rugs and Draperies before stock-taking. Reductions marked below can been seen on the ledges throughout the store plainly marked:
Velvet Rugs, 3x3½ yds., regular $21.00 **$16.98** Velvet Rugs, 3x3½ yds., regular $22.00 **$16.98** Wilton Rugs 3x3½ yds., regular $32 **$25 00**
Regular 25c Madras **49c** Regular 50c Madras **39c**

WATCH WINDOWS DAILY

TRAVELLER'S SAMPLES
Just received a large quantity Traveller's Samples of **LINEN, QUILTS, TOWELS, TRAY CLOTHS and SCARFS,** to be cleared at ... **Wholesale Prices**

LADIES' COATS
6 only grey and black Tweed Coats, marked formerly at $8 and $10. These are all that are left and we have marked them to clear at....... **$2**

NO GOODS EXCHANGED OR ON APPROVAL.

ROBERT FAIR & Co., Ltd.

SAME COURTESY AS BEFORE TO OPEN ACCOUNT CUSTOMERS

PLACED END TO END C.P.R. BOATS WOULD MAKE FOUR MILES

Montreal, Jan, 27—One of the most remarkable features of the development of the Canadian Pacific Railway as a transportation company, has been the rapid extension of its fleet of ocean going and lake steamships.

It is not so very long since the steamships owned by the Company could be counted on the fingers of the hands, but a recent census taken by the Stemship Department discloses the fact that when the present ships at present being built are added to these now in commission, the C.P.R. will have a fleet of seventy-five steamships. If all of these steamships were placed end to end, they would stretch a distance of nearly four miles.

The greatest development of the C.P.R fleet has been on the Pacific Coast where the company has been adding new boats at the rate of two each year. Of the famous "Princess" boats alone there are now nine operating on the Pacific Coast and these will shortly be augmented by two more of the same class of boats, "The Princess Patricia," and the "Princess Sophia." The former of these, is already on its long trip round Cape Horn to Victoria, while the latter will leave Britain in a few weeks on the same journey. When these two boats are put into commission on the Pacific Coast they will bring the number of new boats added to the Pacific coast fleet, since 1910, up to five, the other three boats being the "Princess Adelaide", the "Princess Mary" in 1910, and the "Princess Alice" in 1911.

Another development of C.P.R. shipping on the Pacific Coast has been the adoption of oil for fuel on these Princess boats. It has been found that the oil not only makes efficient fuel, bu tthat it does away with the smoke and dirt resulting from the use of coal, so the railway is rapidly equipping its boasts for oil burning. With its 75 steamships, the C.P.R. carries a staff of 12000 employees, and the amount of coal burned on each day is about 3,000 tons.

PETERBORO IS REPRESENTED

Now Has a Branch of the Canadian Association for the Prevention of Tuberculosis

Peterborough has now a branch of the Canadian Association for the Prevention of Tuberculosis and is represented on the executive. The officers of the Association are:

Honorary President—Field Marshal His Royal Highness the Governor-General.

Honorary Vice-Presidents—The Lt.-Governors of all the Provinces.

President—J. Geo. Adami, M.A., M.d., F.R.S.

Vice-Presidents—The Presidents of the Provincial Associations.

Hon. Treasurer—Geo. Burn, Esq.

Secretary—Geo. D. Porter, M.B.

Dr. G. D. Porter will address a public meeting here in the Collegiate Institute on the evening of January 30th, at eight o'clock. Here are some press notices concerning Dr. Porter:

"He is an ideal platform speaker." —Charlottetown Patriot. "The speaker sounded a clear, fine note of hope." —Halifax Daily Echo. "Distinguished audience hear great feeture."—St. John Standard. "He appeals to common sense."—Galt Reporter. "He has an earnest, enthusiastic and sprightly delivery."—Winnipeg Telegram. "A highly interesting lecture."—Vancouver World. "From every quarter comes high praise of Dr Porter's work."—House of Commosn Debates, Dec., 1909.

There will no doubt be a large attendance to hear Dr. Porter.

PROTESTANT HOME

Previously acknowledged	$10,582.00
G. A Gillespie	25.00
G. Walter Green	25.00
Estate A. F. Mosley	25.00
Charles McClelland	5.00
Mrs. G. Laing	5.00
Woodmen of the World	5.00
Mrs. T Richardson	2.00
T. O. Donaldson	2.00
Mrs. A Mowat	50
Mr. C. E. Sisson	2.00
	$10,677.50

BLACKLISTER IS FINED $22.60

Didn't Know the Parties Who Supplied the Drink

A black-lister named John Coulter, was fined $22.60 this morning, the extreme penalty for being found under the influence of liquor while on the prohibited list.

Coulter was placed in the box to tell the source of his liquor supply, but evaded the question by stating that he was unacquainted with the names of the parties who bought him the liquor. The alternative to the fine is 30 days in jail.

Church Union

At the morning service of Charlotte street to-morrow, Rev. G. W. Henderson will deal with the subject of church union.

SPEAKERS FOR THE CAUSE OF TEMPERANCE

Program of Meetings Arranged to be Held To-morrow

To-morrow will be a field day for the Dominion Alliance Society in the city and county. The pulpits of several of the local churches will be occupied by outside temperance speakers. The slogan is "Banish the bar," and enthusiastic temperance gatherings are anticipated.

In the morning Prof. Hallam, of Wycliffe College, Toronto, will speak at St. Luke's Anglican church, East City, and at St. Andrew's in the evening.

Rev. D. H. Spence will occupy Mark street church pulpit at the morning service.

Two meetings will be held in the Opera House, one at 4 p.m. for men only, and another at 8.15 in the evening.

The speakers in the afternoon will be Rev. Prof. Hallam, S. M. Hamilton, B.A., field secretary, and Rev. B. H. Spence, secretary of the Dominion Alliance, Toronto.

The evening speakers will be Revs. Mr. Spence and Prof. Hallam, Mr. Howard Russell, lyric baritone, will sing at both meetings. The topics will be timely, the addresses inspiring and a profitable day in the temperance cause is expected, the ultimate aim of the field day being the banishment of the bar.

TO-NIGHT

EDISON RECITAL playing the new February Records, at the J. M. GREENE MUSIC CO. Store, Charlotte St. - No Charge

LIFE IN THE COAL MINES

St. James' Brotherhood Had an Interesting Evening

It was by no means a dry, burdensome subject, devoid of interest, that was delivered at St. James' Brotherhood meeting last evening on the topic of "The History of a Piece of Coal." Mr. J. H. Moss, president of the society was the speaker. The latter has had thirty-six years experience as a miner in the Old Country and during that time, more than the usual share of thrilling experiences often found in a miner's life has fallen to his lot.

It was a few of these incidents that were related in graphic style, and descriptive manner by Mr. Moss. By means of slides thrown on canvas the lecture was increased in interest.

Two excellent solos were sung by Mr. Barton.

At the close of the lecture, a sincere vote of thanks was bestowed upon the speaker, for his entertaining and instructive talk.

Wm. McLaren was chairman.

TWO DRUNKS PUT UP STIFF FIGHT

Big Crown Watched Hard Tussle on Simcoe Street

The police force and two drunks created some excitement at the corner of George and Simcoe streets this afternoon, when the officers endeavored to arrest the men who were drunk and disorderly. Anything in the wrestling game that was eleminated isn't worth mentioning.

The Chief, P. C. McGinty and Detective Newhall got one man landed into a cell while P. C. Brown, after a rough and tumble entanglement in front of Barries, escorted his prisoner to the station. There must have been six or seven hundred people in the vicinity.

WHO'S COMING AND GOING

Miss Pauline Simmons, of Toronto, is the guest of Miss Alice Dawson for a few days.

Miss Luella Jobbitt, who has been visiting friends in Lindsay for the past few days, has returned home.

Mr. Harold Meldrum has returned from Lethbridge, Alberta, where he has been engaged on the construction department of the C.P.R.

Mrs. R. E. McKee, 465 Walton street, was hostess last evening to about fifty guests, at a progressive euchre party.

The Misses Smith, Cook, Moore and Dodds, of Toronto, accompanied by Mrs. Babb, also of Toronto, are the guests of Miss Pearl Brook, of this city.

Following the lecture at the Collegiate Assembly hall last night, Mr. and Mrs. Holmer O. Fiske, McDonnel street, entertained Prof. Chant and members of the Astronomical Society. The occasion was also the wedding anniversary of the host and hostess.

MARKET PRICES

Too Cold for Potatoes and Apples —Lots of Meat

The market this morning was not as large as usual though there was a good display of meat, butter and eggs. There were no potatoes, apples or turkeys on sale. The following scale of prices prevailed:

Pork, per lb., 10 and 11c.
Beef, per lb., 9 and 10c.
Lamb per lb., 10 and 12c.
Chickens, per pair, 80c. and $1.50.
Butter per lb. 34 and 35c.
Eggs, per dozen, 38 and 40c.
Hay per ton, $16.

They All Helped

In the report of the congregational rally at St. Andrew's Thursday night the impression was conveyed in reference to the Sunday school report that Mr. John Laing's class was chiefly financially responsible for the installation of the lantern in the Sunday school room. The Review is informed that the subscriptions for the lantern were from the Sunday school as a body, and not to any particular department. All generously contributed in raising the amount necessary.

BABY'S OWN TABLETS CURE CONSTIPATION

Mrs. Albert Barriault, St. Alphonse, Que., writes—"I have used Baby's Own Tablets for my baby who suffered from constipation. They completely cured her and I can strongly recommend them to all mothers." The Tablets not only cure constipation, but they cure all other troubles arising from a disordered state of the stomach and bowels such as colic, colds, simple fevers, indigestion, etc. Baby's Own Tablets are sold by all medicine dealers or by mail at 25 cts. a box from The Dr. Williams' Medicine Co., Brockville, Ont.

Judgment in Lawless Appeal

Judgment in the appeal of A. G. Lawless against the conviction and fine of $100 by Magistrate Edmison, has been reserved. The appeal was heard in Toronto.

Banish the Bar

Peterborough County Field Day
SUNDAY, JAN. 28th
Meetings in many Churches.

2 MEETINGS IN THE OPERA HOUSE
PETERBOROUGH
ALL UNDER THE DOMINION ALLIANCE

MEETING FOR MEN ONLY AT 4 P. M.
SPEAKERS: Rev Prof. W. H Hallam of Wycliffe College, Toronto, Rev. R. M. Hamilton, B. A., Field Secretary, and Rev. Ben H. Spence, Secretary of the Dominion Alliance.

ANOTHER MEETING OPEN TO ALL at 8.15 p. m.
Speakers: Messrs. Hallam and Spence.

MR. HOWARD S. RUSSELL, Lyric Baritone, Toronto, will sing at both meetings.

Timely topics, stirring addresses, inspiring music. THE ULTIMATE AIM—THE BANISHMENT OF THE BAR. COME.

THE HAND OF TIME

Cannot be stayed; as years advance the eyes grow weaker; to preserve the sight means to help the eyes do their work, to help the eyes means to wear Glasses—not any Glasses, but scientifically fitted Glasses.

J. W. BROWETT
OPTOMETRIST.

OPTICAL INSTITUTE
MARKET BUILDING.

MESSAGE T YOUNG MEN AT GEORGE ST.

A sermon of inspiration and value specially intended for young men, is promised for the evening at George street Methodist church to-morrow.

The pastor will deliver a specially prepared message, appropriate for a standard of right living, suitable to young men, his topic being, "How to win a victory."

Special arrangements are being made to welcome visitors, and the seating accommodation will be ample.

PILES CURED IN 6 TO 14 DAYS
Your druggist will refund money if PAZO-OINTMENT fails to cure any case of Itching, Blind, Bleeding or Protruding Piles in 6 to 14 days. 50c.

LOST

BROWN LEATHER PURSE, containing small sum of money, on George Street Saturday afternoon. Finder please leave at Review. 3d

HORSE COVERS
Protect your horse and save your harness
We have COVERS in many different qualities and prices. Order to-day.
J. J. TURNER & SONS,
Tent, Awning and Flag Manufacturers

OUR COAL IS ALL GOOD COAL

Parents Bereaved

Dorothy, the infant child of Mr. John Blackburn, passed away this morning at 514 College street. The funeral will be held on Monday from 514 College street, to St. Joseph's cemetery, Douro.

Stock of
Ferns and Primroses
to be sold at greatly reduced prices. They must be sold to make room.
Mason's Floral Emporium WATER STREET

NEW MUSIC STUDIO
At the J. M. GREENE MUSIC Co., Limited, 185 & 187, Charlotte St. Phone 595.
HERBERT C. TRENEER, A.T.C.M
Organist & Choir Master of St. Andrew's Church
Will receive Pupils in Piano and Theory. Pupils, prepared for College or Conservatory examinations if desired. A thorough and technical training guaranteed with special attention to interpretation. For terms, etc., apply to address mentioned above.

Fresh Vegetables
Onions, Lettuce, Celery.
Fresh Oysters
the best in town.
Navel Oranges
at all prices from 15c up.
Nuts, Grapes, Table Raisins
all fresh and of best quality.
Canned Goods
N. Minicolo
160 Hunter St. - Both Phones 337

Nearing the End

of the season we find our stock full odds and ends in Winter Underwear. These must be closed out at once. In making prices on these items cost or values have not been considered. We want to clean up our stock of Underwear regardless of what the goods bring. You'll find these bargains tempting.

40c Boys Fleece-lined......	30c
$1.00 Penman's Elastic Rib ..	75c
50c Penman's Fleece lined...	37½c
$1.75 Stansfield's Elastic Rib	$1.25
50c Plain Knit Merino	37½c
75c Simpson's Elastic Rib...	55c
$2.50 Wolsely Natural Rib..	$1.75
50c Boys' Shetland Wool....	37½c
$1.00 Ellis Spring-needle Rib	75c
40c Hockey Toque	25c

Come early to get the best Bargains. The good things won't last long and the prices are good only for the next ten days.

H. LeBrun & Co.

TO THE FARMERS OF THE West Riding of Peterborough

Gentlemen,—To-day (Jan. 29) Hon. Mr. Pugsley, Minister of Public Works in the late Laurier Administration moved in the House of Commons that the Borden government take immediate steps to bring about preferential reciprocal trade with Australasia. He was supported by Mr. Ames (Conservative) of Montreal Centre, and others from populous centres. The government, through Hon. Mr. Foster, Minister of Trade and Commerce, promised to bring it on accordingly and to send commissioners to Australasia early in the spring, for that purpose. Australasia exports in vast quantities mutton and beef and poultry, and in some years vast quantities of butter and eggs, and other farm products, at prices less than one-half (delivered here) of the like products of Canadian farmers. Such a treaty, on the proposed list for list basis, would rob the farmer here of this protection and almost ruin him. That is my opinion. But I believe that our farmers should be protected as well as our other manufacturers and I do not propose to discriminate against the farmer and in favor of the manufacturer, unless the farmers wish it. I appeal therefore to the farmers of W. Peterborough to let me know with all speed if they are in favor of preferential reciprocity with Australasia. If so I will vote for it. If they consider it contrary to their interests and will let me know I will vote against it. No time is to be lost.

Sir Wilfrid Laurier supported very strongly the proposition for an Australasian preferential reciprocity treaty.

Yours truly,
J. H. BURNHAM.

SECTION SECOND

THE DAILY REVIEW

PAGES 9 TO 12

PETERBOROUGH, ONT., CANADA, SATURDAY, JANUARY 27, 1912

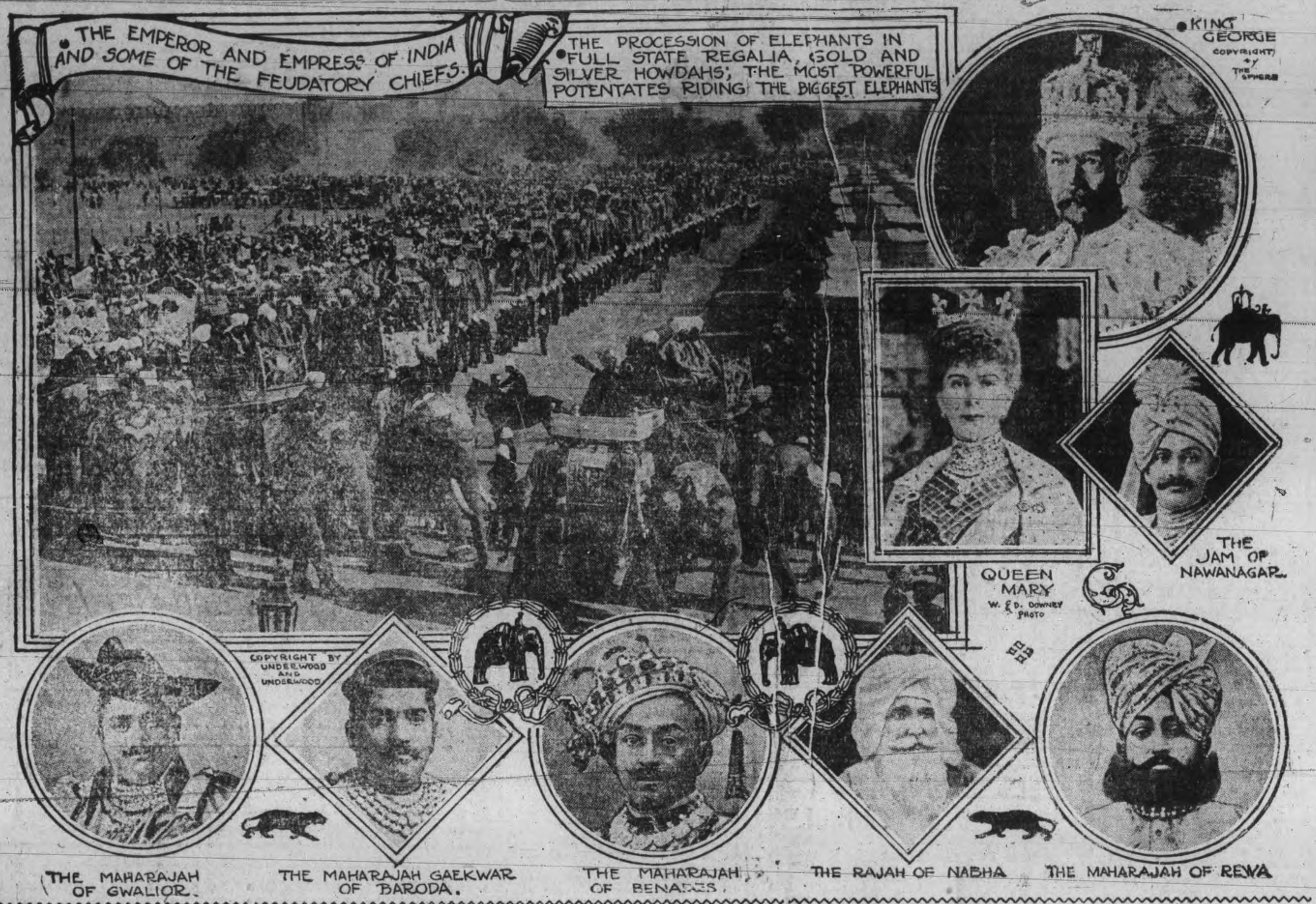

ACTOR PREACHER PLAYS TITLE ROLE

Refused to Preach Time Worn Theology and Withdrew From Ministry

H. Arthur Barton, known as the actor-preacher, until last March a pastor of a prominent Kansas City church, is now playing a strong part with the Fred Byers "Girl and the Kramp Co." which appears at the Grand here to-day.

Mr. Barton is the son of a Chaplain in the English army. When in his teens, he came to this country travelled in the West, working as an artist. Later he began to preach, came east and studied for the ministry. After three years on the stage he became a public entertainer. Later Mr. Barton became ordained in the Methodist Episcopal Church, preached for a short time in St. Louis, and then accepted a church in Kansas City, Missouri where he was pastor for about three years. Mr. Barton's religious views gradually underwent a change until he became a higher critic, and accepted "new thought." He refused to preach the time-worn theology, and boldly enunciated a religion of love, science and common sense. His determined departure from the time-worn creeds, coupled with his "actor" manner in the pulpit, caused a serious breach in his church, and comment favorable and reverse from the outside. The papers stated that Mr. Barton had been asked to play the leadin grole in a "new thought" play which would antagonize the old religious views. The result was that the Conference of which Mr. Barton was a member requested his withdrawal from the ministry and membership of the Methodist church.

There is, however, another chapter in the actor-preacher's romantic history. When on the stage playing "Landry" in "Fanchon the Cricket" in a Western city, he met a beautiful girl, "the flower of the town," whom he afterwards married. At the time of Mr. Barton's church trouble the actor-preacher was divorced by his wife on the ground of incompatability. Mrs. Barton speaks in high terms of her former husband, and says: "We merrily drifted apart."

The leading lady with the Fred. Byers' "G'rl and Tramp Co." is Miss Floy Belle Mann, a sister of Mr. Barton's fomer wife. Miss Mann and Mr Barton engaged in dramatic work together before Mr. Barton's marriage with her sister. It was at the earnest request of Miss Floy Mann that Mr. Barton was induced to support Mr. Fred. Byers in "The Girl and Tramp Company."

Life's Long Journeys.

A traveling ticket-collector on the Great Western Railway between Paddington and Exeter (Eng.) makes the double trip six days a week. In other words, he covers no fewer than 2,085 miles per week, or 108,420 miles in the round year. Every third Sunday or so he works a trip, but then there are his holidays, so these runs need not be added to his total.

The traveling staffs on the Scotch trains from London cover an even greater annual distance, and, as for the crews of Atlantic liner, they aggregate a larger total still.

Approximately the distance from England to New York is 3,000 miles, and putting the number of actual crossings at forty, this gives a total of 120,000 miles a year.

There are many business men holding season-tickets between London and Glasgow, who make the double journey twice or three times a week. British members of Parliament are great travelers, and many who represent Irish constituencies journey home every week-end.

THE WEST IS RAPIDLY CHANGING

PICTURESQUE PLAINS MAKE WAY FOR MODERN HOMES.

The Prairie Farms Are Not Yet the Highly Civilized Arcadias That They Are Sometimes Depicted However, Says Writer In Globe, But They Contain the Germ of a Wonderful Agricultural Civilization.

The stories of the west are numerous and varied, and cause many a young hopeful to conjure up a fairy picture in his mind which is only dispelled by actual experience in the country.

Most people imagine the southern Alberta of the past is yet the same—a wide, unshorn plain, with scarce a habitation in sight, huge herds of range cattle grazing here and there, with a plentiful supply of cowboys to each herd. Though that was true enough of past years, the present scene is one of endless miles of fences, countless acres of grain, and the accompanying number of farm houses, with the regulation supply of chickens, pigs, cows and stables.

Ten years ago one could drive forty miles across the prairie and pass but two lonely shacks on his journey. Often one would catch a glimpse of a small herd of antelope as they darted across the prairie in their fright, stopping now and then to gaze in motionless wonder at the unwonted sight of a human being. The trail was faint in those days, and the prairie buttes were used as guides. They were hills that stood prominently above the rest of the plain and seemed in the distance to have a peculiar blue shade cast upon them. The traveler always made for these buttes and from them could usually direct his path in the right direction. If in doubt he climbed the butte and from the remains of the old Indian signalling pile at the top viewed the few dots which represented the sole settlement of the country. If one met a traveler then he did not drive by with scarcely a glance as he does now. No, they greeted each other cordially as long-lost friends, drew in their horses and chatted an hour or more upon affairs strictly personal.

Now, along the same route, one is hemmed in by countless acres of yellow wheat and only occasionally is there a stretch of perhaps a quarter section of prairie. The grain fields are beautiful indeed, but all the vastness of the prairie seems lost, as Uncle Sam ably illustrated when, as he drove along the wheat fields of Alberta, only his top hat being visible, he remarked: "It's all right, John, but, hang it all, I can't see anything for the wheat." Also upon the same trip one passes three busy little railroad towns; and the old shack which was once the largest house on the Little Bow is replaced by a fine white edifice, with waterworks laid in, if you please, from the spring on the side of the hill.

There are still a few lonely little bachelors' shacks with the corral, the dog, and the usual amount of tinned goods, but the ordinary habitation is a moderate house occupied by a large and busy family, and surrounded by an ample supply of barns, henhouses and pig-pens.

The cowboys have disappeared with the range cattle, and just as they have vanished so has the old-time good-fellowship gone. No longer does the owner of the shack leave his door open for his wandering brother of the prairie. If he did he would probably find his spoons and his stovepipes gone. No, he bars and boards the door, likewise the windows, and returns as soon as possible to see whether the wires of his fence have not been cut.

In the time of the shack a visitor was welcomed with open arms, hospitality being taken as a matter of course, and returned as freely at some future time. Travelers would go twenty miles out of their way in order to pass the night in the house which contained the sole piano in all the countryside. It was then an open-arm welcome and free hospitality for every passing stranger, but this has been much abused lately, and now, more often than not, you will find it is "twenty-five cents for meals, and fifty cents for beds."

Though the ranches have been turned into farms, do not imagine a picture of an ideal country home. The country has not advanced far enough for that. I have read delightful stories of the busy farmer's wife as she cheerily does her housework, feeds the pigs and chickens, and makes butter in her immaculately clean dairy, while her jovial husband whistles about his work as he drives his sleek, well-fed horses about the farm.

The farmhouses I have seen in southern Alberta have nearly all been dirty inside and out, the house swarming with flies, chickens running about the floor, and dirty dishes piled high upon the table, while the housewife was outside driving the cattle from the grain field or repairing a fence. Her tight-fisted, money-making husband in the meantime was out swearing at his lean colts as he flung the harness on them ready for the day's seeding.

As for the cowboy, he, too, is a thing of the past. I know that the cowboy of the eastern imagination would not be complete without "shaps" and spurs and an untamable steed. I hate to dispel this illusion by saying that I have actually seen that personage in common overalls, without spurs, and mounted on a well-broken horse. In fact his ordinary mount was usually a well-trained animal, and it was only when occasion called for it that he performed his evolutions on the famous broncho. The ordinary cowboy was quiet in manner, unostentatious in his actions, and showed up to best advantage with his native background when managing a bunch of range cattle. There he could give free vent to his native eloquence in language and call his comrades by what he considered their only appropriate names, such as "Bunch Grass Billy," "Wolf Henry," "Side-Wheel Tom" and "Buffalo Bill."

But this remnant of the past is almost gone. Only stories of him remain, except an odd veteran or two. Now there is no room for ranching or "round-ups," and the cowboy has sold out and departed for other spheres. His place is being taken by the "would-be" cowboy, usually a rough-and-ready Yankee who, having heard tales of the heroes before him, desires to do likewise. With a good fund of profane language, large and ample supplies of shaps and spurs and a certain amount of devil-may-care in his actions, he launches forth with the nom de plume of the western cowboy. In spite of his reckless bearing, however, he cannot handle a gun nor imitate the cowboy's wild doings in times of excitement. Do not be deceived. You can find the imitation every day as he dashes along the road on his bucking broncho, waving some sort of a lariat and with boisterous laughter and speech doing his best to impersonate his ideal.

The inner qualities of the two differ greatly. For an example I will describe their treatment of the gentler sex. No genuine cowboy would swear in the presence of women. He has too much respect for them for that, besides he is not given to showing off, but I have heard the modern representation utter a stream of language in the presence of women that would cause a hardened horse-thief to blush. Though the real cowboy is anything but deferential in manner, I have never seen him allow a woman to harness or saddle a horse while he was around, yet I have seen his namesake calmly sit and smoke in the shade watching his wife or sister saddle and bridle her pony, while he peacefully surveyed the scene. Sometimes from the height of his superiority he would give directions as to how it should be done!

The old prairie times are over, and though the north is yet to be explored it can never have the vastness and freedom which once belonged to the plains, and when this last great west is filled wither can we turn our footsteps? Though our land is improved in many respects, we old-timers will ever retain a warm spot in our hearts for the good old days of prairie freedom and equality which once were ours.—D. E. Nemmous in Saturday Globe.

An Ambitious Boy.

A little story has come from the West, of which Hon. R. L. Borden is the hero. During the last trip which he made to the Pacific Coast while he was still Leader of the Opposition. Mr. Borden visited a well-known health resort. A small boy carried some parcels for the future Premier, and Mr. Borden got into conversation with the lad. Like most adults who are not accustomed to converse with juniors, he asked the small boy what he intended to become when he grew up.

"I want to go on the bench," said the lad.

Mr. Borden was much impressed by the ambition of his young acquaintance. He was rather surprised that an apparently unlettered youth should be an admirer of the Canadian judiciary, but he took the opportunity to praise and encourage him. Canada would indeed become a great nation if all the boys entertained such high hopes for their futures.

Later in the day, Mr. Borden recounted the incident to some of his local friends.

"I am afraid that the boy's ambition is not as exhalted as you imagined," one of them said. "The bench is the seat of the bell-boys up at the hotel, and I suppose he looks forward to joining the uniformed squad."

Paper Drinking Cups.

In the schools of Austria the children are taught to carry several sheets of writing paper in their pockets at all times. Then when a child is thirsty he can roll one of the sheets into a cone and make a perfectly serviceable cup, which may be placed, after being used, in the nearest waste paper box. How to roll the cones deftly is taught the children. The tearing of a notch about half an inch long near one end before rolling the cone serves to make the improved cup stronger.

Awful.

"Well, have you thought of a sentence containing the word dynamite?" asked the teacher.

"Yes, sir. My sister Rose wouldn't let you kiss her, but my sister Dinah might.

A FIELD DAY IN PETERBOROUGH

According to advices received from the Dominion Alliance, Toronto, a great deal of interest is being awakened in the Field Day which is to be observed in Peterboro County on Sunday next.

On Monday afternoon and evening live issues will be discussed at the Convention in this city. The Liquor License Act, is by no means a perfect piece of legislation and needed improvements in it will be dealt with. It is almost certain that the Government will be again approached with a view to securing some amendments which experience has shown to be urgently required. Law enforcement is a subject which is also looming up large and it will receive considerable attention. As 460 municipalities will be free from bar-rooms after 1st of May next, the Provincial situation is becoming one of very great interest, and an exposition of this will be passed under review. The time is drawing near, when another Local Option contest can be held in the city of Peterboro, and the convention will probably decide whether any action should be taken now.

A Riddle.

What is the difference between a gardener, a billiard player, a gentleman and a sexton? Answer.—The first minds his peas, the second minds his cues, the third minds his p's and q's, and the fourth minds his keys and pews.

Seed Peas at Home.

The resourcefulness of New Ontario is becoming more and more apparent every day. At the annual meeting of the Ontario Vegetable Growers' Association held recently at the Parliament buildings, Toronto, it was decided to grow seed peas in New Ontario instead of importing them from Germany, as has been done hitherto. The price paid for the imported peas was $16 per bushel, and on account of the large quantities needed in Canada, the expense was consequently very great. Experiments have been tried at growing the seed peas in New Ontario and excellent results have been obtained. The weevil and moth are unknown in that region. A greatly increased crop of seed potatoes will also be grown in the northern clay belt in future.

The vegetable growers are anxious to have the number of greenhouses increased at the Guelph Agricultural College, and they also want 50 acres of the Monteith demonstration farm devoted to the growing of vegetables.

C.N.R. Wreck In West.

Kamsack, Sask., Jan. 24.—The Canadian Northern express from Edmonton to Winnipeg was badly wrecked yesterday morning a mile east of Cote, 273 miles from Winnipeg. The cause was the spreading of rails. The train was in charge of Conductor Murphy, who was very seriously injured.

The engine, mail and baggage cars remained on the rails. but the first and second-class coaches. the dining car and sleeper took the ditch.

Twenty-seven passengers are suffering from cuts caused by breaking windows in their efforts to escape.

METHOD ADOPTED TO FIGHT MASSACHUSETTS MILL STRIKERS.

CHECKING STRIKERS AT PACIFIC MILLS WITH HOSE.

Mill employes who refused to join the strikers at Lawrence played on the mob with fire hose. Strikers were knocked head over heels by the force of the streams.

SHE SUFFERED FIVE YEARS

Finally Cured by Lydia E. Pinkham's Vegetable Compound.

Erie, Pa.—"I suffered for five years from female troubles and at last was almost helpless. I went to three doctors and they did me no good, so my sister advised me to try Lydia E. Pinkham's Vegetable Compound, and when I had taken only two bottles I could see a big change, so I took six bottles and I am now strong and well again. I don't know how to express my thanks for the good it has done me and I hope all suffering women will give Lydia E. Pinkham's Vegetable Compound a trial. It was worth its weight in gold."—Mrs. J. P. ENDLICH, R. F. D. No. 7, Erie, Pa.

Lydia E. Pinkham's Vegetable Compound, made from native roots and herbs, contains no narcotic or harmful drugs, and to-day holds the record for the largest number of actual cures of female diseases we know of, and thousands of voluntary testimonials are on file in the Pinkham laboratory at Lynn, Mass., from women who have been cured from almost every form of female complaints, such as inflammation, ulceration, displacements, fibroid tumors, irregularities, periodic pains, backache, indigestion and nervous prostration. Every suffering woman owes it to herself to give Lydia E. Pinkham's Vegetable Compound a trial.

If you want special advice write Mrs. Pinkham, Lynn, Mass., for it. It is free and always helpful.

LAST OF THE PIT WOMEN.

Kitty Grayson Evaded the English Law Disguised as a Man.

By the death of old Kitty Grayson, which has just taken place at Brynn, in the Wigan coal field, England, probably the last survivor of the race of pit women of the old days has passed away, says the London Times. Kitty, who was in her ninety-second year, was, in fact, probably the last woman who worked in the mine, and her life linked up the present with the faroff days when women and children toiled long and arduously in the bowels of the earth.

The act of parliament, known as Lord Ashley's act, which prohibited women and girls, as well as boys under the age of ten years, from working underground in the mines, came into operation in 1843, when Kitty was a sprightly young woman of nineteen, working as collier's "drawer," or wagoner, in the pit.

In order to evade what was then resented as a legislative innovation by many of those in whose interest the law had been put upon the statute book, Kitty Grayson disguised herself as a man by donning her father's breeches, jacket and flannel shirt. The government inspector got wind of it, however, and paid a surprise visit to the colliery, catching Kitty at her work below ground. The result was that she was instantly stopped, though she had by this time actually worked for full twelve months in the pit after the act of parliament had become operative and had, of course, been defying the law of the land all this time. In later life old Kitty often told how she had outrun the legislature by donning her disguise.

Soap and Water In German Schools.

The latest feature of the German city school system is the introduction of soap, towels and water basins into children's day schools. The purpose is not only to diminish the danger that may arise from dirt, but also to wake in the children the sense of cleanliness, mental as well as physical. The city authorities, besides laying down times and occasions for hand washing, go on to explain how it is done. The great majority of mankind regard the process of washing one's hands as a comparatively simple matter. That is not the view of the German authorities. They recognize a perfunctory and a thorough way of doing things, and with this view they have included a nail brush in the equipment about to be issued to the schools.

MRS. GEORGE KAUPP

States That Parisian Sage is Best Hair Tonic

"I had a bad case of dandruff. My sclap was full of dandruff and it came out thick and scaly. My hair came out badly; often I nearly cried on account of losing my pretty head of of hair.

I heard of PARISIAN SAGE and only had to use two bottles, before the hair stopped coming out, the scalp became clean, and all the dandruff disappeared. The hair became silky and one big reason that I liked PARISIAN SAGE was that it kept the hair smooth, silky, and clean with no traces of stickiness.

I believe this tonic to be the best on the market as there has been no return of dandruff, or hair falling out whatever. I am glad to publicly endorse the use of PARISIAN SAGE. I have often endorsed its use and am glad to do it." 33 E. Bond Street, Corry, Pa.

PARISIAN SAGE, the delightful hair dressing and beautifier sold by Wm. Madill and druggists everywhere. Guaranteed for falling hair, dandruff and scalp itch. Large bottle 50 censt.

THE CHIC COLOR.

All Paris Wearing Brown This Winter.

COSTUME IN BROWN CLOTH.

The stunning tailored suit pictured has a slashed and buttoned skirt and coat cut to match it. The material is a very dark brown mixture flecked with cream, the mixed effect not showing at a little distance. The furs are tawny Australian chinchilla.

A Gift For Your Friend's Baby.

Have you tried making a pair of little shoes for the baby? Clean a pair of long wristed chamois skin gloves and trace on them the outline and design of a pattern for little embroidered shoes. Then with pyrographic outfit burn the design, being sure that the point is not too hot, and after cutting out on the outline carefully overcast the soles to the tops. You will thus have a pretty little pair of shoes, knowing that they are warm and comfortable and made at trifling cost.

Corsage Pins Half a Foot Long.

Six inches is not an extraordinary length for a brooch now, but of course these very long bodice pins have par-

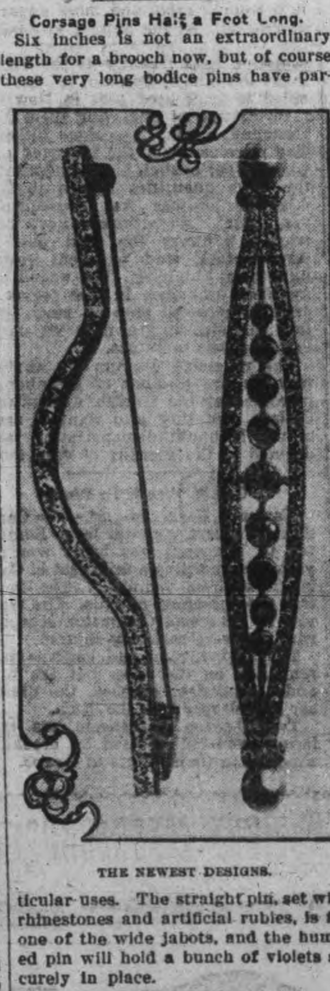

THE NEWEST DESIGNS.

ticular uses. The straight pin, set with rhinestones and artificial rubies, is for one of the wide jabots, and the humped pin will hold a bunch of violets securely in place.

Yuletide Quotations.

The quotations given below may be of some value to those who like to accompany a Christmas gift with an appropriate sentiment: With a calendar, "Write it on your heart that every day is the best day of the year;" with a book, "An old friend to trust;" with a pair of slippers, "We must go together;" with a pair of gloves, "We're a pair if ever there was one."

To Keep a Little Fire.

To keep only a little fire in the furnace, as it is often desirable to do in the fall, put in the coal so that it forms a little pile about one foot in diameter near the door and not so that it is scattered all over the floor of the furnace. This "does the trick" admirably.

The Practical Wife.

She cannot cook, she cannot sew,
She cannot even knead the dough,
She cannot scrub, she cannot bake
Or make the plainest pastry cake.
She cannot dust, she cannot sweep
Or make a bed that's fit to sleep.
She cannot mend or patch my pants,
But playing bridge she makes things hum,
Which nets us both a tidy sum.
—Buffalo News.

The temperature of steam at one pound pressure is 216.3; at thirty pounds it is 274.3.

THE MYSTIC MIKADO.

Outside the Royal Clan No Man Has Ever Spoken to Him Directly.

The mikado, earth born son of heaven, and his court of demigods dwell in a forest solitude in the midst of the great city of Tokyo. The palace world is separated from the world of the people by a triple moat of dead water and a double wall of granite crowned by twisted pine trees and mottled with the moss of ages. Except upon stated occasions the mikado is as invisible and well nigh as inaccessible as the sun goddess amid the hereditary treasures of the Ise shrine. In his august person the hotly disputed origin of his race finds its reflection, for he has the eyes of the Mongol, the coloring and facial structure of the Malay.

To his people, despite all the other changes which the last decade has seen, the mikado still remains the vague mystic figure of the feudal days. Outside of the imperial clan no man has ever spoken to him directly, not even Prince Ito or General Yamagata, the old bow and arrow soldiers whom he loves. Conversation even with the elder statesmen must pass through a "third voice" so as to preserve the etiquette of indirection.—Metropolitan Magazine.

China's Population.

According to the latest official returns, the number of inhabitants of China proper, Manchuria and the new dominion is 312,423,025. And as we have pointed out before, observes the National Review (China), the estimates of China's population have always had a tendency to exaggeration, and even if 10,000,000 be added on for Mongolia and Tibet the total is far below that usually quoted. In 1904 Mr. Rockhill, then United States minister in Pekin, after careful inquiry came to the conclusion that the number of inhabitants of China proper was probably less than 270,000,000. That would make the total population of the empire something slightly under 300,000,000. If something be allowed for natural increase since that time it does not seem as if the 312,000,000 of the latest census erred on the side of understatement.—London Globe.

SHE STRUCK AT ROOT OF TROUBLE

Mrs. Comeau Cured Her Kidney With Dodd's Kidney Pills

And Her Heart Trouble, Backache and Other Ailments Disappeared — Says She Owes Her Good Health to Dodd's Kidney Pills.

Petit Rocher, Gloucester Co., N.B., Jan. 26.—(Special.)—When Mrs. Pierre I. Comeau, a well known and highly respected resident of this place, cured her kidney disease, her heart trouble and other aches and pains also disappeared. She cured her kidney disease easily and quickly by using Dodd's Kidney Pills.

"My heart troubled me all the time," Mrs. Comeau states; "and I feared for the terrible results that might follow. My limbs would swell, my back ached and I was always tired and nervous.

"These sysmptoms led me to believe that kidney disease was the root of all my troubles, so I turned to Dodd's Kidney Pills. Before I had finished the first box the swelling was gone, my back was well and my heart no longer troubled me. I am now in the best of health, and I owe it all to Dodd's Kidney Pills."

Always strike at the root of the trouble. And in nine cases out of ten all women's troubles start with the Kidneys. That's why Dodd's Kidney Pills are woman's best friend.

Paris has 115 inhabitants to the acre, while London has only 51.

Here is a New Kind of COFFEE

And We Give You A Pot To Make It In—Free

Never sold in Bulk

To get to the heart of the coffee question, you must do as we did—get to the heart of the coffee berry. The coffee berry is protected by Nature from the insect world, by a tough inner shell or coat. This shell contains tannin and other bitter substances.

It is this shell, roasted and ground up with ordinary coffee, that causes indigestion, headaches and other ill-effects so common with coffee drinkers.

Yet there is no other beverage in the world so thoroughly wholesome healthful and delicious as good Coffee when properly made.

Never sold in Bulk

Dalton's French Drip Coffee

is this good, wholesome, delicious coffee. It contains no chicory and by our special process of grinding, every particle of the bitter tannin-bearing shell is removed. We take out all the injurious parts. We leave the meat—the heart—the flavor—the aromatic essences that mean so much to coffee-lovers.

The Percolator, or French Drip Process, is **the only way** to make really good coffee. We have secured sole rights at last for a practical, economical, reliable French Drip Coffee Pot.

We will give it to you free so that you can try Dalton's French Drip Coffee as it should be made. Read our offer. We have put up Dalton's French Drip Coffee in two Blends

This is the Coffee Pot we are giving away with 2 tins of Coffee at 50c. per tin.

—MILD and STRONG. You can't tell which one you will like best until you try both. Dalton's French Drip Coffee is better and costs less than any other if made in Dalton's French Drip Coffee Pot. That is why we make this special offer.

SPECIAL INTRODUCTORY OFFER

We have authorized your Grocer to give you one of these handsome pots (worth $1.30) absolutely Free with your first purchase of a tin EACH of Mild and Strong Blend at 50c. per tin. You buy two tins of our Coffee—one of each blend—to give it a fair trial and we give you the means of testing it FREE, satisfied that you will use nothing but Dalton's French Drip Coffee thereafter.

DALTON BROS. - - - - - TORONTO 8

Sold in 25c. and 50c. tins. If, by any chance, your grocer is unable to fill your order, write us and we will see that you are supplied promptly.

If your grocer will not supply you, enclose $1.00 and we will send carriage collect.

BEIN' GRAN'PA.

Bein' gran'pa, I allow,
Is the finest sort o' fun.
Age has settled on your brow,
An' you've got your hard work done
Only thing you've got t' do
Is t' sit around an' play
With the babes, so long as you
Keep 'em out of mother's way.

When it's pleasant out o' doors
You go walkin' hand in hand;
When it's wet the parlor's yours,
An' you romp in Carpet Land.
Battles? Yes, you have 'em there
With your warriors of tin,
An' the fort's your rockin' chair,
That they allus storm an' win.

An' your knee's a ragged cliff
That the bravest of 'em climbs.
Though it's gettin' old an' stiff
You don't notice it such times.
You just take 'em as they come,
Helter-skelter, one an' all,
To the sound o' horn an' drum,
An' at their command you fall.

Then you let 'em get you down,
An' you play sometimes you're dead,
An' they take the paper crown
That you made 'em from your head,
An' they cheer an' shout: "Hooray!
We have killed the wicked king!"
An' around your lifeless clay
They begin to dance an' sing.

Then they let you rise again
On the promise that you'll tell
All about that wondrous glen
Where the elves an' goblins dwell,
An' they sit about your knee,
Eyes an' mouths all open wide,
An' they wish that they could see
All the haunts where fairies hide.

There are some think gettin' old
Is a reason to be sad,
But with youngsters in the fold
Gettin' old should make you glad,
An' I can't help smilin' now
As I view life's settin' sun.
Bein' gran'pa, I allow,
Is the finest sort o' fun.
—Detroit Free Press.

The Autoplow In War.

Germany has introduced an autoplow for digging trenches during actual engagement, and it promises to play an important part hereafter in army circles. The new machine can do the work three times as speedily as men, besides saving immeasurable energy to an army. It requires but one operator and travels at about six miles an hour when going at top speed.

Engraved Visiting Cards

If you have a plate and want some cards engraved from your plate, or if you would like to have a plate made give us your order. We have arranged to have all engraving orders done promptly and satisfactory.

CALL AND SEE OUR SAMPLE TYPES.

THE REVIEW

A mosquito-proof ship has been built from designs prepared by Major Ronald Ross. The ship is fitted with wire gauze coverings over portholes, ventilators, doors, and passages, which, while keeping out mosquitoes, do not interfere with ventilation.

A Swiss botanist has found that when cultivating flowers under glass orange-colored glass stimulated the plants under it, but lessened their fruit, violet glass increased the quantity of fruit, but impaired its quality, and blue and green glass had very marked injurious effects.

BLOCK GAS MANTLES

MOST BRILLIANT AND STRONG 10¢ 15¢ 25¢ FOR GAS, GASOLINE AND KEROSENE

END YOUR MANTLE TROUBLES

If you light with Gas, Gasoline or Kerosene you will eventually use Block Mantles. Buy Mantles by name. Go to your dealer and say firmly, "I want Block Mantles." Dealers write for catalog to THE BLOCK LIGHT CO. :: :: YOUNGSTOWN, OHIO

makers of

THE BLOCK INNERLIN LINED AND BLOCK VY-TAL-TY MANTLES

THE REFUGE OF THE MANCHUS IN THE MOUNTAINS OF MONGOLIA IS A DREAMLAND PALACE

EMPEROR PU-YI.

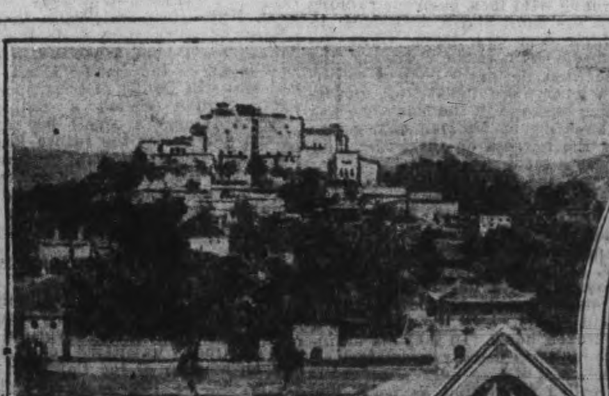

THE IMPERIAL PALACE AT JEHOL.

THE EMPRESS DOWAGER.

THE GUARDIAN OF THE PALACE AT JEHOL.

SOME OF THE PALACE [illegible]

When the fall of the Manchu dynasty began to appear inevitable it was stated that the court would flee in case of need to its old refuge among the mountains of Mongolia, 150 miles to the north of Pekin. The palace, with a surrounding galaxy of temples, lies in the valley near the small military town of Jehol. Temples and palace were built about two hundred years ago by order of the great Emperor Chien-lung, the first in an attempt to shift the centre of Buddhist influence from Thibet to Mongolia, the second as a cool pleasure resort in summer.

The Potala, a huge square building, is modelled on the great temple at Lhasa, and there are three others of varying magnificence, each with its complement of lamas. Opposite the Valley of Temples lies the palace, a kingdom of dreams—willow pattern come to life—set in a semicircle of little green hills.

The palace consists of one story buildings with yellow tiled roofs built round flagged courtyards and shaded with fine trees. There are splendid bronzes in the neglected courtyards, and rumor tells of many treasures hidden away within the palace walls not to be seen by the prying eyes of foreigners.

In the grounds are small temples, a theatre, an immense pagoda, tallest and most perfect of its kind, and everywhere pavilions, large and small, one to suit each mood of the art loving Emperor who designed them—one for poetry, one for learning, one for the old and one for the young—even one for rainy days. There is all that skill and taste could furnish for a king's delight in summer time, but for all its beauty the court may find its refuge bleak and chill among the snowclad hills.

THOU ART MINE

(DU BIST MEIN)

SUNG BY Marie Cahill IN HER LATEST SUCCESS

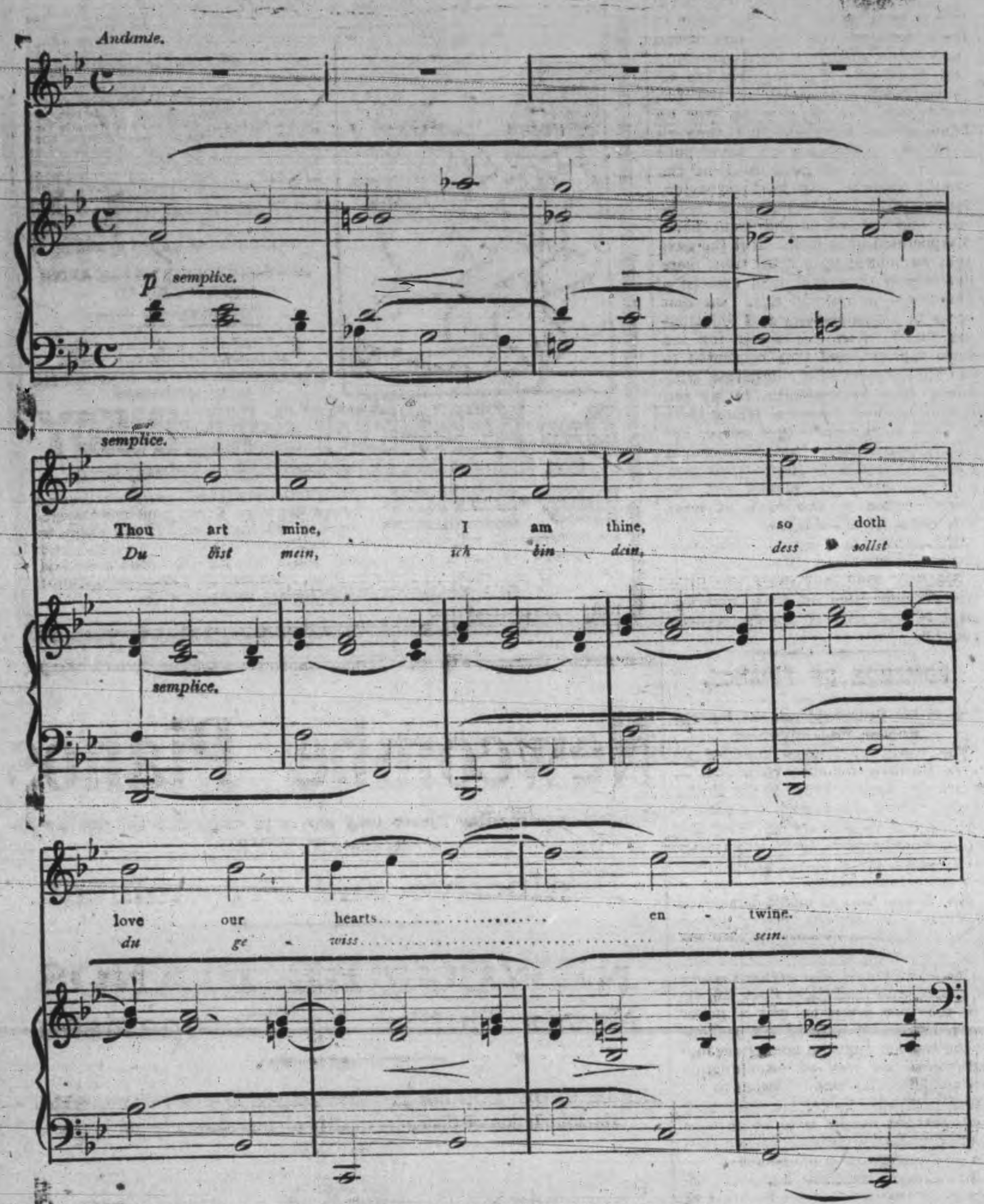

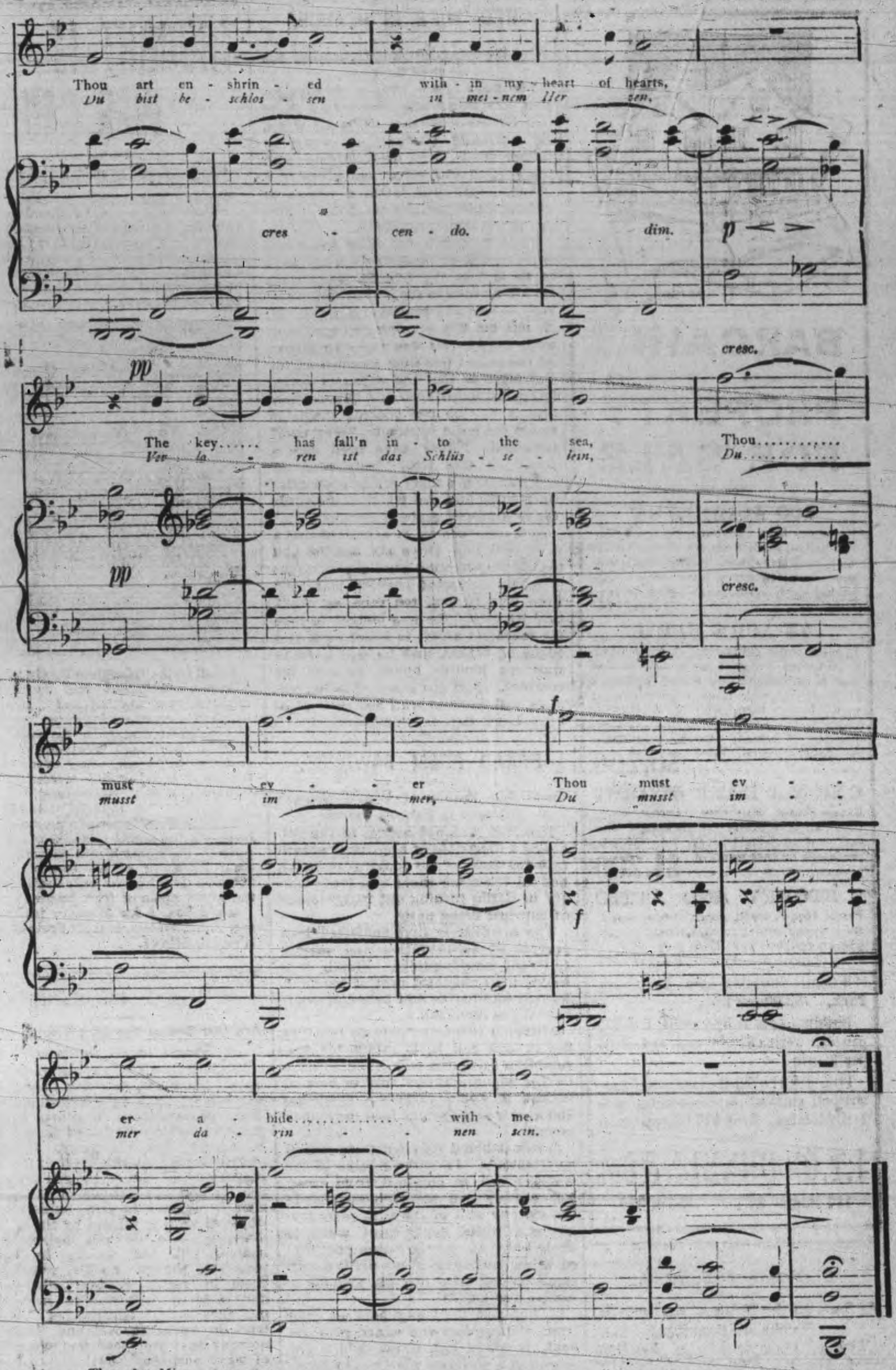

Published by AMERICAN MELODY Co., New York.

Thou Art Mine. 2 pp—2 p.

CARELESS PARENTS.

Much Needless Misery Caused by Their Treatment of Children.

Many men and women carry through life the effects of falls received during helpless childhood, though at the time careless parents paid little heed to the matter. It is one of our weak points that so few children are properly cared for during infancy. In some ways the Indian mother knows more about what is good for her child than the white skinned mother, though the former is far from being the most clean in her ways and the latter is supposed to be well informed in all the fine points of modern hygiene.

The Indian woman knows nothing of sterilizing the child's toys and in most cases she scorns even to wash him, but she knows that if he is to be straight and strong his little back must be taken care of and the delicate and easily moulded spinal column must have something straight to support it. So in most tribes the papoose is put into a sack or bound to a thin board or piece of stiff, straight leather. According to some doctors it would be far better if we had something like the papoose bag for the white baby, which is allowed at an early age to support the weight of his head on his weak spine.

In childhood the vertebrae are easily displaced and when they become so the pressunre of the bones on the nerves induces many diseases. Some doctors believe this to be the commonest cause of all disease, but others do not agree on this point. One thing is certain, however, a displaced vertebrae may cause any one of several kinds of trouble, from simple headache to paralysis, and readjustment usually brings cure. But prevention is far better, and without doubt many of the ills which attend men and women in later life might be avoided if the infant's spine were more carefully supported and were subject to less violence.

The young child should not be grasped around the chest or lifted up under the arms without the support of the other hand under it. Tossing and bouncing the baby are bad for it because they cause shock to the delicate spinal cord and the results of these shocks are seldom discovered until years afterward.

The best position for a small child is lying on its stomach, and its bed should have a mattress that while soft is not too soft or two springy. To avoid bending the spine and to guard against any premature permanent curvature some arangement such as the bag of the papoose or the wickelkissen of the German child should be used when carrying the baby.

Unfortunately neither of these devices is considered hygienic, because the child's limbs are too closely confined. But a pillow or small portable mattress can be arranged to carry the child about on without handling it, and this will prove in the end more comfortable to the child as well as more healthful.

One frequently sees a child almost lifted off the ground by one arm or pulled up into a high seat by a firm grasp of one hand. No wonder children's nerves are on edge and that children seen around the shopping districts loudly wail their distress.

Catarrh and Bronchitis

The Bane of Thousands, and has Hitherto Baffled the Skill of Medical Science.

Catarrhozone

Dry air treatment is the one treatment that will cure these diseases.

What stomach medicine has ever been known to cure Catarrh or Bronchitis?

Catarrhozone is not a stomach medicine, but an air medicine, that carries to the remotest parts of the throat, lungs, and air cells little drops of healing so curative that whenever it touches germ life it kills and eradicates them from the system.

Thousands of doctors and patients have been disappointed by using stomach medicines for coughs and colds. Have you not found it a rather roundabout way to reach the diseased portion of the throat and lungs?

Why not use Catarrhozone, which is breathed to the very root of the disease and heals so quickly and perfectly that every spot is rebuilt with new healthy tissue?

Catarrhozone is the only medicine that will cure. Thousands have testified.

Think for a moment. Is it not sense? Little drops of healing—the air carries them just where disease exists. That is why

Catarrhozone Cures

Price, 25c, 50c, and $1.00, at all druggists, or by mail postpaid from The Catarrhozone Co., Buffalo, N.Y. and Kingston, Ont.

One Proof.

"I fear that I have not gathered sufficient evidence to convince the court of my client's insanity."

"Perhaps the court will regard his employment of you as evidence."

The Real Thing.

Stranger—Have you a good hair tonic you can recommend?

Druggist (prohibition town)—Here is something that is spoken of very favorably by people who have drunk it.

Could Be Avoided.

"Doctor, I really can't afford to undergo this operation. I haven't got the money to pay for it."

"Oh, in that case I guess it won't be necessary."

Why It Isn't In.

"Got your coal in yet?"

"I should say not. Do you think I'm a cheap guy? When I want coal I'll let the neighbors know that I can afford to pay the top price for it."

There, Now!

Determined Man—Yes, when that waiter resented the smallness of my tip I took the case to the proprietor of the restaurant.

Friend—And what did the proprietor do?

Determined Man—He gave the waiter some money out of his own pocket and apologized to him for having such a customer.—New York Mail.

A Problem In Mathematics.

There is a certain instructor in mathematics in a Washington institution who is beginning to wonder whether his five-year-old son is going to inherit his mathematical temperament.

On one occasion the father and mother of this youngster, while visiting a resort near the capital, were watching the boys and girls swing the circle on a merry-go-round. The father commented upon the sight presented by one small sized youngster astride a huge lion, and, as he did so, noticed a serious look on the face of his own offspring, who was standing beside him.

"Why such a solemn expression, Tom?" asked the father.

"I was just wondering," said Tom, who had had one ride and, having a ticket for another, wished to use it to the best advantage, "whether I would get a longer ride than I had on the horse in the inside circle if I rode on one of the lions on the outside row."—Judge.

Absolutely Safe.

"You'd better fumigate these bills before you go home. They may be covered with microbes," said the druggist one Saturday evening as he handed a few faded, worn and soiled silver certificates to his clerk. "No danger from that source," responded the latter. "A microbe could not live on a drug clerk's salary."—National Monthly.

A VARIEGATED MENU.

From the Italian Point of View Only However.

In the downtown district of Chicago there is a restaurant which makes a specialty of serving a business men's luncheon at an unusually low price, the meal consisting of meat, a cup of coffee and a side dish of vegetables.

One of the customers of the place became indignant because macaroni had been served as a side dish every day for a week. Calling the manager, the aggrieved customer said:

"John, you have macaroni here too often, and it"—

"You are right, sir; quite right," agreed the manager.

"I don't want to pose as a kicker," explained the customer, "but"—

"Say no more about it, I beg," entreated the manager. "I'll have it changed at once."

Then he called to the head waiter and said:

"Tell the chef he has macaroni too often. Tomorrow we will make a change. We will have spaghetti."—Popular Magazine.

Obliterating the Color Line.

Poindexter was Michael's understudy and first assistant gardener. The latter, a jovial Irishman, was above the average in many ways and was superintendent of the lawn and general utility man about the place. Fond of a joke, he could appreciate a good one even at his own expense.

There was no question whatever as to the nationality of Michael's Senegambian cohort, as he was called. The word "black" did not do justice to Poindexter's complexion.

One day Michael said to him, "Poindexter, they say if ye give a nigger a watermelon to eat he can lie in the hottest sun all day and never get sunstruck, nor even feel the heat."

"No, suh; no, suh. Dat ain' so!" expostulated Poindexter. "De sun affecks niggers jes' de same as it does you or me."—Woman's Home Companion.

The Weaker Sex.

Woman is noted for her curiosity, but she never buys foil wrapped cigars.

She is noted for her love of trading stamps, but she doesn't buy off-brand tobacco to obtain the profit sharing certificates.

She is ridiculed for her fondness for bargains, but she doesn't play the penny machines.

She is said to be foolish about dress, but she isn't addicted to the wearing of no-space collars.

She plays bridge, but the roulette wheel is not one of her failings.

She is unwise, but it is generally the man who proposes marriage.

She can't see a joke, but she isn't one.—Judge.

THE GENUINE ALWAYS SUPERIOR TO THE IMITATION

The experienced buyer never permits the shrewd merchant to convince him that an imitation is superior to the genuine advertised article. In refusing a substitute he protects himself and the manufacturers who have expended enormous sums in giving the public information regarding their products.

Advertised articles have stood the test of public approval on their merits and materials embracing their make-up The mere fact that they are imitated is competent testimony of their worth.

You are safe in rejecting the article offered as "just as good."

The General Accident Assurance Company of Canada

a Branch of the Perth Fire and Life of Scotland, with over Five Million Dollars of assets.

The General Accident Policies contain the most up-to-date features, and is noted for its liberality and promptness in settlement of all claims, having never yet contested a claim in the Courts of Law.

As a large percentage of accidents occur through the carelessness of others, start the New Year right, by placing your accident insurance in a Company with such a record.

Let us show you the benefits under our Accident Contracts. For full particulars apply to

W. H. HILL'S

General Insurance Agency,
159 Hunter Street,
Peterborough.

J. D. CAMERON,
Inspector,
Accident Dept.

Phone 14. Bell or Machine.

BARGAINS

PROPERTY FOR SALE

100 ACRE FARM
four miles from Peterboro, 80 acres under cultivation, balance pasture land and mixed wood, soil clay loam, rolling, few stones good wells, 1½ storey brick house, frame driving shed, small barn. Price **$3,500**

75 ACRE FARM
73 acres under cultivation, balance hardwood timber, soil good sandy loam in high state of cultivation, well fenced, 1½ storey brick house, with furnace, cistren, good well. Frame barn, with good stabling underneath. Farm is located within short distance of school, church, post office and railway station. Price **$6,200**

ONE & A HALF STOREY
Frame House, East City. Parlor, dining room, kitchen, pantry and bedrooms, shed and good frame stable, large lot. May be purchased on easy terms of payment Price **$1,200**

2 STOREY AND ATTIC
Frame House, south, good concrete foundation, parlor, dining room, kitchen, pantry 5 bedrooms, good well Easy terms of payment. Price... **$2,000**

2 Choice Building Lots, Engleburn Park, $8.00 per foot.

Building Lots at Byersville, $150.00 per lot, Terms $10.00 cash and $5.00 per month.

FOR RENT—First-class residence, with all modern improvements, centrally located. Rent $22,00 per month

J.T.O'CONNELL &Co.
136 Hunter St. Phone 376

DECAYING SPLENDOR.

As Seen In the Ruins of the Imperial Tombs of Nanking.

Few of the splendors of Nanking. once the populous and prosperous capital of the Chinese empire, survive, for the city began to decline when the seat of government was removed to Pekin. Some of the more durable of its public works and decorations remain in part and probably the best preserved is the avenue leading to the famous Ming Tombs. On either side of this thoroughfare are massive stone figures of elephants, camels and lions, as if guarding the road over which were borne to their final resting places the once mighty rulers of the world's most populous country. Each of the two figures in the foreground was carved from one piece of stone and is about 12 feet high. The silent sentries in the distance, proportionately large, were produced in the same manner and give an impressive lesson of the patient and persevering industry of the Chinese. These monuments to despotic vanity are fully 500 years old. The avenue leads to the Imperial tombs upon which time have made telling ravages. It is believed that some, if not all, of the massive stone animal figures were used as sepulchres for faithful adherents of the occupants of the Imperial tombs. Thus in sepulchre as in palace, rulers and guards continued in the same relative positions.

In the years when these stone figures were carved and the avenue constructed, Nanking had a population of 4,000,000 and rivaled any other city in the world in its palaces, libraries, institutions of learning, commerce and manufactures. Its porcelain tower, built in 1413-32 by Emperor Yungkoh in commemoration of his mother, was one of the most wonderful structures of the centuries. It was octagonal in form 322 feet high, slightly tapering and nine stories high. Each story was provided with a gallery and a projecting roof from the corners of which bells were suspended. In the interior a spiral staircase led to the summit, formed by an elegant spire, on the top of which rested a ball of brass overlaid with gold. This tower with many of the other great works of the city disappeared during the period from 1853 to 1864, when the Tai-Pings were in possession of the city.

Amid the ruins of the Imperial palace, only the square tower, 50 feet high, is now standing, and on the top thereof is the gigantic statue of a turtle.

BEAUTIFUL EYES

are made beautiful by long, silky lashes and well defined, lustrous brows Eyes, like diamonds, depend on their setting. The beauties of the face are lost is the eye brows are thin and scanty, and the lashes are thing and scanty. Parisian Lash Lustre grows beautiful, soft, silky lashes. It has done so for society women throughout Europe, and it comes here well recommended to do the same for you. Parisian Lash Lustre is not a dye or colorator, but a scientific preparation for beautifying the eye lashes and brows. Our guarantee goes with every box of Pariaisn Lash Lustre. A two weeks' treatment will bring beauty to your eyes that you have never before possessed. By mail, prepaid, in opal boxes on receipt of price, fifty cents. B. V. Marion, sole distributor. Bridgeburg, Ont.

RED TAPE IN FRANCE.

Why the Army Is Still Hungering For Canned Sausage.

The ways of the French red tape expert are many and delightful. Here is a French war office story, for which my authority vouches. A maker of tinned goods, who dealt largely with the French war office, had invented a novelty. He had found a means of putting sausages into tin boxes which preserved them absolutely.

But the French war office has a rule with regard to preserves. They have to be left at the Rue St. Dominique for six months to see if they will really keep before any contract is given. M. X. left his box of sausages and went away happy. He was away for a year. At the end of this time he called at the war office so that the sausages should be opened in his presence. He was told that it was no use opening them; he would not get a contract. "Why not?" he asked. "They have been here a year," he was told, "instead of six months. Our orders are to open after six months and see whether the goods are in a proper state of preservation."

And, although M. X. explained that a year held just twice six months and that if the sausages were still sausages it would be proof positive that they were well tinned, red tape, as usual, held its own. He was obliged to take his sausages away, to bring back two boxes of others, and he will have to wait six months before he gets his contract. And the sausage loving soldiers will have to wait for their dainties.—Paris Cor. London Standard.

BREAD FROM SAWDUST.

Made For Horses, It Would Nourish Humans In Famine Times.

Sawdust may not appeal to the palate as a digestible or appetizing substitute for flour in the making of bread, but all the same there is a large bakery in Berlin turning out 20,000 loaves of sawdust bread daily.

The sawdust is first subjected to a process of fermentation and various chemical manipulations. Finally it is mixed with one-third part of rye flour, formed into loaves and baked in ovens like any other bread.

Although this new "pain de bois," as the French call it, is meant for consumption by horses only, claim is made by the manufacturers that in case of famine it would furnish a nutritious and highly satisfactory food for human beings.

Sawdust bread may not taste so bad as it sounds. In various parts of the world bread is obtained from trees. For example, in the Molucca islands the starchy pith of the sago palm furnishes a white, floury meal, which is made into flat, oblong loaves and baked in curious little ovens divided into small oblong cells just big enough to receive the loaves.

In Lapland the inner bark of pine trees, well ground and mixed with oat flour, is made into cakes, which are cooked in a pan over the fire. In Kamchatka pine bark and birch bark are used for bread without the addition of any other substance, being reduced to powder by pounding, made into loaves and baked.—New York World.

"Spotting" by Camera.

At present the fall of the shots in target practice is observed from the tops of the cage masts of our battleships and cruisers, the "spotter" noting through his glasses whether the shot falls short or over or has a deflection to right or left. Lieutenant Commander Cleland Davis has invented a method of spotting by the aid of the camera. The splash is photographed, and in a few seconds the negative is developed. The necessary corrections in the range and deflection are then made, and it is stated that the operations are so speedy that there is practically no delay as compared with the present methods of spotting.—Scientific American.

Carnegie's Spelling.

If school children took to spelling according to Andrew Carnegie's rules they would never get out of the primer class. Here are examples of his spelling, taken from the manuscript of a speech he delivered in Baltimore on May 5 last:

"Hed" for "head," "hart" for "heart," "stund" for "stunned," "thot" for "thought," "honr" for "honor," "messures" for "measures," "caus" for "cause."

And, what's more to the point, the steel king expects to have his spelling method adopted, sooner or later.—Popular Magazine.

Mysterious Arctic Tribe.

Vilhjmar Stefanson, who claims to have discovered a tribe in the arctic region of British Columbia that had never seen a white man before or even an Eskimo, though they had heard of both, has been in the far north since 1908 on a scientific expedition for the American museum. He is a graduate of Harvard and has devoted several years to anthropological research, particularly among the Eskimos. He feels that his discovery may lead to the solution of the mystery surrounding the fate of the Franklin expedition.

Canal Zone Mosquito Traps.

Mosquito traps placed in the ventilators near the roofs of barracks are giving satisfactory results in the Panama canal zone. To make the traps really effective the work of destroying the insects is done twice a day. No section in the world perhaps has received such careful anti-mosquito treatment as the zone. Crude oil to the extent of 24,000 gallons and 11,000 gallons of larvacide are now used monthly in the work of ridding the zone of mosquitoes.

Australia will send a detachment of cadets to participate in military competitions in Canada.

THOUGHT IT WAS CANCER

"Fruit-a-tives" completely restored me

SYDNEY MINES, N.S., Jan. 25th. 1910.

"For many years, I suffered tortures from Indigestion and Dyspepsia. Two years ago, I was so bad that I vomited my food constantly. I also suffered with Constipation. I consulted physicians, as I was afraid the disease was cancer, but medicine gave only temporary relief.

I read in the 'Maritime Baptist' about 'Fruit-a-tives' and the cures this medicine was making and I decided to try it. After taking three boxes, I found a great change for the better and now I can say 'Fruit-a-tives' has entirely cured me when every other treatment failed, and I reverently say "Thank God for 'Fruit-a-tives'."

EDWIN ORAM, Sr.

"Fruit-a-tives" sweetens the stomach, increases the actual quantity of gastric juice in the stomach and ensures complete digestion of all sensible food. "Fruit-a-tives" is the only medicine in the world made of fruit juices.

50c. a box, 6 for $2.50, or trial size, 25c. At all dealers, or from Fruit-a-tives Limited, Ottawa.

NOT TO BE RELIED UPON.

Are Our Senses the Last Thing In the World to Be Believed?

While it is a fact that nine persons out of ten place, or think they place, the utmost faith in the testimony of their senses, when it comes to the more important affairs of life few of us accept this testimony. For instance, we do not believe that the sun moves around the earth, although we see it; and the flatness of the earth that is evident to our uninstructed physical sight is refuted by the understanding. We do not believe our senses, but our reason, in these premises, though we do rely upon them in many matters where we should know better. We have for guidance such truisms as "Don't trust in appearances," and "Believe nothing that you hear and only half of what you see," but still we are often deceived. Illusions and delusions afflict us from the cradle to the grave.

We think that we see and hear a great deal that we do not see or hear at all. On the witness stand and under oath we testify to things that we imagine to have taken place only to have our testimony contradicted by that of other witnesses, equally reliable and conscientious, who describe minutely things and occurrences as being evident to them at the same time and place as those we have described, yet materially different in every important detail. It is contended by many able men and with much reason that the much derided "circumstantial evidence" is, after all, more reliable than that of so-called "eye-witnesses."

A celebrated professor recently staged a mimic "holdup" in the lecture room, having his actors suddenly rush in, engage in a pretended fight and suddenly depart. There were some 50 members of the class and each was requested to write an accurate description of the occurrence. The result was about 50 different versions. One man had seen an assault committed with a knife, another with a pistol, another with a club and so on. None of the descriptions of the persons engaged tallied with the facts. Yet each man was willing to swear to what he had seen.

This is all natural when it is considered that no two persons have the same sense of color, form, or sound. And whose senses are reliable? No one's!

Alpine Fatalities.

The foolish fad of Alpine climbing has caused the deaths of 115 persons during the present year. Of these the majority were Germans — 38 — while there was only one American victim. A considerable number lost their lives in their search for edelweiss and other Alpine blooms and nearly all of the tragedies were preventable. In not one instance did the climber provided with a guide lose his life. The victims were the inexperienced, who dared fate and lost.

Deafness Cannot Be Cured

by local applications as they cannot reach the diseased portion of the ear. There is only one way cure deafness and that is by constitutional remedies. Deafness is caused by an inflamed condition of the mucuous lining of the Eustachian Tube. When this tube is inflamed you may have a rumbling sound or imperfect hearing, and when it is entirely closed, Deafness is the result, and unless the inflammation can be taken out and this tube restored to normal condition hearing will be destroyed forever; nine cases out of ten are caused by Catarrh, which is nothing but an inflamed condition of the mucuous surfaces.

We will give One Hundred dollars for any case of Deafness (caused by catarrh) that cannot be cured by Hall's Catarrh Cure. Send for circulars free.

F. J. CHENEY & CO., Toledo, O.
Sold by Druggists, 75c.
Take Hall's Family Pills for constipation.

THE PEACH KING.

Persistency of the Boy Who Wanted Good Roads.

In the American Magazine E. I. Farrington writes of J. H. Hale, the peach king. When Mr. Hale was a small boy there was a mortgage on his mother's house. Young Hale bought some peach trees, and just as the mortgage was to be foreclosed he sold his first crop and paid it off. Mr. Farrington writes:

"After that the Hale boy was much in the local public eye. He went to town meeting one year and asked for a better road between Glastonbury and Hartford. The conservative tobacco farmers frowned on the forward youth. Next year he was on hand again, however, this time to plead for permission to have built only ten rods of good road at the town's expense. He was politely informed that boys were made to be seen and not heard and went home disappointed once more. But the next year he bobbed up a third time, more determined than ever, and evinced a disposition to talk all day. On that occasion his persistency and filibustering tactics were too much for the town farmers, and they consented to the appointment of a committee, with young Hale as chairman, to lay ten rods of modern roadway, telling them to build it anywhere they chose, but naturally expecting that Hale would select the section in front of his own farm. Instead, he picked out the worst section of the road, at least four miles from his home.

"When the next spring came this piece of roadway was like an oasis in a desert of mud, and there was little further opposition to road improvement in that part of the Connecticut valley."

ROMANCE OF FINANCE.

Rise of Sir Ernest Cassel, the Famous English Philanthropist.

The world of finance contains no more thrilling romance than that in which the central figure is Sir Ernest Cassel, whose recent gift of a park to Newmarket in memory of King Edward, whose friendship he enjoyed for many years, is but one of many splendid acts of munificence.

His father was a small banker at Cologne. At sixteen young Cassel came to England to earn his own living. He started in Liverpool, and then he came to London, and perhaps scores of people who read these lines will recall the time when he was a junior clerk, getting $4 a week. When one of the London financial houses got into difficulties the task of disentangling the complications was intrusted to the young man, and he did his work with such marked ability that he at once made a name for himself. Since then his progress has been phenomenal.

Sir Ernest provided most of the funds for the new radium institute in London, which was opened a short time ago, and he gave the $1,000,000 with which the late King Edward founded a sanitarium for the victims of tuberculosis, while he gave another million dollars for the establishment of an Anglo-German institute.

How self reliant Sir Ernest is is proved by the fact that in none of his colossal financial enterprises has he ever had a partner.—London Answers.

Chicago Fire Fans.

Plans have been perfected for the formation of a social club to be known as the Chicago Fire Fans' association. "It is not our intent merely to rush to all the big fires in our automobiles," one of the incorporators says. "We have the best interests of the department at heart. Our aim will always be to aid the firemen in every way possible, so that the Chicago fire department may always be the most efficient in the country. Although we are not allowed fire alarm signals in our homes, we always get word of any big fire either day or night by personal arrangement with either the men in the alarm department or at the different fire houses."

An Old Wright Aeroplane.

An interesting reminder of the rapid development of the art of aviation is found in the consignment to the National museum of the Wright aeroplane purchased for $30,000 in 1909 by the department of war. At the time of its acquisition by the government it had successfully passed the tests required of it—tests that seemed well nigh impossible—but already it is obsolete and must take its place alongside the earliest locomotives and sewing machines as a mere relic, useful only to show the promising beginnings of aerial navigation before cross country flights had become a commonplace.—Providence Journal.

Richest City of Its Size.

Frankfort probably shares with Amsterdam eminence as being the wealthiest city in the world per capita. There is an immense investment fund in this city garnered through the centuries. Frankfort has long been one of the great money markets of Europe, and banking in Germany centered here until recent years, the great Frankfort private banking homes leading and being assisted in their operations by such houses as Mendelssohns and Bleichroeder in Berlin and the Oppenheims in Hanover.

Man and Horse In a Race.

At Dublin, Ireland, recently a large crowd witnessed a ten mile race between a trotting mare and a man. The man was given an allowance of eighteen minutes and covered 3 miles 1 furlong in that time. He was caught 700 yards from the tape and beaten by 300 yards in 53 minutes 58 seconds.

TO CURE A COLD IN ONE DAY
Take LAXATIVE BROMO Quinine Tablets Druggists refund money if it fails to cure. E. W. GROVE'S signature is on each box 25c.

YOUR BLOOD IS TAINTED

ULCERS, BOILS, SWOLLEN GLANDS, BLOTCHES, PIMPLES, AND ALL SKIN AND BLOOD DISEASES ARE COMPLETELY CURED BY THE NEW METHOD TREATMENT

We desire to call the attention of all those afflicted with any Blood or Skin Disease to our New Method Treatment as a guaranteed cure for these complaints. There is no excuse for any person having a disfigured face from eruptions and blotches. No matter whether hereditary or acquired, our specific remedies and treatment neutralize all poisons in the blood and expel them from the system. Our vast experience in the treatment of thousands of the most serious and complicated cases enables us to perfect a cure without experimenting. We do business on the plan—Pay Only for the Benefit You Derive. If you have any blood disease, consult us Free of Charge and let us prove to you how quickly our remedies will remove all evidences of disease. Under the influence of the New Method Treatment the skin becomes clear, ulcers, pimples and blotches heal up, enlarged glands are reduced, fallen out hair grows in again, the eyes become bright, ambition and energy return, and the victim realizes a new life has opened up to him.

YOU CAN ARRANGE TO PAY AFTER YOU ARE CURED

CONSULTATION FREE

Send for Booklet on Diseases of Men "THE GOLDEN MONITOR" FREE

If unable to call, write for a Question List for Home Treatment

DRS. KENNEDY & KENNEDY
Cor. Michigan Ave. and Griswold St., Detroit, Mich.

NOTICE All letters from Canada must be addressed to our Canadian Correspondence Department in Windsor, Ont. If you desire to see us personally call at our Medical Institute in Detroit as we see and treat no patients in our Windsor offices which are for Correspondence and Laboratory for Canadian business only. Address all letters as follows:

DRS. KENNEDY & KENNEDY, Windsor, Ont.

Write for our private address.

Newcombe Pianos

Comparison with other Pianos only serves to emphasize the quality that makes the NEWCOMBE

Distinctive and Pre-eminent

NEWCOMBE PIANOS Never Suffer by Comparison

LET US SHOW YOU our exclusive method of construction, which is the foundation of that pure quality of tone always found in the NEWCOMBE

You are cordially invited to visit our Warerooms and examine our stock

TAYLOR & WOOD

Dealers in Pianos and Real Estate
390 WATER STREET, PETERBOROUGH

Society Printing

Cards, Invitations, etc., for all social occasions.

We have the finest Cards and materials, the newest styles of types and all work is most thoroughly neat and up-to-date.

Sample forms, etc., for inspection.

Calling and Social Cards steel or copper plates, to order.

The REVIEW
177 Hunter-st.

Dr. T. P. McCullough
166 Brock Street
Specialist Eye, Ear, Nose and Throat

THE DAILY REVIEW

VOL. LXIV., No. 24. PETERBOROUGH, ONT., CANADA, MONDAY, JANUARY 29, 1912 TEN CENTS PER WEEK.

Burn Scranton Coal

DEMONSTRATIONS HELD TO PROTEST

Ulster in a Ferment Over the Question of Home Rule.

Threat to Form a Provisional Government Made by Ulstermen.

London, Jan. 29.—Ulster is now the political storm-centre of the United Kingdom. Home rule has been discussed in England and Scotland by Nationalists and Unionists, but no great enthusiasm has been aroused either for or against. In Ireland, outside of Ulster, the people are firmly convinced they are to have home rule. Ulsterites, however, are up to their eyes in fight.

Several big demonstrations have been held in various parts of Ulster to protest against any change in the form of Government of the country. One of the demonstrations in Belfast was of the industrial workers; another in Omagh was largely made up of farmers, small holders and farm laborers, who showed just as strong opposition to home rule as did their city brothers. In the latter place again the Ulsterites pledged themselves to form a provisional government if the bill passed.

Every voter in Ulster, however, is not a Unionist. There is, in fact, a fairly large sprinkling of Nationalists. In many cases the Unionist members were only returned in the last elections by narrow majorities, the Marquis of Hamilton, for instance, winning by only 100 votes in Londonderry. One division of Belfast itself, is represented by Joseph Devlin, one of the Nationalist leaders.

Elaborate police precautions will be taken for the protection of Mr. Churchill. Should he be joined by Mr. Redmond, the drive from the residence of Lord Pirrie, where he is to be the guest, to the place of meeting with Mr. Redmond's usual escort of Nationalists, there is almost certain to be rioting.

Except for a visit of Lloyd-George, Chancellor of the Exchequer, in 1906, and another by Mr. Birrell, Chief Secretary for Ireland in 1907, no Liberal statesman has spoken in Belfast in eighteen years, and when Mr. Churchill and Mr. Redmond appear, it will be the first time a Cabinet Minister and a Nationalist leader have spoken from a platform in the city.

Respects Protestants Right.

London, Jan. 29.—The correspondence between Winston Churchill, First Lord of the Admiralty, and Lord Londonderry, regarding the home rule meeting which is to be held in Belfast on Feb. 8, has not yet ended, Mr. Churchill sending a second letter to the ex-viceroy, in which he explains that he had nothing to do with the local arrangements for the Belfast meeting, and reminds him that home rule meetings had been held in Ulster Hall recently. "I had no other idea," says Mr. Churchill in his latest letter, "than to discuss, according to the long established custom of British politics, matters which are serious to us and which we freely recognize are serious to you. The rightful interests of the Protestants of Ireland must be the deep concern of every British Government. They will be respected by all who faithfully strive to reconcile Ireland to the British Empire and end the hatreds which disturb the foundations of the state.

"Your letter forced me to refer to a personal matter. Your lordship has a claim, to which I bow, to remind me of the memory of Lord Randolph Churchill. You were his friend through evil, as well as good days. The Unionist party, who, within a few months of the very speech which is now on your lips, pursued him with harsh ingratitude, have no such right."

It was on the platform of Ulster Hall that Lord Randolph Churchill, denounced Mr. Gladstone's home rule bill, and at the same time declared "Ulster will fight, and Ulster will be right." It is to the mention of this by Lord Londonderry that Mr. Churchill's letter referred.

Unionists are organizing a counter demonstration, but the First Lord of the Admiralty, in advocating a policy which his father with equal vehemence denounced, will be the centre of attraction.

Andrew Bonar Law, the Unionist leader, will go to Belfast on Easter Tuesday. April 9, to reply to Mr. Churchill and there will be another demontrations so that Belfast has a lively time ahead.

The objections of Ulster have been set forth by the Rt. Hon. Thomas Sinclair, one of the leading merchants of Belfast, a former Liberal, who left that party on the introduction of Mr. Gladstone's first home rule bill in 1886 and has since been leader of the anti-home rule party. There are many objections to the measure, he said, but among the chief of them is that it would lessen the status of the citzenship of Ulstermen. Under the union they had the same civic status as a resident of England, the same control of local affairs, the same representation in Parliament and enjoyed the benfits of its legislation. To deprive them of this would be an unwarrantable degradation of their citizenship, especially as their forefathers were sent to Ulster 300 years ago by the state, for the purpose of assisting to hold, by their habits of industry and their loyalty, Ireland for the British nation.

Home rule would undoubtedly set prosperity back, if it did not entirely ruin the industries which Ireland had to thank for her present increasingly happy position. says Sinclair.

PROBABILITIES

Fresh to strong winds shifting to west and northwest snow or rain today. Tuesday, mostly fair with stationary or a little lower temperature.

Engine Cabin Burned.

Toronto, Jan. 29.—While a new G.T.P. locomotive was waiting in the Bathurst street yards to be taken to Fort William. where it was to have been put into commission, it caught fire from an overheated stove which had been placed in the cabin to keep the attendant warm while the engine made its journey "dead" northward. Practically the entire cabin was destroyed. The damage amounted to about $100.

ARCHITECT TO TAKE $60,000

Was Suing City of Toronto for $208,000 and Interest

Special to the Review.

Toronto, Jan. 29.—E. J. Lennox, the architect who built the City Hall and was suing the city for two hundred and eighty thousand dollars and interest, announced his willingness today to accept the sixty thousand dollars offered by the city in full settlement of his claim.

CLERGY FIGHT HIGH PRICES

Open Series of Sales Places—Will do Away With Middlemen's Profits

New York, Jan. 29.—War on high prices for vegetables for the poor of New York, fashioned after the campaign of Mayor Shank of Indianapolis, was begun yesterday with the opening by a committee of clergymen and others of the first of what is proposed to be a series of sales places where products of the soil will be transferred from producer to consumer without a middleman's intervention.

Customer who flocked to the big room in which quantities of carrots, potatoes, cabbages, beets, turnips and other vegetables were stacked, quickly emptied it of its contents. The stock cost $27 and sold for $27.48. The man in charge gave two boys half a dollar for cleaning up, so there was no profit.

An old woman who keeps a grocery store across the way from the first station, offered to weigh the goods sold by the new station, and denounced the innovation as destined to hurt her business, while not benefiting purchasers.

SCORES RECALL OF JUDGES

New York, Jan. 29.—On the eve of his three-day visit to Ohio, his home state, President Taft spoke last night at the Waldorf-Astoria to the Ohio Society of New York, delivering probably the most impassioned speech he has made in many months, directed against the "nostrums of reform" and particularly aimed at the recall of judges.

In the efforts that have been made to reform legislation in this country, the President said, he saw much that was good. He saw the faults of government in the United States to-day and admitted that in trying to eradicate them much might be accomplished by reformers. But in the effort to make the judiciary responsive to every "whim" of the people, he saw destruction.

He declared that the conservative element of the nation must eventually "get together" to prevent a movement that would make the courts the creatures of popular will and might make the decision in every case, not accord with the law, but accord with what a majority of the people thought the law should be.

CHAMP CLARK IN THE FIELD

Washington, Jan. 29.—Speaker Champ Clark in a public statement yesterday declared that he was a candidate for the Democratic presidential nomination, standing on his own feet "without leaning on any other candidate."

The speaker appeals for the support of a representative delegation of "loyal Missouri Democrats," who will stand by him as long as he has a chance for the nomination. Mr. Clark is emphatic that he is in the presidential race on his own record and standing, and seeks no alliance with any other candidate.

"Governor Folk and his friends," said Speaker Clark in his statement, "may make combinations with other candidates if they wish, but they have no right to excuse such conduct by wrongfully charging me with like practices."

COW'S KICK MAY PROVE FATAL

London, Ont., Jan. 29.—Charles Blizard, a London Township farmer, while milking his cows on Sunday was kicked by one of the animals and is now lying in his home in a precarious condition, his recovery being doubtful. Three ribs were fractured, his shoulder broken and his face badly cut by the animal's kicks. Lying unconscious for an hour before being discovered, the seriousness of his case was accentuated.

NOTED AMERICAN IS NOW AN OCTOGENARIAN

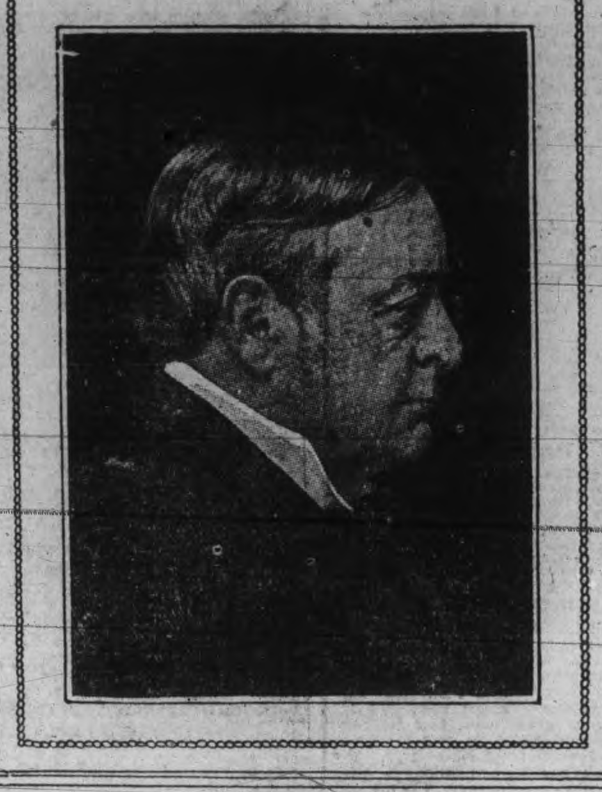

JOSEPH H. CHOATE.

Telegrams and letters of congratulations from all parts of the world pour in upon Joseph Hodges Choate, diplomatist, statesman, lawyer, wit, who has just celebrated his eightieth birthday at his home in New York.

ROOSEVELT NOT OUT FOR THE REPUBLICAN NOMINATION

Governor Stubbs Says He Will be Nominated, However, and Will be Next President—Will Await a Call.

New York, Jan. 29.—Theodore Roosevelt is not a candidate for the Presidency, but nevertheless will be nominated and elected, according to a statement issued Saturday night by Walter R. Stubbs, Governor of Kansas, who lunched with the former President Saturday at Oyster Bay. Governor Stubbs is the second governor within 24 hours to say that he is going back home to work for Roosevelt.

"There is no doubt whatever that Col. Theodore Roosevelt will be nominated by the Republican convention and elected the next President of the United States," said Governor Stubbs. "I say this knowing from his personal statements to me, repeated during a personal conversation to-day, that he is not a candidate and will not be a candidate for the nomination. I am fully convinced he means exactly what he says and that he honestly and sincerely feels that he personally has nothing to gain by another term as President.

"But Col. Roosevelt never has said to me nor to any other living human being to my knowledge that he would refuse the nomination if it came to him as the result of a genuine demand on the part of the American people.

"There is such a demand at this time. All the information that I have been able to gather from all parts of the country is that that demand will persist and grow and force the convention to offer him the nomination. His patriotic spirit, his courage and his keen sense of the duties and obligations of a citizen will forbid him to set his back against a task which the people demand he perform."

No Saw-off In Middlesex.

London, Jan. 29.—At the annual meeting of the East Middlesex Conservative Association, held here Saturday afternoon, a resolution was unanimously passed endorsing the action of the executive in entering a protest of the result in the recent provincial contests. The resolution declared against any saw-off whatever on the part of the assocation.

John McFarlane was elected president; John L. White of London Junction, vice-president, and S. Frank Glass, London Junction, secretary.

Dramatist Bisson Dead.

Paris, Jan. 29.—The dramatist, Alexandre Charles Bisson, died yesterday. He was born at Briouze (Orne), April 9, 1848. M. Bisson was the author of many plays, a number of which have been adapted to the English stage. One of the plays from his pen is Madame X., which was produced in 1908.

ITALIANS SEIZE BRITISH LAUNCH

Word is Sent to London by British Consul at Hodeida

Special to the Review.

London, Jan. 29.—The British Consul at Hodeida, Arabia, cabled to-day that the Italian fleet had seized a British launch off that port.

CRITICAL DAY OF MILL STRIKE

Lawrence, Mass., Jan. 29.—Labor leaders in charge of the strike of nearly 20,000 operatives in the cotton and woollen mills of this city, were yesterday organizing their followers in an effort to keep them from returning to work to-day, which, it is conceded by both sides, is likely to be the critical day of the two weeks' strike.

COSTLY FIRE IN PITTSBURG

Pittsburg, Mass., Jan. 29.—Flames that raged for six hours yesterday morning, destroyed three buildings in the business section of this city at a loss estimated at $250,000. The Academy of Music building, which contained the oldest playhouse in the city; the Miller building, which adjourns it on North street, and a storage building in the rear, were the structures burned. The fire started about midnight in the rear of the Outlet Clothing store, which was on the first floor of the Academy building. The police regard the origin of the fire as suspicious, and State Officer Thomas E. Bligh began an investigation.

The high wind with zero temperature hindered the firemen, who worked for hours in coats encased in ice. One fireman who had stood over a hose for a long time was frozen so severely that he could not move and was carried to a nearby hotel to be thawed out.

TURKS WERE REPULSED

Tripoli, Jan. 29.—The Turkish forces on Saturday renewed the movement against Ghirgarish, the small oasis about twelve miles from Tripoli, which has been the scene recently of numerous engagements between the Turks and Italians, and at the same time another force of 3,000 Turks and Arabs delivered a determined attack on Ainzara, some miles inland.

The fierce Italian artillery fire, however, compelled the assaulting forces to fall back towards the south and southwest. The Italian casualties numbered two killed and eight wounded.

MURDERER OF RUTH WHEELER PAYS PENALTY IN CHAIR

Albert Walters Protested His Innocence to the End, and Met Death Bravely.

Special to the Review.

Ossining, N.Y., Jan. 29.—Albert W. Wolters, the youth who murdered Ruth Wheeler, fifteen years of age, was electrocuted in Sing Sing prison early this morning.

Wolters left a statement in which he protested his entire innocence.

He went to the chair composed and met death without sign of fear.

THE NEW CHINESE SENATE CONVENES

Morgan Shuster In London.

London, Jan. 29.—(C.A.P. Cable.)—W. Morgan Shuster, the American ex-treasurer-general of Persia, arrived here last night and was met by several members of the Persian committee, who warmly welcomed him. Mr. Shuster will stay in London for several days, and will deliver an address before the Persian committee, composed of members of the House of Commons.

HOLY CROSS COLLEGE IS DESTROYED

Heavy Loss But All the Students Escaped Unharmed

Special to the Review.

Farnham, Que., Jan 29.—Holy Cross College here was destroyed by fire this morning with a loss of one hundred thousand dollars. One hundred and fifty students were in the building who escaped.

AUSTRALIA IS WILLING

Melbourne, Jan. 29.—The Australian Prime Minister, Andrew Fisher, in an interview yesterday said that he had received no official intimation of the proposals for a reciprocal agreement between Australia and Canada, which the Canadian Minister of Trade and Commerce, George E. Foster, is said to have made. Consideration will be given to these, he added, when proposals in a definite form reach Australia.

Both the Prime Minister and the Minister of Customs, F. G. Tudor, say that the visit of the Canadian Minister to Australia would be heartily welcomed. as such a visit would greatly facilitate negotiations.

More Anarchy In Brazil.

Rio Janeiro, Jan. 29.—Anarchy prevails at Bahia. The governor, Aurello Vianna, who recently withdrew from office, has taken refuge in the French consulate. which is guarded by federal troops. His successor has also withdrawn, and the town, deprived of control, has been abandoned to the soldiery and populace. Business is entirely suspended.

The foreign consuls held a meeting here Saturday and drew up a protest against the condition of affairs.

TWELVE PERSONS WERE DROWNED

Row Boat Crossing the Mississippi Caught in an Ice Jam

Cairo, Ill., Jan. 29.—Twelve persons are said to have been drowned when a rowboat crossing the Mississippi from Bird's Point to Cairo, was caught in an ice jam. Searching parties have been unable to find any trace of the lost boat or its passengers.

The passengers were part of 135 who left a noon Cotton Belt train at Bird's Point, Mo., and were left without conveyance across the river, because the railroad ferryman feared to risk his steamer in the ice and heavy fog.

Three boatmen were hired to carry the passengers to this side of the river. Two of them took five passengers each. Frank Jones, said to be an expert boatman, permitted twelve to get in his boat.

Boatmen of the two lighter ferries were about 50 yards ahead of James when they heard shouts for help and, turning, saw James battling frantically with a monster floe which was sweeping his craft beyond control. A heavy fog then hid him and nothing has since been heard of the ferryman or his passengers.

Yuan Has Another Conference With Princes Regarding Abdication.

Armistic Has Expired But Rebels Say There is no One to Fight With.

Nanking, Jan. 29.—The armistice, which has been in operation for several weeks past, expired yesterday, but no definite steps have been taken for its renewal. Neither Tang Shao Yi, the representative of Yuan Shi Kai, nor Wu Ting Fang, the Republican Minister of Justice, expects serious fighting. Dr. Wu said in this connection:

"There is no one to fight; all are our friends."

Chang Hsun, commander of the Imperial troops, has his central base at Suchowfu, in the northern part of Kiangsu province. Under his direct command are 8,000 of all sorts of good fighters, inured to the winter. The revolutionists' centre is at Linhwaikwan, in Anh Wei Province, about 100 miles from Nanking. The revolutionists number 15,000 men, eager for fighting, but not acclimated.

Gen. Chang now occupies a special car, from which point of vantage he directs his troops, but a significant fact is that an engine is attached at both ends of the car. His retreat, however, is cut off 100 miles to the north by the cities along the railway line, which turned over a few days ago to the revolutionary cause.

It is confidently believed here that abdication will come when Yuan Shi Kais is satisfied that the Chinese troops in Pekin are sufficient in numbers to control the Manchus.

The new senate was inaugurated here yesterday. It is made up of 42 senators, who appeared in foreign dress. President Sun Yat Sen, in his speech, urged unity. He said that it was proposed by the new regime to build up not to destroy. At the close of the President's address there was an impressive scene, the members, rising in a body and giving three cheers for the republic. The hall was handsomely decorated and a military band played popular airs familiar to the foreigners.

Bomb Outrages Increase.

London, Jan. 29.—A despatch from Tientsin to the Exchange Telegraph Co., says that the Imperial family met at the palace in Pekin yesterday to consider the question of abdication. Yuan Shi Kai has consented to the convening of the National Assembly at either Hankow or Hsingtu.

According to The Daily Telegraph's Pekin correspondent, President Sun Yat Sen has sent a circular note to the powers through the Pekin legations, stigmatizing Yuan Shi Kai as the champion of the Manchus, and accusing him of repudiation of his pledges and agreements and of intriguing to secure the dictatorship for himself. The President declares that the Republicans have not changed their terms, but will insist on a guarantee that Premier Yuan will work solely for sound Republican government.

Bomb and revolver outrages are increasing in Pekin, Tientsin and Mukden. There has been 32 of these outrages in Mukden in the last five days.

A Shanghai despatch to The Telegraph says that the national convention at Nanking has unanimously resolved not to extend the armistice.

COMMISSIONER HOWARD COMING

New York, Jan. 29.—Thomas H. Howard, commissioner of the Salvation Army, arrived yesterday from Europe on the Celtic, to make a tour of inspection which will include New York, Chicago and Toronto. He was met at the pier by a delegation from the Salvation Army and taken to headquarters. He will return to Europe Feb. 13. He said that, notwithstanding the age of Gen. William Booth, the octogenarian head of the Salvation Army, the chief was in good health and was now traveling on the continent.

FOUR PERSONS BURNED TO DEATH FIVE OTHERS SERIOUSLY INJURED

Italian Murderer Caught.

Sault Ste. Marie, Jan. 29.—Guiseppe Nardoni, the man who shot Mike Pappas here a week ago yesterday, was arrested by Chief of Police Vincent, near Little Italy, at 8.30 o'clock Saturday night.

During the past few days the authorities have impressed upon Italians the nature of the crime of harboring a murderer and it is believed that the parties who had him in hiding at length insisted that he take his own chance. The man seems remorseful and does not seem to realize the enormity of his act. He admits that he did the shooting.

FOUGHT WITH TRIBESMEN

Rabat, Morocco, Jan. 29.—A French column, commanded by Col. Simon, has had a severe engagement with the tribes, who are in the habit of attacking the posts on the Rabat-Mequinez Road. Many tribesmen were killed or injured and the French lost four killed and fifteen wounded.

Disastrous Fire in a Butler, Pa, Home—Bodies of Vic- Recovered.

Butler, Pa., Jan. 29.—Four persons were burned to death or suffocated and five others are in a serious condition as a result of a fire early yesterday at the home of Curtis Hale, at Claytonia, a mining town ten miles from here.

A family reunion was held at the home of Curtis Hale Saturday night. The fire was discovered at three o'clock yesterday morning. An overheated stove or the explosion of a lamp is thought to have been the cause.

The dead are: Earl Miles, aged 35, son-in-law of Curtis Hale; Mrs. Pollie Miles, aged 35; Mrs. Belle Hale, aged 28, wife of James Hale; Scott Hale, aged 18.

Curtis Hale, his wife and children, David, James and Sadie, sustained burns about the head and body.

Men from a nearby coal mine, assisted by neighbors, extinguished the fire, provided for the injured and recovered the charred bodies of the victims. The damage to the house was less than $1,000.

HORSE'S LEG SWELLED

Animal Was Too Sore and Lame to Work—Quickly Cured by "Nerviline."

"I have had a long experience in treating horses, and I can safely say that I know of no liniment for strains, sprains, and swelling that is so useful around the stable as Nerviline." Thus writes Mr. Joshua E. Murchison, from his home, Crofts Hill P. O. I had a fine young mare that wrenched her right fore leg, and from the shoulder down she was stiff, sore, and swollen. I applied Nerviline, and it worked like a charm; in fact, that mare was in shape to work a day after I used Nerviline.

Nerviline Is a Trusty Liniment

"We have used Nerviline on our farm for twenty-five years and never found it wanting. For man or beast it is a wonderful liniment."

We have received nearly five thousand letters, recommending Nerviline as a general household liniment, as an all-round cure for aches and pains. One million bottles used each year. Try it yourself. Large bottles of Nerviline 50c; trial size, 25c. All dealers, or The Catarrhozone Company, Kingston, Ont.

NERVILINE FOR MAN OR BEAST

The Daily Review

MONDAY, JAN. 29, 1912.

ADULTERATED FOOL

Sulphurous acid has been used extensively in canning corn in Canada. This is shown in a bulletin just issued by Chief Analyst, McGill, which declares that out of a total of 146 samples of canned corn, no fewer than 73 showed traces of sulphurous acid. Forty six of these samples showed a considerable amount. Then in a large proportion of the samples he reports finding saccharin a non-sugar sweetner, at present on the United States and German blacklists. The question as to the harm resulting from articles containing these compounds has caused quite a widespread discussion. The Dominion Analyst gives no opinion on the question of them being harmful, etc., but is in favor of forcing the manufacturer of products to announce the use of such compounds on their labels. This is demanded under the pure food law in the United States, and would work out well here, as people would then know just what they were getting. Many insist that these compounds are not harmful, but it should be left to the people to decide for themselves. Adulteration of food stuffs is a serious matter and there should be some measures adapted to stop the practice. It is a well known fact that many adulterated articles are being offered to consumers and some of these have, from time to time, been pointed out by the Dominion Analyst, but no prosecution has followed

THE BUSINESS OUTLOOK

"To judge from the trade being done by manufacturers and wholesale houses all over Canada there is nothing to complain of in the business outlook," says the Financial Post. The article goes on to say that most business houses are decidedly busy, in fact doing as big a business as they have ever done. It shows that many of them are doing a record trade, and reports of various companies in many lines bear out this statement. The Post further says that 1912 should be another exceptionally good year.

Some financial men believe that a depression is bound to follow, but their view is not shared by many men in the financial and business world. There is little to warrant these fears as there is no over-production in Canada, and very little in the United States, and over-production is usually the factor that looms up largest in bringing about a depression. Then another reassuring feature is that money in practically all markets is comparatively easy.

The Post in dealing with the question further says:

"Another feature that does not look right is the excessive height to which food products are continuing to go. There are several causes. One of them is short production, while there is at the same time a better demand owing to increasing population, and also to increasing wealth. The latter is, however, the interesting fact. Grocery houses, for example, notice that even the less well-to-do classes of the community are now demanding, for ample, package food, where formerly they bought the bulk product. This tendency toward extravagance is perhaps to be expected when the country is so prosperous, but it is at the same time one of the danger marks'."

The article in the Post refers also to the waves of real estate speculation which are sweeping over the country, and says that too large a proportion of the private, and perhaps comapny, available assets are becoming locked up in the real estate transactions. It points out the danger if a smash comes.

The main feature brought out in the Post's review, on the business outlook ,however, is that general business in Canada is reassuring. Advances are shown from week to week in bank clearings, railway earnings, building permits, etc. If unsound conditions prevailed it would be speedily indicated by empty railway cars, falling off in the building trades and by other unmistakable signs.

EDITORIAL NOTES

"Will the Nationalists stick to Borden," an exchange asks. Not likely, if they could get more out of it by switching over.

The Kaiser threatened to close up his palace at Potsdam in Germany, if a Socialist was elected there.A Socialist has been elected and its up to Emperor Bill, to vacate.

Hon. Mr. Lemieux came close to weeping in the Commons because some French Canadians had been dismissed by the Borden Government. Some of Mr. Lemieux's political henchmen must have been hard hit.

Vancouver will soon be known as "Thugville," unless the series of assaults and hold-ups cease. Holdups are of nightly occurrence and the latest is a daylight bank robbery and the men made good their escape.

The Socialists of Germany, who made such a gain in the German elections, claim that it means an era of world's peace. If the Socialists bring this about, they certainly deserve their success at the polls.

The Sunday tobogganing question is still a "live wire" in Toronto and the civic fathers are between two fires. First a Lord's Day Observance deputation and then the advocates of Sunday sliding. Old Sol will settle the question if they keep at it long enough.

The dedication of the Khartoun Cathedral to the memory of General Gordon, who laid down his life in the defence of British rights, some 27 years ago, shows to a marked degree the steadily advancing march of civilization. At the time of his death there was bloodshed and anarchy at Khartoum and to-day peace reigns and a beautiful cathedral has been erected. Gordon was the hero who did much to bring about the present happy state of things there.

Deafness Cannot Be Cured

by local applications as they cannot reach the diseased portion of the ear. There is only one way cure deafness and that is by constitutional remedies. Deafness is caused by an inflamed condition of the mucuous lining of the Eustachian Tube. When this tube is inflamed you may have a rumbling sound or imperfect hearing, and when it is entirely closed, Deafness is the result, and unless the inflammation can be taken out and this tube restored to normal condition hearing will be destroyed forever; nine cases out of ten are caused by Catarrh, which is nothing but an inflamed condition of the mucuous surfaces.

We will give One Hundred dollars for any case of Deafness (caused by catarrh) that cannot be cured by Hall's Catarrh Cure. Send for circulars free.

F. J. CHENEY & CO., Toledo, O.

Sold by Druggists, 75c.

Take Hall's Family Pills for constipation.

Gulled People

London Free Press

The United States post office department is doing good work in pursuing the class of criminals who use the mails for gulling the people. Chief Inspector Sharp estimates that the few people arrested during the past year acquired from their victims no less than seventy-five million dollars. What the real total may have been it is difficult to appreciate. The wonder is that the number of persons who may be deceived by these practices is so large.

In Rossland a wholesale liquor license costs $150 a year,

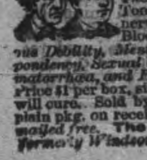

Wood's Phosphodine, *The Great English Remedy.* Tones and invigorates the whole nervous system, makes new Blood in old Veins. *Cures Nervous Debility, Mental and Brain Worry, Despondency, Sexual Weakness, Emissions, Spermatorrhœa, and Effects of Abuse or Excesses.* Price $1 per box, six for $5. One will please, six will cure. Sold by all druggists or mailed in plain pkg. on receipt of price. *New pamphlet mailed free.* The Wood Medicine Co. *(formerly Windsor)* Toronto, Ont.

THE MARKETS

Latest Quotations in Grain Dairy Products, Live Stock Etc.

CHICAGO, Jan. 27.—Belief ... winter crop of France had been overestimated resulted to-day in a material advance in prices. The close was firm at ⅞c to 1c gain over last night. Corn finished ¼c to ⅜c down, oats a shade off to ⅛c up, and hog products more expensive by 2½c to 10c.

The Liverpool market closed to-day on wheat ¼d to ⅜d higher than yesterday, and on corn ⅜d higher.

Winnipeg Options.

	Op.	High.	Low.	Close.	Close.
Wheat—					
May, old..	101⅝	101¾	101⅝	101⅝b	101⅝
May, new.	100⅞	101⅛	100⅞	101⅛b	100⅝
July	102⅛	102½	102⅛	102½b	101⅞
Oats—				To-day.	Yest.
May				43⅛	43¼
July				44⅛	43¾

Toronto Grain Market.

Wheat, fall, bushel	$0 94	to $0 95
Wheat, goose, bushel......	0 93	....
Rye, bushel	1 00	1 03
Oats, bushel	0 52	....
Barley, bushel	0 85	0 90
Barley, for feed............	0 65	0 75
Peas, bushel	1 10	1 12
Buckwheat, bushel	0 63	0 65

Toronto Dairy Market.

Butter, store lots	0 25	0 27
Butter, separator, dairy, lb.	0 29	0 31
Butter, creamery, lb. rolls..	0 33	0 35
Butter, creamery, solids ...	0 32	....
Cheese, new, lb	0 16½	0 17
Honeycombs, dozen	2 50	3 00
Honey, extracted, lb	0 12	....
Eggs, case lots	0 34	....
Eggs, new-laid	0 37	0 40

Liverpool Grain Prices.

LIVERPOOL, Jan. 27.—Wheat—Spot—Steady, 8s 5 1-2d; No. 2 Manitoba, 8s 5d; No. 3 Manitoba, 7s 11 1-2d; futures firm; March, 7s 8 1-8d; May, 7s 5 3-8d; July 7s 5 1-2d.

Corn—Spot—Steady; new, 6s 1-2d; American mixed, new, 6s 6 1-2d; American mixed, old, 6s 10 1-2d; futures firm; Jan., 6s 1d; Feb., 6s 1-8d.

Peas—Canadian, 28s 3d.

Flour—Winter patents, £10 15s.

Hops in London (Pacific Coast)—£11 10s.

Montreal Grain and Produce.

MONTREAL, Jan. 27.—Cables came strong on Manitoba spring wheat, with prices 3d to 4½d per quarter higher. The demand was heavy and sales of over 500,000 bushels were made for shipment from now up to August. The foreign demand for oats was good at higher prices, but, as foreign buyers have not met the full advance here, no further sales were made. The local market is excited and very strong, with prices 1c per bushel higher, making a net rise for the week of 2½c. The demand for winter wheat flour in jute and cotton bags was good, and sales of several thousand were made. The foreign demand for spring wheat grades was good, and millers say that buyers are steadily advancing prices. Bran and shorts firm, scarce and wanted. Cheese quiet, but strong. Receipts for week, 778 boxes, against 323 a year ago. Demand for butter good and undertone to the market strong. Receipts for week, 1602 packages, against 1127 a year ago. Eggs very firm. Receipts for week, 1737, against 3480 a year ago.

Stocks: Wheat, 218,826; corn, 3487; peas, 1904; oats, 409,961; barley, 109,961; buckwheat, 105,076; flour, 75,759.

Corn—American No. 2 yellow, 75c.

Oats—Canadian western, No. 2, 50c to 50½c; Canadian western No. 3, 48½c to 49c; extra No. 1 feed, 49½c to 50c; No. 2 local white, 48c to 48½c; No. 3 local white, 47c to 47½c; No. 4 local white, 46c to 46½c.

Barley—Malting, 98 to $1.

Buckwheat—No. 2, 72c to 73c.

Flour—Manitoba spring wheat patents, firsts, $5.60; seconds, $5.10; strong bakers, $4.90; winter patents, choice, $4.75 to $5; straight rollers, $4.30 to $4.40; straight rollers, bags, $2 to $2.10.

Rolled oats—Barrels, $4.65; bags, 90 lbs., $2.20.

Millfeed—Bran, $23; shorts, $25; middlings, $28; mouillie, $28 to $34.

Hay—No. 2, per ton, car lots, $15 to $15.50.

Cheese—Finest westerns, 15¼c to 15½c; finest easterns, 14½c to 15c.

Butter—Choicest creamery, 33c to 34c; seconds, 32c to 32½c.

Eggs—Fresh, 45c to 50c; selected, 35½c to 36c; No. 1 stock, 31½c to 32c.

Potatoes—Per bag, car lots, $1.60.

Hogs—Dressed, abattoir killed, $9.75 to $10; country, $9 to $9.50.

Pork—Heavy Canada short mess, bbls., 35 to 45 pieces, $22.50; Canada short cut back, bbls., 45 to 55 pieces, $22.

Lard—Compound, tierces, 375 lbs., 8¼c; wood pails, 20 lbs., net, 8⅝c; pure, tierces, 375 lbs., 11¾c; pure, wood pails, 20 lbs. net, 12¼c.

Beef—Plate, bbls., 200 lbs., $14.50; Plate, tierces, 300 lbs., $21.50.

Minneapolis Grain Market.

MINNEAPOLIS, Jan. 27.—Close—Wheat, May, $1.07½; July, $1.08¼; No. 1 hard, $1.08; No. 1 northern, $1.07 to $1.07½; No. 2 northern, $1.05 to $1.05½; No. 3 northern, $1.03¾.

Corn—No. 2 yellow, 63½c.

Oats—No. 3 white, 48½c.

Rye—No. 2, 89c.

Bran—$24.50 to $24.75.

Flour—First patents, $5.20 to $5.50; second patents, $4.85 to $5.10; first clears, $3.60 to $3.95; second clears, $2.50 to $2.90.

Buffalo Grain Market.

BUFFALO, Jan. 27.—Spring wheat, firm; No. 1 northern, car loads, store, $1.16¾; winter, firmer; No. 2 red, $1.03; No. 3 red, $1; No. 2 white, $1.03.

Corn—Firm; No. 3 yellow, 69c; No. 4 yellow, 67½c, all on track, thru billed.

Oats—Easier; No. 2 white, 54¾c; No. 3 white, 54½c; No. 4 white, 53¾c.

Barley—Malting, $1.22 to $1.35.

CATTLE MARKETS.

East Buffalo Cattle Market.

EAST BUFFALO, Jan. 27.—Cattle: Receipts, 350 head; dull.

Veals—Receipts, 200 head; slow and 50c lower; $5.50 to $10.00.

Hogs—Receipts, 4800 head; active; light, strong, others 5c to 10c lower; heavy and mixed, $6.55 to $6.60; Yorkers, $6.10 to $6.65; pigs, $5.75 to $6.00; roughs, $5.80 to $6.00; stags, $4.50 to $5.50; dairies, $6.00 to $6.50.

Sheep and lambs—Receipts, 6000 head; sheep and common lambs, slow and er; lambs, $3.50 to $7.10, a few $7.15; steady, good lambs, active and 5c lower; yearlings, $5.00 to $5.75; wethers, $4.25 to $4.50; ewes, $3.50 to $4.00; sheep, mixed, $1.50 to $4.15.

Chicago Live Stock.

CHICAGO, Jan. 27.—Cattle—Receipts, 1000; market dull, weak; beeves, $4.70 to $6.40; Texas steers, $4.40 to $5.75; western steers, $4.65 to $7; stockers and feeders, $3.60 to $5.90; cows and feeders, $2.10 to $6.65; calves, $5.50 to $8.35.

Hogs—Receipts, 25,000; market slow, 5c lower; light, $5.60 to $6.20; mixed, $5.85 to $6.35; heavy, $5.95 to $6.37 1-2; rough, $5.95 to $6.10; good to choice hogs, not quoted; pigs, $4.15 to $5.40; bulk of sales, $6.10 to $6.30.

Sheep—Receipts, 2500;; market weak; native, $3.15 to $4.75; western, $3.50 to $4.75; yearlings, $4.80 to $5.60; lambs, native, $4.40 to $6.80; western, $4.60 to $6.80.

Liverpool Live Stock.

LIVERPOOL, Jan. 27.—John Rogers & Co., Liverpool, cable to-day that there were less cattle for sale in the Birkenhead market, and they were readily sold at an advance of one-half cent per pound on the price last cabled, and quotations now are from 14¼c to 11½c per pound for both States and Canadian.

REVIEW WANT ADVTS.

The Review want advertisements are read by thousands, for people want what they want when they want it.

If you need help,—Servants hands, or workmen try the Review want ad columns.

If you have anything to sell, from a pickaxe to an Auto, use the Review want ad columns.

If you have lost anything try a want ad in the Review and almost certainly you will recover the lost article. If you want an owner for anything found a Review want ad will bring the owner to light

One Cent Per Word

Advertisements under this head 1c per word

Advertisers, if they prefer, may use as many as 25 words at the rate of 25c for one insertion, 38c for two insertions ,and 50c for three insertions.

RATES

10 Words—1 TIME 10 Cents
25 Words—1 TIME, 25 Cents
25 Words—2 TIMES, 38 Cents
25 Words—3 TIMES, 50 Cents
25 Words—6 TIMES, 75 Cents
LOCALS (Reading Type 48 cts per inch (4 cents per line.)
LOCALS in Dark Type 60c per inch (5 cents per line.)

Lost or Found

LOST

COCKER SPANIEL, ALL BLACK, called "TRIXIE"—on Friday night. Reward for return. 515, King Street. 1d

LOST

ON Saturday evening, GOLD WATCH WITH FOB—between Y.W.C.A. and Downie Street, via Simcoe and Scott Streets. Finder return to Review Office. 1d

LOST

BROWN LEATHER PURSE, containing smal sum of money, on George Street Saturday afternoon. Finder please leave at Review. 3d

LOST

ON WATER OR GEORGE, BETWEEN SMITH and Hunter streets, black goat skin robe. Reward for return to Review. d22 2t

Wanted

WANTED

ROOMER, gentleman preferred. Good room, steam heated, well furnished. Apply — No. 1 Hunter St., East. 3d

WANTED

GIRLS, STEADY JOB, APPLY TO CANADIAN General Electric Company. 6d

WANTED

AT ONCE GENERAL SERVANT. Highest wages paid. Must be experienced. Apply—Mrs. Jas. Kendry, 754 Water Street. 5

For Sale or To Rent

FOR SALE

BELL ORGAN, NEARLY NEW. WILL BE sold cheap, 219 Caddey St. d18-2t

TO LET

HOUSE 172, ANTRIM STREET—at present occupied by Mr. Gilchrist, Sec, Y.M.C.A. tf

FOR SALE—$3000—FOR SALE

FOR SALE AT THE PRICE OF $3,000—THAT Eligible Residence, No. 147 Hunter St., East Brick, steam heated, modern conveniences, seven bedrooms, fixed basins and taps in bed rooms, billiard room in basement. Ten minutes walk from post office Apply to Mr. E. A. Peck, Peterborough

FOR SALE

Iron Pipes for water and steam Posts, Belting Pulleys, Shafting. Chains, Iron and Wood Pulleys, Steal Beams, Rails, Wire Fencing new and slightly used. Very cheap. Send for Catalogue, and state what you need.

The Imperial Waste & Metal Co
7 Queen Street - MONTREAL

DEPARTMENT OF RAILWAYS & CANALS

Dominion Canals

NOTICE TO DEALERS IN CEMENT

SEALED TENDERS, endorsed "Tender for Cement," will be received by the undersigned, up to 16 o'clock on Tuesday the 30th day of January, 1912, for the supply of some 210,000 barrels of cement, more or less, required for the construction and maintenance of the various canals of the Dominion and to be delivered in such quantities, at such places and at such times as may be directed.

Dealers in cement may tender for the total quantity required, or for such portions thereof as may suit their convenience.

Specifications, forms of tender and full information can be obtained from the Purchasing Agent of the Department of Railways and Canals, Ottawa, on and after this date.

The Department does not bind itself to accept the lowest or any tender.

By order,
L. K. JONES,
Secretary.

Department of Railways and Canals,
Ottawa, 15th January, 1912.

Newspapers inserting this advertisement without authority from the Department will not be paid for it.

Owners of wandering fowls in South Vancouver are now being haled before the local magistrate and fined,

PLUMBING

HOT WATER, STEAM and HOT AIR HEATING

GALVANIZED IRON WORK, ROOFING and EAVETROUGHING

We are continuing this part of our business at our new premises, corner of Simcoe and Bethune Streets.
Phone 88.

ESTIMATES GIVEN ON ALL CONTRACT WORK.

Adam Hall LIMITED

Medical

DR. E. V. FREDERICK
M.R.C.S. (Eng.) L.R.C.P. (London)—Surgery and Diseases of Women. 402 George Street Hours 1.30-3.30—7-8

DR. BUCHANAN
F.R.C.S., Edinb; M.R.C.S., Eng., L.R.C.P., Lon. Specialist Eye, Ear, Nose and Throat. Phone 519; 169 Charlotte St. Hours—9-11 a.m., 2-4 p.m. 7-8 p.m.

DR. E. A. HAMMOND
Late assistant Westminster Hospital, Brompton Hospital, National Heart Hospital, St. John's Skin Hospital. London, Eng Also of Rotunda Maternity Hospital, Dublin.
Special—Diseases of Heart, Skin and Stomach
Office—543 Water Street
Bell Phones, Office 463—House 180

Osteopathy

DR. ASA G. WALMSLEY
Osteopathic Physician
Office over Canadian Bank of Commerce, Hunter Street entrance.
Office Hours—9 to 12 a.m., 2 to 5 p.m. Evenings by appointment.
Office — Phone 649. Residence — Phone 609.

Legal

G. N. GORDON
BARRISTER, SOLICITOR, NOTARY PUBLIC AND CONVEYANCER.
MONEY TO LOAN
Offices upstairs, 1 door south of Madill's Drug Store.
Phone 219. 397½ George Street

D. O'CONNELL
BARRISTER, SOLICITOR AND NOTARY
Hunter Street, two doors west of Post Office,
DANIEL O'CONNELL

RUDDY & BURNHAM
Barristers, Solicitors, Notaries, etc
Office — No, 379 Water Street, Peterborough
Money to Loan
ROBT. RUDDY, K. C. J. H. BURNHAM, M.A,

A. E. DIXON
Barrister, Solicitor, etc.
Office corner Hunter and George Sts, Peterboro
Entrance next to W Madill's Drug Store

R. E. WOOD
BARRISTER, SOLICITOR, Etc Office removed from Bank of Commerce Building to 435 George street, recently occupied by E B. Edwards
MONEY TO LOAN

W. H. MOORE, K.C.
BARRISTER, SOLICITOR, in the Supreme Court etc Office—Hunter Street, first stairs west of Post Office Money to Loan.

HALL, HAYES & HALL
BARRISTERS, SOLICITORS and NOTARIES PUBLIC, Hunter Street Peterborough, next the English Church MONEY TO LOAN at the lowest rates of interest
E. H. D. HALL, City Solicitor.
LOUIS M. HAYES, K. C. BASIL D. HALL

HALL, MEDD & DAVIDSON
(Successors to Stratton & Hall)
BARRISTERS, SOLICITORS, Etc, Peterborough Ont Office—Corner of Hunter and Water Sts over Bank of Commerce.
R. R. HALL, M.P S. T MEDD W. S. DAVIDSON

PECK, KERR & McELDERRY
BARRISTERS SOLICITORS, NOTARIES
415 Water Street, Peterborough
Money to loan at lowest current rates of interest. Easy terms of repayment.
E. A. PECK F. D KERR V. J. McELDERRY

Money

BENNET & GOODWILL
BARRISTERS, SOLICITORS, Etc, 375 Water St., Peterborough Telephone No. 191.
Money at Current Rates Upon Easy Terms
J. W. BENNET E. L. GOODWILL

MONEY TO LOAN
MORTGAGE LOANS ON CITY AND FARM PROPERTY at lowest current rates
PECK, KERR & McELDERRY
415 Water St. Peterborough

Money to Loan
at lowest current rates
— on —
FARM, TOWN OR VILLAGE PROPERTY ON EASIEST TERMS OF REPAYMENT
HALL, MEDD & DAVIDSON
Successors to Stratton & Hall
BARRISTERS. Office—corner of Hunter and Water Streets over Bank of Commerce.

GRAND TRUNK RAILWAY SYSTEM Canada's Double Track Line

Winter Resorts
Round Trip Tourist Tickets now on Sale to all Principal Winter Resorts including
CALIFORNIA, MEXICO, FLORIDA, Etc.
The Attractive Route to
Western Canada
is via Chicago.
Steamship Tickets on sale by All Lines.
Full particulars from
B. A. ROSE, City Agent. F. SANDY, Depot Agent.

CANADIAN PACIFIC
To WINNIPEG AND VANCOUVER
Daily Transcontinental Service via the All Canadian Route.
Standard and Tourist Sleepers.
To CHICAGO
THREE TRAINS DAILY. EXCELLENT SERVICE. MAKING CONNECTIONS AT DETROIT FOR FLORIDA AND AT CHICAGO FOR CALIFORNIA AND PACIFIC COAST POINTS
FOR RESERVATION AND INFORMATION APPLY—
W. McILROY, Agent

TORONTO SAVINGS and LOAN COMPANY
Paid up Capital - $1,000,000.00
Reserve Fund - - - - 720,000.00
Savings Department
3½% interest paid quarterly on deposits of One Dollar and upwards. Interest accrues from date of deposit to date of withdrawal.
Depositors are offered every facility afforded by modern methods of banking
Security Afforded Depositors
Total Assets of the Company, December 31st, 1910 - - $3,355,504.40
Total Liabilities to the Public 1,566,026.69
Surplus - - - - $1,789,477.71
Money to Loan
on City or Farm Property at lowest current rates of interest
HEAD OFFICES
436 George St., - Peterborough
W. G. MORROW
Managing Director.

LUMBER
And builders' materials of all kinds—Shingles, Scantlings, Joist and Bill Stuff—Mouldings, Casings and Base and all kinds of finish. Boxes and Box Shooks
ALF. McDONALD ESTATE
Point St. Charles Mills

Get . . . the Latest
We supply the correct things in
WEDDING INVITATIONS
MENUS
PROGRAMMES
ANNOUNCEMENTS
CALLING CARDS
And PERSONAL STATIONERY
The newest and latest types papers and extremely good work.
Review Printing Co
PETERBOROUGH

Possessing exquisite freshness and a fullness of flavor not found in other teas

"SALADA"

CEYLON TEA—"Pure and Clean to a Leaf"

BLACK, MIXED OR NATURAL GREEN } Sealed Packets Only Beware of Imitations

Society Printing

Cards, Invitations, etc., for all social occasions.

We have the finest Cards and materials, the newest styles of types and all work is most thoroughly neat and up-to-date.

Sample forms, etc., for inspection.

Calling and Social Cards steel or copper plates, to order.

The REVIEW
177 Hunter-st.

The Paternoster Ruby

By Charles Edmond Walk.

Supplied exclusively in Canada by the British & Colonial Press, Limited, Toronto.

The recovery of the Heart of Budda straightway became a sacred charge upon all the priests. Tshen's father devoted his entire fortune to the cause. With infinite patience, laboring tirelessly, the Burmese never lost sight of their precious relic; but in England they soon found that conditions were vastly different from those of their home country. It was impossible to approach the object which they coveted; and their opinion of legal redress was based upon their familiarity with what passed for justice in Burma. But they never grew disheartened; and at last their opportunity came.

It was Tshen's father who slew Paternostro. It was he who won undying honor by recovering the jewel. It was he who, hard-pressed by the police, was obliged to seek the nearest sanctuary, which happened to be France. The rest we know.

But the gem still carried its baleful spell, for we also know how the expert whom the Paternostros carried with them to Paris, was drowned just as the homeward-bound vessel was entering Dover harbor.

So much for the ruby's eventful history.

Chaya's declaration also confirmed my conclusions respecting Burke's designed imposition upon Alfred Fluette—which, by the way, he seemed to regard as perfectly legitimate. And then it concluded with the most important matter of all.

On the night of Felix Page's murder, while his companions were all in the second story, Chaya had remained on guard below. He had watched Page following Burke np-stairs, after the robbery, but could not warn the thief without alarming the pursuer.

After the struggle began in the hall, Chaya harkened to it a while, then dashed up the rear stairs to take a hand, in case the jewel was to be snatche dfrom his companions at the very moment of victory. He passed through the bath room during the brief period Burke was in his own room informing Tshen of the state of affairs, entered the hall, where, by the dim light of the solitary candle, the two men were locked in combat. The struggle was so furious that his presence was not noticed. He proceeded to the north-east angle of the balustrade, where he crouched around the corner and followed through the balusters the uncertain issues of the fight.

He watched the two chief actors so intently, in fact, that he failed to perceive Burke snatch up the supposed ruby from the floor; but he did see Page wrest the leather case from Fluette.

Now was the time for him to act. He was armed with a black-jack—a ball of lead wrapped in leather and with a short, flexible leather handle—and just as Fluette grabbed up the iron candle-stick he plunged forward.

At this instant the light was extinguished, and he received the full weight of a human body as it staggered backward. He supposed it to be Page's. He struck out blindly with his own cruel weapon, at the same time shoving the body away from him. He felt his bludgeon crush his victim's head; and the he was himself felled to the floor with a tremendous blow that blotted out everything else for him. The base of the candlestick had found a mark wholly unsuspected by any one.

He knew afterwards that his companions had carried him down the rear stairs and away; that they tried to doctor him until they grew alarmed at the seriousness of his injuries; whereupon they deserted him in his room, after notifying the landlord, who had in turn notified the hospital authorities. Chaya was well supplied with funds, so there had been no difficulty on that score.

And thus was my deduction proved to be correct. Felix Page's left side had been toward the balustrade at the instant Fluette snatched up the candlistick; on the balustrade was a deep indentation where the base of the improvised weapon had impinged, after glancing; and the fatal blow had struck upon the victim's temple. A single descending blow can not very well pass down one side of a man and end upon the other.

But while Chaya's story gratified me beyond measure, at the same time it was incomplete: it threw no light upon the ruby's resting-place, and for the simple reason that he knew no more about it than any of the rest of the individuals interested in discovering where it had been hidden. I was satisfied that the cipher, once I had interpreted it, would lead me to the gem. Therefore, it remained for me to find it.

Well, the cryptic writing was solved, pretty soon; but the solution came like a crash of thunder, revealing the one twist toward the end that I had least expected.

And, worst of all, I should have known!

CHAPTER XXVI
The Cipher Solved.

Chaya's ante-mortem statement, properly attested by Dr. Larrimer, Dr. De Breen, the hospital secretary, and myself, together with the otherwise complete case I had, was sufficient of course to open the prison doors for Royal Maillot. It should also have lifted the cloud from Alfred Fluette; but, alas! it did not.

To make my story end as all well-conditioned stories ought to end, I should here be able to wave my wand, or invoke some good genie, or however it is that the writer-folk bestow happiness at a stroke upon the helpless creatures whom they have been ruthlessly dragging through a sea of trial and tribulation, and show you the actors in my own drama transported with joy. But I am recording what actually happened. It was a strange fatality that cast itself into the lives of these people. They were dismayed, overwhelmed, rendered helpless, left uncomprehending. However much I may desire to do so, therefore, I can not twist the truth to give my own story precisely the ending that you or I might desire it to have.

As for myself, I could'nt carry the news fast enough to Maillot and to Mr. Fluette, and to Belle and Genevive. My enthusiasm met its first damper when the cell door swung open, and the young fellow walked out a free man. It is true that his gratitude was immeasurable: he could find no words to express it, and wrung my hand until—strong man that I am—I had to tear away from him.

But after his elation had time to cool, he grew morose and gloomy; he was more inclined to cling to what he had gone through, than to accept the extremely satisfactory assurance that he stood clear and as far above suspicion as Cæsar's wife.

"No use talking, Swift," he responded to my attempts to rally him out of his humor; "the taint will stick to me. People will say I'm the fellow who was arrested for killing his uncle so that he could inherit his fortune. They'll always point me out and shake their heads and say I was released only because the police could'nt find evidence to convict me. I hope to Heaven the old man made a will giving all his money to charity."

"Faugh!" Such morbid talk was thoroughly exasperating. "Mr. Fluette had a much narrower escape than you did."

"Perhaps," he admitted heavily. "But nobody knows it outside of you and his family. I can't go to Belle with the odor of prison clinging to me. And what's more, I sha'n't."

"If you don't," I said quietly, "you'll break her heart. Your suffferering has been as nothing compared to hers." Then I lost my patience completely. "Maillot," I flung at him, "you're a damned fool!" And I swung on my heel and strode away.

"Hi! Swift! Come back here!" he yelled after me. In the next second he had caught hold of my arm and jerked me to a standstill.

"Good Lord, man! I didn't know you had such a nasty temper! Here you come and drag me out of jail, and because I don't strike out hot-footed and throw myself into the presence of the cleanest, sweetest girl in the world, you think I'm an ass.

"Look here. I knew I was innocent; but at the same time I didn't try to blink my compromising predicament. I wouldn't blame any fair-minded person for being suspicious of me. But everything's happened so sudden—I can't understand—and—well, hang it, Swift! you havn't made yourself clear, by a long shot. If you think I ought to go to Belle, why, I'll go."

"Then let's go together," said I.

And we did.

After we had boarded a car, I reverted to the matter of the will.

"I don't think it's likely that any will will turn up," I told him. "I have talked with Mr. Ulysses White about it, and he said that Felix Page was one of the sort who have a holy horror of last testaments. If the old gentleman ever made any such disposition of his property, Mr. White had no hand in it."

To dismiss the matter, I will say here that no will ever did turn up, and that Maillot inherited the entire Page fortune. I merely mentioned this topic to pave the way for that of the ruby.

"Not the least part of the estate," I pursued, "will be the Paternoster ruby."

The young fellow interrupted me impulsively.

"By George, Swift! it's yours. Find it and keep it—or sell it and keep the money. I'll not have the ghastly thing—duck it into the lake first."

"That's no proper way to dispose of it; and later on you might regret such a gift to me. This was what I was going to suggest.

"I believe the claim of the Burmese to be just, for I suppose they're honest according to their lights. They would have a pretty hard time establishing it, though, if you are of a mind to contest the matter."

"Great Scott! Forget that cursed ruby; talk about something else. I want to get the thing out of my mind and never think of it again."

"All right. I sha'n't mention it after to-day. But let me get through. Here's an easy way to settle the matter.

"Let the Burmese have it after reimbursing the estate for what your uncle paid for it; it would be only fair—at least, in a measure.

"I want to hold Tshen and his entourage of mild-eyed cutthroats until I put Burke through; they're my best witnesses. We can't hang the rascal, but we have an excellent case against him for burglary, attempted swindling, and attempted blackmail. After I find the ruby you can do the bargaining."

He agreed to this. After a bit he favored me with a quizzical regard.

To be continued.

The annual convBention of Alberta United Farmers was attended by 250, and was held at Edmonton.

In Vancouver more than 1,000 people attend night schools.

SANOL

SURE CURE
For Gall Stones, Kidney and Bladder Diseases.

SANOL will disolve stones painless.

NO MORE OPERATIONS

A copy of Sanol's FREE to all sufferers

Price $1.50 from all Druggists or direct from—
The Sanol Manufacturing Co
977 Main Street, Winnipeg, Man.

CARTER'S LITTLE LIVER PILLS.

CURE

Sick Headache and relieve all the troubles incident to a bilious state of the system, such as Dizziness, Nausea, Drowsiness, Distress after eating, Pain in the Side, &c. While their most remarkable success has been shown in curing

SICK

Headache, yet Carter's Little Liver Pills are equally valuable in Constipation, curing and preventing this annoying complaint, while they also correct all disorders of the stomach, stimulate the liver and regulate the bowels. Even if they only cured

HEAD

Ache they would be almost priceless to those who suffer from this distressing complaint; but fortunately their goodness does not end here, and those who once try them will find these little pills valuable in so many ways that they will not be willing to do without them. But after all sick head

ACHE

Is the bane of so many lives that here is where we make our great boast. Our pills cure it while others do not.

Carter's Little Liver Pills are very small and very easy to take. One or two pills make a dose. They are strictly vegetable and do not gripe or purge, but by their gentle action please all who use them.

CARTER MEDICINE CO., NEW YORK.

Small Pill. Small Dose. Small Price.

TELEGRAPHIC BRIEFS.

The Globe Hotel at Stayner was destroyed by fire.

Mr. George Black of Vancouver has been appointed Commissioner of the Yukon.

A number of Conservative members are opposing Col. Hughes' militia estimates as too extravagant.

The British steamer Bellerophon, from Tacoma, etc., via London, has gone aground in the Mersey.

The London Daily Mail authoritatively denies the report that the Ross rifle is to be prohibited at Bisley.

Nardoni, the alleged murderer of Pappas, was arrested at Sault Ste. Marie after being a week in hiding.

The Lincoln County Council has adopted the report exonerating Treasurer Wismer from charges of irregularities.

Samuel Downey, twenty-four years of age, a furnace tender, was found dead on the floor of the bathroom in the residence of Charles Watson, Guelph.

The Government has ordered the thorough disinfection of hair imported from China. The sacrifice of the queues has caused a large increase in that kind of traffic.

James Smith, a Belleville young man, is under arrest charged with burglarizing Laekas Bros.' cigar store in that city, and stealing therefrom about $40 worth of tobacco, cigars, etc.

Nine hundred fishermen are drifting on a gigantic ice floe between Narva and the Pitkapassi Islands, off Finland. The danger to the men is not imminent unless a storm breaks from the north.

The British consul at Hodeida, Arabia, has sent a request to his Government for the despatch of a warship to that port. His action was due to the threats by Italian vessels to bombard the town.

Albert Clark-Jeannotte, the managing director of the Montreal Opera Co., was severely injured in a collision between a taxicab and a street car and will probably be laid up for two or three weeks.

The opening of Marconi wireless communication between Glace Bay and Spain was commemorated by Premier Borden and Hon. J. D. Hazen sending messages to the Premier and Minister of Communication in Spain.

Premier Gouin has opened negotiations with the Dominion Government looking to the acquistion of Ungava and its annexation to the Province of Quebec. The district is supposedly rich in minerals, fairly fertile, and adapted to colonization.

No Comments From Hubby.

"What a freakish hat, Mabel! What do you suppose your husband will say when he sees it?"

"He won't dare say a word. He's wearing one of those fuzzy felt things himself."—Detroit Free Press.

Immaterial.

"I want a five cent loaf of bread."
"White or brown?"
"Either will do; it's for a blind man."
—Fliegende Blatter.

Liszt Relics Demanded.

Relatives of Franz Liszt demanded of the Hungarian government on the one hundredth anniversary of his birth the celebrated musician's belongings. The abbe left, besides a small sum of money, presents and souvenirs valued at $50,000. These, which included a golden baton set with brilliants, the gift of the composer's "friend" Princess Sayn-Wittgenstein, have been in the National museum for a quarter of a century, despite frequent protests from near relatives.—New York World.

GRAND TRUNK RAILWAY SYSTEM
RAILWAY TIME TABLE.
October 1st, 1911

	ARRIVE	DEPART
Lindsay, Orillia, Midland, Gravenhurst, North Bay, Stouffville and Toronto ...	11.34 a.m.	8.25 a.m
	9.00 p.m.	5.35 p.m
Port Hope, Toronto, London, Detroit, Chicago and west, Niagara Falls, Buffalo, Cobourg, Montreal and east	8.20 a.m.	11.40 a.m
	12.10 p.m.	8.20 a.m.
	5.30 p.m.	9.05 p.m
Toronto, Lindsay, Stouville, Uxbridge and Markham...	10.15 p.m.	7.10 a.m
		11.40 a m
Lindsay Local	8.10 a.m.	9.10 p.m
Hastings, Campbellford, Madoc, Belleville, Kingston, Montreal and east...........	8.10 a.m	8.30 a.m
	8.55 p.m	1.40 p.m
Lakefield....................	8.15 a.m.	7.00 a.m
	5.15 p.m.	12.20 p.m

CANADIAN PACIFIC RAILWAY.

GOING EAST—

11.35 a.m. for Norwood, Havelock, Ottawa, Montreal
7.47 p.m. for Indian River, Norwood, Havelock Tweed.
12.10 a.m., midnight, (Sunday's included) Ottawa, Montreal.
1.01 a.m., midnight, Ottawa, Montreal.

GOING WEST—

5.26 a.m., for Toronto, Hamilton, Brantford, New York Woodstock, London, Chatham, Detroit, Chicago, etc.
5.51 a.m. for North Toronto, West Toronto; connects with above train at West Toronto
7.47 a.m. for Oavanville, Burketon, Myrtle, Lindsay, Toronto.
4.28 p.m. for Toronto, Hamilton, Guelph, Woodstock, London, Chatham, Detroit, Chicago; also Fort William, Winnipeg and all points in Canadian Northwest.

ADVERTISE IN THE REVIEW.

W. B. NUFORM CORSETS

The best popular-priced Corset made.

Every figure can be becomingly corseted in one of the many attractive W. B. Nuform models. They present the figure in graceful lines and erect poise, effecting a decided improvement.

Made of service-giving fabrics—daintily finished and perfect in fit.

Price $1.00-upwards to $5.00 per pair.

Sold at all stores, everywhere.

WEINGARTEN BROS., Makers, 34th St. and Broadway, N. Y.

The General Accident Assurance Company of Canada a Branch of the Perth Fire and Life of Scotland, with over Five Million Dollars of assets.

The General Accident Policies contain the most up-to-date features, and is noted for its liberality and promptness in settlement of all claims having never yet contested a claim in the Courts of Law.

As a large percentage of accidents occur through the carelessness of others, start the New Year right, by placing your accident insurance in a Company with such a record.

Let us show you the benefits under our Accident Contracts. For full particulars apply to

W. H. HILL'S
General Insurance Agency,
159 Hunter Street,
Peterborough.

J. D. CAMERON,
Inspector,
Accident Dept.

Phone 14, Bell or Machine.

AUTOMOBILE AND CYCLE SKATES

Are made in Canada. Ounces lighter than any other, and stronger. 12 different styles to choose from. See our new "LADIES' AUTO," the lightest skate made. Perfection Ankle Supports. The only perfect support made. Does not cramp the foot, allowing free backward and forward movement and presenting all side movement.

Skates Hollow Ground

MILLARD'S BICYCLE HOP
225 Hunter St. near Aylmer Street

Counter Sales Books

THE REVIEW has arranged with the manufacturers to supply

Counter Check Sales Book

for grocers, dry goods, clothing, and all branches of business.

Samples on view and prices. Phone your wants and they will have prompt attention.

Prices the lowest, the makers having exceptional facilities for this class of work.

REVIEW PRINTING CO.
177 Hunter-st.
Phone 189.

A Want Ad in The Daily Review

will find the right worker for that job. For the work-seekers who are versed and practised in "nowadays ways" of doing things are sure to turn FIRST to the ffers of employment found in The Daily Review, "which is why" an em employer is enabled to choose the BEST man or woman for the work to be done

A Common Mistake

A common mistake, and one that is quite excusable, is that so many people between the ages of 40 and 50 feeling the need of glasses either refuse to wear them or continue putting it off.

There is no greater mistake than the common saying that "so-and-so" had such strong eyes, lived to be 80 and never used glasses to read. It is a physiological fact that at the age of 45 years the crystalline lens looses some of its elasticity; it looses more as age advances, so that even under accommodation it cannot become convex as it did before; consequently, this convexity (needed for reading) must be supplied artificially by means of glasses.

The above is taken from the Family Doctor a large American publication.

WE RECOMMEND GLASSES ONLY WHEN ABSOLUTELY NECESSARY.
CONSULTATION FREE.

A. A. FOWLER, Phm. B.
EYESIGHT SPECIALIST
WITH—NUGENT DRUG CO.
386 George St. Peterborough

FRAMING

Bring us your Christmas Pictures now to be framed before they are soiled or spotted.

THE ROY STUDIO
140½ Hunter Street.

THE CRYSTAL FOR SALE

This handsome and very fully equipped and up-to-date Moving Picture House, on George Street, Peterborough, is offered for sale. Central location, in direct line of business travel. Long lease. New Moving Picture Machine, New Piano. In every respect ready for business. Terms to suit purchasers.

Apply to
OZIAS de LAPLANT,
Solicitor, 378, Water St., Peterborough.

Amateurs

Headquarters for all supplies for Photographers—Kodaks, Films, etc. Thoroughly up-to-date supplies—just what you need.

Lendrum's Studio
Phone 626 170 Charlotte Street
Open Both Day and Evening

CATERING A SPECIALTY WITH US

ALWAYS SOMETHING NEW

Best Banquet Hall in City.

Best and largest variety of FRESH BAKING DAILY

Coleman Bros.
426, GEORGE STREET.

REV. W. S. MAJOR TO PREACH SERMON AT INDUCTION

Rev. R. B. Grobb to be Inducted on Friday, February 16

The induction of Rev. R. B. Grobb M.A., into the rectorship of All Saints church, will take place on the evening of Friday, February 16, when His Lordship, the assistant bishop of Toronto, Rev. Dr. W.D. Reeve, will officiate.

The induction sermon will be preached by the Rev. W. S. Major of Montreal, who was rector of All Saints about four years ago, and previous to the coming of the Rev. H. R. Trumpour.

Rev. Mr. Major will remain in the city over Sunday and will be heard at both services at All Saints.

GOES BACK FOR TWO MONTHS

Well Known Police Court Visitor Up Against it

Admits the Drink Habit is His Conqueror

John Donoghue, a confirmed patron of the demi john, who has been undergoing a period of remand for cleaning and sobering up purposes, came up for sentence this morning, looking much brighter and fresher than on the day of his arrest.

John did not express any contrition but only sorrow that he could not conquer the habit.

"It's like this your Worship," said the prisoner, "I think I can handle it, but it handles me."

John is in no condition to work according to his own statement, and complained of a broken rib. No sympathy was forthcoming, however.

An information charging the prisoner with vagrancy was filled out and John was sent away for a two months stay on the hill with hard labor tacked on to the sentence.

TWENTY-FIVE NEW LOCOMOTIVES

The Grand Trunk Pacific Railway recently placed a contract for the construction of 25 locomotives with the Canadian Locomotive Co., Kingston, Ont. These locomotives are of Simple Consolidation type with Schmidt super-heaters, cylinders 23 inches in diameter by 30 inch stroke, with 63 inch driving wheels. Boiler pressure 180 lbs. The tenders of these engines will be water bottom type carrying 8000 gallons of water and about 13 tons of coal. The tractive power of the engine is 38,541 lbs. Delivery is expected about May, 1912.

St. John's Church Notices

Monday, 7.30—Banquet to men of the congregation under the auspices of St. John's church association.

Monday, 8 p.m.—Opening service of the Rural Deanery meeting in St. Luke's church. Special preacher, Rev Prof. Cosgrave, Trinity College, Toronto.

Tuesday, 9.30—Holy communion.

Tuesday 2.30—W. A. Sewing meeting. 4 p.m.—Mission study class.

Wednesday, 8 p.m.—Instruction on the subject of "Our Holy Religion" All are invited.

Thursday, 8 p.m.—Choir practice, 7.30—Boys' practice.

Friday — Purification of Blessed Virgin Mary.

Saturday, 9 a.m.—Boys' practice. 10.30—Junior Auxiliary.

Septuagesima Sunday—Holy Communion 8.30 and 11 a.m.

Fancy Baking

We have added the following special new lines to our flourishing business: Scotch and English Crumpets, Muffins, Pancakes and Victoria Scones. These will be found something extra. L. Potvin, 425 George street. 5d

PRESENT LICENSE SYSTEM NOT APPROVAL, BUT DISAPPROVAL

Government Realizes the Liquor Traffic Must be Held Down—Local Option Advancing, Says Rev. Ben H. Spence.

That the present license legislation of the government did not denote approval of the liquor traffic, but rather disapproval was one of the points brought out by Prof. Hallam, as he spoke to an audience of three hundred men at the Grand Opera House yesterday afternoon.

It was one of the meetings in connection with the Field Day throughout the city and county, held by the Dominion Alliance and County Temperance Association.

Mr. H. B. Cowan was chairman.

In commencing his address Prof. Hallam, made it clear that all churches were against the liquor traffic. He quoted resolutions passed at meetings by the Anglicans, Baptists, Congregationalists, Methodists, and Presbyterians and read the statements of Bishop Manning, which expressed the feeling of the Roman Catholic church, as against the traffic. All the churches were on the platform against the evil.

Prof. Hallam took up the question of license by the government, and explained that the license which placed a limit on the time of sale, limited the place, and limited the person, only showed that the government realized that the traffic was not for the good of the country. In the past two years the bars were ordered to be closed on Christmas day. Why? The traffic was at variance with the spirit of the day. The bars were closed on election day. Why? Because the government realized that men needed clear heads to pass on the laws of the country.

What argument could be brought forward for the opening of the bar on any day? The present license system meant that the traffic was of such a nature that it must be held down.

In local option, he held, the people were only taking to a logical point the principles of the license law.

In answer to the statement sometimes made, that despite local option "you could get it anywhere," Prof. Hallam held that, while such a statement was easily made, but had to be proven.

People said it was better to have decent bars than the dives. As to this, a wholesale and retail liquor journal of San Francisco said, "the model saloon is found in the minds of editors of liquor journals and in mythical stories."

The government recognized the evil of the traffic, in regard to the boys, and for the first offence for selling to a minor, a fine of not less than $10 and not more than $50 could be imposed.

"You bring in local option, and what will happen," asked the speaker. "The first offence means a fine of not less than $100 and not more than $200, for the second offence the penalty is four months in jail."

Rev. H. Spence, secretary of the Dominion Alliance, told of the object of the fieldday campaign. Two thousand five hundred public meetings, he said, were held last year throughout the province. Every municipality had a part in the province-wide movement to abolish the bar. The people were not working for local option, but with local option for something larger.

WHAT HAS BEEN DONE.

He explained that in 1909 there were 97 Ontario municipalities where repeal contests were possible. Bar-room advocates were only able to bring on 29 contests, and they were beaten in 27 of these.

In 1910 there were 111 possible repeal contests, voting was brought on in only 12, and Local Option was sustained in 10 of these.

In 1911 there were 134 possible contests, but the law was such an unqualified success that in 131 the liquor interests found it impossible to even muster up strength enough to bring on a contest. Three places voted and all sustained the law.

The speaker had a huge bundle of telegrams from mayors and reeves of municipalities telling of the success of local option. On May of this year 18 more by-laws would go into effect.

Another big meeting was held in the Opera House at night. The singing of Mr. Howard Russell was much enjoyed.

AT MARK STREET

The services at Mark street church yesterday morning, were a great success, the church being filled to its utmost capacity by those interested in the campaign of the Temperance Alliance.

The sermon preached by the Rev D. H. Spence was a very scientific exposition of the temperance principles and was thoroughly appreciated by the large congregation.

The offering amounted to $74 dollars, a sum very gratifying to those in charge of the services.

Don't fail to hear Allan Studholme, M.P.P., the only Labor Member in the Ontario Legislature, at the opening of the new Labor Hall, formerly the T.A.S. Hall, 435, George St., on Monday, Feb. 5th. A first-class musical programme. Tickets 25c each, from members of the Committee, and at Gainey's Cigar Store. 4d

EXAMS. WILL BE EARLIER THIS YEAR

New Examination at Collegiate for Those Entering Middle School

And Who Intend to Take Teacher's Course—The Time Table

The various departmental examinations to be held at the Collegiate Institute at the close of this term will take place at an earlier date than those of last year. In the 1911 examinations the extreme heat caused much inconvenience among the candidates, and it is thought that the change in the dates of the examinations will avoid this difficulty. There will be a new examination this year, namely, the Lower School examination for entrance into the Normal Schools and into the Faculties of Education. This examination will be tried by those pupils entering the middle school, who intend to take the teachers' course. The following is the time-table for the 1912 examinations.

Lower School examinations for entrance into Normal School or Faculty of Education begins June 11.

Faculty Entrance (upper school) begins June 12.

Matriculation Examinations begin June 13.

High School Entrance Examinations. June 19th, and Normal School Entrance (middle), June 24th.

A comparison with last year's time-table shows that the examinations are considerably earlier this year. In 1911, the Matriculation and Faculty Entrance commenced on June 29; Normal School Entrance, July the 3rd, and High School Entrance, June 26th.

RURAL DEANERY MEETS TO-MORROW

Opening Meeting of Session To-night at St. Luke's Church

The Rural Deanery of Northumberland and Peterboro, will meet to-morrow in St. John's church. The opening session will be held to-night at St. Luke's church when Prof. Cosgrave, of Trinity College Toronto, is to be the preacher. At least twelve of the clergymen of the district, are expected to be present for the sessions.

CANON DAVIDSON INVITED TO BUFFALO

Rev. Canon Davidson, who some few years ago conducted noon-day Lenten services in St. Louis, Mo., has received an invitation to conduct similar services in Buffalo during the week beginning March 18th. The services are under the joint auspices of all the Protestant Episcopal churches of the city.

TO VOTE ON CHURCH UNION

Charlotte St. Congregation to Give an Opinion by Ballot

Subject Was Treated by the Pastor at Morning Service

Rev. G. W. Henderson, of Charlotte street Methodist church, treated the question of church union at the morning service yesterday, giving some general information relative to the proposed basis of union of the Methodist, Presbyterian and Congregational churches.

The pastor showed that his sympathy was with the movement by remarking that he would try to avoid introducing argument in favor of union into his discourse, a procedure, however, which he found rather difficult, owing to his sympathies lying with the movement. He felt, moreover, that the careful and reverent hand of God was plainly discernible in the planning of church union

PEOPLE TO BE HEARD.

"The higher courts of the three churches proposed to be included in the union, have all voted most decidedly in favor of the plan, but the people have yet to be heard from," he remarked.

The pastor treated the topic by asking three questions, two of which were:

Is the organic union of these three churches to be desired?

Is the proposed union on the basis admitted, practical?

In the first case in support of the question, the pastor referred to a town of 900 population, which contained four churches, one Roman Catholic and three Protestant; any one of which, if need be, could have accommodated all who attended church, in the town. When conditions such as these exist, and yet urgent calls for ministers for missions constantly being received, it can be readily recognized that no man can justify the existence of such conditions.

"We cannot afford to perpetuate such conditions that waste men and money, besides the serious injuries growing out of congregational rivalries.

The pastor referred to interdenominational marriages as a cause hastening union.

In support of his second question, the pastor considered the proposed union to be a providential way of affecting some needed changes in the doctrinal creeds of the three churches. The doctrines laid down in a pamphlet than has been issued, deals with the great essential principles of Christianity and fairy. The construction and wording of several of the clauses of this pamphlet were quoted by the pastor, and are remarkable for their simplicity, and yet thoroughness and beauty.

In the near future ballots are to be distributed to obtain an expression of opinion of the question of union.

Concert in Otonabee

St. Mark's church, Otonabee, are holding a social evening in the Foresters Hall, Zion, on Tuesday evening, January 30th, commencing at 7 o'clock. Sale of work, concert and refreshments.

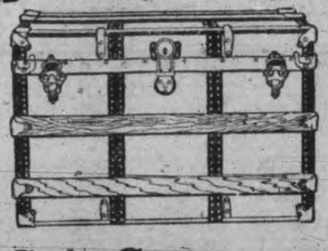

Sleigh Bells
Cutter Robes
Horse Blankets
SPLENDID STOCK
GOOD GOODS
Suit Cases
Trunks
Bags
START-LING VALUES
Skate Straps
Winter Gloves
Hand Satchels
MEN'S FUR COATS Cut To The Bone — Fully 25% Off
B. SHORTLY SIGN OF THE HORSE AT THE DOOR 373 GEORGE STREET

SMOKELESS COAL OIL

If you want a clear white light, entirely free from smoke and odor, try our American Smokeless Oil at 18c per gallon. Superior to anything on the market at any price.
Ordinary American Oil.............15c
Canadian Oil....12½c Gasoline....20c
DELIVERED FREE IN ANY QUANTITY TO ANY PART OF THE CITY.

CHINA CEMENT CO. 163 CHARLOTTE ST. Macfarlane Wilson, Mgr.
OILS, CEMENTS AND SOAPS WHOLESALE AND RETAIL.

EXAMINATION FEES HAVE BEEN INCREASED

Each Candidate Trying Entrance Examinations Must Pay $1

Higher education and higher education fees are apparently coming together. A circular from the department of Education at Toronto, received by Principal Kenner, of the Collegiate, this morning, announced a new schedule of examination fees. Most striking in these changes is the innovation of a $1 fee for High school entrance.

Heretofore there has been no charge for the entrance examination, but commencing this year an assessment of $1 will be levied on each pupil trying the examination.

The senior High school entrance, the examination for admittance to the High schools and Collegiate Institutes, taken by pupils who have taken several years at a continuation school, will now be $5. The fees for all other examinations save that of entrance to the Normal schools have also been boosted.

THE OLD AND NEW FEES.

A comparative table of the old and new fixed fees for the examination is:

	New rate.	Old rate.
High school entrance...	1.00	
Junior matriculation ...	8.00	5.00
Partial matriculation ...	3.00	2.00
Honors or scholarship matriculation	10.00	5.00
Entrance normal school	5.00	5.00
Entrance to faculty of education	8.00	5.00
(Part 1 or 2)...	5.00	3.00

The increase in the fees is for the purpose of preventing candidates unpared for their examinations trying them for the mere sake of trying.

THEATRICAL

"The Girl and The Tramp"

Those who witnessed the presentation of the Girl and the Tramp at the Grand Opera House, Saturday, should receive "conscience money" during the next few days. The company was possibly the weakest that ever stood before the local glimmers and that lets them down good and easy. It was they who should have stood and not the audience.

Happy Jack, the tramp, was the only bright spot in the presentation and at that one of his gags brought forth the agonizing story of the "Bald-headed maid from Peterborough." There were five in the company, but the audience looked in vain for the "Daintiest Girl" and automobile explosion. The excuse in both cases was awful.

Band at Sacred Heart Rink, Wednesday night. Best sheet of ice this season. Largest rink in the city—190 x 90. 3d

Marks' Bros. A. 1, Company

The talented actress, Miss Gracie Marks, supported by her popular company of players under the management of "Joe" Marks, will again visit the Grand Opera House on Thursday, Friday and Saturday of this week, with a Saturday matinee and opening in the select comedy drama "A Ragged Princess," which is undoubtedly the strongest character in which she has ever appeared. All new plays and vaudeville will be presented and the prices will be 10, 20 and 30 cents. Reserve seats can be procured in advance at the box office.

BIRTH

WADDELL—At "Beechfield" Monaghan Road, Jan. 27 to Mr. and Mrs. R. M. Waddell, a son.

BARGAINS

PROPERTY FOR SALE

100 ACRE FARM
four miles from Peterboro, 80 acres under cultivation, balance pasture land and mixed wood, soil clay loam, rolling, few stones, good wells, 1½ storey brick house, frame driving shed, small barn. Price.................. $3,500

75 ACRE FARM
73 acres under cultivation, balance hardwood timber, soil good sandy loam in high state of cultivation, well fenced, 1½ storey brick house, with furnace, cistren, good well. Frame barn, with good stabling underneath. Farm is located within short distance of school, church, post office and railway station. Price $6,200

ONE & A HALF STOREY
Frame House, East City. Parlor, dining room, kitchen, pantry and bedrooms, shed and good frame stable, large lot. May be purchased on easy terms of payment Price $1,200

2 STOREY AND ATTIC
Frame House, south, good concrete foundation, parlor, dining room, kitchen, pantry, 5 bedrooms, good well. Easy terms of payment. Price.. $2,000

2 Choice Building Lots, Engleburn Park, $8.00 per foot.

Building Lots at Byersville, $150.00 per lot. Terms $10.00 cash and $5.00 per month.

FOR RENT—First-class residence, with all modern improvements, centrally located. Rent $22.00 per month

J. T. O'CONNELL & Co.
136 Hunter St. Phone 376

TENDERS

Will be received up to Tuesday, Feb. 13 1912, for the erection of a brick building 325 ft. x 80 ft., two stories and basement. Plans and specifications at our local office. The lowest, or any tender not necessarily accepted.

CANADIAN GENERAL ELECTRIC CO., Limited.
E. G. PATTERSON,
General Superintendent.

GREAT CLEARING SALE OF Misses' & Children's Dresses

For a quick clearance during our Cash Realization Sale we will place on sale this week all lines of Misses' and Children's Winter Dresses at sacrifice prices. They embrace all this season's newest styles, made of the finest qualities of All Wool French Serges and Cloths, nicely trimmed and well made.

LOT 1
32 only CHILDREN'S DRESSES, sizes 3 years to 7 years, regular prices $2.50, $2.75, $3.00 & $3.50
Sacrifice Clearing Price Your Choice for.. $1.98

LOT 2
20 only CHILDREN'S DRESSES, sizes 8 to 14 years, regular prices $3.75, $4.00 & $4.50
Sacrifice Clearing Price Your Choice for.. $2.98

LOT 3
25 only CHILDREN'S DRESSES, sizes 10 to 14 years, regular prices $4.50 to $7.00
Sacrifice Clearing Price Your Choice for.. $3.98

Don't Miss this Great Clearing Sale of Children's Dresses which will be sold at about the cost of the making.

Harry Adams

Grand Opera House, J.J. Turner & Sons, Owners & Managers
RETURN ENGAGEMENT— Thursday - Friday - Saturday Feb. 1-2-3. Matinee Saturday.
MARKS BROS. A-1 CO. Direction Joe Marks
THURSDAY NIGHT—"A RAGGED PRINCESS."
ALL NEW PLAYS—ALL NEW VAUDEVILLE—CONTINUOUS PERFORMANCE
Prices—Evening: 10c, 20c, 30c; Matinee: Children 10c, Adults 20c - Seat Sale opens Tuesday

Never Mind The Storm

It will not inconvenience you if you will phone us.

Everything in season
Fruit Vegetables etc.

D. M. MINICOLO
Phone 935. 410½ George St.

Ladies' Fancy Dresses and Costumes Are Our Specialty.

We clean, press, alter and repair all outer garments worn by ladies and gentlemen, also furs and sleigh robes, chintz curtains, &c.

2 STORES | 173 Simcoe Street, 204 Charlotte Street
Phone 669, 575. Machine 373

DOMINION CHINESE CAFE

Modern and up-to-date dining-rooms also private dining tables. Drop in and try our special Chinese Dishes—nothing but the best of steaks and chops used. We guarantee the best of satifaction to strangers and all our patrons.

328 GEORGE STREET
Open from 7 a.m. to 2 a.m. Tom Him, Manager

STAMPED LINEN GOODS
and a full line of Linen Floss THREADS for working, at the
Ladies' Hair Store

All kinds of Hair Goods made up, also ladies own hair combings made into Puffs and Switches. Best of work guaranteed.
All styles of PADS, FRINGES. etc.
Hair Dressing, Shampooing, Scalp Treatment
Our preparations for the prevention of hair falling out have proven their value.

Mrs. M. J. Byrne
424 George St. Phone 1350

Rare Opportunity

First-class half or whole section in famous Souris district, Manitoba Highly improved, with good buildings. All under cultivation. Plenty of good water. This is at a BARGAIN with term to suit. Apply to— d-wim
A. BROWN & CO., 406 George St.

A Good Portrait

will always be received with pleasure by friends. Our portraits are good portraits—the kind the children will appreciate in after years.

A letter making an appointment will have our immediate attention.

Louis Mendel
STUDIO — 374½ George St, East Side
The only studio on George-st.

W. J. Hancock

Licensed Auctioneer, graduate of the Nationa School of Auctioneering. Farm and Farm Stock sales a specialty. All classes of goods sales promptly attended to. Open for engagement. Residence—No. 588 Stewart st., Peterborough, Phone No 1060, Bell.

POPULAR CHANGES — AT THE — ROYAL THEATRE

The new proprietor of the Royal, Mr. Gust Bonkydis has just returned from Toronto where he has purchased two new machines for the projecting of Moving Pictures, and has made made arrangements to show four reels of 4000 ft. of film at every show, with a change of two new reels each day. Patrons of the Royal are sure to be pleased with the pictures in future, for with two projecting machines and two operators the show will be continuous, no stops or delays to change reels. The very latest and best high-class Vaudeville Acts will be secured for both afternoon and evening shows. The prices of admission the same as under late management.

AFTERMATH OF SIMCOE ST. ENGAGEMENT, FINES OF $10

Scrappers Express Their Sorrow, and Magistrate, Too, is Sympathetic.

Two sore and badly battered persons limped into the dock at police court this morning, as the result of a rough and tumble encounter with the police on Saturday afternoon while resisting arrest.

The desperate and exciting struggle which lasted from the time the two men were apprehended for trying to clear out the bar-room of the King George hotel, until the police cell doors clicked behind them, kept a monster crowd of onlookers on edge. The fight was undoubtedly one of the most strenuous and exciting and strenuous seen on Peterborough streets for some time, and the police force, though up against a snag, acquitted themselves well.

The row had its origin, as stated, in the King George hotel bar-room on Simcoe street about 3.15 Saturday afternoon. The two trouble-makers named James Hattrey and Alfred Stevens, with a couple of glasses each on board, became at first frisky and then quarrelsome. A phone message to the police headquarters sent Detective Newhall to the spot, accompanied by P.C. Brown. The officers endeavored to quiet the men when they entered the bar-room, but without success, they being compelled then to use force. From then on the struggle did not abate, as the officers wrestled their men, foot by foot, to the police station. Every inch of their progress was contested, and the slippery state of the pavement and roads was a drawback to the officers. The fighting instincts of the two drunks was roused, and they fought, tripped and kicked like fiends. Periodically officers and men both fell to the ground, and at such occasions, the hundreds of people who surged around the combatants would emit a long, reverberating howl of delight until the scene began to assume the character of a gridiron contest.

Detective Newhall's prisoner was a tough proposition, being a husky, well built man. Had the officer been given more freedom by the crowd, who, with the usual mob-like tactics, crowded up close, he would have had far less difficulty in trotting his man to custody. Chief Thompson and P.C. McGinty were called, finally subduing the man, but not until he was in a state of semi-undress. A couple of the city officials also aided in the arrest.

P.C. Brown was left to handle his man alone. The officer had a hitch upon the man's wrist, by means of a rope, but the cord parted, and the man, although handicapped by a recently fractured ankle, put up a good, fair argument. An express cart standing near by was requisitioned, the officer tossing the man into it and literally holding him down all the way to the station.

AFTER THE BATTLE.

This morning the men were sorry looking specimens, when arraigned on charges of being drunk and disorderly, and of assaulting P.C. Brown and Detective Newhall. Both pleaded guilty, but expressed their sorrow that it had happened.

"I'm sorry for you, too," said His Worship.

The sentence imposed was light, being only a $10 fine each, or 20 days in jail. Neither had much money, so their prospects are confinement. Both men live in the city, and neither are married. They are laboring men.

Hattery was in police court before Christmas, and while in his cell injured his ankle, necessitating eight days in the hospital. He was later freed without the charge of drunkenness, for which he had been arrested, being pressed, through the kindness of Chief Thompson. He hails from England, and has resided here six months. It is understood that a recommendation for his deportation will be sent in to the department at Ottawa.

Stevens is an old-time boxer, it is learned, having put away some fair mit artists in the old land.

The charges of resisting the officers were not pressed.

JUDGEMENT IN THE APPEAL BROUGHT BY PATRICK CARROLL

Sufficient Uncertainty in Appearance of Lavery to Justify the Doubt and the Question and an Honest Belief in Truth of the Answer—A Falsehood.

In his judgment, sustaining the appeal of Patrick Carroll against the police court conviction, in which he was fined $25, Judge Huycke says:

Carroll is a licensed bartender at the Oriental Hotel in this city. Evidence was given to show he had been a bartender for 25 years, and was never in that time convicted with infraction of the liquor law, which is in his favor, so far as it goes, but only so far. To convict him the following must be proved:

1. That he sold liquor to Lavery.
2. That Lavery was to Carroll's knowledge under 21, or
3. That Lavery was apparently under 21.

It is proved, and I find that Carroll did on December 16th, 1911, sell liquor to Lavery.

I find also, that he, Lavery, was then under 21, to wit, 19 years old. This was amply proved. It is not proved to the knowledge of Carroll that he was under 21. The contrary is the fact. The sole question, therefore, is was Lavery then apparently under 21 years of age. If he was, Carroll should be convicted; if not, the existing conviction must be quashed.

What does "apparently" or "apparent" mean, and to whom must the "apparency" appeal, or to whom must he be so "apparent." Is it to the bartender, or to the magistrate or judge, or to the world at large, i.e., men of ordinary observation, intelligence, reason and common sense, the public generally. I think it must be so to the ordinary reasonable citizen, the public generally.

Further, does "apparently" here mean "probably" or "plainly, evidently." Several witnesses were called to testify to their opinion or judgment of Lavery's age. There was, of course, a large diversity—16 or 17 up to 23—this diversity largely varying with the view point of the witnesses. Some of the witnesses as to the apparent age of Lavery when giving judgment as to the apparent age of two other young men present at the court, proved quite inaccurate in their opinion. The learned Police Magistrate also found that in his judgment Lavery was under 21. I do not find fault with that judgment—I quite agree with it.

But is that enough? I think not. The weight of evidence given before me was that in the judgment or opinion of the deponents he was under 21 years of age—but there was quite a diversity in the opinions even of those who thought so, as to his exact age and more so when compared with evidence given on behalf of the appellant Carroll.

"Apparently" is defined in the Standard Dictionary as follows:—As "judged by appearances," "without passing on its reality," seeming, plainly evident to the senses, clearly, plainly, and

"Apparent" as "clearly perceived or perceivable," evidently; easily seen or to be seen.

With such diversity of opinion, undoubtedly honest, can it be said that Lavery was clearly, plainly, evidently, clearly perceivable or easily seen or to be seen under 21 years of age? I cannot so find, and so failing to find the appeal must be allowed.

In addition to this, inspection by the court is allowed as a mode of proof when practicable to assist in forming a conclusion, but a judge may not decide on his own view exclusive of evidence London v. Laveile, 1901, 1 Ch. 135.

Here I had a view of Lavery and heard the evidence in addition. I too would have judged him under 21, but not clearly so or plainly, self evidently.

I have found from general observation and especially in revising voters lists that appearances are often deceptive as a criterion of age especially so perhaps at about the age of majority. Lavery is a stout heavy, strong young chap—with character not yet very fully marked in his face, an indication probably of youth; on the other hand, he is as large as the ordinary grown man, and has a substantial growth of hair on his face, quite visible though clean shaven, as much as or more than many young men show at 25 years. His appearance undoubtedly indicates a debateable age, and so evidently Carroll thought. When Lavery asked for the liquor at the bar, Carroll as he says in doubt, asked his age, if he was 21 yet. The reply was yes I amm 22 years old or 22 past. He then got the liquor. This is admitted by Lavery and doubtless true. What is the effect of this? If there was collusion and this question asked and answered simply as a blind and for protection it would make bad matters worse. But I do not think this the case. I find that Carroll was in honest doubt when asked the question and that he believed and relied on the answer given. I think too, the ordinary observer would have had the same doubt and asked the same question and receiving the same answer would have come to the same conclusion with the same result. There is sufficient uncertainty in his appearance to justify the doubt and the question, and an honest belief in the truth of the answer, given so openly and brazenly, a deliberate unblushing falsehood. As I said before I would have judged him under 21, but if I had asked him his age, would have believed his reply that he was 22, unless there was something else to raise suspicion, and I think this is the general result of the evidence adduced before me. The question is not one of bona-fides or of age, but of the apparent, self evident age. The statute is quasis criminal and must be construed strictly before enforcing penalty.

The result is then that Carroll did sell liquor to Lavery, that Lavery was then under 21 years; that he was not under 21 years to the knowledge of Carroll nor was he apparently under 21 as defined and applied above. Reference was had to, and the case is largely governed by Rex v. Farrell 16 C.C.C. 419 and 20 O.L.R. 543, and cases there cited. The appeal must therefore be allowed and the conviction quashed. It is practically a new trial and not a case for costs. If necesasry, and I have power to grant it herein an order may go for protection of the officers instigating the prosecution order accordingly.

Jan. 24, 1912.

E. C. S. HUYCKE.
Judge.

Mr. G. N. Gordon acted for the appellant.

Cost of Living

Ottawa Journal

The Transvaal in 1911 produced just about as much gold as the entire world did in 1894. This and kindred facts go far to explain the added cost of living, i.e., the lessened purchasing power of the dollar.

LETTERS TO THE EDITOR

The Review does not hold itself responsible for opinions expressed by its correspondents

A New Ally

To the Editor of the Review.

Sir,—Wouldn't it make a horse laugh. "Sunny Jim" hooking up with the temperance horse in the proposed new local option campaign, and this in the face of thirty years' enforced support from the hotel interests. But then the Good Book tells us that the eleventh hour penitent has as good a chance as the fellow who was always good.

Yours truly,
TEMPERANCE.

Jan. 27th, 1912.

The Ne Temere Decree

To the Editor of the Review.

Sir,—The Church of Rome for centuries, and in every land, has always been credited with being a pastmaster in the art of clothing its designs against the liberties of the masses in velvet and silk, and only coming out in the open when its schemes were ripe and the time opportune. For ages this policy has been pursued and invariably with success. History can point to no more polished diplomats than those occupying the high places in the Romish Church. In view of all this, and the circumstances surrounding us in Canada to-day, may we not well ask what has become of this "fine Italian hand"? Have the leaders of this church lost their ancient expertness, or have they grown desperate and reckless under adversity? What are they doing in Protestant Canada to-day—stepping between man, wife and family—setting at naught the marriage laws of the land and placing the behests of a foreign potentate above those of the State And mark you, attempting this in the freest land under the sun to-day, and under the only flag—the grand old Union Jack—that tolerates them without restrictions. Have not their leaders been kicked out of every country in Europe except Great Britain? They have been banished from all their ancient strong-holds. Even the supreme head of the Church—the Pope—is a virtual prisoner in the country in which Romanism had its birth. When in the last ditch, as it were, wouldn't it be thought that common sense, if nothing else, would teach them to at least mind their own business and not attempt to impose on the good nature of the last country in the world open to them. Apart from its deep importance to the nation as a whole, it may be thought by the careless that it concerns us here in Peterborough very little This view would be wrong in any case, but right in this city instances can be pointed to where injury is being done through this "Ne Temere" decree. Is it not high time that this unrighteous edict was placed outside the zone of party politics and pronounced upon by the highest tribunal in the land?

Yours sincerely,
LIBERTY.

Jan. 27th, 1912.

Important to Ladies

Prof. Dorenwend, of Toronto, begs to announce that he will be at the Oriental Hotel on Friday, Feb. 9th, with a complete display of the newest London, Paris and New York creations in hair goods. You are invited to call and inspect his goods.

The Old Folks

find advancing years bring an increasing tendency to constipation. The corrective they need is

"NA-DRU-CO" Laxatives

Entirely different from common laxatives. Pleasant to take, mild and painless. A tablet (or less) at bed-time regulates the bowels perfectly. Increasing doses never needed. Compounded, like all the 125 NA-DRU-CO preparations, by expert chemists. Money back if not satisfactory.
25c. a box. If your druggist has not yet stocked them, send 25c. and we will mail them.
NATIONAL DRUG & CHEMICAL COMPANY OF CANADA, LIMITED, MONTREAL. 22

MR. FELS HEARD FROM

President Moore, of the Trades and Labor Council, has received a letter from Mr. Joseph Fels, thanking him for his invitation to give an address in Peterborough on the subject of Single Tax, and expressing regret that other engagements will make it impossible for him to come at present.

Choral Society

The first rehearsal of the St. George's Choral Society will be held at 8 p.m. on Tuesday, Jan. 30th, in the St. Andrew's Presbyterian school room, Rubidge street, which has been kindly placed at the society's disposal for the first rehearsal by the St. Andrew's church Session. The music is to hand and a good practice is expected.

It has been decided to form a friendly society of old South Africans who reside in Calgary and vicinity.

HORSE COVERS

Protect your horse and save your harness.
We have COVERS in many different qualities and prices. Order to-day.

J. J. TURNER & SONS,
Tent, Awning and Flag Manufacturers

WE SELL Anything you want
WE BUY Anything you have to sell.

JAY'S Stores
388-390 AYLMER ST., PETERBOROUGH

EXPLANATION OF HOW IT'S DONE

Wonderment is on every hand—all kinds of questions as to how we can make such inducements. Well, the Dinner Sets and Wall Paper are 1911 sample sets and over-production stock. We are always ready to buy gold dollars for 50c, or, in other words, good staple goods at less than half price, to realize our prestige in buying test over selling ability. We now make the unheard of prices for your room or table :—

1st Offer—We will furnish grounded and gilt wall paper and border, and a man to put it on any dining room or bedroom—not more than 52 feet around the room—complete for **$2.71**

2nd Offer—We will furnish suitable gilt or silk wall paper and border and man to put it on any parlor or dining room—not more than 60 feet around the room. Nothing for you to do but pick your pattern and we will do the rest for.......... **$3.49**

3rd Offer—We will furnish enough dishes to set any table of 12 persons with the famous Alfred Meakin's English Dinnerware, consisting of 12 cups and saucers, 12 dinner plates, 12 tea plates, 12 new soup plates, 12 bread and butter plates, 12 fruit dishes, 1 fruit dish, 2 cover dishes, 2 platters, 1 gravy, 1 pickle, 1 cream jug, 1 bowl, 1 sugar, in all 97 pieces, worth $18.00. for.......... **$9.95**

4th Offer—We have a few sample Lemoges China Dinner and Tea Sets, with the usual style of French decoration, regular price $35.00. You may divide the price by 2 and take the set.......... **$17.50**

6 only Tea sets, same make, 40 pieces, regular $12.00. Don't miss $12.00 worth, as good as gold, when you can get it for **$6.00**

We could tell you of many lines of China at half price; also Window Shades and Brass Curtain Rods that could not fail to make you wonder and ask the question: "Where did you get such nice goods so cheap?"

THE PEOPLE'S BENEFACTOR
Toronto 262-4 Queen W. **C. B. Routley's** Peterboro 379 George Street

Mid=Winter Clearance Sale

SHOES, FELTS AND RUBBERS
For Half their Value

We have gone through our stock carefully and selected out all the pairs of which we have only a few of a kind.

WE HAVE PLACED THESE SHOES BY THEMSELVES ON
OUR BARGAIN TABLES
WE HAVE ATTACHED PRICES TO THEM THAT WILL ASTONISH YOU, AND SELL THE SHOES AT ONCE.

These Shoes, Felts, and Rubbers, have been our best sellers. Nothing the matter with them except we have only a few pairs of a kind and wish to clean them out to make room for our Spring and Summer Shoes.

HERE ARE A FEW OF OUR CLEAN CUT PRICES—

MEN'S GUN METAL & VELOUR CALF BLUCHER BOOTS, Invictus Shoes, Geo. A. Slater's make, Regular $5.00. Sale price **$3.45**

MEN'S VELOUR CALF AND BLUCHER BUTTON BOOTS, oak tanned soles. Goodyear welts, regular $3.50 & $4.00. Sale price **$2.45**

MEN'S VELOUR CALF BLUCHER BOOTS, oak tanned soles, silk stitched, Regular $3.00 & $3.50. Sale price.......... **$1.98**

WOMEN'S GUN METAL BUTTON & LACED, Goodyear welts. Oak tanned soles. Regular $4.50 & $5.00. Sale price **$3.45**

WOMEN'S GUN METAL BUTTON & LACED. Goodyear welts Oak tanned soles, silk stitched. Regular $3.50 and $4.00 Sale Price.......... **$2.45**

WOMEN'S GUN METAL BUTTON & LACED. Oak tanned soles. Silk stitched. Regular $3.00 & $3.50. Sale price **$1.98**

FELT SLIPPERS
Felt Soles, Genuine German Felt

Men's Felt Slippers,	reg. 75c,	Sale price	49c
Women's	" 60c,	"	39c
Misses'	" 50c & 60c,	"	39c
Children's	" 40c,	"	24c

RUBBERS

Men's Rubbers, all sizes,	reg. 75c,	sale price	59c
Boy's	" 65c,	"	49c
Women's	" 60c,	"	49c
Misses'	" 50c,	"	39c
Children's	" 40c,	"	29c

These Shoes, Felts and Rubbers are our own carefully selected stock. No Goods brought in for sale purposes., Come early as you can save lots of money by doing so

AT THE QUALITY SHOE STORE **J. T. STENSON & SONS** 364 GEORGE STREET

The ONTARIO CONSOLIDATED MINES, Limited.

AUTHORIZED CAPITAL $350,000.00 PAR VALUE OF SHARES 25c EACH

10 acres in the richest part of Cobalt, the world's most famous Silver Field. 4 acres prospected, showing 6 well defined calcite veins. Shaft 60 feet deep and all necessary buildings on property.

Write for prospectus, maps and special letter.

APPLICATIONS FOR STOCK FILLED IN ORDER OF RECEIPT.

FOR FURTHER PARTICULARS APPLY

MERSON & CO.

Members Standard Stock and Mining Exchange

16 KING ST. WEST, TORONTO, CANADA.

SPRIGS OF SPORT

Bright Liners on Athletic Topics

WIN FOR THE PETES MEANS THE DISTRICT CHAMPIONSHIP

The Game of the Season at Lindsay To-morrow Night—Port Hope Juniors Here To-night—First Appearance of the Rooters' Club.

D. B. Thomas and Harry Malcolm Graham may have caused some excitement in Mudville, but all records will be broken to-morrow night, when the Petes invade the camp of Bill Stoddard and company, in quest of the district championship.

Peterboro and Lindsay teams have had some hot battles during their O.H.A. experience, but the engagement of to-morrow night will go down into history unless the unexpected happens and the game is made very ordinary by Peterboro winning in pretty much the same style as in the first game. Then the score was 13-1, but it must be remembered that the visitors practically quit.

A win for Peterboro means the championship of the district, but with Lindsay winning, both teams will be tied and a play off will be necessary.

Many of the local fans are making the trip on the regular, 5.30, but the majority will leave on the special, at seven o'clock. The Juniors are to witness the game as guests of the hockey club. It is just possible that Lindsay will spring Jack Spratt. That's just how anxious they are about the outcome of the game.

Should the Juniors be successful in winning from Port Hope at Brock street rink to-night they will certainly deserve to be congratulated on their work of the season. It will be six straight wins, and they have had to fight for every game. The fans should turn out to-night and show the youngsters that they appreciate their efforts.

Manager Cox on behalf of the Drivers' hockey team challenges the Express men to a game of hockey, the same to be played at the earliest possible date.

The Rooters' Club will be heard for the first time at the junior game to-night. The songs have been published and any of the fans wishing to assist with their vocal powers can join the Songsters' Brigade to-night.

PORT HOPE DEFAULTS

No Junior Game at Brock Street Rink To-night

At three o'clock this afternoon Secretary Glover was wired by the Port Hope management that the game to-night was defaulted to Peterborough.

There will therefore be no game to-night.

HOCKEY

An important meeting of the hockey club executive is called for to-night at the half-time period of the Peterboro-Port Hope, Junior game.

Lindsay Warder.—In Bond and Bearrs Peterborough has a husky and speedy defence, capable of using their body and weight with telling effect, perhaps fairly, perhaps unfairly. Be it one or the other let us have a referee for the coming game who makes sure only the former variety of play is indulged in, and thus assure both Lindsay players and backers a fair shake.

Harry Bourgoyne will referee the Lindsay game to-morrow night. Lindsay refused to consider Sproule and Peterborough didn't want Hancock.

There are no dates arranged for Peterborough juniors.

ICE RACING

Owing to the large amount of snow in the Park, it will be necessary to hold the ice races on Corbett's pond next Thursday and Friday. The course has been marked off, and everything is in readiness for the big time. There will be an exceptionally large string of horses and the excitement promises to be high at all times. Mr. L. G. Bennett, has purchased the fast stepper, Judge Aiken in Boston and expects to lead the way in his class.—Port Hope Guide.

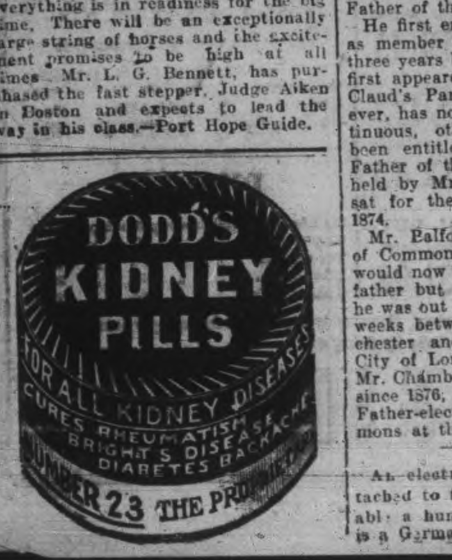

REVOLUTION ENDS.

Ecuador's Revolutionary Leaders Are Put to Death by Loyalists.

Guayaquil, Ecuador, Jan. 29.—With the putting to death at the hands of a mob of Gen. Eloy Alfaro, ex-President of Ecuador, his brother, Gen. Flavio Alfaro, ex-Minister of War, and commander-in-chief of the revolutionary forces; Gen. Medardo Alfaro, who is believed to have been a brother of the two other Alfaros, and Gens. Paez and Manuel Serrano, the leading lights in Ecuador's last revolution, have been snuffed out. This revolution, although it had been a long time brewing, began in reality a few days after the sudden death on Dec. 22 last of President Emilio Estrada.

The first of the drastic measures taken by those who opposed the revolution were carried into effect last Thursday at Guayaquil, when Gen. Pedro Montero, who was proclaimed president by the troops after the death of Estrada, was shot and beheaded by a mob which later burned his body.

Eloy Alfaro and Gens. Paez and Montero were captured Jan. 22 at Guayaquil when Government troops under Gen. Leonidas Plaza forced the revolutionists who held Guayaquil to capitulate. Flavio Alfaro had been wounded in a battle a few days before the fall of Guayaquil. Medardo Alfaro was captured Jan. 25 as he arrived at Guayaquil on board a steamer with a body of rebel troops.

Eloy Alfaro was proclaimed President of Ecuador by the populace in January, 1906, after he had defeated the Government troops at Quito. In October of the same year he was elected president of the national convention, and held the office of chief executive until 1911.

Doyen at St. Stephen's.

Lord Claud Hamilton, M.P., who has recently suffered a bereavement, Lady Claud Hamilton dying after a prolonged illness, is the doyen at St. Stephen's, although not actually the Father of the House of Commons.

He first entered Parliament in 1865 as member for Londonderry, exactly three years before Mr. Henry Chaplin first appeared at Westminster. Lord Claud's Parliamentary service, however, has not been anything like continuous, otherwise he would have been entitled to the appellation of Father of the House, a position now held by Mr. Thomas Burt, who has sat for the Morpeth Division since 1874.

Mr. Balfour first joined the House of Commons in the same year, and would now be entitled to be called its father but for the circumstance that he was out of Parliament two or three weeks between his rejection at Manchester and his re-election for the City of London. On the other hand Mr. Chamberlain has sat continuously since 1876, so that he is in reality the Father-elect of the House of Commons at the present time.

An electric searchlight to be attached to the barrel of a gun to enable a hunter to see game at night is a German invention.

BE KIND.

Be kind to newsboys on the street.
Their pleasures are but few.
Besides, if you should give them lip
Some one of them is like to slip
Some phony change to you.

Speak gently to the homeless dog.
Don't hurl a brick at him.
Don't frown upon him angrily,
For if you're rude to him maybe
He'll bite you on the limb.

Be patient with the restive mule.
His life has little mirth.
A gentle word will cause him glee.
Besides, if he gets angry he
May kick you off the earth.

Speak sweetly to the lordly cop.
He may have kids at home.
It grieves him to be called a dub.
Besides, he has a hefty club,
And he may wreck your dome.

Help out the poor old janitor.
A coin will make him beam.
His monthly wages may be slim.
Besides, if you get fresh with him
You won't get any steam.

Be pleasant to the waitress fair.
She leads a hard, hard life.
A little wink may cause her joy
And make her say, "You dear old boy!"
But do not tell your wife.
—Milwaukee Sentinel.

Makes No Mistakes.

Patient—I hear they're saying that Jones, the man you've been treating for liver complaint, has died of heart trouble.

Doctor (acidly)—When I treat a man for liver trouble he dies of liver trouble.—Punch.

Found a Loophole.

An attorney for a western railroad was arguing before the interstate commerce commission for postponement of the enforcement of the safety device regulations so far as they applied to his road.

He said the road was in the hands of receivers and the court that appointed the receivers would not sanction the issue of certificates for the purpose of buying automatic couplers.

"So you see, your honor," he declaimed, "we are between—between"—He hesitated and concluded lamely, "the upper and the nether millstone."

"Why didn't you say what you started to say?" asked Chairman Knapp.

"Very well, your honor," replied the attorney blandly: "we shall in that case consider your august body the—deep blue sea."—Saturday Evening Post.

His View of the Matter.

"Joseph," said his mother reprovingly, "I should think you'd be ashamed to be in the same class with boys so much smaller than yourself."

"Well, mother," replied Joe, "I look upon the matter in a different way altogether. It makes me feel fine to see how proud the small boys are to be in the class with a big boy like me."—Delineator.

Why Papa Stayed at Home.

"Mamma," asks the little boy, "who are the Highwaters?"

"Highwaters?" answers the mother. "I don't know any such family. Why do you ask?"

"Well, I heard Mr. Perkins ask papa if he'd be over to the little game tonight, and papa said he'd be there in spite of Helen Highwater."—Chicago Post.

Could See No Good In It.

"Every time I take out a new insurance policy my wife gets angry."

"I should think she would feel just the other way about it."

"No; she's one of those people who believe that it will never rain as long as they carry umbrellas."—Chicago Record-Herald.

A Fair Ratio.

"We wish to arrange for an exchange of prisoners," announced the South American dictator.

"On what basis?" inquired the leader of the other side.

"The usual basis—eight generals for a good, husky private."—Pittsburg Post.

Got the Toe Probably.

Father-in-law—What! You have the cheek to come to me just after the wedding and ask me to put you on your feet.

Son-in-law (coolly)—Yes; since it was courting your daughter that put me on my uppers.—Boston Transcript.

Beat Him to It.

Doctor—I shall have to forbid you smoking, drinking and staying out late nights.

Patient—Oh, doctor, be original! My wife's done that already.—Boston Transcript.

All Late.

Hubbubs—Have you any late trains out to Lonelyville?

Subbubs—Sure! All our trains are late.—Philadelphia Record.

PILES CURED IN 6 TO 14 DAYS
Your druggist will refund money if PAZO OINTMENT fails to cure any case of Itching, Blind, Bleeding or Protruding Piles in 6 to 14 days, 50c.

FOUND SINGLE TAX.

Late Thos. Fyshe Was Co-Discoverer With George.

The fact that the late Thomas Fyshe, the Montreal banker, was co-discoverer of the single tax theory with Henry George is recalled by a writer in Toronto Saturday Night. Describing a request for an interview on financial matters the reporter says:

"My reception was neither cold nor hot. I explained my business, and Mr. Fyshe gave me little enough satisfaction. While explaining why he couldn't do what I asked him, he expressed in round terms his opinion of certain financial matters. This was better "stuff" even than I had gone to get, and I asked him to allow me to quote him. Neither would he permit me to quote him. But by that time we were seated and had begun swapping ideas. I recollect, particularly, that questions concerning political economy came up, and I soon found that I had run into a pastmaster. He was a free trader from the grass roots, and what he thought about the policy of protection would have done you good to hear. He soon saw that I was particularly interested, and as no one in particular came in to interrupt, I think the "interview" lasted fully two hours.

One thing which I have often recalled since was his statement concerning Henry George, author of "Progress and Poverty" and other works on political economy. The conversation had reached the point where the vast accumulations of capital were being compared with the poverty of the masses. He blamed this partly upon the tariff laws and partly upon the legislation permitting the value of natural opportunities and resources to be alienated, through sale or long lease at inadequate prices, from the people to the private interests.

I wanted to ask him what he proposed to do about it, but was afraid to chip in lest I break the spell—in other words, lest he remember I represented the press. However, I presently put the question.

"Why," said he, "all you have to do is to put a tax of such a character on the natural resources of the land that it will off-set the advantages which the private owners are now reaping over and above that which they are creating."

I remarked that that was similar to the proposal known as single tax. "Did you ever examine that proposal?" asked I.

"Did I ever examine it!" he exclaimed, all animation—if it was possible for him to be animated. "Did I ever examine it? Why, I discovered it."

I was naturally a little astonished, and perhaps showed my feelings. Mr. Fyshe smiled a rather inscrutable smile which it seems to me must have been characteristic of him.

"I suppose that sounds strange to you," said he, "but it's nevertheless true. I don't want to take any honor from Henry George, but in justice to myself, I make the claim that I was a co-discoverer of the single tax, with him."

Later on he told me, when and how and under what circumstances the economic idea or philosophy had developed in his brain which was at the same time developing in the brain of George a thousand miles away. Unfortunately for my story, as well as for Mr. Fyshe's health, he was taken ill before he reached Little Metis or shortly after, and from this illness he never fully recovered. My recollecton is, however, that it was while he was general manager of the Bank of Nova Scotia that he evolved, on his own behalf, the conclusions set forth in "Progress and Poverty" shortly after by a man who, for years, had been thinking along the same lines.

Mr. Fyshe was born near Edinburgh, in 1845, and was comparatively young at the time of his death, being but sixty-six years of age. After serving in the Bank of Scotland, and later in the Birmingham Joint Stock Bank, he made an engagement with the Bank of British North America, and came to Montreal in its employ. He was largely instrumental in framing the Bank Act of Hon. George E. Foster, which has been the basis of Canadian banking legislation, as well as of that of other countries. Subsequently, he investigated conditions in the civil service, for the Laurier Government, and his report was what might have been expected from him—blunt and outspoken. It probably led to the permanent commission to administer the civil service.

A Different Species.

The young hopeful of a well-known Canadian jurist had lately become very much interested in the study of butterflies and moths. Just before Christmas his father had given him a dollar as a reward for some service and the boy promptly flew off to a bookseller's where he had observed a certain work on sale relating to his favorite study.

He brought the book home in high glee, and speedily became lost in perusing its contents. His father was quite delighted to notice the serious way his young son and heir, was applying himself and asked the boy how he was getting on with his new book.

"Not very well, father. I've read three chapters and can't find a blessed thing about moths."

"Bring the book to me and let me see it," said his father kindly.

On looking at the cover of the book, the judge was extremely amused to read the following title: "Help to Young (Mothers) Moth-ers."

A Veteran Civil Servant.

Montreal lost a veteran civil servant when the new year bells were ringing recently, in the person of Mr. William D. Robb, who resigned the position of city treasurer.

Mr. Robb enjoys the unique distinction of having held office under twenty-one mayors. Advanced age alone has compelled his retirement. Mr. Robb, who is a Scotsman by birth, is 75 years old. He once attributed his long fortitude in office to his custom of resting his figure-haunted brain by writing poetry! Much verse from the ex-treasurer's pen has appeared in various periodicals.

Slocan and Kootenay lakes never freeze. No other lakes so far north have such a record.

AN OBEDIENT YOUTH.

He Followed Advice About Being Good to Some One.

It was the second meeting of the Sunday school class, and the teacher gazed with pride upon the row of happy little faces before her.

"You all look so happy this morning, children," she said, "that I am quite sure you must have obeyed my injunction to you last Sunday to devote your week to the task of making at least one person happy. It is in this way that we obtain the greatest happiness for ourselves. Haven't you found it so, Willie?" she added, turning to a beaming little bunch of freckles seated on the end of the bench.

"Yessum," said Willie.

"You have found it out from your personal experience, haven't you, dear?" she went on.

"Yessum," said Willie.

"And now I want you to tell these other children what you did last week in accordance with my directions to make at least one person happy," said the teacher.

"I took the twenty-five cents my father give me," began Willie.

"Yes," said the teacher, "and what did you do with it?"

"I spent it all in cake and candy and sody water," said Willie.

"And all for some little boy or girl?" asked the teacher.

"Yessum," said Willie. "It was for a little boy."

"That was splendid of you, Willie," said the teacher, "and I am going to reward you with one of our largest merit cards."

"Thanky, ma'am," said Willie. "I'll give it to the same little boy."

"You dear, sweet child!" ejaculated the teacher, giving him a resounding smack of a kiss. "Who was the little boy, dear?"

"Me," said Willie.—Harper's Weekly.

A Great Distinction.

The late Sir W. S. Gilbert, the librettist, once met Liebling, the pianist, and the following interchange of courtesies occurred between them. Gilbert said:

"Sir, I have heard Liszt"—

Liebling bowed his head in acknowledgment at what he supposed was the coming compliment.

"I have heard Henry Hertz," continued Gilbert. "I have heard Paderewski."

Liebling made a genuflexion even unto the ground.

"Well, sir," continued Gilbert in abrupt tones, "not one of them—not one of them, sir—perspired as profusely as you do!—Red Hen.

Real Fun.

A child of strict parents, whose greatest joy had hitherto been the weekly prayer meeting, was taken by its nurse to the circus for the first time. When he came home he exclaimed: "Oh, mamma, if you once went to the circus you'd never, never go to prayer meeting again in all your life."—London Tit-Bits.

Lesson From the Past.

They had begun to call Andrew Jackson "Old Hickory."

"It only shows," he said, his face wrinkling into a grim smile, "that I'm pretty good presidential timber."—Chicago Tribune.

Considerate.

Maud—Did Alice say anything about me during her call yesterday.

Ethel—Oh, no; she's a nice girl, Alice. If she can't speak well of any one she says nothing at all.—Boston Transcript.

The Fashion.

He—What has become of your trust in me?

She—It has voluntarily dissolved.—New York Sun.

What's the Difference?

Consumer—Are these pork or mutton chops?

Waiter—Can't you tell by the taste, sir?

Consumer—No.

Waiter (querulously)—Then what does it matter what they're called?—Punch.

Fort George has now a regularly organized brass band.

Cook's Cotton Root Compound.

The great Uterine Tonic, and only safe effectual Monthly Regulator on which women can depend. Sold in three degrees of strength—No. 1, $1; No. 2, 10 degrees stronger, $3; No. 3, for special cases, $5 per box. Sold by all druggists, or sent prepaid on receipt of price. Free pamphlet. Address: THE COOK MEDICINE CO., TORONTO, ONT. (formerly Windsor)

Children's Aid Society

FOR THE CARE OF NEGLECTED AND ILL-TREATED CHILDREN.

Incorporated by Act of Legislature. Information required. Information kept strictly private.

CHILDREN FOR ADOPTION

GEO. COCHRANE, Agent and Asst Sec.

Phone 329 765 George St

NOTICE

Monday, the 19th day of February next, will be the last day for presenting Petitions for Private Bills.

Monday, the 26th day of February next, will be the last day for introducing Private Bills.

Friday, the 8th day of March next, will be the last day for receiving Report of Committees on Private Bills.

ARTHUR H. SYDERE,
Clerk of the Legislative Assembly.

Toronto, 19th January, 1912.

AUCTIONEER

R. H. ALFORD

Auctioneer and Valuator

Farm and Real Estate Sales Executed Promptly and Satisfactory

Address Box 33 Lakefield P.O. Phone 87.

EAST CITY

COAL

And Wood Yard

MAIN OFFICE—111 Hunter Street East
Phone 96

All sizes of the best mined Coal delivered promptly to all parts of the city. Terms strictly cash.

JANUARY PRICE

Egg $7.50 ton | Nut $7.75 ton
Stove $7.50 ton
Pea or No. 2 Nut $6.50

FIRST-CLASS HEMLOCK SLABS

WEIR & O'BRIEN

ARCH. WEIR JAMES O'BRIEN

D.L. & W.

SCRANTON COAL

THE BEST ON THE MARKET

Egg and Stove .... $7 50 ton
Chestnut .... $7.75 "
No. 2 Nut .... $6.50 "

Wm. SCOTT Co.

Phone No. 264 - - Both Phones

IMITATION is the most sincere form of flattery. That is why some dealers advertise various kinds of Scranton Coal

There is only one genuine—that is the

D.L. & W. SCRANTON

We sell it at the following prices for January

Stove and Egg $7.50
Chestnut $7.75
Pea Coal $6.50
Hardwood, ... $6 00 per cord
First-class mixed wood $4.50 per cord.

Cutting and splitting extra.

R. Hicks & Co

248 MURRAY STREET

Lehigh Valley

COAL

Best in the World

January Prices

will be follows—:

Egg and Stove Coal $7.50 per ton
Nut Coal .... $7.75 per
Pea Coal .... $6.50 per ton
Also first-class Hardwood $6.00 per cord. Mixed Wood $4.50

Cutting & splitting extra

— FOR SALE BY —

J. E. A. Fitzgerald

—— Both Phones 111 ——

Coal Results

¶ We sell the very best quality of hard coal, as good as we know how to buy.

¶ Are you getting results from the coal you are now using? Are you sure it is good? Are you burning it the right way?

¶ There is a deal of difference in how you handle the range or furnace. Our long experience tells us that fact, and we are ready to advise any in doubt as to the best way to make use of coal as fuel.

JANUARY PRICES FOR COAL

Egg and Stove $7.50 per ton
Nut $7.75. No. 2 Nut $6.50 ton

THE PETERBORO FUEL & CARTAGE CO
LIMITED

182 Charlotte-St. Telephones—(Bell 281 270, (Machine)—270.
134 Alymer-St. Tel. Bell 302

"Marvelous Recovery"

Montreal Man So Ill With Dyspepsia Thought He Would Die.

No more convincing evidence was ever put on paper than the following letter from one of Montreal's well-known citizens, Mr. D. R. Larose, of 338 Joliette street.

"Permit me to write you a few words concerning Dr. Hamilton's Pills. I suffered from dyspepsia and indigestion for five years. I suffered so much that I could hardly attend to my work. I was weak and lost all courage. I enjoyed no rest until I decided to follow your treatment, after having read your advertisement in the paper. To my great surprise I immediately began to feel better. I am now using the second box and I feel so well that I want to tell you that I owe this great change to your famous pills. I recommend them to every person who is suffering from dyspepsia. Your grateful servant, D. R. Larose, 338 Joliette st., Montreal, P.Q.

Let all who have weak stomachs, and those who suffer with indigestion, headaches, biliousness, know they can be perfectly cured by Dr. Hamilton's Pills. Successfully used for many years, mild and safe, 25c per box, all dealers, or The Catarrhozone Co., Kingston, Ont.

Dr. Hamilton's Pills Cure Dyspepsia

COW TESTING WORK ADVANCES

Some Who Were Opposed Are Now Falling in Line

Better Prices at Norwood Sale for Cows With Records

Reports from all parts of the district show that a great deal of interest is being taken in the cow testing movement, and that a number of men who formerly were opposed to cow testing are making preparations to test their cows this year, as they are beginning to realize that the only sure way to know what a cow is doing is by weighing the milk, and having samples tested.

Many interesting things have been revealed during the past year. Take, for instance, the case of the farmer who told us last spring that he was "disgusted with his cows." When his June report was received we found that two of the cows averaged 1230 lbs. of milk, which was very good, but the other 4 cows only averaged 547 lbs., and the six together averaged 775 lbs. Thus the good work being done by the two cows was being lost sight of because of the poor work of the four cows. The two cows were producing more milk than the other four, and all were being fed alike. Many men hesitate to start testing their cows because they think they are not very good, and are ashamed to let it be known, but they need have no fear on this score, as all the information obtained is private.

At a sale of grade Holstein cows held in Norwood on Jan. 26th, under the auspices of the Farmers' Club, the cows which had been tested during the past year and the records of which were announced at the sale, averaged over $11 a head more than those which had not been tested.

CASTORIA

For Infants and Children.

The Kind You Have Always Bought

Bears the Signature of Chas. H. Fletcher.

STEWART'S HALL

Some Interesting News Items on Happenings in Otonabee

Special Correspondence.

Owing to the severe cold and stormy weather we have been unable to gather up very many items of interest in our village.

The elections are all over now, and we are sure some of our people will feel very much relieved on having returned our former member of the council, Mr. Ernest Deyell, with such a large majority. We will almost be sure of good roads now.

We are very glad to have Miss Carter as school teacher with us again.

Quite a number of our young people took in the moving pictures and the "Rosary" at the Grand theatre in the last couple of weeks.

Miss Ruby Tate has been visiting Miss Maude Stewart for a few days.

We have not seen that Roan horse pass through here during the last couple of weeks. Guess there must be a good road down the river.

Our post office is giving excellent service, the mail not having been delayed yet on account of the bad roads.

Miss J. Sanderson is at present the guest of Miss Jessie Laing, River View.

Miss Amy M. Gill of Centreville, also spent a few days in our neighborhood.

A very pleasant evening was spent at the home of Mrs. Thomas Thorne on Thursday last, when a number of our young people and several sleigh loads from Bensfort, Bailieboro and Centreville, had a very enjoyable evening.

We are very sorry indeed to hear of our friend, Mr. Thos. Gibbs being removed to the hospital, and we hope he may soon be renewed back to good health and be with us again.

Electric Restorer for Men

Phosphonol restores every nerve in the body to its proper tension; restores vim and vitality. Premature decay and all sexual weakness averted at once. Phosphonol will make you a new man. Price $3 a box, or two for $5. Mailed to any address. The Scobell Drug Co., St. Catharines, Ont.

CAMPHOR IN PNEUMONIA.

Remarkable Results Claimed For It In Many Serious Cases.

There have been and still are many varieties of treatment for pneumonia. A long list would be required to indicate all the medicaments which have been employed against it. Some even consider that this affection is an ailment which has a definite cycle. They are of the opinion that no medication should be adopted which might act on it and disturb its development, the proper course to take being one of "expectation," or, better, a therapeutique armee more particularly designed to combat complications.

The therapeutique armee was at one time in vogue. Today it is almost completely dethroned and a return is being made to medication.

Dr. Serbert, in the Munchner Medizinische Wochenschrift, describes the remarkable results which he obtained in the treatment of serious cases of pneumonia by means of strong doses of camphor. He first had occasion to use it in 1906 in a case of double pneumonia, where the patient was also suffering from typhoid fever. He therefore employed a subcutaneous injection of twelve cubic centimeters of camphorated oil (20 per cent) recently sterilized. The results obtained on the pulse and respiration, as well as those on the temperature and general condition, were extremely satisfactory. He renewed this dose every twelve hours, and he found after three days the trouble had disappeared.

Dr. Serbert has since employed the same treatment in twenty-one cases, one of which was extremely serious, since it was a question of double complicated pneumonia in a woman seventy-two years old. All these cases recovered. It seems certain that the camphor produced these effects, since there was no real crisis, the cure being gradual and slowly effected.—Philadelphia North American.

TURKEY'S MILITARY FORCE.

A Million Trained Soldiers Can Be Placed In the Field.

Every Mohammedan subject in Turkey is liable to service and remains liable for twenty-five years. At twenty-one the young Turk enters the active army, the nizam, and remains in it for three years. He must then serve six years in the reserve, called the tchtrad, and after this he remains nine years in the army reserve, called the redif, which resembles the German landwehr. This reserve has a second line, called the mustafis, in which the citizen liable to service is finally enrolled. Every year produces about 100,000 men liable to service, and of this number 70,000 are enrolled as recruits. The remainder—that is to say, the least effective—are given drill, and they may perhaps be compared with the extra reservists of the first class of Germany. They finally find their way into the redif. Altogether Turkey can place 1,000,000 men in the field, and, as far as material is concerned, German officers who have instructed Turkish troops declare that there is not an army in the world that would not rejoice to get such men.—Frankfurter Zeitung.

Wears Kilts to Business.

To the London eccentrics there falls to be added a London unconventional. He is the kilted man who is to be seen any morning rapidly walking northward across London bridge at a quarter to 9 o'clock. His highland attire is faultless, and the dark green kilt and the business looking skeandhus are generally admired by the natives of the borough, through which he strides twice a day on his way between a village in Kent and the Cornhill office where he is employed. As far as is known he is London's only city man who goes to business in a kilt. Without unduly invading private affairs it may be mentioned that he does not work in kilt, a quick change into customary office costume being effected before he seats himself at his desk and ledgers.—London Chronicle.

American Hustle In Hungary.

The spirit of American hustle has suddenly invaded Hungary, it seems, for, according to the Freisinnige Zeitung, a real fast train will soon start running between Budapest and Presburg. The locomotive will have a normal power of 1,600 horsepower and will haul the new train of 300 tons at a speed of eighty-four and one-half miles an hour, doing the journey in one hour and thirty-five minutes, including a stop of five minutes at Neuhausel. The fastest train now running takes three hours and two minutes.

A Telephone Safe Lock.

A remarkable new safe lock has been invented. It is provided with phonographic mechanism so that it can be opened only by the voice of the owner. A mouthpiece like that of a telephone takes the place of a knob on the door, and this is provided with the usual style or needle, which travels in a groove in the sound record of the phonograph cylinder. Before the safe can be unlocked the password must be spoken into the original cylinder by the one who made the original record. —Exchange.

Tattoo Marks.

A French army surgeon claims to have found a way to remove tattoo marks, a thing hitherto deemed impossible. You are to sandpaper the skin until the outer cuticle is rubbed off and then apply a mixture of freshly slaked lime and powdered phosphorus. This poultice, if left on for forty-eight hours, causes a sore which quickly heals, leaving no scar or trace of the tattooing.

Tom Bee, who first discovered gold on Nansen Creek, is visiting his old home in England.

THE SMARTEST YET.

The College Girl's New Mexican Negligee.

LOUNGE GARB OF YELLOW CRAPE.

Strictly for wear in one's room is this dashing costume which is as comfortable as pajamas and picturesque enough to please youthful fancy. The costume illustrated is of pale yellow crepe de chine with embroideries in orange and brown.

Fashion's Forecast.

The newest skirt flares slightly below the knees, but the flare is so slight that the skirt practically hangs straight with a little more freedom at the feet. Some of the ultra fashionable skirts are coming out with yokes, some of the yokes to the knees. This is, of course, in line with the new and very slight flare. All authorities agree that spring will see a skirt that is definitely wider than the one we are wearing now. But the same authorities were solid in the same belief last spring and summer, so time alone can decide the question for a certainty. The long, slender lines of the present skirt are too well liked to be set aside easily for a less slender style. Not until they have worn themselves out and staled every desirable feature of themselves by overuse will they be superseded by something else.

Cakes For Christmas.

Little cakes that will please the children either at the table or on the Christmas tree are made as follows: Bake the cakes in little patty or muffin pans and frost the tops with white icing. Dip a small new paint brush in melted chocolate and draw a face on each. Make some crying and others laughing, the different expressions being made by the curve of the mouth line. The merest outline will be sufficient. Cut a circle of tissue paper of white or any other color liked two inches larger than the cake, pink the edge with scissors and run a thread round one inch from the edge. Put a cake in the paper, draw up the thread, and a cunning little cap is formed. The pleasure of small children will well repay the trouble of making these little cake babies.

Jaunty Skating Hat.

Not a cap at all, but a bona fide hat, built over a frame, is this becoming

SMART MILLINERY EFFECT IN WORSTED.

chapeau of worsted designed for the athletic girl's winter outdoor use. With the hat goes a middy sweater of white worsted with trimmings in color.

First Aid to Santa Claus.

A clever idea for a Christmas night party is to have the gifts come in on a sled piled high and strapped on and the sled drawn by two lads dubbed Santa Claus' assistants. The place cards at the supper which follows the distribution of the gifts should be tiny sleds made from cardboard and dipped in mucilage, then in diamond dust, the rope to be of silver cord and each sled drawn by a miniature Santa Claus about three inches high.

TO CURE A COLD IN ONE DAY

Take LAXATIVE BROMO Quinine Tablets Druggists refund money if it fails to cure. E. W. GROVE'S signature is on each box 25c.

OUR SEA HARVEST.

Canada's Great Fishery Wealth Is Often Overlooked.

We make much of our harvest of the soil particularly of the harvest known as agricultural of which the principal part is grain. We make much of the wealth annually produced by our fertile fields, and rightly so, because it is the main stay of our prosperity. We are before all else an agricultural people. The farmers form the backbone of our population, and the fruits of their labors not only feed the people but form the principal articles of our external trade.

But there are other harvests besides that of the land—harvests that supply us with food and that swell the volume of our exports—and one of these is the harvest of the sea, the lake and river. Canada's fisheries are large contributors to Canada's national wealth — perhaps larger than is commonly understood.

Here is a book that tells how large is that contribution—the latest report of the Department of Marine and Fisheries, this volume being devoted to fisheries alone.

Last year the fisheries of Canada produced wealth to the amount of $29,965,433—a sum equal to the value of about fifty million bushels of wheat, according to the average price paid our western farmers for their crop. In other words, the fisheries of Canada last year produced as much wealth as did the wheat of Alberta or Saskatchewan. As an element of our population, as a factor in our industrial life the fisherman is not to be despised.

Considered from the commercial point of view, salmon now is king of our fish, and yet Nova Scotia heads the provinces as a producer of fish values; but it is a small lead, for British Columbia is a close second. However, last year Nova Scotia considerably increased its lead, for while as production exceeded that of the preceding year by more than two million dollars, the production of British Columbia fell off by more than one million.

The value produced by provinces was: Nova Scotia, $10,119,243; British Columbia, $9,163,235; New Brunswick, $4,134,144; Ontario, $2,026,121; Quebec, $1,692,475; Manitoba, $1,302,779; P.E.I., $1,153,708; Saskatchewan, $172,903; Alberta, $82,460, making a total of $29,965,433, being a net increase of $336,263 over the returns of the preceding year.

Salmon, it has been said, is now king as a wealth-producer, heading the list with $7,205,000 to its credit. The cod is second with almost six million dollars, the lobster third, with three million seven hundred thousand dollars, the herring fourth with two and a quarter millions, while halibut, haddock and whitefish follow in this order, the two former having produced a little more than a million dollars, and the latter not quite a million. The list, which includes only fish returning $100,000 and upwards, concludes with eels, whose yield had a value of $110,802.

Our fishing industry gives employment to 93,588 persons—2?,978 in canneries and fish-houses; 8,521 in vessels; 60,089 in boats—and these persons, less than one hundred thousand all told, or about equal to the population of four ordinary counties, drew up with their nets and seines and lines wealth to the value of almost thirty million dollars.

Fishery inspection and fish protection is one of the important works carried on by the Department, and a considerable part of the bluebook is devoted to the reports of the inspectors.

A Comforting Suggestion.

"Tact is a most wonderful asset," said Dr. Charles Sheard, in addressing a gathering of young women recently at the Toronto Technical School. "It is especially valuable to nurses, and their greatest value to the physician arises from the fact that they place the mind of the patient so entirely at rest. It is a quality that should be cultivated, although there are persons to whom it is an unknown thing. I had a patient in one of the hospitals who was accustomed to suffer spasms of the most severe pain, especially in the early morning hours. I had instructed the night nurse to keep an especial eye on him about this time, and she no doubt soothed his pain to the best of her ability. Her ministrations were not very successful, however, and at length the patient was led to remark: 'I don't think you have any idea of how I suffer.' 'Oh, yes I have,' was the comforting reply, 'my father used to suffer exactly the same way just before he died.'"

Convention In Fredericton.

Fredericton is preparing for a great convention this year—the Federation of Canadian Clubs. Last year, the Federation convened in Winnipeg. On that occasion, a Fredericton man, Dr. W. S. Carter, was elected president, and Fredericton chosen as the meeting place for this year.

Dr. Carter is getting things in order for Fredericton's reception to the delegates, who will probably be invited to the city in September. One hundred representatives of the different Canadian Clubs throughout the Dominion are expected.

The Canadian Tree.

Forest protection will be a live topic under discussion when the Canadian Forestry convention holds its annual convention at Ottawa. Conservation experts from all over this continent will be on hand to discuss the Canadian tree. H.R.H. the Duke of Connaught will preside over the gathering. By giving his patronage to the forestry convention the Duke of Connaught follows in the footsteps of Earl Grey in evincing active interest in the problem of our natural resources.

Regina to Make Gas.

Regina wants gas. For some time, the Saskatchewan city has been considering the advisability of erecting a municipal gas plant. Not long ago the council made recommendations for public works to be undertaken in 1912. Among the proposals was a gas plant to be ready by August 15, and to cost $200,000.

M. C. Burnett has been appointed city electrician of Ladysmith at a salary of $125 monthly.

THE BANK OF OTTAWA

ESTABLISHED 1874.

Capital Authorized	$5,000,000
Capital Paid Up	$3,500,000
Rest and Undivided Profits	$4,017,938

SAVINGS BANK DEPARTMENT

Every facility extended to depositors in operating their accounts. No formality when depositing or withdrawing money.

Peterborough Branch, George Street G. C. WAINWRIGHT, Manager

Newcombe Pianos

Comparison with other Pianos only serves to emphasize the quality that makes the NEWCOMBE

Distinctive and Pre-eminent

NEWCOMBE PIANOS Never Suffer by Comparison

LET US SHOW YOU our exclusive method of construction, which is the foundation of that pure quality of tone always found in the NEWCOMBE

You are cordially invited to visit our Warerooms and examine our stock

TAYLOR & WOOD

Dealers in Pianos and Real Estate

390 WATER STREET, PETERBOROUGH

Engraved Visiting Cards

If you have a plate and want some cards engraved from your plate, or if you would like to have a plate made give us your order. We have arranged to have all engraving orders done promptly and satisfactory.

CALL AND SEE OUR SAMPLE TYPES.

THE REVIEW

James Ansen has been chosen as vice-president and Robert Varco as secretary of the Rossland Miners' Union

Recent developments in the pyrofore alloys of magnesium, aluminium, and chromium, and experiments in the autogalvanic compounds have produced some new and brilliant fireworks.

HOTEL LENOX BUFFALO, N.Y.

MODERN HIGHEST CLASS UNEXCELLED SERVICE.

FIREPROOF THROUGHOUT

Conveniently located in the most beautiful section of the city Buffalo's leading tourist hotel.

EUROPEAN PLAN

$1.50 Per Day and Up.

Special Weekly and Monthly Rates.

SPECIAL—Take public taxicab from depot to hotel at our expense. Instruct driver to charge service to Hotel Lenox. No extra charge in hotel rates.

Write for "Guide of Buffalo and Niagara Falls." It will be sent with our compliments.

C. A. MINER, Manager.

RETIRING SALE PRICES ON SMALL ARTICLES

LITTLE WANTS YOU WILL NEED

Paris Hair Pins, 5 to a card, regular 10c, **5c.** Comb set, 3 to a set, regular 25c, **15c** set. Victor Barretts, regular 15c, **10c.** Fancy Pins, 60 for **5c.** 1000 yards Bargain Laces, made in Switzerland, reg. 10c, **5c.** Girl's Cashmere Gloves, sizes 3, 4, 5 and 6, reg. 25c, **15c.** Fancy Collar Pins, reg. 15c, **5c.** Traveller's Samples, colored Handkerchiefs, reg. 10½c, **8c**, reg. 15c and 18c, **10c.** Ladies' Plain and Fancy Linen Collars, all sizes, reg. 25c, **12½c**, and reg. 35c, **10c**c. Also a large number Embroidery ends remnants, 2 and 5 yard ends, at **Half Price.**

"LADIES' TIES"
We have just received a large quantity of new Spring Ladies' Crochet Ties in stripes and plain colorings. Blue, brown, red, green and black, to sell at a Retiring sale price **50c**

"LADIES SWEATERS"
We have only 1 dozen Ladies' Sweaters left of a large quantity we had at the first of the season. They are white, red trimmed with white, and white trimmed with red. Reg. price $3 and $3.50; to clear at **$2.00**

NO DAMAGED GOODS
All Genuinely Good and New Merchandise.

Our Millinery Department has had a most successful clean up in Ladies' Trimmed and untrimmed Hats. We are selling these at a considerable loss to ourselves. But we must clean out everything in the Millinery line during the Big Retiring Sale, so making a long story short it means that it will be to your advantage to investigate the large reductions.

"SHEETS"
We are overstocked in Bed Sheets and we are making extraordinary reductions along these lines in order to clear them out during the Retiring Sale. Reg. 75c Victor Bed Sheets, large bed size. Sale price **59c**

2 DOZEN ONLY OF ODD C. & B. CORSETS
These have sold fast since we first reduced them. But in order to clear them all out we are offering these regular $1.25 and $1.50 Corsets at the unusual low price of **29c**

WATCH WINDOWS DAILY

NO GOODS EXCHANGED OR ON APPROVAL.

ROBERT FAIR & Co., Ltd.

SAME COURTESY AS BEFORE TO OPEN ACCOUNT CUSTOMERS

HAVELOCK HAPPENINGS

Special Correspondence.

Havelock, Jan. 27 — Miss Bessie French of Campbellford is the guest of Mrs. Ormiston.

Mr. Lamb of Peterboro was in town last week.

Miss Anna Bryan spent Sunday with friends in Peterboro.

Mrs. Innis and son, Percy, were visiting friends in Toronto last week.

Mr. Edgar of Peterboro was in town last week.

Miss Jennie Barlow spent Wednesday last in Peterboro.

Miss Leta Herrington is attending Peterboro Business College.

Mr. Mackenzie of Souris, Man., is visiting friends in town.

Mrs. Boyle of Ottawa is the guest of Mrs. Thos. Bennett.

Mr. Ernest Bennett spent last week with friends in Ottawa.

Mrs. Claude Moyer of Rochester is visiting friends in town.

Mrs. Ed. Fennell and children are visiting friends in Campbellford.

Mr. Jas. Thompson attended the Leap Year dance given by the maids and matrons of Campbellford on Friday evening, the 19th.

Mr. W. J. Campbell of Napanee was in town on business last week.

Mr. Boswell of Peterboro was in town last week.

At the meeting of the Rebekah Lodge, Havelock, on Monday evening the 15th inst. Sister McMahon, D.D.G.D of Lindsay installed the following officers—

N. G.—Francis Scott.
P. G.—Mable McBurney.
V. G.—Mary Stewart.
Chaplain—Jane Vance.
Rec.-Secretary—Eliza Wright.
Fin.-Secretary—Ida How.
Treasurer—Jesse Coon.

Mr. Morrison of Norwood was in town last week.

Mr. and Mrs. Ed. Fennell entertained the members of the Methodist church choir on Friday, Jan. 19, at their home, when a most enjoyable time was spent. A most amusing feature of the evening was a contest in making aprons. Miss Holcombe and Dr. Kindred, carrying off the honors.

The Ladies Missionary Societies of the Methodist, Presbyterian and Anglican church, held a union meeting in the basement of the Methodist church on Thursday evening of last week. A program was furnished by different members of the societies and consisting of duets, solos and reading of missionary papers. At the end of the program a dainty little lunch was served by Methodist ladies.

Miss Kathleen McNicholl spent a few days in Peterborough last week.

Miss Georgia Falkner spent last week with friends in Toronto.

Mr. J. E. Fowler spent Thursday last in Toronto.

The carnival at the rink on Friday, January 19, proved a great success. The prize winners for costumes were: Fancy costume for ladies, Miss Ethel Lott, of Campbellford; fancy costume, gent, Wm. Livingstone; fancy costume, girl, Bessie Curtis; fancy costume, boy, Leo Foley; comic costume, gent, Ernest Williams; comic costume, boy, Douglas Brennan; comic costume, girl, Jennie White.

The following are those who took part and the characters they represented:

Wm. Chambers—Wench.
Jos. McKay—Farmer.
W. Forsyth—Indian.
L. Foley—Indian.
B. Allan—Negro.
J. W. Watson—Negro.
B. Williams—Negro.
A. H. Denney—Negro.
C. Colquhoun—Farmer Lad.
W. Taylor—Boy.
Art Curry—Coal Heaver.
B. Curtis—Evening Star.
D. Brennan—Gypsy Boy.
W. Copp—Tramp.
H. Weese—Dago.
W. C. Boyd—Farmer John.
B. Copp—Gent.
R. Campney—Gypsy Girl.
R. Elliott—Hockey Player.
D. Innes—Dude.
J. Campney—Negro.
G. Copp—Mother Hubbard.
B. Curtis—Negro.
B. Frost—Iceman.
S. Brinkman—Packman.
L. Brown—Woodman.
Ray Phillipps—Chauffeur.
Guy Vandervoort—Canadian Girl.
Pearl Brown—American Beauty.
Claude Riley—C.P.R. Brakeman.
W. Wilde—Longfellow.
J. White—Flower girl.
Ethel Lott—Irish Girl.
S. Holcombe—Paddy from Cork
J. Reid—Boy.
Ned McKay—Girl.
W. Livingstone—Count of Monte Cristo

Notice to Creditors

In the matter of SAMUEL A. OKE, of the City of Peterborough, Butcher and Fruit Merchant, Insolvent.

NOTICE IS HEREBY GIVEN that the said Samuel A. Oke, carrying on business as Butcher and Fruit Merchant, at the said City of Peterborough, has made an assignment under The Assignment and Preferences Act of all his estate, credits and effects, to me James Edgar, of the City of Peterborough, in the County of Peterborough, for the general benefit of his creditors.

A Meeting of the creditors will be held at the Office of Peck, Kerr & McElderry, at 415 Water Street, in the said City of Peterborough, on **Monday, the Twenty second day of January**, 1912, at the hour of Two o'clock in the afternoon, to receive a statement of affairs, appoint inspectors, and for the ordering of the affairs of the estate generally. Creditors are requested to file their claims with the Assignee, with proofs and particulars as required by the said Act, on or before the day of such Meeting.

And notice is further given that after the **Fifteenth day of February**, 1912, the assignee will proceed to distribute the assets of the estate amongst the parties entitled thereto, having regard only to the claims of which notice shall then have been given, and that he will not be liable for the assets or any part thereof so distributed to any person or persons of whose claims he shall not then have had notice.

Dated at Peterborough this Thirteenth day of January, 1912.

JAMES EDGAR,
Assignee.

Peck, Kerr & McElderry,
415 Water St., Peterborough,
Solicitors for Assignee

PASSED AWAY IN SAGINAW MICH.

The Late Mrs. Mary Shannon was Born in Peterboro

Peterborough people will regret to hear of the death of Mrs. Mary Shannon, of Saginaw, Mich., which occurred on Friday of last week after a short illness. The deceased was born in Peterboro, moving to Saginaw about thirty years ago. Two sisters and one brother reside in this city on Downie street, the brother being Mr. John O'Brien, 380 Downie street.

The body will arrive in Peterboro via C.P.R., 11.26 Tuesday morning, the funeral to be held Wednesday morning at nine o'clock from the residence of her sisters', the Misses Josephine and Maggie O'Brien, 342 Downie street, to St. Peter's Cathedral and then to St. Peter's cemetery.

The deceased is survived by her husband, Thomas Shannon of Saginaw and four daughters and two sons, all residing in the States.

LETTER FROM MISS M. QUINN

Was in Shanghai the Latter Part of December

Miss M. Quinn, a missionary in China, in a letter to a Peterboro friend, dated Dec. 29th from Shanghai says—

I left my station in November and have been here since Dec. 5th, with eight other missionaries. I am busy studying Chinese. We were not driven out of our station, but were advised to leave by the British Consul owing to the unsettled state of the country. We are anxiously waiting the result of peace conference, which does not look hopeful yet. Things are in an awful state and we may be here for some time.

RESPONSIBILITY OF THE CONGREGATIONS

Preaching at an induction service in Montreal, Dean Almon Abbott, of Hamilton, urged that not only was there a deep responsibility of clergy to their congregations, but an almost equal responsibility of congregations towards their clergy. Perhaps for 20 clergy who ran their congregations to the ground, there were 40 congregations who ran their clergy down to the hell of discouragement.

ALD. GRAHAM'S SON ILL AT CALGARY

Latest Telegram Says He is Out of Danger

For the past few days the family of Mr. Walter Graham, eldest son of Ald. Graham, now in Calgary, have been worried through the receipt of telegrams, saying that he was seriously ill in one of the Calgary hospitals. Ald. J. G. Graham and Mrs. H. Graham, his father and wife, left for Calgary early this morning, but since their departure another message has been received saying that he is conscious and out of danger. The last telegram is an immense relief to the family, and numerous friends, who have been extremely anxious through the briefness and suddenness of the first two telegrams.

The provincial Government will drain swamps near Winnipeg.

TORONTO CENTRAL LEADERS CORPS ENTERTAINED

The Visitors Gave Exhibition of Physical Work in Gymnasium

Presentation of Volume of Poetical Works to Mr. Gilchrist

The Toronto Central Leaders Corps under the direction of Mr. Fred J. Smith, the popular physical director, paid the local association a visit, for Saturday evening and Sunday, arriving 23 strong on the 7.50 train, they journeyed to the local "Y" where they were the guests of the Senior and Intermediate Leaders Corps.

Here they donned their "Gym" togs and gave some fine exhibitions of gymnasium work, including dumb bell drill, high horse and springboard, and the sailors' hornpipe dance, each number being warmly applauded by those who were fortunate enough to be present. This part of the program over, the local leaders joined in the games, teams being chosen by Dr. Manning, D. Loomis, A. Hardy, F. Peacock, G. Hall and Mr. Smith. After some fast and close playing Manning's, Peacock's, and Loomis' teams got into the semi-final series, Manning again earning the right to play Loomis' team for the championship, which was won by Dr. Manning's team. Score 2 to 0.

After the gymnasium work the Toronto Leaders sat down with the local men to a banquet in the boys' reading room. After all had partaken of the good things, President P. M. McCarrell called on Mr. H. M. Gilchrist to give the address of welcome, in the unavoidable absence of Mr. J. J. Turner, jr. president of the association. This was followed by a few words of welcome by President McCarrell, on behalf of the senior and intermediate leaders corps. Mr. Smith, of Toronto, was then asked to say a few words, following which Mr. J. Brimsmead, president of Toronto Central Leaders' Corps, spoke.

The proceedings were enlivened considerably by the singing of club songs set to popular tunes. Mr. Howard Russell contributing three excellent numbers, Mr. Smith also gave a very humerous recitation. The gathering was brought to a close by the singing of the National Anthem.

The Sunday program was a very full one, all the Bible classes combining for the morning session at 9.45 when Mr. Allison, Assistant Boys' Work Secretary at Toronto Central gave an address on the "Compensation fo Service."

The regular Gymnasium Men's Bible class met as usual in the parlor at 4 p.m. when Mr. Fred. Smith gave a most helpful address on "Character and Athletics." At the conclusion of which Mr. Thompson called on Mr. H.M. Gilchrist, Wm. Hastie, A. Fitzgerald to come forward. Mr. Hastie read an address to Mr. Gilchrist, (who leaves Peterborough next Wednesday to become General Secretary of the Broadview Branch Toronto) from the members of the class, expressing their regrets at his departure, and asking him to accept as a slight token of their esteem, a volume of poetical works by the great writers. The presentation being made by Mr. A. Fitzgerald. Mr. Gilchrist was completely taken by surprise, but thanked the members most feelingly for their gift.

Tea was then served by the Social Committee to the Toronto men, and other friends, after which a short song service was held until church time, when all attended Geo. Street Methodist church in a body.

The Toronto men left for home by special car over the C.P.R. at 5.25 this a.m. high in their praises of the treatment they had received at the hands of the local men. The return visit will be made by the Peterboro men, Feb. 24th.

G. T. R. Roadbed

The following is an unsolicited letter from a prominent citizen of Ottawa—

"After a varied and extensive experience on the several Canadian railway roadbeds during the past six months, I wish to say that it is a real pleasure to travel over the G.T.R. roadbed between Montreal and Detroit, either by day or night, permitting during daylight travel rest and relaxation and by night refreshing and sound sleep.

"In these days of extravagant claims as to superiority, it seems to me only fair, when conditions are found to warrant it, that 'praise be given where praise is due.' Hence this statement."

Coal Creek mines, B.C., now report a daily output of 3,000 tons.

WHO'S COMING AND GOING

a few days with the former's parents, Sherbrooke street.

Mr. and Mrs. J. F. Kenneally have returned to Toronto after spending

Mrs. W. H. Reynolds, of Winnipeg, and little son are guests of Mrs. Z. Burnham, Otonabee.

Mr. Howard Clegg of Toronto spent the week end in the city, the guest of his sister, Miss Alice Clegg, Benson Avenue.

Mrs. Holmer O. Fiske, 204 McDonnel street, will receive Thursday afternoon, January 30, from 4 to 6 o'clock, and in future on the first Tuesday of the month.

MORE TESTS ARE TO BE MADE

The Water Commissioners met on Saturday evening for a short session to hear Mr. Scary's report on the Venture metre.

Mr. Scary, representative of the John McDougal Caledonian Iron Works Co., Limited, Montreal, reported that he found the metre registered 12 per cent. high. He had done work on it, and the last test fast night showed 5-8 per cent high, compared with the calculations from the pumpage without anything for slippages.

It was arranged that further tests would be made.

LOCAL NEWS ITEMS

At an open meeting of Knox Young People at the church to-night, Mr. Keyes, of the Normal school, will give an address on "Robert Burns."

Owing to the meeting in the Collegiate Institute to-morrow night to be addressed by Dr. Porter on the subject of "Tuberculosis," Mrs. Jas. Kendry will not address the Y.W.C.A. Literary meeting announced for tomorrow evening.

Fire at Noon

The fire department had a call at noon to the home of Hector Baker, 195 Murray street. An overheated stovepipe caused a blaze with some drapery in an upstair room being burned. There was trouble too with the chimney.

It was the second call of the day, the first run being early this morning.

After Foreigners

Vancouver Province

Portugal proposes to replenish its depleted treasury by establishing Monte Carlo resorts in a few of the leading cities. By this method it is expected that sporty foreigners would contribute large sums to the state revenue.

Whitby's Centenarian Dead.

Whitby, Jan. 29—Mr. Thomas Wray, known widely as Father Wray, died here Saturday, having reached the exceptional age of nearly 102. Up to about a year and a half ago Father Wray almost daily exercised himself in walking considerable distances, and almost every Sunday he occupied his seat at the Methodist Tabernacle. Having retained all his mental faculties over his hundredth birthday, at which event he was given a public reception at the tabernacle here. He polled his vote on Sept. 21 at the Dominion elections. He was a brother of the Rev. Jackson Wray, a talented English minister of literary fame.

To Settle Boundaries.

Winnipeg, Jan. 29.—Premier Roblin and Hon. Colin H. Campbell, Minister of Public Works, left Saturday night for Ottawa in connection with the extension of boundaries of this province. It is expected that the bill dealing with the same will shortly be presented to the House at Ottawa, and it is for the purpose of working out the final details of the bill that the Ministers are going to Ottawa.

Hon. G. R. Caldwell was also to have gone east with the other Ministers, but owing to illness, has been forced to cancel arrangements in this connection.

Austrian Minister Dying.

Vienna, Jan. 29.—(C.A.P. Cable.)—The physicians in attendance pronounce the condition of Count von Aehrenthal, the Austro-Hungarian Minister of Foreign Affairs, as hopeless. Baron von Mueller, Chief of the Foreign Office, is performing the duties of the Foreign Minister, for which office no successor will be appointed during the lifetime of Count von Aehrenthal.

THE HAND OF TIME

Cannot be stayed; as years advance the eyes grow weaker; to preserve the sight means to help the eyes do their work, to help the eyes means to wear Glasses—not any Glasses, but scientifically fitted Glasses.

J. W. BROWETT
OPTOMETRIST.

OPTICAL INSTITUTE
MARKET BUILDING.

Forgetting Mr. Graham

Toronto News

With a brief respite for the holiday season, Parliament has been in session since November. How it has been able to proceed with public business lacking the presence of Mr. George P. Graham may not be clear to that estimable gentleman, but assuredly it has slipped no cogs. . . . With the House in such a state of muscular and mental perfection, it seems clear that the numbing effects of Mr. Graham's absence have been completely overcome. Parliament has art and finish in its manner of doing things. An empty chair beside Sir Wilfrid Laurier was expected to be a poignant reminder of the Absent Friend. But the House is so facile in its forgetting that it considers the chair merely as a place for the Leader of the Opposition to put his hat and the vacant desk as a convenient stand for the ex-Premier's signed photographs of Philander C. Knox, and W. S. Fielding.

Rossland hotels are compelled to put up signs showing the position of the fire escapes.

J. C. Haley, from New Brunswick, is the newly appointed principal of the Nanaimo Public schools.

The Canada Fish and Cold Storage Co. have completed their immense building at Prince Rupert.

We Have Plenty of Coal Have You?

Stock of
Ferns and Primroses
to be sold at greatly reduced prices. They must be sold to make room.
Mason's Floral Emporium WATER STREET

NEW MUSIC STUDIO
At the J. M. GREENE MUSIC Co., Limited, 185 & 187, Charlotte St. Phone 595.
HERBERT C. TRENEER, A.T.C.M
Organist & Choir Master of St. Andrew's Church
Will receive Pupils in Piano and Theory. Pupils prepared for College or Conservatory examinations if desired. A thorough and technical training guaranteed with special attention to interpretation. For terms, etc., apply to address mentioned above.

Fresh Vegetables
Onions, Lettuce, Celery.
Fresh Oysters
the best in town.
Navel Oranges
at all prices from 15c up.
Nuts, Grapes, Table Raisins
all fresh and of best quality.
Canned Goods
N. Minicolo
160 Hunter St. Both Phones 337

THESE PRICES TALK

and tell an interesting story of practical economy for those who buy during this sale. Our regular prices are lower than most stores, hence these bargain prices are of particular importance.

If a Real Money-Saving Chance is of Interest to You, Read this "AD."

Presto Overcoat, button through style, reg. $15.00 value. Cash sale price **$10.00**

Penman's all wool, elastic rib, **Shirt & Drawers**, regular $2.00 per set. Now **$1.50**

Grey Diagonal Stripe Overcoat, velvet collar, button through style, a young man's coat, reg. $18.00. Cash sale price....... **$13.50**

Fancy Print Shirts, 75c values, sizes up to 18. Cash sale price......... **55c**

Tweed Overcoats, single and double-breasted styles, regular $11.00 value. Cash sale price **$7.90**

—THE ABOVE PRICES GO INTO EFFECT TO-DAY.—

Assortments are small but the values immense. It will be money in your pocket if you buy now.

H. LeBrun & Co.

Dr. T. P. McCullough
166 Brock Street
Specialist Eye, Ear, Nose and Throat

THE DAILY REVIEW

Burn Occo Scranton Coal

VOL. LXIV., No. 25. PETERBOROUGH, ONT., CANADA, TUESDAY, JANUARY 30, 1912 TEN CENTS PER WEEK.

WILL CO-OPERATE WITH PROVINCES

Minister of the Interior Announces a Scheme of Mutual Help Which Will Give Equal Treatment to All Parts of the Dominion—E. N. Rhodes Introduces a Resolution Declaring That East Has Had a "Raw Deal."

Ottawa, Jan. 30.—Hon. Robert Rogers, Minister of the Interior, last evening announced his intention of inaugurating an immigration policy in co-operation with the various provinces that would give equal treatment to all parts of the Dominion.

A resolution was introduced by E. N. Rhodes (Cumberland) calling for a more vigorous immigration policy in regard to the Maritime Provinces.

Donald Sutherland (S. Oxford) put in a word for Ontario, which he declared had been shamefully neglected by the late Government in regard to immigration.

Sir Wilfrid Laurier. when the orders of the day were called, asked whether the writ for the South Renfrew election had been issued, to which the Premier replied in the negative. There was some difficulty in regard to the lists.

This did not satisfy Sir Wilfrid, who pointed out that the vacancy occurred on Dec. 7, and the Ontario general elections took place on Dec. 11. The lists that were good enough for the Ontario election should be good enough now.

David Henderson (Halton) told the leader of the Opposition that there had been no contest in South Renfrew in the provincial elections.

In answer to a question by H. B. Ames (Montreal-St. Antoine), Hon. J. D. Hazen and the Premier both stated emphatically that the Government had no intention at present of making any change in the membership of the harbor commission of the port of Montreal.

To E. B. Devlin (Wright) the Premier stated that the order-in-council of Aug. 1, 1910, approving of the instructions for recruiting for the Canadian navy was still in force. He objected to a further question as to whether any representations had been made to the Government "by any member thereof" against this system of recruiting, as irregular.

E. N. Rhodes (Cumberland) declared that the Maritime Provinces had in the past received a "raw deal" at the hands of the Immigration Department, and he crystalized his indignation in the following resolution declaring: "That, inasmuch as the immigration policy of the Government and several railway companies has for many years past been almost entirely confined to the development of western Canada, and largely in consequence of this policy the Provinces of Nova Scotia, New Brunswick and Prince Edward Island have not grown in equal degree with the rest of the Dominion, in the opinion of this House in order to promote uniform progress and prosperity throughout Canada, the Government should speedily inaugurate and carry out a policy of publicity and immigration designed to promote the rapid development of the said provinces."

Robert Bickerdike (Montreal-St. Lawrence) thought something was wrong with the immigration rule which kept out a good man because he had only $10 in his pocket and let in a bad man who might have $5,000. There should be some way of correcting this.

W. F. Carrill (Cape Breton, N.S.,) speaking to Mr. Rhodes' resolution, asked what good there was in bringing population to the northwest or the Maritime Provinces, if the grain were to be allowed to rot on the plains and the fish on the coast for lack of wider markets?

Hon. Robert Rogers declared that he would see that men acquainted

Continued on page 6,

Woman Killed In Riot.

Lawrence, Mass., Jan. 30.—One woman was killed and a police officer was stabbed in the back by rioting strikers or their sympathizers, who gathered to the number of nearly 1,000 about the Everett mills, on Garden and Union streets last night. Police and militia were rushed to the scene and a free use of clubs and rifle butts resulted in the breaking up of the mob and the dispersing of the strikers.

The victim of the riot was an Italian woman. A man nearby was firing a revolver into the ground when the woman dropped. It is believed she was struck by a glancing bullet. An ambulance was summoned and the woman hurried to the Lawrence Hospital, but she died before reaching the istitution.

Baronetcy For Heaton.

London, Jan. 30.—King George, it was announced yesterday, has conferred upon John Henniker Heaton, Conservative member of Parliament for Canterbury since 1885, and popularly known as the "Father of the Imperial penny postage," the title of baronet.

WOMAN GOES TO THE MERCER FOR BIGAMY

Married Toronto Man and Then Complained of Non-support

Special to the Review.

Toronto, Jan. 30.—Mrs. Sarah Amelia Harper, of Hamilton, was this morning sentenced to the Mercer Reformatory for six months.

She was convicted of bigamy, in marrying a Toronto man named Ward. The charge against her followed her complaint to the court that Ward did not support her.

SAYS GOVERNOR WILSON LIED

Washington, Jan. 30.—Col. Henry Watterson in a statement issued last night and intended to bring the "distasteful episode" to an end, so far as he was concerned, declared that the issue between him and Gov. Woodrow Wilson was solely as to which one had "lied." Col. Watterson said he "had engaged conclusively to show" that Gov. Wilson had lied and charged that the New Jersey executive "dared not face the facts."

Col. Watterson declined to make public any proofs in his possession. He denied that Thomas F. Ryan had ever been approached for campaign contributions for Gov. Wilson, but stated that the matter had been talked over with Gov. Wilson and the latter had "expressed the fear" that if the knowledge of a contribution from Mr. Ryan got abroad it might do more harm than good.

Jack Sheedy, Near Croesus.

Kingston, Jan. 30.—Ten years ago, Jack Sheedy, formerly of Cobden, Ont., well known here, left for the northwest with his two hands and a few shillings. Yesterday he returned from the Alaskan gold fields with $60,000 and deposited it in the local banks. He struck it rich, and intends to go back again.

Graduates of the School of Mining have raised $18,500 of the $20,000 necessary for the equipment of the Nichol building and the rest of the money is now in sight.

COUNSEL FOR McNAMARA'S FACES TWO INDICTMENTS

Clarence Darrow is Charged With Bribery and Corruption.

Los Angeles, Jan. 30.—Two indictments, each containing counts of bribery and attempted corruption, were returned yesterday by the county grand jury, against Clarence S. Darrow of Chicago, formerly chief counsel for the McNamara brothers. The bills allege that he furnished the money out of the McNamara defence fund and bribed Robert Bain, a juror sworn to try James B. McNamara, the confessed dynamiter and murderer, and George N. Lockwood, a venireman.

Bert Franklin, a detective, who is alleged actually to have passed the bribe money to Bain and Lockwood, is accused of the same offences in informations filed some time ago in the Superior Court. Franklin's trial has been set for Feb. 27.

The maximum penalty that could be imposed on Darrow for conviction on all counts is thirty years' imprisonment and fines aggregating $10,000. He is under $20,000 bail, but last night the former chief defender of the McNamaras, said he was glad the suspense was over and that he would face his arraignment on Thursday in the Superior Court with an equanimity born of his innocence.

Darrow had several days' notice of the impending accusations, and on Saturday he retained Earl Rogers, an attorney, who directed the first work of unearthing evidence against The Times building dynamiters and who later, as a special prosecutor, had charge of the grand jury investigation which resulted in the filing of the first dynamite indictment against Bryce (James B. McNamara), Schmidt and Caplan, early last year.

Judge C. F. McNutt, formerly of the Indiana Superior Bench, and associate counsel in the McNamara defence, also was retained by Darrow. Yesterday an intimation of the district attorney's office reached Mr. Darrow that the charges against him would be reported, and he at once set about arranging bail. Mrs. Le Compte Davis, wife of one of Darrow's associates in the McNamara case, and Col. Charles S. Young, a friend of the accused lawyer, supplied the bail fixed by Judge N. P. Conrey, who sat for presiding Judge George H. Hutton.

When Darrow arrived in court, the formalities were brief.

Judge Conrey received the indictments and ordered bench warrants issued. The warrants were served on Darrow in the court room and the judge asked Deputy District Attorney W. J. Ford what he thought would be a proper amount of bail.

"This is a very serious charge," said Ford, "and I would suggest the highest amount compatible with its degree of gravity."

"Ten thousand on each indictment," said Judge Conrey.

Mrs. Davis and Col. Young qualified at once, and Darrow, apparently greatly relieved, left court with his attorneys.

"This is something I never had to do before," said Darrow as he shook hands with several friends, "but I think I can beat it."

HOPE FOR PEACE IN GUAYAQUIL.

GENERAL ELOY ALFARO.

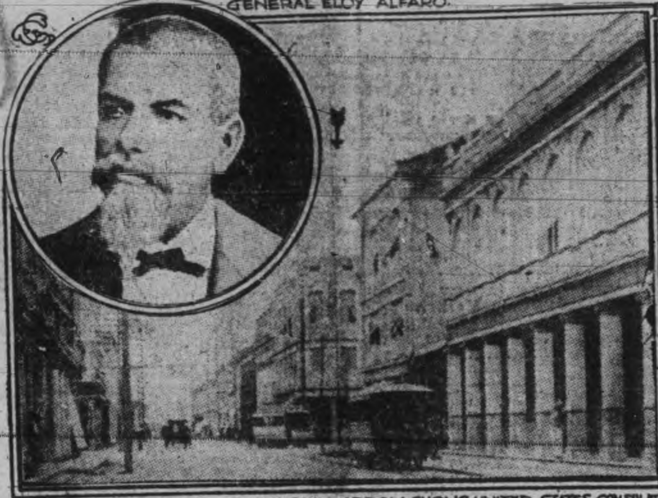

CALLE DE PICHINCHA, GUAYAQUIL. ARROW SHOWS UNITED STATES CONSULATE.

Notwithstanding continued fighting with heavy losses between the adherents of General Leonidors Plaza and supporters of General Alfaro in Guayaquil, the Peace Commission, of which Herman R. Dietrich, the American Consul, is a member, speaks hopefully of a peace settlement.

TRENTON OPERA HOUSE BURNED

Caused by Crossing of Live Wires —Loss About $15,000.

Trenton, Jan. 30.—About 3.30 yesterday afternoon fire broke out in the Grand Opera House. The high wind soon had the building in a mass of flames. The fire brigade quickly responded, but could do nothing towards saving it. The building is a total loss. The building and contents were valued at $15,000; partially covered by insurance. The cause of the fire is said to be the crossing of two live wires in the balcony ceiling.

Taft to Welcome B.-P.

New York, Jan. 30.—Lieut.-Gen. Sir Robert Baden-Powell, the "hero of Mafeking," and recognized as the leader of the Boy Scouts' movement throughout the world, will be given a hearty welcome by the Boy Scouts of America when he arrives here from Kingston, Jamaica, next Wednesday.

His first greeting will be from President Taft, who is honorary president of the Boy Scouts of America.

Frozen While Going to Sick Neighbor.

Guelph, Jan. 30.—The frozen body of Mrs. Jerry O'Brien was found in a field near her home at Aberfoyle. She had left the home of her brother on Tuesday last to visit a sick neighbor. When returning home across the fields she fell from exhaustion. A searching party found the body in the snow.

ROOSEVELT IS READY TO ACCEPT

If Nominated by His Party for Presidents Chair

Special to the Review.

Trenton, N.J., Jan. 30. — Former Governor Stokes to-day made public a letter from Lawrence F. Abbott, president of the "Outlook," in which the latter says that Roosevelt will accept the Presidential nomination is the party calls him.

CAN KILL 5,000 SEALS YEARLY

Washington, Jan. 30.—The law to make effective the pelagic sealing treaties between the United States, England, Russia and Japan probably will not absolutely forbid the killing of seals for the next fifteen years on the Pribiloff Islands, as was first proposed.

The foreign affairs committee of the House will report favorably an amendment to limit the killing to 5,000 seals each year for the first five years, 7,500 for the next five years, and 10,000 for the concluding five years. The committee holds that the killing of American seals is not a subject of international agreement.

LIBERALS BUSY IN SOUTH RENFREW

Eganville, Jan. 30.—Hon. George P. Graham, formerly Minister of Railways and Canals, and now candidate for election to the House from South Renfrew, opened his campaign here last night with a large meeting in the Town Hall. Eganville is the birthplace of Mr. Graham.

A feature of the meeting was an explanation by Thomas Low of the steps leading up to his resignation in favor of Mr. Graham and the alleged agreement of the Renfrew Conservative candidate, with having endorsed the agreement in the Conservative convention and then having broken it by announcing his own candidature.

P. McHugh of Eganville was chairman and other speakers included Dr. Connolly of Renfrew, Hon. Rudolph Lemieux and Hon. Mr. Graham.

PROBABILITIES

Moderate to fresh northerly to westerly winds light snow falls to-day. Wednesday, fair with stationary or a little lower temperature.

DUKE OF FIFE PASSES AWAY

Brother-in-Law of His Majesty Suffers an Attack of Pleurisy and Congestion of the Lungs as Result of Delhi Catastrophe and Passes Away at Assuan—Was Sixty-Two Years Old —Sympathy For Duchess.

Assuan, Upper Egypt, Jan. 30.—The Duke of Fife died here at six o'clock last evening.

He was taken ill about a week ago with pleurisy and congestion of the lungs and since Saturday has been very low.

It is thought that he never completely recovered from a cold caught when he and the duchess, with their daughters, were wrecked with the Delhi off Cape Spartel in December.

The Duke of Fife, brother-in-law of His Majesty King George, was born on Nov. 20, 1849, and was the oldest son of the fifth earl.

The Duke of Fife married Her Royal Highness the Princess Royal, eldest daughter of King Edward VII. in 1889. He was educated at Eton, and represented Moray and Nairn as Liberal member from 1874 to 1879. In 1882 he went on a special mission to the King of Saxony. For nine years he was vice-president of the Chartered Company of South Africa, resigning after the Jamieson raid. He owns about 250,000 acres.

The tragic end of the Duke of Fife's ill-starred voyage to attend the consecration of the cathedral at Khartoum, erected as a memorial to Gen. Gordon, has given a great shock to the British public. Although he showed no effects of his experience in the wreck of the steamship Delhi on the arrival in Egypt, the duke's death is universally attributed to the exposure and shock resulting from that event. He contracted a chill at Wadi-Halfa, in the Egyptian Soudan a week ago and was unable to proceed. But not until a physician was summoned from London on Friday, was any alarm felt. Only yesterday, when it was learned that the duke had been removed to Assuan on Sunday, was a fatal issue feared.

The deepest sympathy is everywhere expressed for the Princess Royal, who accompanied her husband to Egypt. The duke's death will cause the curtailment or modification of all projected arrangements at Portsmouth and London for the reception of King George and Queen Mary on their return from India. It is probable that all the fectivities will be shorn of military display and state ceremonial. The court functions in the early spring also will be modified.

The Duke of Fife was one of the pioneers with Cecil Rhodes in the early history of South Africa. He was greatly liked for his public spirit and his philanthropic and other useful work for the country.

Received News at Ottawa.

Ottawa, Jan. 30.—News of the death of the Duke of Fife was received at Government House last night. There was a large dinner party of over 100, and owing to the lateness in the receipt of the sad news, the dinner could not be postponed and Their Royal Highnesses received their guests in the usual manner.

It was stated by Col. Lowther, military secretary to the Governor-General, when asked if the household here would go ito mourning, that a cable would be received from King George in connection with the length of mourning, if it were to be ordered. The Duke of Fife, however, was not of the royal family.

CARDINAL REFUSED TO MEET DUKE

New York, Jan. 30.—The World gives prominence to the fact that Cardinal Farley declined several invitations from Ambassador Reid to meet H.R.H. the Duke of Connaught during the recent visit of to New York.

It is suggested that the cardinal, being an Irish Catholic, regards the present royal family as unfriendly to Catholic Ireland and to the Roman Catholic Church. This seems unlikely in view of the modification of the coronation oath, largely brought about through the personal influence of the present sovereign.

Another theory for the cardinal's apparent unwillingness to meet his Royal Highness is based upon the fact that the latter is the grand master of the Grand Lodge of the Masonic Order of England.

BOYS IN REVENGE FIRES BIG COLLEGE

Sugar Going Up?

Havana, Jan. 30.—The continuance of unusually warm weather is affecting the sugar crop unfavorably, the cane containing an average of sugar ten per cent. below that of last year. Should the heat continue the estimate of 1,825,000 tons made in December, will prove much too high, but there is little doubt that cool weather is not far distant. In various parts of the island there are complaints of a scarcity of labor.

Six Months for Theft.

Chatham, Jan. 30—Harry Salisbury, found guilty of breaking into Dr. McDonald's barber shop in the night, was sentenced to six months in Central Prison by Magistrate Stanworth yesterday. Robert Garner, found guilty of stealing a bicycle, was also sentenced to six months. This is the second time Garner has appeared on a charge of stealing bicycles.

All's Serene In Bahia.

Rio Janeiro, Jan. 30.—Order has been almost completely restored in Bahia, which had been in a state of virtual anarchy for several days, since the withdrawal of the former governor, Aurelio Vianna, who took refuge in the French consulate.

Investigation Into Destruction of Roman Catholic School at Farnham, Quebec, Results In the Jailing of Students, Three of Whom Confess—Culprit Who Admits Crime Is a Montreal Boy.

Sweetsburg, Que., Jan. 30.—High Constable Boisvert yesterday afternoon held an investigation into the incendiary fire which destroyed the Holy Cross College at Farnham, Que., causing a loss of $90,000, and for which five of the students were arrested at noon yesterday. The high constable cross-questioned the boys and found three of them connected with the fire, of whom one set the building afire while the others acted as accomplices. The other two boys arrested were released, as there was no proof against them. The actual culprit and the two accomplices confessed.

The lad who set the fire is an 11-year-old lad of Montreal. His accomplices were aged 14 and 15. They come from the U. S.

The boys were remanded by R. J. Ladd, J.P., until Feb. 5, when they will appear before Judge Mulvena.

The fire was discovered about 6.30 a.m. and was beyond control when the firemen arrived on the scene. About one hundred and fifty boarders were in the building at the time, and all safely escaped. The loss will be about $90,000, only partly covered by insurance.

It seems that there had been plans to burn the college among the boys for some time. The investigation yesterday afternoon showed two former attempts and it was also learned that one of the boys had written a letter on Jan. 20 to a friend saying that the college would burn down on Jan. 25. One of the brothers opened the letter and learned of the plan. He informed the lad's parents, and the youngster was removed from the school. The brother, however, failed to notify the police of the matter, but a strict watch was instituted.

On Dec. 4 and again on Jan. 10 attempts were made to burn the buildings, each attempt being followed by the running away of a pupil.

High Constable Boisvert has the names of the boys who ran away on these occasions, and will have them arrested and questioned.

REVOLUTIONISTS THROW BOMBS

Imperialist Generals Have Narrow Escape From Assassination

Special to the Review.

Tien Tsin, China, Jan. 30.—A section of the Vice-Regal residence was shattered by a bomb to-day and an hour later three Imperialist generals narrowly escaped assassination in the streets by similar means. It is evident that the revolutionists have agreed upon a terrorist campaign.

QUESTION OF OWNERSHIP

Washington, Jan. 30.—Rumors that Great Britain intended to take possession of Palmyra Island (in reality a group of fifty inlets), lying about 600 miles southwest of Hawaii and almost in a direct line between Australia and the Panama Canal, resulted in the subject being made a matter of enquiry unofficially at the State Department yesterday. Officials professed ignorance of any issue being raised as to the ownership of the islands, but admitted title was vague.

Palmyra Island was discovered in 1852 by an American shipmaster, was proclaimed part of the kingdom of Hawaii in 1882, and was annexed by Great Britain in 1889.

The question at issue is whether the British annexation concelled the prior Hawaiian title, for if it did not, then Palmyra Island would probably be held to have been annexed to the U. S. in 1898.

SIX GOVERNORS FOR ROOSEVELT

New York, Jan. 30.—Six Republican governors are enrolled in a self-appointed committee to advocate the nomination of Roosevelt for the Presidency, according to Governor W. R. Stubbs of Kansas. The committee, unofficial but active, includes: Governors Bass of New Hampshire, Aldrich of Nebraska, Hadley of Missouri, Glasscock of Virginia and Osborn of Michigan—all rated as leaders of the "progressive wing."

LAKE SUPERIOR FREEZING OVER

Duluth, Minn., Jan. 30.—Lake Superior is believed to be freezing over its entire area. If so, it will be the first time in the memory of the white man.

The ice field is now so great that open water can be seen from only a few points on either shore. With February at hand, and its fame as an ice-making month, there is great reason for believing the entire surface will become solid.

Disposition of Eddy Estate.

Ottawa, Jan. 30.—A bill to hasten the distribution, or winding up of the estate of the late Ezra Butler Eddy, has been introduced in the Quebec Legislature by F. A. Gendron, M.P.P. of Hull.

The will provided that five-eighths of the entire estate should go to the widow, one-eighth to the grandson, E. B. Eddy Bessey, and two-eighths between the trustees, W. H. Rowley, George Henry Millen, Sturgis Salmon Cushman and J. J. Gormully.

Stratford Student Ends Life.

Winnipeg, Jan. 30.—The body of W. B. Riddell, the law student of Boissevain, who suicided at the Royal Alexandra Hotel Saturday, was sent to his former home at Stratford yesterday.

Saved From Ice.

Wickliffe, Ky., Jan. 30.—The thirteen or more persons who Sunday night were caught in the ice that choked the Mississippi River, landed here yesterday.

GOVERNMENT WOULD SET DATE

For Hearing of the NeTemere by Privy Council

Special to the Review.

Ottawa, Jan. 30.—It is said here that in the event of a stated case by the government, in regard to the Ne Temere decree, being not ready for the time limit which expires in a day or two, that special leave to set the case for hearing by Privy Council will be applied for by the government and that it will be granted, as a matter of course.

SHUSTER IS BANQUETTED

London, Jan. 30.—W. Morgan Shuster received a remarkable ovation and his claim for Persian independence was enthusiastically cheered at a banquet which the Persian committee, composed of members of the House of Commons and other prominent men gave in honor of the American ex-treasurer-general of Persia at the Savoy Hotel last night. A representative company of 200 listened to a detailed narrative of the wrecking of Persia's constitutional government.

He placed the entire responsibility upon Russian antagonism to a strong independent Persia, and made it plain that he thought the British people had been deceived regarding the facts. He declared that 99 per cent. of the disorders charged as a partial excuse for intervention had been imported by Russia.

CANADIANS ARE LIVING TO HIGH

Montreal, Jan. 30.—Sir Edmund Walker said: "We have passed from a country noticeably moderate to one of feverish speculation and extravagant expenditure in the cost of living. This is almost as destructive to the fibre of a nation as crime. The country that believes that permanent success is represented by money will not survive.

"We must have respect or else we become simply one of those hateful oligarchies which disturb the stream of civilization."

GRAIN GROWERS FOR OTTAWA

Winnipeg, Jan. 30.—R. C. Henders, president, and R. McKenzie, secretary, of the Manitoba Grain Growers' Association, left for Ottawa yesterday, to meet the Minister of Trade and Commerce in connection with the grain bill now before the House. They were instructed by the recent convention to press for the requirement by the Government of all terminal elevators at Fort William and Montreal.

Advertise in the Review. It pays.

Catarrhal Deafness

Successfully Treated By

Catarrhozone

Deafness is not so common as blindness, yet thousands are more or less afflicted by it, and their comfort seriously interfered with.

Catarrhal deafness manifests itself but slowly, yet it must be acknowledged that the great majority of those who become totally deaf might have averted this unfortunate condition if they had treated the catarrhal inflammation at its beginning.

The only remedy that can be safely employed for all forms of catarrhal deafness is Catarrhozone. You simply charge the air you breathe with this healing, soothing agent, and by forcing it gently through the ears destroy the germ life which keeps up the inflammation, and at the same time by the soothing, healing action it heals the inflamed surfaces of the middle ear.

CATARRHOZONE, to those who are just a little deaf and are growing increasingly deaf, is an agent capable of affording the utmost satisfaction, and its use is attended without danger, and as the treatment can be carried on at home no person threatened with the affliction of deafness should postpone one moment in beginning its use.

From every part of the Dominion glowing accounts of the beneficial action it exerts upon catarrhal conditions of the middle ear have been sent in, and you will be resorting to the only method of cure, and the simplest method too, if you try Catarrhozone. Dealers everywhere sell it, 25c, 50c, and $1.00. By mail from The Catarrhozone Co., Buffalo, N. Y., and Kingston, Ont.

The Daily Review

TUESDAY, JAN. 30, 1912.

ICE FROM LITTLE LAKE

The Board of Health should take every precaution to see that ice cut from Little Lake is used for storage purposes only. It is not fit to be used for any other purpose, and it is a question if the first plan to prohibit dealers from cutting ice there would no thave been the best. Once a consumer secures the ice, it is pretty hard to say just what purpose it will be put to. Excellent ice could be secured by a larger haul, and then there could have been no question as to the use. If the dealers were put to a little more expense in securing the ice they might have to raise the rates slightly, but the consumers should be willing to stand this in the interests of the health of the city. It is of vital importance that citizens should have pure ice in the hot summer weather, when it is put to so many uses about the household and in places of business.

STENOGRAPHERS FOR MINISTERS

Would it not be wise for the congregations of leading churches to pay for the services of a stenographer for pastor? Many ministers of churches which have large congregations, cannot make nearly as many calls as they would like to on their congregation because of lack of time. Now ministers have much to do in the way of correspondence over conferences, meetings and other affairs and must spend considerable time in getting out these communications. The question arises could not this time be employed to good advantage by the minister in his active church work? A local clergyman says that the aid of a stenographer allowed him fully one-fifth more time for his calls. Would a business man waste one-fifth of his time and do without his stenographer. We think not. Then why should a pastor who gets a stipend of say $2,000 or more, have to put his energies into this work that could well be performed by a stenographer at a small remuneration. It would not be necessary perhaps for a pastor to occupy all the time of a stenographer, but it might be arranged that one could act for perhaps two or three of them and thus lighten the expense. The question is one well worthy of consideration.

BURDEN OF DEFENCE

Australia is spending far more on national defense than is any other country in the British Empire, except Britain. Australia is governed by the Labor party, and is one of the most advanced countries in the world to-day. The Australians are not a warlike people, but they want to share in the burden of the defense of the empire in no uncertain manner. They are a proud self-respecting people and are willing to spend much to protect their country.

A writer in the Empire Review points out that, besides the naval subsidy of $1,000,000 payable to the British Admiralty, the large sum of $11,300,000 is assigned for the current year for defense purposes. Then an additional sum of $7,800,000 is set apart for naval construction. By the end of June next about $15,000,000 out of the $20,000,00 required to complete the first fleet unit of one armored cruiser, three unarmored cruisers, six destroyers and three submarines will have been provided.

In addition to this various military and naval works, such as factories for amunitions of war, barracks and training establishments will cost about $3,750,000 besides. It is estimated that in all, the sum of $21,600,000 will be spent for national defense in the current year. This means at the rate of almost $5 ahead for every man, woman and child in Australia.

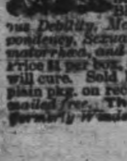

Wood's Phosphodine, The Great English Remedy. Tones and invigorates the whole nervous system, makes new Blood in old Veins. Cures Nervous Debility, Mental and Brain Worry, Despondency, Sexual Weakness, Emissions, Spermatorrhoea, and Effects of Abuse or Excesses. Price $1 per box, six for $5. One will please, six will cure. Sold by all druggists or mailed in plain pkg. on receipt of price. New pamphlet mailed free. The Wood Medicine Co. (formerly Windsor) Toronto, Ont.

EDITORIAL NOTES

Between the Dominion, Provincial, county, and now a bye-election, South Renfrew is getting her full share of the "battle of the ballots."

Mr. Bonar Law, the Unionist leader, says he will fight home rule for Ireland to the bitter end. In his speech in Albert Hall recently he charged the Liberal government with playing the part of Faust to Redmond's Mephisto.

There is talk of the bye-election in South Renfrew not being held until June, but it is hardly likely that the government would delay matters to such an extent. To keep a constituency that has gone through a series of elections that long in the campaign stage is not good either for business or for the temper of the people. A short campaign would be the proper move.

Lord Charles Beresford in his book makes a startling attack on the British Admiralty. He says the officers were never more efficient and the fleet seldom less adequate. He condemns the failure to build big docks. "The Betrayal" is the title of the book, which contains a trenchant attack on the British naval policy of the past ten years. The writer declares these evils have gone deep and will take a long time to cure

Deafness Cannot Be Cured

by local applications as they cannot reach the diseased portion of the ear. There is only one way cure deafness and that is by constitutional remedies. Deafness is caused by an inflamed condition of the mucuous lining of the Eustachian Tube. When this tube is inflamed you may have a rumbling sound or imperfect hearing, and when it is entirely closed, Deafness is the result, and unless the inflammation can be taken out and this tube restored to normal condition hearing will be destroyed forever: nine cases out of ten are caused by Catarrh, which is nothing but an inflamed condition of the mucuous surfaces.

We will give One Hundred dollars for any case of Deafness (caused by catarrh) that cannot be cured by Hall's Catarrh Cure. Send for circulars free.

F. J. CHENEY & CO., Toledo, O.

Sold by Druggists, 75c.

Take Hall's Family Pills for constipation.

FORESTRY CONVENTION

The program for the big Forestry Convention at Ottawa, Feb. 7th and 8th, is now complete. The subject of how to handle our forests, so as to get the most out of them, both now and in the future, will be dealt with by leaders from Canada and from the United States. Among those who will speak are Messrs. Gifford, Pinchot, formerly Chief Forester of the United States, E. A. Sterling, Forester of the Pennsylvania Railroad, which is now growing its own ties; Dr. Fernow, head of the Forestry School, of Toronto University; Dr. J. W. Robertson, of the Conservation Commission, and H. R. McMillan, of the Forestry Branch of the Department of the Interior. The banquet on Wednesday evening, will be attended by parliamentary leaders, educationists, foresters, lumbermen and the heads of financial and commercial institutions. The day sessions are open to the public, and the importance which the Government attaches to this subject is shown by the fact that these are held in the Railway Committee room of the Parliament Buildings; while the railways have granted special rates to delegates. The Seed Growers' Association, convene on Feb. 8th and 9th, so that delegates to the Forestry Convention will be able to attend some of the sessions of that body.

Mr. William Hoff a former resident of Alberni, has just been elected mayor of Bedford, England.

THE MARKETS

Latest Quotations in Grain Dairy Products, Live Stock Etc.

CHICAGO, Jan. 29.—Increasingly bullish speculative sentiment carried wheat up to-day a cent a bushel. The close was at a gain of 1-4c to 5-8c net. Corn finished 1-2c to 5-8c higher than 48 hours before, oats up 3-8c to 5-8c, but hog products less expensive by 2 1-2c to 10c.

The Liverpool market closed to-day on wheat ⅜d higher than Saturday, and corn ⅜d higher.

Winnipeg Options.

	Op.	High.	Low.	Close.	Close.
Wheat—					
May, old..	102⅝	103⅛	102⅝	103⅛	102
May, new.	101⅜	101½	101⅜	101½	101⅛
July	102⅞	103	102¾	102⅞	102⅛

Oats—	To-day.	Yest.
May	43¾	43⅛
July	43⅞	43⅜

Toronto Grain Market.

Wheat, fall, bushel........	$0 94	to $0 95
Wheat, goose, bushel......	0 93	....
Rye, bushel	1 00	1 03
Oats, bushel	0 52	....
Barley, bushel	0 85	0 90
Barley, for feed..........	0 65	0 75
Peas, bushel	1 10	1 12
Buckwheat, bushel	0 63	0 65

Toronto Dairy Market.

Butter, store lots	0 25	0 27
Butter, separator, dairy, lb.	0 29	0 31
Butter, creamery, lb. rolls..	0 33	0 35
Butter, creamery, solids ...	0 32	....
Cheese, new, lb	0 16½	0 17
Honeycombs, dozen	2 80	3 00
Honey, extracted, lb	0 12	....
Eggs, case lots	0 34	....
Eggs, new-laid	0 37	0 40

Montreal Grain and Produce.

MONTREAL, Jan. 29.—Business in Manitoba spring wheat over the cable was much quieter than on Saturday, but cables were firm and prices bid in some cases were 3d per quarter higher. There was a good enquiry for oats, but, as buyers fail to respond to the advance in prices here, no sales were made. The foreign demand for spring wheat flour is fairly good and bids were another 3d per sack higher in some cases. A good local trade continues to be done in all grades. The demand for all lines of millfeed is good. Cheese is quiet. Butter and eggs fairly active and strong. Potatoes have advanced 10c per bag, owing to the increasing scarcity.

Oats—Canadian western, No. 2, 50½c to 51c; Canadian western, No. 3, 48½c to 49c; extra No. 1 feed, 49½c to 50c; No. 2 local white, 48c to 48½c; No. 3 local white, 47c to 47½c; No. 4 local white, 46c to 46½c.

Barley—Malting, 98c to $1.

Buckwheat—No. 2, 72c to 73c.

Rolled oats—Barrels, $4.65; bags, 90 lbs., $2.20.

Millfeed—Bran, $23; shorts, $25; middlings, $28; mouillie, $28 to $34.

Hay—No. 2, per ton, car lots, $15 to $15.50.

Cheese—Finest westerns, 15¼c to 15½c; finest easterns, 14½c to 15c.

Butter—Choicest creamery, 33c to 34c; seconds, 32c to 32½c.

Eggs—Fresh, 45c to 50c; selected, 35½c to 36c; No. 1 stock, 31½c to 32c.

Potatoes—Per bag, car lots, $1.70.

CATTLE MARKETS.

Union Stock Yards.

TORONTO, Jan. 29.—Receipts of live stock at the Union Stock Yards were 126 cars—2495 cattle, 677 hogs, 335 sheep, 54 calves and 17 horses.

Exporters.

E. L. Woodward bought for Swift & Co. 104 steers for London, 1283 lbs. each, at $6.65, average price, or a range of $6.50 to $7; also 36 steers for Liverpool, 1280 lbs., at $6.37, average, or a range of $6.20 to $6.50.

Butchers.

Prime picked butchers sold at $6.50 to $6.75; good, $6 to $6.25; medium, $5.25 to $5.75; common, $4.50 to $5; inferior, $3.75 to $4.25; good cows, $4.75 to $5.25; medium cows, $4 to $4.50; common cows and canners, $2.50 to $3.25; bulls, best quality, $5.50 to $5.75; fair to good bulls, $4.75 to $5.25; common, light bulls, $3.75 to $4.25.

Milkers and Springers.

There were 30 milkers and springers of fair to good quality, which sold at $50 to $69 each.

Veal Calves.

Prices for veal calves were steady, at $4 to $8 per cwt.

Sheep and Lambs.

Sheep, ewes, sold at $4 to $4.50; rams, $3.50 to $3.75; lambs, $6 to $6.75 per cwt.

Hogs.

W. J. Johnston reported hog prices unchanged at $6.50 for selects, fed and watered, and $6.15 f.o.b. cars.

Montreal Live Stock.

MONTREAL, Jan. 29.—At the Montreal Stock Yards west end market the receipts of live stock for the week ending Jan. 27 were 2150 cattle, 2075 sheep and lambs, 3310 hogs and 450 calves, while the offerings this morning were 1200 cattle, 450 sheep and lambs, 2050 hogs and 250 calves.

Altho the supply of cattle was much larger than was expected, yet the tone of the market was very firm, and prices showed no important change, owing to the fact that the percentage of good to choice steers and heifers was small, for which there is good demand. Common and inferior grades are not wanted, as the market is still well supplied with this cattle, for which the demand is limited.

In spite of the continued very cold weather there was a large gathering of buyers, and, altho packers in some cases bought several carloads in the Toronto market at the latter end of last week, they were open for a few hundred more of the right quality, and they made bids of $6.50 per 100 pounds for straight loads of choice steers and heifers, mixed, but the drovers were firm in their views for this class of stock and would not accept less than $6.75, while in broken lots as high as $7 was paid by butchers.

There was a good demand for choice cows at $5.50, and some choice bulls brought as high as $5.75 per 100 pounds. On the whole the market was fairly active and a good trade was done, which was satisfactory to both buyers and sellers.

There was no change in the condition of the market for small meats, owing to the fact that supplies were much smaller than usual, for which the demand was good at steady prices. Good to choice lambs sold at $6.75 to $7, and choice sheep at $4.50 to $4.75 per 100 pounds. A few choice calves brought as high as $15 to $20 each, but stock of this quality was very scarce.

A stronger feeling developed in the market for hogs this morning, and prices advanced 10c to 25c per 100 pounds. The supply was fairly large, there being over 2000 head on the market; but, as the demand was keen from packers, they all met with a ready sale, and an active trade was done at the higher range of prices.

Butchers' cattle, choice, $6.75 to $7; do., medium, $5 to $6.50; do., common, $3 to $4.50; canners, $2.50 to $3; butchers' cattle, choice cows, $5.25 to $5.50; do., medium, $3.50 to $5; do., bulls, $4.50 to $5.75; milkers, choice, $75 to $80; do., common and medium, each, $50 to $65; springers, $30 to $45.

Sheep, ewes, $4.50 to $4.75; bucks and culls, $3.75 to $4.25; lambs, $6.50 to $7.

Hogs, f.o.b., $7.10 to $7.25.

Calves, $6 to $20.

East Buffalo Cattle Market.

EAST BUFFALO, Jan. 29.—Cattle—Receipts, 5000; market slow, 10c to 15c lower; prime steers, $7.50 to $7.80; butcher grades, $5.50 to $6; cows, $3 to $5.

Calves—Receipts, 1400; market slow and steady; common to prime, $6.75 to $10.

Sheep and Lambs—Receipts, 18,000; market fairly active; lambs 25c higher; sheep steady; choice lambs, $7.15 to $7.30; cull to fair, $4.75 to $7; yearlings, $5 to $5.75; sheep, $1.75 to $4.50.

Hogs—Receipts, 17,000; market fairly active and 10c lower; yorkers, $6.20 to $6.50; pigs, $5.75; mixed, $6.50; heavies, $6.50; roughs, $5.25 to $5.75; stags, $4.75 to $5.25.

SAFE FROM TYPHOID

"FRUIT-A-TIVES" THE BEST PREVENTATIVE

There is practically no danger of Typhoid Fever as long as you keep the bowels regular with "Fruit-a-tives."

Typhoid is an inflammation of the bowels, due to a germ. This germ enters the body in milk, water or food. If the bowels are constipated, the germ remains in the body long enough to attack the delicate lining and thus Typhoid begins.

"Fruit-a-tives" acts directly on the liver, kidneys and skin, and cleans the system of all impurities. "Fruit-a-tives" will not cure Typhoid—but it will cure Constipation, assist Digestion and tone up the system—thus preventing Typhoid.

50c. a box, 6 for $2.50, or trial size, 25c. At all dealers, or from Fruit-a-tives Limited, Ottawa.

REVIEW WANT ADVTS.

The Review want advertisements are read by thousands, for people want what they want when they want it.

If you need help,—Servants hands, or workmen try the Review want ad columns.

If you have anything to sell, from a pickaxe to an Auto, use the Review want ad columns.

If you have lost anything try a want ad in the Review and almost certainly you will recover the lost article. If you want an owner for anything found a Review want ad will bring the owner to light.

One Cent Per Word

Advertisements under this head 1c per word

Advertisers, if they prefer, may use as many as 25 words at the rate of 25c for one insertion, 38c for two insertions, and 50c for three insertions.

RATES

10 Words—1 TIME, 10 Cents
25 Words—1 TIME, 25 Cents
25 Words—2 TIMES, 38 Cents
25 Words—3 TIMES, 50 Cents
25 Words—6 TIMES, 75 Cents
LOCALS (Reading Type 48 cts per inch (4 cents per line.)
LOCALS in Dark Type 60c per inch (5 cents per line.)

Lost or Found

LOST

BROWN LEATHER PURSE, containing small sum of money, on George Street Saturday afternoon. Finder please leave at Review. 3d

Wanted

WANTED

ROOMER, gentleman preferred. Good room; steam heated, well furnished. Apply — No. 1 Hunter St., East. 3d

For Sale or To Rent

HOTEL TO LET

KYLE HOUSE, BELLEVILLE, to let. Very reasonable terms—A snap. Is well furnished. House is first-class. Centre of City. Apply, owner Mrs. Gribble, Box 895, Belleville, Ont. 6d

TO LET

HOUSE 172, ANTRIM STREET—at present occupied by Mr. Gilchrist, Sec. Y.M.C.A. tf

FOR SALE—$3000—FOR SALE

FOR SALE AT THE PRICE OF $3,000—THAT Eligible Residence, No. 147 Hunter St., East. Brick, steam heated, modern conveniences, seven bedrooms, fixed basins and taps in bed rooms, billiard room in basement. Ten minutes walk from post office. Apply to Mr. E. A. Peck. Peterborough

FOR SALE

Iron Pipes for water and steam Posts, Belting Pulleys, Shafting, Chains, Iron and Wood Pulleys, Steal Beams, Rails, Wire Fencing new and slightly used. Very cheap. Send for Catalogue, and state what you need.

The Imperial Waste & Metal Co

7 Queen Street - MONTREAL

GRAND TRUNK RAILWAY SYSTEM RAILWAY TIME TABLE.

October 1st, 1911

	ARRIVE	DEPART
Lindsay, Orillia Midland, Gravenhurst, North Bay, Stouffville and Toronto	11.34 a.m. / 9.00 p.m.	8.25 a.m / 5.35 p.m
Port Hope, Toronto, London, Detroit, Chicago and west, Niagara Falls, Buffalo, Cobourg, Montreal and east	8.20 a.m. / 12.10 p.m. / 5.30 p.m.	11.40 a.m / 8.20 a.m. / 9.05 p.m
Toronto, Lindsay, Stouville, Uxbridge and Markham	10.15 p.m.	7.10 a.m / 11.40 a.m
Lindsay Local	8.10 a.m.	9.10 p.m
Hastings, Campbellford, Madoc, Belleville, Kingston, Montreal and east	8.10 a.m / 8.55 p.m	8.30 a.m / 1.40 p.m
Lakefield	8.15 a.m. / 5.15 p.m.	7 00 a.m / 12.20 p.m

CANADIAN PACIFIC RAILWAY.

GOING EAST—

11.35 a.m. for Norwood, Havelock, Ottawa, Montreal
7.47 p.m. for Indian River, Norwood, Havelock Tweed.
12.10 a.m., midnight, (Sunday's included) Ottawa, Montreal.
1.01 a.m., midnight, Ottawa, Montreal.

GOING WEST—

5.26 a.m., for Toronto, Hamilton, Brantford, New York, Woodstock, London, Chatham, Detroit, Chicago, etc.
5.51 a.m. for North Toronto, West Toronto; connects with above train at West Toronto
7.47 a.m. for Caven̈ville, Burketon, Myrtle, Lindsay, Toronto.
4.28 p.m. for Toronto, Hamilton, Guelph, Woodstock, London, Chatham, Detroit, Chicago; also Fort William, Winnipeg and all points in Canadian Northwest.

PLUMBING

HOT WATER, STEAM and HOT AIR HEATING

GALVANIZED IRON WORK, ROOFING and EAVETROUGHING

We are continuing this part of our business at our new premises, corner of Simcoe and Bethune Streets.

Phone 88.

ESTIMATES GIVEN ON ALL CONTRACT WORK.

Adam Hall LIMITED

Medical

DR. E. V. FREDERICK

M.R.C.S. (Eng.) L.R.C.P. (London) — Surgery and Diseases of Women. 402 George Street. Hours 1.30-3.30—7-8.

DR. BUCHANAN

F.R.C.S., Edinb; M.R.C.S., Eng., L.R.C.P., Lon. Specialist Eye, Ear, Nose and Throat. Phone 519; 169 Charlotte St. Hours—9-11 a.m., 2-4 p.m. 7-8 p.m.

DR. E. A. HAMMOND

Late assistant Westminster Hospital, Brompton Hospital, National Heart Hospital, St. John's Skin Hospital, London, Eng. Also of Rotunda Maternity Hospital, Dublin.
Special—Diseases of Heart, Skin and Stomach
Office—543 Water Street
Bell Phones, Office 463—House 1301

Osteopathy

DR. ASA G. WALMSLEY

Osteopathic Physician
Office over Canadian Bank of Commerce, Hunter Street entrance.
Office Hours—9 to 12 a.m., 2 to 5 p.m. Evenings by appointment.
Office — Phone 649. Residence — Phone 609.

Legal

G. N. GORDON

BARRISTER, SOLICITOR, NOTARY PUBLIC AND CONVEYANCER.
MONEY TO LOAN
Offices upstairs, 1 door south of Madill's Drug Store.
Phone 219. 397½ George Street

D. O'CONNELL

BARRISTER, SOLICITOR AND NOTARY
Hunter Street, two doors west of Post Office.
DANIEL O'CONNELL

RUDDY & BURNHAM

Barristers, Solicitors, Notaries, etc
Office — No. 379 Water Street, Peterborough
Money to Loan
ROBT. RUDDY, K.C. J. H. BURNHAM, M.A.

A. E. DIXON

Barrister, Solicitor, etc.
Office corner Hunter and George Sts., Peterboro
Entrance next to W. Madill's Drug Store.

R. E. WOOD

BARRISTER, SOLICITOR, Etc. Office removed from Bank of Commerce Building to 435 George street, recently occupied by E. B. Edwards
MONEY TO LOAN

W. H. MOORE, K.C.

BARRISTER, SOLICITOR, in the Supreme Court etc Office—Hunter Street, first stairs west of Post Office. Money to Loan.

HALL, HAYES & HALL

BARRISTERS, SOLICITORS and NOTARIES PUBLIC, Hunter Street Peterborough, next the English Church. MONEY TO LOAN at the lowest rates of interest
E. H. D. HALL, City Solicitor.
LOUIS M. HAYES, K.C. BASIL D. HALL

HALL, MEDD & DAVIDSON

(Successors to Stratton & Hall)
BARRISTERS, SOLICITORS, Etc., Peterborough Ont. Office—Corner of Hunter and Water Sts over Bank of Commerce.
R. R. HALL, M.P. S. T. MEDD W. S. DAVIDSON

PECK, KERR & McELDERRY

BARRISTERS SOLICITORS, NOTARIES
415 Water Street, Peterborough
Money to loan at lowest current rates of interest. Easy terms of repayment.
E. A. PECK F. D. KERR V. J. McELDERRY

Money

BENNET & GOODWILL

BARRISTERS, SOLICITORS, Etc., 375 Water St., Peterborough. Telephone No. 191.
Money at Current Rates Upon Easy Terms
J. W. BENNET E. L. GOODWILL

MONEY TO LOAN

MORTGAGE LOANS ON CITY AND FARM PROPERTY at lowest current rates
PECK, KERR & McELDERRY
415 Water St. Peterborough

Money to Loan

at lowest current rates
— on —
FARM, TOWN OR VILLAGE PROPERTY ON EASIEST TERMS OF REPAYMENT
HALL, MEDD & DAVIDSON
Successors to Stratton & Hall
BARRISTERS. Office—corner of Hunter and Water Streets over Bank of Commerce.

GRAND TRUNK RAILWAY SYSTEM Canada's Double Track Line

Winter Resorts

Round Trip Tourist Tickets now on Sale to all Principal Winter Resorts including CALIFORNIA, MEXICO, FLORIDA, Etc.

The Attractive Route to **Western Canada** is via Chicago.

Steamship Tickets on sale by All Lines.

Full particulars from
B. A. ROSE, City Agent. F. SANDY, Depot Agent.

CANADIAN PACIFIC

To WINNIPEG AND VANCOUVER

Daily Transcontinental Service via the All Canadian Route. Standard and Tourist Sleepers.

To CHICAGO

THREE TRAINS DAILY, EXCELLENT SERVICE. MAKING CONNECTIONS AT DETROIT FOR FLORIDA AND AT CHICAGO FOR CALIFORNIA AND PACIFIC COAST POINTS.

FOR RESERVATION AND INFORMATION APPLY— W. McILROY, Agent

TORONTO SAVINGS and LOAN COMPANY

Paid up Capital - $1,000,000.00
Reserve Fund - - - - 720,000.00

Savings Department

3½% interest paid quarterly on deposits of One Dollar and upwards. Interest accrues from date of deposit to date of withdrawal.

Depositors are offered every facility afforded by modern methods of banking

Security Afforded Depositors

Total Assets of the Company, December 31st, 1910 - - $3,355,504.40
Total Liabilities to the Public 1,566,026.69
Surplus - - - - $1,789,477.71

Money to Loan on City or Farm Property at lowest current rates of interest

HEAD OFFICES
436 George St., - Peterborough
W. G. MORROW
Managing Director.

LUMBER

And builders' materials of all kinds—Shingles, Scantlings, Joist and Bill Stuff—Mouldings, Casings and Base and all kinds of finish. Boxes and Box Shooks.

ALF. McDONALD ESTATE
Point St. Charles Mills

Get . . . the Latest

We supply the correct things in

WEDDING INVITATIONS
MENUS
PROGRAMMES
ANNOUNCEMENTS
CALLING CARDS
And PERSONAL STATIONERY

The newest and latest types papers and extremely good work.

Review Printing Co
PETERBOROUGH

Children Cry for Fletcher's

CASTORIA

The Kind You Have Always Bought, and which has been in use for over 30 years, has borne the signature of Chas. H. Fletcher and has been made under his personal supervision since its infancy. Allow no one to deceive you in this. All Counterfeits, Imitations and "Just-as-good" are but Experiments that trifle with and endanger the health of Infants and Children—Experience against Experiment.

What is CASTORIA

Castoria is a harmless substitute for Castor Oil, Paregoric, Drops and Soothing Syrups. It is Pleasant. It contains neither Opium, Morphine nor other Narcotic substance. Its age is its guarantee. It destroys Worms and allays Feverishness. It cures Diarrhoea and Wind Colic. It relieves Teething Troubles, cures Constipation and Flatulency. It assimilates the Food, regulates the Stomach and Bowels, giving healthy and natural sleep. The Children's Panacea—The Mother's Friend.

GENUINE CASTORIA ALWAYS
Bears the Signature of
Chas. H. Fletcher

The Kind You Have Always Bought
In Use For Over 30 Years
THE CENTAUR COMPANY, 77 MURRAY STREET, NEW YORK CITY.

The Paternoster Ruby

By Charles Edmond Walk.

Supplied exclusively in Canada by the British & Colonial Press, Limited, Toronto.

"I don't mind explaining that ring episode— now," he said, in response to my look of inquiry. "When you first pointed out the true import of the wax impression on the candlestick, it brought to my mind at once Fluette's capricious notion of wearing a ring on the middle finger of his right hand. I was keeping tab on you the day of the inquest. I knew that he was going to attend, and that the circumstance would be of considerable significance to you. I saw your look dart to his right hand—saw you watching him—"

"And you thought you'd confuse me, eh?"

"Exactly. When you saw the ring on his finger only, the circumstance was pregnant—portentous. When you had two rings on two right hands, why, you were puzzled, but the effect was scattering and weak."

I approached Mr. Fluette with an enthusiasm decidedly tempered, and so I was not as disappointed as I might have been. My good news seemed to produce not the slightest effect upon him. He appeared to have aged twenty years; and from that day until his death, which occurred only four months later, he remained melancholy and without interest in anything whatever.

However, I was placed in the most embarrassing position that I ever experienced in my life. Before explanations were half made, Miss Belle flew at me—I'm not attempting a pun, either—with a glad, impetuous cry, threw her arms around my neck, and, drawing herself to her tiptoes—kissed me! I had been far more at ease under her levelled revolver.

In the afternoon Genevieve and I repaired to the old Page place. She was so confident that she could find the originals of the designs on the cipher, that I was anxious to give her the chance. Besides, she was afraid to go alone, and I simply had to accompany her. Belle could not without Maillot tagging along, and—well, we didn't want anybody else.

First of all, Genevieve had to be shown the rent made by the candlestick in the railing of the balustrade. She placed the tip of one little finger in the depression, and drew back with a shudder.

"Let's go," she said, in a hushed voice. "I never expect to come up these stairs again. Let's find the daisies, and go."

She understood as well as I did that Felix Page must have sustituted the stones somewhere between the library table and the hidden safe in his bedroom. She proposed to start at the table and examine every object, if necessary, between the two points mentioned.

Our progress was slow until we reached the bedroom. Genevieve drew to an abrupt halt on the threshold.

"There was a table there, by the head of the bed," she said; "where is it?"

"Lying on its side in that corner"—I pointed. "It was hurled there last Friday night, when the dwarf surprised Burke here."

She went over to it, while I raised the blinds. Instantly she recoiled with a cry, and then in a flash was fairly wild with excitement.

"Knowles, Knowles!" she screamed. "Here they are!"

And sure enough, there they were—the brass tacks with which the artison. Their heads were ornamental, with just such crenellated edges as might have prompted the circular figures at each end of the cipher.

I stared at them in stupified silence. The row of gleaming tacks staggered me. How many times had I lingered by that table while I racked my brain to remember where I had seen the peculiar figure! Why, once I even had paused and drawn the design in the dust on the leather cover! What a dunce—how blind I had been!

The cipher was not diffcult to read now. At once I recalled Burke's shadow on the blind; he had been bending over this table, and the agile movements of his hands were no longer mysterious. He, too, had some knowledge of the cipher, and he had been rapidly running over the tackheads, hunting for the combination that would reveal a concealed compartment.

After a while we grew rational again. I got out the cipher, and once more Genevieve and I put our heads together over it. Here it is; you may follow us while we dig it out:

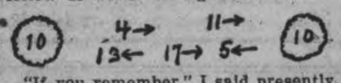

"If you remember," I said presently, "I told you that very likely it would have to be interpreted in connection with something not on the paper. Count the tacks along the front edge."

There were nineteen of them.

"Counting from either end," I went on, "the centre tack will be ten. It's as simple as A-B-C. That's our starting-point from which to find the others. Find the fourth one to the right of the centre tack—number ten."

She placed the tip of one forefinger upon it—a bit gingerly, I smiled to see.

"Why, it gives!" she announced in surprise.

"I'd be terribly cut up if it didn't," said I. "Now, then, the eleventh to

This carried her to the third one around the side; number thirteen was the fifth on the left side, while number five was on the front edge, seventeen the ninth on the right side, of course, close to the centre. Each of them yielded a trifle beneath her pressure—until she came to number five. Here she drew back and clasped her hands tightly together.

"Oh, I can't!" she cried excitedly. "I'm just so nervous that I can't put my finger upon it. You do it." That's the last one."

"[illegible]!" said I. "If you don't find the ruby, it will never be found.

At last with shining eyes and parted lips, the little finger went slowly down upon the fateful tackhead. She screwed up her eyes and closed her lips tightly, as if she feared something would explode, then pushed with all her might. The tack gave; but nothing else happened.

We stared at the table, our faces long with disappointment; then we looked at each other in unspoken questioning. Genevieve's expression was so woe-begone that I laughed. The nerve-racking suspense was broken.

"How silly!" she exclaimed. "There!"

With a quick movement, she bore down upon the centre tack—number ten—and lo! a section of the table edge flew outward, disclosing an aperture perhaps six inches long and a quarter of an inch wide. It was very much like the slit in a door for letters.

But there was no ruby yet, nor any aperture large enough to accommodate the one for which we were looking. I leaned over with a puzzled scowl and peered into the slit.

"There's a folded paper in there," I announced. My fingers were too large to force into the opening, and Genevieve promptly produced a hatpin. Next moment we had the paper out—or papers, for there were three sheets folded to gether.

Across the back, written in Felix Page's small cramped hand, was this inscription:

Memorandum of Agreement between
Felix Page
and
Cristofano Paternotro, Michele Paternostro and Filippo Paternostro.

"Well, we're hot on the scent, at any rate," was my comment, as I folded them again, without a glance inside.

"Wait!" said I. "This is a solemn occasion, and it should be recognized with some fitting observance."

"Oh, don't tease!" cried Genevieve, dancing up and down with impatience, and trying to pluck the papers from my hand.

"I'm not teasing, my dear," said I; "I'm terribly serious. We are pretty near the end of the trail, little girl; after we have read this imposing document we will have reached the end. I'm halfway sorry, too, notwithstanding the grim tragedy that has hung over us. We must celebrate the last event with an appropriate rite—a fire upon the library hearth."

She flushed with delight, and consented to wait until I had the fire going properly. It was a most successful fire. We dragged the library table up close; I jumped Genevieve to a seat beside me. She placed a hand upon my shoulder, and our heads were again very close together.

"Now, then!" I shook the papers open.

The more imposing one—the agreement—I placed beneath; its dry legal phraseology was not at all inviting. The other sheets were, however. They too were written all over in Felix Page's hand, but bore the blunt, direct phrases of a man used to expressing himself without and rhetorical embellishment or nonsense.

And this is what we read:

This explanation is written to clear up any misunderstanding or doubt, that may arise after my death, over the stone called the Paternoster Ruby.

In June, 1884, I learned that Alfred Fluette was trying to buy it from the Paternostros. I at once determined that he should not have the stone if money could prevent it. So I too became a bidder.

The first figure set by the dealers was almost prohibitive, but as Fluette seemed willing to meet it, I was ready to go him one better. But the wily Italians hedged. They set us to bidding against each other, and as the price rose my resolution to get the stone grew more set.

While the bids mounted, I was given ample satisfaction for the weight of whatever financial obligations I was incurring by Fluette's increasing worry and chagrin. He was like a pup that doen't know whether the bone is going into the soup-kettle or the garbage-can. I swore to have that bit of red glass if it took every cent that I could rake and scrape together—and I had a few of them.

Finally Fluette drew out, cursing me. I brought the Italians to a showdown.

Still they hesitated. I became suspicious.

To be continued.

ABSOLUTE SECURITY.

Genuine
Carter's
Little Liver Pills.

Must Bear Signature of
Brent Good
See Fac-Simile Wrapper Below.

Very small and as easy to take as sugar.

CARTER'S LITTLE LIVER PILLS.
FOR HEADACHE.
FOR DIZZINESS.
FOR BILIOUSNESS.
FOR TORPID LIVER.
FOR CONSTIPATION
FOR SALLOW SKIN.
FOR THE COMPLEXION
GENUINE MUST HAVE SIGNATURE.
Price 25 Cents | Purely Vegetable.

CURE SICK HEADACHE.

Tavignano Affair Just Ripple.

Paris, Jan. 29.—The Tavignano incident, involving the arrest by Italian torpedo boats of the small French steamer Tavignano, and her subsequent release, is expected to be settled without recourse to The Hague. In official circles the incident is held to be of quite minor importance, the arrangement of which will present no difficulty.

SANOL

The new discovery will positively remove Gall Stones, Kidney Stones, Gravel in the Bladder, and will effect a complete Cure. It will dissolve and remove stones without pain, and there is no necessity for an operation in the future, as Sanol will cure in every case no matter how long standing the disease may be.

SANOL will be found particularly valuable in old cases of Kidney and Bladder diseases.

SANOL is a preparation of herbs and herb extracts, and contains no poisonous ingredients. It's use therefore, cannot possibly harm either the stomach or intestines.

Sanol per bottle $1.50

Get it from McDERMID & JURY, Druggists, Peterborough, or direct from The Sanol Manufacturing Co., Winnipeg, Man.
A copy of Sanol BOOKLET FREE

TELEGRAPHIC BRIEFS.

Mrs. E. H. Hubbard, Guelph's oldest citizen, died at the age of 103 years yesterday.

The Chinese Republicans gained a sweeping victory yesterday over the Imperials north of Nanking.

As a direct sequel to the Charing Cross and Birbeck disasters, the British Government will draft a drastic inspection act.

Prince Marcantonio Colonna, Duke of Paliano, head of historic Italian family, and assistant to the pontifical throne, is dead.

Charles Dana Gibson, the celebrated artist, and his wife, of New York, and are spending a few days at Government House, Ottawa.

Sylvester Yost, of Berlin, was shot at and wounded by two men who were trying to break into a C.P.R. toolhouse. The men escaped.

The steel revision bill reducing the duties of the Payne-Aldrich act from 35 to 50 per cent., passed the U. S. House of Representatices yesterday.

Chicago council ordered the chief of police to prevent the production of "The Play Boy of the Western World," by the Irish players of Dublin.

The president of the municipal council and two members of the Progressive Society have been assassinated in Mukden. Revolutionists are being executed daily.

It is practically certain that the British steamer Genoa of the Wilson Line foundered during the recent storm in the North Sea, with her crew of twenty-four.

The Nova Scotia Government has decided to appoint E. H. Blois, now in charge of the Protestant Industrial School at Halifax, as chief probation officer of this province.

The Quebec Government will increase appropriations for education, especially for the encouragement of primary education and for the increasing of the salaries of lay teachers.

The death occurred yesterday of Captain Charles W. Seeley, inspector of steamboats at Halifax. Captain Seeley was one of the best known mariners sailing out of Nova Scotia.

In a fire that broke out yesterday morning and caused $50,000 damage, the greater part of the Richelieu Hotel, Edmonton, was burned. Thirty-two guests were taken out in safety.

Bonar Law, Unionist leader, and Sir Max Aitken, will frame a scale of suggested tariff reform for Britain, which Sir Max Aitken had been specially asked to assist because he is generally believed to have the best financial judgment of any of the present generation of Unionists.

Hard Luck.

He had a prophylactic bent
And led a sterile life,
Had hygienic children and
A sanitary wife,
Lived in a fumigated house
And wore aseptic suits,
Ate germicidal food and smoked
Denicotined cheroots.

His milk was always pasteurized;
He drank denatured water;
He ne'er forgot to swat the flies;
Mosquitoes he would slaughter;
He screened his doors and windows and
His office disinfected;
Against microbes of every kind
He felt himself protected.

He exercised; he slept by rule
And timed his every breath;
His health was excellent, and he
Defied disease and death;
His plan was admirable, no doubt;
But, darn the measly luck,
He went and got run over by
A ten ton power truck!

—Chicago News.

They keep the whole system in the pink of condition.

Their singular curative properties discovered by an Indian tribe—introduced to civilization nearly a century ago—compounded since 1857 in the Comstock Laboratories at Brockville, Ontario.

Dr. Morse's Indian Root Pills

have a remarkable record for consistently curing constipation, biliousness and indigestion, purifying the blood, banishing headaches and clearing the skin. 25c. a box everywhere.

28

STAMPED LINEN GOODS
and a full line of Linen Floss THREADS for working, at the
Ladies' Hair Store

All kinds of Hair Goods made up, also ladies own hair combings made into Puffs and Switches. Best of work guaranteed.
All styles of PADS, FRINGES, etc.
Hair Dressing, Shampooing, Scalp Treatment
Our preparations for the prevention of hair falling out have proven their value.

Mrs. M. J. Byrne
424 George St. Phone 1350

Children's Aid Society
FOR THE CARE OF NEGLECTED AND ILL-TREATED CHILDREN.
Incorporated by Act of Legislature. Information required. Information kept strictly private.
CHILDREN FOR ADOPTION
GEO. COCHRANE,
AGENT and ASST. SEC.
Phone 329 765 GEORGE ST

"Onyx" Hosiery
TRADE MARK

THE Best Hose for the entire family, Men, Women and Children, can always be found in the "Onyx" Brand.

FOR Quality, Style and Wear, get a pair of "Onyx" Hose in Cotton, Lisle, Silk Lisle or Pure Silk, from 25c. to $5.00 per pair—none genuine without trade-mark stamped on every pair. Sold by all dealers.

Lord & Taylor - - New York
Wholesale Distributors

The General Accident Assurance Company of Canada a Branch of the Perth Fire and Life of Scotland, with over Five Million Dollars of assets.

The General Accident Policies contain the most up-to-date features, and is noted for its liberality and promptness in settlement of all claims, having never yet contested a claim in the Courts of Law.

As a large percentage of accidents occur through the carelessness of others, start the New Year right, by placing your accident insurance in a Company with such a record.

Let us show you the benefits under our Accident Contracts. For full particulars apply to

W. H. HILL'S
General Insurance Agency,
159 Hunter Street,
Peterborough.
J. D. CAMERON,
Inspector,
Accident Dept.

Phone 14, Bell or Machine.

AUTOMOBILE AND CYCLE SKATES

Are made in Canada. Ounces lighter than any other, and stronger. 12 different styles to choose from. See our new "LADIES' AUTO," the lightest skate made. Perfection Ankle Supports. The only perfect support made. Does not cramp the foot, allowing free backward and forward movement and preventing all side movement.

Skates Hollow Ground

MILLARD'S BICYCLE SHOP
225 Hunter St. near Aylmer Street

Counter Sales Books

THE REVIEW has arranged with the manufacturers to supply

Counter Check Sales Book

for grocers, dry goods, clothing, and all branches of business.

Samples on view and prices. Phone your wants and they will have prompt attention.

Prices the lowest, the makers having exceptional facilities for this class of work.

REVIEW PRINTING CO.
177 Hunter-st.
Phone 189.

A Want Ad in The Daily Review

will find the right worker for that job. For the work-seekers who are versed and practised in "nowadays ways" of doing things are sure to turn FIRST to the offers of employment found in THE DAILY REVIEW, "which is why" an employer is enabled to choose the BEST man or woman for the work to be done

A Common Mistake

A common mistake, and one that is quite excusable, is that so many people between the ages of 40 and 50 feeling the need of glasses either refuse to wear them or continue putting it off.

There is no greater mistake than the common saying that "so-and-so" had such strong eyes, lived to be 80 and never used glasses to read. It is a physiological fact that at the age of 45 years the crystalline lens looses some of its elasticity; it looses more as age advances, so that even under accommodation it cannot become convex as it did before; consequently, this convexity (needed for reading) must be supplied artificially by means of glasses.

The above is taken from the Family Doctor a large American publication.

WE RECOMMEND GLASSES ONLY WHEN ABSOLUTELY NECESSARY.
CONSULTATION FREE.

A. A. FOWLER, Phm. B.
EYESIGHT SPECIALIST
WITH—NUGENT DRUG CO.
386 George St. Peterborough

OPERATION HER ONLY CHANCE

Was Cured by Lydia E. Pinkham's Vegetable Compound

Lindsay, Ont.—"I think it is no more than right for me to thank Mrs. Pinkham for what her kind advice and Lydia E. Pinkham's Vegetable Compound has done for me. When I wrote to her some time ago I was a very sick woman, suffering from female troubles. I had inflammation of the female organs, and could not stand or walk any distance. At last I was confined to my bed, and the doctor said I would have to go through an operation, but this I refused to do. A friend advised Lydia E. Pinkham's Vegetable Compound, and now, after using three bottles of it, I feel like a new woman. I most heartily recommend this medicine to all women who suffer with female troubles. I have also taken Lydia E. Pinkham's Liver Pills and think they are fine."—Mrs. FRANK EMSLEY, Lindsay, Ontario.

We cannot understand why women will take chances with an operation or drag out a sickly half-hearted existence, missing three-fourths of the joy of living, without first trying Lydia E. Pinkham's Vegetable Compound.

For thirty years it has been the standard remedy for female ills, and has cured thousands of women who have been troubled with such ailments as displacements, inflammation, ulceration, fibroid tumors, irregularities, periodic pains, backache, indigestion and nervous prostration.

THE LOCAL AND PROVINCIAL SITUATIONS

Local Option an Advertisement for the City Says Mr. A. B. Cunningham

An enthusiastic meeting, in the interest of the temperance cause was held last night in St. Paul's church. There was a good attendance and all were interested in the addresses by the speakers of the evening, Mr. A. B. Cunningham and Rev. B. H. Spence. Mr. H. B. Cowan, president of the C.T.A. occupied the chair and Rev. Mr. Pogue conducted the devotional exercises.

The chairman said, already several successful meetings had been held, and that he trusted, this meeting would help considerably in the temperance work.

CITY SITUATION

Mr. A. B. Cunningham was the first speaker, addressing the audience on the "City Situation" He said that neither fire nor storm, nor flood, left a more evident mark than the liquor traffic. The one hundred and sixteen suspended sentences, reported recently by the Chief of Police, indicates the awful effect of the liquor traffic on the younger generation, and he said that in licensing this business we became responsible for much of its influence. If we looked at the plain facts of this evil, we should be up in arms against its existence. Then, too, he said, our patriotism should prompt us to put the traffic from our midst, and in not using our God given power of being voters in abolishing the evil, we are misusing the power that undoubtedly rested in our hands. In supporting the traffic, we were making our streets less safe, and our homes less comfortable, and thus violating the law of self preservation.

The speaker said that the passage of local option would be a greater advertisement for Peterboro than any that could be put forth by the council or local Board of Trade, because sober men were so much more useful in factories and offices than the drinking man. As citizens, we should realize that the traffic was ours, not belonging to the distillers' or brewers' association, because it could not exist without our consent, and because we furnished the raw material in the shape of our boys, of which one out of every eight yield to the liquor traffic. Then we were patrons in the business, because we got $1 out of every $25 of the governmental revenue from licenses and fines. But with this money we had to support jails, asylums, charitable institutions and it seemed to him, that unless a man ignored the cry of the oppressed around him and stifled his conscience he could not refuse to act with all his power against this great evil. We ought to be ashamed that this trivial fee of blood money should be allowed to influence us, and it was the duty of all Christians to arouse and act with a united effort against this monstrous evil that was threatening the youth of the country, as well as many men who descend to drunkards' graves.

PROVINCIAL SITUATION

Mr. B. H. Spence followed with a capable address on the more general subject, "The Provincial Situation." He explained that some people objected to the campaign, because they believed that it started at the wrong end. They say, "stop the manufacture of liquor and you will stop the drinking of it." But, Mr. Spence explained, the men of our country did not drink to please the brewer or distiller, they did not take liquor because certain men make it. On the other hand, why did the brewers and distillers make the liquor? Obviously because the men of the country drink it. Then if we stop the drinking of it, would it not be a blow fatal to the liquor traffic? The speaker went on to treat the subject, from an original point of view, and succeeded in pointing out to the audience with unmistakable logic, the benefits to be derived from the passage of local option.

Mr. Howard Russell, the celebrated soloist from Toronto, whose singing had already won so much praise in the previous meetings, rendered two appropriate solos. Mr. Russel's singing was a treat to those present and merited fully the hearty applause given by the audience.

FRAMING

Bring us your Christmas Pictures now to be framed before they are soiled or spotted.

THE ROY STUDIO
140½ Hunter Street.

LINDSAY LADY FOUND DEAD AT HER HOME

Mrs. Annie Wilson, of Lindsay, was found dead in bed at her home on Wellington street yesterday afternoon.

The deceased had not been seen about for several days and the discovery was made through the visit of a relative, who had to force an entrance.

She had lived alone.

THE CRYSTAL FOR SALE

This handsome and very fully equipped and up-to-date Moving Picture House, on George Street, Peterborough, is offered for sale.

Central location, in direct line of business travel. Long lease. New Moving Picture Machine, New Piano. In every respect ready for business. Terms to suit purchasers.

Apply to
OZIAS de LAPLANT,
Solicitor, 378, Water St., Peterborough.

DEDICATION AT TORONTO BY BISHOP O'CONNOR

Toronto, Jan. 29—Sun gleaming on virgin snow, adding splendor and brilliance to the scarlet and gold and white of priestly vestments, choristers singing solemn hymns, and a great concourse of people looking on, the Church of Our Lady of Lourdes was dedicated by his Lordship Bishop O'Connor of Peterboro, Sunday morning with time honored rites and picturesque ceremonial. At 11 o'clock the service began. The stately form of the Bishop, with a procession of priests and choristers following, emerged from the main portals. Here he offered the first prayer of blessing. Then, as the voices of the choristers rang out in the frosty air in hymns from the Litany of Saints and Psalms he proceeded around the outside of the church. Entering the temple again, his Lordship blessed the sanctuary and made a circuit of the auditorium by the outside aisles.

Dorcas Society

The Dorcas Society will meet at the home of Mrs. Kerr, 568 Gilmour street, to-morrow afternoon (Wednesday) at two o'clock.

Amateurs

Headquarters for all supplies for Photographers—Kodaks, Films, etc. Thoroughly up-to-date supplies—just what you need.

Lendrum's Studio
Phone 626 170 Charlotte Street
Open Both Day and Evening

CATERING
A SPECIALTY WITH US
ALWAYS SOMETHING NEW

Best Banquet Hall in City.

Best and largest variety of FRESH BAKING DAILY

Coleman Bros.
426, GEORGE STREET.

The Seats are now on sale at the box office for Marks Bros. Thursday evening. "The Ragged Princess."

PREVENTION OF TUBERCULOSIS

Subject to be Treated To-night at Collegiate Institute

The Canadian Association for the Prevention fo Tuberculosis has been doing a great educational work throughout the Dominion during the past few years by the free distribution of literature and the delivery of lectures to the public regarding the methods of preventing consumption.

The Secretary, Dr. George D. Porter, is to address a public meeting upon this subject in the Collegiate Institute to-night at eight o'clock.

Dr. Porter has addressed large meetings from one end of Canada to the other, and everywhere the press speaks very highly of his lectures. The experiences of his life, have peculiarly fitted him for this work, while his platform ability is of a high order.

As this subject is one touching the health of all, and as the lecture is free to the public, we trust that there will be a full house to-night.

Summerland, B.C., is to have a railway built across the southward portion of the municipality.

GREAT CLEARING SALE OF Misses' & Children's Dresses

For a quick clearance during our Cash Realization Sale we will place on sale this week all lines of Misses' and Children's Winter Dresses at sacrifice prices. They embrace all this season's newest styles, made of the finest qualities of All Wool French Serges and Cloths, nicely trimmed and well made.

LOT 1
32 only CHILDREN'S DRESSES, sizes 3 years to 7 years, regular prices $2.50, $2.75, $3.00 & $3.50
Sacrifice Clearing Price Your Choice for.. **$1.98**

LOT 2
20 only CHILDREN'S DRESSES, sizes 8 to 14 years, regular prices $3.75, $4.00 & $4.50
Sacrifice Clearing Price Your Choice for.. **$2.98**

LOT 3
25 only CHILDREN'S DRESSES, sizes 10 to 14 years, regular prices $4.50 to $7.00
Sacrifice Clearing Price Your Choice for. **$3.98**

Don't Miss this Great Clearing Sale of Children's Dresses which will be sold at about the cost of the making.

Harry Adams

324th Bargain Annex Event. The CRESSMAN Company Limited. Wednesday, Jan. 31, 1912.

WEDNESDAY—THE GREAT ANNEX SALE OF SAMPLE WHITEWEAR

EACH JANUARY we secure the Sample Garments of one of Canada's largest Whitewear Manufacturers, and clear the entire lot in the Annex. Gowns, Underskirts, Corset Covers, and Drawers—every imaginable style and each garment at only a fraction of the original cost. This entire number divided into SEVEN LOTS for this GREAT ANNEX Sample Sale. Read each item carefully, see the window display To-Night and To-Morrow, and be here sharp at 8.15 Wednesday.

SAMPLE GOWNS AND UNDERSKIRTS 49c
It's a remarkably low price for this lot—the qualities are the usual 75c and 85c values. A great variety of lace and embroidery trimmings. The window display of this line will mean an early Wednesday morning rush. Annex Sale price.......... **49c**
—See Window—

SAMPLE CORSET COVERS AND DRAWERS 19c
You could not buy any of these garments at less than 25c and 30c. About thirty different styles from which to make selection Wednesday. More than EXTRA VALUE at the Annex Sample Sale price of only.......... **19c**
—See Window—

2 O'CLOCK SHARP—NOT BEFORE

39 WOMEN'S & MISSES' SHORT COATS
7 GIRL'S & WOMEN'S RAINCOATS - 49c

These Coats are "Left Overs" from former seasons. Some excellent cloths in the lot—in fact, three quarters of them sold in former seasons for $7.00 to $10.00 each. Nearly all have correct sleeves—there are a few odd dress waists in the lot for a QUICK RUSH CLEARANCE at 2 o'clock Wednesday. Sold only in the Annex at, each.......... **49c**

Bargain Annex
Registered

SAMPLE GOWNS & UNDERSKIRTS, 69c
A number of very sightly garments at this price. SKIRTS with deep embroidery or lace trimmed flounce and dust frill; and GOWNS with dainty tucked and trimmed yokes. See the window display of this lot at the Annex Sample Whitewear Sale price.......... **69c**

SAMPLE DRAWERS AND CORSET COVERS 39c
You will soon recognise the exceptional snap in this lot—DRAWERS and CORSET COVERS of fine, soft materials, daintily trimmed, marked for a Great "Annex Snap" at a saving of from 50 to 100 per cent. When you see these garments in the show window you will resolve to be here early on Wednesday to secure your share. Annex Sample Whitewear Sale.......... **39c**
—See Window—

Sample Skirts 89c
A good quality WHITE SKIRT, extensively trimmed with either lace or embroidery, and at a price considerably below the cost of material, without considering the making. This line, which will be on display in the show window, represents truly remarkable value at the Annex Sample Whitewear Sale price of..... **89c**
—See Window—

Buy Dress Goods Wednesday
THE LAST DAY OF THE GREAT CLEAN-UP SALE

STORE OPENS 8.15 A.M. The CRESSMAN Company Limited STORE CLOSES 5.45 P.M.
ANNEX CLOSES 5.30 P.M.

BELMONTS START THEIR REHEARSALS

Minstrel Show to be Given Twice Next Month

Rehearsals for the Belmont Minstrels which will give two performances at the Grand Opera House on the evenings of Thursday and Friday, February 15th and 16th, are well under way under the direction of Mr. Holly Sheppard, whose efforts were so conspicuous in the clever work of the minstrels last year.

The performance for this, the second show will be replete with new songs, monologues and new features. Everything will be new with the experience gained it 's safe to say that the Belmont Minstrels will put on a choice entertainment and play to packed houses.

The boys are displaying great enthusiasm and are progressing with their rehearsals.

OBITUARY

Mrs. Maria Reed

Many friends and acquaintances will regret to hear of the death last night of Maria Reed, relict of the late John Reed. The late Mrs. Reed had been ailing for some time and taking a bad turn on Sunday, continued to sink and death came about eight o'clock last night. She was born 48 years ago in Hamilton and had lived twenty-one years in Peterborough. Before her illness she had been an enthusiastic worker at Park street Baptist church.

Surviving are two sons, Fred at home and Herbert, of Hamilton, one brother, John Nicholson, of Toledo, Ohio, and three sisters, Mrs. Geo. Askew, and Mrs. Chas. Ennis, of Hamilton, and Mrs. W. B. Griner, of Toronto.

The funeral will take place from the late residence, 184 Perry street, tomorrow afternoon, the remains being taken to Hamilton on the 4.28 C.P.R. train for interment in Hamilton on Thursday.

DIED

REED—On Monday, Jan. 29th, 1912, at the family residence, 184 Perry street, Peterborough, Ont., Maria Reed, relict of the late John Robert Reed. Interment Thursday at Hamilton, Ont.

There are 21 bachelors in Chesaw, B. C., waiting for leap year proposals.

Applications Wanted

Applications endorsed "Application for position of Assessor" will be received by the undersigned up to **4 O'CLOCK P. M., ON SATURDAY NEXT**, February 3rd, for the position of permanent assessor for the City of Peterborough. Applicants are requested to state salary expected.

S. R. ARMSTRONG,
City Clerk.

4d

Grand Opera House,
J.J. TURNER & SONS, Owners & Managers

RETURN ENGAGEMENT—
Thursday - Friday - Saturday
Feb. 1-2-3. Matinee Saturday.

MARKS BROS. A-1 CO. Direction Joe Marks
THURSDAY NIGHT—"A RAGGED PRINCESS."
ALL NEW PLAYS—ALL NEW VAUDEVILLE—CONTINUOUS PERFORMANCE
Prices—Evening: 10c, 20c, 30c; Matinee: Children 10c, Adults 20c - Seat Sale opens Tuesday

Sleigh Bells
Cutter Robes
Horse Blankets
SPLENDID STOCK

GOOD GOODS
Skate Straps
Winter Gloves
Hand Satchels

Suit Cases
Trunks
Bags
STARTLING VALUES

MEN'S FUR COATS Cut To The Bone — Fully 25% Off

B. SHORTLY SIGN OF THE HORSE AT THE DOOR 378 GEORGE STREET

OUR BIG FOUR DAYS SALE OF HOME FURNISHINGS BEGINS TO-MORROW

36 INCH ART MUSLINS, 5c
13 pieces 36 inch Art Muslin in neat floral and ribbon patterns in colors of blue, pink, mauve, and yellow, finished with borders on each side. Stocktaking Sale, yard **5c**

$8.00 BORDER TRIMMED MONK CLOTH CURTAINS, $2.98 PAIR
Monk Cloth Arch and Door Curtains, 2½ yard, long by 45 inches wide, in colors of grey, browns and fawn, trimmed on side and bottom, with 4 inch Tapestry border to match. Stocktaking Sale, pair........ **$2.98**
(See Window)

WASHABLE LINEN TABLE COVERS, 73c
1½ by 2 yards Colored Linen Table Covers, in colors of red and green and red and white, neat patterns, with woven borders and fringed side and ends. Stocktaking Sale........ **73c**

COUCH COVERS, 89c
Roman Stripe Couch Covers, 2½ yards long, in bright colorings of crimson, blue, fawns, and greens, finished with fringe on ends and sides. Stocktaking Sale........ **89c**

CAMP BED AND WOOL MATTRESS, $2.59
Strong Hardwood Frame Camp Bed, steel woven wire top, with cable supports under webbing, and folding legs and head rest complete, with comfortable wool-filled Mattress. Stocktaking Sale........ **$2.59**

15c ART SILKOLINE 9½c
Art Silkolines, suitable for comforters, cushions and curtains in good range of patterns, in light or dark colourings; 36 inches wide. Stocktaking Sale........ **9½c**

FURNITURE COVERINGS
DOLLAR VALUES 46½c
Two only pieces Tapestry Furniture Covering in extra heavy weight, colors of rose and blue, with fawn combinations; also one piece crimson, having a rich silk finished satin face and a neat floral pattern in fawn and green. These are one of the best of bargains. Stocktaking Sale **46½c**

6x9 FEET MATTING RUGS, 98c
One Bale of Matting Rugs, size 2 by 3 yards. These were overlooked in our stock room; fancy colorings in floral and Oriental effects. Stocktaking Sale........ **98c**

3x3½ YARDS SEAMLESS AXMINSTER RUGS $12.95
10 only German Axminster Rugs, 9x10 ft 6 inches, woven in one piece, without seams; patterns in light or dark effects of floral and Oriental, as blue, fawn, brown, and red. Stocktaking Sale........ **$12.95**

75c 4 YARD WIDE LINOLEUM 46½c
Best quality of pure cork Linoleum, 4 yards wide (made in Scotland,) finished with best enamel face in rich combination colors of browns, greens, blue and creams, floral or block effects. Regular up to 75c. Stocktaking Sale, sq. yard........ **46½c**
See Window

$1.00 INLAID LINOLEUM 49c
Best Imported Scotch Inlaid Linoleum, in tile and florel patterns, in light or dark colorings; many have enough in for a small room, and there are several lengths suitable for bathrooms. This quality will give endless wear. Stocktaking Sale, sq. yard........ **49c**

$2.50 HEARTH RUGS $1.19—About 50 Hearth Rugs, for quick clearance, in Wilton, Velvet, Axminster, Smyrna qualities; size, 27x54 and 30x60 inches. Regular up to $2.50 each. Stocktaking sale........ **$1.19**

25c AND 35c FLOOR MATTING, 14½c—Remnants of good quality in fancy patterns in Japanese Floor Matting, 36 inches wide, reversible; lengths are up to 22 yards, assorted colors. Reg. up to 35c. Stocktaking Sale **14½c**
See Window

18, 22, 27 INCH STAIR OILCLOTH 9c YARD—About 35 Odd Lengths in Stair Oilcloth, up to 6 yards long, in ½, ⅝ and ¾ yard widths. Regular up to 25c yard. Stocktaking Sale, per yard........ **9c**

$3.00 SHIRT WAIST BOXES $1.89.—15 only large and medium Shirt Waist Boxes, covered with strong Cretonnes in pretty, neat patterns, mounted on good casters. Stocktaking Sale........ **$1.89**
See Window

$1.10 & $1.35 VELVET & BRUSSELS STAIR CARPETS 62½c
For a sure quick sale we have marked down 1 piece of Crimson Velvet Stair Carpet, 1 piece Brussels Fawn, with small red flowers, 1 piece Crimson, with brown flower in border. The regular price of these are $1.10 to $1.35 yard. Stocktaking Sale........ **62½c**

50c TAPESTRY CARPETS 29c
559 yards of 27 inch English Tapestry Carpet, in medium quality, woven with all-wool face in bright floral patterns. Stocktaking Sale..... **29c**

50c TAPESTRY STAIR CARPETS 34½c
Medium quality of 22 inch Tapestry Stair Carpet, woven with fairly close face of good wool yarn and neat border effects on the sides, crimson colors only. Stocktaking Sale........ **34½c**

65c WOOL CARPETS 39c
5 only Rolls of 36 inch Wool Carpets, two-ply patterns, are floral effects in colors of crimson and fawn, and brown, green and fawn. This is a splendid buying chance, as the price is less than for Union Carpets. Regular 65c. Stocktaking Sale..... **39c**

$1.25 TO $2.00 VELVET AND WILTON CARPETS 69c
About 15 lengths of Velvet and Wilton Plush Pile Carpets, running from 9 to 39 yards, also one large Carpet made up with border complete; size, 19 ft. x 11 ft. 3 in. Regular price up to $2.00 per yard. Stocktaking Sale........ **69c**
See Window

CARPET SAMPLES 29c
About 100 samples and cuttings of Wilton, Axminster and Brussels Carpets for quick clearance. Stocktaking Sale, each........ **29c**

TURNBULL'S
THE HOUSE THAT VALUE BUILT

Never Mind The Storm

It will not inconvenience you if you will phone us.

Everything in season
Fruit Vegetables etc.

D. M. MINICOLO
Phone 935. 410½ George St.

MAYOR BRADBURN NAILS SOME PLANKS TO HIS PLATFORM: PERMANENT ASSESSOR WANTED

Applications for Position Will be Received Up to Saturday Night—City Also Wants Sanitary Inspector—Committee to Look After the Removal of Poles—Ald. Anderson Asks for Better Sewage Assessment.

An important item of business introduced at the meeting of the Committee of the whole Council by Mayor Bradburn last night was the matter of appointing a permanent assessor.

Ald. Morgan said that the proposal was all right, as did Ald. Anderson. Both felt that better equalization of taxes would be obtained by the innovation. The Mayor stated that perhaps for a couple of months of the year, the assessor would require assistance.

"To my mind it is high priced property that would be benefitted very materially," said the Mayor.

Ald. Duffus remarked that they turned down the proposition in Brantford for a permanent assessor.

Ald Buller thought the council had been appointing the wrong class of assessors, men who did not do the assessing proportionately, and that a permanent assessor would not improve matters one iota.

Ald Johnston explained his attitude on the question. "If there is any matter that needs urgent attention, it is the matter of assessment," he said. "touching, as it does a man's pocket closely." The matter of doing it by contract, is not the right way, but a man should be on the job all the time. I am in favor of putting this department under one man and letting him use his discretion in securing a good assistant."

Ald Gordon remarked that there are many men in this town who are not assessed properly according to income, "and that he proposed to go into the matter later. He was in favor of the Mayor's plan of a permanent assessor as being very practical. The assistant for an assessor was a very necessary precaution, according to the feeling of the committee, in case the permanent man was indisposed.

Ald Johnston moved that the Council take the necessary steps for the permanent appointment of an assessor, "to bring the matter to a head," as he added.

The Council heretofore has been paying $1,400 per year.

The idea is for a permanent assessor to be paid a stipulated salary, and let him pay his assistant out of that salary.

Ald. Gillespie and Duncan were in favor of Ald. Johnston's idea, the former seconding the motion. "That advertisements be inserted in the local papers asking for applicants for the position of permanent assessor, applicants to state salary expected.

Applications will be received up to 4 o'clock Saturday evening, as they must be ready for the Council Monday evening.

Ald. Anderson felt that the motion did not cover the ground well, as applicants might be received from many men not qualified at all for the job. He felt if the salary was stated a better class of applicants would be received.

The original motion carried.

REMOVAL OF POLES.

The next item of business was the much discussed removal of poles on George street.

Ald. Gordon moved that the chairman of the Property Committee, and of the Board of Works and the Mayor be a committee to look after the disposal of poles on George street. His motion found a seconder in Ald. Gillespie, and it carried.

PROPERTY FOR C.P.R.

A letter was read from Mr. Hatton requesting for the Canadian Pacific Railway Company a tenth of an acre on the English estate, that is necessary for the company to help them straighten out a curve. Mayor Bradburn thought that the property was not of much value to the city. He furthermore said that he had interviewed J. Osborne, superintendent of the C.P.R. in this district, about a foot bridge, and that he could not obtain permission to build it.

A blue-print of the vicinity will be obtained from Mr. Hatton, and later the aldermen can inspect the place individually, to report back on Monday evening at the City Council meeting.

SANITARY INSPECTOR.

The question of appointing a sanitary inspector arose next, and the general carrying out of the work of inspection of the city. Mayor Bradburn explained the present state of affairs, bringing up the request of the Chief of Police to be relieved of the work.

In regard to sanitary inspection Ald. Anderson felt it was a very necessary office, and that a good man should be appointed. Ald. Gordon expressed his approval of the appointment. Ald. Gillespie favored it.

On motion of Ald. Gordon, seconded by Ald. Duncan, a by-law will be prepared, appointing a sanitary inspector, limiting his duties and defining his powers, and that the by-law be submitted to the Property committee. The motion carried.

LOTS OF WORK.

Ald Anderson, near the last of the meeting, introduced a plea for a better and more equal system of sewage assessment. To that end the lowing motion was recommended by the Finance chairman, seconded by Ald. Duffus:

"That the city engineer be instructed to average the cost of construction of sewers and assist in obtaining an equal rate, per foot, and that a bylaw be prepared to carry out this this work."

Mr. William Cochrane, on behalf of the Belmont Club, requested permission to erect a streamer opposite the club rooms, advertising their minstrel show to be held in February.

The request was granted without any trouble.

OFFICERS FOR COUNTY ALLIANCE

H. B. Cowan is President and R. Lees is Secretary

Timely Topics Discussed at Temperance Convention in Y. M. C. A.

The afternoon session of the Peterborough County Temperance Alliance was held in the Y.M.C.A. parlors, yesterday commencing at two o'clock. A very representative showing of temperance advocates from the surrounding countries were present, and some interesting discussion on the temperance campaign outlook occurred.

A nominating committee brought in the following report of officers for the ensuing year and it was adopted.

Hon. President—Ex-Mayor Wm. Yelland.

President—H. B. Cowan, Peterborough.

1st Vice-President—James Thompson, M.P.P., Havelock.

2nd Vice-President—Samuel Carver, North Monaghan.

3rd Vice-President—Mrs. Ellis, Peterborough.

Secretary—Richard Lees, Peterborough.

Treasurer—E. A. Kennedy, Lakefield.

Chairmen of the Municipalities.

Lakefield—F. J. Lillicrap.
Norwood—G. A. Brethren.
Havelock—A. C. Denycke.
Asphodel—Wm. Oakwin.
Dummer—E. H. Hawthorne.
Harvey—Alexander A. Thompson
Otonabee—Jos. A. Taylor.
Smith—T. F. Milburn.
Chandos—Anson Andrus.
Douro—D. Darling.
North Monaghan—T. D. Young.
Belmont—J. A. Sexsmith, M.P.
Burleigh—D. Brown.
Peterborough—Not elected.

Mr. H. B. Cowan was on the program for a talk on "Needed Improvements in the Ontario Liquor License Act," but passed the subject over to Rev. B. H. Spence, whom he thought was better qualified to deal with the topic.

Rev. Mr. Spence pointed out the unsatisfactory condition the present License Act is in at present, being full of amendments, rendering it rather difficult to easily turn up readily any particular section desired. He also pointed out how the law governing selling and buying of liquor in "dry" districts is violated, making it difficult for license inspectors to detect wrong-doers. The speaker condemned the policy in some districts of appointing a license inspector who could only devote a small portion of his time to his duties, the position being used only as the means of increasing his livelihood besides his regular business earnings.

Mr. E. A. Peck, M.P.P., was invited to express his opinion on the temperance situation. The local provincial member said that as far as he could ascertain the license inspectors were doing their duty to the best of their ability, and were uninfluenced by fear or favor.

While not in full sympathy with some of the measures of the Temperance Alliance he was willing to do what he could to assist them.

The afternoon session concluded with a round table conference on "Law Enforcement" led by Rev. Dr. W. S. McTavish, Toronto, field secretary for Peterborough County.

Good Vaudeville between acts, Marks Bros.
Thursday night—"The Ragged Princess,"
10c, 20c, 30c
Continuous performance.
Seats now on sale.

Tent dwellers in Calgary claim that they are snug and warm in the coldest weather.

SMOKELESS COAL OIL

If you want a clear white light, entirely free from smoke and odor, try our American Smokeless Oil at 18c per gallon. Superior to anything on the market at any price.
Ordinary American Oil.................15c
Canadian Oil....12½c Gasoline....20c
DELIVERED FREE IN ANY QUANTITY TO ANY PART OF THE CITY

CHINA CEMENT CO. 163 CHARLOTTE ST. Macfarlane Wilson, Mgr.
OILS, CEMENTS AND SOAPS WHOLESALE AND RETAIL.

TENDERS
Will be received up to
Tuesday, Feb. 13
1912, for the erection of a brick building 325 ft. x 80 ft., two stories and basement. Plans and specifications at our local office. The lowest, or any tender not necessarily accepted.
CANADIAN GENERAL ELECTRIC CO., Limited.
E. G. PATTERSON,
General Superintendent.

Ladies' Fancy Dresses and Costumes Are Our Specialty.
We clean, press, alter and repair all outer garments worn by ladies and gentlemen, also furs and sleigh robes, chintz curtains, &c.
2 STORES } 178 Simcoe Street / 204 Charlotte Street
Phone 669, 575. Machine 373

DOMINION CHINESE CAFE
Modern and up-to-date dining rooms also private dining tables. Drop in and try our special Chinese Dishes—nothing but the best of steaks and chops used. We guarantee the best of satisfaction to strangers and all our patrons.
328 GEORGE STREET
Open from 7 a.m. to 2 a.m. Tom Him, Manager

Rare Opportunity
First-class half or whole section in famous Souris district, Manitoba. Highly improved, with good buildings. All under cultivation. Plenty of good water. This is at a BARGAIN with term to suit. Apply to—
A. BROWN & CO., 406 George St.

A Good Portrait
will always be received with pleasure by friends. Our portraits are good portraits—the kind the children will appreciate in after years.
A letter making an appointment will have our immediate attention.
Louis Mendel
STUDIO — 374½ George St, East Side
The only studio on George-st.

W. J. Hancock
Licensed Auctioneer, graduate of the National School of Auctioneering. Farm and Farm Stock sales a specialty. All classes of goods sales promptly attended to. Open for engagement. Residence—No. 588 Stewart st., Peterborough, Phone No 1069, Bell.

Mid=Winter Clearance Sale
SHOES, FELTS AND RUBBERS
For Half their Value

We have gone through our stock carefully and selected out all the pairs of which we have only a few of a kind.
WE HAVE PLACED THESE SHOES BY THEMSELVES ON
OUR BARGAIN TABLES
WE HAVE ATTACHED PRICES TO THEM THAT WILL ASTONISH YOU, AND SELL THE SHOES AT ONCE.
These Shoes, Felts, and Rubbers, have been our best sellers. Nothing the matter with them except we have only a few pairs of a kind and wish to clean them out to make room for our Spring and Summer Shoes.
HERE ARE A FEW OF OUR CLEAN CUT PRICES—

MEN'S GUN METAL & VELOUR CALF BLUCHER BOOTS, Invictus Shoes, Geo. A. Slater's make. Regular $5.00. Sale price........ **$3.45**

MEN'S VELOUR CALF AND BLUCHER BUTTON BOOTS, oak tanned soles. Goodyear welts, regular $3.50 & $4.00. Sale price........ **$2.45**

MEN'S VELOUR CALF BLUCHER BOOTS, oak tanned soles, silk stitched. Regular $3.00 & $3.50. Sale price........ **$1.98**

WOMEN'S GUN METAL BUTTON & LACED. Goodyear welts. Oak tanned soles. Regular $4.50 & $5.00. Sale price **$3.45**

WOMEN'S GUN METAL BUTTON & LACED. Goodyear welts. Oak tanned soles, silk stitched. Regular $3.50 and $4.00 Sale Price........ **$2.45**

WOMEN'S GUN METAL BUTTON & LACED. Oak tanned soles. Silk stitched. Regular $3.00 & $3.50. Sale price **$1.98**

FELT SLIPPERS
Felt Soles, Genuine German Felt

Men's Felt Slippers,	reg. 75c, Sale price	49c
Women's	" " 60c, "	39c
Misses'	" " 50c & 60c, "	39c
Children's	" " 40c, "	24c

RUBBERS

Men's Rubbers, all sizes,	reg. 75c, sale price	59c
Boy's	" " 65c, "	49c
Women's	" " 60c, "	49c
Misses'	" " 50c, "	39c
Children's	" " 40c, "	29c

These Shoes, Felts and Rubbers are our own carefully selected stock. No Goods brought in for sale purposes.
Come early as you can save lots of money by doing so

AT THE QUALITY SHOE STORE **J. T. STENSON & SONS** 364 GEORGE STREET

O'K

Extra Mild, Remember

Many people would drink ale, in preference to all other malt beverages, if ale did not make them bilious.

This O'K brew is brewed especially for those people. It is extra mild and extra light, and lets you enjoy the creamy deliciousness of real old English ale without the heaviness and excessive bitterness. In easily—opened seal stoppered bottles. No broken cork or tinfoil in the glass.

O'Keefe's Special Extra Mild ALE

"The Beer that is always O.K."

229

J. M. BROOKS & CO., DISTRIBUTORS, 416 WATER ST Phone 61

THE ONTARIO CONSOLIDATED MINES, Limited.

AUTHORIZED CAPITAL $350,000.00 — PAR VALUE OF SHARES 25c EACH

10 acres in the richest part of Cobalt, the world's most famous Silver Field. 4 acres prospected, showing 6 well defined calcite veins. Shaft 60 feet deep and all necessary buildings on property.

Write for prospectus, maps and specia letter.

APPLICATIONS FOR STOCK FILLED IN ORDER OF RECEIPT.

FOR FURTHER PARTICULARS APPLY

MERSON & CO.

Members Standard Stock and Mining Exchange

16 KING ST. WEST, TORONTO, CANADA.

SPRIGS OF SPORT

Bright Liners on Athletic Topics

LINDSAY CLUB WILL PLAY JACK SPRATT TO-NIGHT

'Twill be a Great Battle Between Two Fast Teams and May the Better Team Win.

The cup of cheer is overflowing in Lindsay to-day, for, according to the latest news, the O. H. A. has decreed that Jack Spratt, that famous youth, who won renown with the St. Michael's College hockey team, shall wear a unifrom against Peterboro in the game to-night.

The line up will be—

	Peterboro	
	Derocher	
	Bond	
	Bearss	
	Giroux	
Kelly	Park	Coughlin
	O-	
Cote	Dennison	Cain
	Spratt	
	Stoddard	
	Spratt	
	Gamble	
	Lindsay	

Harry Burgoyne has been deputated to handle the bell, and if Lindsay is satisfied the Petes have no kick.

Lindsay will be clean upset to-night The excitement is intense, even more so than in Peterboro. The rink is going to accomodate a record crowd and fans with sore corns, will need to wear cast iron protectors.

The special is billed to leave the G.T.R station at seven o'clock sharp and it would be well for the fans to figure out the shortest cut to the rink.

So far as the locals are concerned every member of the team will go into the game with anything but fear and trembling and Peterboro fans will see to-night just what stuff their team is made of. To-night is the test and the prospects are of the brightest.

Skating is the program at the rink to-night and the returns on the game will be given out as early and as often as possible.

NEILL SHEPPARD CUP GAMES

Peterboro and Orillia Rinks Play for Trophy on Thursday

Four local rinks will journey to Orillia on Thursday next, and four Orillia rinks will come here, thus making an eight rink competition. The contests will be for the hondsome Neill-Sheppard cup, which was won last year by the local curlers.

The following games were scheduled for and played off last night at the curling rinks:

L. B. Kingston	S. J. Stubbs
J. D. Craig	S. Trew
R. Carton	F. M. Delafosse
J. H. Connal, Skip—13	R. Harstone, Skip— 5
H. S. McDuffe	A. Davidson
W. H. Morphet	J. Wiley
J. Brightman	G. Hill
R. Hicks, Skip—10	G. O. Maitland, Skip—16
A. O. Grant	F. Clarke
H. Martin	W. E. Curtin
W. H. Meredith	H. Rose
Dr. Greer, Skip—11	W. G. Read, Skip—12
M. O'Brien	Dr. McPherson
J. Wolstenholm	J. H. Metheral
R. J. Soden	W. J. Henry
R. Neill, Skip—14	S. T. Mead, Skip— 6
W. F. McKnight	G. A. Ferguson
A. Arendsand	R. J. Winch
R. Cameron	H. Taylor
Dr. Wightman, Skip—10	R. Pinchin, Skip— 6

THE LORDS BEAT THE COMMONERS

Titled Disc. Chasers Won Annual Game by 3-1 Score

On Saturday night, these old rivals clashed together in a hair-raising hockey contest. The Lords as usual, over-rode the Commons, and brought home the bacon, by a score of three to one. The game was fast and furious throughout, and made any of the previous games this season look like a meeting of the Spinsters Wednesday evening sewing circle. For the winners, Landry's rushes were marvelous revelations of speed, and skilful stick handling, his "bunny wiggle" wiggles as he wiggled through the opposing forwards, won him the heart of many a fair spectator. MacLean also distinguished himself by his grizzly-bear style of body checking for the losers Gilchrist shone, mostly in a sitting position, though when he was not resting his turkey trot, trots up the ice were a feature. The teams lined up as follows:

Lords.		Commons.
	Goal	
Earl of Harbin		Campbell
	Point	
Sir Wm. A. Landry		Scott
	Cover	
Count DuLabarre		Gilchrist
	Rover	
Hon. Mr. S. MacDonald		Langevin
	Centre	
Lord Chas, Acherman		Brooks
	Right	
Sir A. Logan Dickson		MacLean
	Left	
Baron Von Bbuc		Rosenburg

Band at Sacred Heart Rink, Wednesday night. Best sheet of ice this season. Largest rink in the city—190 x 90. 3d

TELEPHONE TEAM WON FROM CLERKS

Good Hockey Played in Mercantile League Contest

There was plenty of good hockey in the Mercnatile League feature between the Clerks and the Bell Telephone teams last night, when the counter hoppers had to be content with the small end of the 4—3 score. One of the goals secured by the Bell seven was protested, the Clerks claiming the puck went in by the wide door entrance. The count at half time was 2—2.

There wasn't much to choose between the two teams, taking every department of the game into consideration. The lineup's were:

Bell Telephone.		Clerks.
	Goal	
Freeman		McFadden
	Point	
Sooper		Lech
	Cover	
Wettlaufer		Ross
	Rover	
Nattress		Mills
	Centre	
Patterson		Halpin
	Right	
Kelman		Dean
	Left	
Rae		Nicholls.

CURLING

On Saturday afternoon, two rinks of Peterboro teachers played a friendly game with the Lindsay teachers, the local curlers winning by 7 shots. The ice was in splendid shape and the games were very close until near the last, when Mr. Trask's rink forged ahead. The rinks and scores—

D. Somerville	J. F. Harvey
D. A. MacKay	J. W. Kelley
D. A. Mackenzie	D. W. Walker
J. A. Trask, Skip 18	H. R. Kenner, Skip 9
T. A. Kirkconnell	J. Firth
H. G. Manning	R. Ferguson
E. A. Miller	S. Stubbs
G. A. Lucas, Skip 11	G. F. Collins, Skip 13

—Lindsay Post.

HOCKEY

The Tool Room added another victory to their list when they defeated the Machine Shop boys by the score 6—0, Saturday night in a Mercantile League game at the Brock street rink. The three junior O.H.A. men worked well for the Tool Room team, which piled up the figures to 6—0 in their favor at half time. In the second half there was no scoring.

Mail & Empire—Jack Spratt, the brilliant St. Michael's College forward signed a certificate last night with his "old home town" and will play to-night with Lindsay against Peterboro. In case Lindsay win the district will be tied up and home and home games will be played on Thursday and Monday. The teams will toss for the choice of last game at home.

The Marmora Club has protested the Trent Valley League hockey match, played in Tweed on an open air rink on Friday last, on the ground that the rink was inadequately lighted. The referee said that it was a regular "dark hole of Calcutta." The goal nets were composed entirely of canvas, and the goal umpires had to mix in front with the players to decide when a goal was scored. They were naturally continually in the way of the players.

Kingston, Jan. 29—Boyer, who was injured in last Wednesday's game here with Argonauts, will be unable to play with Frontenacs in Toronto, Wednesday night. His place will be taken by Reid, and George Richardson, the ex-Queen's and 14th Regiment player will jump into the game in his old position of left wing.

Cobourg, Jan. 29—Cobourg intermediates defeated Bowmanville in an O.H.A game here to-night by 9 to 0. The half-time score was 1 to 0. This ties Cobourg and Oshawa for the championship of this district.

Referee—Harry Beck, New Hamburg.

REINHARDT'S Edelweiss NON-INTOXICATING TORONTO

"EDELWEISS" BEER

That's the name of the perfect non-intoxicating beer. "Edelweiss" is just as pure and more beneficial than clear spring water—super-charged with all the health-giving qualities of selected Bohemian Hops and pure malt, because brewed scientifically. Seasoned, bottled and sealed at the brewery—by

REINHARDTS' OF TORONTO

THE BEST BEER SOLD 1967

Local Agent—ALEX. ELLIOTT, Peterborough, Telephone 719

LEARNING ABOUT CANADA.

Stories Told of the Englishman and His First Days Here.

There is a story with which most persons are familiar about an Englishman who was invited to go to New Ontario on a shooting excursion. He asked a few questions about the game and learned that wild cats were extinct and that bears were not plentiful. He could only expect to get a few rabbits and birds or perhaps a deer.

"I have done considerable big game shooting in Africa," he said, "and your program hardly appeals to me. I do not care about hunting unless there is a spice of danger in it."

"There will be a spice of danger, if you come with me," said his Canadian friend. "Last time I went shooting, I shot my brother-in-law in the leg."

A newer story of somewhat the same character arises from the recent Christmas season. An Englishman, who has only been in Canada for a short time, expressed his regret that he could not get home for the great festival. "I have always understood that you do not have much of the Christmas spirit out here," he told a friend, "and I love the old day. I like to see it preserved with all its customs and its gifts. I am afraid of missing the tradition out here where you have not the proper touch to the Christmas celebration."

"Wait and see," said the Canadion.

The Englishman waited. He sent gifts to his friends in the Old Land. He purchased them for his acquaintances in the New. He was called upon to contribute to several hospitals and other charitable institutions. He helped with dinners for the poor, giving first for the adults and later for the children. Young ladies of his acquaintance made him contribute to several hampers that they were giving to poverty stricken families. He bought some toys for a Sunday School Christmas tree. Then on Christmas Eve, he found that every one who had done anything for him during the year looked expectantly at him so he handed out something to everyone from his landlady to the elevator man at his office.

Then he met his Canadian friend. "I was quite mistaken," he declared, "for I find that you have got the Christmas touch in Canada."

Cannot Maintain Lead.

Ontario still produces a little over one-third of the quantity of the lumber cut annually in Canada, but its annual cut, while increasing, is increasing more slowly each year. Ontario's 1909 cut was 17 per cent. greater than in 1908; its 1910 cut was only 7.5 per cent. more than in 1909. The Forestry Branch of the Department of the Interior has compiled statistics showing that 1,642,191,000 feet of lumber worth $39,011,000 was cut in Ontario during 1910, but that British Columbia will be Canada's premier lumber province in a short time. The diversified forest of Ontario have enabled the province to hold its supremacy up to the present, as illustrated in 1910, when the chief cut of seventeen species came from Ontario. White pine to the value of $17,743,074 came from Ontario forests and formed 85 per cent. of Canada's white pine cut. Nearly half of the hemlock cut in Canada in 1910 was cut in Ontario, as was over 90 per cent. of the red pine. Ontario contributed over 70 per cent. of the hardwoods. Of the total made up by 23 species cut in Ontario, over one-half was white pine. Red pine contributed 10 per cent. hemlock 12 per cent., leaving 25 per cent. to be equally divided among the hardwoods and less important conifers. To arrive at the correct amount cut by lumber mills of Ontario in 1910, there must be added to the above lumber cut, 1,976,000,000 shingles worth $3,557,211 and 851,953,000 lath worth $1,943,544.

An electric searchlight to be attached to the barrel of a gun to enable a hunter to see game at night is a German invention.

Fort George has now a regularly organized brass band.

WILL CO-OPERATE WITH PROVINCES

(Continued from page 1)

with the needs of every province or the Dominion were placed in the Canadian offices in London. As Minister of the Interior he intended to invite immigration to the Maritime Provinces in the same manner and with the same hope, of results as he would to other parts of the country.

He had inaugurated a policy of cooperation with the provinces. He had invited every province to join with the Dominion in inaugurating this policy, which would deal equally with east and west. Conferences had been held with the Premiers of British Columbia and New Brunswick and with Hon. J. S. Duff of the Ontario Government. The work would not be duplicated, but they would work in harmony.

Hon. Frank Oliver said that the Laurier Government had tried to do its best for immigration to Ontario, but the provincial administration would not co-operate.

Mr. Rhodes' resolution was adopted and the House adjourned at midnight.

STEWART'S HALL

Miss Emma Tate is a guest at the home of Miss Maude Stewart.

Miss Amy McGill of Centreville was a guest at the home of Mr. James Laing last week.

A meeting of the Stewart Hall Sabbath was held on Thursday evening to organize a temperance society. It proved a great success.

Miss Jessie Sanderson of Park Hill Ont. is visiting at the home of her friend, Miss Jessie Laing.

Messrs. Harold Ross and Kenneth Moncrief were guests at the home of Mr David Hutchison, Thursday afternoon.

PILES CUREDIN 6 TO 14 DAYS

Your druggist will refund money if PAZO OINTMENT fails to cure any case of Itching, Blind, Bleeding or Protruding Piles in 6 to 14 days. 50c.

AUCTIONEER

R. H. ALFORD

Auctioneer and Valuator

Farm and Real Estate Sales Executed Promptly and Satisfactory

Address Box 33 Lakefield P.O. Phone 87.

BARGAINS

PROPERTY FOR SALE

100 ACRE FARM

four miles from Peterboro, 80 acres under cultivation, balance pasture land and mixed wood, soil clay loam, rolling, few stones, good wells, 1½ storey brick house, frame driving shed, small barn. Price........ **$3,500**

75 ACRE FARM

73 acres under cultivation, balance hardwood timber, soil good sandy loam in high state of cultivation, well fenced, 1½ storey brick house, with furnace, cistren, good well. Frame barn, with good stabling underneath. Farm is located within short distance of school, church, post office and railway station. Price........ **$6,200**

ONE & A HALF STOREY

Frame House, East City Parlor, dining room, kitchen, pantry and bedrooms, shed and good frame stable, large lot. May be purchased on easy terms of payment Price......... **$1,200**

2 STOREY AND ATTIC

Frame House, south, good concrete foundation, parlor, dining room, kitchen, pantry 5 bedrooms, good well. Easy terms of payment. Price.. **$2,000**

2 Choice Building Lots, Engleburn Park, $8.00 per foot.

Building Lots at Byersville, $150.00 per lot, Terms $10.00 cash and $5.00 per month.

FOR RENT—First-class residence, with all modern improvements, centrally located. Rent $22,00 per month

J. T. O'CONNELL & Co.

136 Hunter St. Phone 376

Three additional steamers are to be operated from Prince Rupert by the Standard Fisheries Co.

EAST CITY

COAL And Wood Yard

MAIN OFFICE—111 Hunter Street East Phone 96

Allsizes of the best mined Coal deliveredpromptly to all parts of the city. Terms strictly cash.

JANUARY PRICE

Egg......$7.50 ton | Nut......$7.75 ton
Stove......$7.50 ton
Pea or No. 2 Nut........$6.50

FIRST-CLASS HEMLOCK SLABS

WEIR & O'BRIEN

ARCH. WEIR JAMES O'BRIEN

D. L. & W. SCRANTON COAL

THE BEST ON THE MARKET

Egg and Stove..........$7 50 ton
Chestnut..................$7.75 "
No. 2 Nut.................$6.50 "

Wm. SCOTT Co.

Phone No. 264 - - Both Phones

IMITATION is the mos sincere form of flattery. That is why some dealers advertise various kinds of Scranton Coal

There is only one genuine—that is the

D. L. & W. SCRANTON

We sell it at the following prices for January

Stove and Egg............$7.50
Chestnut.......................$7.75
Pea Coal.......................$6.50
Hardwood,.....$6.00 per cord
First-class mixed wood $4.50 per cord.

Cutting and splitting extra.

R. Hicks & Co

248 MURRAY STREET

Lehigh Valley COAL

Best in the World

January Prices

will be follows—:

Egg and Stove Coal $7.50 per ton
Nut Coal.......... $7.75 per
Pea Coal.......... $6.50 per ton
Also first-class Hardwood $6.00 per cord. Mixed Wood $4.50
Cutting & splitting extra

— FOR SALE BY —

J. E. A. Fitzgerald

Both Phones 111

Coal Results

¶ We sell the very best quality of hard coal, as good as we know how to buy.

¶ Are you getting results from the coal you are now using? Are you sure it is good? Are you burning it the right way?

¶ There is a deal of difference in how you handle the range or furnace, Our long experience tells us that fact, and we are ready to advise any in doubt as to the best way to make use of coal as fuel.

JANUARY PRICES FOR COAL

Egg and Stove $7.50 per ton Nut $7.75. No. 2 Nut $6.50 ton

THE PETERBORO FUEL & CARTAGE CO LIMITED

162 Charlotte-St. Telephones—Bell 281 270, (Machine)—270.

134 Aylmer-St. Tel. Bell 302

HOTEL LENOX BUFFALO, N.Y.

MODERN HIGHEST CLASS UNEXCELLED SERVICE.

Conveniently located in the most beautiful section of the city Buffalo's leading tourist hotel.

EUROPEAN PLAN

$1.50 Per Day and Up, Special Weekly and Monthly Rates.

SPECIAL—Take public taxicab from depot to hotel at our expense. Instruct driver to charge service to Hotel Lenox. No extra charge in hotel rates.

Write for "Guide of Buffalo and Niagara Falls." It will be sent with our compliments.

C. A. MINER, Manager.

GROCERY ALTERATION SALE

Another Big List of Cut Prices to reduce our stock before the workmen start at re-modelling our store.

This Cash Reduction Sale will only continue about ONE WEEK longer

Kippered Herring, reg. 12½c for.................. **10c**
" " imported Scotch, reg. 15c..**12½c**
Fresh Herring, reg. 12½c for....... ....**10c**
Herring in Tomato, reg. 10c for....................**8c**
Sardines (large variety)....................all reduced
Granulated Sugar, standard........**18 lbs. for $1.00**
" " " ....**9 lbs. for 50c**
Light Brown Sugar ....**19 lbs. for $1.00**
" " ....**9½ lbs. for 50c**
Pork and Beans, No. 3, reg. 15c for **10c**
" " reg. 10c for **8c**
" " reg. 7c for **5c**
" " Richelieu, reg. 17c for.........**14c**
Pickles, Sweet and Sour—Maconochie's, White's, Lipton's, Sterling, Stephen's, or C. & B.—reg. 30c for **25c**, reg. 25c for **20c**, 18c for **15c**, 15c for **12c**, 10c for **8c**.
Shoe Blacking..... } Stove Black Lead } reg. 10c for **7c**
Maple Syrup—reg. 30c quart for..................**25c**

Aunt Jemima Pancake Flour } " " Buckwheat Flour } reg. 13c for **10c**
Aunt Sally Pancake Flour, reg. 15c for......... **10c**
Goodwillie's Preserved Fruits, reg. 35c & 30c for **25c**
McLaren's, Lipton's, Jell-O, Jelly (all flavors) ....**90c per doz**
Duerr's English Jam, large jars ....40c for **35c**
35c for **30c**

SAUCES

Lea & Perrin's, reg. 35c for **30c**
Sutton's Worcestershire } Lipton's " } Holbrook's " } reg. 25c for...........**20c**
" " reg. 35c for...........**28c**
Sutton's " (red label)...15c for **10c**
Mushroom Sauce, 25c for **18c**

BRUSHES

Scrub } reg. 35c for **30c** reg. 20c for **15c**
Shoe } " 30c for **25c** " 13c for **10c**
Stove } " 25c for **20c**

BASKETS

Wicker Clothes, reg. $1.00 for **80c** reg. 85c for **70c**
" " 70c for **60c** " 60c for **50c**
Wicker Hampers, reg. $2.75 for...... ....**$2.50**
" " " $2.25 for..............**$2.00**
" " " $1.75 for...... ....**$1.60**

SOAPS — all kinds reduced.
MATCHES — Parlor or Sulphur reg. 10c for **7c**

Washing Compounds—reg. 10c for....... ....**7c**
Lever's Washing Powder, reg. 5c for... **3 for 10c**
Starches—Celluloid, Chinese, Everedy, Akron, White Glass or Crescent packages..... 10c for **7c**
Corn Starch, reg. 10c for..............................**7c**
Coffee, pure, fresh ground, reg. 45c for **37c**, reg. 40c for **32c**, reg. 35c for **28c**
Cocoa, any make, reg. 25c for **20c**, reg. 15c for **10c**
Cocoanut, fresh, reg. 40c for.........................**30c**
Shelled Walnuts and Almonds, reg. 50c for **40c**

Olives—In this line we have such a large variety of kinds and size of bottles that it is impossible to quote prices—**20 to 30 per cent reduction.**
Cereals—All regular 10c for **8½c** ....**3 for 25c**
Campbell's Soups } Clarke's " } reg. 13c for **10c**
Flavoring Extracts, reg. 10c for **7c**, reg. 25c for **20c**
" reg. 75c for **60c**, reg. $1.25 for **$1.05**
Toilet Soaps, reg. 5c for.........................**3 for 10c**
" " boxes 3 cakes, 20c for **15c**
" " " 3 " 13c for **7c**
Bovril.......... } Armour's...... } Johnson's...... } Extract of Beef } reg. 20c for **17c**, reg. 35c for **30c**; " 65c for **55c**, " $1.10 for **90c**

The Above Prices are Strictly for Cash

429 George Street **E. F. MASON** **Grocer, Peterboro**

IMPROVEMENT OF THE HIGHWAYS

Government Will Encourage and Assist in the Work

The Dominion Government is encouraging and assisting the improvement of highways as is evidenced by the first reading of a bill in which the following is set forth—

The Governor in Council may, in any year, and upon such terms and subject to such conditions as are proscribed by order in council, grant to any province in aid of the improvement of exisiting highways or the construction of new highways in such province, or for both such purposes, a subsidy not exceeding such sum as may in such year be voted by Parliament for that purpose.

Any highway for which aid is granted to a province shall be improved, or constructed, as the case may be, according to descriptions, conditions and specifications approved by the Governor in Cuncil on the report of the Minister, and specified in each case in an agreement between the Minister and the Government of the province, which agreement the Minister, with the approval of the Governor in Council, is hereby empowered to make.

Each highway to be constructed or improved shall be defined and described in such agreement and provision may be made therein for the future maintenance of such highway in good condition accroding to a specified standard and to the satisfaction of the Governor in Council.

The Minister, with the approval of the Governor in Council and upon such terms and conditions as are prescribed by order in council, may undertake the construction of any new highway or the imprvoement of any existing highway in any province and may expend in such improvement or construction, the whole or any part of the sums voted by Parliament for such subsidy to that province. Provided, howeevr, that The Minister shall first obtain the necessary authority from the legislature of such province and the consent of the Lieutenant Governor in Council.

DR. CORBETT OF PORT HOPE DEAD

Passed Away Suddenly at Ocean Park California

Guide :—Port Hopers were shocked this morning when they learned of the death of Dr. R. A. Corbett, which occurred on Saturday at Ocean Park, California. No particulars were given, but it is thought that the doctor has been stricken with another attack of paralysis.

The deceased was one of Port Hope's oldest residents, and in addition to a large medical practice was president of the Port Hope Electric Light and Power Company until a few months ago, when the business was transferred to the Seymour Power Company. The doctor was held in high esteem by a large circle of friends, who will learn of his sudden death with much regret. The remains will be brought here for interment.

Many Inquiries

Ald. Buller, who was appointed assignee for the defunct Peterborough and Lake Simcoe Navigation Company, has received numerous inquiries asking for information about the operations of the company, such as particulars of how excursions are conducted, and prospects for next season's navigation. Mr. Buller replied that he anticipated a very successful season next summer.

TO CURE A COLD IN ONE DAY
take LAXATIVE BROMO Quinine Tablets Druggists refund money if it fails to cure. E. W. GROVE'S signature is on each box 25c.

ACCOUNTS PASSED BY CHARITY BOARD

A meeting of the Charity Board was held last evening at 7.30, with the following members present — Messrs. H. Rush, chairman, P. S. White, W. Yelland, M. McIntyre, F. W. Miller, R. C. Braund and G. Cochrane.

The following statement of orders given during 1912 was read—

Groceries	$101.00
Wood	175.90
Tickets	
Sundries	20.70
	$297.60

The following accounts were presented and ordered to be paid—

A. Allison	$6.00
Mrs. Bowman	8.00
J. R. Bell	16.00
C. S. Curran	4.00
Mrs M. J. Dunford	18.00
W. H. Halpin	6.00
E. Oliver	[illegible].00
J. H. Pardington	6.00
Peterboro Fuel & Ctg. Co.	29.[illegible]0
N. Routley	11.00
D. Sullivan	4.00
Mrs. Rose	[illegible].00

HOW DINING CARS ARE SUPPLIED

New Departures by the Canadian Pacific Railway

The travelling public seldom or never give a thought as to how or when the dining cars are supplied with everything the season affords. They are often heard to express themselves on the excellence of the different viands, but never give it a thought of how it reaches the table.

The Canadian Pacific have at a considerable expense equipped new supply depots at Vancouver and Winnipeg. The latest models of mechanical refrigeration enable the department to keep in perfect condition the choicest supplies from outside markets, for example, midwinter fruits, vegetables, etc.

A refrigerated store-house has been erected at Sicamous Junction in which are gathered at the approach of the winter season the finest fruit and vegetables produced by British Columbia. Two of these are at the present time featured on the menu cards in the west—"Apples from the famous Okanagan Valley" and "British Columbia Championship Potatoes," which won the $1,000 Championship Cup at the Irrigation Land Show in New York November, 1911.

The Company has opened bungalows for the accommodation of its dining car employees at lay-over points, furnishing them with sleeping quarters, baths, recreation rooms, etc., and making them at least as comfortable as they would be at home. These facilities ensure the patrons of the Company being served by waiters in first class physical and sanitary condition, and in addition, every dining car employee is required to undergo, periodically, a medical inspection and to surrender a satisfactory certificate.

PERSONAL

Mr. A. D. Stokes, supervisor of the Imperial Oil Co. at Winnipeg, is visiting at the home of Mr. Charles Kitney. At the expiration of Mr. Stokes' vacation, he and Mrs. Stokes will return to their home in Winnipeg.

Mrs. Babb, Miss Dodds, Miss Moore Miss Cook, Miss Gertrude Smith and Miss E. Smith, all of Toronto, who have been the guests of Miss Pearl Brock, George street, returned home this afternoon on the 4.28 C. P. R.

Tom Bee, who first discovered gold on Nansen Creek, is visiting his old home in England.

TO HELP THE CHILDREN'S AID

At a gathering of some thirty representatives of the Children's Aid Societies of the Province, held at the parliament buildings on Jan. 25th, it was decided to organize a philanthropic association to further the Children's cause. The name selected was "Associated Children's Aid Societies of Ontario." with the following as the first officers—

Patron—Sir John M. Gibson.

Honorary Presidents—Adam Brown, Hamilton; J. J. Kelso, Toronto.

President—W. L. Scott, K.C., Ottawa.

1st Vice-President — C. R. Miller, Berlin.

2nd Vice-President—Neil J. McAulay, Haileybury.

Secretary—J. C. McConachie, Kingston.

Treasurer—E. L. Goodwill, Peterborough.

Executive—Rev. W. M. H. Quartermaine, Renfrew; H. A. Stewart, K. C., Brockville; Rev. C. S. Pedley, Woodstock; C. B. Scantlebury, Belleville; J. I. A. Hunt, London.

The executive is to meet at Toronto, when called on. It is likely a convention will be held about Easter.

WHAT THE CHIEF HAS TO SAY

Ald. Gordon, the new councillor, raised a question last night at the council meeting regarding the fees received by the police for mileage and giving evidence, etc., recommending that such monies be turned into the city treasury in place of having it divided equally among the police force, as has heretofore been the custom. The report of the recommendation will be found in another column.

Chief of Police Thompson to-day explained that such fees do not amount to much, and in nearly every case are well-earned by the police. For instance, a police officer will go off duty after a night's work, at six or seven o'clock in the morning. His presence is required at say ten o'clock in the morning up at the court house as a witness. His services maybe, occupying a goodly share of the day. This time is of course, encroaching upon the time which should be devoted to rest and sleep. It therefore appears a little hard that the fees which the officer receives should be taken away from him for his services.

Ald. Anderson's remark in connection with the matter summed it up very clearly when he said that it appeared as if the salaries of the police force were being raised, only to have the increase taken away from them.

Ald. Gordon's recommendation of course, goes before the police commissioners at their next meeting for their consideration.

FIRE IN STOVE IGNITED LATH

A slight fire occurred at noon in a house under course of constretion at 176 Wolfe street. The workmen had left a fire burning in a small stove to dry some lath which had been placed in close proximity. The heat ignited the lath, and began to smoulder, filling the house with smoke. Neighbors 'phoned in the alarm, the brigade responded promptly with the result that the damage was very slight.

Paid Their Fines

The two men who were arrested Saturday afternoon and who assaulted the police who affected their arrest, were each able to pay the $10 fine which was imposed upon them yesterday, and were given their liberty.

BURIED IN QUEBEC.

Sir Walter Scott's Brother Lies In Little Graveyard.

Every spot in Old Quebec is historical, and if there is not a sermon in every stone there are at least stories associated with most of them—stories that recall men and events connected with the making of Canada and the Empire.

At every turn one comes upon remembrances of the past that made the present.

Some of these remembrances dominate the place — battlefields where deeds of valor were done and the current of the history of this continent turned into new channels; forts and battlements that have withstood sieges; buildings associated with deliberations and enactments that are the landmarks of our constitutional history. Besides these landmarks there are less conspicuous remembrances of the past to be met with at almost every turn, and which supply the more subdued tints of the great historical picture in which the fort-crowned heights of Cape Diamond are the central object.

Here is a little churchyard in the very heart of the city which illustrates the truth of this statement.

Perhaps ten minutes' walk from the Terrace, up St. John street, which is carried through the outer wall of the ancient fortifications, stands a stone church in Gothic style so generally adopted by the Church of England. One wall of the building stands close to the street, and the notice board at the main entrance announces that it is St. Matthew's Church.

Close to the gateway and not more than a couple of feet from the wall separating the churchyard from the street, is a weather-stained slab of grey limestone somewhat less than four feet in height, and shaped at the top into a Gothic arch. The stone stands firm and erect, and although its inscription is well-worn, it can still with a little care be wholly read. It is in these words:

"Sacred to the memory of Thomas Scott, Esquire, late Paymaster of the 70th Regiment, who departed this life Feb. 4, 1825.

"And to his daughter, Barbara Scott, who died on the 5th of Oct., 1821, in the 8th year of her age."

In the graves thus simply marked repose the remains of the brother and the niece of Sir Walter Scott, "the Wizard of the North," and one of the great literary geniuses of the eighteenth century.

In 1808 Sir Walter Scott wrote a brief memoir of his early life, bringing it down to the year 1792, when he and his friend, William Clark, were admitted to the practice of law in their native Scotland. In that brief and partial autobiography Sir Walter tells of his family. "My father and mother," says he, "had a very numerous family, no fewer, I believe than twelve children, though only five survived very early youth. My eldest brother Robert was bred in the King's service and was in the most of Rodney's battles." Later he entered the service of the East India Company, made two voyages to the east, and died a victim of the climate.

Queer.

"Funny thing about my wife."

"What?"

"She can't walk three blocks without getting tired, but she can pump a piano player for hours without pausing to rest."

Sails on Trains.

In Chile, where the wind is dependable, there are two or three small railways, the cars of which are fitted with sails for propulsion.

Cook's Cotton Root Compound.

The great Uterine Tonic, and only safe effectual Monthly Regulator on which women can depend. Sold in three degrees of strength—No. 1, $1; No. 2, 10 degrees stronger, $3; No. 3, for special cases, $5 per box. Sold by all druggists, or sent prepaid on receipt of price. Free pamphlet. Address: THE COOK MEDICINE CO., TORONTO, ONT. (formerly Windsor)

George Powell, of Winnipeg, is investing $35,000 in a new hotel at Fort George.

In Vancouver more than 1,000 people attend night schools.

and was held at Edmonton.

HORSE COVERS
Protect your horse and save your harness.
We have COVERS in many different qualities and prices. Order to-day.
J. J. TURNER & SONS,
Tent, Awning and Flag Manufacturers

Engraved Visiting Cards

If you have a plate and want some cards engraved from your plate, or if you would like to have a plate made give us your order. We have arranged to have all engraving orders done promptly and satisfactory.

CALL AND SEE OUR SAMPLE TYPES.

THE REVIEW

Newcombe Pianos

Comparison with other Pianos only serves to emphasize the quality tha makes the NEWCOMBE

Distinctive and Pre-eminent

NEWCOMBE PIANOS
Never Suffer by Comparison

LET US SHOW YOU our exclusive method of construction, which is the foundation of that pure quality of tone always found in the NEWCOMBE

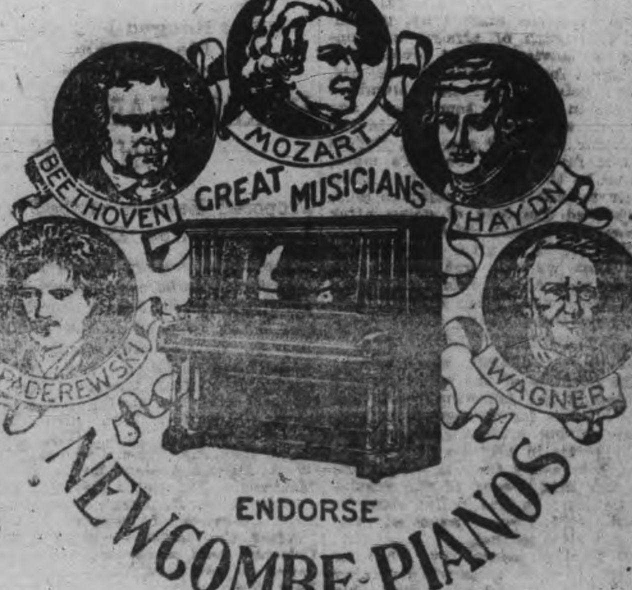

You are cordially invited to visit our Warerooms and examine our stock

TAYLOR & WOOD

Dealers in Pianos and Real Estate
390 WATER STREET, PETERBOROUGH

RETIRING SALE PRICES ON SMALL ARTICLES

LITTLE WANTS YOU WILL NEED

Paris Hair Pins, 5 to a card, regular 10c, **5c**. Comb set, 3 to a set, regular 25c, **15c** set. Victor Barretts, regular 15c, **10c**. Fancy Pins, 60 for **5c**. 1000 yards Bargain Laces, made in Switzerland, reg. 10c, **5c**. Girl's Cashmere Gloves, sizes 3, 4, 5 and 6, reg. 25c, **15c**. Fancy Collar Pins, reg. 15c, **5c**. Traveller's Samples, colored Handkerchiefs, reg. 10½c, **8c**, reg. 15c and 18c, **10c**. Ladies' Plain and Fancy Linen Collars, all sizes, reg. 25c, **12½c**, and reg. 35c, **10c**c. Also a large number Embroidery ends remnants, 2 and 5 yard ends, at **Half Price**.

"LADIES' TIES"

We have just received a large quantity of new Spring Ladies' Crochet Ties in stripes and plain colorings. Blue, brown, red, green and black, to sell at a Retiring sale price **50c**

"LADIES SWEATERS"

We have only 1 dozen Ladies' Sweaters left of a large quantity we had at the first of the season. They are white, red trimmed with white, and white trimmed with red. Reg. price $3 and $3.50; to clear at **$2.00**

NO DAMAGED GOODS

All Genuinely Good and New Merchandise.

Our Millinery Department has had a most successful clean up in Ladies' Trimmed and untrimmed Hats. We are selling these at a considerable loss to ourselves. But we must clean out everything in the Millinery line during the Big Retiring Sale, so making a long story short it means that it will be to your advantage to investigate the large reductions.

"SHEETS"

We are overstocked in Bed Sheets and we are making extraordinary reductions along these lines in order to clear them out during the Retiring Sale. Reg. 75c Victor Bed Sheets, large bed size. Sale price **59c**

2 DOZEN ONLY OF ODD C. & B. CORSETS

These have sold fast since we first reduced them. But in order to clear them all out we are offering these regular $1.25 and $1.50 Corsets at the unusual low price of **29c**

WATCH WINDOWS DAILY

NO GOODS EXCHANGED OR ON APPROVAL.

ROBERT FAIR & Co., Ltd.

SAME COURTESY AS BEFORE TO OPEN ACCOUNT CUSTOMERS

EXPLANATION OF HOW IT'S DONE

Wonderment is on every hand—all kinds of questions as to how we can make such inducements. Well, the Dinner Sets and Wall Paper are 1911 sample sets and over-production stock. We are always ready to buy gold dollars for 50c, or, in other words, good staple goods at less than half price, to realize our prestige in buying test over selling ability. We now make the unheard of prices for your room or table:—

1st Offer—We will furnish grounded and gilt wall paper and border, and a man to put it on any dining room or bedroom—not more than 52 feet around the room—complete for **$2.71**

2nd Offer—We will furnish suitable gilt or silk wall paper and border and man to put it on any parlor or dining room—not more than 60 feet around the room. Nothing for you to do but pick your pattern and we will do the rest for........ **$3.49**

3rd Offer—We will furnish enough dishes to set any table of 12 persons with the famous Alfred Meakin's English Dinnerware, consisting of 12 cups and saucers, 12 dinner plates, 12 tea plates, 12 new soup plates, 12 bread-and butter plates, 12 fruit dishes, 1 fruit dish, 2 cover dishes, 2 platters, 1 gravy, 1 pickle, 1 cream jug, 1 bowl, 1 sugar, in all 97 pieces, worth $18.00. for........ **$9.95**

4th Offer—We have a few sample Lemoges China Dinner and Tea Sets, with the usual style of French decoration, regular price $35.00. You may divide the price by 2 and take the set........ **$17.50**

6 only Tea sets, same make, 40 pieces, regular $12.00. Don't miss $12.00 worth, as good as gold, when you can get it for **$6.00**

We could tell you of many lines of China at half price; also Window Shades and Brass Curtain Rods that could not fail to make you wonder and ask the question: "Where did you get such nice goods so cheap?"

THE PEOPLE'S BENEFACTOR

Toronto 262-4 Queen W. **C. B. Routley's** Peterboro 379 George Street

THE HISTORY OF OUR FAITH

Its Progress Dealt With by Prof. Cosgrove at St. Luke's

In the opening service of the Rural Deanery of Northumberland and Peterborough, Prof. Cosgrove, of Trinity College, Toronto, gave a most effective discourse at St. Luke's church last night, when he traced the progress of faith from the time of the patriarch Abraham, down through the ages to the present day. His text was from the 4th chapter of Paul's epistle to the Romans, "That faith of our father Abraham."

Prof. Cosgrove explained that Abraham had an important part in the origin of faith. The story of faith, in history really began with him. That fact was an intimacy with God—a friendship so strong that Abraham would give his son as a sacrifice. And God was the same to-day. Such faith brought men to a fuller sense of God. He has a new idea of God. The intimacy was deepened as each came to know the other better.

The preacher traced the history of faith on down through time, and in a scholarly manner and in such a way as could be easily followed by the congregation. He told of the failures, the misunderstandings, reconciliations with God, and His pardons. It was to-day what it is because of that history, he said. Contrasting the faith of Abraham and St. Paul, he explained that it had passed from childhood to manhood. Now nearly 2,000 years had passed, but faith was stronger, or at all events, more widespread. The speaker pointed out that the Christianity to be planted in Japan must be Japanese, not Anglicanism. It would be folly to impose upon the Japanese the prayer book or the articles.

As faith passed through its different stages, so did the individual. The loss of faith was the greatest calamity to befall the individual was a rupture of that friendship—communion with God.

WHO'S COMING AND GOING

Mrs. G. L. Stevens, George street, is visiting friends in Toronto for a few days.

Miss Edith Clegg, of Canajoharie, N. Y., is visiting at her home, Benson avenue.

Mrs. W. W. Lang, of Popular Point, Manitoba, is the guest of Mr. and Mrs. T. A. Lang, Elm street.

Miss Minnie McIntosh left thiss morning for Clifton Springs, N. Y., where she will train for a nurse.

Mrs ... Rollins will not receive on Wednesday or Thursday afternoon owing to absence from the city.

Mrs. G. L. Stevens, 631 George street, will not receive on Thursday next, but will receive on the following Thursday, Feb. 8th and afterwards every first and second Thurs-

Mr. and Mrs. G. N. Patterson, Port Hope, Ont., announce the engagement of their eldest daughter, Anne Kathleen, to Dr. W. C. Walsh, of Vancouver, B.C. The marriage will take place early in February.

Mr. W. H. Hastings, Crown prosecutor, city of Winnipeg, who has been in the city for the past week visiting his uncle, Hy. Greene, 202 King street, and other relatives, left for Ottawa last night on business in connection with government.

THE HAND OF TIME

Cannot be stayed; as years advance the eyes grow weaker; to preserve the sight means to help the eyes do their work, to help the eyes means to wear Glasses—not any Glasses, but scientifically fitted Glasses.

J. W. BROWETT OPTOMETRIST.

OPTICAL INSTITUTE MARKET BUILDING.

ARE THE MILKMEN GUILTY OF RESTRAINING TRADE

Ald. Gordon Takes Exception to The Increase in the Price of Milk and Moves for an Investigation—Those Extras to the Police Officers Are Also Discussed

Ald. Gordon has commenced a campaign on the milk dealers, making his first decisive move at the meeting of the committee of the whole, last night.

Ald Grodon stated that he had been advised that all the milkmen some time ago, had entered into an agreement to increase the price of milk three cents. The fact of the increase, if correct, has suggested itself to Ald. Gordon as contrary to the criminal code, and if the practice prevailed, the milkmen were liable to penalties. He therefore moved that the chairman of the Legal Committee take the matter up, investigate the truth of affairs and consider the advisability of prosecuting these men for restraining trade. Ald. Gordon pointed that the plumbers combine in Toronto some years ago had been severely dealt with in the courts for a similar act. Ald. Duffus did not favor Ald. Gordon's move, because he thought that it was hardly fair to pick on the milkmen only. He favored the idea of going after all combines if such existed.

"Well, let us go after the milkmen first, then we can get after the others," was Ald. Gordon's answer.

Ald Gordon's motion carried however, only three voting contrary.

AFTER THE POLICEMEN

The new councillor, also brought up the question of the police salaries bringing in the following resolution, "That all fees for mileage, in making arrests giving evidence, etc., earned by the police in 1912, be turned into the city treasury for the use of the city, and that a copy of the resolution be sent to the police commissioners Ald. Brown seconded the motion which carried.

Ald. Gordon pointed out that a constable in some cases when making an arrest is allowed apart from his salary 17 cents a mile travelling expenses out of this he pays 5c a mile return railway fare. Then in the court house a constable is entitled to a witness fee of $1 a day.

His Worship offered that the policemen's fees are pooled and divided amongst the staff in which case the police extras do not amount to much per man.

Ald. Gordon — Altogether, they amount some years to $250 or $300 which might acceptably be applied to the costs of suits the city occasionally loses.

Ald Buller understood that when a constable is due in court as a witness, arrangement is made that he takes a night man's duty.

The Mayor—"In that case, if a man works night and day he is entitled to extra pay."

Ald. Gordon — "That arrangement may be made sometimes, but probably not on every occasion."

Book your seats early for Thursday Night at The Grand. Marks Bros'. A-1 Co in "The Ragged Princess." 10c, 20c, 30c.

RURAL DEANERY IS IN SESSION

Proposed Revision of the Prayer Book Was Discussed

The Rural Deanery of Northumberland and Peterborough opened in the guild room of St. John's church this morning. Those present were Rev.: Rev E. W. Pickford, Rural Dean Rev. Canon Davidson, Rev. R. B. Grobb, Rev. F. J. Sawers. Rev. E. Soward, and Rev. C. W. Holdsworth, of Havelock: Rev. Wm. Burns, Hastings; Rev. A. Ben Oliel, Lakefield; Rev. Jas. Price, Colborne; Rev. W. A. Pipten, Apsley; Rev. A. W. Mackenzie, Lakefield; Rev. C. Lord, Apsley; Rev. H. Earle, Omemee, and Prof. Cosgrove, of Toronto.

After the business session Prof. Coleman read a carefully prepared paper on our Lord's teaching in the New Testament.

The members of the chapter were entertained at dinner by Canon Davidson at the rectory, and addresses were given by Rev. R. B. Grobb and Prof. Coleman.

The proposed revision of the Prayer Book was discussed, when the session resumed, papers being read by Rev. Wm. Burns and Rev. Canon Davidson.

The First Presbyterian Church of Vancouver is to be sold.

LOCAL NEWS ITEMS

The Conservatory Madrigal Club will rehearse to-night at eight o'clock

An important meeting of the members of C. Company, 57th Regiment is called for Thursday evening.

The public is again reminded of the stereopticon lecture by Prof. Morison, on "The Highlands of Scotland," in the Y.W.C.A. gymnasium this Friday night.

The G. T. R. trains are all 15 to 20 minutes late on account of the heavy snowfalls, but none have been seriously delayed. A large wing snowplough, from Lindsay and bound for Belleville, passed through the city this morning clearing that line of snow.

In her examinations in piano at Toronto Conservatory last week, Miss Erma Hooper, a pupil of Miss McGill was successful in addition to Miss Jean Hill, in intermediate piano, and Miss Laura Logan in intermediate violin, pupils of Miss Newman and Miss Choate, respectively.

REV. F. L. BARBER IS APPOINTED

Picton, Ont., Jan. 29.—It has been announced to the congregation of St. Mary Magdalene's Church, Anglican, that the Bishop of Ontario has appointed Rev. F. Louis Barber, of Bobcaygeon, the new vicar of Picton parish. He has accepted. He fills the vacancy caused by the removal of Rev. W. L. Armitage to Toronto. Mr. BSarber refused the offer of a Toronto parish.

The Science of the Mind

The paper written and read by R. J. Todd at the Men's Bible class in the Baptist church a few Sundays ago on the Science of the Mind, will be read by request at First Church of Christ Scientist, 378 Aylmer street, to-morrow evening at eight o'clock. This meeting is open to both men and women. All are welcome.

Three Cents Higher

A local grocer wishes to correct an item regarding the price of sugar, which appeared in a local contemporary yesterday. It was stated that the wholesale price of sugar was $5.45 per 100 lbs., but this is the Toronto quotation. The local price is $5.48.

During November upwards of $25,000 worth of money orders were bought at Kelowna.

BANQUET OF ST. JOHN'S CHURCH ASSOCIATION

To Stimulate Greater Interest in Work of the Church

The third banquet of St. John's Church Association was held last evening in the Sunday school room under most auspicious circumstances. Commencing at 7.30, and continuing for three hours, the event was one of unalloyed interest and significance to the seventy odd guests who sat down to the feast of good things, provided for mental assimilation, as well as the physical needs of those present. With Mr. R. J. Devey as the moving spirit in the chair, the meeting passed off without a single incident that would tend to mar its progress.

The program opened with a few brief remarks from the chairman, and was followed by a toast to the King, and the singing of the National Anthem. A toast to the ladies, in recognition of the splendid work performed by them in supervising the affairs pertaining to the catering, was proposed by Mr. Wainwright and responded to on behalf of the ladies by Mr. A. H. Stratton.

A general discussion was then entered into with a view to obtaining ideas and suggestions for the further propagation of the good work already carried on by the various organizations of the church. Mr. Devey broke the ice by saying that the main object of the discussion was to ascertain whether the Association was doing its duty as men towards the church. "In the Anglican Church," declared the speaker, "the greatest source of weakness lies in the lack of interest manifested in the Sunday school." He also sprung a surprise to many when he announced that he had only one man teacher in the Sunday school of the church, and that was Mr. Firth, of the Collegiate Institute staff.

Other speakers were Messrs. Aylmer, Deane, Cluxton, Campbell, Conway, Kingdon, Stratton, Pitchford, Coleman, Jay, Bell, Jamieson and Canon Davidson, and Rev. Mr. Ben Oliel, of Lakefield.

Solos by Messrs. Flower, Roberts, and Langley, with Mr. Devey, as accompanist, enlivened the proceedings of the evening, as also did a reading by Mr. Jamieson.

It has been decided to form a friendly society of old South Africans who reside in Calgary and vicinity.

Dr. de Van's Female Pills

A reliable French regulator; never fails. These pills are exceedingly powerful in regulating the generative portion of the female system. Refuse all cheap imitations. Dr. de Van's are sold at $5 a box, or three for $10. Mailed to any address. The Scobell Drug Co., St. Catharines, Ont. Sold by the Warne Drug Co., Limited.

WE SELL Anything you want
WE BUY Anything you have to sell.

JAY'S Stores

388-390 AYLMER ST., PETERBOROUGH

MORE ROOM FOR R. C. BRAUND

Must Keep Pace With the Growth of the City

The south end of the city besides growing in population and industrially, is also progressing commercially, and this spring, Mr. R. C. Braund, the hustling general merchant, will add an addition to his already large premises. The addition will be 20 feetx36 feet, and is made necessary by the present shortage of capacity. Mr. Braund's business has certainly grown during his operations in the south end.

Fancy Baking

We have added the following special new lines to our flourishing business: Scotch and English Crumpets, Muffins, Pancakes and Victoria Scones. These will be found something extra. L. Potvin, 425 George street. 5d

Concert in Otonabee

St. Mark's church, Otonabee, are holding a social evening in the Foresters Hall, Zion, on Tuesday evening, January 30th, commencing at 7 o'clock. Sale of work, concert and refreshments.

Stock of

Ferns and Primroses

to be sold at greatly reduced prices. They must be sold to make room.

Mason's Floral Emporium WATER STREET

NEW MUSIC STUDIO

At the J. M. GREENE MUSIC Co., Limited, 185 & 187, Charlotte St. Phone 595.

HERBERT C. TRENEER, A.T.C.M

Organist & Choir Master of St. Andrew's Church

Will receive Pupils in Piano and Theory. Pupils prepared for College or Conservatory examinations if desired. A thorough and technical training guaranteed with special attention to interpretation. For terms, etc., apply to address mentioned above.

DO NOT HESITATE

Fresh Vegetables
Onions, Lettuce, Celery.

Fresh Oysters
the best in town.

Navel Oranges
at all prices from **15c** up.

Nuts, Grapes, Table Raisins
all fresh and of best quality.

Canned Goods

N. Minicolo
160 Hunter St. - Both Phones 337

THESE PRICES TALK

and tell an interesting story of practical economy for those who buy during this sale. Our regular prices are lower than most stores, hence these bargain prices are of particular importance.

If a Real Money-Saving Chance is of Interest to You, Read this "AD."

Presto Overcoat, button through style, reg. $15.00 value. Cash sale price **$10.00**

Penman's all wool, elastic rib, **Shirt & Drawers,** regular $2.00 per set. Now **$1.50**

Grey Diagonal Stripe Overcoat, velvet collar, button through style, a young man's coat, reg. $18.00. Cash sale price...... **$13.50**

Fancy Print Shirts, 75c values, sizes up to 18. Cash sale price........ **55c**

Tweed Overcoats, single and double-breasted styles, regular $11.00 value. Cash sale price **$7.90**

—THE ABOVE PRICES GO INTO EFFECT TO-DAY—

Assortments are small but the values immense. It will be money in your pocket if you buy now.

H. LeBrun & Co.

Dr. T. P. McCullough
166 Brock Street
Specialist Eye, Ear, Nose
and Throat

THE DAILY REVIEW

Burn Occo Scranton Coal

PETERBOROUGH, ONT., CANADA, WEDNESDAY, JANUARY 31, 1912

TEN CENTS PER WEEK.

VOL. LXIV. No. 26.

APPOINTMENT OF A TARIFF BOARD

Hon. Mr. White Introduces Bill In The Commons.

Grain Bill Brought in by Hon. Mr. Foster.

Ottawa, Jan. 31.—Two important measures were under discussion in Parliament yesterday. Hon. W. T. White introduced his bill to provide for the establishment of a Tariff Commission of three members, holding office for five years. It would not have the power to negotiate or fix rates, but merely to gather information, he said.

Hon. Geo. E. Foster's grain bill passed its second reading and made some progress in committee. By the appointment of a commission of three and giving the Government power to acquire terminal elevators it sought to cure the complaint of the middlemen "mixing" grain.

Some discussion took place on the desirability of making the commission independent of the Government, the Opposition speakers generally taking this view. Mr. Foster, however, was firm in his adherence to the principle that the commission should be responsible to the Government, and the Government should be responsible for the commission.

Before the orders of the day were called, Premier Borden rose to express on behalf of the members of the House their profound and sincere sympathy with the members of the royal family on the death of the Duke of Fife. The duke, he said, was a man of distinguished ability and one whose career had been characterized by earnest concern for the welfare of the United Kingdom and the entire Empire.

Sir Wilfrid Laurier spoke of the sorrow of all British subjects in all parts of the world. The duke had earned their gratitude by his absolute devotion to duty. The mourning of the royal family would be the mourning of the whole Empire.

J. A. Best (Dufferin) and H. B. Morphy (N. Perth), both Conservatives, emphatically denied a report in The Toronto Globe of Monday to the effect that, at a meeting of the agricultural committee on Wednesday last, they had drawn the attention of the Minister of Agriculture to the necessity of "curbing that man Hughes." Neither of them had ever mentioned the Minister of Militia or his estimates.

Hon. W. T. White introduced a resolution dealing with the appointment of the Tariff Commission. It was intended, he explained, that it should consist of three members, holding offices for five years, the salary of the chairman to be $7,500 and of the two others $7,000 each. They should give their entire time to the work of the commission.

Hon. Rodolphe Lemieux asked if farmers would be represented on the commission.

Hon. Mr. White replied that the personnel of the commission had not been decided, but he thought it a mistake to appoint any man on account of his calling. The commission should be one that would commend it to all sections of the community.

W. F. Maclean (S. York) enquired if the commission would have any independent initiative.

Hon. Mr. White answered the commission could only act upon the instructions of the Minister of Finance. It had none of the functions pertaining to government; it could not negotiate or fix rates. It was only part of the machinery of the Government for obtaining information.

E. L. Cash (Mackenzie) asked if the information gathered by the commission would be made public.

Hon. Mr. White replied that the bill provided that confidential information could not be disclosed to business competitors, except as relating to the existence of combines.

Hon. Frank Oliver thought that, as the country was paying for the information it should have it.

A bill founded on the resolution was introduced and carried to its second reading.

Hon. Geo. E. Foster explained his grain bill when it came up for the second reading.

It was a replica to a large extent of the bill passed by the Senate in 1911, with a few important amendments.

One of the principal troubles in the west was that of transportation. The grain was not moving fast enough or not moving at all. For three, four or five months, by Canadian routes, no grain could come east except along the single rail of the C.P.R. The three railways of the west had all done what they could this year.

As to the remedy, an outlet with the N.T.R., Cochrane and the T. & N. O., which would double the facilities. Then the C.N.R. might in the near future have a line of its own to the east. The C.P.R. might double its track. The Hudson Bay Railway now gave promise of being available in two years.

Another trouble was that of storage. Western country elevators had a capacity of 57,000,000 bushels. Ontario elevators 25,700,000 bushels, elevators of milling firms 1,700,000 bushels, and eastern transfer elevators 20,500,000 bushels. With a total storage capacity of 105,000,000 bushels, there was a crying need for more.

The bill provided for a commission of three men of ability. The Government proposed to take power to expropriate or lease terminal elevators, and these would be operated by the commission.

Dr. Neely (Humboldt) in committee on the bill, objected to tying down the board of commissioners to the recommendations of the governor-in-council in regard to the management of the terminal elevators. This was not in accord with the demand of the grain growers, who desired an entirely independent body.

Hon. Mr. Foster declared that it was the intention of the bill, and of the Government, to give the commission the greatest degree of independence and freedom possible. At the same time, they had to preserve the connection or the way would be open to anarchy.

Hon. Frank Oliver declared that a board which was responsible for the grain trade had a responsibility beyond that of any board of railway commissioners and quick action by the authority on the ground would often be necessary to save a situation involving many thousands of dollars. They should be empowered to act independently in case of stress.

MEDINA'S FLAG AT HALF MAST

King and Queen arrived at Gibraltar Yesterday

Gibraltar, Jan. 31—King George and Queen Mary arrived here yesterday on board the steamer Medina, en route from India, where the King and Queen were crowned Emperor and Empress at the great Durbar in Delhi.

The Medina's flag was floating at half-mast as the vessel entered the port on account of the death of the Duke of Fife on Monday in Egypt. The program arranged for the reception of Their Majesties has been greatly curtained owing to the royal visitors being in mourning for the King's brother-in-law.

The Spanish fleet lying off Algeciras, and the British fleet anchored at Gibraltar, saluted the Medina as she entered the harbor.

A Moorish delegation will be presented to the King during his stay here.

THE C.N.O. GETS CONCESSIONS

Ottawa, Jan. 31.—The Canadian Northern Ontario got a time extension from the railway committee yesterday for its main lines in Ontario. The Toronto-Ottawa section will be in operation to Ottawa by October next, and and the Montreal, Hawkesbury and Ottawa division is being rushed, as is the portion west of Ottawa to the Township of Chisholm.

The Ontario and Ottawa Railway Co., another Mackenzie and Mann proposal, went through with little opposition. It is a projected line from the mouth of the Severn River, on Georgian Bay, easterly to Orillia, thence to Renfrew, there crossing the Ottawa River and proceeding to Hull and Ottawa, connecting with the line to Montreal.

The Barcelona Light and Traction bill was finally passed yesterday. It is promoted by Toronto interests.

Relief Work Begins.

New York, Jan. 31.—A China famine relief committee to work in conjunction with the American Red Cross in aid of the 3,000,000 destitute dwellers of the stricken Anhwei and Kwangsu districts in this city was formed yesterday afternoon.

WOMAN ADMITS KILLING MAN; BROTHER TRIED FOR THE CRIME

New York, Jan. 31.—With an 11th hour confession that it was she who stabbed Charles Muldoon, Mrs. Theresa Martin, aged 22, brought to a dramatic climax yesterday the trial of her brother, James P. McDemott, who was accused of Muldoon's murder.

The victim of the stabbing, who was Mrs. Martin's former sweetheart, was stabbed to death in an east side saloon in March, 1911. McDermott fled to the west, and, after being captured in Denver, it was alleged that he confessed to the murder. The state was pressing the case against him when the sister unexpectedly appeared on Monday and confessed to guilty knowledge, so surprising the court that the case was halted until yesterday.

The woman spent an hysterical hour on the stand yesterday afternoon, hesitating to tell more than that on the night of the murder she had a quarrel with Muldoon, and that during it she went to her home for a breadknife. Promises of both the prosecutor and the judge for immunity failed to persuade her to continue her story yesterday, until finally she was asked point blank:

"Who drove the knife through Muldoon's heart?"

"I did," she replied. "I did it."

The woman collapsed as she left the stand and her brother wept, but said nothing. The lawyers in the case went ahead with perfunctory summing up arguments and the case will go to the jury to-day.

Mr. Stratton Made a Mess of It

The correspondence appearing in Monday's Examiner, *re* Buckhorn bridge, does not account for the fact that no agreement was made during all that long period elapsing between June 22, 1911, the day of the take-over (or take-in) of the Buckhorn bridge by the government, and Sept. 21, or one month later even than that, when the Laurier Government went out of power.

Long yarns on paper between the Minister and the member are a common means of refuge for the fakir. One short, sharp word, "agreed," would have settled it. But no. It was never said in all the long course of negotiations, although the Council to which Hon. G. P. Graham refers, viz.: the Cabinet Council, met at least three days a week during all that time. But there is something worse still. It is the very agreement which was made between the late government and the County that now stands in the way. If it were not for that agreement the present government would now find no difficulty in assuming the $3000.00. But in the face of that agreement, what can be done? It was held up us a club apparently, and forgotten to be taken down. Mr. Stratton ought to pay that $3000.00 himself.

CASHIER OF BIG CONCERN IS HELD UP BY MASKED MEN

Relieved of a 150,000 Francs—Robbers Held Back the Police and Made Their Escape.

Special to the Review.

Paris, Jan. 31—A wild west hold-up took place to-day in the centre of the French capital, when the cashier of a big manufacturing concern, while leaving the bank with one hundred and fifty thousand francs was robbed by four men, who kept the police at bay with volleys from their revolvers till they reached a side street and escaped.

UNIONISTS CONGRATULATE ULSTER LEADERS ON STAND

London, Jan. 31.—(C.A.P. Cable.)—At a large and enthusiastic meeting of anti-home rulers last night. Henry Chaplin, referring to the situation in Ulster, congratulated Sir Henry Carson, Lord Londonderry and Ulstermen for their noble stand in the cause of union. He said they've made it clear that despite the conspiracy to break up the constitution and emasculate the powers of the House of Lords, home rule without a direct mandate from the people never will be carried without civil war in Ireland." (Cheers.)

"The Government forgot to reckon with the courage and patriotism of Ulster. I believe the leaders of Ulster party have killed home rule before its birth and that it will be found to be stillborn." Austen Chamberlain said if the claim of Irish Nationalists for home rule was good, the claim of Ulster for a separate treatment was equally good. Account must be taken of the difference and of history between two sections of the Irish people. A home rule bill, he said, was useless. The history of the Irish Parliament was an inglorious one. It gave people no peace or prosperity; in short, there was no practical grievance to which they can point to-day that justifies their demand for breaking partnership in a united Parliament.

HAVE DECIDED TO ABDICATE

Chinese Throne Has Determined to Jump the Job.

Conference Between Empress Dowager, Prince Chun and Prince Ching Results, It Is Understood, In Plans For Flight—Will Keep Titles and Have a Pension of $2,000,000—Train Dynamited by Rebels.

Pekin, Jan. 31.—It is understood that immediate abdication of the throne has been decided upon as a result of the conference yesterday between the Empress Dowager, Prince Chun, the ex-regent, and Prince Ching, the ex-Premier, in accordance with the conditions laid down by the Republicans, namely, that the Imperial family and princes are to retain their empty titles, reside in Pekin or elsewhere at their pleasure and receive annual pensions aggregating 3,000,000 taels ($2,000,000), and that the transference of power will be effected with as little loss of dignity to the throne as possible.

The Empress Dowager has summoned a Cabinet meeting to-day to arrange the details of abdication. Premier Yuan Shi Kai, in a statement to the newspapers, avers his readiness to accept almost any solution which will ensure peace. He has no fear of the country's future, he says, if the settlement is the fruit of reason, truth and justice.

Yuan Shi Kai further says that he has no ambition to become the President of the new republic, and only desires the establishment of a stable government.

Many soldiers were killed by the explosion of a dynamite mine under an Imperialist train which was proceeding from Slaokan, 30 miles north of Hankow, to Honan. A bomb was thrown at the viceroy, who was traveling on another train, but it struck the car adjoining, killing a number of soldiers, but not injuring the viceroy.

Gen. Liang Pi, a former commandant of the Imperial guards, who was injured on Jan. 27 by a bomb thrown by a Chinaman while the general was alighting from his carriage at his home in Pekin, has since died.

G.T.R. Line to Boston.

Boston, Jan. 31.—The plans of the Grand Trunk Railway to extend its line to Boston advanced a step late yesterday when the joint rules committee of the Legislature voted to admit the petition of the Grand Trunk for legislation authorizing such extension. Upon being admitted the petition will be referred to a committee and hearings will be held.

PROMISES TO TELL THE TRUTH

Detective Franklin will be Called in the Darrow Case

Los Angeles, Jan. 31.—B. H. Franklin, the McNamara detective, who is to be tried here on a charge of having bribed members of the McNamara jury, probably will prove to be an important witness in the case of Clarence Darrow, the McNamara attorney, who has just been indicted for jury bribing.

When Franklin was asked yesterday whether he had made a confession to the grand jury on which the Darrow indictments were based, he declined to discuss that feature of the case. Franklin, however, in reply to questions said:

"If I am place on the witness stand I shall tell the truth. I will not perjure myself for anyone."

At the same time he declared there was no understanding between himself and the district attorney's office regarding possible immunity should he become a witness for the prosecution. Regarding a confession, Franklin is said to have made, he declared, he was before the grand jury too short a time for this.

CHURCH OFFICIAL ARRESTED HERE

Is Wanted in Kingston on Charge of Appropriating Funds

Kingston, Jan. 31.—The little village of Beulan is in a flutter of excitement owing to the arrest of a prominent resident, John W. Parker, who, as secretary-treasurer of the Methodist Church there, is alleged to have appropriated $75.91 belonging to the church for his own use.

Parker left his home suddenly some weeks ago, but Constable J. Haynes traced him to Peterboro and placed him under arrest.

He appeared before the justice of the peace, pleaded not guilty and was committed to stand trial at Kingston. Accused is married.

BODY OF DEAD BABY FOUND

Coroner Declares the Child Was Murdered—Police Have no Clue

Special to the Review.

Ridgetown. Jan, 31,—Partly eaten by dogs the body of a young babe has been found near the Pere Marquette tracks here, The coroner declares the child was murdered, The police have no clue.

MARTIAL LAW TO CHECK THE STRIKE

PROBABILITIES

Fair and moderately cold. Thursday, light local snow but partly fair.

MONEY PROBE IS POPULAR

Will Deal with Alleged Conspiracy to Stifle Competition to the Trusts

Washington, Jan. 31.—The breeze which sprang up over the proposal in the House to investigate the money trust has suddenly developed into a cyclone.

Col. Wm. J. Bryan is credited with having inspired the agitation and he will have the support of a large majority of the Democratic members of the House. Representative Littleton and some eastern Republican members of the House will vote for the appointment of a committee with the largest possible powers.

The resolution proposed by Representative Henry, and which will probably be adopted, calls for an exhaustive and minute investigation into the affairs of the National banks, interstate railway companies and allied concerns, and will bring to public notice the activities of the so-called money trust. Among other subjects to be investigated will be the interest taken by the financial groups and their subsidiary concerns in acquiring, influencing and destroying newspapers in nominating and electing candidates to office, and in promoting and defeating legislation.

The enquiry will especially deal with the alleged conspiracy to stifle competition to the trusts by refusing credit to all independent enterprises.

SUICIDED BY TURNING ON GAS

Special to the Review.

Toronto, Jan. 31—George Quilfoyle who formerly held a responsible position with the Massey Harris firm in Australia, suicided duuring the night by turning on the gas. He has relatives at Smith Falls.

PROUD BISHOPS ARE EXILED

Refused to Obey Imperial Orders Emperor Acts with Synod

St. Petersburg, Jan. 31.—By order of the Emperor and the Holy Synod, the recalcitant bishop, Hermogenes, has been dismissed from the Saratov diocese and exiled to the Zhirovitsky monastery, near Slonim, for open and persistent insubordination in refusing to depart for Saratov in spite of reiterated imperial and synodal orders.

Simultaneously the reactionary priest, Heliodorus, the Abbot of Tsaritsyn, has been exilted to a remote monastery in the government of Vladimir, for championing the cause of Hermogenes. Heliodorus was the cause of fanatical scenes in Tsaritsyn in February, 1911, when the whole Greek orthodox parish, becoming frenzied at his transfer by the Holy Synod to the Diocese of Tula, decided to starve themselves until the priest was restored. Eventually the Emperor intervened and Heliodorus was permitted to remain in his own diocese.

The fall and disgrace of Hermogenes and Heliodorus who in the past have been able to defy the highest authorities in the state, are described to antagonism on the part of Gregory Rasputin, reputed to be a holy man and mystic, who is wielding enormous influence at the court. The reigning Empress is a devotee of Rasputin.

WELCOMED BY BOY SCOUTS

General Baden Powell Arrived in New York To-day

Special To The Review.

New York. Jan 31,—One hundred and fifty boy scouts from the crack troops of NewY ork welcomed General Baden-Powell when the steamer Arcadian arrived to-day.

WANT BOARD RETAINED

Montreal, Jan. 31.—At the annual meeting of the Montreal Board of Trade yesterday, the members declared themselves very strongly in favor of the retention in office of the present Montreal harbor commission irrespective of political opinions. A resolution was passed dealing with the proposed exploitation of the St. Lawrence and Ottawa Rivers for power purposes, strongly opposing the endangering of these waters for navigation purposes and advocating that if necessary the Government should take up the whole matter in the interests of the public so as to secure cheaper power, while at the same time preserving the interests of navigation.

The board also approved of the scheme for granting large powers to the metropolitan parks commission.

Eight Thousand Soldiers Under Arms in Lisbon

Strikers Claim To Have 20,000 Bombs---Several Outrages.

Lisbon, Portugal, Jan. 31.—Owing to the grave situation because of the general strike, the constitutional guarantees have been suspended and martial law has been proclaimed in the district of Lisbon. The city has been handed over to the keeping of Gen. Carvalhal, and troops surround the town. Reinforcements are constantly arriving, but because of the presence of the troops there were few disorders yesterday. Liberty to work is absolutely guaranteed by the Government.

There are 8,000 troops under arms in Lisbon, where the strikers declare they have 20,000 bombs with which they will be able to annihilate the soldiers. Several bombs have already been thrown with terrible effect.

The Government is desirous of preserving a moderate and prudent attitude and offers to concede part of the strikers demands, which include the release of all the strikers arrested during the course of the disturbances in the Evora district, and the dismissal of the governor of Evora.

But the situation last night was such that it was deemed expedient to proclaim martial law in the capital. A large number of agitators have already been arrested. The troops are under orders to make raids on all suspected places, with the result that wholesale arrests have been made and innumerable firearms seized. The prisoners are being placed aboard warships in the harbor.

Towards evening strikers assembled in various quarters and bombs were thrown at mounted Republican guards in Rocio Square, and in the suburb of Alcantare troops were obliged to charge the mobs with drawn sabres.

The Government has now ascertained that the strike was fomented by Royalists, who supplied the strikers in Evora with $600,000. The intention of the Royalists was to send 1,500 armed men across the frontier into Eastern Portugal, that region being favorable to a monarchy, and start a general rising, but the Government hurried reinforcements there.

It is reported that strikers, bandits and smugglers enticed a column of troops into the heart of the mountains near Evora, where the column was in danger of being surrounded and wiped out, but was finally saved from this fate by reinforcements, which were rushed up to its assistance.

NINE MONKS ARE BEHEADED

Monastry Was Stormed by Turks Who Committed Deed

Special to the Review.

Sofia. Jan, 31,—A Turkish mob stormed the Bulgarian Monastery at Meal Uskab to-day. and dragged nine monks from the alter and decapitated them, A serious racial conflict probably will follow,

NURSES HAVE SMALLPOX

Brockville, Jan. 31.—Two nurses of the Eastern Hospital for the Insane have contracted smallpox and one of them, who was never vaccinated, has it in a very virulent form. The victims have been placed in a large tent on the grounds and the strictest quarantine established on portions of the building where there has been any danger of infection.

All the patients of the institution at the present time are free from the disease, which will not likely spread beyond the hospital.

RUSSIA'S BIG SUGAR CROP

Brussels, Jan. 31.—The international sugar conference met yesterday. All the delegates except the Germans expressed themselves in favor of acceding to Russia's request to increase her export of sugar to 300,000 tons and the continuance of the present arrangement for another five years, with the additional proviso that Russia shall be permitted further to increase her export in the event of another dearth of sugar as in 1911.

The conference adjourned until Thursday. It is thought that Germany is not willing to consent to Russia exporting more than 150,000 tons.

Hamilton Radial Charter.

Ottawa, Jan. 31.—The Hamilton, Waterloo and Guelph Railway was able to secure from the railway committee a renewal of its charter. Sam Barker, M.P. for Hamilton, explained that the reason for asking the extension of the charter was the difficulty of securing the finances, but now New York capitalists had become interested in the enterprice and promised to press construction of the railway this year and to go on to completion.

Doctors Condemn Oily Liniments

The Public are Warned to Be Careful of These Strong-Smelling Oily Liniments Containing Harmful Acids, Ammonia, Etc.

Many people have clung to the old-fashioned idea that a thick, greasy liniment is the best kind. Doctors say not—and they know.

Recently a number of these white, oily liniments were analyzed, and they were found to contain an enormously high percentage of harmful acids, and such irritating chemicals as ammonia, etc. For the moment they may cause a warm sensation when first applied, but their continued use never cures rheumatism, and only deteriorates the skin, sets up inflammation and causes endless trouble.

When a doctor warns you to quit using a white, oily liniment—do so. He knows that a thick liniment can't penetrate, can't sink through the pores and reach the seat of the pain.

When asked his opinion a few days ago, Dr. Roberts stated that he considered a strong, penetrating, pain-subduing liniment such as "Nerviline," to be superior to any of the white, ammonia liniments. In his twenty-five years of practice he had witnessed cases of rheumatism, sciatica, and lumbago that simply would not respond to ordinary treatment—but Nerviline cured them. The same physician also spoke of the great advantages of keeping a preparation like Nerviline in the house always, because of cramps, diarrhoea, stomach disorders, earache, toothache, headache, and such minor ailments. Nerviline is a first-class cure. There is scarcely an ache or a pain, internal or external, that Nerviline won't cure. In thousands of homes no other pain-relieving medicine is used. Fifty years' continued success and the endorsement of the profession are proof that Nerviline is the liniment for the home.

CORNS CURED IN 24 HOURS

You can painlessly remove any corn, either hard, soft, or bleeding, by applying Putnam's Corn Extractor. It never burns, leaves no scar, contains no acids; is harmless, because composed only of healing gums and balms. Fifty years in use. Cure guaranteed. Sold by all druggists, 25c bottles. Refuse substitutes.

PUTNAM'S PAINLESS CORN EXTRACTOR

The Daily Review

WEDNESDAY, JAN. 31, 1912.

THE FARNHAM FIRE

The college which was destroyed by fire at Farnham, Quebec, on Monday, was according to reports, constructed in a way to render fire probable and with little chance to conquer it. It was only recently that the building was supplied with a proper fire escape and then the authorities had to take a hand and insist that this be done. This fire escape alone prevented a serious loss of life. There are, it is reported, many such inflammable buildings in parts of the Dominion, and it is the duty of municipalities to see that at least proper fire escapes are installed, as it takes but a few minutes to turn one of these structures into a fiery furnace. Another feature of the fire is that it was started by a small boy, bent on revenge for some fancied wrong. The training at this college must be at fault somewhere when the youthful students can harbor such criminal ideas in their heads. Five boys were in the plot to burn the college. The dime novel likely played its part in the education of the boys.

SHUSTER IN LONDON

Great Britain is chiefly responsible for Persia's sorry plight, according to Shuster, the American, who has been talking to a British audience in London. Now while Shuster is making this statement the majority of people, if reports are correct, think that Shuster himself is responsible for Persia's degredation. He was not a big enough man for the job he undertook, is the general verdict. He is now playing the part of the innocent scapegoat, but his stories won't carry much weight.

He says Britain should have ordered Russia out of the game, but just on what grounds he fails to tell us. If Britain is going to start in and champion the cause of every small country that might be in trouble, she would need twice her present navy and would be in trouble all the time with the other powers. The British authorities in the foreign office should come out with a statement on the question. Some people think that Britain has played into the hands of Russia. An explanation from the foreign office would probably dispel this impression.

EDITORIAL NOTES.

An exchange says there are at least 20,000 different kinds of butterflies in existence. Wonder does this include the society butterfly.

In many police courts in Southern Niagara the fines are paid in gin, and then the magistrate proceeds to celebrate, and usually winds up by fining himself for being intoxicated. This fine gives him an eye opener for the morning.

The army of India, compared with its heavy responsibilities is the smallest in the world. The territory it guards has a land and sea frontier of 6,000 miles. A force of 75,400 British troops planted in the midst of a population of 315,000,000 is assisted by 159,400 regular native troops.

The Mitsuris, the richest family in Japan, are estimated to be worth fifty million pounds. They are bankers with headquarters at Tokio, and have done much to improve the shipping faculties of Japan, in which they are also interested. They backed the plucky little Japs heavily in the war with Russia.

In parts of Germany it is illegal to play the piano after nine o'clock at night. We know a whole lot of people who would like to see such a law passed in Peterboro. Between the "young hopeful" who practices his scales between 6 and 7 a.m., and the charming creature who entertains her beau with love ditties at 12 p.m. the people who want to get some sleep have little chance.

The return of the King and Queen from India will be a sad home coming, on account of the death of the Duke of Fife at Assouan. The Duke's unexpected demise has cast a gloom over, not only court circles, but the people of England generally, as he was held in high esteem by everyone. The Duke's death was undoubtedly due to the terrible experience, he experienced in the shipwreck at Cape Spartel. He contracted a cold on that occasion from which pleurisy developed. It was reported that the Duke was ill, but his illness was not thought to be of a serious nature. The news came as a great shock to the Royal party at Rideau Hall, Ottawa, and the sympathy of Canadians will go out to them in their bereavement.

Deafness Cannot Be Cured

by local applications as they cannot reach the diseased portion of the ear. There is only one way cure deafness and that is by constitutional remedies. Deafness is caused by an inflamed condition of the mucous lining of the Eustachian Tube. When this tube is inflamed you may have a rumbling sound or imperfect hearing, and when it is entirely closed, Deafness is the result, and unless the inflammation can be taken out and this tube restored to normal condition hearing will be destroyed forever; nine cases out of ten are caused by Catarrh, which is nothing but an inflamed condition of the mucous surfaces.

We will give One Hundred dollars for any case of Deafness (caused by catarrh) that cannot be cured by Hall's Catarrh Cure. Send for circulars free.

F. J. CHENEY & CO., Toledo, O.
Sold by Druggists, 75c.
Take Hall's Family Pills for constipation.

Some Docks

Buffalo Courier.

London has 440 miles of docks—enough to reach from New York city to Buffalo.

Room for Improvement

St. Thomas Times.

An authority estimates that in the last twenty years there has been $19,000,000 spent on the township roads of Ontario. And still there is great room for improvement.

Farmers Must Raise Wages

Hamilton Spectator.

The Sorby farm near Guelph, noted far and wide as the home of Clydesdales of high breed, and consisting of 355 acres has been sold. The reason given is the practical impossibility of securing domestic help. This is startling enough, if without remedy; but surely if farmers would conform to the times, by regulating their wage scale to the changed conditions of living, this undesirable state of affairs would cease to vex them and the nation.

Honors.

Customer—I didn't see as your car won any prize in that race. What are you blowing about?

Auto Dealer—Sir, we had a higher percentage of drivers finish alive than any other firm!—Puck.

Jill of All Trades.

She—Maud is very versatile. Not only can she write a poem, but she can also make a pudding.

He—I sincerely hope her puddings are better than her poems. — Boston Transcript.

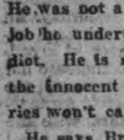

Wood's Phosphodine, *The Great English Remedy.* Tones and invigorates the whole nervous system, makes new Blood in old Veins. *Cures Nervous Debility, Mental and Brain Worry, Despondency, Sexual Weakness, Emissions, Spermatorrhoea, and Effects of Abuse or Excesses.* Price $1 per box, six for $5. One will please, six will cure. Sold by all druggists or mailed in plain pkg. on receipt of price. *New pamphlet mailed free.* The Wood Medicine Co. Toronto, Ont. (formerly Windsor)

THE MARKETS

Latest Quotations in Grain Dairy Products, Live Stock Etc.

CHICAGO, Jan. 30.—Weakness at Buenos Ayres and an increase of stocks at Minneapolis took some of the fight out of the bulls in wheat. As a result, closing prices were at a decline of 1-4c all around compared with last night. Latest trading left corn a shade to 1-8c down, oats a sixteenth to quarter up and hog products increased in cost 5c to 10c.

The Liverpool market closed to-day on wheat ⅜d to ½d lower than yesterday, and corn ⅛d lower. Buenos Ayres wheat was ⅝c lower, and corn ¼c to ⅜c lower. Paris closed 1½c higher to ¼c lower, Antwerp ⅜c higher, Berlin ⅜c lower, and Budapest ⅛c lower.

Winnipeg Options.

	Op.	High.	Low.	Close.	Close.
Wheat—					
May, old..	101¾	101⅞	101⅝	101⅝b	102⅛
do. new..	101⅜	101⅝	101⅛	101⅛b	101½
July	102⅝	102⅝	102⅜	102⅜b	102⅞
Oats—				To-day.	Yest.
May				42⅝	43⅜
July				43⅝	43⅞

Toronto Grain Market.

Wheat, fall, bushel........	$0 95	to $....
Wheat, goose, bushel......	0 93	....
Rye, bushel	1 00	1 03
Oats, bushel	0 48	0 50
Barley, bushel	0 87	0 93
Barley, for feed............	0 65	0 75
Peas, bushel	1 10	1 12
Buckwheat, bushel	0 63	0 65

Toronto Dairy Market.

Butter, store lots	0 25	0 27
Butter, separator, dairy, lb.	0 29	0 31
Butter, creamery, lb. rolls..	0 33	0 35
Butter, creamery, solids	0 32	....
Cheese, new, lb	0 16½	0 17
Honeycombs, dozen	2 50	3 00
Honey, extracted, lb	0 13	....
Eggs, case lots	0 34	....

Montreal Grain and Produce.

MONTREAL, Jan. 30.—The egg market is excited, and prices have advanced 1c to 2c per dozen. Potatoes are active and strong at the recent advance. Cheese firm. Demand for butter good.

Corn—American, No. 2 yellow, 75c.

Oats—Canadian western, No. 2, 50½c to 51c; Canadian western, No. 3, 48½c to 49c; extra No. 1 feed, 49½c to 50c; No. 2 local white, 48c to 48½c; No. 3 local white, 47c to 47½c; No. 4 local white, 46c to 46½c.

Barley—Malting, 98c to $1.

Buckwheat—No. 2, 72c to 73c.

Flour—Manitoba spring wheat patents, firsts, $5.60; seconds, $5.10; strong bakers', $4.90; winter patents, choice, $4.85 to $5.10; straight rollers, $4.40 to $4.50; do., bags, $2.05 to $2.15.

Rolled oats—Barrels, $4.65; bags, 90 lbs., $2.20.

Millfeed—Bran, $23 to $24; shorts, $25 to $26; middlings, $28 to $29; mouillie, $28 to $34.

Hay—No. 2, per ton, car lots, $15 to $15.50.

Cheese—Finest westerns, 15¼c to 15½c; finest easterns, 14½c to 15c.

Butter—Choicest creamery, 33c to 34c; seconds, 32c to 32½c.

Eggs—Fresh, 45c to 50c; selected, 37½c to 38c; No. 1 stock, 32½c to 33c.

Potatoes—Per bag, car lots, $1.70.

Hogs—Dressed hogs, abattoir killed, $9.50 to $10.25; do., country, $9 to $9.50.

Pork—Heavy Canada short mess, bbls., 35 to 45 pieces, $22.50; Canada short cut back, bbls., 45 to 55 pieces, $22.

Lard—Compound, tierces, 375 lbs., 8¼c; wood pails, 20 lbs., net, 8⅝c; pure, tierces, 375 lbs., 11¾c; pure, wood pails, 20 lbs. net, 12¼c.

Beef—Plate, bbls., 200 lbs., $14.50; Plate, tierces, 300 lbs., $21.50.

Liverpool Grain Prices.

LIVERPOOL, Jan. 30.—Closing—Wheat—Spot steady; No. 1 Manitoba, 8s 6d; No. 2 Manitoba, 8s 4d; No. 3 Manitoba, 8s 1d. Futures easy; March 7s 8d, May 7s 5⅝d, July 7s 5⅜d.

Corn—Spot firm to steady; American mixed, new, 6s 2¼d; do., kiln-dried, new, 6s 6d; do., old, 6s 10d. Futures quiet; Jan. 6s 0⅝d, Feb. 5s 11½d.

Hops—In London (Pacific Coast), £10 5s to £11 5s.

Minneapolis Grain Market.

MINNEAPOLIS, Jan. 30.—Close—Wheat—May, $1.07¼ to $1.07⅜; July, $1.08; No. 1 hard, $1.07⅝; No. 1 northern, $1.07 to $1.07⅜; No. 2 northern, $1.05 to $1.05⅜; No. 3 wheat, $1.03 to $1.03⅜.

Corn—No. 3 yellow, 64c.

Oats—No. 3 white, 48⅜c.

Rye—No. 2, 89c.

Bran—$24.50 to $24.65.

Flour—First patents, $5.20 to $5.50; second patents, $4.85 to $5.10; first clears, $3.60 to $3.95; second clears, $3.50 to $2.90.

Buffalo Grain Market.

BUFFALO, Jan. 30.—Spring wheat dull; No. 1 northern, carloads, store, $1.17; winter dull; No. 2 red, $1.03; No. 3 red, $1; No. 2 white, $1.03.

Corn—Higher; No. 3 yellow, 69½c; No. 4 yellow, 68c, all on track, thru-billed.

Oats—Higher; No. 2 white, 55½c; No. 3 white, 54¾c; No. 4 white, 53¾c.

Barley—Malting, $1.22 to $1.35.

Duluth Grain Market.

DULUTH, Jan. 30.—Wheat—No. 1 hard, $1.08; No. 1 northern, $1.07; No. 2 northern, $1.05; May, $1.06½ asked; July, $1.07 asked.

CATTLE MARKETS.

Toronto Live Stock.

TORONTO, Jan. 30.—The railways reported 80 carloads of live stock at the City Yards, comprising 1266 cattle, 1514 hogs, 328 sheep, 208 calves and 19 horses.

Butchers.

There were few, if any, prime picked butchers. Loads of good quality butchers sold at $6 to $6.25; medium, $5.25 to $5.75; common, $4.50 to $5; inferior, $3.50 to $4.25.

Milkers and Springers.

There was a fair trade for good to choice cows. See sales reported below.

Veal Calves.

Prices unchanged at $4 to $8 per cwt.

Sheep and Lambs.

Sheep, ewes, sold at $4 to $4.50; rams, $3 to $3.50; lambs, $6 to $6.70.

Hogs.

Selects fed and watered, $6.50, and $6.15 f.o.b. cars at country points.

East Buffalo Cattle Market.

EAST BUFFALO, Jan. 30.—Cattle—Receipts, 700; fairly active and steady.

Veals—Receipts, 20; slow and 25c lower, $5.50 to $9.75.

Hogs—Receipts, 6500; fairly active and steady to 5c higher; heavy, $6.50 to $6.55; mixed, $6.45 to $6.50; yorkers, $6 to $6.50; pigs and roughs, $5.75 to $5.85; stags, $4.50 to $5.50; dairies, $6 to $6.40.

Sheep and Lambs—Receipts, 6000; steady; prime lambs active, common lambs and sheep slow; others unchanged; lambs, $3.50 to $7.30.

Chicago Live Stock.

CHICAGO, Jan. 30.—Cattle—Receipts, 6000; market strong; beeves, $4.70 to $8.40; Texas steers, $4.40 to $5.70; western steers, $4.60 to $7; stockers and feeders, $3.60 to $5.90; cows and heifers, $2.10 to $6.60; calves, $5.50 to $8.25.

Hogs—Receipts, 28,000; market strong to 5c higher; light, $5.65 to $6.20; mixed, $5.90 to $6.35; heavy, $6 to $6.40; rough, $6 to $6.15; pigs, $4 to $5.85; bulk of sales, $6.10 to $6.30.

Sheep and Lambs—Receipts, 18,000; market steady; native, $3.10 to $4.75; western, $3.50 to $4.75; yearlings, $4.75 to $5.55; lambs, native, $4.40 to $6.80; western, $4.90 to $6.80.

Raided a Village.

London, Jan. 31.—Bulgarians, on Monday night, according to a despatch from Saloniki, raided a village in the Keupruki district and murdered six persons, including two white women. They burnt up the bodies.

MUCH RELIEF IN RHEUMATISM

IN ONE BOX OF GIN PILLS

Thousands of people have tested Gin Pills in thousands of cases of Painful or Suppressed Urine, Backache, Aching Legs and Shoulders, Pain through the Hips, Rheumatism and Lumbago. Here is a case of one cure — out of thousands.

NEWBURGH, ONT.

"My father had been troubled with Rheumatism for a number of years. He tried two doctors but got no relief, when a friend advised him to try Gin Pills. He purchased a box and after taking Gin Pills for a week, found that they were giving him much relief. He then bought three more boxes, which were the means of curing him. He is now a strong man—in good health—and able to attend to his daily work."

ALEX. MOORE.

If you suffer, get Gin Pills and be free of pain this winter. 50c. a box, 6 for $2.50. Sample free if you write National Drug & Chemical Co. of Canada, Limited, Dept. B Toronto. 94

REVIEW WANT ADVTS.

The Review want advertisements are read by thousands, for people want what they want when they want it.

If you need help,—Servants hands, or workmen try the Review want ad columns.

If you have anything to sell, from a pickaxe to an Auto, use the Review want ad columns.

If you have lost anything try a want ad in the Review and almost certainly you will recover the lost article. If you want an owner for anything found a Review want ad will bring the owner to light.

One Cent Per Word

Advertisements under this head 1c per word

Advertisers, if they prefer, may use as many as 25 words at the rate of 25c for one insertion, 38c for two insertions, and 50c for three insertions.

RATES

10 Words—1 TIME, 10 Cents
25 Words—1 TIME, 25 Cents
25 Words—2 TIMES, 38 Cents
25 Words—3 TIMES, 50 Cents
25 Words—6 TIMES, 75 Cents
LOCALS (Reading Type 48 cts per inch (4 cents per line.)
LOCALS in Dark Type 60c per inch (5 cents per line.)

For Sale or To Rent

FOR SALE

HORSE, TRUCK HARNESS AND SLEIGH, and a Carter's Route already established, all for $300.00. Enquire for address at Review Office. 2d

HOTEL TO LET

KYLE HOUSE, BELLEVILLE, to let. Very reasonable terms—A snap. Is well furnished. House is first-class. Centre of City. Apply, owner Mrs. Gribble, Box 895, Belleville, Ont. 6d

TO LET

HOUSE—172, ANTRIM STREET—at present occupied by Mr. Gilchrist, Sec. Y.M.C.A. tf

FOR SALE—$3000—FOR SALE

FOR SALE AT THE PRICE OF $3,000—THAT Eligible Residence, No. 147 Hunter St., East. Brick, steam heated, modern conveniences, seven bedrooms, fixed basins and taps in bed rooms, billiard room in basement. Ten minutes walk from post office. Apply to Mr. E. A. Peck, Peterborough

FOR SALE

Iron Pipes for water and steam Posts, Belting Pulleys, Shafting, Chains, Iron and Wood Pulleys, Steal Beams, Rails, Wire Fencing new and slightly used. Very cheap. Send for Catalogue, and state what you need.

The Imperial Waste & Metal Co
7 Queen Street — MONTREAL

GRAND TRUNK RAILWAY SYSTEM RAILWAY TIME TABLE.

October 1st, 1911

	ARRIVE	DEPART
Lindsay, Orillia Midland, Gravenhurst, North Bay, Stouffville and Toronto	11.34 a.m.	8.25 a.m
	9.00 p.m.	5.35 p.m
Port Hope, Toronto, London, Detroit, Chicago and west, Niagara Falls, Buffalo, Cobourg, Montreal and east	8.20 a.m.	11.40 a.m
	12.10 p.m.	8.20 a.m.
	5.30 p.m.	9.05 p.m
Toronto, Lindsay, Stouville, Uxbridge and Markham	10.15 p.m.	7.10 a.m
		11 40 a m
Lindsay Local	8.10 a.m.	9.10 p.m
Hastings, Campbellford, Madoc, Belleville, Kingston, Montreal and east	8.10 a.m	8.30 a.m.
	8.55 p.m	1.40 p.m
Lakefield	8.15 a.m.	7 00 a.m
	5.15 p.m.	12 20 p m

CANADIAN PACIFIC RAILWAY.

GOING EAST—

11.35 a.m. for Norwood, Havelock, Ottawa, Montreal
7.47 p.m. for Indian River, Norwood, Havelock Tweed.
12.10 a.m., midnight, (Sunday's included) Ottawa, Montreal.
1.01 a.m., midnight, Ottawa, Montreal.

GOING WEST—

5.26 a.m., for Toronto, Hamilton, Brantford, New York Woodstock, London, Chatham, Detroit, Chicago, etc
5.51 a.m. for North Toronto, West Toronto; connects with above train at West Toronto
7.47 a.m. for Cavanville, Burketon, Myrtle, Lindsay, Toronto.
4.28 p.m. for Toronto, Hamilton, Guelph, Woodstock, London, Chatham, Detroit, Chicago; also Fort William, Winnipeg and all points in Canadian Northwest.

An electric searchlight to be attached to the barrel of a gun to enable a hunter to see game at night is a German invention.

PLUMBING

HOT WATER, STEAM and HOT AIR HEATING

GALVANIZED IRON WORK, ROOFING and EAVETROUGHING

We are continuing this part of our business at our new premises, corner of Simcoe and Bethune Streets.

Phone 88.

ESTIMATES GIVEN ON ALL CONTRACT WORK.

Adam Hall LIMITED

Medical

DR. E. V. FREDERICK
M.R.C.S. (Eng.) L.R.C.P. (London)—Surgery and Diseases of Women. 402 George Street. Hours 1.30-3.30—7-8.

DR. BUCHANAN
F.R.C.S., Edinb: M.R.C.S., Eng., L.R.C.P., Lon. Specialist Eye, Ear, Nose and Throat. Phone 519; 169 Charlotte St. Hours—9-11 a.m., 2-4 p.m. 7-8 p.m.

DR. E. A. HAMMOND
Late assistant Westminster Hospital, Brompton Hospital, National Heart Hospital, St. John's Skin Hospital, London, Eng. Also of Rotunda Maternity Hospital, Dublin.
Special—Diseases of Heart, Skin and Stomach
Office—543 Water Street
Bell Phones, Office 463—House 180

Osteopathy

DR. ASA G. WALMSLEY
Osteopathic Physician
Office over Canadian Bank of Commerce, Hunter Street entrance.
Office Hours—9 to 12 a.m., 2 to 5 p.m. Evenings by appointment
Office — Phone 649. Residence — Phone 609.

Legal

G. N. GORDON
BARRISTER, SOLICITOR, NOTARY PUBLIC AND CONVEYANCER,
MONEY TO LOAN
Offices upstairs, 1 door south of Madill's Drug Store.
Phone 219. 397½ George Street

D. O'CONNELL
BARRISTER, SOLICITOR AND NOTARY
Hunter Street, two doors west of Post Office,
DANIEL O'CONNELL

RUDDY & BURNHAM
Barristers, Solicitors, Notaries, etc
Office — No. 379 Water Street, Peterborough
Money to Loan
ROBT. RUDDY, K.C. J. H. BURNHAM, M.A.

A. E. DIXON
Barrister, Solicitor, etc.
Office corner Hunter and George Sts., Peterboro' Entrance next to W. Madill's Drug Store.

R. E. WOOD
BARRISTER, SOLICITOR, Etc. Office removed from Bank of Commerce Building to 435 George street, recently occupied by E. B. Edwards. MONEY TO LOAN.

W. H. MOORE, K.C.
BARRISTER, SOLICITOR, in the Supreme Court etc Office—Hunter Street, first stairs west of Post Office. Money to Loan.

HALL, HAYES & HALL
BARRISTERS, SOLICITORS and NOTARIES PUBLIC, Hunter Street Peterborough, next the English Church. MONEY TO LOAN at the lowest rates of interest
E. H. D. HALL, City Solicitor.
LOUIS M. HAYES, K.C. BASIL D. HALL

HALL, MEDD & DAVIDSON
(Successors to Stratton & Hall)
BARRISTERS, SOLICITORS, Etc., Peterborough Ont. Office—Corner of Hunter and Water Sts over Bank of Commerce.
R. R. HALL, M.P. S. T. MEDD W. S. DAVIDSON

PECK, KERR & McELDERRY
BARRISTERS SOLICITORS, NOTARIES
415 Water Street, Peterborough
Money to loan at lowest current rates of interest. Easy terms of repayment.
E. A. PECK F. D. KERR V. J. McELDERRY

Money

BENNET & GOODWILL
BARRISTERS, SOLICITORS, Etc, 375 Water St., Peterborough. Telephone No 191.
Money at Current Rates Upon Easy Terms
J. W. BENNET E. L. GOODWILL

MONEY TO LOAN

MORTGAGE LOANS ON CITY AND FARM PROPERTY at lowest current rates

PECK, KERR & McELDERRY
415 Water St. Peterborough

Money to Loan

at lowest current rates
— on —
FARM, TOWN OR VILLAGE PROPERTY ON EASIEST TERMS OF REPAYMENT

HALL, MEDD & DAVIDSON
Successors to Stratton & Hall
BARRISTERS. Office—corner of Hunter and Water Streets over Bank of Commerce.

GRAND TRUNK RAILWAY SYSTEM — Canada's Double Track Line

Winter Resorts

Round Trip Tourist Tickets now on Sale to all Principal Winter Resorts including

CALIFORNIA, MEXICO, FLORIDA, Etc.

The Attractive Route to

Western Canada

is via Chicago.

Steamship Tickets on sale by All Lines.

Full particulars from
B. A. ROSE, City Agent. F. SANDY, Depot Agent.

CANADIAN PACIFIC

To WINNIPEG AND VANCOUVER

Daily Transcontinental Service via the All Canadian Route. Standard and Tourist Sleepers.

To CHICAGO

THREE TRAINS DAILY. EXCELLENT SERVICE. MAKING CONNECTIONS AT DETROIT FOR FLORIDA AND AT CHICAGO FOR CALIFORNIA AND PACIFIC COAST POINTS

FOR RESERVATION AND INFORMATION APPLY—
W. McILROY, Agent

TORONTO SAVINGS and LOAN COMPANY

Paid up Capital - $1,000,000.00
Reserve Fund - - - - 720,000.00

Savings Department

3½% interest paid quarterly on deposits of One Dollar and upwards. Interest accrues from date of deposit to date of withdrawal.

Depositors are offered every facility afforded by modern methods of banking

Security Afforded Depositors

Total Assets of the Company, December 31st, 1910 - - $3,355,504.40
Total Liabilities to the Public 1,566,026.69
Surplus - - - $1,789,477.71

Money to Loan

on City or Farm Property at lowest current rates of interest

HEAD OFFICES
436 George St., - Peterborough
W. G. MORROW
Managing Director,

LUMBER

And builders' materials of all kinds—Shingles, Scantlings, Joist and Bill Stuff—Mouldings, Casings and Base and all kinds of finish. Boxes and Box Shooks.

ALF. McDONALD ESTATE
Point St. Charles Mills

Get . . . the Latest

We supply the correct things in

WEDDING INVITATIONS
MENUS
PROGRAMMES
ANNOUNCEMENTS
CALLING CARDS
And PERSONAL STATIONERY

The newest and latest types papers and extremely good work.

Review Printing Co
PETERBOROUGH

Garden Freshness of "SALADA"

Fresh and fragrant from the gardens of the finest tea-producing country in the world. Ask your grocer for a package to-day — you'll like it.

The Paternoster Ruby

By Charles Edmond Walk.

Supplied exclusively in Canada by the British & Colonial Press, Limited, Toronto.

One night Cristofano Paternostro, the head of the firm, called at my hotel. He was nervous and ill at ease. He informed me, with many hems and haws, that the ruby Fluette and I had been snarling over was lying at the bottom of the English Channel, and that they would be unable to deliver the goods. He had a good deal to say about the prestige the ruby gave the firm, and much more to the same effect, until I cut him off short. I told him that the ruby was nearer making him ridiculous.

It seems that after they recovered the stone in Paris, the expert who accompanied them couldn't resist the temptation to steal it. Besides being a gem expert and an expert thief, this fellow was an expert swimmer. When the boat was near land he tried to get away with the prize by jumping overboard, under cover of night, and swimming ashore. He did succeed in reaching the nearest land—which is to say, straight down. And that was the last of him, the ruby, and pretty nearly of the three Italians.

Since the ruby couldn't be recovered, they agreed to make the best of it. They agreed to keep the matter among themselves, and to continue to reap all the advertising benefits which the supposed possession of such a costly trinket gave them.

It was a joke, that. Here was I, like an old idiot, trying to spend good money for something the other fellow didn't have to sell.

But pretty soon I saw a way to reach my end just the same as though I'd beat Fluette in the deal. It was a whole lot better than that, in fact. I could get out from under without it costing me a cent, and still make Fluette and the world believe that I had bought the ruby.

"Nice thing for the Paternostros," says I, "when all this comes out."

Crisofano turned green. He begged me not to tell. He promised me the pick of his gems if I'd only keep the secret.

I looked at him pretty sour. "Very well," says I at last. "You give me the imitation stone. I'll never disclose the fact that you didn't have the original ruby, if you will announce to the world that is was sold to me for $500,000. As long as you keep your mouth shut, I'll keep mine."

He was tickled to death. Nothing would do but he must have in the rest of the firm (his brother and cousin). When they came I had a written contract prepared for them, setting forth the terms of our agreement and binding them with a penalty heavy to keep them from blabbing. (Contract memo. attached hereto).

How long we remained silent in the midst of a speechless wonder, I havn't the least idea. Words were wholly inadequate even feebly to express the mingled feelings with which we slowly digested the full force and import of this remarkable document.

So the very heart and essence of the tragedy, the crimson woof that knitted together the dark warp of its fabric, had all along been unreal and without substance! or a gem that can not be applied to its ordained function can scarcely be said to have an existence. Yet the Paternoster ruby had been potent to project its maleficent influence from the depths of its watery grave, and shape the destinies of the living. Verily, Fate never played a grimmer joke.

My thoughts drifted back to the night of the murder. Why had Felix Page paused beside the table while going between the hidden safe and Maillot, who was waiting in the library? I could imagine only one explanation: as he passed the table he was siezed with a sudden impulse to impart the secret to the young man, even going to the extent of setting down the jewel-box so that one hand would be free to manipulate the tack-heads. But a second thought had prevailed. He picked up the box and proceeded on his way.

Genevieve, round-eyed, sat staring into the dying fire. (That was a jolly fire!) Presently her head bent over to my shoulder, and without looking up she quoted a familiar couplet which must have occurred to the reader ere this:

"Full many a gem of purest ray serene
The dark, unfathomed caves of ocean bear."

I mention the circumstance because it prompted an idea which suddenly set me to laughing. Genevieve looked at me in alarm.

"What in the world!" she marvelled, for the silence had been very sedate.

"Little girl," I at last enlightened her, "it will pay you to go with me when we leave here—to the Central Station. There's something I want us to enjoy together; it will compensate for a deal of your late trouble and anxiety."

"What is it?"

"I want to hand Alexander Burke these papers, tell him they're what was hidden in the table—then quietly watch him while he reads."

I meant to do it, too. But Genevieve failed to enter into the spirit of the suggestion.

"Mercy!" she shuddered. "I don't want to gloat over the poor wretch."

I said no more about it, but—well, the result was all that I had anticipated.

Genevieve reminded me that we should be thankful for having been relieved from a final perplexity.

"I don't understand," said I.

"Why, we haven't the ruby to dispose of; that would have puzzled even you."

"I don't know about that. Royal gave it to me. I see where I stand to lose a fortune. Five hundred thousand—whew!"

Suddenly she snuggled closer and clasped her hands tightly upon my shoulder. Her hair teased my cheek, and the delicate perfume of it made me light-headed. Twisting her pretty head sideways, she flashed an arch look at me from under her lashes, then glanced quickly away again. Blue eyes and long dark lashes are a potently disturbing combination.

"Well," she sighed, "the Page case may have cost you a fortune, but—it gave me you. And I—for one—am very content and happy, Mr. Swift."

THE END.

CARTER'S LITTLE LIVER PILLS.

CURE

Sick Headache and relieve all the troubles incident to a bilious state of the system, such as Dizziness, Nausea, Drowsiness, Distress after eating, Pain in the Side, &c. While their most remarkable success has been shown in curing

SICK

Headache, yet Carter's Little Liver Pills are equally valuable in Constipation, curing and preventing this annoying complaint, while they also correct all disorders of the stomach, stimulate the liver and regulate the bowels. Even if they only cured

HEAD

Ache they would be almost priceless to those who suffer from this distressing complaint; but fortunately their goodness does not end here, and those who once try them will find these little pills valuable in so many ways that they will not be willing to do without them. But after all sick head

ACHE

Is the bane of so many lives that here is where we make our great boast. Our pills cure it while others do not.

Carter's Little Liver Pills are very small and very easy to take. One or two pills make a dose. They are strictly vegetable and do not gripe or purge, but by their gentle action please all who use them.

CARTER MEDICINE CO., NEW YORK.

Small Pill. Small Dose. Small Price.

WIDOW M'NEE

Her Wooing Told in a Charming Complete Story

By MALCOLM MURRAY

Ralph McNee, who, according to his mother, Widow McNee, was the finest lad North of Tweed, but who had given a different impression of his virtues to some others north of the famous river, was pleading hard with Farmer Alan—pleading, withal, for the hand of the farmer's pretty lass, Margery. And knowing that the heart was already his, Master Ralph made exceeding bold.

"I'm not so poor, nor so unseemly in my looks, farmer," he said. "I've a farm as big as yours, and the finest mother in Scotland. What more could a father want for his daughter?"

Farmer Alan, who stood in his shirt-sleeves at his kitchen door, did not allow this young scapegoat of a lad to enter his house.

"If you were big enough," he announced, looking the unembarrassed lover up and down, "I'd give you a mighty good hiding! You ought not even to know my Margery!"

"But I do!"

"Ay, that's so, and she'll be sorry for it."

"You'll never blame her?"

"Won't I just! And for your farm, young man, it's the most barren—"

"You're a silly old Tory!"

"Ye lie!" exclaimed Alan at this insult, and then let it pass. "You're not rich enough, or handsome enough; and, mark my words now, you're not good enough for my Margery."

"My mother says I am," put in young Ralph.

Alan looked up in a flash.

"Oh, the Widow McNee!" he said, an infinite scorn in his tone.

"Well," cried Ralph, "and what's the matter with the Widow McNee? I'd be beholden to you, Mister Alan, for the information."

The farmer spread out his large hands expressively.

"She's the fussiest, busiest, most deceitful old body in the whole country!"

Ralph sniggered.

"She's the bonniest, prettiest mother a lad ever had to kiss him good-night!"

"Pretty!" gasped the farmer. "She's fifty—"

"Forty!" replied the youth. "Now, come, Mr. Alan, you know she's the only body in these parts who has ever got the better of you. She runs the farm better than yours, she could get more milk out of a motor-car than you could out of all your cows, and she fairly beat you over that field of Donald's."

"You young scamp! You young—"

But his wrath got the better of him. It was well known round Fairdare that the Widow McNee had long shown Alan how a prosperous farm ought to be run. When he spoke again it was in a burst of dismissal.

"Get you off, my lad," he cried, "before I kick you home to yon fine mother of yours! And if I find you hanging around Margery, I'll murder the very shadow of you!"

So it was that Master Ralph, fairly bursting with his story, took himself and his troubles back to his mother. As ever she received him with sympathy.

"You want to marry Margery, lad?" she said.

"Ay, and the old man would not hear of it. He's heard wicked, untrue tales of your poor boy, mither."

The widow raised her eyebrows shrewdly.

"If he's only heard true ones it's quite enough," she said. "But I do not like the mon refusing a McNee for his lass."

"It's certainly inconsiderate on you, mither," Ralph murmured.

The widow rose and went to the door where her cloak hung.

"What are you going to do?"

"I'm going to yon Alan," the widow announced, taking a bonnet from a cupboard. "I'm a woman of action, lad. I wish you were, but you're not." The widow's eyes sparkled, which, by the way, became her mightily. "Yes," she said, opening the door, "Mister Alan'll be very sorry that he refused Widow McNee's bonnie son."

"Ugh! Ye cruel, heartless monster, Mister Alan!" she exclaimed. "You thought nothing of sending my poor lad to a suicide's grave. So you turned up your fine nose at Ralph McNee?" she continued.

"Did you think I'd have a wicked, evil-looking young—young rascal for my lass?"

"He's a good enough lad," the widow returned. "I remember you as a young man, Mister Alan. I remember the night at Farmer Mackay's party when the lamps went out, and someone kissed someone else so loud, and, if you wish my mind of it, so clumsily, that even—"

"Hathers, woman, tell me what you've come for?" gasped the farmer, purple.

"I've come to arrange for my lad to marry your lass."

"He won't!"

"Oh, yes, he will!"

"I tell you he won't!"

Widow McNee held up her hands in mock surprise.

"And you a man was married for ten years, farmer, and you don't know that when a woman says a thing it will happen—well, it does happen!"

The farmer held open the door.

"I wish you'd go."

"You don't like me?" she laughed.

"You're doing no good, Mrs. McNee," he said.

The widow rose with a little sigh.

"And Ralph no' such a poor match, I'm thinking," she said gently, as though to herself.

"Eh?" put in Alan quickly. This was talking, this was more to the point.

"Well, he's got the farm and a bonnie mother." She hesitated, and then: "And, of course, there was his Uncle Kenneth who died in New Zealand."

"His uncle?" asked Alan quickly.

"Ay! You see, Ralph and I have kept it quiet. The lad did not wish to get a lass who cared more for his money than himself."

The farmer shut the door.

"His money?" he inquired.

"Ay; just a wee couple of thousand pounds." It was the widow's turn to open the door, and on the threshold she turned. "I'm sorry you cannot agree to the bairns making a match of it. But good-night, Mister Alan."

The man smiled rather sheepishly.

"Good-night, Widow McNee," he said.

From that day Mr. Alan obviously softened towards the reprobate Ralph; but he was too Scottish to have him in his house, or to give his consent.

The widow came to see him five or six times, and he was hard to refuse her. But he could not bring himself to give in to a woman.

Matters were brought to a head by his daughter's weeping announcement that Widow McNee had forbidden her son to continue the engagement any longer. It seemed that she had grown tired, and that meant an end of it.

"She's never said that?" asked Alan.

"Ay, and now there's no one to help us!" cried Margery. "Ye're a pair of cruel old wretches!"

The farmer was worried, not so much at the thought of his daughter's bleeding heart as Ralph's thousands. He took his daughter's hand, and patted it gently.

"Never you mind, lassie," he said, "you shall be married despite the old woman."

The girl cried aloud in her surprise.

So farmer Alan sent for Ralph to consult with him.

"I'm doing it just to spite the widow, mind ye," said the farmer when the astonished Ralph had arrived. "But you two bairns must get married."

"We've your permission?" gasped the prospective bridegroom.

"On one condition."

"Eh?"

"It's to be a secret wedding now," he replied. "If you keep it secret from the widow, I'll help you and see no harm comes to you. Ah, that woman will be just mad!"

Ralph evidently shared his opinion with the farmer, and hesitated in his reply. But he remembered his mother's advice about getting married first, and then worrying. He held out his hand to the farmer.

"It's a bargain," he said, and that day week Farmer Alan was a father-in-law.

Ralph was sent home to inform the widow of the news, while the farmer waited in anticipation of her glorious wrath.

She was rather more startled than otherwise, and went straight to see Alan. He met her alone in his kitchen.

Very pale, and, for her, wondrously nervous, she made her confession.

"Mister Alan," she said, "I have been a very wicked woman."

"Wicked?" asked the farmer, puzzled.

"Yes. I have deceived you most wickedly," she said, coming out with her confession in a rush. "I told you that Ralph had been left a heap of money. It was not true."

"Not true!"

"No," she rushed on. "I did it to make you agree. I thought that you would do it for the money."

The farmer colored deeply, and for a moment there was an awkward silence. Then, in a low voice, he said:

"And I did so, you think?"

"No, no!" she exclaimed. "I have been a very wicked woman."

Alan stepped up to her.

"Do you know why I did it?" he asked, almost roughly.

"No." Her eyes were frightened, but bright.

"So that I could be related to you."

"To me! But I don't understand."

"Don't you!" he cried, and took her in his arms.

And then, a little later, the Widow McNee said, looking up into his eyes:

"I think I understand now, dear."

"You ought to," he laughed. "Ma wurrd, but a widow's a verra dangerous thing, I'm thinking!"

DOCTOR ADVISED HER TO TAKE THEM

Dodd's Kidney Pills Cured Mrs. Belliveau's Bright's Disease

Now She Can do Any Kind of work—Why Dodd's Kidney Pills are so Popular.

Pre Dun Haut, Westmoreland Co., N.B., January 30. (Special.(It is becoming a proverb in New Brunswick that no place is to small to furnish at least one person who owes his or her good health to Dodd's Kidney Pills. And this place is no exception to the rule. Mrs. Dominique J. Belliveau, a well known and highly respected resident says in an interview:

"I took Dodd's Kidney Pills on the advice of my doctor for Bright's Disease, and I am glad to say three boxes cured me completely. I can do all kinds or wrok now. I always keep Dodd's Kidney Pills in the house in case we might need them."

Sometimes you wonder why people, cured by Dodd's Kidney Pills, are so enthusiastic in their praises of them. The reason is that they strike right at the root of ill-health. Dodd's Kidney Pills cure the kidneys. That means that all impurities are strained out of the blood. It means pure blood, and pure blood means good health all over the body. Good health means good spirits. Hence the enthusiasm.

Mourning Affects Welcome.

London, Jan. 31.—The King has sent a telegram to the Lord Chamberlain that he does not desire any alterations in the plans for his reception at Portsmouth and London, or in the thanksgiving services at St. Paul's, except that the court will be in mourning.

SANOL

The new discovery will positively remove Gall Stones, Kidney Stones, Gravel in the Bladder, and will effect a complete Cure. It will dissolve and remove stones without pain, and there is no necessity for an operation in the future, as Sanol will cure in every case no matter how long standing the disease may be.

SANOL will be found particularly valuable in old cases of Kidney and Bladder diseases

SANOL is a preparation of herbs and herb extracts, and contains no poisonous ingredients. It's use therefore, cannot possibly harm either the stomach or intestines.

Sanol per bottle $1.50

Get it from McDERMID & JURY, Druggists, Peterborough, or direct from The Sanol Manufacturing Co., Winnipeg, Man.

A copy of Sanol BOOKLET FREE

STAMPED LINEN GOODS and a full line of Linen Floss THREADS for working, at the

Ladies' Hair Store

All kinds of Hair Goods made up, also ladies own hair combings made into Puffs and Switches. Best of work guaranteed.

All styles of PADS, FRINGES. etc.

Hair Dressing, Shampooing, Scalp Treatment

Our preparations for the prevention of hair falling out have proven their value.

Mrs. M. J. Byrne

421 George St. Phone 1350

Children's Aid Society

FOR THE CARE OF NEGLECTED AND ILL-TREATED CHILDREN.

Incorporated by Act of Legislature. Information required. Information kept strictly private.

CHILDREN FOR ADOPTION

GEO. COCHRANE, AGENT and ASST SEC.

Phone 329 765 GEORGE ST

W. B. NUFORM CORSETS

The best popular-priced Corset made.

Every figure can be becomingly corseted in one of the many attractive W. B. Nuform models. They present the figure in graceful lines and erect poise, effecting a decided improvement.

Made of service-giving fabrics—daintily finished and perfect in fit.

Price $1.00 upwards to $5.00 per pair.

Sold at all stores, everywhere.

WEINGARTEN BROS., Makers, 34th St. and Broadway, N. Y.

The General Accident Assurance Company of Canada a Branch of the Perth Fire and Life of Scotland, with over Five Million Dollars of assets.

The General Accident Policies contain the most up-to-date features, and is noted for its liberality and promptness in settlement of all claims, having never yet contested a claim in the Courts of Law.

As a large percentage of accidents occur through the carelessness of others, start the New Year right, by placing your accident insurance in a Company with such a record.

Let us show you the benefits under our Accident Contracts. For full particulars apply to

W. H. HILL'S

General Insurance Agency,

159 Hunter Street, Peterborough.

J. D. CAMERON, Inspector, Accident Dept.

Phone 14, Bell or Machine.

AUTOMOBILE AND CYCLE SKATES

Are made in Canada. Ounces lighter than any other, and stronger. 12 different styles to choose from. See our new "LADIES' AUTO," the lightest skate made. Perfection Ankle Supports. The only perfect support made. Does not cramp the foot, allowing free backward and forward movement and preventing all side movement.

Skates Hollow Ground

MILLARD'S BICYCLE SHOP

225 Hunter St. near Aylmer Street

Counter Sales Books

THE REVIEW has arranged with the manufacturers to supply

Counter Check Sales Book

for grocers, dry goods, clothing, and all branches of business.

Samples on view and prices. Phone your wants and they will have prompt attention.

Prices the lowest, the makers having exceptional facilities for this class of work.

REVIEW PRINTING CO.

177 Hunter-st. Phone 189.

A Want Ad in The Daily Review

will find the right worker for that job. For the work-seekers who are versed and practised in "nowadays ways" of doing things are sure to turn FIRST to the offers of employment found in THE DAILY REVIEW, "which is why" an employer is enabled to choose the BEST man or woman for the work to be done

A Common Mistake

A common mistake, and one that is quite excusable, is that so many people between the ages of 40 and 50 feeling the need of glasses either refuse to wear them or continue putting it off.

There is no greater mistake than the common saying that "so-and-so" had such strong eyes, lived to be 80 and never used glasses to read. It is a physiological fact that at the age of 45 years the crystalline lens looses some of its elasticity; it looses more as age advances, so that even under accommodation it cannot become convex as it did before; consequently, this convexity (needed for reading) must be supplied artificially by means of glasses.

The above is taken from the Family Doctor a large American publication.

WE RECOMMEND GLASSES ONLY WHEN ABSOLUTELY NECESSARY.
CONSULTATION FREE.

A. A. FOWLER, Phm. B.
EYESIGHT SPECIALIST
WITH—
NUGENT DRUG CO.
386 George St. Peterborough

FRAMING

Bring us your Christmas Pictures now to be framed before they are soiled or spotted.

THE **ROY** STUDIO
140½ Hunter Street.

THE CRYSTAL
FOR SALE

This handsome and very fully equipped and up-to-date Moving Picture House, on George Street, Peterborough, is offered for sale.

Central location, in direct line of business travel. Long lease. New Moving Picture Machine, New Piano. In every respect ready for business. Terms to suit purchasers.

Apply to
OZIAS de LAPLANT,
Solicitor, 378, Water St., Peterborough.

Amateurs

Headquarters for all supplies for Photographers—Kodaks, Films, etc. Thoroughly up-to-date supplies—just what you need.

Lendrum's Studio
Phone 626 170 Charlotte Stree
Open Both Day and Evening

CATERING
A SPECIALTY WITH US
ALWAYS SOMETHING NEW

Best Banquet Hall in City.

Best and largest variety of
FRESH BAKING DAILY

Coleman Bros.
426, GEORGE STREET.

Adams' Clearing Sale of Children's Winter Dresses

$2.50 to $3.50 DRESSES for $1.98
DRESSES to fit Children from 3 to 7 years, made of fine quality French Serge, worth regular $2.50 to $3.50. *Special Clearing Price* **$1.98**

$3.75 to $4.50 DRESSES for $2.98
DRESSES to fit Children from 8 to 14 years, made of fine quality Tweeds and Serges, nicely trimmed. Worth regular $3.75 to $4.50. *Special Clearing Price* **$2.98**

$4.50 to $7.00 DRESSES for $3.98
DRESSES to fit Children from 10 to 16 years, made of fine quality Serges and Panamas. Beautifully trimmed. Worth regular $4.50 to $7.00. *Special Clearing Price* **$3.98**

Don't Miss these Children's Dresses at prices about the cost of making. See Our Window

Harry Adams

Ask Your Druggist for a Free Peruna Almanac for 1912.

Applications Wanted

Applications endorsed "Application for position of Assessor" will be received by the undersigned up to **4 O'CLOCK P. M., ON SATURDAY NEXT**, February 3rd, for the position of permanent assessor for the City of Peterborough. Applicants are requested to state salary expected.

S. R. ARMSTRONG,
4d City Clerk.

MEETING OF THE POULTRY ASS'N.

The Directors of the Peterborough Poultry Association will meet in the President's office at 8 o'clock Thursday, and the annual meeting of the Association will be held in the hall, Simcoe street, on Thursday, Feb. 8th, Business, auditors' report and election of officers for the ensuing year, Every member is expected to be present,

CANADIAN CLUB

The meeting which was to have taken place on Thursday, February 1st, has been cancelled owing to the inability of Mr. E. F. B. Johnston to be present.

The next meeting will take place on Thursday, February 8th, when the Club will have as its guest Mr. J. L. Englehart, Chairman of the Temiscaming & Northern Ontario Commission,

NOTICE

On and after Feb. 1, 1912 St. Peter's T.A.S. will not be responsible for any accounts contracted in the name of the society, without an order signed by the Chairman of the Trustee Board. 1d

BIRTH

THROOP—On Sunday, January 28th, 1912, to Mr. and Mrs. K. Throop, London street, a daughter.

DIED

SWEATON — On Tuesday, January 30, 1912, Neil Leslie Sweaton, aged 21 years and 5 months, Funeral on Friday from the late residence, 191 Rubidge street, at 2.30 o'clock, to the Little Lake Cemetery, Service at 2 o'clock.

Electric Restorer for Men
Phosphonol restores every nerve in the body to its proper tension; restores vim and vitality. Premature decay and all sexual weakness averted at once. **Phosphonol** will make you a new man. Price $3 a box, or two for $5. Mailed to any address. The Scobell Drug Co., St. Catharines, Ont.

DR. PORTER ON TUBERCULOSIS

Disease Should be Treated at Its very Beginning

The Combating Forces Necessary to the Consumptive Patient

One of the best and most comprehensive lectures delivered in Peterborough for some time, was given last evening in the Collegiate assembly hall by Dr. G. Dana Porter, on the prevention and treatment of the dreaded white plague, tuberculosis. His audience was fair sized, composed largely of women, and the attention given to the speaker's word denoted a sympathy and interest unmistakable in the subject created. It was certainly a pity that a better representation of citizens was not present, as Dr. Porter covered the subject in a both interesting, highly instructive and educating manner. His delivery was excellent, and he proved himself to be a very able lecturer. A vivid description of the ravages of the white plaeue, of the numberless victims it claims, and lastly the efficacy of fresh air, rest, good food, exercise and sunshine in conqueroring the disease, made a deep impression upon the audience.

SESSION OF THE RURAL DEANERY IS CONCLUDED

Christian Socialism Was One of the Subjects Discussed

The Rural Deanery of Peterborough and Northumberland counties concluded their session in the city late yesterday afternoon, with a discussion on the subject of Prayer Book revision, The matter was thoroughly gone into, and recommended to be sent in to the Revision committee. The whole discussion throughout was of a very instructive and illuminative nature.

Rev. Wm. Burns of Hastings, read a paper on "Christian Socialism," which was also discussed. The meeting concluded with devotional exercises, conducted by Rev. Canon Davidson. The visiting clergy dispersed to their homes last night and this morning.

MILLBROOK LADY PASSED AWAY IN WINNIPEG

Mrs. H. McCartney Succumbed to Attack of Pneumonia

The death occurred at Winnipeg on Friday, of Mrs. H. McCartney, the mother of Mr. George McCartney, of this city, The deceased passed away at the home of her daughter, Mrs. J. A. Vance, after an illness from pneumonia with which she was seized on the preceeding Monday, She had been a lifelong resident of Millbrook and had been at Winnipeg but six months, Besides her son and daughter there are two brothers, Messrs. W. R. Sanham, of Wyoming, Ill., and John Sandham, of Harlan, Iowa, The remains will arrive at Millbrook in charge of Mr. Arthur Vance, at noon on Friday and the funeral will take place from St. Thomas' Church to St. Paul's Cemetery,

INDIANS OPEN THEIR COUNCIL WITH PRAYER

New Indian Agent Found Conditions Satisfactory at the Reservations

Mr. Finch W. Miller, who has been appointed Indian Agent for the Hiawatha and Chemong reservations, has taken over the duties of the position, and paid his initial visits to the reserves on Friday last and Monday of this week. Mr. Miller was welcomed by the people of both places in a very cordial manner, At the Hiawatha settlement an Indian Council meeting was held, the meeting being opened with prayer in the Indian tongue,

At the Chemong reserve Mr. Miller found everything in good order, In accordance with his duties as justice of the peace, Mr. Miller found it necessary to reprimand three young braves for misbehavior at a concert.

Don't fail to hear Allan Studholme, M.P.P., the only Labor Member in the Ontario Legislature, at the opening of the new Labor Hall, formerly the T.A.S. Hall, 435, George St., on Monday, Feb. 5th. A first-class musical programme. Tickets 25c each, from members of the Committee, and at Gainey's Cigar Store. 4d

WILL WAVE THE FLAG NO MORE

John Landry Retires on His Pension To-day

Mr. John Landry, now flagman for the G. T. R. at the Reid street crossing, and formerly flagman at Brock street, is leaving the company's service to retire on his pension. Mr. Landry has been for years well known as flagman for the G. T. R. and has been superanuated for some time, but still remained an employe of the company. To-day is the last day that he will be at his post.,

His successor is Mr. Arthur Reid fromerly on the G. T. R. railway lock bridge,

Tom Bee, who first discovered gold on Nansen Creek, is visiting his old home in England.

This Coffee Pot FREE

Why Dalton's French Drip Coffee is so Wholesome, Delicious and Economical

When you have once tasted Dalton's delicious French Drip Coffee, made in a Dalton's French Drip Coffee Pot, you will never be tempted to drink ordinary boiled Coffee again.

The Coffee berry, or bean, is protected by nature from the insect world by a tough outer shell or husk which contains tannin and other acid, bitter principles which are poisonous to insects and certainly not wholesome to the human system.

Other roasters of Coffee do not remove this bitter husk, and this is why many people find that ordinary Coffee does not agree with them. Not only that, but the usual way of roasting Coffee in cylinders over coke or gas fires, drives off the volatile essences, so essential to aroma and flavor.

Dalton's French Drip Coffee

The DALTON way is to throw the Coffee berries against an intensely hot flame. This roasts them in half the time and prevents the volatile essences being driven off. Then the Coffee is cooled by a special process, during which a strong suction air-blast blows off all foreign substances. Next comes the grinding, during which another powerful air-blast removes the poisonous, bitter outer shell. The Coffee contains absolutely no chicory and is packed in sealed tins, which preserve all the delightful flavor.

We make Dalton's French Drip Coffee in two strengths Mild Blend and Strong Blend. You cannot tell however which you will like the best until you try both and that is why we ask you to buy two tins in our special offer.

SPECIAL INTRODUCTORY OFFER.

We feel so sure that you will find either Dalton's Mild Blend or Strong Blend French Drip Coffee just the Coffee that you have been looking for that we have authorized your Grocer to give you one of these handsome pots (worth $1.30) absolutely Free with your first purchase of a tin each of Mild and Strong Blend. You buy two tins of our Coffee—one of each blend—at 50c. per tin, to give it a fair trial, and we give you the means of testing it FREE, satisfied that you will use nothing but Dalton's French Drip Coffee thereafter.

25c. and 50c. tins. Never sold in Bulk.

9 **DALTON BROS., TORONTO.**

If your grocer will not supply you, enclose $1.00 and we will send carriage collect.

LETTERS TO THE EDITOR

The Review does not hold itself responsible for opinions expressed by its correspondents

To the Editor of the Review.

Sir,—It is highly amusing to read the frantic efforts of the "friends of good government" to show that Mr. Lancaster was betrayed. It may not be necessary to say it, but the fact remains that Mr. Lancaster, on the floor of the House on that memorable occasion, openly accepted the course ultimately agreed to by Mr. Borden.

I sent 500 copies of Hansard to Peterborough, in care of Col. Miller, and it can be seen from this official report that in reply to Mr. Porter's questions both Mr. Borden and Mr. Lancaster accepted the course ultimately adopted, of sending both Lancaster's bill and a general stated case on to the Privy Council. What more need be said?

Yours truly,
J. H. BURNHAM.

Last Chance for Free Land

A reservation of fertile valley land is now open in Mexico, Homesteads free, Only requirement is to have five acres of bananas planted within five years, An authorized company will plant the bananas and market them on shares, Your share should bring $200 per acre annually, The Jantha Plantation Co., Block 313, Pittsburgh Pa., U. S. A., distribute Mexican land in the U. S. and Canada. Write for particulars. You need not go to Mexico,

Fort George has now a regularly organized brass band.

LOCAL NEWS ITEMS

During the illness of Conductor Geo. Jobbitt, of the Lakefield train, he has been unable to assume his customary duties for the past few days. Conductor McIlroy is in charge.

A meeting of No. 6 Company, Peterborough Rangers was held this week, when it was decided to hold a dance on the evening of Feb. 20th., at the Armories.

—COMING—

PROF. DORENWEND
OF TORONTO
will be at the
ORIENTAL HOTEL
PETERBORO'
ON FRIDAY,
FEBRUARY 9th
with a stock of the newest EUROPEAN AND AMERICAN FASHIONS IN HAIR GOODS

Our Tranformation
for the lady who has thin hair, cannot be equaled. All Our Goods are noted for their superior workmanship exclusive styles, and fine quality of hair.

SWITCHES TRANSFORMATIONS
POMPADOURS
WAVES FRONTS COILS
Any style will be gladly demonstrated free

WILL ALSO BE AT BENSON HOUSE, LINDSAY — FEBRUARY 10th

OF INTEREST TO THE BALD MAN.
You are invited to call on us for a FREE DEMONSTRATION of our famous
'Dorenwend Sanitary Patent Toupee'
The only Sanitary and perfectly constructed toupee made, Indetectable, light in weight, strong, perfectly ventilated. Worn and endorsed by physicians and medical men, They are MADE IN ANY STYLES, SHAPES or SHADES
Do not fail to call and see them.

THE DORENWEND COY, of Toronto, Ltd
The House of Quality Hair-Goods
103-105 YONGE ST, TORONTO, Ont.

Mid-Winter Clearance Sale

SHOES, FELTS AND RUBBERS
For Half their Value

We have gone through our stock carefully and selected out all the pairs of which we have only a few of a kind.

WE HAVE PLACED THESE SHOES BY THEMSELVES ON
OUR BARGAIN TABLES

WE HAVE ATTACHED PRICES TO THEM THAT WILL ASTONISH YOU, AND SELL THE SHOES AT ONCE.

These Shoes, Felts, and Rubbers, have been our best sellers. Nothing the matter with them except we have only a few pairs of a kind and wish to clean them out to make room for our Spring and Summer Shoes.

HERE ARE A FEW OF OUR CLEAN CUT PRICES—

MEN'S GUN METAL & VELOUR CALF BLUCHER BOOTS, Invictus Shoes. Geo A. Slater's make. Regular $5.00. Sale price **$3.45**

MEN'S VELOUR CALF AND BLUCHER BUTTON BOOTS, oak tanned soles. Goodyear welts, regular $3.50 & $4.00. Sale price **$2.45**

MEN'S VELOUR CALF BLUCHER BOOTS, oak tanned soles, silk stitched, Regular $3.00 & $3.50. Sale price **$1.98**

WOMEN'S GUN METAL BUTTON & LACED, Goodyear welts. Oak tanned soles. Regular $4.50 & $5.00. Sale price **$3.45**

WOMEN'S GUN METAL BUTTON & LACED. Goodyear welts. Oak tanned soles, silk stitched. Regular $3.50 and $4.00 Sale Price **$2.45**

WOMEN'S GUN METAL BUTTON & LACED. Oak tanned soles. Silk stitched. Regular $3.00 & $3.50. Sale price **$1.98**

FELT SLIPPERS
Felt Soles, Genuine German Felt

Men's Felt Slippers	reg. 75c	Sale price 49c
Women's	60c	39c
Misses'	50c & 60c	39c
Children's	40c	24c

RUBBERS

Men's Rubbers, all sizes	reg. 75c	sale price 59c
Boy's	65c	49c
Women's	60c	49c
Misses'	50c	39c
Children's	40c	29c

These Shoes, Felts and Rubbers are our own carefully selected stock. No Goods brought in for sale purposes. Come early as you can save lots of money by doing so

AT THE QUALITY SHOE STORE **J. T. STENSON & SONS** 364 GEORGE STREET

Clarke's Big Jewelry Sale

To-morrow Morning **To-morrow Morning**

The entire new stock of Messrs. F. R. Clarke & Sons, consisting of high-grade Watches and Clocks, Diamond and Pearl Goods, Gold and Silver Goods, also a large imported stock of Antique China of the very best manufacture, consisting of the genuine Royal Doulton, genuine Wedge Wood, the real Brown Betty, the famous Art Nippon Ware and the genuine Tapastry China, made by the Crown Derby firm.

All to be Cleared Regardless of Cost

Also the entire stock of Brass Goods, imported from Russia, England and New York, personally selected by Mr. Clarke. Everything must go to make room for new goods.

Just a Few of the Bargains:

To Ladies only

60 Sterling Silver Thimbles, ranging from 25 cts to 75 cts. Thurday 9 a.m. **6c**

3 only, Electric Reading Lamps with wi h antique brass bowls. Regular price 16.00 to 18.00. To clear **$11.75**

115 odd pieces of China ranging in price from 50c to 1.25. To clear at **24c**

Hand Bags. Regular price 1.50to 3.00. Thursday 9 a.m. **89c**

45 Back Combs with rhinestone settings. From 1.50 to 2 50. On Sale Thursday 9 a.m. **89c**

60 pieces of China. Regular price from 2.00 to 4.00. To clear at **89c**

26 dozen 1847 Rogers Goods—Knives and Forks, dinner or dessert. Regular price 5.00 and 5.50 While they last, per dozen **$3.65**

3 only Chafing Dishes, imported goods Regular price 8.50, 9.00 and 9.50. To clear **$6.95**

9 only, Brass Trays, imported goods. Regular 2.00 to 2.50. On Sale **$1.15**

7 Cut Glass Berry Bowls, best quality. Regular price 8.00. On Sale at 9 a. m. **$5.20**

32 Rhinestone Set Hat Pins, best quality. Usual price from 1 50 to 3.00. On Sale at 9 a.m. **65c**

16 Fancy Clocks, guaranteed. Regular price 3.00 to 5.00. On Sale for **$2.85**

5 only, Gold Sunbursts, genuine pearls. Regular price 15.00. Thursday **$10.75**

1 only, Grandfather Clock, chimes every 15 minutes. Regu'ar 65.00. Sale Price **$42.00**

6 five stone Pearl Rings, 14 kt gold. Regular 10.00. For **$6.50**

64 odd pieces of China, the very best manufactured. Ordinary price from 1.00 to 2.50. Thursday 9 a.m. See Our Window **49c**

8 only, Gent's Buckle Rings, guranteed. Regular price 2,50. To clear at **$1.15**

38 pairs Cuffs Links. Regular price 50c, 75c and 1.00, To clear at **35c**

See Window

As we have a limited supply of these goods we cannot promise sale for these in afternoon. Buy early.

Remember, the Sale Commences To-morrow Morning at 9 a.m. Sharp.

CLARKE'S JEWELRY STORE

Corner of Brock and George Streets

Ladies' Fancy Dresses and Costumes Are Our Specialty.

We clean, press, alter and repair all outer garments worn by ladies and gentlemen, also furs and sleigh robes, chintz curtains, &c.

2 STORES { 173 Simcoe Street / 204 Charlotte Street
Phone 669, 575. Machine 373

DOMINION CHINESE CAFE

Modern and up-to-date dining rooms also private dining tables. Drop in and try our special Chinese Dishes—nothing but the best of steaks and chops used. We guarantee the best of satifaction to strangers and all our patrons.

328 GEORGE STREET

OPEN FROM 7 A.M. to 2 A.M. Tom Him, Manager

Rare Opportunity

First-class half or whole section in famous Souris district, Manitoba. Highly improved, with good buildings. All under cultivation. Plenty of good water. This is at a BARGAIN with term to suit. Apply to— dwim

A. BROWN & CO., 406 George St.

A Good Portrait

will always be received with pleasure by friends. Our portraits are good portraits—the kind the children will appreciate in after years.

A letter making an appointment will have our immediate attention.

Louis Mendel

STUDIO — 374½ George St, East Side
The only studio on George-st.

W. J. Hancock

Licensed Auctioneer, graduate of the National School of Auctioneering. Farm and Farm Stock sales a specialty. All classes of goods sales promptly attended to. Open for engagement. Residence—No. 588 Stewart st., Peterborough, Phone No 1069, Bell.

Stock of
Ferns and Primroses

to be sold at greatly reduced prices. They must be sold to make room.

Mason's Floral Emporium WATER STREET

GEORGE ST. SUNDAY SCHOOL HAS MEMBERSHIP ENROLLMENT OF 827

Mr J. W. Cornish is New Superintendent—Girls Lead in Attendance.

The annual meeting of George street Sunday school was held last evening, the members turning out in large numbers. The reports presented indicated a most flourishing condition of the school, both in attendance and finances.

Mr. Ray Best acted as secretary and the pastor, Rev. Isaac Couch presided.

SECRETARY'S REPORT

The secretary presented the following report of the school—

Number of Boys on Roll	80
Number of Girls on Roll	108
Bible classes, No. on Roll	243
Primary dept. No. girls on Roll	79
Primary dept. No. boys on Roll	77
Home Department	128
Cradle Roll	25
Officers on Roll	14
Teachers on Roll	40
Orchestra	15
Total	827

Total attendance of officers and scholars, exclusive of Home Department and Cradle Roll was 17327, the average attendance of same being 333.

Total attendance of Boys	6313
Total attendance of Girls	8991
Total attendance of Teachers	1440
Total attendance of Officers	523

NEW SUPERINTENDENT

Mr. George Robertson, who has been acting superintendent of the Sunday school for the past six months, officiating most capably, has relinquished the office to Mr. J. W. Cornish. The assistant superintendents elected were Messrs. J. S. Knapman, Geroge Robertson and G. S. Ferguson. The secretary and treasurer of Grace church also presented their reports for the past year.

Forty-three teachers and officers of the Sunday school have qualified for prizes., having attended fifty Sundays or more during the year.

After the business of the meeting was concluded the following program was given—

Selection—By the Geroge street Sunday school orchestra.
Vocal Solo—Mr. William Miller.
Reading—V. Merrill.
Piano Duet—The Misses McKee.

Refreshments were served by Mrs. Stubbs class to all the officers and teachers and the orchestra.

Mrs. Stubbs also presented a report on the work of the Home Department. showing receipts and expenditures.

A NERVY VISITOR

Relief Officer Given Call by Haughty Alms Seeker

The relief officer had a case this week, where an applicant for charity was possessed of a goodly amunt of nerve.

The man came to him in a very self-possessed and airy manner, with the remark that he was sorry, that he was was compelled to ask for some d—— charity.

The officer didn't like the tone, nor the remark, and assured the man that he would nto get any charity unless in need, and that he should consider charity in a better light than in the slighting way he spoke of it.

The man left after giving an order for some wood to be left at a certain address.

A day or so later the officer received a note from the applicant stating that he had found wrok, and that the order could be cancelled.

Charlotte St. Church

To-night at 8 o'clock the regular Quarterly Love Feast will be held, followed by the Sunday School lesson preparation, The pastor will conduct the Love Feast and His Honour Judge Huycke, the lesson study, There should be a large attendance,

BUILDING PERMITS FOR JANUARY

Just five building permits were issued this month. as follows:

T. C. Buott, Charlotte street, office building, cost $10.

John Young, 184 Hunter street, garage and warerooms, $2,000. S. Belcher, architect.

M. Carton, Mark street, dwelling, $675.00. V. Reynolds, contractor.

M. Carton, 452 Mark street, addition to building, $200. V. Reynolds, contractor.

M. Carton. Mark street, repairing building, $100.00. V. Reynolds, contractor.

The total amounts to $2,985.00.

Highlands of Scotland

The Y. W. C. A. would again call the attention of the public to Prof. J. Morrison's stereopticon lecture on "The Highlands of Scotland," to be given in the gymnasium Hall, on Friday evening of this week. In imagination Prof. Morison's hearers are transplanted to the hills and lochs of Bonnie Scotland, they see the beauty or crag and fen and trosachs, feel the breezes., and smell the fragrant heather. No man or woman in the city can afford to miss this lecture.

Admission, 25c tickets may be procured at Madill's drug store.

TO CURE A COLD IN ONE DAY
Take LAXATIVE BROMO Quinine Tablets Druggists refund money if it fails to cure. E. W. GROVE'S signature is on each box 25c.

WHO'S COMING AND GOING

Miss Olive Pentland, Benson street, is the guest of friends in Toronto.

Mrs A. Fife, 631 Stewart street, will not receive Thursday, and not until first Thursday in March.

Mrs. Edgar Burnham, 454 Weller street will not receive till the 3rd. Thursday in February.

Mrs. W. Harold Reynolds and son, of Winnipeg, are the guests of Mrs. J. Harris McClellan, Gilmour street.

Friends in this city of Mr, Robert Vance, of Ida, will be pleased to learn that he is recovering from his attack of bronchial pneumonia,

Mrs. H. G. Fiske received for the first time in her beautiful new home McDonnell street, yesterday afternoon, In future Mrs. Fiske will receive on the first Tuesday of the month, and will not receive on Thursday of this week as stated in Monday's issue.

TWO DIPLOMAS

The two diplomas for Grand Prix awarded by the Festival of Empire and Imperial Exposition at London, Eng., 1911, to the Grand Trunk Railway System and the Grand Trunk Pacific Railway for their exhibition building and general exhibits therein was received at headquarters of these respective companies this week.

The diplomas are handsomely engraved, and printed on heavy parchment, and have been added to the large collection of awards that the Grand Trunk System have secured in recent years at all the big exhibitions that have been held throughout the world.

The Grand Trunk have decided to continue this exhibition at the Cyrstal Palace, London, next year from April 6th until Oct. 31st and preparations are in hand for the purpose of adding to and changing the general scheme of the interior decorations of the building that will make it even more attractive than it was during the Festival of Empire.

Every one who has seen the Grand Trunk Pavilion at the Crystal Palace say that it is one of the best on the grounds, and the exhibit one of the finest and most attractive.

FORMER LINDSAY HOCKEY PLAYER PASSES AWAY

Death of Mr. Herb. Callaghan Followed Attack of Pneumonia

Peterboro friends and acquaintances will regret to hear of the death at Lindsay last evening of Mr. Herbert Callaghan, son of Mr. Callaghan, the market clerk of Lindsay.

The late Mr. Callaghan who was about thirty years of age, had been stricken with pneumonia. In his earlier days, he was a clever hockey player and figured on the Lindsay Intermediate O. H. A. team, and made his last appearance in the season of 1902. He was unmarried.

Sues For $1300

S. J. V. Stephenson, proprietress of the Marlborough. Toronto, has issued a writ at Osgoode Hall against William McComb, of Lindsay, claiming $1,359.70, for board and lodgings.—Toronto Star.

It has been decided to form a friendly society of old South Africans who reside in Calgary and vicinity.

There are 21 bachelors in Chesaw, B. C., waiting for leap year proposals.

OUR CUSTOMERS ARE SATISFIED WITH THEIR COAL ARE YOU?

Grand Opera House,
J.J. TURNER & SONS, Owners & Managers

RETURN ENGAGEMENT—
Thursday - Friday - Saturday
Feb. 1-2-3. Matinee Saturday.

MARKS BROS. A-1 CO. Direction Joe Marks

THURSDAY NIGHT—"A RAGGED PRINCESS."
ALL NEW PLAYS—ALL NEW VAUDEVILLE—CONTINUOUS PERFORMANCE
Prices—Evening: 10c, 20c, 30c; Matinee: Children 10c, Adults 20c - Seat Sale opens Tuesday

SMOKELESS COAL OIL

If you want a clear white light, entirely free from smoke and odor, try our American Smokeless Oil at 18c per gallon. Superior to anything on the market at any price.
Ordinary American Oil 15c
Canadian Oil .... 12½c Gasoline 20c
DELIVERED FREE IN ANY QUANTITY TO ANY PART OF THE CITY.

CHINA CEMENT CO. 163 CHARLOTTE ST. Macfarlane Wilson, Mgr.
OILS, CEMENTS AND SOAPS WHOLESALE AND RETAIL.

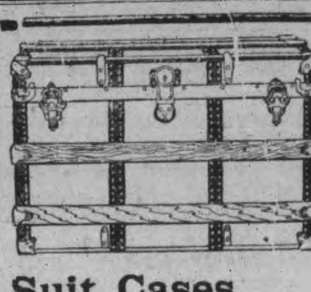

Sleigh Bells
Cutter Robes
Horse Blankets
SPLENDID STOCK

GOOD GOODS
Skate Straps
Winter Gloves
Hand Satchels

Suit Cases
Trunks
Bags
STARTLING VALUES

MEN'S FUR COATS Cut To The Bone — Fully 25% Off

B. SHORTLY SIGN OF THE HORSE AT THE DOOR 373 GEORGE STREET

UNION BANK OF CANADA

Paid-up Capital - - $4,762,000
Total Assets over $57,000,000

Opening in Peterboro'

A Branch of the Union Bank of Canada has been opened at Peterboro. With over 200 Branches in Canada, the Union Bank is particularly well equipped to handle your outside as well as your local banking business. Your account, whether **Current** or **Savings**, will be welcomed and will receive careful, courteous attention.

d Peterboro Branch—C. H. PENNEFATHER, Manager.

The ONTARIO CONSOLIDATED MINES, Limited.

AUTHORIZED CAPITAL $850,000.00 PAR VALUE OF SHARES 25c EACH

10 acres in the richest part of Cobalt, the world's most famous Silver Field. 4 acres prospected, showing 6 well defined calcite veins. Shaft 60 feet deep and all necessary buildings on property.

Write for prospectus, maps and special letter.

APPLICATIONS FOR STOCK FILLED IN ORDER OF RECEIPT.

FOR FURTHER PARTICULARS APPLY

MERSON & CO.

Members Standard Stock and Mining Exchange
16 KING ST. WEST, TORONTO, CANADA.

SPRIGS of SPORT

Bright Liners on Athletic Topics

JUNIORS MEET TRENTON HERE ON FRIDAY NIGHT

The local hockey club was notified this morning by Secretary Hewitt, that Trenton Juniors, winners of group 1, would play in Peterborough against the locals on Friday night, and that the return game at Trenton would be Tuesday night. Goals count in the two games.

T.A.S. and Havelock play a Trent Valley League game at Brock street rink to-night.

Peterborough intermediates should get new dates for next week.

Ben Simpson has been elected president of the Hamilton Football Club.

The Rooters' Club is to meet at the rink to-morrow night to prepare for the Trenton game.

The record of the Peterborough intermediates for the season is 6 wins, no losses, 65 goals for and only 12 against.

Trenton Juniors were beaten in Belleville last night, the score being 15—2. Armstrong, the Trenton star, did not play.

CURLING

The following games were played at the curling rink last night:

H. Foote 8, W. G. Ferguson 10.

J. W. Macdonald 11, Rev. G. W. Henderson 8.

G. H. Giroux 10, Hall 10.

T. B. Yeates 11, Wm. McIlroy 9.

T. Brightman 17, C. N. Brown 15.

A. Sturgeon 14, G. C. Clarke 8.

The games with Orillia for the Neill-Sheppard cup have been postponed till Monday, Feb. 5.

Band at Sacred Heart Rink, Wednesday night. Best sheet of ice this season. Largest rink in the city—190 x 90. 3d

Roosevelt Is Ready.

Trenton, N.J., Jan. 31.—"It is for his party and his country, not for Col. Roosevelt to decide the question of whether he is again to be a candidate for the Presidency. If they decide to nominate him I am sure he will accept. He will no more decline their call than he would decline to enlist if needed in the time of war."

The above quotation is part of a formal written statement over the signature of Lawrence F. Abbott, president of The Outlook Co., of which Col. Roosevelt is contributing editor, sent yesterday to former Governor E. C. Stokes. This is the most authoritative announcement of Col. Roosevelt's attitude.

Exiled by Lloyd-George.

London, Jan. 31.—(C.A.P. Cable.)—Rev. R. E. Walker, who, with his family and several parishioners are going to British Columbia to farms, says one reason for his going is Lloyd-George, who is taxing folk out of existence.

"In that wonderful country my four boys are sure to make good," he says. Lady Emily Walker is an expert poultry farmer.

C.N.R.'s Plans For Year.

Winnipeg, Jan. 30.—Sir William Mackenzie arrived yesterday morning from the coast and spent the day at the office of the Canadian Northern. Beyond the fact that the Canadian Northern will spend $25,000,000 west of the Great Lakes, employing 20,000 men on construction this year, he had nothing to say other than confirm the report that the company would shortly have to double track its line between Winnipeg and Port Arthur. Work on branch lines in the west will be pushed in all directions.

Yesterday the Canadian Northern drove the last spike in the 96-mile extension from Edmonton to Athabasca Landing. Work is to be started at once on the new station at Calgary.

Playing Safe.

"You seem to be rather fond of swiss cheese," remarked the dyspeptic. "I always thought cheese with holes in it was indigestible."

"The holes are," rejoined the man who had just finished his fourth sandwich, "but I never eat the holes."

The Coming Generation.

Teacher—Arthur, I shall be obliged to detain you again to-day after school.

Arthur—Of course you understand that if any gossip comes of your keeping me in every day you are responsible for it.

His Acknowledgment.

"Just remember," said his rich wife, "that I am the goose that lays your golden eggs."

"You're the first goose I ever saw that cackled every time she laid."

There Is Only One "Bromo Quinine" That Is Laxative Bromo Quinine

USED THE WORLD OVER TO CURE A COLD IN ONE DAY.

Always remember the full name. Look for this signature on every box. 25c. E. W. Grove

EL TERREMOTO.

A Love Affair That Reached Its Climax With a Shock.

By HONORE WILLSIE.

For three months now Eleanor had been on the desert edge fighting for her brother's health. At first the desperation of the struggle had kept her thoughts from straying eastward; had crammed with anxiety each moment that otherwise would have been wretched with homesickness.

But now, with the leisure that came with Jack's returning health, homesickness was beginning its inroads upon her. This made doubly hard to bear the fact that Jack was developing the fractiousness of the convalescent and that an ordinary pacific disposition was becoming so irritable that it taxed even the devotion of this most devoted sister. On this particular afternoon he had expressed an inordinate desire for a certain brand of cigars.

"But, Jack, dear," objected Eleanor, "the doctor says that you must not smoke."

"Who says I want to smoke?" growled Jack. "I just want to look at them and sniff of them and feel them. And I want them today."

Eleanor sighed patiently. "It's five miles to town, Jacky. And though it's 4 o'clock, it's frightfully hot. Don't you want to wait until tomorrow?"

"Oh, of course, if you don't want to do the favor for me," replied the invalid, walking feebly across the tent to pick up a fan.

"Why, certainly I'm going, Jacky," she cried. "The heat won't last much longer," and she disappeared toward her own tent, leaving her brother looking a bit sheepish.

So now Eleanor was riding slowly along the blistering trail toward the sleepy little adobe village which boasted a single Yankee store, at which she thought she could get the cigars. She was a beautiful girl, slender of body and lovely of face, with the refinement of good blood through many generations showing in every lineament. Her dark blue eyes, shadowed by the heavy lashes, looked tired, and her figure drooped a little as if in utter weariness.

"It's getting pretty hard," she thought. "It's spring up there, with the snow melting into little rivulets and the pussy willows out and the wild flowers coming. Only the thought of Jack's getting well keeps me from going mad."

She started a little as a cheery halloo greeted her and she saw riding down the trail toward her a broad shouldered, jolly chap in cowboy attire. He wheeled his mustang and rode beside her.

"I was taking a jaunt out to tell you that I have almost finished my work and must fly eastward again."

"Oh, that is too bad!" cried Eleanor.

The man's fine brown eyes beamed. "I've only known you a week," he answered, "but it's been a mighty pleasant week."

"Jack will miss you," said the girl.

The man eyed her silently. "She's wearing herself out," he thought. "I wish I could take her away from here. Berwell's nearly strong enough to go it alone now. By Jove, she's a beauty!"

Eleanor wiped the alkali dust from her face and told him the reason for her trip to town.

"Rather hard on you," commented Hartley.

Eleanor smiled, but said nothing, and they rode for some distance in silence, Hartley's gaze scarcely leaving for an instant the drooping profile beside him.

"I wonder," he thought, "if she realizes that she's never told me a word of herself, who she is or—by the Lord Harry, if she'd have me I'd marry her tomorrow even if they both came from a foundling asylum."

By this time they were riding up the street of the dirty little Mexican village, whose inhabitants were too absorbed in the sight of the Americanos to move from beneath the horses' feet until urged to do so by Hartley in a patois that made up in vigor what it lacked in lucidity.

The Yankee store was the only frame building for miles around. It was owned by an enterprising Vermonter, who was making a small fortune in the lazy little town, where money went faster than it came.

Hartley tied the horses, and they entered the store. Just as they stepped within the door it slammed shut violently behind them, and the tremor of its impact shook the entire building. The storekeeper, the only other person in the dusky room, looked up in surprise that quickly changed to alarm. The tremor, instead of ceasing, increased.

"What's the matter?" he cried, running to the front of the store.

"I don't know," replied Hartley. "If I were up north I'd think it was a dynamite blast, but"—

Here the crockery in the window clattered and a roll of turkey red fell to the floor.

"It's an earthquake!" cried the Vermonter. "Come on, get out of here quick!" And he made a dash for the knob. But the door was fast, and immediately the floor was rocking so violently that the whole room seemed filled with flying articles from the store shelves. Hartley suddenly pulled Eleanor toward him, as if trying to shield her with his body. Then a great rumble, with continuous shocks like explosions, a fearful crash and darkness!

It had all happened in so short a space of time that Eleanor had scarcely realized that she was actually encountering an earthquake. She had been thrown violently to the ground, as the final shock came, and now she felt out in the darkness and encountered Hartley's quiet form. Almost hysterical with fright, she called to him and chafed his hands feverishly. Then came the voice of the storekeeper:

"Hello, you two in there!"

"Yes," called Eleanor weakly. "I'm all right, but Mr. Hartley seems badly hurt."

"The whole dinged front of the store has fallen in," called the Vermonter, "but I got out through a hole. Can you stay still till I get help?"

"Yes," answered Eleanor, and again she fell to chafing Hartley's hands.

It was a long and arduous task to remove the debris without injury to the prisoners beneath. The work was doubly long owing to the fact that what few natives had not fled to the desert were hovering over their ruined adobes with wails of "El terremoto! El terremoto!" so that the storekeeper did most of the work himself.

Long before their rescue Hartley had recovered his senses and by combining their two handkerchiefs Eleanor had bound the wound in his head that seemed to be his only injury. It was twilight when they reached the street, a quiet, southern twilight, with just the edge of a great full moon coming up over the edge of the desert.

As soon as it was possible Eleanor, with Hartley on guard, set out for camp. She was greatly disturbed over her brother, though the natives assured her that the shock was not serious where there were no buildings.

Hartley, looking like a picturesque bandit with his bandaged forehead, was in great spirits despite his aching head. He said little until they were well out on the trail. Then he rode close up to Eleanor's pony.

"Miss Burwell," he said, "an accident like this makes us friends of about ten years' standing, doesn't it?"

"It surely does!" cried Eleanor.

"Then," he went on eagerly, "don't you think that two such old friends could safely care for each other and—and perhaps marry each other?"

Eleanor did not seem so much astonished as the short acquaintanceship might warrant. But she blushed deeply in the moonlight.

"But you don't know me, and I don't know you," she said.

"Well, I'm an architect," he answered, "and I live in Chicago, and"—

"Not the 'John Hartley, architect,' that all the world knows?" cried Eleanor.

"I'm afraid so," he replied a little sheepishly.

Eleanor gasped. "My little name sinks into insignificance," she said.

Hartley looked at her suspiciously.

"You aren't E. Burwell, the illustrator?" he exclaimed.

"I'm afraid so," she mocked.

Hartley stopped the ponies and drew her close in his arms. "Whatever the names," he whispered, "we belong to one another, anyhow."

Mr. William Roff a former resident of Alberni, has just been elected mayor of Bedford, England.

"Was Fading Away"

A Young Woman—Scarcely Thirty—Seemed to Be Dying on Her Feet.

Dr. Hamilton's Pills Cured

"I think it should be the duty of the schools to teach children how to keep well," writes Miss Nannie E. Naydon, a well-known and highly esteemed resident of Bristol. "Ignorance of the laws of health and the use of improper remedies destroyed my vigor, and led me to the verge of invalidism. I was as a girl ruddy and strong. Nothing seemed to affect me until I was about thirty. Then gas began to form in the stomach. I suffered with bloating and a general failure in strength set in. If I went upstairs my breath hurt. My system was very irregular, and until I grew pretty bad I didn't pay much heed to my condition. Then I got blue, worried all the time, wakened in the night, and couldn't get to sleep again. None of the medicine I took helped me. One day I was reading of a very interesting case like mine cured by Dr. Hamilton's Pills. I took the same treatment. It was just right—didn't physic me to death, but took hold of the weak, sick parts of my system, and set things right. It seems as if Dr. Hamilton's Pills have made me young again, and all my color, spirits, vigor, and health of former days have returned to stay."

Every girl and woman should use Dr. Hamilton's Pills regularly. They help a woman in many ways. Beware of the dealer who asks you to take an inferior pill on which his profit is larger than on Dr. Hamilton's. Sold in yellow boxes, 25c per box, all dealers, or The Catarrhozone, Co., Kingston, Ont.

CORNS CURED IN 24 HOURS

You can painlessly remove any corn, either hard, soft, or bleeding, by applying Putnam's Corn Extractor. It never burns, leaves no scar, contains no acids; is harmless because composed only of healing gums and balms. Fifty years in use. Cure guaranteed. Sold by all druggists, 25c bottles. Refuse substitutes.

PUTNAM'S PAINLESS CORN EXTRACTOR

The First Presbyterian Church of Vancouver is to be sold.

TELEGRAPHIC BRIEFS.

John Helm, a pioneer resident of Port Hope, died in his 95th year.

Hundreds of exhibits arrived at Tilbury for the Ontario corn-growers' show.

The Russian Emperor has granted a pension to the widow of Tolstoi, who hereafter will receive $5,000 annually.

An ice jam that formed a mile above Niagara Falls yesterday cut down the flow over the cataracts over fifty per cent.

U. S. immigration officials state that a large number of Chinese have been smuggled into Detroit over the ice bridge from Canada.

Sir Wilfrid Laurier was the recipient yesterday of many unique and belated birthday presents from the Liberals of the Yukon Territory.

Florence St. John, the English actress, died yesterday. She was born in 1854, and had been identified with the stage from the age of fourteen.

It is reported that the Ontario Government has offered liberal concessions to Manitoba in the shape of territory in order to secure a port on Hudson Bay.

Representatives of grain-growers, millers and railway companies conferred with the Minister of Trade and Commerce at Ottawa regarding the new grain act.

Major R. J. Leonard, chairman of the National Transcontinental Railway Commission, was the guest of honor at the annual banquet of the Brantford Board of Trade.

Baron Stanmore died yesterday, in his 84th year. He was one of the most prominent British Colonial officials, having held the post of governor of a large number of British colonies.

As a result of the disorders in Urumiah, Persian Armenia, and Kuldja, Eastern Turkestan, the British Consul at Kashgar has requested troops from India for the protection of British subjects.

With the exception of an early morning outbreak, when a Syrian striker was so seriously injured that he died last night, the textile strike situation in St. Lawrence, Mass., was unusually quiet yesterday.

Hon. J. D. Hazen gave notice of a resolution in the House of Commons providing for a further loan of $6,000,000 to the Montreal Harbor Board to enable the commission to complete the terminal facilities.

A mob of 500 men yesterday stormed the jail at Cordele, Ga., where Albert Hamilton, the negro assailant of a white girl, was confined, took him and hanged him to a tree. Troops failed to arrive in time to save him.

The acetylene lighting plant in the Dewolffe Hardware Co. at St. Stephen, N.B., exploded yesterday. The whole plate glass was blown across the street, and a corner of the building badly shattered. Several were injured.

PILES CURED IN 6 TO 14 DAYS
Your druggist will refund money if PAZO OINTMENT fails to cure any case of Itching, Blind, Bleeding or Protruding Piles in 6 to 14 days. 50c.

AUCTIONEER

R. H. ALFORD

Auctioneer and Valuator

Farm and Real Estate Sales Executed Promptly and Satisfactory

Address Box 33 Lakefield P.O. Phone 87.

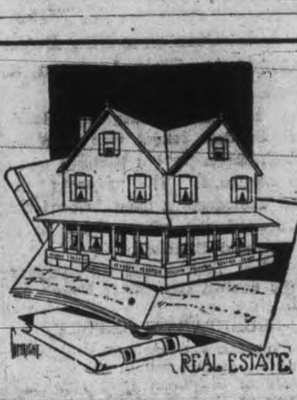

BARGAINS

PROPERTY FOR SALE

100 ACRE FARM
four miles from Peterboro, 80 acres under cultivation, balance pasture land and mixed wood, soil clay loam, rolling, few stones, good wells, 1½ storey brick house, frame driving shed, small barn. Price $3,500

75 ACRE FARM
73 acres under cultivation, balance hardwood timber. soil good sandy loam in high state of cultivation, well fenced, 1½ storey brick house, with furnace, cistren, good well. Frame barn, with good stabling underneath. Farm is located within short distance of school, church, post office and railway station. Price $6,200

ONE & A HALF STOREY
Frame House, East City. Parlor, dining room, kitchen, pantry and bedrooms, shed and good frame stable, large lot. May be purchased on easy terms of payment Price $1,200

2 STOREY AND ATTIC
Frame House, south, good concrete foundation, parlor, dining room, kitchen, pantry, 5 bedrooms, good well. Easy terms of payment. Price.. $2,000

2 Choice Building Lots, Engleburn Park, $8.00 per foot.

Building Lots at Byersville, $150.00 per lot. Terms $10.00 cash and $5.00 per month.

FOR RENT—First-class residence, with all modern improvements, centrally located. Rent $22.00 per month

J. T. O'CONNELL & Co.
136 Hunter St. Phone 376

A bottle of prevention is better than a deranged stomach.

Abbey's Effervescent Salt

25c and 60c bottle.
Sold everywhere. 83

WE SELL Anything you want
WE BUY Anything you have to sell.

JAY'S Stores

388-390 AYLMER ST., PETERBOROUGH

EAST CITY

COAL

And Wood Yard

MAIN OFFICE—111 Hunter Street East
Phone 96

Allsizes of the best mined Coal delivered promptly to all parts of the city. Terms strictly cash.

JANUARY PRICE

Egg .... $7.50 ton | Nut ..... $7.75 ton
Stove ..... $7.50 ton
Pea or No. 2 Nut $6.50

FIRST-CLASS HEMLOCK SLABS

WEIR & O'BRIEN
ARCH. WEIR JAMES O'BRIEN

D.L. & W.
SCRANTON COAL

THE BEST ON THE MARKET

Egg and Stove............$7 50 ton
Chestnut ....$7.75 "
No. 2 Nut..................$6.50 "

Wm. SCOTT Co.
Phone No. 264 - - Both Phones

IMITATION is the most sincere form of flattery. That is why some dealers advertise various kinds of Scranton Coal

There is only one genuine—that is the

D.L. & W. SCRANTON

We sell it at the following prices for January

Stove and Egg............$7.50
Chestnut....................$7.75
Pea Coal....................$6.50
Hardwood,.....$6.00 per cord
First-class mixed wood $4.50 per cord.
Cutting and splitting extra.

R. Hicks & Co
248 MURRAY STREET

Lehigh Valley
COAL

Best in the World

January Prices
will be follows—:

Egg and Stove Coal $7.50 per ton
Nut Coal .... $7.75 per
Pea Coal .... $6.50 per ton
Also first-class Hardwood $6.00 per cord. Mixed Wood $4.50
Cutting & splitting extra

— FOR SALE BY —

J. E. A. Fitzgerald
Both Phones 111

Coal Results

¶ We sell the very best quality of hard coal, as good as we know how to buy.

¶ Are you getting results from the coal you are now using? Are you sure it is good? Are you burning it the right way?

¶ There is a deal of difference in how you handle the range or furnace. Our long experience tells us that fact, and we are ready to advise any in doubt as to the best way to make use of coal as fuel.

JANUARY PRICES FOR COAL
Egg and Stove $7.50 per ton
Nut $7.75. No. 2 Nut $6.50 ton

THE PETERBORO FUEL & CARTAGE CO
LIMITED
162 Charlotte-St. Telephones—(Bell 261 270, (Machine)—270.
134 Alymer-St. Tel. Bell 302

GROCERY ALTERATION SALE

Another Big List of Cut Prices to reduce our stock before the workmen start at re-modelling our store.

This Cash Reduction Sale will only continue about ONE WEEK longer

Kippered Herring, reg. 12½c for............10c
,, ,, imported Scotch, reg. 15c..12½c
Fresh Herring, reg. 12½c for............10c
Herring in Tomato, reg. 10c for............8c
Sardines (large variety)............all reduced
Granulated Sugar, standard........18 lbs. for $1.00
,, ,, ,, ...9 lbs. for 50c
Light Brown Sugar............19 lbs. for $1.00
,, ,, ...9½ lbs. for 50c
Pork and Beans, No. 3, reg. 15c for............10c
,, ,, reg. 10c for............8c
,, ,, reg. 7c for............5c
,, ,, Richelieu, reg. 17c for........14c
Pickles, Sweet and Sour—Maconochie's, White's, Lipton's, Sterling, Stephen's, or C. & B.—reg. 30c for 25c, reg. 25c for 20c, 18c for 15c, 15c for 12c, 10c for 8c.
Shoe Blacking.... } reg. 10c for............7c
Stove Black Lead }
Maple Syrup—reg. 30c quart for............25c

Aunt Jemima Pancake Flour } reg. 13c for 10c
,, ,, Buckwheat Flour }
Aunt Sally Pancake Flour, reg. 15c for........ 10c
Goodwillie's Preserved Fruits, reg. 35c & 30c for 25c
McLaren's, Lipton's, Jell-O, Jelly (all flavors) ....90c per doz
Duerr's English Jam, large jars ....40c for 35c
35c for 30c

SAUCES

Lea & Perrin's, reg. 35c for............30c
Sutton's Worcestershire }
Lipton's ,, } reg. 25c for............20c
Holbrook's ,, }
,, ,, reg. 35c for............28c
Sutton's ,, (red label)...15c for 10c
Mushroom Sauce, 25c for............18c

BRUSHES

Scrub } reg. 35c for 30c reg. 20c for 15c
Shoe } ,, 30c for 25c ,, 15c for 10c
Stove } ,, 25c for 20c

BASKETS

Wicker Clothes, reg. $1.00 for 80c reg. 85c for 70c
,, ,, 70c for 60c ,, 60c for 50c
Wicker Hampers, reg. $2.75 for............$2.50
,, ,, ,, $2.25 for............$2.00
,, ,, ,, $1.75 for............$1.60

SOAPS all kinds reduced. **MATCHES** Parlor or Sulphur reg. 10c for 7c

Washing Compounds—reg. 10c for............7c
Lever's Washing Powder, reg. 5c for... 3 for 10c
Starches—Celluloid, Chinese, Everedy, Akron, White Glass or Crescent packages..... 10c for 7c
Corn Starch, reg. 10c for............7c
Coffee, pure, fresh ground, reg. 45c for 37c, reg. 40c for 32c, reg. 35c for 28c
Cocoa, any make, reg. 25c for 20c, reg. 15c for 10c
Cocoanut, fresh, reg. 40c for............30c
Shelled Walnuts and Almonds, reg. 50c for 40c

Olives—In this line we have such a large variety of kinds and size of bottles that it is impossible to quote prices—20 to 30 per c t reduction.
Cereals—All regular 10c for 8½c ....3 for 25c
Campbell's Soups } reg. 13c for............10c
Clarke's ,, }
Flavoring Extracts, reg. 10c for 7c, reg. 25c for 20c
,, reg. 75c for 60c, reg. $1.25 for $1.05
Toilet Soaps, reg. 5c for............3 for 10c
,, ,, boxes 3 cakes, 20c for............15c
,, ,, ,, 3 ,, 13c for............7c
Bovril.......... }
Armour's...... } reg. 20c for 17c, reg. 35c for 30c
Johnson's...... } ,, 65c for 55c, ,, $1.10 for 90c
Extract of Beef }

The Above Prices are Strictly for Cash

429 George Street **E. F. MASON** **Grocer, Peterboro**

PETES DEFEATED THE STRENGTHENED LINDSAY TEAM IN GRUELLING CONTEST AND ANNEXED THE DISTRICT HONORS

Locals Made a Great Start and Lead by 3-0 at an Early Period of the First Half—Lindsay Had Hard Time to Score With But Two Forwards and Derocher to Beat—Final Count Was 6-4.

"Bud" Kelly scored the first goal after but one minute's play; the score at half-time was 4-2; at the finish the figures stood 6-4, and the better team won.

It was Peterboro all the way, but they were going some, and had to keep it up. A let up would have done wonders for Lindsay.

Those fans who were unable to make the trip, missed a real hockey game. The 600 who did go, and were fortunate to find breathing space in the Lindsay rink will remember that game for a lon gtime to come. "Cap" Simpson said the crowd was the largest ever inside the doors and his statement goes undisputed.

AN ENTHUSIASTIC CROWD

It was a crowd closely numbering 1200 and in every way it was a typical gathering of followers of the king of winter sports—hockey. How they did cheer when a goal was scored and on the other hand gave vent to their feelings when the rules of the game were violated and the players were banished to the penalty box. The cheer that went up when Kelly netted the first counter for Peterboro; Peter Spratt the first for his team and Bearss the last tally of the night, which was the death knell of the Lindsay Intermediate team, so far as the 1912 championship was concerned, was enough to cause rain to fall. The last gaol by Bearss caused a sigh of relief from the local rooters and a groan from the camp of the enemy. With three goals behind, six minutes after the second half was commenced, Lindsay continued a game fight and succeeded through shots by Cain and Cote, in bringing the score to 5-4. This situation with the continual march of Peterboro players to the time keepers, fairly made the spectators hold their breath at times, the Lindsay rooters looking for a tie to be reached and the Petes supporters hoping for another score. For fourteen minutes the excitement was intense. Both goaltenders stopped what looked to be sure counters and with the rubber working overtime, it can readily imagined what the noise was like when the visitors' coverpoint shook the netting and put his team two shots in the lead. And although the end of the game was near at hand, Lindsay didn't give up. Young Jack Spratt, tired out as he was, with the assistance of Cote, Cain and Stoddard pressed on, but they were held safe, the effective checking of the invaders together with the sticky condition of the ice, doing the trick. When it was all over, it wasn't altogether like the stillness of a holiday in Peterboro. Henceforth or for some time at least, it is said, a considerable portion of the population of Lindsay will use tobacco stamps for money.

LOCALS DESERVED THE WIN

To the cistors, rightfully belong the spoils of the battle. If ever a team deserved to win aside from its strength or superiority, over its opponents it was the Petes. Some Lindsay fans held that the winners had all the luck, but when the list of absentees from the engagement is perused, it looks as though the boot was on the other foot. Of the twenty five penalties handed out by referee Burgoyne, seventeen went against Peterboro. Every man except Derocher did time, and some more than once. Each team was not allowed a goal which was claimed and the break in offside getaways was even.

WHERE LINDSAY FAILED

Lindsay had a great chance to land a few counters in the first half after the score stood 4-1 against them, but the best forthcoming was a lone tally by Stoddard. Then Peterboro was playing with a shortage in material to the extent of four men, Coughlin, Bearss, Giroux and Bond. Captain Park and Fred Kelly had to oppose the whole Lindsay team and at that Park wiggled through with an exhibition of that clever stick work, distinctly his own, and fairly earned a score but his shot went a little high of the nets. When the score did come and it was certainly not to be wondered at, it wasn't the phenomenal Jack Spratt who pulled the string but rather the old war horse Bill Stoddard. It was then that the famous youngster should have got in the wrok so much expected of him, but he fell down.

THE ROOTERS' CLUB.

The rink was comfortably filled at 7.30, and by this time the local supporters to the number of three hundred, who made the trip on the regular train, were on the inside. Led by Jimmie Callaghan and several others, choruses of the Rooters' Club broke out in different parts of the rink. It looked like business and the boys did well with their parodies. The crowd kept coming and managed to land a berth. The Lindsay team was first to appear, and in their company was the mascot. Joe Primeau. Hardly, however, had he taken several strokes when down he went in a heap. The sign was a bad one for the team. Next to appear was "Bingo," another mascot. This was the animal billed to do great things for Lindsay, and he did not. The players worked the puck for a short practice and looked fit for the coming battle. All eyes were upon Jack Spratt, and it was conceded by the opposition camp that there was nothing to it but a win for Lindsay. The Petes landed on the ice in good time and looked just as fit. Referee Burgoyne spent considerable time in completing preliminary arrangements, and when he started the teams away at 8.45, they were lined up like this:

PETERBOROUGH.
Derocher
Bond
Bearss
Giroux
Coughlin Park Kelly
Cain J. Spratt Cote
Stoddard.
Roberts.
P. Spratt
Gamble.
LINDSAY.

KELLY SCORED FIRST.

The play started off with a rush and down to the Lindsay end. Jerry Coughlin drew first shot and Roberts the first penalty. After going but one minute the puck was passed out to Kelly, who was settled and waiting for such a thing to happen, and he beat Gamble by a swift shot.

Right after the faceoff, Kelly again secured and shot dead on the nets from his wing. Gene Hurtubise elevated his hand and a mighty roar from the Peterborough fans went up. Lindsay, however protested, and Burgoyne allowed, Hurtubise being relieved of the job, and Stan Cook taking his place. Lindsay rushed the puck to Derocher, who blocked in clever style, and Park was banished. Bond, Bearss and Cote followed him and with the odds in their favor Lindsay tried hard to land a tally, but couldn't beat Derocher. The teams were travelling at a terrific pace, all eyes watching the battle between Spratt and Park. All hands returned to the ice and Derocher blocked a hard shot from Bill Stoddard, and a few seconds later roamed from his nets to get in the way of another. A scrammage resulted, but no harm was done. In six minues Jerry Coughlin, after having one shot turned aside, tried again, and the score stood

Peterborough 2, Lindsay 0.

In another three minutes he accepted a pass from Park, and the locals were three to the good. Lindsay was having their share of the rubber, but the checking of the Petes was superb, and Bearss and Bond were working all to the good. From the faceoff Jack Spratt secured, and with a speedy rush went right to Derocher and placed the rubber behind. It was a pretty piece of hockey and Lindsay fans went wild. Lindsay pressed, but Derocher was too much of a proposition. Giroux was chased, and Kelly got in a pretty board rush. Lindsay recovered and Pete Spratt raised a cheer when he went into Bearss and sent the local cover to the ice. Coughlin tore down the boards, but failed to count. Peter Spratt received a nasty cut from a skate, and had to retire, Giroux accompanying him. This injury placed Spratt at a big disadvantage for the remainder of the game. Bond broke up a three man combination, and Burgoyne put on a "sprawling" specialty. Cain scored, but the play was offside. Lindsay missed a great chance to gather a tally on a rebound off Derocher, but there was nothing doing. Bearss went off. The next score went to Coughlin, who worked his way clear through, making the count

Peterborough 4 Lindsay 1.

Lindsay secured the second tally, while four of the Petes were in the coop, Stoddard find the hole, and the half came without further scoring.

SECOND HALF.

The ice for the second half was in poor condition, and after fifteen minutes had gone by it was almost impossible to work the puck. The play was not so fast, but the result was uncertain and interest remained at a high pitch. Lindsay started off without Cain and Peterborough was short Giroux and Bond, who had to finish terms from the first half. Jack Spratt took a jaunt, but received the necessary attention. Bearss was banished and Cain and Bond returned to the ice. Lindsay had the better of the play for a few minutes, but found it impossible to score. Bond was seized with a cramp. Peterborough worked the puck up to Gamble; Spratt returned and Derocher made a great stop, the puck almost finding its way over the line. Another shot came his way, but he was right on. Bearss got into action again, and Pete Spratt drew time. The assault of Lindsay was brief, and finally the Petes were right at it again. Kelly and Giroux combined, but the shot was wide. Park was sentenced, and a minute later was joined by Cain. Kelly broke away for a high shot and a second one went wide. Bond went off again. The ice was now in a wretched condition, but Bearss was the more at home of his team, and rushed repeatedly. Neither team let up and the crowd was calling for a score. Giroux and Stoddard drew penalties, and the first tally of the half followed one of Bearss' rushes, he taking the shot.

Park came on again. Derocher stopped J. Spratt's shot. Cain resumed play, and taking a pass from J. Spratt, beat Derocher, making the score

Peterborough 5, Lindsay 3.

Bond and Stoddard returned to the ice and Derocher blocked from Spratt. Lindsay worked the puck about Peterborough territory, and after the play went into the corner, a pass went out to Cotey and he scored. With Lindsay lacking one to tie, the teams went at it strong again, but the condition of the ice prevented fast play. Good chances were lost to both teams by overskating the puck, or by losing it in the slush. The procession of players to the fence continued, and at times the focals played minus their defence. Bearss made the score 6—4 and the finale as the gong sounded can easily imagined.

SCORING SUMMARY.

First Half.

Peterborough—Kelly......	1.00
Peterborough—Coughlin......	6.00
Peterborough—Coughlin......	3.00
Lindsay—J. Spratt......	.15
Peterborough—Couhglin......	6.00
Lindsay—Stoddard......	7.00

Second Half.

Peterborough—Bearss......	6.00
Lindsay—Cain......	.30
Lindsay—Cote......	5.00
Peterborough—Bearss......	18.00

PENALTIES.

First Half—Peterborough— Park, Bond 2, Giroux 4, Kelly, Coughlin, Bearss 2. Lindsay—Roberts. Cote 2, Cain.

Second Half—Peterborough—Bearss 2, Park, Bond 2, Giroux. Lindsay—P. Stratt, Cain 2, Stoddard 2.

BEAUTIFUL EYES

are made beautiful by long, silky lashes and well defined, lustrous brows. Eyes, like diamonds, depend on their setting. The beauties of the face are lost is the eye brows are thin and scanty, and the lashes are thing and scanty. Parisian Lash Lustre grows beautiful, soft, silky lashes. It has done so for society women throughout Europe, and it comes here well recommended to do the same for you. Parisian Lash Lustre is not a dye or colorator, but a scientific preparation for beautifying the eye lashes and brows. Our guarantee goes with every box of Pariaisn Lash Lustre. A two weeks' treatment will bring beauty to your eyes that you have never before possessed. By mail, prepaid, in opal boxes on receipt of price, fifty cents. B. V. Marion, sole distributor, Bridgeburg, Ont.

Conserving the Forests.

The progress of the conservation policy of Canada, as applied to forest resources, depends more upon the Forestry Branch of the Department of the Interior than upon any other organization. Upon the technical knowledge and executive ability of the officers of the Forestry Branch depends the future of the forest on 16,000,000 acres of Dominion forest reserves, as well as upon the large area of non-agricultural forest land in Western Canada, which for the good of the country may yet be set aside as permanent forest reserves. In addition to looking after Dominion lands the Forestry Branch is now being asked by Eastern land owners to furnish advice as to the best means of securing at the earliest date a profitable crop of timber on waste land or wood lots. In order that the new Rocky Mountain forest reserves may be administered according to the latest scientific knowledge and the best experience, the Forestry Branch is now making detailed studies of the habits of the merchantable species of trees on the eastern slope of the Rockies in Alberta and has sent one of the men in charge of the work to study the systems of forest management practiced during the past few years by the Forest Service in the national forests of Montana.

Cook's Cotton Root Compound.

The great Uterine Tonic, and only safe effectual Monthly Regulator on which women can depend. Sold in three degrees of strength—No. 1, $1; No. 2, 10 degrees stronger, $3; No. 3, for special cases, $5 per box. Sold by all druggists, or sent prepaid on receipt of price. Free pamphlet. Address: The Cook Medicine Co., Toronto, Ont. (formerly Windsor)

Cost of Living

The Transvaal in 1911 produced just about as much gold as the entire world did in 1894. This and kindred facts go far to explain the added cost of living, i.e., the lessened purchasing power of the dollar.

HORSE COVERS

Protect your horse and save your harness.

We have COVERS in many different qualities and prices. Order to-day.

J. J. TURNER & SONS,

Tent, Awning and Flag Manufacturers

Engraved Visiting Cards

If you have a plate and want some cards engraved from your plate, or if you would like to have a plate made give us your order. We have arranged to have all engraving orders done promptly and satisfactory.

CALL AND SEE OUR SAMPLE TYPES.

THE REVIEW

Newcombe Pianos

Comparison with other Pianos only serves to emphasize the quality tha makes the NEWCOMBE

Distinctive and Pre-eminent

NEWCOMBE PIANOS
Never Suffer by Comparison

LET US SHOW YOU our exclusive method of construction, which is the foundation of that pure quality of tone always found in the NEWCOMBE

You are cordially invited to visit our Warerooms and examine our stock

TAYLOR & WOOD

Dealers in Pianos and Real Estate

390 WATER STREET, PETERBOROUGH

EXPLANATION & THANKS

ROBERT FAIR & CO., Limited, wish to thank the people of Peterborough and surrounding country for the splendid response that came during the recent great Sale. The very heavy liquidation of their big stock which was brought about was done entirely without profit to the Store, all benefits going to the patrons of the Sale. The reasons for Mr. Fair's contemplated retirement are just as urgent as ever, but the opportunity for relinquishing his interests has not quite materialized. In the meantime the business of the Company will and always will be continued. Every department will be kept fully equipped and amply supplied with the most reliable merchandise, and with the same high standard of quality maintained throughout that has hitherto characterized this store. The superintendents of the departments and selling staff, with a few exceptions, will not undergo any change; all courtesies and conveniences in the way of open accounts will be available, and continue as in the past.

In order to relieve Mr. Fair to as great an extent as possible, Mr. George S. McCartney, for a long period a valued employee, and Mr. Arthur D. Wood, who has been in the service of the Company since entering as an apprentice, both young men of splendid dry goods experience, will be promoted to more responsible positions, thereby making the management a much less arduous undertaking.

MR. FAIR feels that he owes this explanation to the public, and in doing so wishes to emphasize his thanks for the material assistance his patrons have been in furthering the object he has in view.

ROBERT FAIR & Co., Limited

EXPLANATION OF HOW IT'S DONE

Wonderment is on every hand—all kinds of questions as to how we can make such inducements. Well, the Dinner Sets and Wall Paper are 1911 sample sets and over-production stock. We are always ready to buy gold dollars for 50c, or, in other words, good staple goods at less than half price, to realize our prestige in buying test over selling ability. We now make the unheard of prices for your room or table :—

1st Offer—We will furnish grounded and gilt wall paper and border, and a man to put it on any dining room or bedroom—not more than 52 feet around the room—complete for **$2.71**

2nd Offer—We will furnish suitable gilt or silk wall paper and border and man to put it on any parlor or dining room—not more than 60 feet around the room. Nothing for you to do but pick your pattern and we will do the rest for.......... **$3.49**

3rd Offer—We will furnish enough dishes to set any table of 12 persons with the famous Alfred Meakin's English Dinnerware, consisting of 12 cups and saucers, 12 dinner plates, 12 tea plates, 12 new soup plates, 12 bread and butter plates, 12 fruit dishes, 1 fruit dish, 2 cover dishes, 2 platters, 1 gravy, 1 pickle, 1 cream jug, 1 bowl, 1 sugar, in all 97 pieces, worth $18.00. for.......... **$9.95**

4th Offer—We have a few sample Lemoges China Dinner and Tea Sets, with the usual style of French decoration, regular price $35.00. You may divide the price by 2 and take the set.......... **$17.50**

6 only Tea sets, same make, 40 pieces, regular $12.00. Don't miss $12.00 worth, as good as gold, when you can get it for **$6.00**

We could tell you of many lines of China at half price; also Window Shades and Brass Curtain Rods that could not fail to make you wonder and ask the question: "Where did you get such nice goods so cheap?"

THE PEOPLE'S BENEFACTOR

Toronto 262-4 Queen W. **C. B. Routley's** Peterboro 379 George Street

HAPPENINGS AT OMEMEE

A Golden Wedding—Church Meeting

Special Correspondence

Omemee, Jan. 29.—At the annual business meeting of the Presbyterian church at Mount Pleasant on Tuesday evening, the congregation took occasion to present their organist, Mr. Herman McLean, with a watch and an address.

Reeeve R. J. Mulligan attended the meeting of the County Council at Lindsay last week, and so did Mr. Isaac H. Fee, Reeve of Emily township.

Reviewing the weather of the past two or three weeks, we have about concluded that the weather prophet using the pancreas of the domestic hog as his guide, has a frail staff to lean on, and his prognostications for the season have been anything but accurate.

The Public Library Board has completed arrangements with a high class musical organization for a concert in Coronation Hall on the 10th of Feb.

The Canadian Order of Foresters held their election of officers last week, and in the near future the installation of the same will take place and be concluded with an oyster supper. The order shows vigor and progress.

The Christian Brotherhood are completing arrangements for their concert on February 14th. Reserve the date

Last week Mr. J. McCrea and Miss McCrea left by special car for a visit with friends at Toronto.

Mrs Gliddon, of Peterborough, was in town on Thursday.

Mrs Harriet Purdy-Smith, of Lindsay, was a visitor to Omemee on Monday.

Ice is being harvested and the crop is pronounced excellent.

On Monday afternoon, the annual meeting of the Omemee Creamery was held in Coronation Hall.

The golden wedding of Mr. and Mrs. Wm. Elliott, of King street west, was celebrated on Monday. Their son, Mr. Walter Elliott, I. P. S., of Toronto, and their daughter, Mrs. Hart, with their respective families, were present, as were a large number of local people. A sumptuous repast concluded, there were many toasts honored, and none with more fervor than that of the venerable bride and groom. Mr. and Mrs. Elliott are enjoying vigorous health and are the recipients of many felicitous expressions from their numerous friends.

The annual business meeting of the Presbyterian Church was held on Wednesday, 17th inst., at 7.30 p. m. After tea had been served by the ladies, the reports from the various organizations were read by their respective secretaries. Advance and increase was the note sounded by every report, and all present joined in acknowledging that 1911 was one of the best years in the history of the church. It was decided to adopt the duplex envelope for ordinary revenue and missions. A vote of thanks and appreciation was passed in favor of Mr. Harry Lamb, the efficient secretary and treasurer; also a vote of confidence and appreciation was unanimously passed to the Pastor, Rev. D. H. Currie, through whose energetic efforts the success of the past two years is largely due. It was agreed to have the usual number of copies of the annual report printed for distribution.

The Ladies' Aid Society met on 24th inst., at the home of Mrs. John Morrison and elected the following officers for the ensuing year:

President—Mrs. Kelley,
Vice,—Mrs. H. Lamb,
Sec,—Mrs. A. C. Hodgetts
Treas,—Mrs. D. Cain,
Organist—Miss S. Lamb,

A Ladies' Aid social will be held at the home of Mrs. John Lamb on Thursday, Feb. 8th,

Owing to illness Miss Poast was unable to take the organ of Presbyterian church on Sunday evening, Miss Aggie Rutherford supplied in her absence,

Would Quash Reduction Bylaw.

Kingston, Jan. 31.—The battle between liquor and temperance interests commenced yesterday, when the liquor men entered an appeal against putting into effect the license reduction bylaw, passed by 66 votes on Jan. 1. T. J. Rigney is acting for hotelmen and will apply for a hearing before high court judge at Osgoode Hall. The charge is that the bylaw should be quashed on the ground that there were irregularities and that some ratepayers voted in more than one ward.

CASTORIA

For Infants and Children.

The Kind You Have Always Bought

Bears the Signature of Chas. H. Fletcher.

HYDRO-ELECTRIC OFFICES MOVE

Accomodation for Staff in Parliament Buildings—New Labratory Building

Toronto, Jan. 31.—Preparations are under way for the transfer of the hydro-electric commission's offices to the new north wing of the parliament buildings. From the cramped downtown offices of the seventh floor of the Continental Life building, the headquarters of the cheap power movement in Ontario is soon to be removed to the palatial north wing that is nearing completion in Queen's Park.

No better estimate of how the scope of the hydro-electric policy is extending could be obtained than by a glance at what floor space is needed for the general commission's offices and engineering departments. They will occupy the second and fourth floors of the new wing, the education department being slated for the first floor and the library for the third.

The purchasing department, testing department, storehouses, workshops and laboratories will be located in a new building, which is to be erected on Garrison common. Plans for this building are already prepared, and tenders will be advertised for immediately. It will cost in the neighborhood of $70,000, and is to be of three storeys and basement, with a garage atached. A railway siding will be built in connection with the new building for transportation conveniences.

Apart from the work of the hydro-electric commission throughout the province, this building will be of great assistance to the city's hydro-electric department, for testing can be done in the laboratories, and supplies of all kinds for the needs of the Toronto system can be accommodated there.

OBITUARY

Mrs. Percy Neithercut

Villagers were shocked on Monday morning to hear of the death of Mrs. Percy Neithercut who passed away early that morning at Mayburn in Melancthon. The deceased had been in poor health for some time, but latterly very much improved and was able to be out to the village on Friday last. A critical turn for the worse took place resulting in her unexpected demise. The deceased who was a favorite with all who knew her, was the daughter of Mr. and Mrs. John Johnson, of Dundalk, who, the sorrowing husband adn two young children are left to mourn the loss of theirl oved one. Mrs. Rath, west of the village, Mrs. Jos. Fenwick, and Mrs. Taylor, of Saskatchewan, are sisters.

The funeral takes place this afternoon, Wednesday, to Maple Grove cemetery.—Dundalk Herald.

The deceased was a niece of Mrs. R. M. Marchett, Mark street, East City.

Mid week service will be held to night at Knox church at 8 o'clock.

NEW MUSIC STUDIO

At the J. M. GREENE MUSIC Co., Limited, 185 & 187, Charlotte St. Phone 595.

HERBERT C. TRENEER. A.T.C.M

Organist & Choir Master of St. Andrew's Church

Will receive Pupils in Piano and Theory. Pupils prepared for College or Conservatory examinations if desired. A thorough and technical training guaranteed with special attention to interpretation. For terms, etc., apply to address mentioned above.

Fresh Vegetables
Onions, Lettuce, Celery.

Fresh Oysters
the best in town.

Navel Oranges
at all prices from 15c up.

Nuts, Grapes, Table Raisins
all fresh and of best quality.

Canned Goods

N. Minicola
160 Hunter St. Both Phones 337

TENDERS

Will be received up to

Tuesday, Feb. 13

1912, for the erection of a brick building 325 ft. x 80 ft., two stories and basement. Plans and specifications at our local office. The lowest, or any tender not necessarily accepted.

CANADIAN GENERAL ELECTRIC CO., Limited.
E. G. PATTERSON, General Superintendent.

Never Mind The Storm

It will not inconvenience you if you will phone us.

Everything in season

Fruit Vegetables etc.

D. M. MINICOLO
Phone 935. 410½ George St.

THE HAND OF TIME

Cannot be stayed; as years advance the eyes grow weaker; to preserve the sight means to help the eyes do their work, to help the eyes means to wear Glasses—not any Glasses, but scientifically fitted Glasses.

J. W. BROWETT, OPTOMETRIST. OPTICAL INSTITUTE, MARKET BUILDING.

TO THE FARMERS OF THE West Riding of Peterborough

Gentlemen,—To-day (Jan. 26) Hon. Mr. Pugsley, Mini ter of Public Works in the late Laurier Administration moved in the House of Commons that the Borden government take immediate steps to bring about preferential reciprocal trade with Australasia. He was supported by Mr. Ames (Conservative) of Montreal Centre, and others from populous centres. The government, through Hon. Mr. Foster, Minister of Trade and Commerce, promised to bring it on accordingly and to send commissioners to Australasia early in the spring, for that purpose. Australasia exports in vast quantities mutton and beef and poultry, and in some years vast quantities of butter and eggs, and other farm products, at prices less than one-half (delivered here) of the like products of Canadian farmers. Such a treaty, on the proposed list for list basis, would rob the farmer here of this protection and almost ruin him. That is my opinion. But I believe that our farmers should be protected as well as our other manufacturers and I do not propose to discriminate against the farmer and in favor of the manufacturer, unless the farmers wish it. I appeal therefore to the farmers of W. Peterborough to let me know with all speed if they are in favor of preferential reciprocity with Australasia. If so I will vote for it. If they consider it contrary to their interests and will let me know I will vote against it. No time is to be lost.

Sir Wilfrid Laurier supported very strongly the proposition for an Australasian preferential reciprocity treaty.

Yours truly,

J. H. BURNHAM.

Father, Mother, Sister, Brother, All Should Use Parisian Sage

Prevents Baldness—Banishes Dandruff—Stops Falling Hair and Itching Scalp

PARISIAN SAGE is a family hair tonic and dressing that will do much good in every home.

The man who uses PARISIAN SAGE if only occasionally will never grow bald. Baldness is caused by dandruff germs which dig down into the the roots of the hair, devour its nourishment and cause the root to die and the hair to fall and thin out.

PARISIAN-SAGE is a scientific hair remedy that not only kills the dandruff germs, but gives the hair roots just the same nourishment that nature gives it.

PARISIAN SAGE first kills the germs; then nourishes the weakened hair roots and causes a growth of healthy hair.

This same nourishment (PARISIAN SAGE) causes the hair to grow vigorous, which means that the hair becomes full of life and lustre, and grows radiant and beautiful.

Thousands are wasting time, losing hair and growing bald because they are using superficial tonics. While they may clean the scalp and make it feel refreshed, they do not get to the root of the hair where the real destroyer of hair, the pernicious dandruff germs, thrives and multiplies.

MONEY BACK DANDRUFF REMOVER

Try PARISIAN SAGE for all hair trouble; it means death to the germs; life to the hair. It is pleasant to use and so harmless that it can be used by every member of the family from the oldest to the little tot.

Get a 50 cent bottle to-day, and if you are not satisfied that it is just as goo das claimed, your money back without quibbling. Sold by Wm. Madill and druggists everywhere. Girl with Auburn hair on every carton and bottle.

THESE PRICES TALK

and tell an interesting story of practical economy for those who buy during this sale. Our regular prices are lower than most stores, hence these bargain prices are of particular importance.

If a Real Money-Saving Chance is of Interest to You, Read this "AD."

Presto Overcoat, button through style, reg. $15.00 value. Cash sale price **$10.00**

Penman's all wool, elastic rib, **Shirt & Drawers,** regular $2.00 per set. Now **$1.50**

Grey Diagonal Stripe Overcoat, velvet collar, button through style, a young man's coat, reg. $18.00. Cash sale price...... **$13.50**

Fancy Print Shirts, 75c values, sizes up to 18. Cash sale price.......... **55c**

Tweed Overcoats, single and double-breasted styles, regular $11.00 value. Cash sale price **$7.90**

—THE ABOVE PRICES GO INTO EFFECT TO-DAY—

Assortments are small but the values immense. It will be money in your pocket if you buy now.

H. LeBrun & Co.

FEBRUARY

Dr. T. P. McCullough
166 Brock Street
Specialist Eye, Ear, Nose and Throat

THE DAILY REVIEW

BURN Ocee SCRANTON COAL

PETERBOROUGH, ONT., CANADA, THURSDAY, FEBRUARY 1, 1912

TEN CENTS PER WEEK.

VOL. LXIV., No. 27.

PURCHASE PHONES AND TELEGRAPHS

J. E. Armstrong Urges the Government to Purchase Rights.

Favors the Appointment of a Commission to Investigate.

Ottawa, Feb. 1.—J. E. Armstrong (E. Lambton) brought up in Parliament yesterday afternoon the question of nationalization of telephones, telegraphs, wireless telegraphy and cables. He urged that the commercial telegraph system of Canada could be purchased for $10,000,000. The Government should own the trunk lines of telephones.

In both telegraphs and telephones we get "the lean end of it." the monopolies reaping the big profit. It was the same with the parcel post and the express companies.

Mr. Armstrong moved the following resolution: "That in the opinion of this House, a commission should be appointed to investigate the systems of national telegraphs and telephones, wireless telegraphs and cables, also postal conditions, laws and regulations, parcel post, means of collecting and distributing mails, with a view to submitting such data and information to the Postoffice Department as would help to improve existing conditions in all the above, and to further enquire into postal facilities in rural districts in other countries in order that a better system of rural free mail delivery may be inaugurated."

The Premier had declared on his Halifax platform of 1907 that he did not see why the nationalization of telegraphs and telephones, which had been demonstrated a success in Great Britain should not be equally so in Canada.

"If Canada went about acquiring these great public utilities under common sense business methods," declared Mr. Armstrong, "they would become a source not only of revenue, but of great advantage to the people.

"There were five great means of transmitting intelligence of vital importance to every man, woman and child in the country, the telegraph, telephone, wireless telegraphy, cables and postoffice. They should all be part of the postoffice system.

"To-day the Dominion operated 8,000 miles of telegraph at a loss of $270,000. The C.P.R. operated over 12,000 miles of pole lines, and over 76,000 miles of wire, and their net profit last year was $1,270,000. The G.N.W., with 11,000 miles of pole line, and 50,000 miles of wire had been able to cover up their earnings to a great extent, because they were controlled from the U. S. The purchase of the entire telegraph system of Canada, however, should not exceed $13,000,000 or $14,000,000 or probably $10,000,000 after deducting the lines necessary to operate the railways.

As to telephones, there were 460 independent companies in Ontario, and in the Dominion about 1,000. These were practically on their knees to the Bell Telephone Co.

"The proposal that I have to make to Parliament," said Mr. Armstrong, "is that we should own the trunk lines of telephone, that these trunk lines should go to the independent companies and let the municipalities or the independent companies own, control and operate these lines and make them local concerns."

Telegraph and telephone should go hand and hand as the same wires could be used for both.

In telegraph and telephone we owned the "lean end of it," the productive end was left to the great monopolies.

Wireless telegraphy was in much the same position. Of the 25 stations, costing Canada $10,000 to $25,000 each, 15 were controlled by the Marconi people, the unprofitable end being operated by the Government, at a very great loss. The whole system should be nationalized.

As to parcel post, the postoffice again did the unprofitable end of it. The remunerative end was done by the express companies, who were able to par 100 and 200 per cent. dividends.

The bulk of the stock owned in our principal telegraph companies, said Mr. Armstrong, was owned in the United States. There was no British-owned cable.

Lowering of rates did not necessarily mean lowering of revenue, as was shown in lowering of the postal rate from 3 to 2 cents in 1896. The "night letters" advertised by the telegraph companies showed that there was profitable business at a much lower rate. A telegram of 10 words could be sent anywhere in Holland for 10 cents.

The proposed commission should go abroad to study public utilities and get information about the most improved systems. Not one per cent. of the people used the cables. Surely this was an argument for the Government taking over the system.

The House adjourned at 6 o'clock. Mr. Armstrong not having concluded his discussion.

Richard Blain's (Peel) resolution declaring, that where possible, telephones should be placed in the postoffices, was declared out of order, although Hon. L. P. Pelletier expressed his anxiety for the discussion to go on, on the ground that a private member could not introduce a resolution involving expenditure of money.

PROBABILITIES

Light to moderate snowfalls. Friday, Strong west to northwest winds, a few light snowfalls, but mostly fair and cold.

SERIOUS STREET RIOTS IN PARIS

Many Are Injured When Police and Soldiers Make Charge

Special to the Review.

Paris, France, Feb. 1—Serious street riots brought about by a strike of the taxicab chauffeurs, occurred to-day.

The police and soldiers charged the mobs and many were injured.

Numerous non-union drivers were pulled from their seats and their cars burned or destroyed.

Decree Does Not Apply.

Ottawa, Feb. 1.—Rev. Father O'Connor, of St. Bridget's Church, an authority on Roman Catholic ecclesiastical law, in a statement to the press yesterday says that the Quantavis Deligentia, the papal decree which forbids Roman Catholic laymen to bring clerics of their faith before the courts, is not applied to this country. He explains that in the decree, after it is set forth that excommunication will be the lot of whomsoever brings a priest or bishop before a lay court, there appear the words "contrary to canon law." Furthermore, he stated, the Quantavis is really but the restatement of an old decree and by expert authorities it is considered that it will apply only where the old decree was in force. The latter, in Canada as well as other English-speaking countries, was not enforced and there is in this country a general ecclesiastical permission to bring clerics before lay judges when such course becomes absolutely necessary.

Three Days' Carnival.

Lindsay, Feb. 1.—The Lindsay Advancement Club was organized in Lindsay with Mr. Allan Gillies, proprietor of The Warden, as president, and it has been decided to hold a three days' carnival on Feb. 14, 15, and 16.

REDMOND WILL BRAVE ANGRY UNIONISTS TO SPEAK FOR HOME RULE AT BELFAST

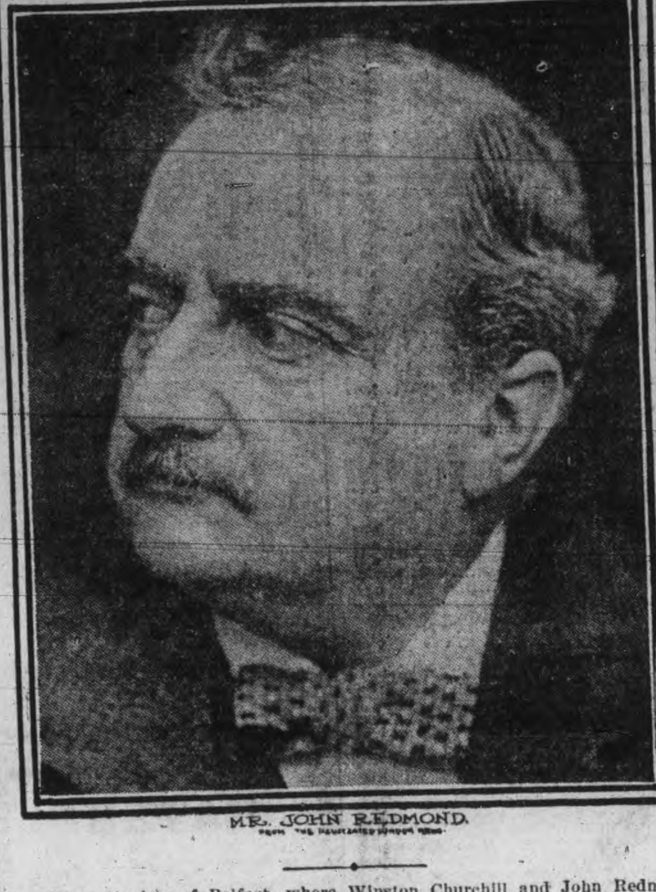

MR. JOHN REDMOND.

The unionists of Belfast, where Winston Churchill and John Redmond are scheduled to speak for home rule on February 8, have taken Ulster Hall for February 7, with the object, it is said, of retaining possession of it for twenty-four hours or longer to keep the nationalists out. Some alarmists go so far as to predict bloodshed

EMPRESS DOWAGER OF CHINA SIGNS ABDICATION DECREE

London, Feb. 1.—The edict of abdication of the Chinese throne has been signed according to a message from Tientsin.

The court will not quit Pekin for a month as the Manchu troops of the garrison threaten to shoot the royal family and the princes if they attempt to leave the capital.

Empress Orders Flight.

Pekin, China, Feb. 1.—The Imperial Foreign Board announces that the Empress Dowager informed the members of the Cabinet at their meeting in the palace yesterday that the throne had decided on a solution of the situation which would insure peace. She instructed the Ministers to arrange accordingly.

It is believed that Premier Yuan Shi Kai and the Republicans are now in complete agreement. While he is endeavoring to persuade the recalcitrant Manchu elements to accept abdication peaceabaly, Yuan Shi Kai is taking measures to prevent any outbreak on their part from becoming serious.

Martial Law In Tientsin.

London, Feb. 1.—A terrible panic among the officials in Tientsin has caused many of them to seek shelter in the foreign concessions.

Martial law has been proclaimed in the native city, according to a special despatch received here yesterday.

GERMAN PAPER ASSAILS KNOX

Says He is One of the Bitterest Foes of Germany in the U.S.

Berlin, Feb. 1.—The Kreuz Zeitung couples with a despatch giving the substance of the speeches of Secretary Knox and the German Ambassador Count von Bernsdorff, at the National Press Club in Washington Tuesday night, a half column attack upon the American Secretary of State as one of the bitterest enemies of Germany in the United States, "as shown in his recent attempt to inaugurate anti-German tariff reprisals."

"Those well informed on American conditions," says the paper, "assert that Mr. Knox is chiefly responsible for the strong anti-German trend which is now and then manifested in the official American policy."

The Kreuz Zeitung says that the very manner of taking up the arbitration treaties indicates that President Taft and Secretary Knox are interested, first and foremost, in concluding the French and British treaties, to hold as a club over Germany. American comment on the visit of the Duke of Connaught, it adds, shows that American statesmen are more inclined to an alliance with Great Britain than to a friendship with Germany.

Sister's Confession Unavailing.

Ne wYork, Feb. 1.—James McDermott was convicted of manslaughter in the first degree by a jury yesterday afternoon, notwithstanding the testimony of his sister, Mrs. Theresa Martin, that it was she and not the defendant who stabbed to death Charles Muldoon in the back room of a saloon. The woman made this confession on Tuesday, when promised immunity, but the judge charged the jury to take into consideration when weighing her testimony that she had lied to the coroner and that she was a participant in a saloon brawl.

NEW SPEAKER IS IN CHARGE

Preparing for the Opening of the Ontario Legislature

Special to the Review.

Toronto, Feb. 1.—It was announced to-day that the address in reply to the speech from the Throne would be moved by Dr. Jamieson of South Grey, and seconded by Charles McCrea of Sudbury. The new Speaker, W. H. Hoyle, is in possession of the Speaker's apartments to-day, and actually in charge of all preparations for the session.

POSTMASTERS WANT A RAISE

Ottawa, Feb. 1.—Hon. L. P. Pelletier, Postmaster-General, heard a deputation yesterday representing the Postmasters' Association of Canada, asking for an increase in salary.

There are six thousand members of the association and they claim the postmasters are underpaid.

They ask that the commission on the sale of stamps may be made a sliding one in proportion to the revenue of the office. They also want an allowance for heating, lighting, and maintenance of offices which are not situated in Government buildings and that for work before eight in the morning and after seven in the evening over time be paid at the rate of twenty-five cents an hour.

Mr. Pelletier promised the matter every consideration. The deputation consisted of J. V. Bourque, Shediac, president of the association, H. E. Proctor, Aurora, Ont., secretary, and H. S. Moore, Norwich, Ont.

TAFT'S MESSAGE OF SYMPATHY

Washington, D.C., Feb. 1—President Taft ordered that the following message of sympathy be sent to King George on the death in Egypt of the Duke of Fife:

"I extend to you my sincere condolence in the sorrow that has come to your family in the death of the Duke of Fife. (Signed) William H. Taft."

DEATH OF MRS. WM. NICKLE AT KINGSTON

Special to the Review.

Kingston, Feb. 1—Mrs. William Nickle, the mother of W. F. Nickle, M.P. for Kingston, passed away this morning.

The late Mrs. Nickle was 72 years of age.

Attack Judge Who Released Burns.

Indianapolis, Feb. 1.—Condemning Federal Judge Anderson for releasing Detective William J. Burns, accused of kidnapping in connection with the arrest of J. J. McNamara, the convention of the United Mine Workers of America yesterday adopted a resolution demanding that Congress investigate the action with a view to removing him.

The resolution also criticises the federal judge for taking documents held by the country court, declaring that his action set at naught the laws of the state.

REMINDS THE OPPOSITION OF THEIR FORMER SHORTCOMINGS

Memories of the Liberals Are Short in Regard to Bye Elections.

Ottawa, Feb. 1.—The Opposition yesterday afternoon made a determined attack on the Government in connection with the delay in the issue of the writ for the South Renfrew election.

A. H. Clarke (S. Essex) moved the adjournment of the House "in order to discuss a question of public urgency." Nearly two months, he said, had elapsed since the constituency of South Renfrew had been vacated by the resignation of Mr. Low on Dec. 7, but no writ had been issued. The constituency had been "bound and gagged."

Rt. Hon. R. L. Borden referred to Mr. Clarke's argument as "excellent fooling." The hon. gentleman himself had sat in the house "dumb" while periods exceeding four times that which the South Renfrew seat had been vacant, has passed.

A number of cases in which the late Government had kept constituencies vacant for long periods were quoted by the Premier. They ranged from 111 to 299 days, including Beauce (1901) 111 days; St. James' Division of Montreal (1901), 111 days; Addington (1901), 111 days; L'Islet (1901), 111 days; Montmagny (1908), no writ before dissolution; Saskatchewan (1905), 118 days; West Assiniboia (1905), 131 days; Vancouver (1900), 141 days; North Grey (1902), 147 days; London (1901), 157 days; York, N.B., (1908), 167 days; N. Simcoe (1898), 168 days; Lisgar (1901), 173 days; W. Durham (1901), 181 days; Bagot (1898), 216 days; W. Huron (1898), 241 days; W. Hastings (1901), 260 days; Winnipeg (1899), 279 days; St. James Division of Montreal (1903), 229 days.

Sir Wilfrid Laurier declared that the only defence the Government seemed capable of was the "tu quoque" argument. In none of the cases mentioned by the Premier, with the exception of one or two, he remembered a word of protest from the opposition.

He recalled that Mr. Borden, when in Opposition, had introduced a bill providing for automatic issue of the writ following the issue of the Speaker's warrant. What a change now?

Rt. Hon. R. L. Borden: "Did you support it?"

Sir Wilfrid Laurier: "The case of my Rt. Hon. friend is different. If I have sinned I have been chastised for it."

THOUSANDS ENTER STRONG PROTEST

Taft Defends Tariff Board.

Akron, O., Feb. 1.—President Taft brought his three days' trip through northern and central Ohio to an end here last night with a reception and a dinner given by the Akron Chamber of Commerce in his honor. The President spoke on the tariff board at the dinner, and gave his reasons for wishing its continued existence, threatened, he said, by a Democratic House of Representatives for the first time in the memory of his party.

Murder Suspected.

Ridgetown, Ont., Feb. 1.—The body of a young child was found near the Pere Marquette tracks yesterday morning. It was first noticed by Mrs. McCauley, who at once communicated with the police. Dr. Marr, who made an examination of the remains, gave it as his opinion that the child had been murdered, and the police are investigating. The body had been partly eaten by dogs.

Brick Industry For Galt.

Galt, Feb. 1.—A $75,000 project, in which Toronto capital is concerned, is being promoted here. The proposition is an extensive plant to manufacture pressed brick, of sand and lime. An option has been secured on an immense sand deposit adjoining the Grand Trunk track north of the town.

MARKS FOUND ON THE BODY

Peculiar Circumstances Revealed at Inquest

Man Who Died in Hospital Cut and Bruised

Toronto, Feb. 1.—When the body of John Sterling, who died Saturday night at the Weston Consumptive Hospital, was brought home Sunday evening, his widow, Annie Sterling, according to her testimony last night, noticed that his right arm was so tightly bound behind him that for a moment she thought he had lost that member. In lifting the arm into proper position she discovered it bathed in blood, which had spread over his shoulder. At the inquest opened at the morgue, at the request of the chief coroner, by Coroner Hopkins of West Toronto, last night, she was firmly conviced that her husband's body had been opened without permission after death, which gives a new phase to the already peculiar circumstances surrounding Sterling's death.

"My husband's arm and shoulder were saturated with blood where he had been opened," said Mrs. Sterling, on the stand, "and I want to know who did this, for it was done without any permission."

Coroner Hopkins assured her that the next session of the inquest, Wednesday, Feb. 7, would bring out evidence that would ascertain the truth. Accordingly some of the physicians and nurses at Weston Sanitarium will be summoned to give evidence next Wednesday.

Sterling was found dead beside his cot at the sanitarium last Saturday night. He was in a ward with one other patient, who discovered the lifeless body on the floor and immediately rang for a nurse, who quickly responded. The pulse had stopped completely, she found, and the physician who was later called said he believed Sterling must have been dead when he struck the floor, rolling from his cot during his last struggle.

When the body was removed to Atterlink's home, 250 Berkeley street, several marks and abrasions about the man's head, which could not be accounted for, gave rise to curiosity as to how he met his death, and the case was reported by Mrs. Sterling to the chief coroner, who gave orders that an inquest be held and that the funeral be deferred. The body was later removed to a vault in St. James' Cemetery, whence it was taken to the morgue yesterday.

Mrs. Sterling, the widow, and Andrew Phiney, 285 Sumach street, were the only witnesses to give evidence last night. Phiney's evidence was immaterial.

COMMITTEE FOR OLD AGE PENSIONS

Special to the Review.

Ottawa, Feb. 1—The special committee by Premier Borden to investigate Old Age Pensions is Messrs. Bradbury, Buchanan, Burnham, Carroll, Currie, Goodeve, Godfrew, Jameson, McDonald, Picton; Verville, Mondon, and Hon. W. T. White.

Bye-Election March 25.

Ottawa, Feb. 1.—It is very possible that the South Renfrew bye-election may be held on March 25 with nominations a week earlier, March 18. If the new lists are used this is the earliest possible date and it is considered highly probable these dates will be fixed, as it is felt the new lists should be used. The old lists were made up in 1910, which makes them two years old. The campaign in South Renfrew is proceeding vigorously on both sides. A big mass meeting will be held in Arnprior on Friday night when Hon. W. J. Roche, Secretary of State, and Mr. Haughton Lennox will be the chief speakers.

Against the Proposal to Stop Sunday Tobogganing in Toronto.

Indignation Meeting Held in Massey Hall--- Prominent Men Take Part.

Toronto, Feb. 1.—"Britons never shall be slaves" was the music played by the Grenadiers' Band at the opening of the citizens' meeting in Massey Hall last night. And "Britons never shall be slaves" was the sentiment of the 4,000 people who crowded there to make their protest against the proposal of the City Council to close the slides on Sunday. It was no assemblage of juveniles or people particularly interested in sports. It was essentially a representative gathering of the citizens of Toronto, of the fathers and mothers of Toronto and of the whole people generally. Scores of men well advanced in years were seen in the audience. Rich and poor vied with each other in enthusiastic applause of the speakers, and the presence of 100 Y.M.C.A. boys showed that there was no ill-feeling intended on the part of either of the factions in the fight for the liberty of the individual. Ladies were there, too, in great numbers. The sane, sensible tone of the meeting in evidence all the way through, even up till the time the crowds were filing out of the hall, with the band playing the National Anthem. There was no cheap ridicule of any section of the community, no boisterous language, no enmity.

Entirely in keeping with the tenor of the whole proceedings was the simple, straightforward wording of the resolution that was carried unanimously at the close. With uplifted hand, practically every individual in the big assemblage gave his endorsation to the following:

"That in the opinion of this meeting the bylaw which has received its first reading providing for the closing of all park slides be not passed. And that the opinion of this meeting be conveyed to the mayor and City Council by the chairman and secretary of this meeting."

BOB COOK GETS SEVEN YEARS

Special to the Review.

Brampton, Feb. 1—Bob Cook, once the terror of Orangeville was sentenced to-day to seven years in the penitentiary for stealing sheep from Conley Bros., Caledonia.

Farmers May Be Ruined.

Winnipeg, Feb. 1.—Hundreds of thousands of bushels of grain have been exposed to the weather all the winter for want of storage facilities. At Verigin, Sask., in one pile there is 500,000 bushels covered with snow. This belongs to the Doukhobors.

"It is not a question," said a grain man yesterday, "of the ruin of an individual. It is a question of the ruin of whole districts. We are on the verge of the worst calamity which has ever happened in Western Canada. From 15 to 20 per cent. of the cars of grain which have come into Winnipeg has been wet.

A few days of wet weather would destroy the value of every bushel of this grain. Yesterday I heard of one elevator with 25,000 bushels which had already all gone bad. The same thing may happen in a month to 10,000,000 bushels of wheat and to similar quantities of flax, oats and barley.

Expect an Agreement.

Ottawa, Feb. 1.—"I have nothing to say yet on the boundaries question," said Premier Roblin. "Everything is getting along smoothly and the details are being worked out even more satisfactorily than I expected. We anticipate no trouble in coming to our agreement with Ontario."

At the close of the Conservative caucus Premier Borden was asked as to the accuracy of the report that Ontario had made an offer of 25,000 square miles of territory in exchange for 4,000 square miles at the mouth of the Nelson river.

"The Globe," he said, "evidently knows more about it than we do. It is the first I have heard of it."

Chinese Smuggling Plot.

Niagara Falls, Ont., Feb. 1.—It became known yesterday that five Chinamen were smuggled across the border into the States last Thursday or Friday night. The Celestials are now being held by American immigration authorities in New York, pending their deportation to China.

It is believed the same gang has been interested in smuggling undesirable aliens into Canada during the past two years. Smugglers has been active since the Dominion Government placed the immigration inspectors on duty along the frontier several years ago. So far the principals have succeeded in escaping apprehension although many of their subordinates have been arrested and heavily fined.

It is known that the gang that smuggled aliens into Canada has agents in Hamilton. It is believed these men arranged for smuggling the Chinamen into the States.

A Discovery of Vast Importance

It Is Now Admitted That Bronchitis, Asthma, Catarrh, Coughs, and Colds Can Only Be Quickly Cured By Mixing a New Medicine With the Air You Breathe.

Scientists acknowledge that medicated air treatment is the only treatment that will cure these diseases, and that stomach medicines are worse than useless.

Catarrhozone air treatment has been found to be the most effective way to cure all diseases of the throat, lungs, and nasal passages. Its action is so prompt that in less than an hour an ordinary cold is cured, and after a more thorough use of Catarrhozone, Bronchitis, Catarrh, and all diseases of the throat and lungs are completely cured.

Catarrhozone is a very simple and powerful method of treatment. You simply breathe it through the inhaler and it immediately passes over every air cell of the throat, lungs, and bronchial tubes, curing and healing as it goes.

Catarrhozone treatment affords little drops of healing for sore places in the lungs, throat, and nasal passages.

Catarrhozone
Does This, And Cures

YOU TAKE THIS MEDICINE IN AIR

Price 25c, 50c, and $1.00 at all druggists or by mail from The Catarrhozone Co., Kingston, Ont., and Buffalo, N. Y.

The Daily Review

THURSDAY, FEB. 1, 1912.

PAY OF RAILWAY EMPLOYEES

That the railways should be compelled to pay their employees at least twice a month, is the proposal of Senator Casgrain, and the idea seems a reasonable one. Men in most employments get paid weekly and then don't think that it comes any too often. The worker who only gets paid once a month must depend to a certain extent, at least, on his credit with the people who supply him with the various necessities of household life. This means that he will have to buy from one grocer or butcher even though their prices be higher than some other dealer because he is "dealing on credit." The housewife who has ready cash to do her purchasing has many advantages. Of course the paying of the men twice a month would mean a lot more work and increased office help for the railway companies, but they can well afford this.

PUBLIC HEALTH

The National Insurance Act of Great Britain, which Mr. Lloyd George was mainly instrumental in bringing about, will likely have the effect of reducing sickness among the workers, for which the act in its other sections sections is designed to provide indemnity. If the commissioners, whose duty it is to administer the act, note a case of what appears to be excessive sickness, and one which is likely to unduly tax the funds, created and disbursed under the act, they will make an enquiry, to find whether or not the excess is due to the condition or nature of the employment of the sufferers or to bad housing or unsanitary conditions in any locality, etc.

A claim for the extra insurance expenditure may be made if it is found that the fault lies with any individuals or bodies concerned. A further enquiry may then follow, and action taken and the offender made to pay the bills for same. Municipalities, public or semi-public bodies and proprietors of industrial establishments are all subject to the act, as of course are private individuals. This will have the effect it is hoped of making the municipalities enforce their sanitary regulations with more vigor, and the workers in factories should have much better conditions to labor under, as the proprietors will have to comply with the act, or face an enquiry, with heavy costs attached.

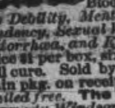

Wood's Phosphodine, *The Great English Remedy.* Tones and invigorates the whole nervous system, makes new Blood in old Veins. Cures Nervous Debility, Mental and Brain Worry, Despondency, Sexual Weakness, Emissions, Spermatorrhœa, and Effects of Abuse or Excesses. Price $1 per box, six for $5. One will please, six will cure. Sold by all druggists or mailed in plain pkg. on receipt of price. *New pamphlet mailed free.* The Wood Medicine Co. Toronto, Ont. (formerly Windsor)

DAWN OF NEW ERA IN CHINA

The capitulation of the Manchus in China means the dawn of new era in China and should mean wonderful strides in the advancement of that country, which has been held back by the Manchu rule for a long period. The opinion now is that China will soon take her place with the other enlightened nations of the world. The main work of the new government will be to try and put down the revolutionary spirit as speedily as possible as this has a tendency to break out at any time, and may destroy the new regime just as effectively as it destroyed the Manchu dynasty. A country with such a vast territory and such an immense population, makes the problem a difficult one, but Dr. Sun, the president, seems to have a complete grasp of the situation and predicts that China will emerge from her present anarchic conditions with the people royal to the Republic, and the new government.

EDITORIAL NOTES

January certainly established a record for steady cold weather. There was only two or three really mild days in the month.

Montreal Harbor Board will not be sacrificed to the spoils system and the Borden Government is to be congratulated on this fact.

"Wet grain," is a serious problem in the West. Fully half a million bushels are outside and exposed to the elements owing to the lack of storage facilities.

Charles Dana Gibson, the noted artist, while in Ottawa stated that "the Senators are a good looking lot of fellows." But then Gibson always did enjoy his little joke.

The Italians go right on seizing boats of other nations but we dont hear much of their seizing any positions held by the Turks lately. Italy has tackled a bigger job than she figured on in Tripoli.

The militia in firing at a body of strikers, in Lawrence, Mass., recently, just paved the way for further trouble. There was no attack but the shooting was done to frighten the mob. This act only inflamed the passions of the people.

Premier Borden gives an emphatic denial to the reports that he is negotiating with the U. S. to re-open the reciprocity question. Just another canard. The story caused much amusement in Government circles.

"Teddy" Roosevelt now admits that he will run for President "if his party wants him." He might have announced this months ago, as he has been after the honors for many moons past. Taft says he is again out for the nomination, so there will be a lively fight for the Republican Convention.

State of Ohio, City of Toledo,
Lucas County. } s.s.

Frank J. Cheney makes oath that he is senior partner of F. J. Cheney & Co., doing business in the City of Toledo, County and State aforesaid, and that said firm will pay the sum of ONE HUNDRED DOLLARS for each and every case of Catarrh that cannot be cured by the use of Hall's Catarrh Cure. FRANK J. CHENEY.

Sworn to before me and subscribed in my presence, this 6th day of December, A.D., 1886.

A. W. GLEASON,
(Seal) Notary Public.

Hall's Catarrh Cure is taken internally, and acts directly on the blood and mucous surfaces of the system. Send for testimonials free.

F. J. CHENEY & CO., Props., Toledo, O.

Sold by Druggists, 75c.

Take Hall's Family Pills for constipation.

Right You Are
(Hamilton Herald.)

The Scottish Curlers did not prove to be very formidable opponents, but everyone agrees that they are first-rate friends.

Should Women Propose
(Philadelphia Press.)

It is the opinion of a Boston lecturer that women ought to be permitted to propose. Well, why not? Women have taken many things out of men's hands already, and this would be a great relief to some men. Others could hide.

A Wise Choice
(Washington Star.)

Miss Ethel Barrymore, at a garden party in Los Angeles, said of a California girl who refused an earl to marry a rich young San Francisco manufacturer: "She very wisely preferred a business plant to a family tree."

THE MARKETS

Latest Quotations in Grain Dairy Products, Live Stock Etc.

CHICAGO, Jan. 31.—Wheat prices tumbled in the last half hour today as a result largely of signs of a let up in the recent extraordinary demand for corn. The close was weak at 1-2c to 7-8c decline from last night. Latest trading left corn with a net advance of 1-8c to 1-4c, oats up 1-8c to 3-4c, and hog products down 5c to 20c.

The Liverpool market closed to-day on wheat unchanged to 1/8d lower than yesterday, and corn 5/8d to 1d higher. Buenos Ayres wheat was 7/8c to 1 1/8c lower. Paris wheat closed unchanged to 3/4c higher, Antwerp unchanged, Berlin 3/8c lower, Budapest 1/4c higher.

Winnipeg Options.

	Op.	High.	Low.	Close.	Close.
Wheat—					
May, old..	101 7/8a	101 7/8	101 3/8	101 3/8b	101 3/4
May, new.	101	101 3/8a	100 5/8	100 5/8b	101 1/8
July	102 3/8	102 1/2	102	102a	102 3/8
Oats—				To-day.	Yest.
May				43 7/8	43 5/8
July				43 3/8	43 3/8

Toronto Grain Market.

Wheat, fall, bushel........	$0 95	to $....
Wheat, goose, bushel......	0 93	....
Rye, bushel	1 00	1 03
Oats, bushel	0 48	0 50
Barley, bushel	0 87	0 93
Barley, for feed............	0 65	0 75
Peas, bushel	1 10	1 13
Buckwheat, bushel	0 63	0 65

Toronto Dairy Market.

Butter, store lots	0 27	0 29
Butter, separator, dairy, lb.	0 30	0 32
Butter, creamery, lb. rolls..	0 35	0 37
Butter, creamery, solids.....	0 34	....
Cheese, new, lb	0 16 1/2	0 17
Honeycombs, dozen	2 50	3 00
Honey, extracted, lb	0 12	....
Eggs, case lots..............	0 36	....
Eggs, new-laid	0 40	0 43

Montreal Grain and Produce.

MONTREAL, Jan. 31.—The demand for Manitoba spring wheat was very light, and prices were 3 1/2d to 4 1/2d lower. There was a fair inquiry for oats, and bids were 3d per quarter higher, but no sales were made. The local demand is good, and prices are strong, with few offerings. There was some business done in spring wheat flour for export account at another advance of 3d per sack. Local prices are very firm, with a fair trade passing. Demand for bran and shorts is good, and supplies light. Rolled oats advanced 20c per barrel under a fair demand. Demand for butter and eggs is good, and a fair trade is being done in provisions.

Corn—American, No. 3 yellow, 75c.

Oats—Canadian western, No. 2, 50 1/2c to 51c; Canadian western, No. 3, 48 1/2c to 49c; extra No. 1 feed, 49 1/2c to 50c; No. 2 local white, 48c to 48 1/2c; No. 3 local white, 47c to 47 1/2c; No. 4 local white, 46c to 46 1/2c.

Barley—Malting, 98c to $1.

Buckwheat—No. 2, 72c to 73c.

Flour—Manitoba spring wheat patents, firsts, $5.60; seconds, $5.10; strong bakers', $4.90; winter patents, choice, $4.85 to $5.10; straight rollers, $4.40 to $4.50; do., bags, $2.05 to $2.15.

Rolled oats—Barrels, $4.85; bag of 90 lbs., $2.30.

Millfeed—Bran, $23 to $24; shorts, $25 to $26; middlings, $28; mouillie, $28 to $34.

Hay—No. 2, per ton, car lots, $15 to $15.50.

Cheese—Finest westerns, 15 1/4c to 15 1/2c; finest easterns, 14 1/2c to 15c.

Butter—Choicest creamery, 33c to 34c; seconds, 32c to 32 1/2c.

Eggs—Fresh, 45c to 50c; selected, 38c to 40c; No. 1 stock, 33c to 35c.

Potatoes—Per bag, car lots, $1.70.

Hogs—Dressed hogs, abattoir killed, $9.50 to $10.25; do., country, $9 to $9.50.

Pork—Heavy Canada short mess, bbls., 35 to 45 pieces, $22.50; Canada short cut back, bbls., 45 to 55 pieces, $22.

Lard—Compound, tierces, 375 lbs., 8 1/4c; wood pails, 20 lbs., net, 8 3/4c; pure, tierces, 375 lbs., 11 3/4c; pure, wood pails, 20 lbs. net, 12 1/4c.

Beef—Plate, barrels, 200 lbs., $14.50; do., tierces, 300 lbs., $21.50.

Minneapolis Grain Market.

MINNEAPOLIS, Jan. 31.—Close—Wheat—No. 1 hard, $1.06 1/2; No. 1 northern, $1.05 1/2 to $1.06; No. 2 do., $1.03 1/2 to $1.04; No. 3, $1.01 1/2; May, $1.06 1/2; July, $1.06 3/4.

Corn—No. 3 yellow, 64c.

Oats—No. 3 white, 48 7/8c.

Rye—No. 2, 85c.

Bran—$24.50 to $24.75.

Flour—First patents, $5.20 to $5.50; second patents, $4.85 to $5.10; first clears, $3.60 to $3.95; second clears, $2.50 to $2.90.

CATTLE MARKETS.

Montreal Live Stock.

MONTREAL, Jan. 31.—At the Canadian Pacific live stock market the receipts of live stock for the week ending Jan. 27 were 1100 cattle, 500 sheep and lambs, 2000 hogs and 400 calves, while the supply on the market this morning for sale amounted to 850 cattle, 225 sheep and lambs, 1200 hogs and 300 calves.

The trade in cattle was very slow, owing to the fact that the quality of the stock was common, and a large percentage of it showed that they were taken out of the barns half-finished, consequently the demand was limited, as buyers only bought sufficient to tide them over the balance of the week, and a number were left unsold. The tone of the market for this class of stock was weaker, and the prices accepted by the drovers for what there was sold showed big losses, the top price realized being $6 per 100 pounds for the best steers; but if there had been a hundred good to choice beeves on the market in place of all the above trash, a good trade would have been done at firm prices. There is a good demand for milch cows at present, of which the offerings are also limited, and the undertone to the market for them is stronger.

The trade in small meats was quiet, and the quality of the stock offered was generally poor. Supplies of common calves were ample, but good stock continues scarce.

Receipts of hogs were in excess of the requirements, and an easier feeling prevailed in the market, the bulk of the trading being done at $7 to $7.15, with a few odd lots selling as high as $7.25 for selected stock, weighed off cars.

Butchers' cattle, choice, $6.50 to $6.75; do., medium, $4 to $5.50; do., common, $3 to $3.75; do., choice cows, $4.75 to $5.25; do., medium, $3 to $4.75; do., bulls, $3 to $5; milkers, choice, each, $75 to $80; do., common to medium, each, $50 to $65; springers, $30 to $45.

Sheep, ewes, $4.50 to $4.75; bucks and culls, $3.75 to $4.25; lambs, $6.50 to $7.

Hogs, f.o.b., $7 to $7.35.

Calves, $3 to $12.

East Buffalo Cattle Market.

EAST BUFFALO, Jan. 31.—Cattle—Receipts, 125; market slow, steady; prime steers, $7 to $7.75; butcher grades, $3 to $6.75.

Calves—Receipts, 150; market active, 25c higher; common to prime, $6 to $10.

Sheep and Lambs—Receipts, 6000; market fairly active; lambs 10c higher; sheep steady; choice lambs, $7.25 to $7.40; cull to fair, $5 to $7.15; yearlings, $5 to $5.75; sheep, $2 to $4.50.

Hogs—Receipts, 3550; market active, 5c to 10c higher; yorkers, $6.25 to $6.60; pigs, $5.75; mixed, $6.55 to $6.60; heavies, $6.60; roughs, $5.50 to $5.95; stags, $4.75 to $5.25.

Chicago Live Stock.

CHICAGO, Jan. 31.—Cattle—Receipts, 12,000; market, firm. Beeves, $4.85 to $8.45; Texas steers, $4.50 to $5.85; western steers, $4.70 to $7.15; stockers and feeders, $3.65 to $6; cows and heifers, $2.20 to $6.75; calves, $5.50 to $8.25.

Hogs—Receipts, 44,000; market, fairly active, shade lower; light, $5.65 to $6.20; mixed, $5.90 to $6.25; heavy, $6 to $6.37 1/2; rough, $6 to $6.15; pigs, $4 to $5.35; bulk of sales, $6.15 to $6.30.

Sheep—Receipts, 30,000; market, steady; native, $3.15 to $4.75; western, $3.50 to $4.75; yearlings, $4.75 to $5.65; lambs, native, $4.50 to $6.75; western, $4.60 to $6.80.

Sick Headaches—are not caused by anything wrong in the head, but by constipation, biliousness and indigestion. Headache powders or tablets may deaden, but cannot cure them. Dr. Morse's Indian Root Pills do cure sick headache in the sensible way by removing the constipation or sick stomach which caused them. Dr. Morse's Indian Root Pills are purely vegetable, free from any harmful drug, safe and sure. When you feel the headache coming take

Dr. Morse's Indian Root Pills

REVIEW WANT ADVTS.

The Review want advertisements are read by thousands, for people want what they want when they want it.

If you need help,—Servants hands, or workmen try the Review want ad columns.

If you have anything to sell, from a pick-axe to an Auto, use the Review want ad columns.

If you have lost anything try a want ad in the Review and almost certainly you will recover the lost article. If you want an owner for anything found a Review want ad will bring the owner to light

One Cent Per Word

Advertisements under this head 1c per word

Advertisers, if they prefer, may use as many as 25 words at the rate of 25c for one insertion, 38c for two insertions and 50c for three insertions.

RATES

10 Words—1 TIME	10 Cents
25 Words—1 TIME,	25 Cents
25 Words—2 TIMES,	38 Cents
25 Words—3 TIMES,	50 Cents
25 Words—6 TIMES,	75 Cents

LOCALS (Reading Type 48 cts per inch (4 cents per line.)

LOCALS in Dark Type 60c per inch (5 cents per line.)

For Sale or To Rent

FOR SALE

HORSE, TRUCK HARNESS AND SLEIGH, and a Carter's Route already established, all for $300.00. Enquire for address at Review Office. 2d

HOTEL TO LET

KYLE HOUSE, BELLEVILLE, to let. Very reasonable terms—A snap. Is well furnished. House is first-class. Centre of City. Apply, owner Mrs. Gribble, Box 895, Belleville, Ont. 6d

TO LET

HOUSE—172, ANTRIM STREET—at present occupied by Mr. Gilchrist, Sec. Y.M.C.A. tf

FOR SALE—$3000—FOR SALE

FOR SALE AT THE PRICE OF $3,000—THAT Eligible Residence, No. 147 Hunter St., East. Brick, steam heated, modern conveniences, seven bedrooms, fixed basins and taps in bed rooms, billiard room in basement. Ten minutes walk from post office. Apply to Mr. E. A. Peck, Peterborough

FOR SALE

Iron Pipes for water and steam Posts, Belting Pulleys, Shafting. Chains, Iron and Wood Pulleys, Steal Beams, Rails, Wire Fencing new and slightly used. Very cheap. Send for Catalogue, and state what you need.

The Imperial Waste & Metal Co
7 Queen Street - MONTREAL

WE SELL Anything you want
WE BUY Anything you have to sell.

JAY'S Stores
388-390 AYLMER ST., PETERBOROUGH

AUCTIONEER
R. H. ALFORD
Auctioneer and Valuator
Farm and Real Estate Sales Executed Promptly and Satisfactory
Address Box 33 Lakefield P.O. Phone 87.

GRAND TRUNK RAILWAY SYSTEM RAILWAY TIME TABLE.
October 1st, 1911.

	ARRIVE	DEPART
Lindsay, Orillia Midland, Gravenhurst, North Bay, Stouffville and Toronto ...	11.34 a.m. / 9.00 p.m.	8.25 a.m / 5.35 p.m
Port Hope, Toronto, London, Detroit, Chicago and west, Niagara Falls, Buffalo, Cobourg, Montreal and east	8.20 a.m. / 12.10 p.m. / 5.30 p.m.	11.40 a.m / 8.20 a. m. / 9.05 p. m
Toronto, Lindsay, Stouville, Uxbridge and Markham...	10.15 p.m.	7.10 a.m / 11.40 a m
Lindsay Local	8.10 a.m.	9.10 p.m
Hastings, Campbellford, Madoc, Belleville, Kingston, Montreal and east...........	8.10 a.m / 8.55 p.m	8.30 a.m / 1.40 p.m
Lakefield..........................	8.15 a.m. / 5.15 p.m.	7 00 a.m / 12 20 p.m

CANADIAN PACIFIC RAILWAY.

GOING EAST—

11.35 a.m. for Norwood, Havelock, Ottawa, Montreal
7.47 p.m. for Indian River, Norwood, Havelock Tweed.
12.10 a.m., midnight, (Sunday's included) Ottawa, Montreal.
1.01 a.m., midnight, Ottawa, Montreal.

GOING WEST—

5.26 a.m., for Toronto, Hamilton, Brantford, New York, Woodstock, London, Chatham, Detroit, Chicago, etc.
5.51 a.m. for North Toronto, West Toronto; connects with above train at West Toronto
7.47 a.m. for Cavanville, Burketon, Myrtle, Lindsay, Toronto.
4.28 p.m. for Toronto, Hamilton, Guelph, Woodstock, London, Chatham, Detroit, Chicago; also Fort William, Winnipeg and all points in Canadian Northwest.

PLUMBING

HOT WATER, STEAM and HOT AIR HEATING

GALVANIZED IRON WORK, ROOFING and EAVETROUGHING

We are continuing this part of our business at our new premises, corner of Simcoe and Bethune Streets.
Phone 88.

ESTIMATES GIVEN ON ALL CONTRACT WORK.

Adam Hall
LIMITED

Medical

DR. E. V. FREDERICK
M.R.C.S. (Eng.) L.R.C.P. (London)—Surgery and Diseases of Women. 402 George Street Hours 1.30-3.30—7-8.

DR. BUCHANAN
F.R.C.S., Edinb: M.R.C.S., Eng., L.R.C.P., Lon. Specialist Eye, Ear, Nose and Throat. Phone 519; 169 Charlotte St. Hours—9-11 a.m., 2-4 p.m. 7-8 p.m.

DR. E. A. HAMMOND
Late assistant Westminster Hospital, Brompton Hospital, National Heart Hospital, St. John's Skin Hospital, London, Eng. Also of Rotunda Maternity Hospital, Dublin.
Special—Diseases of Heart, Skin, and Stomach
Office—542 Water Street
Bell Phones, Office 462—House 180

Osteopathy

DR. ASA G. WALMSLEY
Osteopathic Physician
Office over Canadian Bank of Commerce, Hunter Street entrance.
Office Hours—9 to 12 a.m., 2 to 5 p.m. Evenings by appointment.
Office—Phone 649. Residence—Phone 609.

Legal

G. N. GORDON
BARRISTER, SOLICITOR, NOTARY PUBLIC AND CONVEYANCER.
MONEY TO LOAN
Offices upstairs, 1 door south of Madill's Drug Store.
Phone 219. 397½ George Street

D. O'CONNELL
BARRISTER, SOLICITOR AND NOTARY
Hunter Street, two doors west of Post Office,
DANIEL O'CONNELL

RUDDY & BURNHAM
Barristers, Solicitors, Notaries, etc
Office—No. 379 Water Street, Peterborough
Money to Loan
ROBT. RUDDY, K.C. J. H. BURNHAM, M.A.

A. E. DIXON
Barrister, Solicitor, etc.
Office corner Hunter and George Sts., Peterboro' Entrance next to W. Madill's Drug Store.

R. E. WOOD
BARRISTER, SOLICITOR, Etc Office removed from Bank of Commerce Building to 435 George street, recently occupied by E B. Edwards
MONEY TO LOAN

W. H. MOORE, K.C.
BARRISTER, SOLICITOR, in the Supreme Court etc Office—Hunter Street, first stairs west of Post Office. Money to Loan.

HALL, HAYES & HALL
BARRISTERS, SOLICITORS and NOTARIES PUBLIC, Hunter Street Peterborough, next the English Church MONEY TO LOAN at the lowest rates of interest
E. H. D. HALL, City Solicitor.
LOUIS M. HAYES, K.C. BASIL D. HALL

HALL, MEDD & DAVIDSON
(Successors to Stratton & Hall)
BARRISTERS, SOLICITORS, Etc, Peterborough Ont Office—Corner of Hunter and Water Sts over Bank of Commerce.
R. R. HALL, M.P. S. T MEDD W. S. DAVIDSON

PECK, KERR & McELDERRY
BARRISTERS SOLICITORS, NOTARIES
415 Water Street, Peterborough
Money to loan at lowest current rates of interest. Easy terms of repayment.
E A. PECK F. D KERR V. J. MCELDERRY

Money

BENNET & GOODWILL
BARRISTERS, SOLICITORS, Etc, 375 Water St., Peterborough. Telephone No. 191.
Money at Current Rates Upon Easy Terms
J. W. BENNET. E. L. GOODWILL

MONEY TO LOAN
MORTGAGE LOANS ON CITY AND FARM PROPERTY
at lowest current rates
PECK, KERR & McELDERRY
415 Water St. Peterborough

Money to Loan
at lowest current rates
—on—
FARM, TOWN OR VILLAGE PROPERTY ON EASIEST TERMS OF REPAYMENT
HALL, MEDD & DAVIDSON
Successors to Stratton & Hall
BARRISTERS. Office—corner of Hunter and Water Streets over Bank of Commerce.

GRAND TRUNK RAILWAY SYSTEM Canada's Double Track Line

Winter Resorts

Round Trip Tourist Tickets now on Sale to all Principal Winter Resorts including
CALIFORNIA, MEXICO, FLORIDA, Etc.

The Attractive Route to
Western Canada
is via Chicago.

Steamship Tickets on sale by All Lines.
Full particulars from
B. A. ROSE, City Agent. F. SANDY, Depot Agent.

CANADIAN PACIFIC

To WINNIPEG AND VANCOUVER

Daily Transcontinental Service via the All Canadian Route.
Standard and Tourist Sleepers.

To CHICAGO
THREE TRAINS DAILY. EXCELLENT SERVICE MAKING CONNECTIONS AT DETROIT FOR FLORIDA AND AT CHICAGO FOR CALIFORNIA AND PACIFIC COAST POINTS
FOR RESERVATION AND INFORMATION APPLY—
W. McILROY, Agent

Toronto Savings and Loan Company

437 George Street, Peterborough

Paid Up Capital, - -	$1,000,000.00
Reserve Fund, - - -	$760,000.00
Total Assets, - - -	$3,580,549.41

Savings Department
3½% per annum paid Quarterly on Deposits of One Dollar and upwards. Interest accrues from date of deposit to date of withdrawal.
All Savings Accounts are subject to cheque withdrawal.

Debenture Department
4% per annum allowed on sums of $100.00 and upwards.
Debentures issued in terms of from one to five years, with half-yearly coupons attached, representing interest at the above rate.
These Debentures are transferable by endorsement.

MONEY TO LOAN
W. G. MORROW, Managing Director

LUMBER

And builders' materials of all kinds—Shingles, Scantlings, Joist and Bill Stuff—Mouldings, Casings and Base and all kinds of finish. Boxes and Box Shooks.
ALF. McDONALD ESTATE
Point St. Charles Mills

Get ... the Latest

We supply the correct things in
WEDDING INVITATIONS
MENUS
PROGRAMMES
ANNOUNCEMENTS
CALLING CARDS
And PERSONAL STATIONERY
The newest and latest types papers and extremely good work.

Review Printing Co
PETERBOROUGH

900 DROPS
CASTORIA
A Vegetable Preparation for Assimilating the Food and Regulating the Stomachs and Bowels of
INFANTS CHILDREN
Promotes Digestion, Cheerfulness and Rest. Contains neither Opium, Morphine nor Mineral. NOT NARCOTIC.
Recipe of Old Dr SAMUEL PITCHER
Pumpkin Seed -
Alx. Senna +
Rochelle Salts -
Anise Seed +
Peppermint
Bi Carbonate Soda +
Worm Seed -
Clarified Sugar .
Wintergreen Flavor
A perfect Remedy for Constipation, Sour Stomach, Diarrhoea, Worms, Convulsions, Feverishness and LOSS OF SLEEP.
Fac Simile Signature of Chas. H. Fletcher.
NEW YORK.
At 6 months old
35 DOSES—35 CENTS
EXACT COPY OF WRAPPER.

CASTORIA
For Infants and Children.
The Kind You Have Always Bought
Bears the Signature of Chas. H. Fletcher.
In Use For Over Thirty Years
CASTORIA
THE CENTAUR COMPANY, NEW YORK CITY.

Lady Betty Across the Water

By C. N. & A. M. WILLIAMSON

Copyright, 1906, by McClure, Phillips & Co.

Chapter I

I DON'T know yet whether I'm pleased or not, but I do know that I'm excited—more excited than I've ever been in my life, except perhaps when Miss Mackinstry, my last governess, had hysterics in the schoolroom and fainted among the tea things.

I suppose I shan't be able to decide about the state of my feelings until I've had more of them on the same subject or until I've written down in this book of mine everything exactly as it's happened. I like doing that. It makes things seem so clear when you try to review them afterward.

The excitement began at breakfast by mother having a letter that she liked. I knew she liked it by the way her eyes lighted up, as if they had been lamps and the letter a match. All the other letters, mostly with horrid, tradesmanny looking envelopes, which had been making her quite glowery, she pushed aside.

Mother won't have a crown on her envelopes. She thinks it's vulgar. Besides, putting it only on the paper saves expense. This envelope had a great sprawly gold crest, but she didn't seem to disapprove of it. She read on and on, then suddenly glanced up as if she would have said something quickly to Victoria. She didn't say it, though, for she remembered me. I am never taken into family conclaves because I'm not out yet. I don't see what difference that makes, especially as I'm not to be allowed to come out till after Vic's married, because she was presented four years ago and isn't even engaged yet. So for all I can tell I may have to stay in till I'm a hundred or leak out slowly when nobody is noticing, as Vic says girls do in the middle classes. This time I didn't mind, however, for I couldn't see how the letter concerned me, and as I was dying for a sight of Berengaria's puppies, which were born last night, I was glad when mother told me not to fidget after I'd finished breakfast, but to run down to the kennels if I liked.

Soon I forgot all about the letter, for the puppies were the dearest ducks on earth (can puppies be ducks, I wonder?), and besides, it was such a delicious June morning that I could have danced with joy because I was alive.

I often feel like that. But there's nobody to tell, except the trees and the dogs and my poor pony, who is almost too old and second childish now to understand. She was my brother Stanforth's pony first of all, and Stanforth is twenty-eight. Then she was Vic's, and Vic is—but mother doesn't like Vic's age to be mentioned any more, though she is years younger than Stan

I took a walk in the park and afterward went through the rose garden to see how the roses were getting on. There were a lot of petals for my potpourri, and gathering them has kept me for some time. Then as the jar stands in Vic's and my den (she calls it her den, but it has to be part mine, as I have no other), I was going in by one of the long windows when I heard mother's voice. "The question is," she was saying, "what's to be done with Betty?"

I turned around and ran away on my tiptoes across the lawn, for I didn't want to be an eavesdropper, and it would be nearly as bad to have mother know I had heard even those few words. She would be annoyed, and mother chills me all the way through to my bones when she's annoyed. It is wonderful how she does it, for she never scolds. But the thermometer simply drops to freezing point, and you feel like a poor little shivering crocus that has come up too soon by mistake to find the world covered with snow and no hope of squeezing back into its own cozy warm bulb again.

I stopped out of doors till luncheon and played croquet against myself, wishing that Stan would run down, for although Stan rather fancies himself as a gorgeous person since poor father's death gave him the title, he is quite nice to me when it occurs to him. I'm always glad when he comes to the Towers, but he hardly ever does in the season, and then in August and September he's always in Scotland. So is Vic, for the matter of that, and she hates being in the country in May and June, though Surrey is so close to town that luckily she doesn't miss much. But this year we seem to have been horribly poor for some reason. Vic says it's Stan's fault. He is extravagant, I suppose. However, as everything is really his, I don't see that we ought to complain. Only it can't be pleasant for him to feel that mother is worrying lest he should marry and make her a frumpy dowager before we two girls are off her hands.

At luncheon mother mentioned to me that she had wired to ask Mrs. Stuyvesant Knox and her cousin, Miss Sally Woodburn, down to dinner and to stay the night. "You will be pleased, Betty, as you like Miss Woodburn so much," she said.

"I like her, but I don't like Mrs. Stuyvesant-Knox, and I don't know how to pronounce her," said I.

"For goodness' sake, don't call her Mrs. Ess Kay to her face again," cut in Vic.

"I didn't mean to; it slipped out," I defended myself. "Besides it was you who nicknamed her that."

"Mrs. Stuyvesant-Knox is a very charming person and a thorough woman of the world," mother asserted in that way she has of saying the word which you had better leave for the last if you know what is good for you.

I did leave it for the last so far as answering was concerned, but inside, where, thank goodness, even her eyes can't see, I was wondering hard when mother had formed that flattering opinion. A fortnight ago I heard her announce that Americans "got upon her nerves," and she hoped she would not soon be called upon to meet any more. As she had made this remark directly

The excitement began at breakfast.

after bidding Mrs. Ess Kay goodby, I naturally supposed that lady to be the immediate cause for it. But now it seemed this was not the case.

"You would be very ungrateful if you disliked her," mother went on, "as she took such a tremendous fancy to you."

"Dear me, I didn't know that!" I exclaimed, opening my eyes wide. "I thought it was Vic she"—

"You are her favorite, as you are with Miss Woodburn also," said mother, who gets the effect of being so tremendously dignified, partly, I believe, from never clipping her words as the rest of us do. "I am asking them down again especially on your account, and I want you to be particularly nice to them."

"It's easy enough to be nice to Sally Woodburn, but"—

I caught a look from Vic and broke off my sentence, hurrying to change it into another. "As they're sailing for the States so soon, I shan't have time to spread myself much."

"Don't be slangy, Betty, it doesn't suit you," said mother. "You pick up too many things from Stanforth."

"Trust him not to drop anything worth having," interpolated Vic, which was pert. But mother never reproves her.

"Perhaps Mrs. Stuyvesant-Knox and Miss Woodburn won't come," I said for the sake of getting on safer ground.

"Not come? Of course they will come. It is short notice, but if they have other engagements they will break them," returned mother. And though it would be as impossible for her to be vulgar or snobbish as it would for a tall white arum lily to be either of these things, still I couldn't help feeling that her unconscious thought was, "The invitation to a couple of unknown touring Americans from the Duchess of Stanforth is equivalent to my receiving a royal command."

She was probably right, anyhow so far as Mrs. Ess Kay is concerned. As for Sally Woodburn, I don't think she has a drop of snobbish blood in her veins. She's southern—not South American, as I was stupid enough to think at first, but from some southern state or other, Kentucky, I believe it is. She's short and plump and olive and smooth as ivory satin, with soft, lazy brown eyes, a voice like rich cream, a smile which says, "Please like me," and pretty, crinkly dark hair that is beginning to glitter with silver network here and there, though she isn't exactly old, even for a woman, perhaps about thirty.

To be continued.

ABSOLUTE SECURITY.
Genuine
Carter's
Little Liver Pills.
Must Bear Signature of
Brent Good
See Fac-Simile Wrapper Below.
Very small and as easy to take as sugar.
CARTER'S LITTLE LIVER PILLS.
FOR HEADACHE.
FOR DIZZINESS.
FOR BILIOUSNESS.
FOR TORPID LIVER.
FOR CONSTIPATION
FOR SALLOW SKIN.
FOR THE COMPLEXION
Price 25 Cents. Purely Vegetable.
CURE SICK HEADACHE.

SANOL
The new discovery will positively remove Gall Stones, Kidney Stones, Gravel in the Bladder, and will effect a complete Cure. It will dissolve and remove stones without pain, and there is no necessity for an operation in the future, as Sanol will cure in every case no matter how long standing the disease may be.
SANOL will be found particularly valuable in old cases of Kidney and Bladder diseases
SANOL is a preparation of herbs and herb extracts, and contains no poisonous ingredients. It's use, therefore, cannot possibly harm either the stomach or intestines.
Sanol per bottle $1.50
Get it from McDERMID & JURY, Druggists, Peterborough, or direct from The Sanol Manufacturing Co., Winnipeg, Man.
A copy of Sanol BOOKLET FREE.

Woman's World

Mrs. Craig Biddle Gives Society a Jolt.

MRS. CRAIG BIDDLE.

To smoke or not to smoke in public places has been the question agitating ultra smart society for several seasons. On the continent and in England it no longer causes a start of surprise even to the conservative member of society to see milady while sipping her after dinner coffee at one of the fashionable restaurants puff daintily at her monogrammed cigarette.

Society of the ultra smart set did, however, receive a jolt recently when Mrs. Craig Biddle, "one of the Biddles of Philadelphia," openly smoked a cigarette while dining with her husband and a woman guest in the public dining room of the Quaker City's most exclusive hotel. Up to this time smoking by women at this hotel had been confined to the private smoking room fitted up for them.

Staid Philadelphia seems to be setting aside the conventinal. What next?

Concerning Women.

Mrs. Matthew T. Scott, president general of the National Society of the Daughters of the American Revolution, is the owner of a tract of 10,000 acres of land in Illinois on which she is conducting a back to the farm enterprise. Only a short time ago Mrs. Scott was elected president of a coal mining company to succeed former Vice President Adlai E. Stevenson.

Mrs. Florence Fenwick Miller writes in one of the illustrated papers of London that Englishwomen have absurd ideas about American home life. She says she was asked repeatedly after her visit to the United States if American women keep house. The general impression seemed to be that they had no real homes, in the English sense of the word, while Mrs. Miller declares she found the home life in this country most beautiful.

The reason that the French people enjoy the well earned reputation of being the politest people in the world is because "la politesse," or good breeding, is an accomplishment they always acquire at home and in childhood. A Frenchman, his wife and a couple of children will observe all the most exquisite social amenities in the privacy of their own home, and the family life presents all the social advantages they require. A French boy of even the humblest parentage does not wait to go out in the world to learn how to offer a woman a chair, give an elderly gentleman his arm, invite you to dine or discover the topics of conversation that engage your interest. He has lived from his babyhood in an atmosphere of family deference and cheerfully unselfish consideration, and he is charmingly polite by precept and example wherever he may find himself.

A Gift Suggestion.

An ideal gift for the bachelor is the "handy" box containing tags, rubber bands, labels, thumb tacks, twine—in fact, almost any article one might need in dispatching a package or for the hundred and one other conveniences to which these needful articles may be put. One bachelor relates he derived more pleasure from one of these boxes, which was given to him, than from almost any other gift he could mention. The boxes come in various sizes, the number of useful articles contained varying with the size of the box. A gift of this character is well worth considering where a personal gift is not desirable.

Highly Recommended.

"Why did you leave your last place?" asked Mrs. Hiram Daly of the would be cook.

"I haven't left me lasht place," replied the applicant. "I haven't any lasht place to lave. I've been workin' for meself for the past year, an' I can recommend meself to yez very hoighly."—Boston Transcript.

Nonsensical League.

A league of men who undertake never to be seen with a woman wearing a hobble skirt has been formed at Milan.

W. J. Bryan is said to be prompting the Congressional enquiry into the "Money Trust"

BLOCK GAS MANTLES
MOST BRILLIANT AND STRONG 10¢ 15¢ 25¢ FOR GAS, GASOLINE AND KEROSENE
END YOUR MANTLE TROUBLES
If you light with Gas, Gasoline or Kerosene you will eventually use Block Mantles. Buy Mantles by name. Go to your dealer and say firmly, "I want Block Mantles." Dealers write for catalog to THE BLOCK LIGHT CO. :: :: YOUNGSTOWN, OHIO
makers of
THE BLOCK INNERLIN LINED AND BLOCK VY-TAL-TY MANTLES

The General Accident Assurance Company of Canada a Branch of the Perth Fire and Life of Scotland, with over Five Million Dollars of assets.
The General Accident Policies contain the most up-to-date features, and is noted for its liberality and promptness in settlement of all claims having never yet contested a claim in the Courts of Law.
As a large percentage of accidents occur through the carelessness of others, start the New Year right, by placing your accident insurance in a Company with such a record.
Let us show you the benefits under our Accident Contracts. For full particulars apply to
W. H. HILL'S
General Insurance Agency,
159 Hunter Street, Peterborough.
J. D. CAMERON, Inspector, Accident Dept.
Phone 14, Bell or Machine.

AUTOMOBILE AND CYCLE SKATES

Are made in Canada. Ounces lighter than any other, and stronger. 12 different styles to choose from. See our new "LADIES' AUTO," the lightest skate made. Perfection Ankle Supports. The only perfect support made. Does not cramp the foot, allowing free backward and forward movement and preventing all side movement.
Skates Hollow Ground
MILLARD'S BICYCLE SHOP
225 Hunter St. near Aylmer Street

Counter Sales Books
THE REVIEW has arranged with the manufacturers to supply
Counter Check Sales Book
for grocers, dry goods, clothing, and all branches of business.
Samples on view and prices. Phone your wants and they will have prompt attention.
Prices the lowest, the makers having exceptional facilities for this class of work.
REVIEW PRINTING CO.
177 Hunter-st.
Phone 189.

A Want Ad in The Daily Review
will find the right worker for that job. For the work-seekers who are versed and practised in "nowadays ways" of doing things are sure to turn FIRST to the offers of employment found in THE DAILY REVIEW, "which is why" an employer is enabled to choose the BEST man or woman for the work to be done

A Common Mistake

A common mistake, and one that is quite excusable, is that so many people between the ages of 40 and 50 feeling the need of glasses either refuse to wear them or continue putting it off.

There is no greater mistake than the common saying that "so-and-so" had such strong eyes, lived to be 80 and never used glasses to read. It is a physiological fact that at the age of 45 years the crystal line lens looses some of its elasticity; it looses more as age advances, so that even under accommodation it cannot become convex as it did before; consequently, this convexity (needed for reading) must be supplied artificially by means of glasses.

The above is taken from the Family Doctor a large American publication.

WE RECOMMEND GLASSES ONLY WHEN ABSOLUTELY NECESSARY.
CONSULTATION FREE.

A. A. FOWLER, Phm. B.
EYESIGHT SPECIALIST
WITH—
NUGENT DRUG CO.
386 George St. Peterborough

VENTURI METRE GIVEN A TRIAL

The Water Commissioners met yesterday afternoon, with Mr. Seary, of the McDougal Caledonian Iron Works Co., Ltd., present, who explained the workings of the Venturi metre, which was given a trial test at the waterworks power house this week. Another test will be made within two or three days. No other business was before the commissioners.

WHO'S COMING AND GOING

Miss Daisy Robson, Dublin street, is the guest of friends in Toronto.

Mr. and Mrs. J. J. McBain left yesterday afternoon for Clifton Springs N.Y.

Mr. Leo Dineen left for Saskatoon this afternoon on the 4.28 C.P.R. train.

Mr. and Mrs. J. J. Turner, sr., have returned from a trip to Ottawa and Arnprior.

Miss Ada Lee, has returned from Bowmanville, Ont., after spending a pleasant time, as the guest of Miss

Mr H. Long left this morning to visit friends in Foxboro, Napanee and Moscow for the next two weeks.

Mr. H. M. Gilchrist left yesterday afternoon for Toronto to assume his new duties as general secretary of the Broadway Y.M.C.A.

Miss Hazel Kidd left yesterday for Hamilton, where she will enter the General Hospital as nurse in training. She was accompanied as far as Toronto by her mother, Mrs. R. J. Kidd, who will remain in that city for some time, the guest of Mr. H. P. Kennedy, Mrs. Kidd's brother.

Watch for the Big Sale of Ladies' Long White Evening Kid Gloves at Fair's, Saturday at 9 a.m. 1d

Twilight Musicale

The Conservatory orchestra, assisted by Miss Brock (contralto soloist) late of Toronto, and Miss Chalmers, (soprano soloist) will give the third twilight musicale on Saturday next, February third, in the Conservatory of Music Hall, under the auspices of the Women's Art Association. The program will be largely composed of Scotch numbers. All who are interested may receive invitations by calling at the Conservatory or telephoning 355. Silver collection.

NOTICE

On and after Feb. 1. 1912 St. Peter's T. A. S. will not be responsible for any accounts contracted in the name of the society, without an order signed by the Chairman of the Trustee Board. 1d

Annual Dinner

The annual dinner of the Medical Association will be held at Coleman's to-night at 8.30 o'clock. Dr. J. C. Connal, Dean of the Faculty of Medicine, will deliver the address. All medical men are asked to be on hand.

Grand Trunk Railway System

The authorised milage of the Grand Trunk Pacific main line and branches is 11,500 miles, of which 1,745 miles are between Winnipeg and Prince Rupert, 1,800 miles are under contract by Transcontinental Railway Commission between Winnipeg and Moncton. At the completion of this national railway, the trip around the world will be shortened by one week, as Europe will be brought closer to Asia, and as the maximum grade of the Grand Trunk Pacific is one-fifth of the next best Transcontinental Railways on the continent. Time between the Atlantic and the Pacific will be annihilated when the service is in operation.

It is easier to hear about ghosts than it is to see them.

FRAMING

Bring us your Christmas Pictures now to be framed before they are soiled or spotted.

THE ROY STUDIO
140½ Hunter Street.

THE CRYSTAL FOR SALE

This handsome and very fully equipped and up-to-date Moving Picture House, on George Street, Peterborough, is offered for sale. Central location, in direct line of business travel. Long lease. New Moving Picture Machine, New Piano. In every respect ready for business. Terms to suit purchasers.

Apply to
OZIAS de LAPLANT,
Solicitor, 378, Water St., Peterborough.

Amateurs

Headquarters for all supplies for Photographers—Kodaks, Films, etc. Thoroughly up-to-date supplies—just what you need.

Lendrum's Studio
Phone 626 170 Charlotte Street
Open Both Day and Evening

CATERING
A SPECIALTY WITH US
ALWAYS SOMETHING NEW

Best Banquet Hall in City.

Best and largest variety of
FRESH BAKING DAILY

Coleman Bros.
426, GEORGE STREET.

February Mark Down Sale

Commences To-morrow and Continues all Month

This Week Its Smallwares Notions Embroideries Corsets Hose Underwear Etc.

IN business circles we have often heard it said that *February* is the slowest month in the entire year, but it certainly is not so with us.

Our "*February Mark Down Sale*" gives us *without fail, each* and *every* February, a month that compares most favorably with the best months in the year. But it requires strenuous efforts. "*Exceptional Value*" is the *Keynote* which puts *vim* and *go* into this month of vigorous selling.

To fulfil our ambition this will be the *greatest Mark Down Sale* we have ever held. Preparations have been made on a more gigantic, a more comprehensive scale than ever before.

We take one dept. at a time and go over the ground carefully, selecting *attractive leaders* that never fail to bring us big results. *Smallwares, Notions, Embroideries, Corsets, Underwear*, etc., have *the centre of the stage* for the *first week. See the show windows for the Big Leaders.*

Watch for the YELLOW PRICE CARDS, they always denote a bargain of exceptional merit.

SOILED AND MUSSED EMBROIDERED HANDKERCHIEFS.—The result of holiday decorating—soiled and mussed Handkerchiefs, natty embroidered styles, good 15c qualities. It will pay to buy these in large quantities at the Mark Down Sale Price of **4 for 25c**
Main Floor Centre

50c CHIFFON HEAD SCARFS 37c—Every Scarf good liberal size—2¼ to 2½ yards long—hemstitched ends; colors of sky, pink, brown, navy, grey, also black and white. Excellent 50c value. Feb. Mark Down Sale Price...... **37c**

LEADER No. I.
25 to 26 INCH
Flouncing Embroideries 25c Yard

10 pieces of Swiss Lawn Flouncing-Embroidery for a Big "Mark Down Sale" Leader. A good quality lawn, 25 to 26 inches in width, having embroidery 10 to 11 inches deep. Buy this early at the embroidery counter. A good range of patterns from which to make selections. Extra special at the February Mark Down Sale Price of a yard **25c**
Main Floor Centre

22c and 25c CORSET COVERINGS 16c½.—A shipment of new Corset Coverings for the Mark Down Sale. Well marked, fine Swiss Lawn Corset Coverings; usual width; well finished edges. Regular values 22c and 25c. Very special at only a yard...... **16½c**
Main Floor Centre

EMBROIDERY EDGINGS AND INSERTIONS.
You get better widths and qualities in this lot than if you paid regular prices at 18c, 20c and 22c. The patterns are new and dainty and the qualities are exceptionally fine. Mark Down Sale Price, per yard........... **12½c**
Main Floor Centre

ALL CASHMERE AND WOOL GLOVES AT CLEARING PRICES.—You can buy any pair of Cashmere or Wool Gloves in our stock at quick clearing prices. All colors, and all sizes, including Washable Chamoisette. Regular 25c values.......... **19c**
Regular 50c values.......... **39c**
Main Floor Centre

$1.00 LONG MODEL D. & A. CORSETS 68c.—Extra quality Corsets in the popular new long model style for women of average figure. The quality is particularly good, made of white coutil; square skirt; medium bust; 4 hose supporters attached; sizes 18 to 28. Splendid $1 quality. Mark Down Sale Price.......... **68c**
Main Floor Left

SLIGHTLY SOILD KID GLOVES.—About 75 pair of Kid Gloves from regular stock—some have been slightly soiled from being tried on—others on account of being used for the Xmas decorations. The lot includes whites, browns, fawns, tans, reds, greys, etc. Mostly all sizes. Remember every pair from our regular stock lines at $1 and $1.25. Feb. Mark Down Sale, pair........... **69c**

Penman's Natural Wool Unshrinkable Underwear $1.07
The standard of the better grades of Women's Unshrinkable Underwear—Penman's stock No. 95—natural wool, positively will not shrink; sizes 32 to 36. Sold everywhere at $1.25 a garment. A great leader for the Mark Down Sale at a garmont **$1.07**
Main Floor Left

LEADER No. II
Watson's Special $1.00
All Wool Underwear 88c
A great Underwear Snap--Vest & Drawers in this high-grade line of Unshrinkable Underwear; very fine quality, all wool. One of our very best $1.00 Underwear values obtainable. February Mark Down Sale Price, a garment.......... **88c**
Main Floor Left

Leonard's Unshrinkable Underwear 39c
Grey and white in this heavy, close knit, elastic ribbed weave, every garment stamped "Leonard's Unshrinkable." All sizes for women, bought specially as a leader in our Underwear section. To be sold at the Mark Down Sale at actual mill cost a garment.......... **39c**

CHILDREN'S CASHMERE HOSE—Odd lines of fine Cashmere Hose for Children. About 100 pair of black or red; regular values 25c to 35c; mostly all sizes from 4 to 7. Mark Down Sale Price, a pair.......... **15c**

WOMEN'S RIBBED & PLAIN CASHMERE HOSE—Exceptional value in these lines of Black Cashmere Hose—seamless feet and knit to form; all sizes in plain or ribbed. Very special at the Mark Down Sale Price of, pair.......... **23c**
—Main Floor Left—

3½ INCH TAFFETA SILK RIBBON—Good width pure silk Taffeta Ribbon in practically every popular shade, including sky, pink, navy, brown, red, and black and white. Mark Down Sale Price a yard.......... **8½c**

WOMEN'S LONG BLACK DRAWERS—A special "Watson" garment—ankle length, tight-fitting Black Drawers with Jersey bands; all sizes for the Mark Down Sale at a pair.......... **44c**
—Main Floor Left—

Store Opens 8.15 a.m. Closes 5.45 p.m.
The CRESSMAN Company Limited
New Spring Style Book Now Ready

Adams' Clearing Sale of Children's Winter Dresses

$2.50 to $3.50 DRESSES for $1.98
DRESSES to fit Children from 3 to 7 years, made of fine quality French Serge, worth regular $2.50 to $3.50. *Special Clearing Price* **$1.98**

$3.75 to $4.50 DRESSES for $2.98
DRESSES to fit Children from 8 to 14 years, made of fine quality Tweeds and Serges, nicely trimmed. Worth regular $3.75 to $4.50. *Special Clearing Price* **$2.98**

$4.50 to $7.00 DRESSES for $3.98
DRESSES to fit Children from 10 to 16 years, made of fine quality Serges and Panamas. Beautifully trimmed. Worth regular $4.50 to $7.00. *Special Clearing Price* **$3.98**

Don't Miss these Children's Dresses at prices about the cost of making. See Our Window

Harry Adams

YOUTH IS SENTENCED TO CENTRAL FOR ONE YEAR

For seducing a fifteen year old girl, Judge Huycke sentenced Antoine Lasure this morning, to one year in Central prison, with hard labor. Practically the same unpublishable evidence heard at the police court trial was submitted.

The father and mother of the girl were both present in court. The severity of the penalty given by the judge was caused to some extent by the unwillingness of the parents of the prisoner, to make a provision for the young girl whom their son had so wantonly wronged.

F. D. Kerr acted for the young man and R. E. Wood represented the crown.

THE WEATHER DURING JANUARY

While December, which is regarded as the first of our winter months was comparatively mild, and in great contrast to December of last winter, January must be credited with a considerable amount of zero weather, much more than the corresponding month of last winter.

The first time zero was reached this winter was on the 5th of January, when we had it 10 degrees below, and for the next two weeks we had below zero weather almost every day.

The lowest temperature during the month was on the 13th, with the low mark of 29 degrees below zero.

The highest temperature was on the 1st, with 37 degrees above. The "January thaw" failed to materialize.

The following table gives the low readings the month.

Jan. 5th	10 below
Jan. 6th	23 below
Jan. 7th	12 below
Jan. 8th	14 below
Jan. 10th	2 below
Jan. 11th	6 below
Jan. 12th	16 below
Jan. 13th	29 below
Jan. 14th	10 below
Jan. 16th	4 below
Jan. 17th	6 below
Jan. 20th	1 below
Jan. 25th	17 below
Jan. 25th	25 below
Jan. 27th	7 below
Jan. 28th	17 below

We had snow on nine days to a depth of 38 inches. There was rain on one day. There was considerably over twice the depth of snow on the ground at the end of the month, as there was at the same date last winter.

"W. P."

Copies of Hansard

copies of Hansard

Those who wish copies of Hansard, containing the verbatum report of the discussion on the Lancaster Bill and Ne Temere Decree in the House of Commons, can get copies at the Review office, where a number have been left for distribution. The reports are of course, authentic, and give the discussion exactly as it took place.

Wrist Sprained

Mrs. Lambert an elderly lady residing on Water street, sustained a sprained wrist last week by falling on the slippery pavement. The injury was very painful, and she has been confined to her house since.

Teams Had Banquet

The Armature and Metre department hockey teams of the C.G.E. held a banquet at Coleman's last night. Mr J. A. Perry ably occupied the chair, and the evening was a big success. Mr. Nicholls presided at the piano.

Dr. de Van's Female Pills
A reliable French regulator; never fails. These pills are exceedingly powerful in regulating the generative portion of the female system. Refuse all cheap imitations. Dr. de Van's are sold at $5 a box, or three for $10. Mailed to any address. The Scobell Drug Co., St. Catharines, Ont. Sold by the Warne Drug Co., Limited.

In order to make good a man must harness his "wisher" with his "doer."

Rare Opportunity

First-class half or whole section in famous Souris district, Manitoba. Highly improved, with good buildings. All under cultivation. Plenty of good water. This is at a BARGAIN with term to suit. Apply to— 6wtm
A. BROWN & CO., 406 George St.

NEW MUSIC STUDIO

At the J. M. GREENE MUSIC Co., Limited, 185 & 187, Charlotte St. Phone 595.
HERBERT C. TRENEER, A.T.C.M
Organist & Choir Master of St. Andrew's Church
Will receive Pupils in Piano and Theory. Pupils prepared for College or Conservatory examinations if desired. A thorough and technical training guaranteed with special attention to interpretation. For terms, etc., apply to address mentioned above.

Applications Wanted

Applications endorsed "Application for position of Assessor" will be received by the undersigned up to **4 O'CLOCK P. M., ON SATURDAY NEXT**, February 3rd, for the position of permanent assessor for the City of Peterborough. Applicants are requested to state salary expected.

S. R. ARMSTRONG,
City Clerk.
4d

GROCERY ALTERATION SALE

Another Big List of Cut Prices to reduce our stock before the workmen start at re-modelling our store.

This Cash Reduction Sale will only continue about ONE WEEK longer

Kippered Herring, reg. 12½c for..........10c
" " imported Scotch, reg. 15c..12½c
Fresh Herring, reg. 12½c for..........10c
Herring in Tomato, reg. 10c for..........8c
Sardines (large variety)..........all reduced
Granulated Sugar, standard.......18 lbs. for $1.00
" " ....9 lbs. for 50c
Light Brown Sugar..........19 lbs. for $1.00
" " ....9½ lbs. for 50c
Pork and Beans, No. 3, reg. 15c for..........10c
" " reg. 10c for..........8c
" " reg. 7c for..........5c
" " Richelieu, reg. 17c for..........14c
Pickles, Sweet and Sour—Maconochie's, White's, Lipton's, Sterling, Stephen's, or C. & B.—reg. 30c for 25c, reg. 25c for 20c, 18c for 15c, 15c for 12c, 10c for 8c.
Shoe Blacking / Stove Black Lead } reg. 10c for..........7c
Maple Syrup—reg. 30c quart for..........25c

Aunt Jemima Pancake Flour / " " Buckwheat Flour } reg. 13c for 10c
Aunt Sally Pancake Flour, reg. 15c for..........10c
Goodwillie's Preserved Fruits, reg. 35c & 30c for 25c
McLaren's, Lipton's, Jell-O, Jelly (all flavors)..........90c per doz
Duerr's English Jam, large jars..........40c for 35c
35c for 30c

SAUCES

Lea & Perrin's, reg. 35c for..........30c
Sutton's Worcestershire / Lipton's " / Holbrook's " } reg. 25c for..........20c
" " reg. 35c for..........28c
Sutton's " (red label)...15c for 10c
Mushroom Sauce, 25c for..........18c

BRUSHES

Scrub / Shoe / Stove } reg. 35c for 30c, " 30c for 25c, " 25c for 20c; reg. 20c for 15c, " 15c for 10c

BASKETS

Wicker Clothes, reg. $1.00 for 80c reg. 85c for 70c
" " 70c for 60c " 60c for 50c
Wicker Hampers, reg. $2.75 for..........$2.50
" " " $2.25 for..........$2.00
" " " $1.75 for..........$1.60

SOAPS all kinds reduced.

MATCHES Parlor or Sulphur reg. 10c for 7c

Washing Compounds—reg. 10c for..........7c
Lever's Washing Powder, reg. 5c for... 3 for 10c
Starches—Celluloid, Chinese, Everedy, Akron, White Glass or Crescent packages..... 10c for 7c
Corn Starch, reg. 10c for..........7c
Coffee, pure, fresh ground, reg. 45c for 37c, reg. 40c for 32c, reg. 35c for 28c
Cocoa, any make, reg. 25c for 20c, reg. 15c for 10c
Cocoanut, fresh, reg. 40c for..........30c
Shelled Walnuts and Almonds, reg. 50c for 40c

Olives—In this line we have such a large variety of kinds and size of bottles that it is impossible to quote prices—**20 to 30 per cent reduction.**

Cereals—All regular 10c for 8½c..........3 for 25c
Campbell's Soups / Clarke's " } reg. 13c for..........10c
Flavoring Extracts, reg. 10c for 7c, reg. 25c for 20c
" reg. 75c for 60c, reg. $1.25 for $1.05
Toilet Soaps, reg. 5c for..........3 for 10c
" " boxes 3 cakes, 20c for..........15c
" " " 3 " 13c for..........7c
Bovril / Armour's / Johnson's / Extract of Beef } reg. 20c for 17c, reg. 35c for 30c, " 65c for 55c, " $1.10 for 90c

The Above Prices are Strictly for Cash

429 George Street **E. F. MASON** Grocer, Peterboro

Never Mind The Storm

It will not inconvenience you if you will phone us.

Everything in season

Fruit Vegetables etc.

D. M. MINICOLO
Phone 935. 410½ George St.

Ladies' Fancy Dresses and Costumes Are Our Specialty.

We clean, press, alter and repair all outer garments worn by ladies and gentlemen, also furs and sleigh robes, chintz curtains, &c.

2 STORES } 173 Simcoe Street / 204 Charlotte Street
Phone 669. 575. Machine 373

DOMINION CHINESE CAFE

Modern and up-to-date dining rooms also private dining tables. Drop in and try our special Chinese Dishes—nothing but the best of steaks and chops used. We guarantee the best of satifaction to strangers and all our patrons.

328 GEORGE STREET
Open from 7 A.M. to 2 A.M. Tom Him, Manager

A Good Portrait

will always be received with pleasure by friends. Our portraits are good portraits—the kind the children will appreciate in after years.

A letter making an appointment will have our immediate attention.

Louis Mendel

STUDIO — 374½ George St, East Side
The only studio on George-st.

TENDERS

Will be received up to

Tuesday, Feb. 13

1912, for the erection of a brick building 325 ft. x 80 ft., two stories and basement. Plans and specifications at our local office. The lowest, or any tender not necessarily accepted.

CANADIAN GENERAL ELECTRIC CO., Limited.
E. G. PATTERSON,
General Superintendent.

LETTERS TO THE EDITOR

The Review does not hold itself responsible for opinions expressed by its correspondents

To the Editor of the Review.

Dear Sir,—With reference to the recent suit between Andrew McFarlane and W. H. Collier, I wish to remove an impression that the Wm. Hamilton Co., Ltd., is in some way connected with this matter. Our company is not interested in the suit in any way. It is purely a personal matter between these two gentlemen. I may add that no other officer or director of our company has any liability in connection with this or any other lawsuit.

Yours truly,
GEO. G. GLADMAN,
President.

Jan. 31, 1912.

COMPLAINS OF SERVICE.

To the Editor of the Review.

Sir,—Kindly allow me space in your valuable paper with regard to our post office. How is it the public cannot be attended to. Last night I waited for fully 10 minutes at wicket and then was not waited on. I was so disgusted that I walked out. Later on I came back, when I noticed that some other person was trying to draw some one's attention. He told me he had been there for five minutes. He got tired of waiting, so he yelled, "Is there anyone here?" when the answer came back, "No, we are all dead."

The saying may have been true, and I must say the service is very poor, and should be looked after.

Thanking you, Mr. Editor, I remain, yours,

BETTER SREVICE.

The writer does not state at what hour he appeared at the wicket. Possibly it was after closing time.—Ed.

Choir Practice

St. John's choir will meet to-night at eight o'clock. Boys at 7.30. Every member of the choir is urged to be present.

Important to Ladies

Prof. Dorenwend, of Toronto, begs to announce that he will be at the Oriental Hotel on Friday, Feb. 9th, with a complete display of the newest London, Paris and New York creations in hair goods. You are invited to call and inspect his goods.

Dawson Bros.

GROCERS
Corner Park and McDonnel-Sts.
PHONE 820

FRIDAY AND SATURDAY SPECIALS:

Finest Cooking Figs, 4 lbs for... 25c
Selected Prunes and Evaporated Apples, 2 lbs for.......... 25c
Fine Ripe Navel Oranges, regular 40c per dozen.......... 29c
Ewing's freshly ground Mocha and Java Coffee, per pound.... 38c
3 packages Dinner Beans.......... 25c
Mixed Nuts, 2 lbs for.......... 25c
Pure Castile Soap, per bar.......... 15c
Flaked Rice, Sago and Tapioca, 7 packages for.......... 25c
Canada Corn Flakes, 3 packages, 25c
Fresh and Salt Herring, per doz. 40c
Haddock and Salt Trout.......... 12½c

PROMPT DELIVERY.

HIS CUSTOMERS DO NOT OBJECT

Milk Vendor not Afraid of Any Investigation

Mr. J. T. McCrae is another milk vendor who fails to see any reason for the move taken by Ald. Gordon on the milk question.

"I for one, am not afraid of any investigation," said Mr. McCrae when seen by the Review to-day, "Neither are any of my customers who have spoken to me about the milk, been inclined to object to the price which they are paying; on the other hand, they seem to think that it would be difficult to sell at a lower rate."

Mr. McCrae stated that at the time the milk was raised from six, to seven cents last fall, no complaints were made to him and his customers seemed to expect the increased price.

Each of the milk dealers, as has been said before, have by common consent placed $10 with their Association, the same to be forfeited if evidence of underselling is sustained. This is solely for their own protection.

Sometimes a customer will run up a bill and refuse to pay it. The other dealers are therefore instructed not to supply her with milk until the bill is paid. Or a customer occasionaly may kick at paying the regular price and sooner than allow the loss of a customer, the dealer without backbone enough, will allow it to go a cent cheaper. The $10 put up by each dealer will be forfeited if it comes to the ears of the other milk vendors that any of their fellows are selling such a customer milk under the standard price.

TO FORM AUXILIARY FOR HEALTH ASS'N

A meeting for the women of Peterboro is to be held on Monday evening, Feb. 5 at eight o'clock, in the lecture room of the Public Library for the purpose of forming a Women's Auxiliary for the Peterboro Health Association. Mr. W. H. Moore K.C., Dr. Cameron and Dr. Neal, have kindly consented to address the meeting.

AN AT HOME

One of the most tastefully arranged and enjoyable events of the social season, was the "At Home" on Wednesday afternoon tendered by Mrs. Morley W. Lyle, to about one hundred and seventy-five guests at her residence, 617 Park street. The hostess was assisted in the receiving by her aunt, Mrs. John Clegg. The tea-room was presided over by Mrs. S. Clegg, who was assisted by a staff of charming young ladies. The refreshments were very dainty, and the whole reception was most pleasingly carried out.

Candlemas Day To-morrow

To-morrow is Candlemas Day. The day commemorates the feast of the Purification of the Virgin Mary, or presentation of Christ in the temple—so called because the candles for the altar or other sacred uses are blessed on that day. In some parts of the world, and particularly in America, the tradition is prevalent that the bear or woodchuck comes out from his lair and if he casts a shadow runs back, in which case a return of wintry weather is expected. In some places it is popularly known as ground hog, or wood-chuck, day.

Y.M.C.A. Notes

Business men's class meets this evening at six o'clock; business boys meet at 7 o'clock and the intermediate class at 8 o'clock.

LOCAL NEWS ITEMS

The regular monthly meeting of the St. Andrew's church Ladies' Aid Society will be held at 3.30 to-morrow afternoon.

The Royal Templars of Temperance will meet this evening in their new quarters, Knights of Pythias Hall, Simcoe street, for transaction of general business.

One lonely drunk, hailing from Port Hope, was discharged at police court this morning on a charge of being drunk.

The Fire Department were called out this mroning at half past six o'clock, to the gas house, where some surplus gas was burning. A policeman noticed the blaze and sent in an alarm from box 22, which was answered by the firemen who found, when they arrived, that their services were not needed. No damage was done.

The annual dance of the P.C.I. Rugby Club will be held on Friday, Feb. 9th, at the Conservatory.

Watch for the Big Sale of Ladies' Long White Evening Kid Gloves at Fair's, Saturday at 9 a.m.

WANTED—500 MEN AND BOYS

His Honor Judge Huycke has consented to give an address on "The Investment of Influence," at the men's mass meeting and rally to be held under the auspices of the Helping Hand Bible Class at the Park street Baptist church on Sunday afternoon, February 11th, at 3 o'clock. No more vital subject could be brought before young men to-day than the right investment of influence, and no better speaker could have been secured for the subject than Judge Huycke, whose very calling brings him in contact with so many of our unfortunate brothers who have invested their life influence on the wrong side, and consequently have suffered. All men and boys are invited.

If we remember rightly, the white man's burden wasn't a load of money.

The Dutch battleship Zeven Provincien is ashore in the Straits of Malacca. She carries a crew of 411 men.

THERE'S HEAT IN EVERY LUMP

Grand Opera House,
J.J. TURNER & SONS, Owners & Managers

RETURN ENGAGEMENT—
Thursday - Friday - Saturday
Feb. 1-2-3. Matinee Saturday.

MARKS BROS. A-1 CO. Direction Joe Marks

Thursday Night "A RAGGED PRINCESS." Saturday Matinee "A FAMILY FEUD."
Friday Night "A YANKEE IN IRELAND" Saturday night "MERELY ELIZABETH."
ALL NEW PLAYS—ALL NEW VAUDEVILLE—CONTINUOUS PERFORMANCE
Prices—Evening: 10c, 20c, 30c; Matinee: Children 10c, Adults 20c - Seat Sale opens Tuesday

Mid-Winter Clearance Sale

SHOES, FELTS AND RUBBERS

For Half their Value

We have gone through our stock carefully and selected out all the pairs of which we have only a few of a kind.

WE HAVE PLACED THESE SHOES BY THEMSELVES ON

OUR BARGAIN TABLES

WE HAVE ATTACHED PRICES TO THEM THAT WILL ASTONISH YOU, AND SELL THE SHOES AT ONCE.

These Shoes, Felts, and Rubbers, have been our best sellers. Nothing the matter with them except we have only a few pairs of a kind and wish to clean them out to make room for our Spring and Summer Shoes.

HERE ARE A FEW OF OUR CLEAN CUT PRICES—

MEN'S GUN METAL & VELOUR CALF BLUCHER BOOTS, Invictus Shoes, Geo. A. Slater's make. Regular $5.00. Sale price.......... **$3.45**

MEN'S VELOUR CALF AND BLUCHER BUTTON BOOTS, oak tanned soles. Goodyear welts, regular $3.50 & $4.00. Sale price.......... **$2.45**

MEN'S VELOUR CALF BLUCHER BOOTS, oak tanned soles, silk stitched, Regular $3.00 & $3.50. Sale price.......... **$1.98**

WOMEN'S GUN METAL BUTTON & LACED, Goodyear welts Oak tanned soles. Regular $4.50 & $5.00. Sale price **$3.45**

WOMEN'S GUN METAL BUTTON & LACED. Goodyear welts Oak tanned soles, silk stitched. Regular $3.50 and $4.00 Sale Price.......... **$2.45**

WOMEN'S GUN METAL BUTTON & LACED. Oak tanned soles. Silk stitched. Regular $3.00 & $3.50. Sale price **$1.98**

FELT SLIPPERS

Felt Soles, Genuine German Felt

Men's Felt Slippers, reg. 75c, Sale price 49c
Women's " " 60c, " 39c
Misses' " " 50c & 60c, " 39c
Children's " " 40c, " 24c

RUBBERS

Men's Rubbers, all sizes, reg. 75c, sale price 59c
Boy's " " 65c, " 49c
Women's " " 60c, " 49c
Misses' " " 50c, " 39c
Children's " " 40c, " 29c

These Shoes, Felts and Rubbers are our own carefully selected stock. No Goods brought in for sale purposes.
Come early as you can save lots of money by doing so

AT THE QUALITY SHOE STORE **J. T. STENSON & SONS** 364 GEORGE STREET

THE BANK OF OTTAWA
ESTABLISHED 1874.

Capital Authorized	$5,000,000
Capital Paid Up	$3,500,000
Rest and Undivided Profits	$4,017,938

SAVINGS BANK DEPARTMENT

Every facility extended to depositors in operating their accounts. No formality when depositing or withdrawing money.

Peterborough Branch, George Street
G. C. WAINWRIGHT, Manager

THE ONTARIO CONSOLIDATED MINES, Limited.

AUTHORIZED CAPITAL $350,000.00 — PAR VALUE OF SHARES 25c EACH

10 acres in the richest part of Cobalt, the world's most famous Silver Field. 4 acres prospected, showing 6 well defined calcite veins. Shaft 60 feet deep and all necessary buildings on property.
Write for prospectus, maps and special letter.
APPLICATIONS FOR STOCK FILLED IN ORDER OF RECEIPT.

FOR FURTHER PARTICULARS APPLY
MERSON & CO.
Members Standard Stock and Mining Exchange
16 KING ST. WEST, TORONTO, CANADA.

SPRIGS OF SPORT
Bright Liners on Athletic Topics

LINDSAY PRESS ON THE GAME; A "ROAST" FOR LOCAL COVER

Lindsay Warder

Peterboro played consistent, classy hockey all the way, but at that they hadn't much on the local Midgets—and they were Midgets in the real sense of the word as compared with the sturdy porridge-eaters from Quakerville.

The play was wonderfully close, but there was no stopping the oatmealers. They whirled straight in on goal and the forwards bombarded the Lindsay nets like rounds from a gatling gun. It was hockey of a class and brand that spells C-H-A-M-P-I-O-N-S-H-I-P, and Gamble, the custodian of the local nets, had an exceedingly busy night. It is pretty good betting that the Petes, if they play up to the form displayed last night, will make all other teams hustle in the race for the intermediate O. H. A. championship.

Peterboro had it on Lindsay in condition, and towards the dying stages of the fray some of the locals showed about as much snap as a marathon winner in the 23rd. mile of his journey. The Petes when told by their fans that but three minutes remained ere the finish, not only played a grand defence game, but also rammed the puck through the slush into Lindsay territory and cinched the game by nothching another one minute before full time.

Lindsay Post.

Had the visitors earned their victory by playing a far, gentlemanly game, Lindsay would unhesitatingly congratulate them and wish them every success in their race for the championship. This is not said in a spirit of soreness too often resorted to by those who are poor losers, as the fact was apparent to all, and the penalty list will also prove that rough house tactics were resorted to by members of the Peterboro team who were evidently bent on crippling several of the locals in order to win out. This contention is borne out by the statements made by Peterboro supporters who openly declared that the "Spratt's would get theirs." and true enough, one of them fell a victim early in the game. P. Spratt had checked Bearss, when the latter, it is claimed by eye witnesses, kicked the local player with his skate, inflicting an ugly wound in the leg. The plucky player retired from the ice for a time, but when he returned it was soon seen that he was in a crippled condition. Bearss may claim that the injury was accidental. But his actions on the ice during the evening contradicts him. He is a brutal player, and unless he is taken in hand by the team management, or warned by the O.H.A., he will cause his team some trouble. He was repeatedly urged by several of the visitors to play clean and stay on the ice.

CHASING THE RUBBER

Oshawa will go to Cobourg Friday night with a goal lead. Peterborough will probably play the winner, Monday night. Definite word from the O.H.A. was expected to-day.

Members of the Rooters Club are asked to attend the meeting at Brock street rink to-night, when songs for the junior game to-morrow night will be rehearsed.

According to the Belleville papers, the fans there are indignant over the action of the Trenton management in sending a scrub junior team for the return game on Tuesday night. One fan writes a very severe letter.

The Hockey Club executive meets to-night to decide on the team for to-morroiw and discuss the excursion question for the return game.

Beaulah Davidson will referee the Peterborough-Trenton go here to-morrow night.

The Capitals and Wanderers of the Y.M.C.A. Big Four League meet Saturday morning.

Walter Miller is drawing attention in the Maritime Province Hockey League by his work with New Glasgow. In the game against Moncton Victorias he gave the pass to Gaul, who scored the winning goal in overtime. In the New Glasgow-Halifax Crescents contest Tuesday night he is mentioned with Gaul, Doran and Power as having been prominent. In the latter game New Glasgow lost by 2 goals. The League standing is:—

	Won.	Lost.
Moncton	7	2
New Glasow	5	4
Halifax Socials	4	5
Halifax Crescents	2	7

A hockey aggregation picked from the ranks of the barbers of the city, are literally itching to do the fine comb act on Tuesday night next, Feb. 6th. with a hockey team from the Grand Trunk. As has heretofore been the practice, the barbers will be thoroughly searched before going on the ice for razors and sharp instruments. The battle royal is billed to open at 10 o'clock at night, and is expected to last one hour. Elric White has been coaxed into refereeing the conflict. The line-up is appended for the barbers:—

Goal—Feather-edge Campbell.
Point—Clipper Flannery.
Cover Point—Soapsuds Walker.
Rover—Razorblade Riley.
C.—Nipper Donohue.
L. Wing—Lighted taper Croker.
R. Wing—Lather Slinger Edwards.

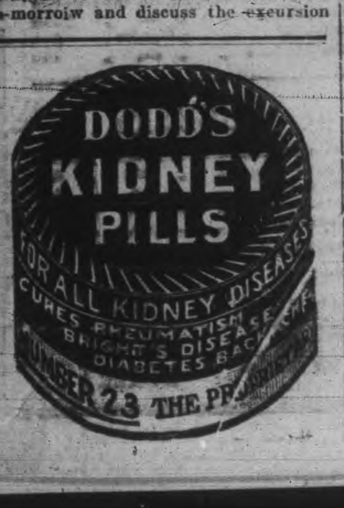

ANOTHER FOR ABSTAINERS

Havelock Was Too Light and Couldn't Stand Pace

McPhee Scored Six of the Winners Goals

A goodly bunch of Havelock rootters were gathered in Brock street rink last night to watch their braves clash with the local T.A.S. seven in A Trent Valley League game. Those who were confident of a Havelock win got a rude shock before the game was over, and were mortified to see the Havelock seven wiggle out of the game with the small end of an 11-1 score.

The Havelock team was lighter than the T.A.S. aggregation, and had to take some rough handling at times, but the youngsters stuck to their game and kept the locals wide awake to save their nets.

For their size the Havelock boys played real fast hockey, in spite of the fact that this was the first time they had ever played together, but they were far behind the T.A.S. men, who kept the play near the visitors' nets.

The T.A.S. bunch worked together like veterans in the last half, and joined in some combination stunts that at times made the game look like a uniform procession to the invaders goal. McPhee played the fastest game on the ice, making several end to end excursions that resulted in counters for the teetotalers. He scored six goals for his team.

The line-ups were:

Havelock.		T.A.S.
	Goal	
Darling		McFadden
	Point	
Rose		T. Lansfield
	Cover	
McGuire		C. Lansfield
	Rover	
Quinlan		McPhee
	Left	
Ferguson		O'Dette
	Right	
Warne		Coughlin
	Centre	
Bohan		Halpin

Right after the face off, Halpin, McPhee and O'Dette began a series of individual rushes that kept the puck in the enemy's territory. These were well met by the Havelock kids, and Quinlan, with his two wings, carried the puck to the other end. The game continued in a sew-saw fashion, both teams putting up only individual stuff for 8 minutes, when Halpin jollied Darling for the first counter. Rose broke up a two-man combination and got the puck away, but it came back with Coughlin, who again found the Havelock nets. For the next 15 minutes the teams played without scoring. Rose and Darling were worked overtime at intervals, and the men began to settle down to team work. Bohan and Warne, the two kids, played like heroes, but failed to plant a counter behind McFadden. McPhee received, on a pass from Coughlin, passed to Halpin, accepted a return from Halpin and scored, making the figures 3—0.

There was no more scoring before half time.

After the face off in the second half the Havelock fans brightened when they saw their kids riding over the T.A.S. This did not last long, but before they were under control Warne pounded the nets for Havelock's first goal. Quinlan and Ferguson kept the puck away for a while, but the T.A.S. soon started the old game, and T. Lancefield scored in two minutes, after a rush from in front of his own nets. Score 4—1. T.A.S. repeated in a few minutes, and after that the play was even for twelve minutes when McPhee notched another. In the next ten minutes of play T.A.S. walked off with five counters, McPhee and O'Dette being responsible. The visitors were easily all in, but put up a scrap to the finish and called upon McFadden for some fine work more than once.

Leo Derocher, the star Peterborough goal minder, refereed satisfactorily. The penalties were:

Havelock—McGuire, Rose, Quinlan, Bohan, Ware 2, McGuire 3.

T.A.S.—Halpin 2, Lansfield 5, Halpin 4, McPhee 1.

The T.A.S. bunch played hockey in the last half of last night's game, and certainly look good for the district or league championship.

NOT INTENTIONAL SAYS LOCAL COVER

Injury to Peter Spratt Was Simply An Accident

Whitty Bearss, the husky cover of the local intermediates, expressed himself to-day as regretting very much the injury to Peter Spratt in the game Tuesday night.

The charge made by the Lindsay Post that the assault was intentional, he said was far and wide of the mark and uncalled for, the affair being purely an accident.

"No one regrets more than myself the injury to Spratt." said Bearss.

PILES CUREDIN 6 TO 14 DAYS
Your druggist will refund money if PAZO OINTMENT fails to cure any case of Itching, Blind, Bleeding or Protruding Piles in 6 to 14 days. 50c.

NOTICE

Monday, the 19th day of February next, will be the last day for presenting Petitions for Private Bills.

Monday, the 26th day of February next, will be the last day for introducing Private Bills.

Friday, the 8th day of March next will be the last day for receiving Report of Committees on Private Bills.

ARTHUR H. SYDERE,
Clerk of the Legislative Assembly.

Toronto, 19th January, 1912.

PETERBORO AND THE CANADIAN BALL LEAGUE

Harry Burridge Nentioned as Possible Manager of Team

Bobby Robinson, secretary of the Canadian Baseball League, has the following to say in the Hamilton Spectator:—

Evidently the situation in Ottawa could not be brighter, and about all that is needed now to complete the circuit is a little more work in Peterborough. The writer has had a letter from Dr. Harry Wightman, who is taking a great deal of interest in the Peterborough team, and steps are being taken to organize a stock company there this week. The Peterborough fans are very eager to land in the league and a definite announcement is expected from them this week as to their plans. Among those mentioned as possibilities for the managership of the Electric City team are Old Folks Templin, of the Champion Berlin team; Jo Jo Keenan, last year with London, and Harry Burridge, the Toronto boy who did so well in the Western Canada League. Burridge is well liked in Peterborough and is making a strong bid for the position. As Dr. Wightman writes, "Peterborough will be satisfied with nothing but a real good team, and in order to round one up we want to get real busy at once." This is in connection with an invitation to the writer to come to Peterborough for a few days and assist in the organization work.

As soon as the Peterborough club is definitely organized, the schedule meeting of the Canadian league will be called, the meeting to be held in Hamilton. At this meeting the composition of the circuit of 1912 will be definitely announced, while many important matters will be discussed, chief of which will be the salary limit, there being a movement on foot to increase the salary limit to $1,500, with the London club owners as prime movers in this. No doubt this question will produce a lively argument. The schedule will also prove a troublesome topic, owing to the peculiar situation of Ottawa and Peterborough in reference to the other six clubs.

CURLING

There were three scheduled games played off at the curling rink last night. The teams and scores were;

A. H. Munro	T. Eastwood
M. C. Tooley	W. P. Adamson
J. Montgomery	J. J. Bowes
A. Moore, Skip—6	W. G. Morrow, Skip—20

T. McGeachie	M. Comstock
E. C. Macleod	T. H. Hooper
W. H. Denham	C. J. Seymour
T. F. Matthews, Skip—14	R. M. Waddell, Skip—13

M. O'Brien	F. Clarke
J. Wolstenholm	W. C. Austin
R. J. Soden	H. Rose
R. Neill, Skip—13	W. G. Read, Skip—10

Six rinks from the Victoria Curling Club of Toronto will be here to-morrow. In the afternoon the first games for the Waddell-Paton Cup will be played, while for the evening friendly games are on the program.

SECOND ROUND IN O. H. A. FIGHT

Six Games Are Arranged to be Played To-morrow Night

Toronto, Feb. 1—At a meeting of the O. H. A. sub-committee yesterday the following games were arranged for the second round—

INTERMEDIATE

Monday, Feb. 5—Preston at Elmira
Wednesday, Feb. 7—Elmira at Preston.
Friday, Feb. 2 — Strathroy at St. Mary's.
Monday, Feb. 5 — St. Mary's at Strathroy.
Friday, Feb. 2—Tillsonburg at Paris
Monday, Feb. 5— Paris at Tillsonburg.

JUNIOR

Friday, Feb. 2—Trenton at Peterboro.
Tuesday, Feb. 6—Peterboro at Trenton.
Friday, Feb. 2—Orillia at Collingwood.
Monday, Feb. 5 — Collingwood at Orillia.
Friday, Feb. 2—Woodstock at Alvinston.
Monday, Feb. 5—Alvinston at Woodstock.
Friday, Feb. 2—Toronto C.C. at Dundalk.
Tuesday, Feb. 6—Dundalk at Toronto C. C.
Monday, Feb. 5—T. A. A. C. at Oshawa.
Wednesday, Feb. 7—Oshawa at T. A.A.C.

The Sarnia protest against Strathroy was not considered by the committee, the other clubs in the district having played on the same ice for three seasons without any complaint.

Waterloo has defaulted the intermediate games yet to be played with Galt and Preston.

GRAND TRUNKS RAN UP BIG SCORE

Defeated Canadian Express Outfit With Count of 15-2

The G.T.R. team walloped the Canadian Express seven last night at Brock street rink by the score of 15—2. The G.T.R. had the game all the time, leading at half time by the score 7—1. Long, for the winners, was responsible for most of the goals, and played a great game. Palmer, in goal had his hands full more than once, but emerged from the game with only two tallies against him. Sargînson and Bitzer were the goal-getters for the losers. The teams were:

G.T.R		Can. Express
	Goal	
Palmer		Walton
	Point	
Long		Skitch
	Cover	
Zealand		Butzer
	Rover	
Harper		Huffman
	Left	
Martin		Sarginson
	Right	
Merryfield		Pidgeon
	Centre	
Perkins		Sharpe,

Schooner In Peril.

Washington, Feb. 1.—The British schooner Success, with three of her crew washed overboard, is off the coast of Florida, appealing to passing vessels unavailingly for help to get to a haven of safety, according to wireless despatches to the Navy Department.

The few remaining men aboard are striving to pilot the little craft into Jacksonville. One wireless message stated that the steamer Antilla had been asked for two men to assist the diminished crew. Volunteers were called for, but none replied.

The revenue cutter Yamacraw, which has been advised of the schooner's plight, will go to her assistance.

Queen's Makes Concession.

Kingston, Feb. 1.—At a conference between the legislative committee of Queen's University and committees representing the General Assembly of the Presbyterian Church, it was decided to waive the provision in the bill now before the House of Commons requiring the university to build within five years a building for the theological faculty. In view of this the faculty will continue in the old Arts Building, the name of which will be changed to the Theological Hall.

Freight Wrecks Near Kingston.

Kingston, Feb. 1.—A wreck with no loss of life, but with heavy damage to rolling stock, occurred on the Grand Trunk at Thousand Island Junction, when freight train 96, one of the fastest in that division, was thrown off the track by a sharp flange. Ten cars, filled with merchandise, went off, the two cars being thrown clear over the fence.

Shortly after this mishap the engine of a Grand Trunk freight train jumped the track at Thousand Island Junction, with the result that five cars were thrown into a ditch. None of the crew were injured.

A wire was sent to Belleville and a wrecking crew was sent out to clear away the wreckage.

Children's Aid Society
FOR THE CARE OF NEGLECTED AND ILL-TREATED CHILDREN.
Incorporated by Act of Legislature. Information required. Information kept strictly private.
CHILDREN FOR ADOPTION
GEO. COCHRANE,
AGENT and ASST SEC.
Phone 329 765 GEORGE ST

BARGAINS IN PROPERTY FOR SALE

100 ACRE FARM
four miles from Peterboro, 80 acres under cultivation, balance pasture land and mixed wood, soil clay loam, rolling, few stones, good wells. 1½ storey brick house, frame driving shed, small barn. Price $3,500

75 ACRE FARM
73 acres under cultivation, balance hardwood timber, soil good sandy loam in high state of cultivation, well fenced, 1½ storey brick house, with furnace, cistren, good well. Frame barn, with good stabling underneath. Farm is located within short distance of school, church, post office and railway station. Price $6,200

ONE & A HALF STOREY
Frame House, East City. Parlor, dining room, kitchen, pantry and bedrooms, shed and good frame stable, large lot. May be purchased on easy terms of payment Price $1,200

2 STOREY AND ATTIC
Frame House, south, good concrete foundation, parlor, dining room, kitchen, pantry, 5 bedrooms, good well. Easy terms of payment. Price.. $2,000

2 Choice Building Lots, Englebarn Park, $8.00 per foot.

Building Lots at Byersville, $150,00 per lot, Terms $10.00 cash and $5.00 per month.

FOR RENT—First-class residence, with all modern improvements, centrally located, Rent $22,00 per month

J. T. O'CONNELL & Co.
136 Hunter St. Phone 376

YOU don't get better beer because you pay twice as much for imported lager as for O'Keefe's.
The difference is the duty.
120
O'Keefe's Pilsener Lager
is brewed right here in Canada—and there's no duty to pay on it. Insist on having
"The Light Beer in the Light Bottle."
J. M. BROOKS & CO., Distributors.
416 Water street, Phone 81.

EAST CITY
COAL
And Wood Yard
MAIN OFFICE—111 Hunter Street East
Phone 96
Allsizes of the best mined Coal deliveredpromptly to all parts of the city. Terms strictly cash.
JANUARY PRICE
Egg ..... $7.50 ton | Nut ..... $7.75 ton
Stove ..... $7.50 ton
Pea or No. 2 Nut $6.50
FIRST-CLASS HEMLOCK SLABS
WEIR & O'BRIEN
ARCH. WEIR JAMES O'BRIEN

D.L. & W.
SCRANTON COAL
THE BEST ON THE MARKET
Egg and Stove ..... $7 50 ton
Chestnut ..... $7.75 "
No, 2 Nut ..... $6.50 "
Wm. SCOTT Co.
Phone No. 264 - - Both Phones

IMITATION is the mos sincere form of flattery. That is why some dealers advertise various kinds of Scranton Coal
There is only one genuine—that is the
D.L. & W. SCRANTON
We sell it at the following prices for January
Stove and Egg $7.50
Chestnut $7.75
Pea Coal $6.50
Hardwood, ... $6.00 per cord
First-class mixed wood $4.50 per cord.
Cutting and splitting extra.
R. Hicks & Co
248 MURRAY STREET

Lehigh Valley COAL
Best in the World
January Prices
will be follows—:
Egg and Stove Coal $7.50 per ton
Nut Coal ..... $7.75 per
Pea Coal ..... $6.50 per ton
Also first-class Hardwood $6.00 per cord. Mixed Wood $4.50
Cutting & splitting extra
— FOR SALE BY —
J. E. A. Fitzgerald
Both Phones 111

Coal Results
¶ We sell the very best quality of hard coal, as good as we know how to buy.
¶ Are you getting results from the coal you are now using? Are you sure it is good? Are you burning it the right way?
¶ There is a deal of difference in how you handle the range or furnace, Our long experience tells us that fact, and we are ready to advise any in doubt as to the best way to make use of coal as fuel.
JANUARY PRICES FOR COAL
Egg and Stove $7.50 per ton
Nut $7.75. No. 2 Nut $6.50 ton
THE PETERBORO FUEL & CARTAGE CO
LIMITED
182 Charlotte-St. Telephones—(Bell 261 270, (Machine)—270.
134 Alymer-St. Tel. Bell 302

AFTER SUFFERING YEARS

Cured by Lydia E. Pinkham's Vegetable Compound

Fox Creek, N.B.—"I have always had pains in the loins and a weakness there, and often after my meals my food would distress me and cause soreness. Lydia E. Pinkham's Vegetable Compound has done me much good. I am stronger, digestion is better, and I can walk with ambition. I have encouraged many mothers of families to take it, as it is the best remedy in the world. You can publish this in the papers."—Mrs. WILLIAM BOURQUE, Fox Creek, N.B., Canada.

The above is only one of the thousands of grateful letters which are constantly being received by the Pinkham Medicine Company of Lynn, Mass., which prove beyond a doubt that Lydia E. Pinkham's Vegetable Compound, made from roots and herbs, actually does cure these obstinate diseases of women after all other means have failed, and that every such suffering woman owes it to herself to at least give Lydia E. Pinkham's Vegetable Compound a trial before submitting to an operation, or giving up hope of recovery.

Mrs. Pinkham, of Lynn, Mass., invites all sick women to write her for advice. She has guided thousands to health and her advice is free.

APSLEY CHEESE FACTORY REPORT

Mr. Harry McIlmoyle Was Elected to the Presidency

Special Correspondence

The monthly meeting of the Ladies' Aid Society was held at the home of Mrs. Almond Harris on Thursday Feb. 1st.

Miss Myrtle Hales is visiting friends at Coe Hill.

Mr. and Mrs. Thos. Wilson and daughter Ruby, who have been visiting relatives here, have returned to their home at Exeter.

Mrs. Isaac Lean and Tommy were guests at Mr. C. R. D. Booth's on Sunday.

The annual meeting of the Patrons of the Apsley Cheese Factory was held on Saturday, Jan. 27th, when the following officers were elected:—

Pres.—Mr. Harry McIlmoyle.
Salesman—Mr. Robt. Hales.
Directors—Messrs. Thos. McIlmoyle, A. Wilson, A. Dowling, Esau Tucker, Thos. Stephens, H. Roberts.
Auditor—Mrs. Wm. Staples.

Mr. Norman James was re-engaged as cheesemaker.

Statement of Apsley Cheese Factory for season of 1911:
Total weight of milk, 533,251 lbs.
Standards, 177—2,251 lbs.
Total pounds of cheese, 49,230.
Average lbs. of milk per lb. cheese, 10.83.
Average price per lb., 12.79.
Price per standard to patrons, 27.15

Total Receipts for Season.

James Leggat & Co.	$6,116.93
Premium	57.89
Interest	15.80
Cheese sold to patrons	85.82
Local sales	23.66
Total	$6,300.10
Paid Norman James for manufacturing	$ 566.14
Salaries, freight, milk drawing and other expenses	1,049.50
Paid to patrons	4,684.46
Total	$6,300.10

Auditor of patrons, Mrs. William Staples.

Auditor of salesman, Mrs. Robert Hales.

Salesman—Mr. Robert Hales.

The patrons sending the greatest amount of milk for season were Mr. Andrew Wilson, 8 standards, 2,196 lbs.; Mr. John Buchanan, 8 standards, 393 lbs.

Bulgarians raided a village in the Keuprulu district and murdered six persons, including two white women. They burnt the bodies.

Cook's Cotton Root Compound.

The great Uterine Tonic, and only safe effectual Monthly Regulator on which women can depend. Sold in three degrees of strength—No. 1, $1; No. 2, 10 degrees stronger, $3; No. 3, for special cases, $5 per box. Sold by all druggists, or sent prepaid on receipt of price. Free pamphlet. Address: THE COOK MEDICINE CO., TORONTO, ONT. (formerly Windsor)

STAMPED LINEN GOODS
and a full line of Linen Floss THREADS for working, at the
Ladies' Hair Store

All kinds of Hair Goods made up, also ladies own hair combings made into Puffs and Switches. Best of work guaranteed.
All styles of PADS, FRINGES, etc.
Hair Dressing, Shampooing, Scalp Treatment
Our preparations for the prevention of hair falling out have proven their value.
Mrs. M. J. Byrne
424 George St. Phone 1350

OSHKIGMONG

Tea and Concert Held — George McCue Injured

Special Correspondence

Oshkimong, Jan. 31—The 44th annual tea and concert of the Chemong Reserve, held Thursday of last week was materially successful, and evidently the concert is becoming more famous every year. The main feature of the evening was the "Indian Drill" performed by eight of our young ladies and the singers and actors from the city, who contributed much to the success of the concert and the committee is to be congratulated for making the occasion a success. The program consisted as follows—

Dialogues— "Pain in the side." "Information wanted," "Scene in the back wood school."

Recitation—"Gladiator" by Mr. W. C. Parsons.

Recitation—"Nigger Baby" by Miss Maggie Whetung.

A number of songs both comic and sentimental were given by the Peterboro boys and the Chemongites. All were encored.

The proceeds of the tea and concert were $70.

Mrs John Kenice of Rama accompanied by her grand daughter, Abigail, is visiting her daughter, Mrs. Joseph Whetung.

Mr. F. W. Miller of Peterboro made his initial trip to the Chemong Reserve. Mr. Miller is the new appointed Indian agent for the Mississangas of Chemong.

We are pleased to chronicle the marriage of Miss Lottie Brown of Alderville, and Mr. Hiram Taylor of Chemong, which took place in the city of Peterboro on Thursday of last week. We wish the two young people success in their married life.

While chopping the other day Mr. George McCue met with a painful accident. The unfortunate man almost severed the toes off his right foot. Dr. Blakeman, who is attending him, reports that George will be laid up the rest of the winter.

The annual concert of the C.A.C. will be held here on the 22nd of Feb. Great preparation are being made by the boys.

KEENE NEWS

Special Correspondence.

Keene, Jan. 31.—We were pleased to know that our curlers were very successful in winning the silver cup this season. It has not been won by them since 1900. Keene won by two shots. We wish them every success in winning the cup.

Mr. and Mrs. Wm. Boyle were the guests of Mr. Wm. Wedlock last week.

Some of our farmers intend erecting new buildings next summer, as they are scattering their logs pretty well about the mill yard just now.

Miss Mary Moore, who was the guest of her parents for a week, returned to Business College last Monday.

Some of the young gentlemen of the village gave a dancing party in the town hall last Friday evening. Everybody had a very enjoyable time.

Mrs. Wesley Montgomery, of Trent Bridge, is the guest of her parents, Mr. and Mrs. W. Wedlock.

A special service was conducted in both churches last Sunday.

Mr. Comstock, of Peterborough, passed through the village last week.

Our curlers are going to Toronto to play. We wish them every success in defeating the Toronto curlers.

Master Joseph McCarthy, who is attending Peterborough Collegiate, was the guest of his parents over Sunday.

Mr. R. J. Brown will hold his annual carnival in the Keene skating rink on the evening of Friday, Feb. 9th. Good prizes will be given as usual. Admission 15 cents to all. Costumes on ice till 10 o'clock, skating till 11 o'clock.

Miss Katie Skinner, who is teaching school at Birdsall's, was the guest of her parents over Sunday.

Mr. Wm. Wedlock was in Hastings on business last week.

Miss Estelle Bailey is the guest of her cousin, Miss Laura Macfarlane.

Keene, Jan. 31—Mr. Joseph Doherty of the Peterboro Fuel and Cartage Company, spent Sunday the guests of Mr. John Doris.

Mr. Gordon, one of Peterboro's leading meat dealers was in the village on Tuesday.

Mr. Archie Kempt has started taking music lessons. We wish him every success, and hope to soon be able to hear him in a public entertainment.

The I. O. F. will hold their annual ball and oyster supper on Friday evening, Feb. 2nd. All are welcome.

Mr. and Mrs. Fred. W. Burnham were the guests of Mr. Maynard Coward, Hiawatha, on Sunday.

Mr. Geo. Carter of Hastings is the guest of Mr. Wm. Plunkett.

We are pleased to report that Mrs. Dr. Harrison, who fell and fractured her arm a few weeks ago is improving very rapidly.

Mr. and Mrs. Harris of Alberta are the guests of Mr. Jas. Ashburn, "Oak Lodge."

Our local curlers were successful in winning the district cup. It is on exhibition at the post office. Since their success all that can be heard in the rink from morning until 10 p.m., is the voice of their secretary treasurer, A. S. S. Smith, shouting the familiar sayings, "soop her up" "tee high," etc.

SPRINGVILLE

Special Correspondence

Springville, Jan. 30 — Miss Greeta Clerke spent the week end with friends at Norwood.

Mr. Jas. Baptie had the misfortune to lose a very valuable horse this week.

Miss Marion Seymour of Toronto spent Sunday with friends here.

Mr. John Marsh of Peterboro spent the week end at his home here.

Miss Logan of Bobcaygeon is the guest of friends here.

Dr. Marsh conducted the service at Fairmount Sunday evening.

NORWOOD NEWS

Golden Wedding Anniversary of Mr. and Mrs. J. B. Pearce

Special Correspondence.

Norwood, Jan. 30th, 1912.—On Friday of last week was the 50th anniversary of the wedding of our esteemed townspeople, Mr. and Mrs. J. B. Pearce.

In the evening Mr. and Mrs. Pearce were at home to receive their friends, and entertained about one hundred and fifty well of their well-wishers.

At eight o'clock a large number of the business men of Norwood assembled in the Council Chamber and went in a body to pay their respects to the happy couple, who were rejoicing in the golden jubilee of their wedding day. As a mark of esteem the business men presented Mr. Pearce with a handsome gold-headed cane, while Mrs. Pearce was given a beautiful gold ring as a memento of the happy event. During the evening Mr. Pearce presented his happy bride with fifty ten dollar gold pieces, which bespoke fifty years of golden memories.

The visitors were handsomely entertained during the evening, during which time events of the past were talked over and brought to pleasant remembrances. Lunch was served and about midnight the gathering dispersed, all extending to the host and hostess hearty thanks for their characteristic hospitality, and wishing them both a long continuation of a joyous and happy life.

The Norwood senior hockey boys journeyed to Tweed on Tuesday to play the Tweed septet.

Miss Lodemia Johnston was the guest of her sister, Mrs. Wm. Andrews, in Havelock on Friday.

A quiet but pretty event took place at the home of Mr. and Mrs. Jas. L. Johnston, Peterborough street, on Wednesday, Jan. 24th, when their eldest daughter, Mary Mable, was united in the holy bonds of matrimony to Wm. J. Andrews, son of James Andrews, ex-Reeve of Asphodel, by Rev. W. Benj. Tucker, B.A., B.D., pastor of the Methodist church, here.

The bride, who was given away by her father, looked charming in her travelling suit of navy broadcloth, with picture hat and willow plume to match.

Only the immediate relatives of the contracting parties were present.

The happy couple left on the afternoon train amid showers of confetti and good wishes, for Toronto and other points west. On their return Mr. and Mrs. Andrews will reside in Havelock.

Miss Jean Buck, of Peterborough, spent Sunday at the home of her parents here.

Mr. F. Sedgwick, of Peterborough, is in town on business.

BENSFORT BRIEFS

Special Correspondence.

Bensfort, Jan. 29 — The Misses Pacey's of Shelbourne are visiting friends in this neighborhood.

Mr. Wm. Bradshaw's party of last week was a success, despite the unfavorable weather. A very pleasant evening was spent in games and dancing.

Mr. Harry Kerr has been replenishing his store of farm implements having purchased a horse rake at Stirton Bros. sale.

Miss Taylor spent the last week at Mr. Lancelot Nicholson's.

Stirton Bros.' sale, on the 19th inst. was quite remunerative to them, they having sold over $2000 worth of stock implements, etc.

Mr. Whittington of Chatham is renewing acquaintances in this part.

Miss Lizzie and Mr. Robt. Pue are visiting their sister, Mrs. Pimmott of Allandale.

Dances were held at the home of Mr. John Finnie and Mr. Wilbert Barnard, on Wednesday, Thursday evenings. A very enjoyable time was spent.

Mr. Richmond Morrison purchased a fine drvier at Stirton Bros. sale.

Mr. Russel Thompson who has spent the past two weeks in the shanties is now home.

Quite a number attended the horse show in Peterboro on Tuesday, amongst whom were Messrs. Jas. Whittington and Stanley Robinson.

No game news has come to our notice as yet, but we expect to hear of Mr. Geo Smithson, one of our local sports having a similar fortune to that of a few winters ago, when he made a haul of nine raccoon in one day.

Mr. Hiram Shaw who is in the employ of Mr. James Whittington, has acquired a fondness for tools recently and may be a contractor during the summer months.

One of our young men had quite a search for a glove on Sunday night. Larger pockets would be recommended for young ladies and probably should the idea become popular, it might prove beneficial to many of our young men.

The Grand Trunk Railway System have issued a little booklet entitled "Politeness Pays," the contents of which were written by the well known litterateur, Mr. Elbert Hubbard, who has jotted down a number of thinks thought on a little journey over the Grand Trunk. The text is epigramatic in style, and interesting as all this well known writer's text and epigrams are. It is printed in the Roycrofter style on handmade antique paper, with a four page cover, printed on a light blue and black on a sepia decked stock. There is not only good advice in this booklet to the railroad man, but to the public. A copy of the booklet may be had free on application to any of the Grand Trunk offices.

Be Kind to the Birds

(Rochester Times.)

During the spring and summer the birds are the farmers' best friends, eating millions of insects and eggs of insects which injure crops, fruit trees and other growing things. It is well to remember this during the cold winter days and to throw out a little food for them.

BASEBALL ETHICS.

When the Pitcher Has the Right to "Bean" the Batter.

In "The Right and Wrong of Baseball," in the American Magazine, Hugh S. Fullerton gives an interesting account of what is considered sportsmanship and what cheating in the national game. He writes:

"The best batters are those who 'crowd the plate'—that is, who stand as near the plate as the rules or the umpire will permit and lean over the corner of the rubber to make it difficult for the pitcher to pitch across that corner without taking a chance of hitting the batter.

"The players recognize the fact that the lines of the batter's position are obliterated within a few minutes after a game starts and that the umpires practically are helpless to enforce the rules or to tell while watching the course of a pitched ball whether or not the batter steps over the line. So it has become part of the unwritten law of the game that the pitcher may 'bean' (that is, pitch at the 'bean' or head) any batter who 'crowds' in order to drive him back from the plate. It is ethical under the players' code to hit and to injure any player who persists in encroaching upon the forbidden ground, and the batters themselves recognize this danger and accept it as part of the game."

THRIVED ON MISFORTUNE.

A German Peddler Who Insulted the Kaiser and Got Rich.

A German hawker, Hans Bauermeister, retired from business, having amassed a little fortune. According to a Paris contemporary, misfortune was the foundation of his success. The hawker's specialty was the sale of portraits of the imperial family.

His mode of haranguing his audience was something like this: "Buy a portrait of William I., whose motto was, 'I have no time to be wearied.'" "Who'll buy this Frederick II., whose prayer was, 'Teach me to suffer without complaining?'" "Do not fail to complete your collection and buy this portrait of our great emperor, William II., whose favorite phrase is, 'Augusta, you pack your trunks.'"

This last always brought down the audience, and in time the police, in another sense. Bauermeister was sentenced to sixty days for lese majesty. He did his time and on release restarted his business. He sold his portraits with the old formula until he came to that of the kaiser, and then he said, "I have learned to my cost that it is not lawful to repeat what he says so often." The people were just as well pleased, and the portraits sold splendidly.

Verdi Was Right.

When Verdi was putting the last touches to "Il Trovatore" he was visited in his study by a privileged friend, who was one of the ablest living musicians and critics. He was permitted to examine the score and run over the "Anvil Chorus" on the pianoforte. "What do you think of that?" asked Verdi. "Trash!" responded the connoisseur. Verdi rubbed his hands and chuckled. "Now look at this," he said. "Rubbish!" said the other, rolling a cigarette. The composer rose and embraced him with a burst of joy. "What do you mean?" asked the critic. "My dear friend," cried Verdi, "I have been making a popular opera. In it I resolved to please everybody except the purists, the great judges, the classicists like you. Had I pleased you I should have pleased no one else. What you say assures me of success. In three months 'Il Trovatore' will be sung and roared and whistled and barrel organed all over Italy." And so it proved.

One Helped the Other.

A lady was continually accusing her servant of extravagance without any real cause. The servant always bore this accusation patiently.

One day the servant informed her mistress that the coal had all been consumed. This was followed by the usual remarks on the part of the mistress, who finished up by saying:

"You evidently eat them."

The next day the candles were all gone.

"Candles gone!" said the mistress. "Why, I bought half a pound only a fortnight ago."

"Oh, well," rejoined the servant, who could stand this sort of thing no longer, "I can tell you where the candles have gone. I ate them to grease my throat so that I could swallow the coal more conveniently!"—Pearson's Weekly.

The Royal Fish.

Sturgeon are abundant in Russia, where the fisheries are of great value. The flesh is eaten when fresh, but is chiefly smoked or salted. More than 10,000 fish are sometimes caught at a single fishing station. The eggs are removed in quantity from the ovaries and separately prepared as caviar. The annual value of the Russian sturgeon fisheries, including the production of isinglass, or fish gelatin, is estimated at $5,000,000.

A Personal View of Seward.

I talked also with Seward, who looked dirty, rusty, vulgar and low; used such words as hell and damn and spoke very loud. I think better of Mrs. Lincoln for her excessive dislike of him.—"Life and Letters of George Bancroft."

A Mistake.

Circulation Man—That woman who wanted her name kept out of the paper yesterday has stopped her subscription.

Editor—Why, we kept her name out.

C. M.—That's the answer.—Toledo Blade.

The Russian Government has granted Countess Tolstoi a pension of $5,000 a year.

St. Lawrence "Crystal Diamonds"

may cost a few cents more on the hundred pounds than other lump sugar. Good things always cost more than inferior quality.

However, ST. LAWRENCE "CRYSTAL DIAMONDS" are really the most economical Sugar, because they go further on account of their matchless sweetness due to perfect purity.

To appreciate the superiority of St. Lawrence Sugar, compare it with any other sugar.

St. Lawrence Sugar
The St. Lawrence Sugar Refining Co. Limited
MONTREAL. 31

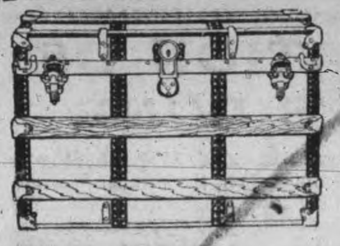

Sleigh Bells
Cutter Robes
Horse Blankets
SPLENDID STOCK
GOOD GOODS
Skate Straps
Winter Gloves
Hand Satchels
Suit Cases
Trunks
Bags
STARTLING VALUES
MEN'S FUR COATS Cut To The Bone — Fully 25% Off
B. SHORTLY SIGN OF THE HORSE AT THE DOOR 373 GEORGE STREET

The Selandia, the largest oil motor ship in the world, maintained a speed of 12 knots an hour in a test at Copenhagen.

The name of W. J. Bryan has, at his own request, been withdrawn from the presidential nomination primaries in Nebraska.

W. M. Shuster says Russia offered to make him Grand Vizier of Persia if he would remain passive during the invasion of the ex-Shah.

Engraved Visiting Cards

If you have a plate and want some cards engraved from your plate, or if you would like to have a plate made give us your order. We have arranged to have all engraving orders done promptly and satisfactory.

CALL AND SEE OUR SAMPLE TYPES.

THE REVIEW

Newcombe Pianos

Comparison with other Pianos only serves to emphasize the quality tha makes the NEWCOMBE

Distinctive and Pre-eminent

NEWCOMBE PIANOS Never Suffer by Comparison

LET US SHOW YOU our exclusive method of construction, which the foundation of that pure quality of tone always found in the NEWCOMBE

You are cordially invited to visit our Warerooms and examine our stock

TAYLOR & WOOD
Dealers in Pianos and Real Estate
390 WATER STREET, PETERBOROUGH

30 pair odd C. & B. CORSETS, regular $1.25 and $1.50...... **29c**

PRICES THAT CLAIM ATTENTION

OUR ENTIRE STOCK TO CHOOSE FROM - - NO RESERVE

3 only LADIES' TWEED COATS, reg. $8.00 & $10.00 **$2.00**

1st Floor

DRESS GOODS ENDS

SEVERAL DOZEN DRESS GOODS ENDS, in the most popular weaves and in dark and light colors. Regular 50c and 75c, for ...... yard **35c**

ABOUT 200 YARDS OF CHIFFON TAFFETA SILKS, light and dark colorings. Regular 75c for **25c**

A FEW ONLY LADIES' SWEATERS, red trimmed with white, white trimmed with red, which sold formerly at $3.25 and $4.00. Sale price **$2.00**

JUST ARRIVED—A LARGE QUANTITY OF 31" SWISS EMBROIDERY, which will be displayed in window. Regular price 35c. Sale price **25c**

LADIES' NEW CROCHET TIES, plain and stripe colorings. Special at **50c**

2nd Floor

2 ONLY LADIES' GREY TWEED COATS, trimmed with Black Velvet and Green Braid. Regular $21.00, Sale price **$8.50**

WAISTS—A LARGE QUANTITY White and Paisley pattern Waists, reg. $4.00, Sale price **$1.50**

WHITE TAILORED WAISTS, which sold formerly at $3.25. Sale price **$1.68**

BLACK & BLUE SILK NET WAISTS reg. price $4.50, sale price **$2.98**

75 SILK MOREEN UNDERSKIRTS, all colors, dark and light. Regular price $5.00. Sale price cut in half **$2.50**

HEAVY TWEED SKIRTS reg $8.50 for **$5.00**

MILLINERY WINGS, regular $1.00 for 25c, 50c for **15c**

3rd & 4th Floors

CARPETS AND RUGS

TAPESTRY RUGS, size 3½ x 4 yds., floral and scroll designs and good colorings. Regular $13.00 for **$8.68**

4 ONLY TAPESTRY RUGS, size 2½ x 3 yds. floral designs. Regular $7.00 for **$4.98**

700 YARDS HEAVY REVERSIBLE UNION CARPET, 36" wide, good designs and colorings. Regular 55c Sale price ...... yard **39c**

DRAPERIES

200 YARDS SPOT & SMALL FIGURED CURTAIN MUSLINS, reg. 15c & 18c for, yd. **11c**

1,000 YARDS COLORED CURTAIN MADRAS, from 42" to 50" wide, Oriental, floral and scroll designs, 55c for **39c**, 65c for **42c**, 75c for **50c**, $1.10 & $1.35 for, per yd. **80c**

7 DESIGNS IN BEST QUALITY CABLE CORD LACE CURTAINS, plain and small figured centre with scroll border. Reg $5.00 and $6.00 for **$3.98**

NO GOODS EXCHANGED OR ON APPROVAL. - SAME COURTESY AS BEFORE TO OPEN ACCOUNT CUSTOMERS

Several Thousand Ladies' FANCY PINS, regular 60 for 15c, now **5c**

ROBERT FAIR & Co., Limited

About 50 LADIES' HAT SHAPES, reg $2.00 & $3.00 Your choice . **19c**

EXPLANATION OF HOW IT'S DONE

Wonderment is on every hand—all kinds of questions as to how we can make such inducements. Well, the Dinner Sets and Wall Paper are 1911 sample sets and over-production stock. We are always ready to buy gold dollars for 50c, or, in other words, good staple goods at less than half price, to realize our prestige in buying test over selling ability. We now make the unheard of prices for your room or table :—

1st Offer—We will furnish grounded and gilt wall paper and border, and a man to put it on any dining room or bedroom—not more than 52 feet around the room—complete for **$2.71**

2nd Offer—We will furnish suitable gilt or silk wall paper and border and man to put it on any parlor or dining room—not more than 60 feet around the room. Nothing for you to do but pick your pattern and we will do the rest for...... **$3.49**

3rd Offer—We will furnish enough dishes to set any table of 12 persons with the famous Alfred Meakin's English Dinnerware, consisting of 12 cups and saucers, 12 dinner plates, 12 tea plates, 12 new soup plates, 12 bread and butter plates, 12 fruit dishes, 1 fruit dish, 2 cover dishes, 2 platters, 1 gravy, 1 pickle, 1 cream jug, 1 bowl, 1 sugar, in all 97 pieces, worth $18.00. for...... **$9.95**

4th Offer—We have a few sample Lemoges China Dinner and Tea Sets, with the usual style of French decoration, regular price $35.00. You may divide the price by 2 and take the set...... **$17.50**

6 only Tea sets, same make, 40 pieces, regular $12.00. Don't miss $12.00 worth, as good as gold, when you can get it for **$6.00**

We could tell you of many lines of China at half price; also Window Shades and Brass Curtain Rods that could not fail to make you wonder and ask the question: "Where did you get such nice goods so cheap?"

THE PEOPLE'S BENEFACTOR

Toronto 262-4 Queen W. **C. B. Routley's** Peterboro 379 George Street

BUYERSVILLE TO HAVE NEW POSTMASTER

J. W. Buyers to be Succeeded by Albert E. Saunders

On charges of offensive partizanship Mr. J. W. Buyers, postmaster at Buyersville, has been relieved of that position. His successor, it is understood, is Mr. Albert E. Saunders, also of Buyersville.

Off to the Races

Messrs. Eddie Jones and Merton Storey went to Port Hope to-day for the winter ice races.

Watch for the Big Sale of Ladies' Long White Evening Kid Gloves at Fair's, Saturday at 9 a.m. 1d

TRUST DENIES ALL.

Steel Corporation Enters Rejoinder to Charges.

Trenton, N.J., Feb. 1.—Absolute denial of alleged violations of the anti-trust law is made by the U. S. Steel Corporation, its subsidiaries and directors in their answers, which will be filed this morning in the U. S. District Court here, to the Government's dissolution suit. Five separate answers will be filed among 33 defendants.

The answers made public last night are those of Andrew Carnegie, J. D. Rockefeller, J. D. Rockefeller, jr., and Edmund C. Converse. The Rockefellers make a joint answer.

The Messrs. Rockefeller deny that they had an active part in the formation or management of the corporation, the elder Rockefeller declaring that he has had no immediate relation to the iron or steel business since 1901.

Mr. Carnegie says he had no part in the plans for organizing the corporation and no voice, direct or advisory, in its management. He admitted selling the Carnegie Steel Co. to the United States Steel Corporation, but denies that the acquisition by the Carnegie Co. of its subsidiaries was in restraint of trade.

The answer of Edmund C. Converse, a director of the U. St. Steel Corporation, is similar to the corporation's answer.

Each of the defendants prays that the suit be dismissed.

Tilbury's Corn Exhibition.

Tilbury, Feb. 1.—The fourth annual corn show held by the Ontario Corn Growers' Association is now in full swing here. Tuesday was preparation day, and the largest number of exhibits in the history of the show were placed in position yesterday morning.

Prof. J. Klinch, Macdonald College, gave a talk on the method of selecting good seed corn, and yesterday afternoon Prof. Chamberlain of St. Paul, who is a native of Essex County, gave an excellent address on corn growing for profit.

Last evening the big official opening was held, Mayor Crawford of Tilbury in a neat address of welcome presenting a large bronze key of the town to the president of the association. Hon. James E. Duff, Minister of Agriculture, was unable to be present, and the opening address was delivered by D. O. C. Creelman of the O.A.C., Guelph. There was also a musical and literary program.

It is easier for a man to learn things than it is for him to make a lot of money out of what he has learned.

TO CURE A COLD IN ONE DAY

Take LAXATIVE BROMO Quinine Tablets. Druggists refund money if it fails to cure. E. W. GROVE'S signature is on each box 25c.

ADVICE TO LEAP YEAR GIRLS

New York, Feb. 1—Leap year possibilities and the proper time to boil eggs were among topics discussed by Mayor Gaynor in an address to-day before 125 girls of the senior class in a public school.

"The tidy woman who knows how to sing a little, and dance a little and jump through the hoop a little if necessary, and knows how to cook—she is the woman worth having," said the mayor.

Other excerpts from his advice to the girls—

"Look as pretty as you can."

"Be able to write a nice gossipy letter."

"Don't trouble yourself about the future. You will come out all right"

"Learn how to make your own dresses and your own hats."

"Some women would rather go to work in a cigar factory than do housework. That is not right."

The mayor was shown an exhibition of cooking that some of the fourteen-year-old girls had done, and he asked them how long it would take them to cook him an egg.

"Six minutes," one girl answered, and the mayor fled in dismay.

When a woman is in doubt she can prove that she isn't by arguing about it with her husband.

Stock of

Ferns and Primroses

to be sold at greatly reduced prices. They must be sold to make room.

Mason's Floral Emporium WATER STREET

HORSE COVERS

Protect your horse and save your harness

We have COVERS in many different qualities and prices. Order to-day.

J. J. TURNER & SONS,

Tent, Awning and Flag Manufacturers

Fresh Vegetables

Onions, Lettuce, Celery.

Fresh Oysters

the best in town.

Navel Oranges

at all prices from 15c up.

Nuts, Grapes, Table Raisins

all fresh and of best quality.

Canned Goods

N. Minicolo

160 Hunter St. - Both Phones 337

W. J. Hancock

Licensed Auctioneer, graduate of the National School of Auctioneering. Farm and Farm Stock sales a specialty. All classes of goods sales promptly attended to. Open for engagement. Residence—No. 588 Stewart st., Peterborough. Phone No 1060, Bell.

THE HAND OF TIME

Cannot be stayed; as years advance the eyes grow weaker; to preserve the sight means to help the eyes do their work, to help the eyes means to wear Glasses—not any Glasses, but scientifically fitted Glasses.

J. W. BROWETT OPTOMETRIST. OPTICAL INSTITUTE MARKET BUILDING.

HIGH-GRADE COAL OIL

Coal Oil is advancing in price and it would be well to lay in a stock before any further advance. Present prices :—

Prime White Canadian Oil at 14c per gal.
Prime White American Oil at 17c per gal.
Smokeless American Oil at..... 20c per gal.

Delivered free in any quantity to all parts of the city.

Our Smokeless American Oil is superior to any oil on the market, at any price.

CHINA CEMENT CO. 163 CHARLOTTE ST. Macfarlane Wilson, Mgr.

OILS, CEMENTS AND SOAPS WHOLESALE AND RETAIL.

THESE PRICES TALK

and tell an interesting story of practical economy for those who buy during this sale. Our regular prices are lower than most stores, hence these bargain prices are of particular importance.

If a Real Money-Saving Chance is of Interest to You, Read this "AD."

Presto Overcoat, button through style, reg. $15.00 value. Cash sale price **$10.00**

Penman's all wool, elastic rib, **Shirt & Drawers,** regular $2.00 per set. Now **$1.50**

Grey Diagonal Stripe Overcoat, velvet collar, button through style, a young man's coat, reg. $18.00. Cash sale price...... **$13.50**

Fancy Print Shirts, 75c values, sizes up to 18. Cash sale price...... **55c**

Tweed Overcoats, single and double-breasted styles, regular $11.00 value. Cash sale price **$7.90**

—THE ABOVE PRICES GO INTO EFFECT TO-DAY—

Assortments are small but the values immense. It will be money in your pocket if you buy now.

H. LeBrun & Co.

SERMONETTES from OLD SAWS

In these days when simplicity in entertaining has almost vanished, we will do well to consider this saying. I feel sure many of you can recall hospitality, where you were fairly overpowered with the elaborateness of it all, and after you returned to the quiet of your home, were equally unable to decide whether or no there was much welcome in it all. It was a sort of competition with Mrs. Smith and Mrs. Jones in an effort to outdo them, and you felt somehow that you were invited to behold, and not with any thought of welcome.

I was much impressed with what an English woman who had been spending a few months in a wealthy family on this continent, once told me. She said she had dined and dined until she was glad to get home and get something to eat.

We all know how it is in English houses as a rule. You have such a warm welcome, and you feel so much at home, because the even tenor of the household is not disturbed by your presence, and the food placed before you is not made the chief feature of your entertainment.

But we are young yet, and as the years of our nationhood roll by, we will gradually, like old wine, attain a smoothness and reach a higher state of refinement, and become accustomed to possessions and be able to place them where they belong. We will come to realize that people do not want to admire our houses, see our flowers, or eat our elaborate dinners, but they just want to see us as we are, and find us sincere, and know they have been invited because they are welcome and congenial.

TABITHA.

PLENTY OF SPORT THIS SATURDAY

Regular Field Day for Lindsay and Local Collegiates

The pupils of the P.C.I. anticipate a great time next Saturday, when they will engage with Lindsay in several friendly contests. The Lindsay bunch will come in on the early morning train, and in the morning their Collegiate senior hockey team will play a senior team from the local Collegiate. Immediately after this game two junior hockey teams, composed of men under 115 pounds' weight, will clash, and the game will finish about 11 o'clock. The Brock street rink has been secured from 9 to 11 Saturday morning. The hockey teams are not chosen yet, and for that purpose there will be a practice for all Collegiate hockey players, at Sacred Heart rink this afternoon from five to six.

Besides this the local Collegiate basketball team will play a team from the Lindsay Collegiate in the Y.M.C.A. gymnasium. The teachers, too, are taking a hand in the sports of the day, a curling match between the teachers of the rival Collegiate Institutes having been arranged for.

There will, of course, be a good crowd of rooters for both schools at each of the games.

LOCAL NEWS ITEMS

A business meeting of the Fair Directors was held last night.

Tent dwellers in Calgary claim that they are snug and warm in the coldest weather.

THE BUSY STORE WHERE YOUR CASH BUYS MOST

HURRAH! HURRAH! GOOD NEWS

THE BUSY STORE WHERE YOUR CASH BUYS MOST

All our friends have been asking about our annual Winter Sale of SUGAR, FLOUR, COAL OIL, GROCERIES, DRY GOODS, BOOT, SHOES & RUBBERS, GRANITEWARE, TINWARE, FURNITURE, ETC. We are now ready and quote the most attractive money saving prices we ever did. This is the place to get the good goods at the right prices and they all know it. These big bargains are for customers who come right to the store.

Sugar Use the best Sugar. Unless you order the No. 2 quality, we always send the best. If you prefer No. 2 be sure and get Redpaths, it is the best on the market. We offer:—

19 lbs. Redpath's Granulated Sugar $1.00
18 lbs. Redpath's Best Granulated Sugar 1.00
19 lbs. Redpath's Best Yellow Sugar 1.00

Prices subject to market changes—Our price will always be the lowest

Flour We can save you money on flour and we handle the best brands on the market.

Very high grade best Bread Flour...... $2.69 } 5c more
Good Bread Flour...... 2.59 } if de-
No. 1 Family Flour...... 2.54 } livered.
25 lb. bag Pastry Flour, reg. 70c 59c
25c bag Pastry Flour for...... 17c

Coal Oil If you can call or send for your supply of Oil, here are attractive prices for good grade Oil.

Good American Coal Ooil, 5 gals. for....55c } 5c more if
Very Best American Coal Oil, 5 gals. for 80c } delivered

The quality of our best Oil is unsurpassed in the city.

EXTRA SPECIAL We have a list of 25 other Bargain Offerings at this store. Come and see this list. Here is a sample—20 lbs. Granulated Sugar for $1.00 with an order of $2, not including Flour, Feed, Sugar or Oil. At the above prices for Sugar, Flour and Coal Oil no orders will be taken by drivers or over the phone. CASH, CASH, CASH — EVERYTHING CASH AND NO COUPONS.

J. T. BRAUND, Dept. Store, cor. George & Smith Sts. The Busy Store Where Cash Buys Most Both Phones 324

Dr. T. P. McCullough
166 Brock Street
Specialist Eye, Ear, Nose and Throat

THE DAILY REVIEW

BURN Scranton COAL

VOL. LXIV., No. 28. PETERBOROUGH, ONT., CANADA, FRIDAY, FEBRUARY 2, 1912 TEN CENTS PER WEEK.

ANTI-HOME RULE AGITATORS MEET

Great Protestant Demonstration Held in Belfast.

Dozen Large Halls and Churches Packed With People.

Belfast, Feb. 2.—(C.A.P. Cable.)—Special trains from all parts of Ireland brought thousands of Presbyterian demonstrators against home rule yesterday to Belfast. About a dozen large halls and churches were packed. There were scenes of wild enthusiasm and stern determination to resist any effort of the Government to bring in a measure of home rule.

Twenty-five thousand demonstrators voted resolutions declaring their undying determination not to obey the laws of any Irish Parliament whose demands for money in the shape of taxes would be thrown into the fire.

The resolutions declared that the religious and industrial interests of Ireland would be calamitously imperilled by home rule and appealed to both the British Government and to their co-religionists in Great Britain to save the Presbyterians from disaster.

The proceedings passed off without any disturbance.

Sir William Crawford said: "I have no doubt I shall have promises of freedom and toleration for all men from the Nationalist leaders when the provisions of the bill are revealed, but let none of these guarantees and promises deceive you. A Dublin Parliament we will not have; its laws we will not obey, its demands for money we will throw into the fire. Our Nationalist countrymen, may if they so desire, establish their claim to manage their own affairs, but they will not manage our affairs. Let an Irish Government be formed, let it send its officers here to take taxes by force. We shall not pay. Our decision is final and unchanging. We trust in God our Father, and our duty is clear."

George S. Clarke, the famous shipbuilder, said that knowing the demoralizing and blighting effect home rule had upon so many countries, was it any wonder Unionists of Ulster were prepared to take any steps which God-fearing men thought necessary to preserve and hand down those rights and liberties which they had inherited as their birthright?

Free Trade With England.

London, Feb. 2.—The Daily Chronicle publishes a forecast of the home rule bill. This provides that the Irish Parliament shall have full control of customs and excise, and provision will be made for the continuance of complete free trade between England and Ireland.

Ireland is to receive for fifteen years, an annual imperial subsidy of $10,000,000, after which she will make contributions to the imperial expenditure, based on a percentage of her revenues.

The Irish Parliament will consist of two Houses—a legislative council of about fifty members, and a legislative assembly of 103 members. The council will have a suspensory veto on legislation. In the event of a disagreement between the two Houses, after the second rejection of a bill by the council, it will be submitted to the Houses deliberating and voting together, and adopted or rejected according to the decision of the majority.

Ireland will continue to be represented in the Imperial Parliament, but in greatly diminished numbers. The Irish Parliament shall have no control with respect to the navy, army or militia, foreign policy, coinage, military camps or coast lighting, and will be forbidden to establish or endow any religion or deal with any religious matters.

Pennsylvania Out of Debt.

Philadelphia, Feb. 2.—With funds on deposit at a Philadelphia bank to meet all claims the State of Pennsylvania was practically freed of all interest bearing debt yesterday when bonds aggregating $1,605,100 matured. The bonds maturing yesterday were authorized in 1881 and were issued to take up maturing loans at that time, some of which came down from Civil War times. Just 125 firms, persons or estates held the bonds that matured.

MOTOR AND TROLLEY CLASH

Niagara Falls, Ont., Feb. 2.—W. P. Marseilles, president of the Electrode Company, one of the most prominent citizens here, was injured yesterday in a head-on collision between his motor car and a Buffalo-bound trolley on the American side, Alexander McLare, his chauffeur, was also seriously injured. Physicians last night said both will recover.

Because he became intoxicated over the river Wednesday night while celebrating his appointmen as constable of Fonthill, Ont., Bert Carner was fined two dollars yesterday.

CHILDREN BITTEN BY MAD DOG

Montreal, Feb. 2.—Four school children, two boys and two girls, were badly bitten by a mad dog yesterday as they were on their way home from St. Ann's School. Attracted by their screams, a passer-by managed to strangle the dog sufficiently to force it to loosen its hold on one of the little girls whom he had on the ground worrying like a rat.

The wounds of the children, all of whom were badly bitten about the arms and legs, have been cauterized by Dr. Charles Viyond. The dog, the property of E. Gagnier, is a cross between a bulldog and a fox terrier. It is being kept under observation at the Young street police station. In the opinion of Dr. Vipond the animal exhibits the symptoms of rabies.

The children, Willie Guy, the 14-year-old son of Francis Guy; Francis Talmadge, Gertie Howard, 14 years of age, and Catharine Furlong, will all likely be inoculated against rabies.

MONTREAL ELECTIONS

Ald. Lavelle is Mayor by Large Majority — Five of Famous "23" Elected.

Montreal, Feb. 2.—Ald. L. A. Lavallee, advocate, was yesterday elected mayor of Montreal by a large majority over Ald. George Marcil, real estate dealer.

The referendum vote on the abolition of the property qualification for mayor and aldermen showed a large majority of voters in favor of abolition. This vote, however, can have no effect until the Legislature at Quebec passes a bill in accordance with the wishes of the citizens.

In connection with the polling for aldermen chief interest centered around the wards, ten in number, in which candidates black listed by the citizen's association were running. The association had opposed ten candidates, either members of the famous "23" of the 1909 council, who are charged with voting to grant huge contracts to high tenderers for the benefit of middlemen, or men who, since their advent to the council, have been classed as reactionary.

Despite the opposition of the citizen's association, backed by the majority of the newspapers of the city, no less than five of the candidates opposed by them were returned, including ex-Ald. Giroux, whose defeat they secured in the 1910 elections; ex-Ald. Mederic Martin, whose name was prominent in the records of the royal commission, and who also failed to return to the council in 1910; ex-Ald. Seguin, ex-Ald. Lariviere and ex-Ald. Judge.

Ex-Ald Sauvegeau, Gallery, Marin, Lamoureux and Levesque were defeated.

A feature of the elections is the return of three more English aldermen to the council than in the last election, these being Stroud, Macdonald and Blumenthal.

3,000 DELEGATES WILL ATTEND

New York, Feb. 2.—Announcement was made last night that the national men and women forward movement will hold its culminating congress in New York City, April 18-24. The delegates, all men, will be limited to 3,000, and will be apportioned among the cities where the movement has held campaigns during the winter.

It is said that the congress will be the most representative large gathering of Christian laymen ever held in North America.

Sessions will be held in Carnegie Hall, with auxiliary meetings in neighboring churches. The lay speakers already secured include President Taft, Ambassador Bryce, William Jennings Bryan, John Mitchell, Booker T. Washington and J. A. Macdonald of Toronto.

Got Rich Loot From Express Co.

Winnipeg, Feb. 2.—George Powers confessed yesterday to robbing the Canadian Express Co., for whom he was a driver, on Jan. 11 last, of $2,390 in currency and $4,500 in securities, most of which have been recovered. He was remanded for sentence.

He said that he concocted the robbery with Charles Verral, a butcher of St. James', and that they divided the spoils in the latter's house.

Verral was committed for trial at the next assizes by Magistrate Macdonald.

Miguel and Manuel Make Up.

London, Feb. 2.—According to information from an authoritative source, at a meeting at Dover on Tuesday, as reported by the Paris newspaper Excelsior, between ex-King Manuel and the Portuguese pretender, Dom Miguel of Braganza, the latter voluntarily offered to help in every way in his power to restore Manuel to the Portuguese throne. The reconciliation between the two branches of the house of Braganza, it is added, is complete.

SINGLE TAX FOR VILLAGES

Bill to be Introduced in Alberta Legislature

Special to the Review.

Edmonton, Feb. 2—A bill will be introduced in the Alberta legislature by Government members, providing for single taxation in villages. If the scheme proves a success, the entire taxation of the province will be put on a single tax basis.

NOT ANGRY WITH DUFF

Corn Growers Resent the Toronto Globe's Exaggeration.

Tilbury, Feb. 2.—The Ontario Corn Growers' Association had a bumper attendance on this the third day of the big corn show. The exhibits are of such a superior quality that the staff of judges are having a difficult task to make the awards. They hope to complete their work this morning and the prize and trophy winners will be announced to-day.

Prof. Klinck yesterday gave another interesting talk and practical demonstration on the selection of seed corn.

Prof. Day of the Ontario Agricultural College, Guelph, delivered an illustrated address on underdraining during the afternoon. He said that the producing value of land was increased at least twenty dollars an acre, and were the corn lands of Essex and Kent properly underdrained, the gain would be enormous for the corn growers in this section.

Indignation was expressed yesterday at the exaggerated reports attributed to President Williams of the Corn Growers' Association with reference to the absence of Hon. Mr. Duff. Jocular references were twisted in an apparent attempt to introduce politics in the association. It was well understood that Mr. Duff was quite unable to leave Toronto, and Dr. Creelman of the Ontario Agricultural College came to take his place.

TORPEDO DESTROYERS FOR BRITAIN

London, Feb. 2.—An unexpected call has been made yesterday on the shipbuilders on the list of constructors for the British navy to send in tenders for a new fleet of torpedo boat destroyers of the most up-to-date type. Each of the firms has been invited to tender for three boats.

No provision for the construction of these craft was made in this year's naval estimates, but prominent naval men have for a long time complained of the lack in the British navy of fast seagoing torpedo boat destroyers, capable of coping with modern cruisers.

CURFEW LAW FOR HUSBANDS

Chicago, Feb. 2.—A curfew law for husbands is advocated by Robert B. Glenn, formerly governor of North Carolina. "The man who stays away from his family at night is the most contemptible creature on earth," he said. "I wish we had a law that would make every husband stay at home from 8 o'clock in the evening until 6 o'clock the next morning."

Wabash Receivership Certificate.

St. Louis, Feb. 2.—The bid of Kuhn, Loeb & Co., of New York, for the $10,000,000 receiver's certificates of the Wabash Railroad Co. probably will be approved by Federal Judge Adams. The bids were opened yesterday afternoon and the above firm bid par and 1-4 of 1 per cent. for the issue.

GERMANY RECLAIMS LAND FROM NORTH SEA AT MOUTH OF ELBE

THE RESULT OF TEN YEARS' LABOR — THE SAME BREAKWATER AS IT APPEARS IN 1912

A STONE BREAKWATER BETWEEN THE MAINLAND AND HAMBURG HALLIG AS IT APPEARED IN 1900

Engineers on this side of the Atlantic are interested in reclamation operations now being carried on at the mouth of the Elbe in Germany. Dams and dykes have been constructed by the German government. Wonderful transformations have been wrought and there is no telling at this time how far it is intended to go with the work.

The reclaimed land has proved to be of great value. Excellent crops have been grown and fine grazing has been supplied for cattle.

PREDICTS EASY WIN FOR TAFT

Washington, Feb. 2.—In the first authorized statement he has issued in connection with the Taft campaign, Charles D. Hilles, secretary to the President, yesterday said:

"President Taft's nomination in June is as certain as anything can be. I am confident that there will be comparatively little opposition to him in the national convention, and when the nomination is made the Republicans of the country will rally to the party standard and win a great victory in November.

"I would not make this prediction did I not feel that my information from all parts of the country warrants me in doing so."

MR. BURNHAM IS ELECTED CHAIRMAN

Special to the Review.

Ottawa, Feb. 2— J. H. Burnham, member for West Peterboro, was elected chairman of the special committee, formed to investigate the question of old Age pensions, at organization meeting held this morning.

Advertise in the Review. It pays.

MILLION DOLLAR FIRE AT HALIFAX

Woodside Plant of Acadia Sugar Co. is Wiped Out.

Workmen Had Narrow Escape From Death.

Halifax, Feb. 2.—The Woodside plant of the Acadia Sugar Refining Co. located on the Dartmouth side of the harbor, was totally destroyed by fire last evening with a loss of considerably over a million dollars. The insurance will come measurably up to the million mark and there is not a company here but what is interested.

The fire began in a large wooden warehouse on the waterfront, where 10,000 barrels of sugar were stored. This was swept away and with amazing velocity the fire shot to the seven storey brick structure across the railway track, which is the refinery proper. This was soon enveloped by the fire and some of the workmen had difficulty in escaping with their lives. Many of them engaged in the hot rooms got out with practically no clothing, and one man, Hennebery, who is missing, is reported to have perished.

The steamer Aurora of the Pickford and Black line, had been at the wharf discharging raw sugar for three days. She was pulled out, but the sugar she had discharged was burned. Besides the refined sugar destroyed, more than 25,000 bags of raw sugar are gone. A number of loaded Intercolonial Railway cars were on the siding, but no engine could be secured quick enough to haul them out and they were burned.

At 10 o'clock everything was gone of the splendid plant, which is the largest of the two owned by the Acadia Sugar Refining Co., except the boiler house, and there was slight chance of saving that. The fire departments of Dartmouth and Halifax could do nothing to fight the fire, the plant being nearly three miles out of town and isolated. The company is one of the most prosperous in Canada. A considerable portion of the capital stock is held in Glasgow.

PROBABILITIES

Fresh to strong west to northwest winds light local snow to-day. Fair and decidedly colder again to-night and on Saturday.

Chinaman Has Smallpox.

Montreal, Feb. 2.—The latest victim of smallpox in this city is a Chinaman, and as a result 100 of his mellow-countrymen are in quarantine at the C.P.R. immigration headquarters, while he has been removed to the civic hospital. A party of Chinamen arrived here a few days ago from the west and while awaiting examination one of them became ill. On investigation he was found to be suffering from smallpox.

SUBMARINE IN COLLISION GOES TO THE BOTTOM

Had Crew of Eleven Men and All Went Down

Special to the Review.

London, Feb. 2.—The British submarine "A3" was rammed to-day by the torpedo boat Hazard, near Princess shoals, Isle of Wight, and immediately sank, with the entire crew of eleven.

Little hope is entertained for the rescue of the men, if they are still alive.

Warships and divers are endeavoring to bring the craft to the surface.

Addlondon, Feb. 2— A later wireless message from the scene of the accident announces that all the compartments are flooded and the whole crew is dead.

TO ENLARGE FIELD OF PARCEL POST

Parliament Approves Resolution Offered by W. F. McLean.

Sample Market for Winnipeg Grain Men Discussed

Ottawa, Feb. 2.—Parliament last evening adopted with hardly a dissentient voice, a resolution proposed by W. F. Maclean (S. York), declaring that "this House is of the opinion that the expansion and extension of the parcel post system would be in the public interest."

The adoption of such a system of an effective scale, said Mr. Maclean, would result in express rates being cut in two. Public competition was the newest and best way of bringing corporations to time. This had been strikingly exemplified in the success of the Ontario hydro-electric system.

The parcel post has been a success in Europe, Australia, and New Zealand, and both parties in the U. S. were committed to it.

Hon. Rodolphe Lemieux declared that the time had come for Canada to adopt a bold policy in the matter.

"The companies," he said; "have taken out of our hands the business we ought to be carrying on."

Hon. L. P. Pelletier declared himself in general accord with the motion, though he thought the system Canada should adopt could not be as extensive as that obtaining in England. No express companies should stop the Government if it decided to proceed with the reform.

J. F. Armstrong (E. Lambton), made a vigorous attempt to have the whole debate ruled out of order, but Speaker Sproule effectively squelched him with voluminous quotations from Bourinot.

Dr. Neeley (Humboldt) stated that for lack of a sample market in Winnipeg the farmers of the Northwest lost millions a year. The spread between grades was great, and a man whose grain was not good enough for grade 1, but very high grade 2, got no more for it than the man whose grade 2 was of low quality.

F. Z. Schaffner (Souris) remarked that the grain growers who were in Ottawa the other day were opposed to a sample market.

Hon. George E. Foster said that, whether there were a sample or a grade market no one would propose to take away from the farmer the right to sell his product in the way he pleased. Both the grain growers and millers were pressing for Government-owned and controlled terminal elevators as more urgent than a sample market. They were strongly opposed to mixing grain, and the sample market was no use unless mixing were allowed.

J. D. Staples (Macdonald) was in favor of the sample market. The identity of the grain should be preserved so long as there was no loss in dollars and cents. If the evil of mixing by manipulators could not be done away with the country should do it itself in a sample market.

J. G. Turriff (Assiniboia) thought the Department should remedy the evil of substitution of grain.

W. F. Maclean (S. York) declared that there was too much intimacy between the railway companies, the milling companies and the elevator companies, to the detriment of the farmer and their own special profit.

J. A. M. Aikens (Brandon) pointed out that the railways were bound to deliver the identical article consigned to them by the consignee and anyone who took away that grain might be reached under the criminal code.

Hon. Frank Oliver declared that a more important question than the private rights of the parties was the degradation of the standard of the country's grain.

Dr. Schaffner (Souris) was emphatic in declaring that the only remedy was Government control of terminal elevators.

Before the orders of the day were called, W. E. Knowles (Moose Jaw) rose to a question of privilege. He objected to what he termed an anonymous dodger, which had been distributed to the members through the postoffice, charging him with falsehood in connection with his remarks on the alleged British Columbia lumber combine. The pamphlet was written by A. E. Watts of Wattsford, B.C., and he charged A. E. Goodeve (Kootenay) with the distribution.

Mr. Goodeve replied that he was well within his rights. The circular was not anonymous. It was forwarded to him for distribution by a prominent lumberman. The Speaker ruled that such distribution was the common custom and perfectly justifiable.

W. M. Martin (Regina) drew the attention of the Minister of Agriculture to the necessity for seed distribution in Saskatchewan.

The Speaker announced that after further consideration, he had come to the conclusion that his ruling out of order Wednesday of the resolution of Richard Blain (Peel) in favor of placing telephones in postoffices was not well founded, as it was merely an academic recommendation to the Government which might, at a future date, involve, if acted upon, the expenditure of public money.

In answer to a question by J. E. Armstrong (E. Lambton), Hon. L. P. Pelletier stated that the former Postmaster-General had stated in the House that clause 60 in the postal regulations, providing for the collection of one cent per four ounces in newspapers sent to new subscribers during the election contest, would be enforced. The Toronto postoffice had referred to the question of excess charges on The Toronto Globe, Toronto News, and other papers but no reply was sent, the rule being well known. The Globe had not, as it claimed, a binding agreement from the Postoffice Department to carry those papers at the regular rate of one-quarter cent a pound.

STILL TALKING IRON BOUNTY

Ottawa, Feb. 2.—Government supporters had another lengthy caucus yesterday, adjourned from Wednesday's sitting.

It is understood that the only matter of outstanding importance discussed had further reference to the bounty on pig iron. The situation is not changed from Wednesday, but the sentiment in the main appears to be favorable to the bounty being granted temporarily.

The final decision rests with the Government.

Bullet Hit Aviator.

Tripoli, Feb. 2.—While throwing bombs from an aeroplane into an Arab encampment near Tobruk, in Cyrenatica, Capt. Monte, an Italian military airman, was severely wounded yesterday. A companion escaped. The aeroplane was struck four times by the Arab rifle fire and one bullet hit Monte.

QUICK RELIEF FROM THAT PERSISTENT, HACKING COUGH

We mean the kind of cough it gives one a cold shiver just to hear—the dry, deep-seated hack—hack—hack—that seems as if it were tearing the very vitals. That's the kind of cough that means business.

Fortunately, though, that is also one of the kinds of cough for which Na-Dru-Co Syrup of Linseed, Licorice and Chlorodyne was first prescribed, and which it has been relieving with great promptness and regularity ever since.

Na-Dru-Co Syrup of Linseed, Licorice and Chlorodyne is absolutely free from harmful drugs of any kind, and is safe even for children. It is pleasant to take, and acts quickly, relieving the irritation, loosening the phlegm, promoting expectoration, and so stopping the cough. Thousands declare it to be the best cough syrup they have ever tried.

Your Druggist will gladly recommend it, and will supply you with either a 25c. or 50c. bottle. The National Drug & Chemical Co. of Canada, Limited. 116

NOTICE

Monday, the 19th day of February next, will be the last day for presenting Petitions for Private Bills.

Monday, the 26th day of February next, will be the last day for introducing Private Bills.

Friday, the 8th day of March next, will be the last day for receiving Report of Committees on Private Bills.

RTHUR H. SYDERE,
Clerk of the Legislative Assembly.

Toronto, 19th January, 1912.

The Daily Review

FRIDAY, FEB. 2, 1912.

UNION LABEL

NAVAL EXPENDITURE

The Socialists of Germany are strongly opposed to the further enlargement of the navy. This was one of the planks of their election platform, and their success at the polls would indicate that a goodly portion of the people were in favor of this policy. But the Germans have had the military spirit fostered to such a degree that it is doubtful, even if the Socialists held full sway, if they would lessen the expenditure in naval construction. Many pre-election promises are soon dropped when a party assumes power, and the expenditure keeps right on. The Germans are proud of their military and naval strength, and will have it maintained at all costs.

CONTROL OF WATERPOWERS

Thomas A. Edison, the noted inventor, in speaking at a dinner given in Chicago recently, made the prediction that within a comparatively short time coal would be virtually unknown as an article of common usage, in fact would be more of a curiosity. Further he predicted: "As the electric motor has but one movement—rotary—the time is coming when the electric motor will move the world," Continuing, the speaker said:

"In a few years all of the railroad terminals of this country will be electrified. The main lines of railroad systems in mountain regions where there is water will also be electrified, and ultimately all lines of railroads will be propelled by this motive power.

"The time is not far distant when all traction vehicles will be operated by electricity."

Mr. Edison might have gone further and said that most of the electric energy in the future would be secured by development of the waterpowers and not by the consumption of coal. This is an important question, as in a quarter of a century practically all the electric energy will come from the waterpowers and the people who control these powers will, to a large extent, control the industrial world.

Control of the water powers by the people is the only solution. The capitalists are busy making plans to secure the water powers everywhere, and their move is shown plainly by the group of speculators who propose to secure the entire water power of the St. Lawrence in its 90-foot fall from Lake St. Francis to Lake St. Louis, thereby developing one million horse power at an estimated outlay of $100,000,000. Our great water powers should be controlled by the people and not by private capital.

Wood's Phosphodine, *The Great English Remedy.* Tones and invigorates the whole nervous system, makes new Blood in old Veins. *Cures Nervous Debility, Mental and Brain Worry, Despondency, Sexual Weakness, Emissions, Spermatorrhœa, and Effects of Abuse or Excesses.* Price $1 per box, six for $5. One will please, six will cure. Sold by all druggists or mailed in plain pkg. on receipt of price. *New pamphlet mailed free.* The Wood Medicine Co. Toronto, Ont. *(formerly Windsor)*

EDITORIAL NOTES

Britain is to build a fleet of up-to-date torpedo boat destroyers. They will be of the most improved pattern Tenders are being called for.

To read the accounts in the Liberal press of the doings of the Opposition at Ottawa, one would think that they were in charge of affairs and had the government trembling before them.

Five of the largest halls in Belfast are held by opponents of Home Rule and the wildest excitement is prevailing. Churchill and Redmond will have a decidedly lively night of it on Feb. 8th, unless there is a change in the temper of the Ulster people.

Hamilton civic officials are wrathing. The Mayor has put forth a "No Smoking" decree in the city hall. This only refers to offices, however, where the public is served and where ladies have to transact business, and there is no doubt that it is objectionable to the women folk.

The appointment of a provincial fire marshall, was urged by a deputation that waited on Hon. W. J. Hanna yesterday and the matter will be given consideration by the government. The move is a good one and the government would be making no mistake in giving the plan a trial. The system as tried elsewhere has worked out well.

The chief issue in the next general election in Great Britain is apparently going to be home rule for Ireland, and the fight promises to provide a most bitter campaign, if the stirring times at Belfast can be taken as an indication of the feeling of the factions opposed to the measure. Tariff reform has been relegated to the background by the Unionists, and they are making the campaign against home rule practically the whole issue.

In sentencing a youth for burglary recently Judge Fawcett, of Brooklyn, declared that of the 2,700 boys before him for sentence in a period of five years, not one of them attended Sunday school. The Sunday schools are doing a great work for the young people, but the question arises why were these 2,700 boys not attendants at Sunday school. The parents of these youthful criminals must have been lax in their duty, but, then, perhaps more effort on part of the Sunday school officials might have have brought them into the fold.

State of Ohio, City of Toledo, Lucas County. } s.s.

Frank J. Cheney makes oath that he is senior partner of F. J. Cheney & Co., doing business in the City of Toledo, County and State aforesaid, and that said firm will pay the sum of ONE HUNDRED DOLLARS for each and every case of Catarrh that cannot be cured by the use of Hall's Catarrh Cure. FRANK J. CHENEY.

Sworn to before me and subscribed in my presence, this 6th day of December, A.D., 1886.

A. W. GLEASON,
(Seal) Notary Public.

Hall's Catarrh Cure is taken internally, and acts directly on the blood and mucous surfaces of the system. Send for testimonials free.

F. J. CHENEY & CO., Props., Toledo, O.

Sold by Druggists, 75c.

Take Hall's Family Pills for constipation.

It Sounds Familiar

(Detroit Free Press)

Each section of Germany desires low tariff on what it buys and high tariff on what it sells. Mere theories cut little figure in the last resort. The final result is always a compromise, accomplished by log-rolling and trading of interests, each section scrambling for all it can get to reduce its buying and to increase its selling price.

Hens and Spooks

(Los Angeles Times)

Intelligent young woman desires to correspond with lady or gentleman, one who is interested in poultry and the occult; for intellectual advancement and mutual friendship's sake.

Convenient Repudiations

Toronto News

In the local room of the News office, in the presence of the city editor and two reporters, Joseph Fels, millionaire and single tax advocate, gave an interview in which he said that he had no more blame for the McNamaras than for any other unfortunate victims of modern civilization. The statement, consisting of about 20. words, made by Mr. Fels, was made slowly and carefully, and was taken down in long hand word for word by a capable reporter. At the Empire Club two days after the interview appered Mr. Fels modified considerably his former statements with respect to these dynamiters, and declared that he had been misreported in the News. Mr. Fels misleads the public when he makes that declaration. His statement is untrue. There might be little advantage in referring particularly to the incident if it were not one of a class. Too often men in the public eye try to shift responsibility for their injudicious public statements upon the shouders of a newspaper or one of that newspaper's employes. It is small business. As a general rule reporters are accurate observers and careful writers. Mr. Fels is not original in his complaint. He is tiresomely unoriginal. For that very reason it is worth while to show the lack of courage in his make-up and to assert his statement to the News was printed once more, indefinitely and clearly, that exactly as he gave it.

THE MARKETS

Latest Quotations in Grain Dairy Products, Live Stock Etc.

CHICAGO, Feb. 1.—(Can. Press.)—Prices of all cereals hardened to-day as a result of proposed stricter rules against interstate shipments of grain not up to standard requirements for food. Wheat closed firm, 1-8c off to 1-4c to 3-8c higher, corn at an advance of 1-4c to 1-2c, and oats with a gain of 5-8c to 7-8c. Hog products declined 2 1-2c to 7 1-2c net.

The Liverpool market closed to-day on wheat unchanged to ¼d lower than yesterday, and corn ¼d to ¾d higher. Paris wheat closed ¼c higher, Berlin ½c lower, and Buda Pest ¼c lower.

Winnipeg Options.

	Op.	High.	Low.	Close.	Close.
Wheat—					
May, old..	101⅝	101⅝	101¼	101⅜b	101⅜
May, new.	100⅝	100⅝	100½	100⅜b	100⅝
July	101⅞	102	101⅞	102s	102
Oats—				To-day.	Yest.
May				44⅛b	43⅞
July				44⅛b	43⅞

Toronto Grain Market.

Wheat, fall, bushel........	$0 95	to $....
Wheat, goose, bushel......	0 93	....
Rye, bushel	1 00	1 03
Oats, bushel	0 48	0 50
Barley, bushel	0 85	0 95
Barley, for feed	0 65	0 75
Peas, bushel	1 10	1 12
Buckwheat, bushel	0 63	0 65

Toronto Dairy Market.

Butter, store lots	0 27	0 29
Butter, separator, dairy, lb.	0 30	0 32
Butter, creamery, lb. rolls..	0 35	0 37
Butter, creamery, solids.....	0 34	....
Cheese, new, lb	0 16½	0 17
Honeycombs, dozen	2 50	3 00
Honey, extracted, lb	0 12	....
Eggs, case lots	0 36	....
Eggs, new-laid	0 40	0 43

Montreal Grain and Produce.

MONTREAL, Feb. 1.—Rolled oats firm. Demand for butte rand eggs is good. Provisions fairly active.

Corn—American, No. 2 yellow, 75c.

Oats—Canadian western No. 2, 51½c to 52c; Canadian western No. 3, 49½c to 50c; extra No. 1 feed, 50½c to 51c; No. 2 local white, 49c to 49½c; No. 3 local white, 48c to 48½c; No. 4 local white, 47c to 47½c.

Barley—Malting, $1 to $1.01.

Buckwheat—No. 2, 72c to 73c.

Flour—Manitoba spring wheat patents, firsts, $5.60; seconds, $5.10; strong bakers', $4.90; winter patents, choice, $4.85 to $5.10; straight rollers, $4.40 to $4.50; do., bags, $2.05 to $2.15.

Rolled oats—Barrels, $4.85; bag of 90 lbs., $2.10.

Millfeed—Bran, $23 to $24; shorts, $25 to $26; middlings, $28; mouillie, $28 to $34.

Hay—No. 2, per ton, car lots, $15 to $15.50.

Cheese—Finest westerns, 15¼c to 15½c; finest easterns, 14½c to 15c.

Butter—Choicest creamery, 33c to 34c; seconds, 32c to 32½c.

Eggs—Fresh, 45c to 50c; selected, 38c to 40c; No. 1 stock, 33c to 35c.

Potatoes—Per bag, car lots, $1.70.

Hogs—Dressed hogs, abattoir killed, $9.50 to $10.25; do., country, $9 to $9.50.

Pork—Heavy Canada short mess, bbls., 35 to 45 pieces, $22.50; Canada short cut back, bbls., 45 to 55 pieces, $22.

Lard—Compound, tierces, 375 lbs., 8¼c; wood pails, 20 lbs., net, 8¾c; pure, tierces, 375 lbs., 11¾c; pure, wood pails, 20 lbs. net, 12¼c.

Beef—Plate, barrels, 200 lbs., $14.50; do., tierces, 300 lbs., $21.50.

LIVERPOOL, Feb. 1.—Closing—Wheat—Spot, firm; No. 1 Man., 8s 6d; No. 2 Man., 8s 4d; No. 3 Man., 8s 11½d; futures steady; March, 7s 7⅞d; May, 7s 5⅛d; July, 7s 5⅛d.

Corn—Spot, firm; American mixed, new, 6s 3d; do., kiln dried, 6s 7d; do., old, 6s 11d; futures firm; Feb., 6s 1⅜d; March, 6s ¼d.

Flour—Winter patents, 28s 3d. Hops in London (Pacific Coast), £10 5s to £11 5s.

Minneapolis Grain aMrket.

MINNEAPOLIS, Feb. 1.—Close—Wheat—May, $1.06¼; July, $1.06⅞ to $1.07; No. 1 hard, $1.06¾; No. 1 northern, $1.06¼; No. 2 northern, $1.04¼; No. 3 wheat, $1.02¼.

Corn—No. 3 yellow, 63½c to 64½c.

Oats—No. 3 white, 49c to 49½c.

Rye—No. 2, 89c.

Bran—$25 to $25.50.

Flour—First patents, $5.10 to $5.40; second patents, $4.75 to $5; first clears, $3.50 to $3.85; second clears, $2.40 to $2.80.

Buffalo Grain Market.

BUFFALO, Feb. 1.—Spring wheat, light trade; No. 1 northern, car loads, store, $1.16¼; winter, dull; No. 2 red, $1.03; No. 3 red, $1; No. 2 white, $1.02½.

Corn—Higher; No. 3 yellow, 70¼c; No. 4 yellow, 68¾c, all on track, thru billed.

Oats—Higher; No. 2 white, 56¼c; No. 3 white, 55¾c; No. 4 white, 54¾c.

Barley—Malting, $1.20 to $1.35.

Duluth Grain Market.

DULUTH, Feb. 1.—Wheat, No. 1 hard, $1.06¾; No. 1 northern, $1.05¾; No. 2 northern, $1.03¾; May, $1.05¼ bid; July, $1.05¾ asked.

CATTLE MARKETS.

Toronto Live Stock.

TORONTO, Feb. 1.—Receipts of live stock were reported by the railways to be 33 carloads, comprising 304 cattle, 1305 hogs, 116 sheep and 44 calves.

Butchers.

Best butchers, $5.75 to $6; good, $5.40 to $6.70; medium, $5 to $5.35; common, $4.50 to $5; inferior, $3.75 to $4.25; cows, $2.50 to $5; bulls, $3.50 to $5; canners, $1.50 to $2.50.

Milkers and Springers.

There was a fair supply which sold at $38 to $45 for common and medium, and $60 to $65 for good to choice.

Veal Calves.

Prices for veal calves were unchanged at $4 to $8 per cwt.

Sheep and Lambs.

Sheep sold at $4 to $4.50; rams, $3 to $3.50; lambs at $6 to $6.75. A few selected lots were reported a little higher.

Hogs.

The hog market was a little stronger at $6.50 to $6.60, a few being sold at the latter figure, and $6.15 to $6.25 was the range reported for hogs f.o.b. at country points.

East Buffalo Cattle Market.

EAST BUFFALO, Feb. 1.—Cattle—Receipts, 50. Market dull, steady. Prime steers, $7 to $7.55; butcher grades, $3 to $6.75.

Calves—Receipts, 100. Market active, steady. Common to prime, $6 to $10.

Sheep and lambs—Receipts, 6400. Market slow, lambs 25c lower. Choice lambs, $7 to $7.15; cull to fair, $5 to $6.90; yearlings, $5 to $5.75; sheep, $2 to $4.50.

Hogs—Receipts, 3400. Market fairly active, 5c lower. Yorkers, $6.25 to $6.55; pigs, $5.70 to $5.80; mixed, $6.75; heavies, $6.55; roughs, $5.50 to $5.80; stags, $5 to $5.25.

Chicago Live Stock.

CHICAGO, Feb. 1.—Cattle—Receipts 500; market, slow and steady; beeves, $4.90 to $8.65; Texas steers, $4.60 to $5.90; western steers, $4.80 to $7.25; stockers and feeders, $3.85 to $6.10; cows and heifers, $2.25 to $6.85; calves, $6 to $8.60.

Hogs—Receipts, 47,000; market, 5c to 10c lower; light, $5.60 to $6.15; mixed, $5.80 to $6.27½; heavy, $5.90 to $6.30; rough, $5.90 to $6.05; pigs, $4 to $5.35; bulk of sales, $6.05 to $6.25.

Sheep—Receipts, 18,000; market, weak; native, $3.15 to $4.65; western, $3.50 to $4.70; yearlings, $4.75 to $5.55; lambs, native, $4.40 to $6.70; western, $4.60 to $6.70.

Canadians Honored.

London, Feb. 2.—(C.A.P. Cable.)—Royal Colonial Institute fellowships have been awarded to W. H. Bull, B. M. Humble, D. L. Lawrie, F. B. Vrooman, W. D. Walker, D. G. Wiliams and Miss Binnie Clark.

STAMPED LINEN GOODS and a full line of Linen Floss THREADS for working, at the **Ladies' Hair Store**

All kinds of Hair Goods made up, also ladies own hair combings made into Puffs and Switches. Best of work guaranteed.

All styles of PADS, FRINGES, etc.

Hair Dressing, Shampooing, Scalp Treatment

Our preparations for the prevention of hair falling out have proven their value.

Mrs. M. J. Byrne
424 George St. Phone 1350

REVIEW WANT ADVTS.

The Review want advertisements are read by thousands, for people want what they want when they want it.

If you need help,—Servants hands, or workmen try the Review wan ad columns.

If you have anything to sell, from a pickaxe to an Auto, use the Review want ad columns.

If you havelost anything try a want ad in the Review and almost certainly you will recover the lost article. If you want an owner for anything found a Review want ad will bring the owner to light.

One Cent Per Word

Advertisements under this head 1c per word

Advertisers, if they prefer, may use as many as 25 words at the rate of 25c for one insertion, 38c for two insertions, and 50c for three insertions.

RATES

10 Words—1 TIME] 10 Cents
25 Words—1 TIME, 25 Cents
25 Words—2 TIMES, 38 Cents
25 Words—3 TIMES, 50 Cents
25 Words—6 TIMES, 75 Cents
LOCALS (Reading Type 48 cts per inch (4 cents per line.)
LOCALS in Dark Type 60c per inch (5 cents per line.)

For Sale or To Rent

HOTEL TO LET

KYLE HOUSE, BELLEVILLE, to let. Very reasonable terms—A snap. Is well furnished. House is first-class. Centre of City. Apply, owner Mrs. Gribble, Box 895, Belleville, Ont. 6d

TO LET

HOUSE—172, ANTRIM STREET—at present occupied by Mr. Gilchrist, Sec. Y.M.C.A. tf

FOR SALE—$3000—FOR SALE

FOR SALE AT THE PRICE OF $3,000—THAT Eligible Residence, No. 147 Hunter St., East. Brick, steam heated, modern conveniences, seven bedrooms, fixed basins and taps in bed rooms, billiard room in basement. Ten minutes walk from post office. Apply to Mr. E. A. Peck, Peterborough

FOR SALE

Iron Pipes for water and steam Posts, Belting Pulleys, Shafting. Chains, Iron and Wood Pulleys, Steal Beams, Rails, Wire Fencing new and slightly used. Very cheap. Send for Catalogue, and state what you need.

The Imperial Waste & Metal Co
7 Queen Street - MONTREAL

WE SELL Anything you want
WE BUY Anything you have to sell.
JAY'S Stores
388-390 AYLMER ST., PETERBOROUGH

AUCTIONEER

R. H. ALFORD
Auctioneer and Valuator
Farm and Real Estate Sales Executed Promptly and Satisfactory
Address Box 33 Lakefield P.O. Phone 87.

GRAND TRUNK RAILWAY SYSTEM RAILWAY TIME TABLE.

October 1st, 1911

	ARRIVE	DEPART
Lindsay, Orillia Midland, Gravenhurst, North Bay, Stouffville and Toronto ...	11.34 a.m.	8.25 a.m.
	9.00 p.m.	5.35 p.m.
Port Hope, Toronto, London, Detroit, Chicago and west, Niagara Falls, Buffalo, Cobourg, Montreal and east	8.20 a.m.	11.40 a.m.
	12.10 p.m.	8.20 a.m.
	5.30 p.m.	9.05 p.m.
Toronto, Lindsay, Stouffville, Uxbridge and Markham...	10.15 p.m.	7.10 a.m.
		11.40 a.m.
Lindsay Local	8.10 a.m.	9.10 p.m.
Hastings, Campbellford, Madoc, Belleville, Kingston, Montreal and east..........	8.10 a.m.	8.30 a.m.
	8.55 p.m.	1.40 p.m.
Lakefield............	8.15 a.m.	7.00 a.m.
	5.15 p.m.	12.20 p.m.

CANADIAN PACIFIC RAILWAY.

GOING EAST—

11.35 a.m. for Norwood, Havelock, Ottawa, Montreal
7.47 p.m. for Indian River, Norwood, Havelock Tweed.
12.10 a.m., midnight, (Sunday's included) Ottawa, Montreal.
1.01 a.m., midnight, Ottawa, Montreal.

GOING WEST—

5.26 a.m., for Toronto, Hamilton, Brantford, New York Woodstock, London, Chatham, Detroit, Chicago, etc.
5.51 a.m. for North Toronto, West Toronto; connects with above train at West Toronto
7.47 a.m. for Cavanville, Burketon, Myrtle, Lindsay, Toronto.
1.28 p.m. for Toronto, Hamilton, Guelph, Woodstock, London, Chatham, Detroit, Chicago; also Fort William, Winnipeg and all points in Canadian Northwest.

PLUMBING

HOT WATER, STEAM and HOT AIR HEATING

GALVANIZED IRON WORK, ROOFING and EAVETROUGHING

We are continuing this part of our business at our new premises, corner of Simcoe and Bethune Streets.
Phone 88.

ESTIMATES GIVEN ON ALL CONTRACT WORK.

Adam Hall
LIMITED

Medical

DR. E. V. FREDERICK
M.R.C.S. (Eng.) L.R.C.P. (London)—Surgery and Diseases of Women. 402 George Street. Hours 1.30-3.30—7-8.

DR. BUCHANAN
F.R.C.S., Edinb: M.R.C.S., Eng., L.R.C.P., Lon. Specialist Eye, Ear, Nose and Throat. Phone 519; 169 Charlotte St. Hours—9-11 a.m., 2-4 p.m. 7-8 p.m.

DR. E. A. HAMMOND
Late assistant Westminster Hospital, Brompton Hospital, National Heart Hospital, St. John's Skin Hospital. London, Eng. Also of Rotunda Maternity Hospital, Dublin.
Special—Diseases of Heart, Skin and Stomach
Office—543 Water Street
Bell Phones, Office 463—House 1301

Osteopathy

DR. ASA G. WALMSLEY
Osteopathic Physician
Office over Canadian Bank of Commerce, Hunter Street entrance.
Office Hours—9 to 12 a.m., 2 to 5 p.m. Evenings by appointment.
Office—Phone 649. Residence—Phone 609.

Legal

G. N. GORDON
BARRISTER, SOLICITOR, NOTARY PUBLIC AND CONVEYANCER,
MONEY TO LOAN
Offices upstairs, 1 door south of Madill's Drug Store.
Phone 219. 397½ George Street

D. O'CONNELL
BARRISTER, SOLICITOR AND NOTARY
Hunter Street, two doors west of Post Office,
DANIEL O'CONNELL

RUDDY & BURNHAM
Barristers, Solicitors, Notaries, etc
Office—No. 379 Water Street, Peterborough
Money to Loan
ROBT. RUDDY, K.C. J. H. BURNHAM, M.A.

A. E. DIXON
Barrister, Solicitor, etc.
Office corner Hunter and George Sts., Peterboro
Entrance next to W. Madill's Drug Store.

R. E. WOOD
BARRISTER, SOLICITOR, Etc. Office removed from Bank of Commerce Building to 435 George street, recently occupied by E. B. Edwards.
MONEY TO LOAN.

W. H. MOORE, K.C.
BARRISTER, SOLICITOR, in the Supreme Court etc. Office—Hunter Street, first stairs west of Post Office. Money to Loan.

HALL, HAYES & HALL
BARRISTERS, SOLICITORS and NOTARIES PUBLIC, Hunter Street, Peterborough, next the English Church. MONEY TO LOAN at the lowest rates of interest.
E. H. D. HALL, City Solicitor.
LOUIS M. HAYES, K.C. BASIL D. HALL

HALL, MEDD & DAVIDSON
(Successors to Stratton & Hall)
BARRISTERS, SOLICITORS, Etc., Peterborough Ont. Office—Corner of Hunter and Water Sts over Bank of Commerce.
R. R. HALL, M.P. S. T. MEDD, W. S. DAVIDSON

PECK, KERR & McELDERRY
BARRISTERS SOLICITORS, NOTARIES
415 Water Street, Peterborough
Money to loan at lowest current rates of interest. Easy terms of repayment.
E. A. PECK F. D. KERR V. J. McELDERRY

Money

BENNET & GOODWILL
BARRISTERS, SOLICITORS, Etc., 375 Water St., Peterborough. Telephone No. 191.
Money at Current Rates Upon Easy Terms
J. W. BENNET E. L. GOODWILL

MONEY TO LOAN
MORTGAGE LOANS ON CITY AND FARM PROPERTY
at lowest current rates
PECK, KERR & McELDERRY
415 Water St. Peterborough

Money to Loan
at lowest current rates
—on—
FARM, TOWN OR VILLAGE PROPERTY ON EASIEST TERMS OF REPAYMENT
HALL, MEDD & DAVIDSON
Successors to Stratton & Hall
BARRISTERS. Office—corner of Hunter and Water Streets over Bank of Commerce.

GRAND TRUNK RAILWAY SYSTEM **Canada's Double Track Line**

Winter Resorts
Round Trip Tourist Tickets now on Sale to all Principal Winter Resorts including
CALIFORNIA, MEXICO, FLORIDA, Etc.

The Attractive Route to
Western Canada
is via Chicago.

Steamship Tickets on sale by All Lines.
Full particulars from
B. A. ROSE, City Agent. F. SANDY, Depot Agent.

CANADIAN PACIFIC
To WINNIPEG AND VANCOUVER
Daily Transcontinental Service via the All Canadian Route. Standard and Tourist Sleepers.
To CHICAGO
THREE TRAINS DAILY. EXCELLENT SERVICE. MAKING CONNECTIONS AT DETROIT FOR FLORIDA AND AT CHICAGO FOR CALIFORNIA AND PACIFIC COAST POINTS
FOR RESERVATION AND INFORMATION APPLY—
W. McILROY, Agent

Toronto Savings and Loan Company
437 George Street, Peterborough
Paid Up Capital, - - $1,000,000.00
Reserve Fund, - - - $760,000.00
Total Assets, - - - $3,580,549.41

Savings Department
3½% per annum paid Quarterly on Deposits of One Dollar and upwards. Interest accrues from date of deposit to date of withdrawal. All Savings Accounts are subject to cheque withdrawal.

Debenture Department
4% per annum allowed on sums of $100.00 and upwards. Debentures issued in terms of from one to five years, with half-yearly coupons attached, representing interest at the above rate. These Debentures are transferable by endorsement.

MONEY TO LOAN
W. G. MORROW, Managing Director.

LUMBER
And builders' materials of all kinds—Shingles, Scantlings, Joist and Bill Stuff—Mouldings, Casings and Base and all kinds of finish. Boxes and Box Shooks.
ALF. McDONALD ESTATE
Point St. Charles Mills

Get . . . the Latest
We supply the correct things in
WEDDING
INVITATIONS
MENUS
PROGRAMMES
ANNOUNCEMENTS
CALLING CARDS
And PERSONAL
STATIONERY
The newest and latest types papers and extremely good work.
Review Printing Co
PETERBOROUGH

Quality Tells!
The emphatic demand of the public is for
"SALADA"
Tea and "Salada" Only.
Black, Mixed or Uncolored Green | Sealed Packets Only Refuse Substitutes
FREE Samples Mailed on Enquiry. Address: "SALADA," Toronto. 67

Society Printing

Cards, Invitations, etc., for all social occasions.
We have the finest Cards and materials, the newest styles of types and all work is most thoroughly neat and up-to-date.
Sample forms, etc., for inspection.
Calling and Social Cards steel or copper plates, to order.

The REVIEW
177 Hunter-st.

Lady Betty Across the Water

By C. N. & A. M. WILLIAMSON

Copyright, 1906, by McClure, Phillips & Co.

I knew that Miss Woodburn rather fancied me, and I was quite pleased to take her up to her room when she and her elder cousin arrived about an hour before dinner. I stopped for a few minutes and then left her with her maid, while I went to help Vic and get myself ready. We've only one maid between the three of us nowadays, which means (unless there's some reason why Vic should be made particularly smart) that mother gets more than a third of Thompson's services. That's as it should be, of course, and we don't grudge it. But Vic's rather helpless, and I always have to hurry to see her through.

This evening, though, I found Thompson in Vic's room, next to mine, and just as I scientifically dislocated my arms to unhook my frock, which does up behind, mother came in. "Betty," she said, quite playfully for her, "I have a very pleasant surprise for you. You would never be able to guess, so I will tell you. I have consented to let you go and visit Mrs. Stuyvesant-Knox and Miss Woodburn in America. Aren't you delighted?"

I felt as if the wall of the house were tumbling down and I would presently be crumpled up underneath.

"My goodness gracious, mother!" I managed to stammer, forgetting how I've always stood in awe of her since I could toddle. "How—how perfectly extraordinary! Why am I going? And is it all decided, whether I like or not?"

"Of course you will like. To travel with pleasant companions and see a great, new country under such charming auspices is an immense privilege—a very unusual privilege for a young girl," mother replied promptly. "As for the 'why,' you are going because you have been cordially invited; because I think the experience will be for your advantage, present and future; because also it will be good for a growing girl like you to have the bracing effect of a sea voyage."

"Mother, I haven't a thing the matter with me, and I haven't grown the eighth of an inch this whole last year. You can see by my frocks," I protested, more on principle than because it would be of any use to protest or because I was sure mother wanted to change her mind. Naturally the protest had no effect, but mother's mood mercifully remained placid and she didn't give me a single freezing look.

"Mrs. Stuyvesant-Knox is a woman of good family and position in her own country," she went calmly on. "I have satisfied myself on those points beyond doubt or I should not dream of allowing you to be her guest. She has a cottage at Newport and will take you there, as summer, it seems, is not the season in New York. You may stay with her through July and August—even for September, if you are amusing yourself. Later Mrs. Stuyvesant-Knox will send you home with friends of hers, who can be trusted to take good care of you. She knows several people, she tells me, who are crossing in the autumn to winter abroad, and they would bring you to me. Of course I should have to be nice to

I stopped out of doors till luncheon.

them by way of showing my appreciation of any trouble you had given, but a dinner and a Saturday to Monday at most would be quite enough."

So it was all arranged, even to the details of my homecoming and the price to be paid for returning me, like a parcel, to my owner! Suddenly I remembered the words I had overheard at the window of the den, "The question is what is to be done with Betty?"

Mother had evidently been so anxious to have the question answered that she had at once taken measures to settle it. But why should anything be done with me? Nothing ever had been so far, except when I was sent last autumn to stop with my aunt, and she was so much annoyed because my Cousin Loveland came home unexpectedly that after that I could do nothing to please her and was packed back to Battlemead Towers in disgrace. I never could understand for what crime.

"How did Miss Ess—I mean Mrs. Stuyvesant-Knox—happen to ask for a visit from me?" I ventured to wriggle out, like a worm who isn't sure whether it had better turn or not. I was certain that for some reason of her own mother had suggested the idea, if only hypocritically. But she seemed almost too frank as she answered, and it was frightening not even to be snubbed.

"I told you today that she had taken a fancy to you, my dear. Of course she could not hope to secure Victoria, even if she preferred her, for Victoria has important engagements which will carry her through the season and afterward to Cowes and up to Scotland for the shooting at Dorloch castle. But you are still almost a child, and children do not have engagements. Nevertheless you are Lady Betty Bulkeley, the Duke of Stanforth's sister, and as such, though in yourself you are an unimportant little person, it's not impossible that as a member of your family these Americans may think you worth cultivating. One hears that they worship titles."

"I'm sure they can't worship them as much as some people in our own country who haven't got them do," I cried, defending Americans for Miss Woodburn's sake. "Vic says"—

"Never mind what Victoria says," returned mother. "The less you think on these subjects the better, my dear Betty. I merely hinted at a possible and partial incentive to these people's friendship for you, so that you need not feel it incumbent to be oppressively grateful, you know. I should wish you to keep your dignity among foreigners, even though you would, of course, look upon Mrs. Stuyvesant-Knox as, in a way, your guardian. Now I must call Thompson and have her put me into my dinner dress, as there is no more time to waste. When Mrs. Stuyvesant-Knox speaks of your visit you will know what to say."

I mumbled something vaguely dutiful and began to dress as quickly as I could. But the more I thought of it the more I felt that I hadn't been fairly treated, to be disposed of in such an offhand way. After all, I am eighteen, and a person of eighteen isn't a child.

I'm not sure I wasn't pouting when Vic came in, ready for dinner, asking if she should fasten up my frock. I had nearly finished it, for practice has made me almost as clever as a conjurer about manipulating my hands behind my back, but when Vic flew at me and began giving useless little touches I guessed that she wanted to whisper something in my ear without mother seeing, if she should happen to prance in at the wrong moment, as she often does.

"Look here, Betty, are you going to be a good little girl and do what you're bid without making a fuss?" she asked in a quick, low voice.

"I'm not certain yet," said I. "I'm thinking it over. I don't see why I should be sent off across the water with strangers at a moment's notice, and I"—

"'Tisn't a moment's notice. It's five days. They're not sailing till Wednesday, and as they've a suit engaged—the best on the ship, Mrs. Ess Kay says—your going won't put them out a bit, and they'll love having you. As for the whys and wherefores, mother's been telling you, hasn't she?"

"She talked about my health and valuable experiences and a lot of things in the air, but I feel there's something behind it, and I hate mysteries"—

To be continued.

TELEGRAPHIC BRIEFS.

A great hurricane swept over the Fiji Islands on Sunday. Shipping and other property have been extensively damaged.

A report which is regarded as authoritative says the Cunard Company and the Canadian Northern line will work together from Bristol.

Fire at Sioux City, Iowa, destroyed the Mondamin Hotel, a landmark there. The loss is estimated at $300,000, partly covered by insurance.

Charles Gilbert Wheeler, noted chemist, mining geologist, and author of many books on chemistry, died in Chicago yesterday, aged 75 years.

A cage crowded with coal miners, dropped 300 feet to the bottom of a shaft yesterday at Danville, Ill., and many of the men were fatally injured.

A Turkish band invaded a Bulgarian monastery in the valley of Kossovo, bound the nine inmates and decapitated them. The band then plundered the monastery.

Walter Blake, a well-known Galt citizen, driving to Berlin late at night, was held up by two masked men armed with guns and robbed of a gold watch and all his money.

At the annual meeting of the Montreal exchange yesterday a resolution was passed strongly opposing Government ownership of terminal elevators, as demanded by the western grain growers.

Cookery Points

A Dainty Luncheon.

Although this little lunch is dainty enough to tempt the most capricious, yet it is sufficiently satisfying to serve as the only meal between breakfast and dinner.

Hard boil as many eggs as necessary, allowing two for each plate required. When cool enough to handle remove the shells and carefully cut each egg in two lengthwise.

Crumble yolks in a bowl, add salt, pepper, paprika and mustard to taste and finely chopped cold ham or veal in the proportion of about a teaspoonful for each egg. Mix well. Then moisten with lemon juice and olive oil in proportion to suit the taste, adding enough liquid to make a very soft, smooth paste.

Replace this mixture in the empty whites and arrange four halves around a lettuce leaf on a plate. In the center place a generous tablespoonful of cut-up radishes and celery, being careful in cutting these that each piece of radish shows some of the bright red outside.

Around the outside of plate, between the halves of eggs, put more radishes, cut in larger pieces than those used in the center.

Then put the plates in the icebox until the sandwiches are prepared. Make these of thinly sliced white bread spread with butter and cheese. While any kind of cheese will make tasty sandwiches, if American cheese is used it is better to grate it and then sprinkle it over the buttered bread than merely to slice it.

When the sandwiches are ready to serve remove the plates of salad from the icebox and over the center of each pour some mayonnaise dressing. Coffee is the drink to be served. And the salad is so satisfying that few will feel the need of a sweeter course to follow.

If one has the mayonnaise dressing ready this lunch can be prepared very quickly by systematizing the work to be done.

If one has no mayonnaise the salad will be just as delicious if the celery and radishes are marinated in French dressing while the eggs and sandwiches are being prepared. The French dressing then should be passed around at the table.

When Poultry Is High.

When poultry is high in price economies may be practiced by adding enough vegetables to the dish in some savory style to extend its possibilities. A casserole of young fowl is made in this way by a house mother who is known for ingenuity in making a little go further than most cooks. She has the fowl cut into the usual joints and pieces and sautes them in two tablespoonfuls of butter and one tablespoonful of olive oil. When they are a rich golden brown she puts them into a fireproof casserole with a little stock and white wine, salt and pepper, covers the dish and lets the contents simmer very slowly. Meanwhile she fries little young onions, little young carrots and some potato balls in the fat in which the chicken was cooked, and about half an hour before the chicken is done she turns the vegetables into the casserole and cooks all together. The casserole goes to the table on a folded napkin over a round platter. If the cooking is long and slow there is no need to provide an expensive chicken for a casserole. A tender fowl will be equally tasty.

Macaroons.

Macaroons, so delicious a cake and so very expensive to buy, can be made at home if one will be careful. Prepare a pound of almonds the day before by blanching and when perfectly cold pounding to a paste, adding a little rosewater now and then to prevent oiling. When a smooth paste add a large tablespoonful of bitter almond extract and set aside until next day.

Stir the whites of eight eggs lightly and then stir in a pound of finely powdered sugar. Gradually whip in the almond paste. Have a broad baking pan lined with white paper and drop the paste by the spoonful far enough apart to prevent running together. Sift powdered sugar thickly over and bake to a delicate brown.

Pancakes.

To four tablespoonfuls of prepared flour add enough milk to make an ordinary batter. Beat four egg yolks very light and stir them into the batter. Stir in a scant teaspoonful of salt and fold in the stiffened whites of the eggs. Melt a little butter in a frying pan and pour in enough batter to cover the bottom of the pan. When the pancake is done on one side turn it. Pile the pancakes on top of each other on a plate, strewing each one thickly with powdered sugar or maple sugar or spreading each with jelly or honey. Cut in triangles, as pie is cut, and eat very hot.

Deep Apple Pie With Cream Cheese.

Bake a nice deep apple pie about three-quarters of an hour before dinner. Have a small cream cheese pressed through a ricer and mixed with a cupful of whipped cream and a little salt. Press through a pastry tube or tin funnel on top of the pie in a pattern and serve warm for dessert. The cheese and cream combinations may also be used on a two crust apple pie.

W. J. Bryan is said to be prompting the Congressional enquiry into the "Money Trust"

CARTER'S LITTLE LIVER PILLS.
CURE
Sick Headache and relieve all the troubles incident to a bilious state of the system, such as Dizziness, Nausea, Drowsiness, Distress after eating, Pain in the Side, &c. While their most remarkable success has been shown in curing
SICK
Headache, yet Carter's Little Liver Pills are equally valuable in Constipation, curing and preventing this annoying complaint, while they also correct all disorders of the stomach, stimulate the liver and regulate the bowels. Even if they only cured
HEAD
Ache they would be almost priceless to those who suffer from this distressing complaint; but fortunately their goodness does not end here, and those who once try them will find these little pills valuable in so many ways that they will not be willing to do without them. But after all sick head
ACHE
Is the bane of so many lives that here is where we make our great boast. Our pills cure it while others do not.
Carter's Little Liver Pills are very small and very easy to take. One or two pills make a dose. They are strictly vegetable and do not gripe or purge, but by their gentle action please all who use them.
CARTER MEDICINE CO., NEW YORK.
Small Pill. Small Dose. Small Price.

SANOL
The new discovery will positively remove Gall Stones, Kidney Stones, Gravel in the Bladder, and will effect a complete Cure. It will dissolve and remove stones without pain, and there is no necessity for an operation in the future, as Sanol will cure in every case no matter how long-standing the disease may be.
SANOL will be found particularly valuable in old cases of Kidney and Bladder diseases.
SANOL is a preparation of herbs and herb extracts, and contains no poisonous ingredients. It's use, therefore, cannot possibly harm either the stomach or intestines.
Sanol per bottle $1.50
Get it from McDERMID & JURY, Druggists, Peterborough, or direct from The Sanol Manufacturing Co., Winnipeg, Man.
A copy of Sanol BOOKLET FREE

W.B. NUFORM CORSETS

The best popular-priced Corset made.
Every figure can be becomingly corseted in one of the many attractive W. B. Nuform models. They present the figure in graceful lines and erect poise, effecting a decided improvement.
Made of service-giving fabrics—daintily finished and perfect in fit.
Price $1.00 upwards to $5.00 per pair.
Sold at all stores, everywhere,
WEINGARTEN BROS., Makers, 34th St. and Broadway, N. Y.

The General Accident Assurance Company of Canada a Branch of the Perth Fire and Life of Scotland, with over Five Million Dollars of assets.
The General Accident Policies contain the most up-to-date features, and is noted for its liberality and promptness in settlement of all claims, having never yet contested a claim in the Courts of Law.
As a large percentage of accidents occur through the carelessness of others, start the New Year right, by placing your accident insurance in a Company with such a record.
Let us show you the benefits under our Accident Contracts. For full particulars apply to
W. H. HILL'S
General Insurance Agency,
159 Hunter Street, Peterborough.
J. D. CAMERON, Inspector, Accident Dept.
Phone 14. Bell or Machine.

Counter Sales Books
THE REVIEW has arranged with the manufacturers to supply
Counter Check Sales Book
for grocers, dry goods, clothing, and all branches of business.
Samples on view and prices. Phone your wants and they will have prompt attention.
Prices the lowest, the makers having exceptional facilities for this class of work.
REVIEW PRINTING CO.
177 Hunter-st.
Phone 189.

HOTEL LENOX BUFFALO, N.Y.

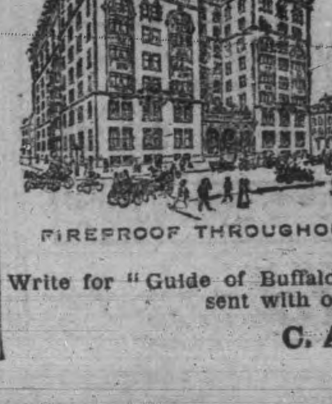

FIREPROOF THROUGHOUT
MODERN HIGHEST CLASS
UNEXCELLED SERVICE.
Conveniently located in the most beautiful section of the city Buffalo's leading tourist hotel.
EUROPEAN PLAN
$1.50 Per Day and Up.
Special Weekly and Monthly Rates.
SPECIAL—Take public taxicab from depot to hotel at our expense. Instruct driver to charge service to Hotel Lenox. No extra charge in hotel rates.
Write for "Guide of Buffalo and Niagara Falls." It will be sent with our compliments.
C. A. MINER, Manager.

A Common Mistake

A common mistake, and one that is quite excusable, is that so many people between the ages of 40 and 50 feeling the need of glasses either refuse to wear them or continue putting it off.

There is no greater mistake than the common saying that "so-and-so" had such strong eyes, lived to be 80 and never used glasses to read. It is a physiological fact that at the age of 45 years the crystal line lens looses some of its elasticity; it looses more as age advances, so that even under accommodation it cannot become convex as it did before; consequently, this convexity (needed for reading) must be supplied artificially by means of glasses.

The above is taken from the Family Doctor a large American publication.

We Recommend Glasses ONLY When Absolutely Necessary.
CONSULTATION FREE.

A. A. FOWLER, Phm. B.
EYESIGHT SPECIALIST
WITH—
NUGENT DRUG CO.
386 George St. Peterborough

BOARD OF WORKS BRIEF SESSION

Chairman Buller Suggests Insurance for Pumping Station

The city Board of Works met last night. There were present Mayor W. H Bradburn, chairman Ald. Buller, and Aldermen Duffus, Johnston, Anderson and Gillespie.

The Board will supply the tools, supplies, etc., needed at the south city pumping station, according to the chairman's judgment.

Chairman Ald. Buller suggested that the south city pumping station and plant be insured. The machinery in this building, apart from installation, cost $4,056.05. The chairman was authorized to enquire as to the advisability of insuring this plant, and what class of insurance could be put on with advantage to the city, especially in the case of fire resulting in damage to the motors.

MR. SHEEHY'S BILL AGAIN REDUCED

Will Pay Only $10 for Use of City Property

At the Property Committee meeting last night Mr. Richard Sheehy was present to object to a charge for rental levied upon him of $22.17 for vacant land on the water front near the C.P.R. A quantity of stone belonging to Mr. Sheehy are stored there. The latter's reasons for objecting to paying the rental were that there was no demand at present for stone, and that therefore he did not feel justified in paying the rent. The stone would also cost considerable to remove. Mr. Sheehy was assessed for the land at $18 a year, the Council last year reducing it for him from $25 per year.

Mayor Bradburn asked Mr Sheehy why he had not waited upon the Council earlier in place of waiting until he had been billed twice.

Mr. Sheehy said that he had notified the Council in writing.

Mayor Bradburn finally made the following motion: That Mr. Sheehy's account up to Dec. 1st, 1911, be $15, and thereafter the rent be $10 a year, and with the understanding that should the city require land at any time, the owner must remove his stone within a month after receiving notice.

MISSION BAND HELD CONCERT

Young People of Mark St. Church Were Successful

A most successful concert was given last night in Mark street church under the auspices of the Mission Band. The church was packed, many standing throughout the evening. The entire program was of a very high order, and the general verdict seemed to be that it was one of the best, if not the best concert given in the church for years. The committee in charge excelled themselves.

The following was the program:—

Opening Hymn—The Lord's Prayer in Unison.
Chorus—The Mark street Mission Band—The 23rd Psalm.
Motion song of welcome—Nine girls.
Duet—The Misses Sargent.
Penny Song—Four girls.
Recitation—Why the Heathen have to Wait—Homer Borland.
Duet and Chorus—The Merry Boy.
Recitation—The Dearest Things, by 12 little tots.
The Cross—Fourteen girls.
Recitation—She could not divide—Viola Wicker.
Dialogue—The Grumble Boy.
Motion song—Wen Shun—11 girls.
Recitation—Melville Fusee.
Solo—Elva McIntyre.
Camp Scene—Ten boys.
Pantomine—"My Faith Looks up to Thee"—5 girls.
Chorus—Join the Mission Band.

During the program, pictures were thrown on canvas by Mr. A. Fowler. Rev. C. E. Cragg was chairman.

FRAMING

Bring us your Christmas Pictures now to be framed before they are soiled or spotted.

THE ROY STUDIO
140½ Hunter Street.

Amateurs

Headquarters for all supplies for Photographers—Kodaks, Films, etc. Thoroughly up-to-date supplies—just what you need.

Lendrum's Studio
Phone 626 170 Charlotte Stree
Open Both Day and Evening

COLEMAN BROS.

WHOLE WHEAT
BROWN
CURRANT
and
VIENNA BREAD
WEDDING CAKES

See our splendid week end showing.

426, GEORGE STREET.

Applications Wanted

Applications endorsed "Application for position of Assessor" will be received by the undersigned up to 4 O'CLOCK P. M., ON SATURDAY NEXT, February 3rd, for the position of permanent assessor for the City of Peterborough. Applicants are requested to state salary expected.

S. R. ARMSTRONG,
City Clerk.

4d

Adams' Clearing Sale of Children's Winter Dresses

$2.50 to $3.50 DRESSES for $1.98

DRESSES to fit Children from 3 to 7 years, made of fine quality French Serge, worth regular $2.50 to $3.50. *Special Clearing Price* **$1.98**

$3.75 to $4.50 DRESSES for $2.98

DRESSES to fit Children from 8 to 14 years, made of fine quality Tweeds and Serges, nicely trimmed. Worth regular $3.75 to $4.50. *Special Clearing Price* **$2.98**

$4.50 to $7.00 DRESSES for $3.98

DRESSES to fit Children from 10 to 16 years, made of fine quality Serges and Panamas. Beautifully trimmed. Worth regular $4.50 to $7.00 .... *Special Clearing Price* **$3.98**

Don't Miss these Children's Dresses at prices about the cost of making. See Our Window

Harry Adams

INTENSELY INTERESTING SATURDAY "SNAPS" FOR THE FIRST SATURDAY IN FEBRUARY

A Great Clean up of COATS Saturday

Have you a "Coat want"? If so visit our second floor dept. on Saturday and secure one at an astonishingly low price. All this season's garments—some purchased at very special prices—others from our regular stock: about 50 garments to clear quickly at "Saturday Snap" prices. It will pay to buy these for present use or next Winter's wear. Note the reductions:

NOVELTY TWEED AND COLORED COATS, worth $22, $25 and $27. Saturday Snap..... **$14.90**

LONG BLACK COATS, worth $10 and $12. Saturday Snap..... **$7.95**

NATTY CLOTH COATS, in grey and navy, velvet trimmed. Saturday Snap..... **$2.98**

CHILDREN'S ULSTERS, Ages 4 to 10 years. Saturday Snap..... **$2.98**

Visit the WHITE BAZAAR On the Second Floor

During February we will continue the sale of Whitewear on the second floor. Tables of White Goods everywhere, all marked plainly with price cards. Note particularly our table of

GOWNS, COMBINATIONS, BLOUSES, SKIRTS, DRAWERS, Etc., at...... **98c**

NATTY PRINT DRESSES $1.39

A table of natty Print House Dresses, in greys, blues, etc., for a second floor leader. Very special at the Saturday Snap Price of.............. **$1.39**

CHILDREN'S SAMPLE DRESSES

Who could be bothered making up Children's Dresses when attractive ready-to-put-on garments can be procured at a very nominal cost? For Saturday we have prepared a table of "Sample Wash Dresses"—gingham and chambray—almost every color represented in a great variety of very desirable patterns, including checks, stripes and plaids; made in Sailor, Peter Pan and Kimona styles, effectively trimmed with bands of plain colors in contrasting or harmonizing shades, finished with narrow pipings. A great variety from which to make selection; ages 8 to 16 years, to clear at SAMPLE PRICES

99c and up

GREAT BARGAINS IN WALL PAPERS, 3rd Floor

WATCH FOR THE GREEN PRICE CARDS
Saturday Snaps

BUY WALL PAPER SATURDAY AT LESS THAN ½ PRICE

THE FIRST SATURDAY OF THE BIG FEBRUARY MARK DOWN SALE

THESE PRICES POSITIVELY ONLY EOR SATURDAY

LEADER No. 1 — New Spring Prints 8½c

Over 1000 yards of standard Canadian Print for a great Window Leader for Saturday. A splendid assortment of patterns in stripe and neat figured grounds; 30 to 31 inches wide. A cloth that is absolutely fast color, marked for a great Saturday Snap at only, a yard.............. **8½c**

SEE WINDOW

LEADER No. 2 — Women's 65c Rubbers 43c

A leader that will cause Saturday to be, a **Great Rubber Day.** Positively not a low grade Rubber, but every pair "Miner Brand," listed in all the catalogues throughout the country at 65c. Even at the low Saturday price we will **guarantee every pair**; all sizes from 2½ to 7. Positively one day only, Saturday, pair.............. **43c**

2nd FLOOR SEE WINDOW

OUR SPECIAL LAUNDRY SOAP 7 BARS FOR 25c

A new line just opened out. The equal of any 5c Laundry Soap on the market to-day—A well known Soap, put up to our special order, under our own wrapper. Secure a first lot on Saturday and you will always use it. Extra Special at the exceptionally low price of **7 BARS FOR 25c**

— Main Floor Rear —

DRESS GOODS LEAEDR $1.25 to $2.00 TWEEDS

You will wonder at the extraordinay value of this offering when you visit the Dress Goods Section on Saturday. A splendid assortment of excellent patterns, in particularly good qualities awaits your inspection. Worth $1.25 to $2.00 a yd. Sat. Snap Clearing Price **79c**

— Main Floor Rear —

NEW POPULAR MUSIC FOR SATURDAY

Selections you have not heard—neither had we until this week. Ask our pianist to play
"When I Was Twenty-One"
"We All Fall"
"Skeleton Rag"
"Ragtime Violin"
"I Like the Little Girls That's In It"
and the Enchanting Waltz Songs
"The Fascinating Widow"
"In The Shadows"

— Main Floor, Rear —

CARPET SAMPLES 59c

We secured a traveller's lot of tapestry carpet samples and marked them for a great 3rd floor leader for Saturday. Full yard and a half long, overcast sides and finished ends. All colours and patterns for your selection. Sat. Snap each end.. **59c**

— Third Floor —

WOMEN'S $3.00 & $3 50 SHOES $1 93 ODD LINES

Its a great drop in the price from $3.00 and $3.50 to $1.93 but they are "odd lines" only two or three pair of a number and we don't want them in stock hence this notably low price. You will find Patent Leather, Dongola Kid, and Dull Calf, mostly lace styles a few buttoned. To clear Sat. only at **$1.93**

2nd Floor, See window

BUY FLANNELETTE BLANKETS SATURDAY ONLY $1.27

A great snap for Saturday only—100 pair of extra size Flannelette Blankets (70x80 in.) in white or silver grey—the quality is positively the very best procureable and the size is exceptionally large. Buy these in generous quantities Saturday only a pair.............. **$1.27**

Main Floor Right

FROM THE "MARK DOWN SALE" OF NOTIONS, GLOVES, HOSIERY, UNDERWEAR AND CORSETS

CASHMERE AND WOOL GLOVES AT MARK DOWN PRICES

You can buy any pair of Cashmere or Wool Gloves in our stock at quick clearing prices; all colors; all sizes, including washable chamoisettes.
Regular 25c for.............. **19c**
Regular 50c for.............. **39c**

— Main Floor Centre —

NEW CORSET COVERINGS VERY SPECIAL 16½c

Fine Swiss lawn Corset Coverings, usual width; well marked, with perfectly finished edges; a great choice from which to make selection. Regular value 25c yard. Saturday.............. **16½c**

$1.00 D. and A. LONG MODEL CORSET 69c

A very popular style Corset in a new standard model, made of white coutil; medium bust; square skirt; four quality hose supporters attached; sizes 18 to 28. A wonderful Corset at the price. On Sale at the Corset Counter Sat. only, a pair **69c**

— Main Floor Left —

3 GREAT SNAPS IN MEN'S RUBBERS FOR SATURDAY

$1.50 Cloth Top STORM RUBBERS $1.09

A final "clean-up" of this line—"Maltese Cross" brand considered to be the very best quality obtainable; practically all sizes. Regular $1.50 value. Saturday Snap, pair **$1.09**

MEN'S $1 00 RUBBERS 69c

Only a limited quantity for a quick, sharp Saturday clean-up; Lion brand—no small sizes. Splendid $1.00 value. Saturday Snap.............. **69c**

$2.75 BUCKLE OVERSHOES $1.39

Only 7 pair of men's 2 buckle Overshoes—good quality; sizes 6 to 9; a real bargain worth coming early for. Regular $2.75 value. Saturday Snap..... **$1.39**

Read Our Men's Overcoat Ad on Page 6 of this Issue

Store Opens 8.15 a.m., Closes Saturday 9.30 p.m.

The CRESSMAN Company Limited

February Mark Down Sale Now in Progress.

HEALTH OF THE CITY GOOD

No Cases of Infectious Disease is M. H. O. Report

Dr. A. W. McPherson, Medical Health Officer, reported to-day that there was not one case of infectious disease in the city.

TO CURE A COLD IN ONE DAY
Take LAXATIVE BROMO Quinine Tablets Druggists refund money if it fails to cure. E. W. GROVE'S signature is on each box 25c.

GOLD WATCH FOR HIGHEST MARKS

Mr. Jas. Thompson, M. P. P., of Havelock, has donated a gold watch to the pupil in East Peterborough who obtains the highest number of marks at the Entrance Examinations next June.

Iceberg gardens are by no means uncommon. Moss taken to the icebergs by the feet of animals decays and forms a soil in which light-winged seeds lodge. When in some sheltered corner these seeds germinate...

STONE TABLETS FOR THE LIBRARY

A diagram of two tablets to be installed in the Public Library was submitted to the Property committee last evening for inspection. The tablets are intended to commemorate the gifts of Mrs. Nicholls and Mr. Andrew Carnegie, and the inscriptions are very neatly lettered and attractive. On motion the chairman and Mr. E. H. D. Hall were authorized to purchase two stones at a cost of $41.50 each.

Advertise in the Review. It pays.

VITAL STATISTICS

There were more births and fewer deaths and marriages last month than in the same priod of last year. The comparative figures are—

	B	M	D
January, 1912	44	15	25
January, 1911	34	18	31

A Gay Old Boy

Orillia Packet

In an account of a wedding, the Bowmanville Statesman says: "The bride was given away by her father who was attired in blue silk, trimmed with satin and overlace."

Rare Savings in Our Ready-to-Wear Section To-morrow

$1.50 Blouses only 98c

For a Saturday Special we will clear a quantity of Oddments in Fancy Lawn or Tailored Poplin Blouses, were usual $1.50. Choice **98c**

$3.00 Net and Silk Blouses $1.98

Oddments in Silk or Net Silk-lined Waists. Mostly 36 and 38 sizes for a Saturday clearance only **$1.98**

$1.50 to $2.00 Sample Underskirts 98c

These are a lot of manufacturer's Sample Underskirts, in Taffetine and Sateen, worth in regular way $1.50 and $2.00. Saturday choice **98c**

$1.50 and $1.75 Cashmerette Wrappers 98c

Women's Wrappers made of best quality wrapperette in cashmere finish, navy, wine, grey and black grounds, with small figures or dots. Our regular $1.50 and $1,75 lines. Saturday **98c**

New Spring Serge Top Skirts $4.98

A new shipment of Serge Top Skirts with high waist, in straight effect with new foot pleats allowing freedom in walking, in navy or black. Saturday special... **$4.98**

NEW YORK WASH DRESSES ONLY $2.98—Natty new American Wash Dresses in percales, ginghams and foulards in a dozen pretty styles, qualities that will wash and wear well; to open the season we will offer them at.......... **$2.98**

$5.00 to $7.00 WOMEN'S COATS $2.98—14 only Women's Coats in Black and Navy, the balance of several lines both high and low collars, were $5.00 to $7.00, for a Saturday rush, less than cost of making **$2.98**

—See Window—

TURNBULL'S
THE HOUSE THAT VALUE BUILT

English Prints 12½c — Fine English Prints in white, pink, grey, butchers blue, lilac, red and black grounds with stripe, floral and spot designs, 32 inches wide and absolutely fast washing colors. Saturday.......... **12½c**

— SEE WINDOW —

Dress Ginghams 14½c—In a big range of stripe check and plaid designs, in all desirable shades and colorings, fine even cloth, 27 inches wide, colors permanent. Saturday **14½c**

Embroidery Edgings and Insertions 9½c—A limited quantity of Embroidery Edgings and Insertions left over from last season, in a large variety of widths and designs. All specially priced for Saturday at **9½c**

Women's Underwear 49c—Women's Vests or Drawers—fleece lined or heavy knitted qualities in white or grey. Vest, high neck and long sleeves, Drawers, ankle length in either style. Saturday **49c**

35c Ribbed Hose, 2 for 35c—Girl's and Women's All Wool Cashmere Hose in 2/1 and 4/1 ribs, made of fine yarns, fast dyes and seamless feet. Usual 35c lines. Saturday **2 for 35c**

Unbleached Factory Cotton 7¾c—Factory Cotton in strong thread, evenly woven and free from black specks, a quality that will bleach easily, 34 inches wide. Saturday.......... **7¾c**

— SEE WINDOW —

Plain and Striped Flannelettes 9½c—Flannelettes with nice soft finish in stripes of grey, pink, brown and green, 36 inches wide, and in plain pink or white, good width and soft heavy quality. Saturday.......... **9½c**

Flannelette Blankets $1.19—White or Grey Flannelette Blankets, with choice of pink or blue border, heavy fleecy quality full double bed size, reg. $1.50 value, pair **$1.19**

English Longcloth 9½c—One of our best selling lines of English Longcloths, full yard wide with soft chamois finish suitable for undergarments. Our reg. 12½c value, Saturday **9½c**

Dress Serges 49c—New Spring Dress Serges, 42 inches wide, suitable for Dresses or Separate Skirts, in a big range of colors, as navy, brown, cardinal and new blue, also black and cream, 42 inches wide. Saturday.......... **49c**

Long or Short Kid Gloves only 98c—A clean-up of long and short Kid Gloves in fine stretchable qualities, in glace or suede, colors of black, reds, tans, modes, greys and greens, all sizes in the lot, Lines that were $1.25, $1.50, $2.00 and $2.25, to clear Saturday **98c**

To-morrow the Last Day of Our Big Home-Furnishing Sale

Furniture Coverings $1.00 Values 46½c

Two only pieces Tapestry Furniture Covering in extra heavy weight, colors of rose and blue, with fawn combinations; also one piece crimson, having a rich silk finished satin face and a neat floral pattern in fawn and green. These are one of the best of bargains. Stocktaking Sale...... **46½c**

See Window

50c Tapestry Stair Carpets 34½c

Medium quality of 22 inch Tapestry Stair Carpet, woven with fairly close face of good wool yarn and neat border effects on the sides, crimson colors only. Stocktaking Sale.......... **34½c**

See Window

Washable Linen Table Covers 73c

1½ x 2 yards Colored Linen Table Covers, in colors of red and green and red and white, neat patterns, with woven borders and fringed sides and ends. Stocktaking Sale **73c**

15c Art Silkolines 9½c

Art Silkolines suitable for Comforters, Cushions & Curtains in a good range of patterns in light or dark colorings. 36 ins. wide. Stocktaking Sale.......... **9½c**

See Window

Camp Bed and Wool Mattress $2.59

Strong Hardwood Frame Camp Bed, steel woven wire top with cable supports under webbing, and folding legs and head rest complete, with comfortable wool filled Mattress. Stocktaking Sale **$2.59**

$2.50 HEARTH RUGS $1.19.—About 50 Hearth Rugs, for quick clearance, in Wilton, Velvet, Axminster, Smyrna qualities; size, 27x54 and 30x60 inches. Regular up to $2.50 each. Stocktaking sale... .... **$1.19**

25c AND 35c FLOOR MATTING, 14½c—Remnants of good quality in fancy patterns in Japanese Floor Matting, 36 inches wide, reversible; lengths are up to 22 yards, assorted colors. Reg. up to 35c. Stocktaking Sale **14½c**

Never Mind The Storm

It will not inconvenience you if you will phone us.

Everything in season

Fruit Vegetables etc.

D. M. MINICOLO

Phone 935. 410½ George St.

NEW MUSIC STUDIO

At the J. M. GREENE MUSIC Co., Limited, 185 & 187, Charlotte St. Phone 595.

HERBERT C. TRENEER, A.T.C.M

Organist & Choir Master of St. Andrew's Church

Will receive Pupils in Piano and Theory. Pupils prepared for College or Conservatory examinations if desired. A thorough and technical training guaranteed with special attention to interpretation. For terms, etc., apply to address mentioned above.

DOMINION CHINESE CAFE

Modern and up-to-date dining rooms also private dining tables. Drop in and try our special Chinese Dishes—nothing but the best of steaks and chops used. We guarantee the best of satifaction to strangers and all our patrons.

328 GEORGE STREET

Openfrom 7 A.M. to 2 A.M., Tom Him, Manager

A Good Portrait

will always be received with pleasure by friends. Our portraits are good portraits—the kind the children will appreciate in after years.

A letter making an appointment will have our immediate attention.

Louis Mendel

STUDIO — 374½ George St, East Side

The only studio on George-st.

Dawson Bros.

GROCERS

Corner Park and McDonnel-Sts.

PHONE 820

FRIDAY AND SATURDAY SPECIALS:

Finest Cooking Figs, 4 lbs for...	25c
Selected Prunes and Evaporated Apples, 2 lbs for..........	25c
Fine Ripe Navel Oranges, regular 40c per dozen..........	29c
Ewing's freshly ground Mocha and Java Coffee, per pound....	38c
3 packages Dinner Beans	25c
Mixed Nuts, 2 lbs. for..........	25c
Pure Castile Soap, per bar	15c
Flaked Rice, Sago and Tapioca, 7 packages for..........	25c
Canada Corn Flakes, 3 packages,	25c
Fresh and Salt Herring, per doz.	40c
Haddock and Salt Trout	12½c

PROMPT DELIVERY.

TRIO FROM MONTREAL GET ONE MONTH ON THE HILL

Were Beating Their Way to Toronto on the C. P. R.—Jas. Wilson Also Goes to Jail—Windover Case Still Unsettled.

Mr. E. L. Goodwill, solicitor for the Children's Aid Society, asked Magistrate Dumble for an order, given the Windover children over as wards of the Society.

His Worship, however, withheld the oder till the hearing of further evidecne on Monday next.

The father, as was stated before, has disappeared presumably to the lumber or railway camps. He was traced as far as Lindsay by Mr. Cochrane.

The mother is in the hospital and the attending physician advises that she be sent to Muskoka.

30 DAYS IN JAIL

A fine of $10 or one month in jail was the dose handed out to three strangers, who occupied the box with James Wilson, at police court this morning. The money was not forthcoming and the trio will, for the next 30 days, assist in the household duties of Castle Nesbitt.

They were caught yesterday afternoon endeavoring to beat their way to Toronto on the 4.28 C.P.R. and this morning answered to the names of Thomas Dougan, Alex Macdonald and Herbert Nuttell.

Each pleaded guilty.

"You'd like a nice four months," suggested His Worship to Dougan. This propect however, failed to appeal to Thomas, who replied that he would like to get to Toronto. He explained that he and his pals were from Montreal, where there was a scarcity of work.

Nuttell said he was a corduroy worker in England, and that there was nothing doing for him in this country. Just to show that he was not afraid of work, Herbert added that he had drawn pay in the explosive works in Montreal.

KEEP OFF THE SIDEWALK

Although John Quinlan said he had but one runner of his sleigh on the sidewalk, he was called upon for a contribution of $2.00.

He was hauling ashes from the T.A.S. rooms.

"I didn't know anything about it," said Quinlan, when told that he had violated the by-law, by having his sleigh on the sidewalk.

"Some people do sin unconsciously," remarked the Magistrate.

The $2 was paid and John said he would know better the next time.

A HOCKEY ROOTER

James Wilson was the last.

"You will remember," said the Chief to Magistrate Dumble, "that his case was adjourned to give him a chnace to do better. He has evidently fallen from grace."

And James looked it. He had had a peach, although on the blacklist.

"I was up to Lindsay to the hockey match—

"Are you guilty, or not guilty," was the magisterial request.

"Guilty," answered James.

It was $10 or a month, and Wilson took the time vowing that Lindsay whiskey was too stong for him.

REG. TURNER, singing "Way Down in Georgia," with Belmont Minstrels.

FIRE DEPARTMENT HAD TEN FIRES

Damage for the Month Amounted Only to $1710

During the January month the fire department was called upon to attend ten fires. In some cases the fires were not serious and practically no damage was done, and in no case did the damage exceed a thousand dollars. The total loss by fire for the month was seventeen hundred and ten dollars.

County Orange Lodge

The annual meeting of the County Orange Lodge of West Peterboro will be held in the Orange Hall, Simcoe street on Tuesday evening, Feb. 6th. A full attendance of officers and members is requested.

W. G. BARTLEY,
[illegible] County Sec.

MR. W. G. MORROW NEW CHAIRMAN OF LIBRARY BOARD

The annual meeting of the Public Library Board was held in the Library on Thursday night with the following members present:—Mr. E. H. D. Hall, chairman; Dr. McNulty, T. F. Matthews, J. Corkery, A. Mowatt, H. Ritchie and H. R. H. Kenner.

A letter was read from S. R. Armstrong, city clerk, advising that Mr. H. R. H. Kenner had been reappointed a member of the Public Library Board.—Received.

COMMUNICATIONS.

From E. A. Hardy, secretary of the Ontario Library ssociation, asking that a representative of the Board be appointed to attend the annual Public Library Institute of the Lindsay District, held in Oshawa on Tuesday, March 5th, 1912.

Miss D. Aylmer was appointed to attend this Institute meeting and Mr. F. M. DelaFosse was appointed representative of the Board to attend the meetings of the American Library Association to be held in Ottawa in June next.

A letter was read from Mr. J. H. Burnham, advising that he had secured for the Library a large panorama picture of the Canadian Rockies.

FINANCE REPORT.

Mr. Corkery read the report of the Finance Committee, recommending the payment of the following acoutns:

R. Appleton & Co	$23 04
Norman Hayner Co...	13 50
F. M. Dela Fosse	15 17
C. Rutherford	9 50
Review Printing Co...	2 25
Thos. Gunn......	1 50
Peterborough Examiner...	4 20
Trebilcock Bros...	2 35
Library Bureau of Canada	60 00
John Ellam	14 03
H. Edmondson	2 40
Bell Telephone Co......	5 50
Ontario Coal Co......	8 13
J. C. Turnbull Co...	25
Review Printing Co...	6 00
F. M. Dela Fosse	50 00

The report was adopted.

The reports of the chairman and librarian were read and received and will be published.

Ex-Mayor Morrow was elected chairman of the Board; the Finance Committee will be Mayor Bradburn, Messrs. Corkery and Hall; Messrs. Matthews, Ritchie and Kenner are the Property Committee, while the Library Committee is Messrs. Kenner, Mowatt, Spence, Ritchie and Dr. McNulty.

Permission was given for the use of the Assembly Hall, in which is to be held a meeting to organize a Women's Auxiliary for the Health Association.

BOY SCOUTS

The first and third troop of Boy Scouts will meet to-night at 7.30 o'clock sharp in the Armouries. All boys wishing to attend the banquet on Thursday night must either be present or hand in their names to-night.

W. J. MILLER,
Dist. Con.

Twilight Musicale

The Conservatory orchestra, assisted by Miss Brock (contralto soloist) late of Toronto, and Miss Chalmers, (soprano soloist) will give the third twilight musicale on Saturday next, February third, in the Conservatory of Music Hall, under the auspices of the Women's Art Association. The program will be largely composed of Scotch numbers. All who are interested may receive invitations by calling at the Conservatory or telephoning 355. Silver collection.

BIRTH

DELANEY.—At Elmira, N.Y., on Tuesday, Jan. 30th, 1912, to Mr. and Mrs. Charles Delaney, a daughter.

St. John's Men's Bible Class

The regular monthly meeting of the above class will be held at 8 p.m. this evning. A full attendance is requested.

TENDERS

Will be received up to

Tuesday, Feb. 13

1912, for the erection of a brick building 325 ft. x 80 ft., two stories and basement. Plans and specifications at our local office. The lowest, or any tender not necessarily accepted.

CANADIAN GENERAL ELECTRIC CO., Limited.

E. G. PATTERSON,
General Superintendent.

Ladies' Fancy Dresses and Costumes Are Our Specialty.

We clean, press, alter and repair all outer garments worn by ladies and gentlemen, also furs and sleigh robes, chintz curtains, &c.

2 STORES { 178 Simcoe Street / 204 Charlotte Street }

Phone 669, 575. Machine 373

Grand Opera House,
J. J. TURNER & SONS, Owners & Managers

RETURN ENGAGEMENT—
Thursday - Friday - Saturday
Feb. 1-2-3. Matinee Saturday.

MARKS BROS.
A-1 CO.
Direction Joe Marks

Thursday Night "A RAGGED PRINCESS." Saturday Matinee "A FAMILY FEUD."
Friday Night "A YANKEE IN IRELAND" Saturday night "MERELY ELIZABETH."
ALL NEW PLAYS—ALL NEW VAUDEVILLE—CONTINUOUS PERFORMANCE
Prices—Evening: 10c, 20c, 30c; Matinee: Children 10c, Adults 20c - Seat Sale opens Tuesday

Mid-Winter Clearance Sale

SHOES, FELTS AND RUBBERS
For Half their Value

We have gone through our stock carefully and selected out all the pairs of which we have only a few of a kind.

WE HAVE PLACED THESE SHOES BY THEMSELVES ON

OUR BARGAIN TABLES

WE HAVE ATTACHED PRICES TO THEM THAT WILL ASTONISH YOU, AND SELL THE SHOES AT ONCE.

These Shoes, Felts, and Rubbers, have been our best sellers. Nothing the matter with them except we have only a few pairs of a kind and wish to clean them out to make room for our Spring and Summer Shoes.

HERE ARE A FEW OF OUR CLEAN CUT PRICES—

MEN'S GUN METAL & VELOUR CALF BLUCHER BOOTS, Invictus Shoes, Geo. A. Slater's make. Regular $5.00. Sale price **$3.45**

MEN'S VELOUR CALF AND BLUCHER BUTTON BOOTS, oak tanned soles. Goodyear welts, regular $3.50 & $4.00. Sale price **$2.45**

MEN'S VELOUR CALF BLUCHER BOOTS, oak tanned soles. silk stitched. Regular $3.00 & $3.50. Sale price.......... **$1.98**

WOMEN'S GUN METAL BUTTON & LACED, Goodyear welts. Oak tanned soles. Regular $4.50 & $5.00. Sale price **$3.45**

WOMEN'S GUN METAL BUTTON & LACED. Goodyear welts. Oak tanned soles, silk stitched. Regular $3.50 and $4.00 Sale Price.......... **$2.45**

WOMEN'S GUN METAL BUTTON & LACED. Oak tanned soles. Silk stitched. Regular $3.00 & $3.50. Sale price **$1.98**

FELT SLIPPERS

Felt Soles, Genuine German Felt.

Men's Felt Slippers,	reg. 75c, Sale price	49c
Women's	60c	39c
Misses'	50c & 60c	39c
Children's	40c	24c

RUBBERS

Men's Rubbers, all sizes,	reg. 75c, sale price	59c
Boy's	65c	49c
Women's	60c	49c
Misses'	50c	39c
Children's	40c	29c

These Shoes, Felts and Rubbers are our own carefully selected stock. No Goods brought in for sale purposes. Come early as you can save lots of money by doing so

AT THE QUALITY SHOE STORE **J. T. STENSON & SONS** 364 GEORGE STREET

FINAL CLEARANCE OF ALL

Winter Overcoats

$15, $18 & $20 VALUES
SATURDAY ONLY

$9.90

SATURDAY we will sell more Men's Overcoats than we have ever sold in any one day before. The reason is simple—we will not carry over garments from one season to another and have marked the price so low that they will go with a rush on Saturday.

Just think—you have your unreserved selection of 28 High Grade, "Semi-Ready Tailored" garments, any of which are the very best value obtainable at the regular prices of $15, $18 and $20. The lot includes the season's most popular styles—Ulsters and Chesterfield's, with black and colored velvet collars. Sizes 35 to 42.

We can safely say we have never before offered such exceptional Overcoat values. Every garment sold at the sale price of $9.90, bears the usual "Semi-Ready" guarantee for Perfect Fit and Satisfactory Wear. Any necessary alterations will be made absolutely free of charge.

We would strongly advise an early call on Saturday to obtain the best selection.

Buy these now for present use or next winter's wear. All $15, $18 and $20 values for a complete clearance, one day only, SATURDAY

$9.90

See both Men's Wear Windows To-night and To-morrow.

STORE OPEN 8.15. | The CRESSMAN Company Limited | MEN'S STORE CLOSES SAT. 10.30 P.M.

Hockey fast and furious, but almost entirely free from roughness, was served up to the large crowd, and excitement ran rampant. The half-time score was 4 to 1, and up to within five minutes of the close of the game Midland led by a 6 to 1 score.

INTERMEDIATES NEXT GAME ON WEDNESDAY

Plays the Winner of Cobourg-Oshawa Round

Secretary Glover received word this afternoon that the Peterborough intermediates would play the winner of the Cobourg-Oshawa round, the first game to be played away from home Wednesday night, and the return at Peterborough on the following Friday night.

Oshawa plays in Cobourg to-night, with a lead of two goals.

There will be no excursion to Trenton on Monday night, but a special will be run for the Wednesday night intermediate game.

A change was made in the matter of a referee for to-night. Wally Hern, of Stratford, is to handle the bell.

The Trenton team was due to arrive in Peterborough on the 4.28 C. R. this afternoon, accompanied by about 100 supporters.

CURLING

The following games were scheduled for and played off at the curling rink last night:

F. Cressman	W. F. McKnight
A. H. Webb	A. Archibald
R. Best	A. Cameron
J. H. Connal	Dr. Wightman
Skip—8	Skip—16
M. O'Brien	S. Trew
J. H. Metheral	W. Menzies
C. Hill	A. Sturgeon
S. T. Medd	W. M. Lang,
Skip—10	Skip—8
R. J. Winch	J. D. Craig
W. S. Dodds	T. Hooper
H. Taylor	E. L. Bowes
R. Pinchin	W. H. Taylor
Skip—4	Skip—13

SUDDEN DEATH AT HOCKEY GAME

Collingwood Supporter Was Stricken With Heart Failure

Barrie, Feb. 1.—During the first half of the hockey match here to-night Fred. Guest, an employee of the Collingwood Wire and Steel Company, while watching the game suddenly succumbed to heart failure. Guest was a married man, about 35 years of age, and conducted a boarding house in Collingwood.

A RUNAWAY

Frisky Nag Owned by Herb Doig Took a Jaunt

Something like a panic was occasioned yesterday by a runaway, which took a wild and plunging course from the fire-hall, along Simcoe street to Queen and up Queen to Hunter street. The horse was the property of Herb. Doig, and during its flight, it scattered the contents of the sleigh in every direction of the sleigh in every direction and prompted more than one frightened pedestrian to make a lightning dash for the nearest sidewalk. At the corner of George and Simcoe streets, the runaway collided with, and badly damaged a cutter, but none was hurt.

MEDICAL MEN HELD BANQUET

Dr. Connell of Queen's University Was the Speaker

The medical men of the city met on very social terms at Coleman's restaurant last evening, and indulged in an excellent repast, served in a most acceptable manner.

Afterwards, Dr. Connell, of Queens University, spoke very interestingly on "Post Mortem Examinations in Legal Cases."

Dr. Frederick, the president of the local Medical Association, presided as chairman.

A vote of thanks to Dr. Connell was tendered him at the close of the address, moved by Dr. Carmichael, seconded by Dr. Galvin, to which he appropriately replied.

Dr. Connell was the guest of Dr. Amys during his stay in the city.

AN AT HOME

One of the most tastefully arranged and enjoyable events of the social season was the "At Home" on Wednesday afternoon tendered by Mrs. Morley W. Lyle, to about one hundred and seventy-five guests at her residence, 317 Park street. The hostess was assisted in the receiving by her aunt, Mrs. John Lyle, of Bowmanville. The tea room was presided over by Mrs. S. Clegg, who was assisted by a staff of charming young ladies. The refreshments were very dainty and the whole reception was most pleasingly carried out.

PILES CURED IN 6 TO 14 DAYS
Your druggist will refund money if PAZO OINTMENT fails to cure any case of Itching, Blind, Bleeding or Protruding Piles in 6 to 14 days, 50c.

WANT FEES FOR WORK DONE BY THE DEPUTIES

An Account From Judge Huycke D. W. Dumble and B. Morrow

Arises Out of the Last Registration for Manhood Suffrage

Judge Huycke communicated by letter with the Finance Committee yesterday afternoon, in reference to his account against the city for unpaid fees for services at the last manhood suffrage registrations. The judge, D. W. Dumble, B. Morrow and Mr. Sherry were appointed to act, but all save Mr. Sherry, appointed deputies to act for them. On the advice of the City Solicitor only the deputies were paid.

The legality therefore of the claims of the three who did not act, and who are claiming $120 in all, rests on the interpretation placed upon the act governing such duties. The matter was left standing to allow the committee to obtain the City Solicitor's opinion.

Judge Huycke intimated that, if the city will not pay the claim he will sue for the amount.

The committee seemed to feel that the claim was rather unreasonable.

GRANT FOR SCHOOLS

A letter was also read to the committee from the Board fo Education in which was enclosed the Board's estimates for the year, amounting to $65,500 for Collegiate and Public school purposes.

Ald. Johnston moved that the demands of the Board be paid in installments as usual.

Mayor Bradburn thought that it would be wise for the chairman to go to the Board, and see if the amount asked could not be reduced somewhat.

Mayor Bradburn consented to undertake the duty himself.

A copy of the Municipal World will be ordered for the City Clerk's office.

The Bank of Toronto communicated with the committee, stating that they would allow interest on all balances, debit and credit at the same rates of interest as in other years, namely 3 1-4 p.c. and 4 3-4 p.c. The rates were accepted.

An account from Chief Howard for a Fireman's Journal was presented and ordered to be paid.

TELEGRAPHIC BRIEFS.

A St. Thomas man was struck and killed by a G.T.R. engine at Sarnia tunnel.

Two men were sentenced at Chatham to the Central Prison for stealing produce from farmers.

The temperance forces in Lake Megantic, Que., won out yesterday and secured the election of A. A. Gendreau as mayor by a majority of 12.

For seducing a young girl of fifteen years, Antoine Lasure of Peterboro, a young man, was sentenced yesterday to one year in the Central.

A young man named Blouse calmly pleaded guilty before the Hamilton magistrate to six burglaries in six months. He was remanded for sentence.

Mr. N. W. Rowell, in an address to the newly-organized Liberal Club at Orillia, took a strong stand for Ontario's rights in regard to boundary extension.

J. Pierpont Morgan has promised to give the last $50,000 necessary to complete the total of $500,000 which it was expected to collect during the twelve days' campaign for the Y.M.C.A. in London, Eng.

Waiting for a street car to take him to Trinity College, Toronto, where for eight years he had been professor of modern languages, J. W. G. Andras fell dead yesterday morning. Heart failure, brought on by ill health, was the cause.

Government assistance for a railroad across the northern portion of western Ontario from Kincardine to Orillia, a distance of 150 miles, was asked for by an influential deputation which waited on Hon. Frank Cochrane yesterday.

Robert McEwen, assistant stableman at the City Hotel, Stratford, was burned to death in a fire which broke out in the stables. The fire started while the young man's father was at dinner, and on his return he was met by the son, whose clothing was a mass of flames.

During the last 10 years 28,000 pure-bred English sheep have been imported into the Argentine.

Children's Aid Society
FOR THE CARE OF NEGLECTED AND ILL-TREATED CHILDREN.
Incorporated by Act of Legislature. Information required. Information kept strictly private.
CHILDREN FOR ADOPTION
GEO. COCHRANE,
AGENT and ASST SEC.
Phone 329 — 765 GEORGE ST

APPLICATION TO PARLIAMENT

Public notice is hereby given that an application will be made to the Legislative Assembly of the Province of Ontario at the next Session thereof for an Act to incorporate THE KAWARTHA TRANSPORTATION COMPANY with power to construct and operate an electric railway in the City of Peterborough and from the City of Peterborough through the Townships of Smith or Douro to, in and through the Village of Lakefield and thence through the Township of Smith or the Township of Dummer and Douro to Clear Lake and from a point on Clear Lake through the Townships of Douro and Dummer or the Township of Smith to a point on Stoney Lake, and thence through the Townships of Smith, Burleigh and Anstruther to the Village of Apsley and from the said city of Peterborough through the Township of Smith to Chemong Lake and from the said City of Peterborough through the Townships of Otonabee and Monaghan to Rice Lake, with power to build any part or parts of said Electric Railway in sections and with power to construct branches or extensions at different points along the routes and to connect with other railways (electric or otherwise) now operating or under construction and with power to operate the said Railway by electricity or otherwise and for such other powers as are usually given Railway Companies.

Dated at Peterborough this Fourth day of January, A.D., 1912.

HALL, HAYES & HALL,
Solicitors for Applicant.

SPRIGS OF SPORT

Bright Liners on Athletic Topics

GAME TO-NIGHT PROMISES TO BE BEST SO FAR THIS SEASON

Fred. Denison on for the Locals—Rooters Club to Make Its Debut.

Lawson Whitehead and his Trenton juniors, winners of group 1, and the local youngsters are the attraction at Brock street rink to-night and the usual big crowd of fans will doubtless be on hand. As the Intermediates' followers watched the team win out in the crucial test at Lindsay, Tuesday night, so will the crowd to-night see the juniors in a game which will to all indications give them the opportunity of showing just where they stand. The showing so far is a record, and in this contest the prospects for a junior championship will be brought to light.

Trenton is hearlded as a clever team with Armstrong as the star performer. He works at rover.

Captain Hall's seven will be the same as put Cobourg away and won the district championship. Look out for Denison to-night.

The Peterborough fans will hear the Rooters' Club for the first time and if the vocal brigade don't make a hit some one loses a guess. Here are some of the choice ones:

Tune—"Who Are You With To-Night?"

What is the score to-night? Poor Trenton;
What is the score to-night?
No wonder your're weary, sad and dreary,
Thinking of home delight.
What will the score, the final score be?
Answer us, honour bright;
Will you tell them at home, in the morning,
(Shout)—What was the score to-night?

Tune—"Billy."

For when we rush, we always rush by, Trenton,
For our team knows just how to rush,
And when we check, we always check, poor Trenton,
For our team knows just how to check;
And when we shoot, we always score on Trenton,
We'll beat them till we make them sad;
And when we're through, and when we're through,
Poor Trenton, 'tis too bad.

Tune—"What's the Matter With Father.

What's the matter with Clancy?
He's all right.
There's nothing the matter with Clancy,
Although he's light,
He's the boy with the timely shot,
He's at his best when the game is hot.
What's the matter with Clancy?
He's all right.

Tune—Good-Bye Betty Brown.

Good-bye Trenton, good-bye Trenton team,
All your pennant hopes are just a dream;
Hang some crepe in your dead old town,
We're going to win to-night and win hands down;
Don't you feel so bad, just dry your tears,
Perhaps you'll win a cup in fifty years,
Way down upon the old Trent river;
Goodbye Trenton town.

A Challenge

The Grand Trunk hockey team do hereby challenge the C.P.R. septet to a game of hockey, date to be decided on later. The losers are to put up the oyster supper, or shall we have mercy on the C.P.R. bunch and make it ham sandwishes.—Co.

CENTRALS WON FROM SEPARATES

Well Played and Interesting Game by School Team

The Central School seven won a hard fought victory over the Separate School team last night, leading at full time by the score of 6-5, and a half time 3—1. The game was close and exciting all the way, and the Central bunch were not sure of the game till the bell rang for full time. Wolfe, for the Separate School played a fast game, but displayed a fondness for battle-axing that did not suit Keneally the referee, who repeatedly gave him a seat in the penalty box. "Prof." Cavanah, for the Centrals, couldn't be stopped, and in emergencies he would carry the defence of the Separates, as well as the puck, into the goal. Routley played a star game for the winners and Galvin was always on the job for the losers. The Central School team was:—Hamilton, goal; Webb, point; Cavanah, cover; Rutherford, rover; Cherret, right and Sharpe left.

P. C. I. SPORTS

The P. C. I. have made up all the teams for the games to-morrow with the Lindsay Collegiate. They have a strong bunch on every team and are confident of emerging from the contests with the garnet and grey on top.

The hockey commences at nine o'clock, and the tems are:—

Senior P. C. I.	Junior P. C. I.
Goal	
M. Huycke	W. Evans
Point	
G. Matthews	H. Lowes
Cover	
H. Rogers	C. Stewart
Rover	
H. Long	A. Huycke
Right	
F. Moran	W. Letelier
Left	
D. Huycke	H. Knapman
Centre	
R. Smith	C. Feeney

The curling matches will take place in the curling rink to-morrow morning, the following local rinks playing:

J. F. Harvey—lead,
J. W. Kelley—second,
D. W. Walker—vice.
H. R. H. Kenner—skip.
J. Firth.
R. Ferguson.
S. J. Stubbs.
G. F. Collins.

The basket-ball will be played in the Y.M.C.A. gymnasium at 3.30 o'clock in the afternoon, the P.C.I. team being:

Forwards—H. Hill and H. Long.
Centre—A. Gilbert.
Defence—H. Rogers and B. Throop.

MIDLAND WON THEIR DISTRICT

Barrie, Feb. 1—Two thousand people witnessed Midland defeat Collingwood here to-night by 6-3 in one of the most thrilling games of the season.

O'Keefe's Special Extra Mild ALE
Not a headache in a barrelful—and never makes you bilious. It's extra mild and absolutely pure.
J. M. BROOKS & CO., Distributors. 416 Water street. Phone 61.

EAST CITY COAL And Wood Yard
MAIN OFFICE—111 Hunter Street East Phone 96
Allsizes of the best mined Coal deliveredpromptly to all parts of the city. Terms strictly cash.
JANUARY PRICE
Egg ..... $7.50 ton | Nut ..... $7.75 ton
Stove ..... $7.50 ton
Pea or No. 2 Nut $6.50
FIRST-CLASS HEMLOCK SLABS
WEIR & O'BRIEN
ARCH. WEIR — JAMES O'BRIEN

D.L. & W. SCRANTON COAL
THE BEST ON THE MARKET
Egg and Stove ..... $7.50 ton
Chestnut ..... $7.75 "
No. 2 Nut ..... $6.50 "
Wm. SCOTT Co.
Phone No. 264 - - Both Phones

IMITATION is the mos sincere form of flattery. That is why some dealers advertise various kinds of Scranton Coal
There is only one genuine—that is the
D.L. & W. SCRANTON
We sell it at the following prices for January
Stove and Egg $7.50
Chestnut $7.75
Pea Coal $6.50
Hardwood ..... $6.00 per cord
First-class mixed wood $4.50 per cord.
Cutting and splitting extra.
R. Hicks & Co
248 MURRAY STREET

Lehigh Valley COAL
Best in the World
January Prices
will be follows—:
Egg and Stove Coal $7.50 per ton
Nut Coal ..... $7.75 per
Pea Coal ..... $6.50 per ton
Also first-class Hardwood $6.00 per cord. Mixed Wood $4.50
Cutting & splitting extra
— FOR SALE BY —
J. E. A. Fitzgerald
Both Phones 111

Coal Results
¶ We sell the very best quality of hard coal, as good as we know how to buy.
¶ Are you getting results from the coal you are now using? Are you sure it is good? Are you burning it the right way?
¶ There is a deal of difference in how you handle the range or furnace. Our long experience tells us that fact, and we are ready to advise any in doubt as to the best way to make use of coal as fuel.
JANUARY PRICES FOR COAL
Egg and Stove $7.50 per ton
Nut $7.75. No. 2 Nut $6.50 ton
THE PETERBORO FUEL & CARTAGE CO LIMITED
162 Charlotte-St. Telephones—(Bell 261 270, (Machine)—270.
134 Aylmer-St. Tel. Bell 802

BARGAINS
IN
PROPERTY FOR SALE

100 ACRE FARM
four miles from Peterboro, 80 acres under cultivation, balance pasture land and mixed wood, soil clay loam, rolling, few stones good wells, 1½ storey brick house, frame driving shed, small barn. Price $3,500

75 ACRE FARM
73 acres under cultivation, balance hardwood timber, soil good sandy loam in high state of cultivation, well fenced, 1½ storey brick house, with furnace, cistern, good well. Frame barn, with good stabling underneath. Farm is located within short distance of school, church, post office and railway station. Price $6,200

ONE & A HALF STOREY
Frame House, East City. Parlor, dining room, kitchen, pantry and bedrooms, shed and good frame stable, large lot. May be purchased on easy terms of payment Price $1,200

2 STOREY AND ATTIC
Frame House, south, good concrete foundation, parlor, dining room, kitchen, pantry, 5 bedrooms, good well. Easy terms of payment. Price.. $2,000

2 Choice Building Lots, Engleburn Park, $8.00 per foot.

Building Lots at Byersville, $150.00 per lot. Terms $10.00 cash and $5.00 per month.

FOR RENT—First-class residence, with all modern improvements, centrally located. Rent $22.00 per month

J.T.O'CONNELL &Co.
136 Hunter St. Phone 376

SANTAL-MIDY
Standard remedy for Gleet, Gonorrhoea and Runnings IN 48 HOURS. Cures Kidney and Bladder Troubles.
MIDY

SERMONETTES from OLD SAWS

BY TABITHA

"A WOMAN WHO PAINTS PUTS UP A BILL 'TO LET.'"

I sometimes wonder if all women know this saying and the dangerous truth which it contains.

I am afraid such a woman all unthinkingly, puts up a double sign. First, to paint one's face is to advertise that one has "rooms to let" in their upper storey, because no woman with proper balance of mind would do so foolish a thing. Then there is that other sign, the mark of the poor, painted thing walking the streets in her shame, striving to earn enough money for food and to furnish herself with the wine or it may be the drug, which helps her for a few short hours to forget.

Why should the woman who has a comfortable home, a loving husband and ever dear little children paint her face, and by so doing misrepresent herself to the world and wrong the dear ones in her home?

Then, above all of these objections, face paint of any kind, injures the skin, causing it to become thick and coarse, and enlarging the pores.

The greatest charm a woman can possess is naturalness. And after all whose admiration do we strive to win?

Perhaps the most shallow of all deceptions, is the artificial complexion, and it does seem so needless when le bon Dieu has offered us the color which he has put into the roses We have only to lead regular lives, eat good plain food, take plenty of exercise, and bathe often in pure, clean water, and we have roses which have defied the paints and cosmetics of all ages.

"TABITHA."

NEWS ITEMS FROM LAKEFIELD

Special Correspondence

Lakefield, Jan. 31,—Mrs. Mason has returned from Wallington where she has been spending the past few weeks.

The Lakefield High School issued the Lakefield High School Budget which will be published five times during the school term by the Literary Society of the High School. The following are the officers:—

Editor in Chief—Leo Garvey,
Sub-Editor—Harold Bissell,
Reporters—Form IV, Willard Coon; Form III, Oscar Labelle; Form II, Vera Burgess; Form I, Leota Labelle.
Businesss Manager—Percy Davis,
Business Board—Elsie Ogilvie, Eugena Gryl's, Louise Brown.

Following are the officers of Literary Society:—
Hon, Pres,—Mr. Carter,
Pres,—Herbert Maloney.
Vice-Pres,—Eugenia Gryl's,
Sec,— Helen Coon,
Chairman of Program Com,—Trude Leggott,

Mr. and Mrs. Geo, Davey, of Craig, Sask., were the guests of Mr. and Mrs. W. Madill last week,

The meeting of the Anglican Young People's Association which was held in the Sunday School room was a very successful affair. The principal item for the evening was a contest on "Women in the Bible of note." Rev. Mr. Ben Oliel gave a very interesting address,

Mrs, G. Nicholls, of Bobcaygeon, was in the village last week,

Misss Eva Alford spent a few days in Peterborough this week,

Reeve Tanner was in Peterborough last week attending the County Council meeting, Mr, Tanner has been appointed chairman of the Finance Committee,

Rev, Canon Davidson, rector of St. John's Church, Peterborough, exchanged pulpits last Sunday with Rev, Mr, Ben Oliel, rector of St, John's Church, Lakefield,

Mr, Eldred Cumberland, of Peterborough, was in the village last week visiting friends,

Mr, Roland Johnson, of Port Hope, was in the village Wednesday on business,

SMITH TOWNSHIP COUNCIL

A special meeting of the Council met in the County Council Chamber on Monday, Jan. 29th, at 10 o'clock, summonded by the Reeve. All the members were present with Reeve Garbutt in the chair.

Minutes of the last meeting were read and confirmed.

Mr. W. A. Rosborough addressed the Council and presented a petition signed by fifteen ratepayers, asking that the Council repair the road on the 5th concession line between the East Communication road and the Middle road.

Moved by Mr. McKee and Mr. Cann that the petition of Mr. Rosborough and others be received, and that the Council take steps to repair the road in the most feasible manner.—Carried.

Moved by Mr. McConkey and Mr. Davis, that the defence of the township against the Dominion Government, as drafted by the township solicitor, be approved of by the Council, and that the same be filed at once.—Carried.

Moved by Mr. McKee and Mr. Cann, that Mr. Millage, in consideration of five days' work performed, be granted the wood cut in opening up the 16th concession, and that he be instructed to have the brush piled and burned at the proper time.—Carried.

Moved by Mr. McConkey and Mr. Cann, that Mr. J. R. Ayotte's offer of three dollars be accepted for three trees on the 13th concession, and that Mr. Patrick Anglesey be granted two trees in consideration of work performed.—Carried.

Moved by Mr. McKee and Mr. Cann, that the matter of purchasing a snow plow for Young's Point be left in the hands of Mr. Davis with full power to act.—Carried.

Moved by Mr. McKee and Mr. Davis, that the treasurer be instructed to pay the following accounts:—

Wm. Nicholls, repairing crusher, 65 cents; P. T. Udy, election supplies, etc., $3.88; Curtis Bros., 500 tile, $16.50; W. G. Telford, cutting brush, $7.00; clerk, registration fees, $21.20. Peter Nichols, account, $4.00. —Carried.

After verbally appointing roadmasters, poundkeepers and fence viewers for the ensuing year, the Council adjourned, to meet again on Monday, March 4th, at 10 o'clock,

HAD TO BE TAKEN BY THE POLICE

Woman Smallpox Patient Barred the Door at Ottawa

Ottawa, Feb. 2—Barring the door of her home on Langevin avenue against the health officials, Mrs. Couvillon, who has contracted smallpox, refused to go to Porter's Island. She would not admit the medical health officer, Dr. Shirreff, and Alderman Chevrier, M.D., chairman of the Board of health, who had gone to investigate.

The two medical men returned uptown and secured a policeman. At the sight of the uniformed officer the door was opened and the medical men found that the woman had been suffering from smallpox for some time. She protested vigorously against going to the Island, but after some persuasion she intimated that she would consent to go. The physicians left and sent the ambulance after noon, but soon afterward Alderman Chevrier received a message that the woman apparently had gone back on her promise to go quietly to the island, and the ambulance driver found the door barred against him, and again the police were required, and she was taken by force.

CASTORIA
For Infants and Children.
The Kind You Have Always Bought
Bears the Signature of Chas. H. Fletcher.

BAILIEBORO NEWS

Special Correspondence.

Bailieboro, Feb. 2—Miss Leona Barnard is spending a few days with some of her friends around Port Hope.

Harry Cook is a valuable addition to Bailieboro. He keeps us alive.

The English church held their annual concert here on Tuesday night. The large crowd which attended join in thanking the English church for the fine time provided. The proceeds amounted to $78.

Mr. Jas. Byers is busy sending out the invitations for his dance, which will be held a week from next Thursday evening.

Miss R. Greenaway is making a prolonged stay with her friends around here.

Every person in Bailieboro is perfectly satisfied with the blacksmith.

Cook's Cotton Root Compound.

The great Uterine Tonic, and only safe effectual Monthly Regulator on which women can depend. Sold in three degrees of strength—No. 1, $1; No. 2, 10 degrees stronger, $3; No. 3, for special cases, $5 per box. Sold by all druggists, or sent prepaid on receipt of price. Free pamphlet. Address: THE COOK MEDICINE CO., TORONTO, ONT. (formerly Windsor)

LETTERS TO THE EDITOR

The Review does not hold itself responsible for opinions expressed by its correspondents

AN APPEAL TO PETERBORO WOMEN

To The Editor of The Review.

Dear Sir,—We would like to call the attention of the women of the city to the meeting to be held on Monday night in the lecture room of the Public Library. It is hoped that a very large number will be present to hear the plans of the Peterborough Health Association and also to join the Women's Auxiliary now in process of formation. On Tuesday evening Dr. Porter stated that one person dies in Canada of consumption every hour of every day and two every hour of every night. If this be so and Dr. Porter is an authority on this subject, then nearly 9 per cent. of our total population pass away every year. It is also stated that there are about seventy victims in various stages of the disease at present in the city and its immediate neighbourhood. To reach these people with help and to educate them to the proper care of themselves is the object of the Peterborough Health Association. In this work every citizen should be interested. A district nurse seems to be a necessity. We appeal to the women of the city to come out and help us in this crusade.

Signed on behalf of committee.

ELIZABETH KENDREY,
Convenor.
EDITH TRAVERS,
Secretary.

The modern battleship could, at extreme elevation, bombard St. Paul's Cathedral from Croydon, a distance of nearly twelve miles.

The cypress is a symbol of mourning. In Italy it is difficult to find a churchyard which does not contain many cypress trees. This tree is not easily grown in Great Britain.

SENATOR COX BANQUETED

Fifty Years With the Canada Life Assurance Company

Presentation of Silver Set by Officials and Employes

Toronto, Feb. 2—The banquet given to Hon. George A. Cox last night by the directors of The Canada Life Assurance Company marked an unique episode in the history of life insurance in this country, commemorating as it did the 50th anniversary of his connection with the company.

The speakers of the evening were Senator Jaffray, a lifelong friend of Senator Cox, and Sir Edmund Walker who spoke to the toast of "Our Guest," and Messrs. Henderson, general manager of the Bank of Toronto and Adam Brown, of Hamilton, who spoke to the toast of "The Company" together with Messrs. Gates, of London, and Toole, of Calgary, who spoke to the same toast on "Behalf of the Field Forces."

The banquet, which was held at the Toronto Club, was attended by the directors of the company and the branch managers, with a few old friends of the guest, the total attendance numbering about 110. A pleasing feature of the evening was the presentation to Senator Cox of a magnificent collection of sterling silver, on behalf of the directors, branch managers and officials of the Canada Life Assurance Company. The articles included a large bowl, two small bowls, two large candelabra and several compotes and candlesticks. It was not only the long connection of Senator Cox with the Canada Life which called forth this practical expression of good-will, but also the service he had rendered the company in all the years during which his strong personality and magnetism had been devoted to that company's service.

Electric Restorer for Men
Phosphonol restores every nerve in the body to its proper tension; restores vim and vitality. Premature decay and all sexual weakness averted at once. Phosphonol will make you a new man. Price $3 a box, or two for $5. Mailed to any address. The Scobell Drug Co., St. Catharines, Ont.

STARR IN WEST.

Adventures of Children's Judge In the Early Days.

The daily papers have noted the fact that Rev. J. E. Starr, recently appointed Commissioner of the Juvenile Court, Toronto, was in charge of a church in Winnipeg in the early days of that city's development. Recently a Winnipeg citizen has been recalling some of the details of Mr. Starr's work in the west, when it was wild and woolly, and the facts are very interesting indeed.

The winter of 1882-3 was one to be long remembered by Winnipegers. It was the first after the break of the great land boom. The city was full of strangers, most of them out of work and "broke." Houses were flimsy, few of them having furnaces, and they were also scarce. Coal was $16.50 a ton. The boarding-houses, as a rule, had one base-burner in the hall, which was supposed to heat the whole house. The thermometer ranged from 30 to 57 degrees below zero. Recklessness and vicious living had prevailed during the boom, and the moral tone of the community was not high. There was work and plenty of it for a conscientious clergyman.

Rev. J. E. Starr was then pastor of Grace Church, and the way in which he took hold of the situation is still gratefully remembered by old residents of Winnipeg. He and Mrs. Starr threw open their home to the young people of the city once a week all that winter. Any stranger was welcome, whether an attendant of Grace Church or not. The person who recalls the story says "The house where the Starrs lived is still standing, near the corner of Francis street on Notre Dame. I passed it the other day and thought of how on winter nights long ago there was a welcoming gleam from the big base-burner as you went up to the door, for one of Mr. Starr's ideas of welcome was that the blinds should not be withdrawn. Help was scarce and expensive, and Mrs. Starr had to do her own housework the greater part of that winter, yet she made nothing of providing refreshments for fifty or sixty young people at the weekly gatherings. The parson preached many eloquent sermons that winter, but none of them equalled in force the hearty welcome of that home."

Mr. Starr organized a Young People's Society also. Senator Lougheed, then a young lawyer, was secretary, and many men and women, now well-known throughout the west, and east, too, were members. Mr. Starr's chief employment that memorable winter was to make the young people of the city as happy as possible, and to keep them from becoming demoralized by the abnormal conditions existing in the pioneer city at that time. And the fact that his work is still talked about is striking evidence of its success.

All his life, you see, Mr. Starr has been specially interested in young people, and has always known just how to encourage and help them, whatever the circumstances. No wonder his appointment to take charge of Toronto's Children Court has been generally approved.

Winter Walks In Winnipeg.

"The West is a great country, all right," said an Ontario man, who recently returned from Manitoba, according to Toronto Saturday Night. "That is, it's a great country for three parts of the year, but little old Ontario is good enough for me in the winter time.

"One twenty-below zero day last February, in walking three blocks on Portage Avenue in Winnipeg, I met seven persons with frost-bites on their faces. Following Winnipeg etiquette, I stopped the first man and said, 'Your nose is frozen.' 'Go to blazes!' was his answer. He must have been one of those yes-it's-pretty-cold-but-the-air-is-so-dry-you-don't-notice-it liars.

"Next I met a young lady, and I said, 'Lady, your ear is freezing.' She couldn't have scowled at me more fiercely if I had offered her my seat in a street car. These two rebuffs almost discouraged me from further courtesies of the kind, but my next attempt had its own reward. I noticed a white spot on the face of a pedestrian, and I said, 'Your cheek is freezing.' 'So is yours,' he replied, and we both laughed and grabbed handfuls of snow.

"Two days later I had to take a three-mile walk from one of the suburbs, and I had both hands frozen. I escaped with two months in the hospitals and the amputation of two finger-tips, but I concluded that after harvest I would make for the East, where the air is damper and you feel the cold before mortification sets in. So here I am."

The Romance of Song.

The bosoms of the papers throughout Ontario have been rather agitated during the last few days by the matrimonial adventures of Julius McVicar, son of the late S. A. McVicar, one-time editor of The Sarnia Canadian.

About a dozen years ago he took a train for New York. He landed on the stage. In Gotham he made quite a reputation as a musical comedy singer. The romance came.

It happened that one day the widow of the late Alanson Clumner, oil magnate, attended one of McVicar's performances. The lady was thrilled by the vocal strains of the Canadian singer. At the residence of some of her friends she met the lion. As the country weeklies are putting it: "It was a case of love at first sight."

A marriage took place the other afternoon at the "Little Church Around the Corner."

And Julius McVicar, who not so long ago was knocking round Sarnia in knickers, has to-day a wife worth $15,000,000.

A Chinese-Canadian Scout.

The only Chinese Scout in Ontario and probably in Canada is in Fred Taylor's troop of Dominion Scouts, Ottawa, and the scoutmaster says that the lad is one of the best scouts in his troop. The boy's name is Chin Wang, a son of the Chinese Consul. He joined the troop in October, putting aside his native clothes and adopting the scout togs, in which he looks as well as any Canadian lad.

The Russian Government has granted Countess Tolstoi a pension of $5,000 a year.

The ONTARIO CONSOLIDATED MINES, Limited.
AUTHORIZED CAPITAL $350,000.00
PAR VALUE OF SHARES 25c EACH

10 acres in the richest part of Cobalt, the world's most famous Silver Field. 4 acres prospected, showing 6 well defined calcite veins. Shaft 60 feet deep and all necessary buildings on property.

Write for prospectus, maps and specia letter.

APPLICATIONS FOR STOCK FILLED IN ORDER OF RECEIPT.

FOR FURTHER PARTICULARS APPLY
MERSON & CO.
Members Standard Stock and Mining Exchange
16 KING ST. WEST, TORONTO, CANADA.

Last year in the United States about £15,000,000 was spent on candy, about £5,000,000 on chewing gum, and about £61,000,000 on soda-water.

Guelph's Pigeon Show.

Guelph, Feb. 2.—The winter fair poultry building was a very busy place yesterday. There are on exhibition there over 600 beautiful pigeons of all classes in the International Pigeon Fanciers' Association. The official opening took place last night when the proceedings were enlivened by the presence of the Guelph Band.

Mayor Thorp delivered a short address and presented several of the beautiful silver cups to the owners of the winning birds. The judges were busily engaged yesterday in awarding the prizes, and they had no easy task, the entries in almost every class far exceeding those of any previous year. The energetic secretary of the association, Major Barker of Toronto, is a courteous and capable official and is leaving no stone unturned to make the show a success.

Working for Roosevelt.

Chicago, Feb. 2.—"We are going right ahead with our movement, and the people are with us," said Alexander Rowell, president of the Roosevelt national committee here yesterday, after a visit to Theodore Roosevelt in New York.

Saskatchewan Goes After Insurance.

Regina, Sask., Feb. 2.—The Government of Saskatchewan will establish an insurance department and place a superintendent in charge who will have complete supervision over all insurance companies doing business in the province.

GETS SEAT IN SENATE

Ottawa, Ont., Feb. 2—The vacancy in the Senate, caused by the death of the late Hon. Thomas McKay, will be filled by the appointment of N. W. White, who was member of Parliament for Shelburne, N. S., from 1891 to 1896. This will be, in the eyes of Conservatives, another case of restitution. Mr. White was nominated to the Senate by Sir Charles Tupper, after the defeat of 1896, and was among those whose appointments were vetoed by Lord Aberdeen. It has been a long wait, but he will get into the Red Chamber at last.

ENTER A PROTEST

Medicine Hat, Feb. 2—The following resolution was passed by the Medicine Hat (Alberta) Irish Canadian Society and forwarded by cable to the secretary of the Unionist Council, Belfast:—

"The Medicine Hat (Alberta) Irish Canadian Society strongly protests against forcing Home Rule on loyal Ulster. We cannot sufficiently condemn Churchill action in irritating, where it is his duty to soothe. We consider lust for power, and not the best interests of the Empire, has brought about the present crisis. Our hearts are with our brethren in Ireland. We are prepared to stand by and support you. May God defend the right. No surrender!"

Pigments of more than four hundred different colors are secured from coal.

Engraved Visiting Cards

If you have a plate and want some cards engraved from your plate, or if you would like to have a plate made give us your order. We have arranged to have all engraving orders done promptly and satisfactorily.

CALL AND SEE OUR SAMPLE TYPES.

THE REVIEW

Newcombe Pianos

Comparison with other Pianos only serves to emphasize the quality that makes the NEWCOMBE

Distinctive and Pre-eminent

NEWCOMBE PIANOS
Never Suffer by Comparison

LET US SHOW YOU our exclusive method of construction, which the foundation of that pure quality of tone always found in the NEWCOMBE

You are cordially invited to visit our Warerooms and examine our stock

TAYLOR & WOOD
Dealers in Pianos and Real Estate
390 WATER STREET, PETERBOROUGH

Sensational Sale of Evening, White Kid Gloves

SATURDAY 9 A.M. to 9 P.M.

We are offering Saturday 300 pair of real snowy white KID GLOVES, for evening wear and social occasions, made by one of the best known and largest Glove manufacturers in France, and owing to our recent large clean-up in our stock we were able to make this large purchase at an enormous Price Saving both to ourselves and to our patrons. This lot consists of twelve and sixteen button lengths, all sizes, and are of excellent quality. Not a pair will be sold at the reduced price before 9 o'clock Saturday morning, and at the reductions seen below, they should not last long.

12 Button **$1.00** Reg. $2.50 — SEE THE SOUTH WINDOW TO-NIGHT — 16 Button **$1.25** Reg. $3.00

50 pair odd C. & B. CORSETS. Reg. $1.25.. 29c | **ROBERT FAIR & CO., Limited** | 2 only ladies' grey lined COATS Regular $8.00 $2

EXPLANATION OF HOW IT'S DONE

Wonderment is on every hand—all kinds of questions as to how we can make such inducements. Well, the Dinner Sets and Wall Paper are 1911 sample sets and over-production stock. We are always ready to buy gold dollars for 50c, or, in other words, good staple goods at less than half price, to realize our prestige in buying test over selling ability. We now make the unheard of prices for your room or table :—

1st Offer—We will furnish grounded and gilt wall paper and border, and a man to put it on any dining room or bedroom—not more than 52 feet around the room—complete for **$2.71**

2nd Offer—We will furnish suitable gilt or silk wall paper and border and man to put it on any parlor or dining room—not more than 60 feet around the room. Nothing for you to do but pick your pattern and we will do the rest for..... **$3.49**

3rd Offer—We will furnish enough dishes to set any table of 12 persons with the famous Alfred Meakin's English Dinnerware, consisting of 12 cups and saucers, 12 dinner plates, 12 tea plates, 12 new soup plates, 12 bread and butter plates, 12 fruit dishes, 1 fruit dish, 2 cover dishes, 2 platters, 1 gravy, 1 pickle, 1 cream jug, 1 bowl, 1 sugar, in all 97 pieces, worth $18.00. for **$9.95**

4th Offer—We have a few sample Lemoges China Dinner and Tea Sets, with the usual style of French decoration, regular price $35.00. You may divide the price by 2 and take the set..... **$17.50**

6 only Tea sets, same make, 40 pieces, regular $12.00. Don't miss $12.00 worth, as good as gold, when you can get it for **$6.00**

We could tell you of many lines of China at half price; also Window Shades and Brass Curtain Rods that could not fail to make you wonder and ask the question: "Where did you get such nice goods so cheap?"

THE PEOPLE'S BENEFACTOR

Toronto 262-4 Queen W. **C. B. Routley's** Peterboro 379 George Street

THUNDER, RAIN AND STORMS IN MONTH OF FEBRUARY

The Weather Forecasts for This Month by Hicks.

The last regular storm period in January extends to the 1st and 2nd. of February. On these dates storms will have passed into eastern sections with cold and clearing weather in western parts. A seismic period is central on Feb. 2nd, covering three to four days before and after that date. Watch for general earthquake reports, not only at this, but at every seismic period throughout the year.

A reactionary storm period is central on the 4th, 5th and 6th. This period is at the centre of the Mars equinoctial, which falls on the 6th. The moon is on the celestial equator the same day. Low barometer, thunder, wind, and rain will visit many sections, especially in southern states on and about the 6th, all to be followed by snow, rising barometer and change to much colder, the cold wave to penetrate far into the south and dominate the weather up to about the 9th and 10th.

A regular storm period prevails from the 9th to the 14th. About the 9th, the barometer will begin to fall in western parts, change to warmer and cloudiness will ensue, followed by rain, turning on western flanks to snow. During the 11th, 12th, 13th, into the 14th, these storms will move steadily eastward across the country preceeded on the east flank by warmth and rains, and followed on west by snow, cold and clearing. This is the law of storm and weather movement and change—a law that all should understand and remember. The periods of cold and fair weather lie between the periods of low barometer and storms, and are progressive from west to east, the same as storm areas.

A reactionary storm period, with new moon as its centre, falls at the 16th, 17th, and 18th. The earth's vernal equinox will also be present during this period, intensifying storms and other phenomena. Low barometer, much warmer, with very active storms in many sections, will be natural at this time. A seismic period is central on the 17th, extending from the 14th to the 20th.

A regular storm period covers the 20th to the 25th, being partly covered by the incoming Mercury period. Disturbances of the preceding reactionary period will scarcely subside, until falling barometer, change to warmer and electrical storms will appear on the 20th. Rain, thunder, with violent winds south, will mark the first stages of this period; but as the storms progress during the 21st, 22nd, 23rd and 24th, rain will turn to sleet and snow, amounting to blizzards, followed from the north by high gales and a sweeping cold wave.

A reactionary storm period is central during the last three days of February. The Mercury, Earth and Mars periods combine their disturbing forces at this time, calling for prolonged and very decided storms of rain, wind sleet and snow. It should always be remembered, especially by all who are exposed to gulf and south Atlantic coast regions, that equatorial or West Indian storms are probable the last half of February, and such probability is greatly increased when such a combination exists as we have during the last half of the present month. If all the people knew the incalculable value of a good barometer, one would be found in every home and public building, and calamities by hurricane, tidal wave and blizzards would be reduced to a minimum. Ice gorges, floods and much rougher weather and storminess is the outlook for this month. The Mars period has gradually worked from the summer, back through the spring, until this year it is central or February 6th, which fact leads tral on February 6th, which fact leads us to the conclusion that February and almost the whole of March this year will continue unbroken, or normal winter weather, without early, abnormal warm spells as for some years past.

HEARST A NEW NORTHERN TOWN

Cobalt, Ont., Feb. 2.—The name of the town known as Grant, a divisional point on the Transcontinental Railway 130 miles west of Cochrane, has been changed to Hearst by the Post Office Department, in honor of W. H. Hearst, the Minister of Lands, Forest and Mines in the Ontario Cabinet. The new town of Hearst is in the centre of an agricultural section, and is the terminal of the Algoma Central Railway.

Poultry Association

At a meeting of the Directors of the Poulty Association held last night, the secretary read his report which was very satisfactory and encouraging to the members. The books will be handed to the auditors this week and a full report of the year's work will be given at the annual meeting which will be held next Thursday night at the hall on Simcoe street. A full attendance of the members is urgently requested at the annual meeting to elect officers for the ensuing year.

DISPOSAL OF GARBAGE

Problem Before the Property Committee

Mayor and Chairman Will Try to Locate Dumping Ground

The question "What will we do with our garbage," was a problem that faced the Property Committee last evening, when it was discussed and debated upon, in all its aspects, for nearly two hours. Finally, after myriads of suggestions, many of them probably practical and others impracticable, the matter was left in the hands of the Mayor and the chairman, who will institute a search for a proper place for disposing of garbage; collected in the following district — From Edinburgh street north to Dalhousie street, south; from the river on the East, and Reid street west.

Regarding the appointment of a sanitary inspector. Moved by Ald. Ald. Morgan, seconded by Ald. Brown that a sanitary inspector be appointed and the appointment be made on recommendation of the Property Committee. And that the applicants for the position be advertised for. Applications to be received up to four o'clock Thursday afternoon next.

The garbage by-law prepared in Ald. Elliott's time was read and discussed.

Ald Duncan in bringing up the subject said that he though the committee ought to go into a system of garbage, and the laying out of territory, etc., decided.

Mayor Bradburn—"I think that the limits in the city, in which garbage should be collected ought to be settled first.

The question naturally followed how would it be paid for.

Ald. Duncan favored a plan to have two men collect the garbage and charge their own fees. The plan might be tried for a year on trial.

Mayor Bradburn, at first, thought of taking say, the centre of the city and trying it for a year. "Then comes the question," added the Mayor," how are you going to have it paid for, whether by a tax, or by collecting cost from door to door?"

Dr. McPherson said that in other towns and cities, the city was divided into districts.

Mayor Bradburn suggested the chairman of the committee making some special inquiries to see if a man could be found to collect the garbage of the whole town, the cost being met by the estimates, which are to be prepared by the Finance committee.

Ald. Morgan outlined the districts bounded by the streets already specified as a suitable district to commence collecting in.

That much settled, the great question then loomed up, when Ald. Duncan inquired as to the whereabouts of a suitable dumping ground. Puzzle their brains as they did, not really suitable place could be suggested.

Mayor Bradburn—"To my mind the hardest part of the whole matter is how to get rid of it."

He suggested securing permission from the Peterborough Lumber Company to burn it in their incinerator. At least the matter, or motion was left with the Mayor and chairman, who were also instructed to ascertain if it was possible to get a contractor for carrying out a garbage by-law within the given district.

The committee felt that the wagons should be supplied by the city.

THE WEATHER

This morning at 7 o'clock the thermometer was 8 above zero. During the night the self-registering pin had been down to 2 below zero. Later investigations show that with but one exception last month was the coldest January we have had for about 50 years. The average temperature of February is usually lower than January, but the temperature of the past month was considerably lower than the average February.—W. P.

Belmont Minstrels

Rehearsals are coming on fine for the big show. All the ballads are catchy and tuneful, the coon songs are right off the press. The show will be much larger than last year. All the best singers in town are taking part this season. There will be a young lady member introduced this season that will surprise everyone. No long waits, but something doing every minute.

A ton of soot results from the burning of 100 tons of coal.

ALD. ANDERSON WOULD MAKE SURE OF GOOD MEAT

He Advocates the Establishment of Municipal Abattoir

The establishment of a public abbattoir in Peterborough is an idea that has been nestling in the mind of Ald Anderson, the East City councillor, for some time, and although he has not publicly expressed himself on the matter, he is an avowed exponent of the proposition.

Ald. Anderson, told a Review representative that his idea was to build an abbattoir for the use of the butchers of the city, as a slaughter-house, where butchers and dealers could bring their cattle for killing. A fee or toll could be levied at a set rate upon all who brought their animals to the abbattoir. The enterprise, so Ald. Anderson says, should be a municipal one, and not a private concern, such as they are in Toronto.

Regarding the location for such a place, Ald. Anderson has no definite site, but he could see no reason why a convenient and suitable locality could not be chosen anywhere near the city limites.

The meat and the work on the abbattoir, of course, would undergo strict sanitary inspection by an expert.

Ald. Anderson's idea will probably be discussed more extensively at a later date.

OBITUARY

The Late Elizabeth Emery

Mrs. Elizabeth Emery, of Norwood, a former well known and beloved resident of Peterborough, passed away on Wednesday last, 31st, after a brief illness. Her husband predeceased her some years ago. She leaves two sons and two daughters, and one brother, H. C. Bacon, of the city, and one sister, Mrs. John Wilkins, of Detroit. The funeral takes place in Norwood to-day.

WHO'S COMING AND GOING

Mrs. W. A. Logan, 14 Murray street, will not receive to-morrow.

Miss Elizabeth McLean of Port Hope is the guest of Mrs. J. H. Renwick, Aylmer street.

LITERARY SOCIETY HELD MEETING

The regular meeting of the P.C.I. Literary Society was held in the assembly hall of the Collegiate Institute this morning. The amendments to the constitution were discussed, after which the following program was successfully rendered:

Chorus—P.C.I. Glee Club.

Address, Making of Books—Mr. F. H. Dobbin.

Solo—Miss Isabel Morphet.

Dialogue—Misses Mowat and Shearer and Mr. C. Feeney.

Instrumental—Miss W. Connor.

The meeting closed by the singing of the National Anthem.

LOCAL NEWS ITEMS

A number of Peterborough birds are being shown at the Gananoque Poulty show, being held this week.

A wire basket for holding milk bottles, and containing four empty bottles, has been picked up on Charlotte street, near Dr. Amy's residence. The owner can resume his property by applying at Belleghem's furniture establishment.

At the regular meeting of the I.O.O.F. last evening, Dr. Morrow, and William Savigny were appointed representatives of the local lodge to attend the funeral of the late Wm. Battersby, a former resident of this city who died in Toronto this week. The funeral was to be held this afternoon. Mr. Battersby was a member of the Durham Lodge.

A Strange Complaint

Kansas City, Feb. 2—Wearing the same dress in which she was married seventeen years in Liverpool, Eng., Mrs. E. E. Newton, applied for a divorce in the district court yesterday. In her petition she declared that she had had no new clothing since she had made her wedding dress.

W. J. Hancock

Licensed Auctioneer, graduate of the Nationa School of Auctioneering. Farm and Farm Stock sales a specialty. All classes of goods sales promptly attended to. Open for engagement. Residence—No. 588 Stewart st., Peterborough, Phone No 1069, Bell.

Parents Should Know

During the past week or two we have had a larger number of school children than usual brought to us to have their eyes examined for Glasses Some were near sighted, same dull at school because of eye strain, some did not require Glasses. It is well that parents should know whether or not the childs eyes are both doing service equally and well. Immediate, timely attention saves your child much misery, and yourself future regrets. Children require keen sight and easy eyes to compete with their companions in school life.

IT IS USUALLY ADVISEABLE TO ARRANGE APPOINTMENT FOR EXAMINATION A DAY OR TWO IN ADVANCE.

J. W. BROWETT, OPTOMETRIST. Peterboro' **OPTICAL INSTITUTE** MARKET BUILDING.

HIGH-GRADE COAL OIL

Coal Oil is advancing in price and it would be well to lay in a stock before any further advance. Present prices :—

Prime White Canadian Oil at 14c per gal.
Prime White American Oil at 17c per gal.
Smokeless American Oil at..... 20c per gal.

Delivered free in any quantity to all parts of the city.

Our Smokeless American Oil is superior to any oil on the market, at any price.

CHINA CEMENT CO. 163 CHARLOTTE ST. Macfarlane Wilson, Mgr.
OILS, CEMENTS AND SOAPS WHOLESALE AND RETAIL.

Stock of
Ferns and Primroses
to be sold at greatly reduced prices. They must be sold to make room.
Mason's Floral Emporium WATER STREET

HORSE COVERS
Protect your horse and save your harness
We have COVERS in many different qualities and prices. Order to-day.
J. J. TURNER & SONS,
Tent, Awning and Flag Manufacturers

Fresh Vegetables
Onions, Lettuce, Celery.
Fresh Oysters
the best in town.
Navel Oranges
at all prices from 15c up.
Nuts, Grapes, Table Raisins
all fresh and of best quality.
Canned Goods
N. Minicolo
160 Hunter St. - Both Phones 337

THESE PRICES TALK

and tell an interesting story of practical economy for those who buy during this sale. Our regular prices are lower than most stores, hence these bargain prices are of particular importance.

If a Real Money-Saving Chance is of Interest to You, Read this "AD."

Presto Overcoat, button through style, reg. $15.00 value. Cash sale price **$10.00**

Penman's all wool, elastic rib, **Shirt & Drawers,** regular $2.00 per set. Now **$1.50**

Grey Diagonal Stripe Overcoat, velvet collar, button through style, a young man's coat, reg. $18.00. Cash sale price...... **$13.50**

Fancy Print Shirts, 75c values, sizes up to 18. Cash sale price...... **55c**

Tweed Overcoats, single and double-breasted styles, regular $11.00 value. Cash sale price...... **$7.90**

—THE ABOVE PRICES GO INTO EFFECT TO-DAY—

Assortments are small but the values immense. It will be money in your pocket if you buy now.

H. LeBrun & Co.

Dr. T. P. McCullough
166 Brock Street
Specialist Eye, Ear, Nose and Throat

THE DAILY REVIEW

VOL. LXIV., No. 29. PETERBOROUGH, ONT., CANADA, SATURDAY, FEBRUARY 3, 1912 TEN CENTS PER WEEK.

BURN Occo SCRANTON COAL

PLAYED INTO HANDS OF G.T.P. PEOPLE

Clause Inserted in Contract Means Heavy Liability.

Hon. Mr. White Explains Action of Late Government.

Ottawa, Feb. 3.—Hon. W. T. White yesterday afternoon gave Parliament a glimpse into the startling amount for which the "joker" inserted by Sir Wilfrid Laurier into the original contract with the Grand Trunk Pacific for the construction of the National Transcontinental, makes the Government responsible.

Hon. Mr. White moved the House into committee to consider a Government motion to authorize the payment out of the consolidated revenue fund of sums sufficient to discharge the obligation of the Government as determined by the judgment of the Privy Council on the appeal of the Grand Trunk Pacific Railway Co.

In view of the large sum involved the Minister of Finance thought an explanation was due to the House.

In 1905, said Hon. Mr. White, the G.T.P. sold £3,200,000 of 3 per cent. bonds at 92 1-2, realizing $14,569,754. In 1909, £2,000,000 bought at 80, $7,773,495, and in 1910, a further issue of £2,000,000 at 80 brought $7,856.418. Taking the difference between the par value and the amounts realized, gave approximately $4,900,000 for which the Government was responsible, under the Privy Council judgment, and to provide for which he introduced a supply bill.

Further than this the company had £5,515,200 of 3 per cent. bonds, which they were still able to issue under their charter. Supposing these to be sold at the same rate as those already issued, they would leave a liability to be assumed by the Government of $5,183,617, or added to the liability already incurred, a total liability of approximately $10,080,000.

The House spent most of the afternoon in committee on the grain bill.

A special emergency bill to amend the grain act was put through its second reading. It provides that cars may be diverted to expedite the removal to terminal elevators of grain that is in danger of destruction by damp.

Hon. J. D. Hazen introduced a bill founded on a resolution passed through committee for a further loan of $6,000,000 to the harbor commissioners of Montreal in order to complete the scheme of improvements at that port begun under the late Government.

Mr. Hazen intimated that, as the plans for the harbor contemplated a total expenditure of $18,000,000, no doubt further loans would have to be asked for later on.

E. M. MacDonald (Pictou) reintroduced the question of imperial naturalization, on the motion to go into supply. Under the draft bill submitted by the last Imperial Conference, five years' residence would be required. He hoped the Government would deal with the matter without delay and make representations to the authorities in England, so that it could be dealt with during the present session of the Imperial Parliament.

Hon. George E. Foster declared that the Government was studying the question with a view that an answer should be given to the Imperial authorities at an early date. The matter was in a more forward state than ever before. There was a deeper sense of the necessity of doing something to add to the status of all members of the Empire.

Hon. F. D. Monk was of the opinion that Canada should urge upon the British Government the recognition of a shorter time of residence than five years.

Hon. Frank Oliver thought there would be a difficulty of putting into a form of words a proposal to grant Imperial citizenship to those who came to our shores, and at the same time preserve to us the right of our own citizenship within our own borders.

Acadia Insurance Losses.

Halifax, N.S., Feb. 3.—The total insurance on the Acadia Refining Co.'s plant, burned down Thursday night, is estimated at $800,000, divided as follows: Queen, $25,000; Royal, $26,000; Guardian Union and German American Co., $70,000; Northern, $10,000; Factories and Factories Underwriters, $89,300, Commercial Union, Norwich Union, British and Canadian Underwriters and Phoenix of Hartford, $85,000; Sun, $15,000; Yorkshire, $10,000; General, $10,000; Northern American, $5,000; British American, $12,500; New York Underwriters, $20,050; Fidelity, $10,000.

Engaged ex-P.M.'s Daughter.

Orangeville, Feb. 3.—George H. Harshaw has been duly sworn in and is now postmaster of Orangeville. He yesterday engaged Miss Park, daughter of the late postmaster, and Gordon Hayes, for one year at a substantial increase in salary. By this action Mr. Harshaw has made an important concession to public opinion in this town and indicated his desire to maintain the efficiency of the office at its high standard.

ANOTHER DARING B.C. HOLD-UP

Vancouver, B.C., Feb. 3.—The most spectacular and the boldest hold-up in the city's recent wave of crime occurred shortly after nine o'clock Thursday night, when a lone bandit, armed, but unmasked, entered McIntyre's Cafe, in Seymour street, one of the biggest in the city, and flourished his revolver at the heads of thirty men and women seated at the tables. The bandit apparently awaited his opportunity, which came, when the cashier was called to the telephone. He dashed through the front door, made his haul in a few moments and disappeared.

Sneed Case Witness Murdered?

Fort Worth, Tex., Feb. 3.—Edward Throckmorton, principal state witness in the trial of J. B. Sneed, charged with the murder of Capt. A. G. Boyce, died about midnight.

"Anna, I've been doped," he said, addressing his wife just before he died.

Throckmorton, son of a former governor of Texas, became suddenly and mysteriously ill Tuesday night. He had been seen that day in company with two strangers here, said to have been detectives connected with the case. The grand jury is investigating.

Hurt In Elevator Accident.

Kingston, Feb. 3.—Gordon Murray, aged 20 years, had a miraculous escape from instant death in an elevator accident in Wormwith's piano factory yesterday afternoon. While going up in the elevator, he put his head out over the gate, and on reaching the landing his head bumped against the floor with terrible force. He may die.

Girl Skater May Lose Toes.

Kingston, Feb. 3.—Miss Evelyn Hunter is in a serious condition as a result of having her toes frozen at a skating rink. It may be necessary to amputate a couple of toes.

SCOTS LOSE IN DETROIT GAMES

Tourists Finished Four Shots Behind at Detroit

Special to the Review.

Detroit, Mich. Feb. 3—The Detroit Curlers last night defeated the Royal Caledonians of Scotland by 89 to 85.

THIRTY THOUSAND ULSTERMEN ARMED

Will Gather at Belfast on Date of Churchill's Visit.

Large Contingent of Troops to be on Hand to Prevent Trouble.

London, Feb. 3—The Morning Post's Belfast correspondent is responsible for the statement that from 60,000 to 80,000 men will gather at Belfast next Thursday, the date of the proposed home rule meeting, animated by intense hatred over what they regard as the treachery of Winston Churchill, First Lord of the Admiralty, and Lord Pirrie, in advocating home rule for Ireland. The correspondent says 30,000 men will be armed with revolvers, and a great majority of them also with clubs, which will be one foot longer than the police batons.

Continuing the correspondent says the objectors to the meeting have no quarrel with John Redmond or Joseph Devlin, who always have been Nationalists, but they consider Mr. Churchill and Lord Pirrie have been bought to pass and hasten the establishment of home rule. The Dublin Castle authorities, the correspondent concludes, are cognizant of the preparations, and are aware that 7,000 troops will be necessary to keep order, but so far they have done nothing.

Sir Edward Grey has received the following telegram from a Melbourne meeting: "Six thousand loyal citizens assure you of the moral and material support of a majority of the Australians in defence of religious and civil liberty. The United Empire of Australia is unchanged since 1906 when 100,000 electors addressed the crown against home rule. Hold the fort, brave Ulster. No surrender."

Would Mean Separation?

London, Feb. 3.—John Mackinnon Robertson, M.P., addressing an Irish meeting in London last night, added an interesting contribution to the anxiously debated question whether under home rule, Ireland would control the customs and excise. Mr. Robertson said that, to give Ireland complete and absolute fiscal autonomy, would be tantamount to separating her from the Empire. There was no hope, he declared, of carrying the home rule bill on such a footing as this, and he trusted that the home rulers would realize that fiscal autonomy was outside of practical politics.

The Times differs with The Daily Chronicle's forecast of the home rule bill published Friday morning, which said that the Irish Parliament would have full control of the customs and excises.

DISTURBANCES UNAVOIDABLE IN BAHIA

MUNICIPAL HALL, BAHIA.

The situation in Bahia became so serious that Governor Vianna had to seek refuge in the French consulate. It is believed that further disturbances are unavoidable.

NO SETTLEMENT HAS BEEN REACHED

Regarding the Manitoba Case—Hon. Mr. Hearst Denies Story

Ottawa, Feb. 3.—An emphatic denial was given to the story that the boundaries question was settled by Hon. W. H. Hearst, Minister of Mines and Forests in Ontario.

He was in Ottawa yesterday in conference with the Government. Lengthy sessions were held both morning and afternoon between Premier Borden and Mr. Hearst and Hon. Frank Cochrane representing Ontario, and Hon. Robert Rogers representing Manitoba. Mr. Hearst said last night that he would meet the Cabinet again to-day, and that so far nothing is settled.

The Ministers are indignant at the stories which have been sent out that a settlement has been made.

Mr. Hearst said nothing definite has been decided upon. He is anxious to get the matter settled so it can be presented to the Ontario Legislature for ratification.

There have been attempts, says a prominent Conservative, to stir up a school question but it is believed the old Laurier bill which was passed by the House and which was adopted by Manitoba will be used as the basis. This bill made no mention of schools, which would leave the matter up to Manitoba.

FUEL FAMINE IN ALASKA

Nome, Alaska, Feb. 3.—Negotiations are under way by the city to bring an ice-breaking steamer here with a cargo of coal to relieve the fuel famine.

The city has almost exhausted its fuel stores and in the ordinary course of events the supply would not be replenished until the opening of navigation in June.

Taft's Minnesota Campaign.

Minneapolis, Minn., Feb. 3.—Former Congressman James Tawney will open President Taft's campaign in Minnesota and the northwest on Feb. 8, when he makes an address here under the auspices of the Eighth Ward Taft Club. Congressman S. M. McCall of Massachusetts will speak here for the President on Feb. 12.

Succeeds Sutherland.

Toronto, Feb. 3.—H. A. Macdonell of Collingwood is the new director of colonization for the Ontario Government.

He succeeds Donald Sutherland, who resigned to contest the constituency of South Oxford in the recent federal election, and was successful.

IN PARTNERSHIP WITH RAILWAYS

Washington, Feb. 3.—What virtually amounts to a partnership between the railroads and the express companies was suggested yesterday by Commissioner Lane at the investigation by the interstate commerce commission into express rates and regulations. To develop this relationship would appear to be the crux of the present enquiry.

George C. Taylor, vice-president of the American Express Co., explained that the railroads were demanding continually a greater division of the express rate for their share.

SUPERANNUATION FOR TEACHERS

Provincial Secretary Will Find Out What Scheme Would Cost

Special to the Review.

Toronto, Feb. 3—The plan for the superannuation of Ontario school teachers, will likely go over for another session, until the provincial secretary can secure definite information as to the expense the province would be put to in granting the pensions.

Advertise in the Review. It pays.

SUBMARINE NOT RAISED AS YET

Boat Said to Have Been Without Life Helmets

Special to the Review.

Portsmouth, Feb. 3—All efforts to raise the submarine "A 3" have thus far been unavailing, owing to the difficulty in placing hawsers properly. Diverse reports say that the boat was not equipped with life helmets as is required by naval regulations.

PROBABILITIES

Fresh northwest to north winds; fair and decidedly cold to-day and on Sunday, with temperature well below in most places.

GOMEZ WOULD TAKE THE JOB

San Antonio, Feb. 3.—Emilo Vasquez Gomez, candidate for vice-president and former confidential agent for Madero at Washington, is prepared to assume the presidency, if there is a successful revolution in Northern Mexico. Discussing the matter here yesterday, he said:

"I understand the revolutionists endorse the plan of Tacubaya, which declared for me as President of Mexico. I will not lead an armed force, for I am a man of ideals and not a man of arms," continued Gomez, "but I will accept the Presidency if it is offered to me."

Senor Gomez denied that he had incited any rebellion in Mexico or would participate in an uprising.

AGRICULTURE IS NEEDED IN PUBLIC SCHOOLS

Salbury. Feb. 3.—The fourth day of the corn show was attended by larger crowds than the three previous days, the exhibit room and the lecture halls being filled at every session.

Prof. Klinck of Macdonald College, gave a demonstration in corn selection and judging, and also conducted an open question drawer which aroused much interest. Another feature of great interest was the school competition in judging corn, in which ten teams of juveniles were entered. For this competition a shield was donated by A. B. McCoig, M.P. Eighty essays on how to grow corn were also entered for the former institute medal.

Prof. Chamberlain addressed an audience of one thousand pupils, parents and teachers, on agriculture in the public schools, and incidentally remarked that Ontario schools were behind those of the United States in imparting information useful to the ordinary pupil.

At the afternoon session Prof. McCready, director of elementary agricultural education for the Province of Ontario, spoke. He strongly repudiated the idea of Ontario being a back number, maintaining that the province was now nearer the solution of many problems that had been confronting educationists for years than any other state or province in America.

CHINESE GENERAL JOINS REBELS

San Francisco, Feb. 3.—Gen. Chang Kual Gai, commander-in-chief of the Imperial forces, telegraphed Sun Yat Sen Thursday that he had decided to join the revolutionary forces and was ready to place his army at the disposition of Sun.

This information was contained in a cablegram to the Chinese Free Press received yesterday from Sun Yat Sen at Nanking.

Liberals Hold East Edinburgh.

London, Feb. 3.—(C.A.P. Cable.)—The polling Thursday in East Edinburgh bye-election, caused by the death of Sir James Gibson, resulted as follows: J. M. Hegge (Liberal), 5,064; Gordon Jameson (Unionist) 4,139.

PROTEST AGAINST THE NE TEMERE

Protestant Meetings to be Held Throughout the Country.

Will Elect Delegates to be Sent to Big Gathering in Toronto.

Toronto, Feb. 3.—Meetings to protest against the ne temere decree are to be held by the Evangelical Alliance throughout the country and a mass meeting will be held in Massey Hall about the first of March, preceded by a conference in the afternoon of the same day, at which delegates from all parts of the country will be present and speak on the subject.

This campaign was decided upon at a special meeting of the alliance held yesterday afternoon to consider the matter from all sides.

A delegation will wait on Sir James Whitney within a few days to seek his advice in the matter and ask for his co-operation.

A letter from the secretary, Rev. E. D. Silcox, gives an outline of the campaign. He says, in part:

"The Evangelical Alliance, of which I have the honor of being secretary, has for some months been quoted (and sometimes misquoted) in regard to the ne temere decree. I, therefore, wish to make a few statements of general interest in order that our position may be clearly understood.

"Our alliance contends that there should be one uniform marriage law for the whole Dominion, and not as it appears to-day, one law for Quebec and another for Ontario. It matters not by whom a couple is married, whether a Roman Catholic priest or a Protestant minister, so long as these are the accredited men to perform such a ceremony. Neither does it matter, or ought not to matter, whether one or both of the contracting parties are Protestant or Catholic.

"The greatest possible interest is being taken throughout Canada in regard to this question. I am daily in receipt of correspondence which evinces this interest. Many of the writers express the strongest desire that something definite will be done which will settle once for all this vexed question.

"At our committee meeting, it was decided to arrange as far as possible for public meetings to be held in all the centres of population and that at these gatherings delegates be appointed to attend a conference to be held in Toronto about the first week in March.

"We cherish the hope that all those throughout the province having received blank petitions will get them signed and returned as soon as possible, and, if any pastor or congregation has not received these, will they write to me at once. I shall be only too glad to forward as many as may be required."

Fire In Children's Hospital.

Winnipeg, Feb. 3.—Fire early yesterday morning did damage to the extent of $3,000 to the new Children's Hospital. The flames broke out directly beneath the ward in which 20 little patients were sleeping. The nurses managed to rescue all of the inmates.

General Trowbridge Dead.

Detroit, Feb. 3.—Gen. Luther S. Trowbridge, veteran appraiser of the port of Detroit, comrade of Gen. Custer and veteran of the civil war, died yesterday. He was 75 years of age and two years ago suffered a stroke of paralysis.

CLAIMS HE WAS OFFERED BRIBE

Montreal, Feb. 3.—Mederic Martin, alderman-elect in Papineau ward, made an allegation yesterday that an attempt was made to bribe him. He says that he was offered $3,000 for his resignation as a candidate.

This bribe, he asserts, was offered to him by a certain individual against whom he has given notice of an action for a penalty of $400.

The charter of the city says it is an offence, punishable by a fine of $400, to ask a candidate to withdraw for money.

Action has been entered by Perron, Taschereau & Rinfret.

The new City Council will be inaugurated on Monday week, Feb. 12, following the swearing-in of Ald. Lavallee as mayor.

A Sensational Leap.

New York, Feb. 3.—A man slowly ascended the upraised arm of the giant Statue of Liberty out in the harbor yesterday afternoon, made tortuous way to the outside of the great hand, then sprang out into the air and shot toward earth. Pedestrians in Battery Park across the bay gazed at the whizzing figure spellbound, then gasped with relief when a parachute opened and the figure settled lightly on the ground at the statue's base.

The man was Frederick Law, a steeplejack. He had obtained a Government permit to make the leap.

TRIED TO LIBERATE ANTONIA ROJAS

Mexico City, Feb. 3.—An attack was made yesterday on the penitentiary at Chihuahua for the purpose of liberating Antonio Rojas, who surrendered with his followers at Moris in the southern part of the state, where he and his followers had revolted while stationed at the Dolores Mines.

After two hours' fighting the assailants were repulsed. Three guards were killed.

REPORT ON THE SCHOOL QUESTION

Dr. Merchant is Busy Visiting Sudbury Schools

Special to the Review.

Toronto, Feb. 3—It was learned today that Dr. Merchant has not started to write his report on the bilingual schools and will not for several weeks. At present he is in Sudbury district, visiting on an average two schools daily, sitting in class rooms and questioning both scholars and teachers.

KAID BELTON GETS A JOB

Ottawa, Feb. 3.—Kaid Belton, the famous young British soldier, who has had a career, packed full of stirring adventure, has been appointed by Col. Sam Hughes, Minister of Militia, to the Canadian force, and has been placed for the time being in charge of the cadet work in Western Ontario, with headquarters in London, Ont.

Although he has been through adventures enough to fill a dozen books, Kaid Belton is still under 29. He was only seventeen when the Boer war broke out, and immediately went to the front. He was a member of the Cumberland Yeomanry and distinguished himself by his dashing bravery. He fought under the Minister, and they became very warm friends.

GOVERNMENT WILL GRANT BOUNTIES

Decision Favors Granting of $1 to $1.50 a Ton on Iron.

Tariff Protection for Steel May Come Later.

Ottawa, Feb. 3.—The Government has decided in favor of granting substantial bounties for the encouragement of iron making in Canada, is the statement which is current in Ottawa to-day on good authority. The great smelting industries at Sydney and the Soo were established largely by means of bonus aids. The last of these expired in June. These were the bounties on steel rods. There had previously been bounties on bullets and other forms of iron and steel, which had expired, and which Finance Minister Fielding did not renew.

The Government had decided that the state of the industries and the prosperity of the country warrant a restoration of the bounty aid. Therefore, it has been practically decided to give a bounty of a dollar a ton on pig produced from foreign ore, and a dollar and a half a ton on pig produced from domestic ore.

These bounties will likely run until the tariff commission is appointed and has looked into the question of aid for steel works. It is likely that then the bounties will be dropped and the steel industries aided by means of tariff protection for which they have always expressed a preference.

Will Protect El Paso.

Austin, Tex., Feb. 3.—In answer to the appeal of Governor Colquitt of Texas that in advance of possible future hostilities at Jaurez steps will be taken to ensure protection to residents of El Paso, President Taft has informed Governor Colquitt that the necessary instructions had been given.

In a message to the governor, received last night, President Taft said: "Telegram received. Have issued orders with a view to meeting the difficulties at Juarez, and have invited the attention of the Secretary of War to the necessity of action."

GRAIN HANDLED AT WINNIPEG

Winnipeg, Feb. 3.—The Canadian grain inspection department has issued figures of grain handled at this point for the first five months of the grain year, from Sept. 1 to Jan. 31, showing a big increase as compared with the same period a year previous.

Grain shipments for the five months just closed totalled 91,483 cars as against 59,177 cars the previous year, or an increase of 32,306 cars, or 54 per cent. Distribution of this increase is as follows: Canadian Pacific 50,777, against 36,514 cars; Canadian Northern 23,768, against 18,111 cars; Grand Trunk Pacific 8,776 against 4,099 cars; Great Northern 2,283, against 813 cars.

SCIATICA

EXPECTED DEATH ANY DAY

Another Case Where Life Was Saved and Health Restored by "Nerviline."

It is because he feels it his solemn duty to tell to the world his faith in Nerviline that Victor P. Hires makes the following declaration: "For three years I was in the Royal Mail service, and in all kinds of weather had to meet the night trains. Dampness, cold, and exposure brought on sciatica that affected my left side. Sometimes an attack would come on that made me powerless to work. I was so nearly a complete cripple that I had to give up my job. I was in despair, completely cast down because the money I spent on trying to get well was wasted. I was speaking to my chemist one day, and he recommended "Nerviline." I had this good liniment rubbed on several times a day, and got relief. In order to build up my general health and improve my blood I used Ferrozone, one tablet with each meal. I continued this treatment four months and was cured. I have used all kinds of liniments, and can truthfully say that Nerviline is far stronger, more penetrating, and infinitely better than anything else for relieving pain. I urge everyone with lumbago, neuralgia, rheumatism, or sciatica to use Nerviline. I know it will cure them."

CURED SIX YEARS

There isn't a more highly-esteemed citizen in Westchester than Mr. Hires. What he says can be relied upon. For six years since being cured he hasn't had a single relapse. Don't accept anything from your dealer but "Nerviline." 50 cents per bottle, trial size, 25c; sold everywhere, or The Catarrhozone Co., Kingston, Ont.

CORNS CURED IN 24 HOURS

You can painlessly remove any corn, either hard, soft, or bleeding, by applying Putnam's Corn Extractor. It never burns, leaves no scar, contains no acids; is harmless, because composed only of healing gums and balms. Fifty years in use. Cure guaranteed. Sold by all druggists, 25c bottles. Refuse substitutes.

PUTNAM'S PAINLESS CORN EXTRACTOR

The Daily Review

SATURDAY, FEB. 3, 1912.

THE WHITE PLAGUE

The British Government is going to make a determined effort to wipe out the white plague. One of the provisions of the Lloyd-George insurance bill provides for the establishment of a sanitoria for the treatment of tuberculosis, and while some features of the insurance bill have met with criticism, this one has met with general approval. The local government board is to have charge of the crusade, and will have five million dollars a year to spend to begin with But the government has also agreed to pay one-half of the cost of treating those covered by the bill and their families, provided that the local authorities or private institutions giving such treatment will pay the other half. An order has also been issued by John Burns as president of the local government board making tuberculosis a compulsory notifiable disease.

A writer in the Contemporary Review says: "Without exaggerating the value of this great change, it is not too much to say that in a few decades, if the opinion of medical experts are worth anything, consumption will be almost stamped out of the United Kingdom."

And why not. It should be possible with the proper expenditure and the system put to the best advantage, to drive out the white plague, just as other plagues have been conquered. Much of the tuberculosis of to-day is caused by filthy air, filthy habits and filthy houses and streets. Pure air and cleanly buildings to live and work in are the greatest foes of the white plague. People do not pay half enough attention to the sanitary condition of buildings, etc.

SOME CENSUS FIGURES

Census figures in France for the last five years are interesting as they show that there has been a substantial increase in population, and will do much to silence those who have been lamenting the race suicide, national decadence and depopulation of France. Between 1906 and 1911 the population increased by 350,000, and is now 39,602,000, while for a decade previous to this there was practically no increase. This is the largest increase in 25 years, but the figures are not altogether satisfactory. While the population of the country as a whole has increased the above amount, there is actual depopulation in more than half of the civil divisions of the Republic. Out of 87 departments 64 showed a decrease in population. Germany added 8,500,000 to her population in the past ten years, and Great Britain 3,100,000. The figures for Great Britain however, do not give any real idea of the gain in population by the Mother Country, as during the ten year period some 3,000,000 left British shores, most of them for the self-governing Dominions of the Empire.

Wood's Phosphodine, *The Great English Remedy.* Tones and invigorates the whole nervous system, makes new Blood in old Veins, *Cures Nervous Debility, Mental and Brain Worry, Despondency, Sexual Weakness, Emissions, Spermatorrhoea, and Effects of Abuse or Excesses.* Price $1 per box, six for $5. One will please, six will cure. Sold by all druggists or mailed in plain pkg. on receipt of price. *New pamphlet mailed free.* The Wood Medicine Co. (formerly Windsor) Toronto, Ont.

EDITORIAL NOTES

When you are away visiting another city don't forget to boost Peterboro.

A good garbage system will mean much towards maintaining the good health of citizens generally.

Nine firemen were discharged in Montreal recently for drunkenness. Another boost for the prohibition movement.

No fewer than 5,606 people were married in Windsor, Ont., last year. What a harvest for the clergy who tied the knots.

An exchange says, about $250,000,000 was spent on ice cream in America last year. This amount will look small to the chap who had a girl with the "ice cream habit."

A communication has been received at the Review office signed "A Lancashire Lad." If the writer will send along his name for reference, the letter will be published.

Shuster aired his grievances in in London on Persian affairs and the "agin the government" crowd were there in force to cheer his remarks. The Shuster type of bombast pleases them.

Representatives and Senators in the United States Congress receive salaries of $7,500 a year, and mileage at the rate of 20c a mile each way. The salary of the speaker of the House of Representatives is $12,000.

The Liberal members have raised an awful hollar about the South Renfrew election going to be delayed for months, but the government has given them a jolt by ordering the election on Feb. 22nd. next.

Fourteen members of the British navy perished by the sinking of a submarine, while in the discharge of their duty. Their memories should be fittingly honored by the British government.

Five of the famous "23" aldermen who were turned out at the elections in Montreal, two years ago, have come back despite the effort of the combined press, civic improvement league, and clergy of the city to beat them.

The growth of moving picture show houses continues unabated in the Old Country. There are now over 4000 of such places of entertainment in Great Britain and Ireland. Fully $5,000,000 is said to be invested in the provision and working of halls alone, and over 32,000 persons are employed. This leaves out of account the people employed and the large sums invested in the development of auxiliary branches of the industry. A total of 2,000,000 persons represents approximately the daily audience at these picture shows.

This represents a vast amount of money spent in this form of amusement and one wonders where the money comes from to support all these places of amusement.

State of Ohio, City of Toledo,
Lucas County. } s.s.

Frank J. Cheney makes oath that he is senior partner of F. J. Cheney & Co., doing business in the City of Toledo, County and State aforesaid, and that said firm will pay the sum of ONE HUNDRED DOLLARS for each and every case of Catarrh that cannot be cured by the use of Hall's Catarrh Cure. FRANK J. CHENEY.

Sworn to before me and subscribed in my presence, this 6th day of December, A.D., 1886.

A. W. GLEASON,
(Seal) Notary Public.

Hall's Catarrh Cure is taken internally, and acts directly on the blood, and mucous surfaces of the system. Send for testimonials free.

F. J. CHENEY & CO., Props., Toledo, O.

Sold by Druggists, 75c.

Take Hall's Family Pills for constipation.

London Phoned Rotterdam.

London, Feb. 2.—Telephone communication between England and the continent is developing rapidly. Conversations took place Wednesday night between London and Amsterdam and Rotterdam.

The Postmaster-General hopes to be in a position to open an Anglo-Swiss telephone service as soon as negotiations with the Swiss and French administrations have been completed.

DO YOU USE PILLS?

If In Doubt About the Right Pills to Use Read the Following Letter Carefully:

"I am one of those persons whose system requires aid," writes Mr. Young Gledhill, from Picton, "but it is so easily affected by reason of the great sensitiveness of the bowels that ordinary drastic pills inflict great injury to the delicate coating, and excite such persistent activity as to be with difficulty checked.

"I wish in the highest terms to express the great value of Dr. Hamilton's Pills in cases like mine, and I am sure also for elderly people and the very weak, there is no pill like them.

"Speaking of my own experience with Dr. Hamilton's Pills, I can say they have proved the most stimulating pills for the liver I have found. I have proved their tonic action upon digestion, and the same results have been secured by friends upon whom I have urged their use. The manufacturers are to be congratulated upon possessing so valuable a prescription, and the public should know that so valuable a remedy has been placed at their command."

No other pill for constipation, for liver, kidney, or stomach trouble, compares with Dr. Hamilton's Pills; they are mild and sure always to restore health. Refuse substitutes. Sold by all dealers, 25c per box, or The Catarrhozone Co., Kingston Ont.

Dr. Hamilton's Pills A Family Medicine

THE MARKETS

Latest Quotations in Grain Dairy Products, Live Stock Etc.

CHICAGO, Feb. 2.—Speculative buying ran wild to-day in all the grain pits. The upheaval was largely due to the fact that exporting countries were shown to have shipped remarkably little for the week, and that conditions in this respect threatened to become worse. Wheat finished strong at a net advance of 7/8c to 1 5/8c, corn up 1/4c to 3/4c, oats with a gain of 1/8c to 5/8c, and hog products 2 1/2c to 7 1/2c increased in cost.

The Liverpool market closed to-day on wheat 1d higher than yesterday, and corn 1 1/4d higher. Paris wheat closed 1 1/4c to 1 1/2c higher, Antwerp 3/8c higher, and Berlin 1/2c higher.

Winnipeg Options.

	Op.	High.	Low.	Close.	Close.
Wheat—					
May, old..	101 7/8	102 5/8	101 5/8	102 5/8b	101 5/8
May, new.	101 1/4	102	101 1/4	101 7/8b	100 7/8
July	102 3/4	103 1/8	102 3/4	103 1/8s	102
Oats—				To-day.	Yest.
May				44 1/8s	41 1/8
July				44 3/8s	44 1/4

Toronto Grain Market.

Wheat, fall, bushel........	$0 95	to $....
Wheat, goose, bushel......	0 93	....
Rye, bushel	1 00	1 03
Oats, bushel	0 48	0 50
Barley, bushel	0 85	0 95
Barley, for feed	0 65	0 75
Peas, bushel	1 10	1 12
Buckwheat, bushel	0 63	0 65

Toronto Dairy Market.

Butter, store lots	0 27	0 29
Butter, separator, dairy, lb.	0 30	0 32
Butter, creamery, lb, rolls..	0 35	0 37
Butter, creamery, solids.....	0 34	....
Cheese, new, lb	0 16 1/2	0 17
Honeycombs, dozen	2 50	3 00
Honey, extracted, lb	0 12	....
Eggs, case lots.............	0 38	....
Eggs, new-laid	0 40	0 45

Montreal Grain and Produce.

MONTREAL, Feb. 2.—Cheese quiet. Demand for butter good. Eggs active. Provisions steady.

Corn—American, No. 2 yellow, 75c.

Oats—Canadian western No. 2, 51 1/2c to 52c; Canadian western No. 3, 49 1/2c to 50c; extra No. 1 feed, 50 1/2c to 51c; No. 2 local white, 49c to 49 1/2c; No. 3 local white, 48c to 48 1/2c; No. 4 local white, 47c to 47 1/2c.

Barley—Malting, $1 to $1.01.

Buckwheat—No. 2, 72c to 73c.

Flour—Manitoba spring wheat patents, firsts, $5.60; seconds, $5.10; strong bakers', $4.90; winter patents, choice, $4.85 to $5.10; straight rollers, $4.40 to $4.50; do., bags, $2.05 to $2.15.

Rolled oats—Barrels, $4.85; bag of 90 lbs., $2.30.

Millfeed—Bran, $23 to $24; shorts, $25 to $26; middlings, $28; mouillie, $28 to $34.

Hay—No. 2, per ton, car lots, $15 to $15.50.

Cheese—Finest westerns, 15 1/4c to 15 1/2c; finest easterns, 14 1/2c to 15c.

Butter—Choicest creamery, 33c to 34c; seconds, 32c to 32 1/2c.

Eggs—Fresh, 45c to 50c; selected, 38c to 40c; No. 1 stock, 33c to 35c.

Potatoes—Per bag, car lots, $1.70.

Hogs—Dressed hogs, abattoir killed, $9.50 to $10.25; do., country, $9 to $9.50.

Pork—Heavy Canada short mess, bbls., 35 to 45 pieces, $22.50; Canada short cut back, bbls., 45 to 55 pieces, $22.

Lard—Compound, tierces, 375 lbs., 8 1/4c; wood pails, 20 lbs., net, 8 3/4c; pure, tierces, 375 lbs., 11 3/4c; pure, wood pails, 20 lbs. net, 12 1/4c.

Beef—Plate, barrels, 200 lbs., $14.50; do., tierces, 300 lbs., $21.50.

Winnipeg Grain Market.

WINNIPEG, Feb. 2.—Cables showing a sharp advance came early and a very strong market developed. There was an excellent demand for every grade of wheat and a greatly improved demand for the lower grades of oats. The morning advances in wheat were 1 1/4c for old, 1 1/8c to 1 1/4c for new May, 1 1/8c for July. May oats closed 1/2c and July 3/8c higher. Flax closed 4c up. The volume of trade was good and the tone very strong at the close.

Cash grain: Wheat—No. 1 northern, 97 1/4c; No. 2 do., 94 1/2c; No. 3 do., 90c; No. 4 do., 83 1/2c; No. 5 do., 73 1/2c; No. 6 do., 63 1/2c; feed, 58 1/2c; No. 1 rejected seeds, 87c; No. 2 do., 86c; No. 3 do., 82c; No. 4 do., 75c; No. 4 tough, 76 1/2c; No. 5 do., 76 1/2c; No. 6 do., 56 1/2c; feed, 51 1/2c; No. 2 red winter, 90c; No. 3 do., 88c; No. 4 do., 82c; No. 5 do., 72c.

Flax—No. 1 N.W., $1.93.

Oats—No. 2 Canadian western, 41 1/4c; No. 3 do., 35c; extra No. 1 feed, 36 1/4c; No. 1 feed, 35 1/4c; No. 2 feed, 34c.

Barley—Rejected, 47c; feed, 46c.

Liverpool Grain Prices.

LIVERPOOL, Feb. 2.—Closing—Wheat—Spot firm; No. 1 Manitoba, 8s 6d; No. 2 Manitoba, 8s 5d; No. 3 Manitoba, 8s 2 1/2d. Futures strong; March 7s 8 1/2d, May 7s 8 1/2d, July 7s 6 1/4d.

Corn—Spot firm; American mixed, new, 6s 4d; pan-dried, 6s 7d; old, 7s. Futures strong; Feb. 6s 3d, March 6s 1 1/2d.

Flour—Winter patents, 28s 3d.

Hops—In London (Pacific Coast), £10 5s to £11 5s.

Minneapolis Grain Market.

MINNEAPOLIS, Feb. 2.—Close—Wheat—May, $1.07 5/8; July, $1.08 3/4 to $1.08 1/2; No. 1 hard, $1.08 1/2; No. 1 northern, $1.07 5/8; No. 2 northern, $1.06 5/8; No. 3 wheat, $1.03 5/8.

Corn—No. 3 yellow, 63 1/2c to 64 1/2c.

Oats—No. 3 white, 49 1/2c to 50c.

Rye—No. 2, 89 1/2c.

Bran—$25 to $25.50.

Flour—First patents, $5.10 to $5.40; second patents, $4.75 to $5; first clears, $3.50 to $3.80; second clears, $2.40 to $2.80.

Buffalo Grain Market.

BUFFALO, Feb. 2.—Spring wheat dull; No. 1 northern, carloads, store, $1.17 3/4; winter firm; No. 2 red, $1.06; No. 3 red, $1; No. 2 white, $1.03.

Corn—Firmer; No. 3 yellow, 70 1/4c; No. 4 yellow, 69c, all on track, thru-billed.

Oats—Firm; No. 2 white, 56 1/4c; No. 3 white, 55 3/4c; No. 4 white, 54 3/4c.

Barley—Malting, $1.22 to $1.35.

Duluth Grain Market.

DULUTH, Feb. 2.—Wheat—No. 1 hard, $1.08 1/8; No. 1 northern, $1.07 1/2; No. 2 do., $1.05 7/8; May, $1.04 5/8; July, $1.07 1/4.

CATTLE MARKETS.

East Buffalo Cattle Market.

EAST BUFFALO, Feb. 2.—Cattle—Receipts, 300 head; slow and steady.

Veals—Receipts, 600; active and strong, $5.50 to $10; a few, $10.25.

Hogs—Receipts, 6400 head; active and steady; heavy and mixed, $6.50 to $6.55; yorkers, $6.10 to $6.50; pigs, $5.75 to $5.90; roughs, $5.75 to $5.90; stags, $4.50 to $5.50; dairies, $6 to $6.50.

Sheep and Lambs—Receipts, 15,000 head; sheep fairly active and steady; lambs slow, 10c to 15c lower; lambs, $3.50 to $7; a few, $7.10; yearlings, $5 to $5.75; wethers, $4.25 to $4.50; ewes, $3.60 to $4; sheep, mixed, $1.50 to $4.15.

Chicago Live Stock.

CHICAGO, Feb. 2.—Cattle—Receipts, 2000; market slow; beeves, $4.80 to $8.50; Texas steers, $4.60 to $5.80; western steers, $4.80 to $7.15; stockers and feeders, $3.85 to $6; cows and heifers, $2.20 to $6.75; calves, $6 to $8.50.

Hogs—Receipts, 27,000; market generally 10c higher; light, $5.76 to $6.25; mixed, $5.90 to $6.37 1/2; heavy, $6 to $6.40; rough, $6 to $6.15; pigs, $4 to $5.30; bulk of sales, $6.20 to $6.35.

Lost Arm Through Vaccination.

Montreal, Feb. 3.—Mrs. Marie Boillard in a suit started yesterday against the city of Montreal for $10,000, alleges that her seven-year-old son, Ernest Poirier, had lost the use of his left arm as a result of a vaccination performed upon him by one of the city's physicians in accordance with the compulsory vaccination law.

Pigments of more than four hundred different colors are secured from coal.

Wanted

WANTED

TWO GOOD MILLINERY IMPROVERS and Two Apprentices. Apply to Robert Fair & Company, Ltd. 3d

WANTED

ASSISTANT STENOGRAPHER WITH KNOWledge of general office work. Box 12, Review office. d29-3t

WANTED

WANTED, AT ONCE, EIGHT MEN TO CUT cord wood—soft wood. Board at $3,50 per week. Apply to Herbert J. Miller, Keene. 6d1w

For Sale or To Rent

TO RENT

20 ACRE GARDEN IN HIGH STATE OF cultivation; orchard and fruit; frame buildings; Lansdowne Ave., N. Monaghan. Particulars apply M. Sucee, on premises. d29-6t

HOTEL TO LET

KYLE HOUSE, BELLEVILLE, to let. Very reasonable terms—A snap. Is well furnished. House is first-class. Centre of City. Apply, owner Mrs. Gribble, Box 895, Belleville, Ont. 6d

TO LET

HOUSE—172, ANTRIM STREET—at present occupied by Mr. Gilchrist, Sec. Y.M.C.A. tf

FOR SALE—$3000—FOR SALE

FOR SALE AT THE PRICE OF $3,000—THAT Eligible Residence, No. 147 Hunter St., East. Brick, steam heated, modern conveniences, seven bedrooms, fixed basins and taps in bed rooms, billiard room in basement. Ten minutes walk from post office. Apply to Mr. E. A. Peck, Peterborough

FOR SALE

Iron Pipes for water and steam Posts, Belting Pulleys, Shafting. Chains, Iron and Wood Pulleys, Steal Beams, Rails, Wire Fencing new and slightly used. Very cheap. Send for Catalogue, and state what you need.

The Imperial Waste & Metal Co
7 Queen Street - MONTREAL

WE SELL Anything you want
WE BUY Anything you have to sell.

JAY'S Stores
388-390 AYLMER ST., PETERBOROUGH

AUCTIONEER

R. H. ALFORD
Auctioneer and Valuator
Farm and Real Estate Sales Executed Promptly and Satisfactory
Address Box 33 Lakefield P.O. Phone 87.

GRAND TRUNK RAILWAY SYSTEM RAILWAY TIME TABLE.

October 1st, 1911

	ARRIVE	DEPART
Lindsay, Orillia Midland, Gravenhurst, North Bay, Stouffville and Toronto ...	11.34 a.m. / 9.00 p.m.	8.25 a.m / 5.35 p.m
Port Hope, Toronto, London, Detroit, Chicago and west, Niagara Falls, Buffalo, Cobourg, Montreal and east	8.20 a.m. / 12.10 p.m. / 5.30 p.m.	11.40 a.m / 8.20 a.m. / 9.05 p.m
Toronto, Lindsay, Stouffville, Uxbridge and Markham...	10.15 p.m.	7.10 a.m / 11.40 a.m
Lindsay Local	8.10 a.m.	9.10 p.m
Bastings, Campbellford, Madoc, Belleville, Kingston, Montreal and east.........	8.10 a.m. / 8.55 p.m	8.30 a.m / 1.40 p.m
Lakefield........................	8.15 a.m. / 5.15 p.m.	7 00 a.m / 12 20 p.m

CANADIAN PACIFIC RAILWAY.

GOING EAST—

11.35 a.m. for Norwood, Havelock, Ottawa, Montreal
7.47 p.m. for Indian River, Norwood, Havelock Tweed.
12.10 a.m., midnight, (Sunday's included) Ottawa, Montreal.
1.01 a.m., midnight, Ottawa, Montreal.

GOING WEST—

5.26 a.m., for Toronto, Hamilton, Brantford, New York, Woodstock, London, Chatham, Detroit, Chicago, etc.
5.51 a.m. for North Toronto, West Toronto; connects with above train at West Toronto
7.47 a.m. for Oavanville, Burketon, Myrtle, Lindsay, Toronto.
4.28 p.m. for Toronto, Hamilton, Guelph, Woodstock, London, Chatham, Detroit, Chicago; also Fort William, Winnipeg and all points in Canadian Northwest.

Union Bank of Canada

Paid-up Capital - -	$ 4,755,000
Rest and Undivided Profits -	3,300,000
Total Assets, (Over) - -	53,000,000

**London, England Office,
51, Threadneedle Street, E. C.**

A Branch of this Bank has been established in London, England, at No. 51, Threadneedle Street, E.C., where Letters of Credit and Drafts payable at all important points in Canada and the United States, can be purchased, and Money Transfers arranged.

A Visitors' Room is provided for the convenience of clients of the Bank when in London, to which their mail may be addressed.

Correspondence solicited.

London Branch: { F. W. ASHE, Manager. G. M. C. HART-SMITH, Assistant-Manager.

PLUMBING

HOT WATER, STEAM and HOT AIR HEATING

GALVANIZED IRON WORK, ROOFING and EAVETROUGHING

We are continuing this part of our business at our new premises, corner of Simcoe and Bethune Streets.
Phone 88.

ESTIMATES GIVEN ON ALL CONTRACT WORK.

Adam Hall LIMITED

GRAND TRUNK RAILWAY SYSTEM Canada's Double Track Line

Winter Resorts

Round Trip Tourist Tickets now on Sale to all Principal Winter Resorts including
CALIFORNIA, MEXICO, FLORIDA, Etc.

The Attractive Route to
Western Canada
is via Chicago.

Steamship Tickets on sale by All Lines.

Full particulars from
B. A. ROSE, City Agent. F. SANDY, Depot Agent.

Medical

DR. E. V. FREDERICK
M.R.C.S. (Eng.) L.R.C.P. (London)—Surgery and Diseases of Women. 402 George Street. Hours 1.30-3.30—7-8.

DR. BUCHANAN
F.R.C.S., Edinb: M.R.C.S., Eng., L.R.C.P., Lon. Specialist Eye, Ear, Nose and Throat. Phone 519; 169 Charlotte St. Hours—9-11 a.m., 2-4 p.m. 7-8 p.m.

DR. E. A. HAMMOND
Late assistant Westminster Hospital, Brompton Hospital, National Heart Hospital, St. John's Skin Hospital, London, Eng. Also of Rotunda Maternity Hospital, Dublin.
Special—Diseases of Heart, Skin and Stomach
Office—548 Water Street
Bell Phones, Office 462—House 1301

Osteopathy

DR. ASA G. WALMSLEY
Osteopathic Physician
Office over Canadian Bank of Commerce, Hunter Street entrance.
Office Hours—9 to 12 a.m., 2 to 5 p.m. Evenings by appointment
Office—Phone 649. Residence—Phone 609.

Legal

G. N. GORDON
BARRISTER, SOLICITOR, NOTARY PUBLIC AND CONVEYANCER.
MONEY TO LOAN
Offices upstairs, 1 door south of Madill's Drug Store.
Phone 219. 397 1/2 George Street

D. O'CONNELL
BARRISTER, SOLICITOR AND NOTARY
Hunter Street, two doors west of Post Office.
DANIEL O'CONNELL

RUDDY & BURNHAM
Barristers, Solicitors, Notaries, etc
Office—No. 379 Water Street, Peterborough
Money to Loan
ROBT. RUDDY, K.C. J. H. BURNHAM, M.A.

A. E. DIXON
Barrister, Solicitor, etc.
Office corner Hunter and George Sts., Peterboro'
Entrance next to W. Madill's Drug Store.

R. E. WOOD
BARRISTER, SOLICITOR, Etc. Office removed from Bank of Commerce Building to 435 George street, recently occupied by E. B. Edwards. MONEY TO LOAN.

W. H. MOORE, K.C.
BARRISTER, SOLICITOR, in the Supreme Court etc. Office—Hunter Street, first stairs west of Post Office. Money to Loan.

HALL, HAYES & HALL
BARRISTERS, SOLICITORS and NOTARIES PUBLIC, Hunter Street, Peterborough, next the English Church. MONEY TO LOAN at the lowest rates of interest.
E. H. D. HALL, City Solicitor.
LOUIS M. HAYES, K.C. BASIL D. HALL

HALL, MEDD & DAVIDSON
(Successors to Stratton & Hall)
BARRISTERS, SOLICITORS, Etc., Peterborough Ont. Office—Corner of Hunter and Water Sts over Bank of Commerce.
R. R. HALL, M.P. S. T. MEDD W. S. DAVIDSON

PECK, KERR & McELDERRY
BARRISTERS SOLICITORS, NOTARIES
415 Water Street, Peterborough
Money to loan at lowest current rates of interest. Easy terms of repayment.
E. A. PECK F. D. KERR V. J. McELDERRY

HORSE COVERS

Protect your horse and save your harness

We have COVERS in many different qualities and prices. Order to-day.

J. J. TURNER & SONS,
Tent, Awning and Flag Manufacturers

CANADIAN PACIFIC

To WINNIPEG AND VANCOUVER

Daily Transcontinental Service via the All Canadian Route.
Standard and Tourist Sleepers.

To CHICAGO

THREE TRAINS DAILY. EXCELLENT SERVICE
MAKING CONNECTIONS AT DETROIT FOR FLORIDA AND AT CHICAGO FOR CALIFORNIA AND PACIFIC COAST POINTS

FOR RESERVATION AND INFORMATION APPLY—
W. McILROY, Agent

Toronto Savings and Loan Company

437 George Street, Peterborough

Paid Up Capital, - -	$1,000,000.00
Reserve Fund, - - -	$760,000.00
Total Assets, - - -	$3,580,549.41

Savings Department

3 1/2% per annum paid Quarterly on Deposits of One Dollar and upwards. Interest accrue from date of deposit to date of withdrawal.

All Savings Accounts are subject to cheque withdrawal.

Debenture Department

4% per annum allowed on sums of $100.00 and upwards.

Debentures issued in terms of from one to five years, with half-yearly coupons attached, representing interest at the above rate.

These Debentures are transferable by endorsement.

MONEY TO LOAN

W. G. MORROW,
Managing Directo

Money

BENNET & GOODWILL
BARRISTERS, SOLICITORS, Etc., 375 Water St., Peterborough. Telephone No. 191.
Money at Current Rates Upon Easy Terms
J. W. BENNET E. L. GOODWILL

MONEY TO LOAN

MORTGAGE LOANS ON CITY AND FARM PROPERTY
at lowest current rates
PECK, KERR & McELDERRY
415 Water St. Peterborough

Money to Loan

at lowest current rates
—on—
FARM, TOWN OR VILLAGE PROPERTY ON EASIEST TERMS OF REPAYMENT
HALL, MEDD & DAVIDSON
Successors to Stratton & Hall
BARRISTERS. Office—corner of Hunter and Water Streets over Bank of Commerce.

Children Cry for Fletcher's

CASTORIA

The Kind You Have Always Bought, and which has been in use for over 30 years, has borne the signature of [Chas. H. Fletcher] and has been made under his personal supervision since its infancy. Allow no one to deceive you in this. All Counterfeits, Imitations and "Just-as-good" are but Experiments that trifle with and endanger the health of Infants and Children—Experience against Experiment.

What is CASTORIA

Castoria is a harmless substitute for Castor Oil, Paregoric, Drops and Soothing Syrups. It is Pleasant. It contains neither Opium, Morphine nor other Narcotic substance. Its age is its guarantee. It destroys Worms and allays Feverishness. It cures Diarrhœa and Wind Colic. It relieves Teething Troubles, cures Constipation and Flatulency. It assimilates the Food, regulates the Stomach and Bowels, giving healthy and natural sleep. The Children's Panacea—The Mother's Friend.

GENUINE CASTORIA ALWAYS

Bears the Signature of

Chas. H. Fletcher.

The Kind You Have Always Bought

In Use For Over 30 Years

THE CENTAUR COMPANY, 77 MURRAY STREET, NEW YORK CITY.

Lady Betty Across the Water

By C. N. & A. M. WILLIAMSON

Copyright, 1906, by McClure, Phillips & Co.

"If I can convince you it's for the good of the family in general, if not yours in particular, will you be a nice white woolly lamb and go with your kind little American friends?" Vic broke in, with her head on my shoulder and an arm slipped around my waist.

"Mrs. Ess Kay's neither little nor kind," said I, "but of course I'll do anything to help if only I'm treated like a rational, grownup human being."

"And so you shall be. I told mother it would be much better to be frank with you, if you are a baby. It's too late to explain things now, but if you'll be sweet to Mrs. Ess Kay and agree with everything everybody says about your trip, when we come up to bed and mother's door's shut I'll make a clean breast and show you exactly how matters stand."

With this we separated, for we could hear Mrs. Ess Kay's voice in the corridor talking to Sally Woodburn on the way downstairs. Her voice is never difficult to hear; rather the other way, and Miss Woodburn's soft little drawl following it, reminded me of a spoonful of Devonshire cream after a bunch of currants.

Mother was with them both in the oak drawing room when Vic and I got down, and I found myself staring at Mrs. Ess Kay with a new kind of criticism in my mind. Indeed it hadn't occurred to me before to criticise at all. I'd only felt that I didn't want to come any closer to her. Now I was to come much closer it seemed, and I looked at the glittering lady, wondering how it would feel to be so close, wondering what she herself was.

Outside she's more like the biggest and most splendid dressmaker's model ever made for a Paris show window than anything else I can think of. At least she is like that from under her chin down to the tips of her toes. I say under her chin, for that feature as well as all the others above it are miles removed from a pretty wax lady in a show window.

I never supposed till I met Mrs. Stuyvesant-Knox that a live woman could have a figure exactly like the fashion plates, swelling like a tidal wave above an hourglass of a waist and retreating far, far into the dim perspective below it, then suddenly bulging out behind like a round, magnificent knoll, after a deep curve inward under the shoulders. But Mrs. Stuyvesant-Knox's figure does all these things even when she stands still and a great many more when she walks which act she accomplishes in a grand sweepy kind of a way, with her head a little thrown back, as if she wants everybody to know that she is tremendously important in the scheme, not only of the world, but of the universe.

Yet, in spite of all, in the end it's her face which impresses you even more than her figure, which is a real triumph, as the figure is so elaborate and successful. On top of her head is a quite little coil of hair that lifts itself and spirals up like a giant snail shell. A dagger keeps it in place and looks as if the point plunged into Mrs Ess Kay's brain, though I suppose it doesn't. Over the forehead is a noble roll which has the effect of a breaker just about to fall into surf, but never falling. It's a black breaker, and the

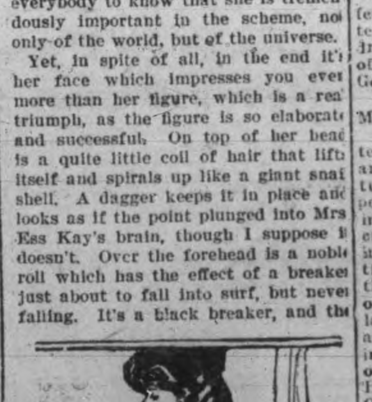

She's more like the biggest and most splendid dressmaker's model.

straight, thick eyebrows an inch below it are black too; so are the short eyelashes, also thick and straight, like a stiff fringe, but the eyes are gray—gray as glass, though not transparent. Sometimes they seem almost white, with just a tiny bead of black for the pupil. I never saw anything so hard (except the glass marbles I used to play with), and they look at most people as if something behind them were doing a mental sum in arithmetic, for the something's own advantage. They don't look at mother in that way; no eyes in the world would dare, but I'm talking about ordinary people, who are not tall white arum lilies with the air of having grown in kings' gardens.

Mrs. Stuyvesant-Knox's nose is well shaped and rather large. So is her mouth, with a "thin red line" of lips. But somehow it's the chin—the feature you simply take for granted and hardly remember on most faces—which dominates the rest. It comes rounding out under her lips, making them seem to recede, though they don't really. And it's square, with an effect of the skin being laid on over some perfectly hard material, like marble, or the same ivory her teeth are made of. Besides all this—as if it weren't enough—she's a widow, one of those women who look as if they had been born widows. Anyway, I'm certain that Mrs. Stuyvesant-Knox can never have been a child.

Sally Woodburn's chin is rather full too. I wonder if in spite of her lazy ways and slow, soft speech she is very decided, like her cousin, who is so much older and bigger and apparently able to make the gentle little southern relative do as she wills?

Mrs. Ess Kay, terribly glittering this evening in a gown contrasting strongly with our simple things, was almost too nice to me, saying several times over how glad she was that I was going to visit her. At dinner she painted word pictures of the "good times" she would give me, and though I've never been able to care for her and don't a bit more now, I began to be rather excited by her talk, for she made things seem so interesting and new. Besides, it appears that Sally Woodburn will be at Newport most of the summer, so I shall have her to fall back upon.

As for me, I was good as gold, and Vic threw me approving glances, for which I was grateful, for I like being in Vic's good graces. She doesn't often bother with me much, but when she does she is so sweet it makes up for everything—and she knows that well.

I could hardly wait to hear her "explanations," and so I was glad Mrs. Ess Kay and Miss Woodburn were hypnotized by mother into thinking they wanted to go early to bed. Mother is very clever about such things.

To be continued.

ABSOLUTE SECURITY.

Genuine

Carter's

Little Liver Pills.

Must Bear Signature of

Brent Good

See Fac-Simile Wrapper Below.

Very small and as easy to take as sugar.

CARTER'S LITTLE IVER PILLS.

FOR HEADACHE.
FOR DIZZINESS.
FOR BILIOUSNESS.
FOR TORPID LIVER.
FOR CONSTIPATION
FOR SALLOW SKIN.
FOR THE COMPLEXION

GENUINE MUST HAVE SIGNATURE.

Price 25 Cents | Purely Vegetable. Brent Good

CURE SICK HEADACHE.

BABY'S HEALTH IN WINTER

During the winter months the mother finds it very difficult to keep her little ones well. Colds come on quickly and the discomfrot to the baby affects the whole household. To keep baby well during the winter he should be warmly clothed, have a daily bath, lots of fresh air, and Baby's Own Tablets should be given him occasionally to keep his little bowels working regularly, as nothing will bring on colds so quickly as a clogged condition of the bowels. Baby's Own Tablets are the best medicine a mother can give her little ones. They break up colds, cure constipation and indigestion, expel worms and make baby bright and happy. The Tablets are sold by medicine dealers or by mail at 25 cents a box from The Dr. Williams' Medicine Co., Brockville, Ont.

ADDRESS FROM DEFENCE LEAGUE

Presented to His Royal Highness at Ottawa

Objects of the League—Training and Preparation

Ottawa, Feb. 3.—The Canadian Defence League at one o'clock this afternoon presented the following address to His Royal Highness, the Duke of Connaught at the office of the Governor-General:

Montreal, 2nd Feb. 1912.

May it please your Royal Highness:

Conscious of the vast extent of the territory embraced in this Dominion and the enormous wealth of our natural resources, requiring a sturdy people to develop and defend; having in mind that the great and rapid increase of our population by means of immigration needs harmonizing with the spirit and genius of our institutions; and spurred by the knowledge of similar movements in the Motherland, in Australia, in New Zealand, and in South Africa, an initial meeting was held in the city of Toronto, on the 5th of May, 1909, with His Honor the Lieutenant-Governor of Ontario presiding. The meeting gave rise to the Canadian Defence League, which body now ventures to address you.

We are proud to inform your Royal Highness, that the venerable Canadian statesman, Lord Strathcona and Mount Royal, consented to become our Patron, that we now have more than eight hundred members (Life, Active and Associate) scattered throughout the length and breadth of the Dominion, and that popular approval of the League's objects has been such that we feel confident our membership will increase tenfold in the near future.

It is our privilege this day to ask the sympathy and interest of your Royal Highness in the objects of The Canadian Defence League, which are:

1. To awaken the public mind to the serious importance of national defence, and to aid in bringing about the adoption of the most effective and economical system to that end.

2. To carry on a non-political educational campaign, looking to the adoption of the principle of patriotic, unpaid, or universal navy or military training, in the belief that such training conduces to the industrial, physical and moral elevation of the whole people, and is essential to national safety.

3. To co-operate with the various Provincial educational authorities, the Department of Militia and Defence, and the trustees of the Strathcona Fund, in introducing physical and military training into all schools in Canada.

4. To aid in securing the systematic physical and military training of all youths between the ages of fourteen and eighteen.

CHIEF OBJECT OF LEAGUE.

As your Royal Highness is aware, the principle underlying the chief object of the League was the principle in practice in Canada, a century or more ago. It is due to that fact that the flag we love so well floats above us to-day. The descendants of those who first came from France to the banks of the River St. Lawrence because of their isolation and because of their unselfish loyalty to their beloved Canada, made it the duty of every adult member of the community to arm himself and to be enrolled and trained in the militia of his day. For half a century after Quebec and Canada became a British country the French Canadian universal service system was continued by British Governors. The reasons for its continuance were to be found in the conditions which prevailed on this continent. In 1803 in both Upper and Lower Canada the French-Canadian system, enforced by ordinances of the British Governors, was crystalized in the first Militia Act.

The persual of this Act will no doubt interest your Royal Highness, as it shows, clearlya nd emphatically, why the people of this country did so well in defending their homes and their loved ones when, in 1812 and 1813 and 1814, this fair land was invaded and efforts were made to wrest it from the British Crown. It was then that the French-speaking people of Lower Canada and the English-speaking people of Upper Canada united, with such signal success, in saving this half continent for their descendants under the British Flag.

TRAINING AND PREPARATION.

It is scarcely necessary to remind your Royal Highness that the principle of Universal Military service is still contained in the Militia Act of Canada, ready to be called into operation by your Order-in-Council; but, as no provision is made for training or preparation, it would be an inhuman act to arm a large aggregation of men who are without training or discipline, and send them forth, under modern conditions, to active service. The Canadian Defence League, is anxious that training should be provided, so that if an emergency should arise, there will be no question as to our ability as a nation to meet it. This will, we believe, secure for this part of the world a lasting peace.

We venture to express to your Royal Highness our gratification that our brothers in Australia and New Zealand have adopted a system of universal Military training similar to our old-time system, but in harmony with their peculiar conditions and in keeping with their needs.

Finally your Royal Highness will have gathered from what has been said, that, in brief, the objects of this League contemplate the development of a stalwart and public-spirited citizenship throughout Canada. The League believes that physical and Military training should become a part of our educational system, because: it will be of direct benefit to our national public health it will add to the manliness and bearing of the rising generation; it will promote, through habits or order and discipline formed in youth, both individual and national prosperity in material things; and it will provide economically towards our national security. In practically every progressive nation o fthe world, where the spirit of unselfish patriotism is demonstrating its usefulness as a national asset, some system of universal military training is in operation. It is because of the examples afforded by those nations, the facts or our own experience and history, and because of our present need, that we ask that your Royal Highness will be pleased to express your interest in and sympathy for the objects of The Canadian Defence League.

Signed on behalf of The Canadian Defence League, WALTER JAMES BROWN, Secretary Organizing Committee, Canadian Defence League, WM. HAMILTON MERRITT, Chairman Organizing Committee, Canadian Defence League.

SANOL

The new discovery will positively remove Gall Stones, Kidney Stones, Gravel in the Bladder, and will effect a complete Cure. It will dissolve and remove stones without pain, and there is no necessity for an operation in the future, as Sanol will cure in every case no matter how long standing the disease may be.

SANOL will be found particularly valuable in old cases of Kidney and Bladder diseases.

SANOL is a preparation of herbs and herb extracts, and contains no poisonous ingredients. It's use, therefore, cannot possibly harm either the stomach or intestines.

Sanol per bottle $1.50

Get it from McDERMID & JURY, Druggists, Peterborough, or direct from The Sanol Manufacturing Co., Winnipeg, Man.

A copy of Sanol BOOKLET FREE

No More Railway Passes?

Regina, Sask., Feb. 2.—Passes for members of the Saskatchewan Legislature have not arrived from the Grand Trunk Pacific, and it is understood that the railway will shut down on the free transportation. It is rumored that the action of the Grand Trunk Pacific foreshadows the enactment of a "no-pass" law for the Dominion such as exists in the United States.

After U. S. Express Companies.

Washington, Feb. 2.—Prosecution of express companies for overcharging shippers on the transportation of their goods was indicated by Commissioner Lane at the express rate hearing yesterday to be the intention of the Inter-State Commerce Commission.

A Sign of the Times

PEOPLE are becoming very careful about what they eat and drink—

The preference for goods in sealed packages—especially in food stuffs—is now quite definite and becoming more so every day.

We must frankly admit that there are sound reasons for this preference. Food stuffs cannot be exposed to varying atmospheric conditions without losing both strength and flavor.

Tea—of all articles of everyday diet (excepting coffee, perhaps) needs protection most, and best merchants have been quick to appreciate the fact. So much is this the case that the selling of loose Tea in bulk will soon be a thing of the past.

RED ROSE TEA reaches you with all its virginal flavor, strength and purity—

—It is sealed in air-tight packages—dust and damp-proof—

RED ROSE is a blend of the best Indian and Ceylon Teas.

—The former assures generous strength and richness—the latter that coaxing, delicate flavor, Qualities for which Red Rose Tea is famed.

Ask your Grocer for the 40c. package of Red Rose and you'll get better Tea—Tea that spends farther—for the same money.

You want "Good" Tea—well,

"Red Rose Tea is Good Tea"

210

SERMONETTES from OLD SAWS

BY TABITHA

"AN OLD OX MAKES A STRAIGHT FURROW."

How true this adage is of human beings, and every day of life seems only to add proof thereof.

This is an easy going age with young people, as far as the cultivation of sterling qualities of character is concerned.

Why is it that the old ox makes such a straigh furrow? Is it not that years of practice have made his eye true and his gait steady. No careering or galivanting for him; that is left for the young steer.

In life the sense of proportion and the impartial judgment comes to us only, with the weight of years. And as the years break over our heads, and roll away, they leave us with our characters more runded and more fully developed. When you ask a person of middle or past middle life for an opinion it comes ringing true and without hesitancy, because their judgment is mature.

If only we could realize in youth this great truth and be guided by our elders, what a world this would be! But no, like the ox, it is only after years of buffeting by the plough of the world, that we come to have a right judgment and a sense of fitness which can make the furrow of our lives straight, and train our eyes to know the true from the false.

And so youth goes on, thinking they know and courting the buffets which alone will teach them through the succeeding ages the lesson which could be so easily learned by observing the furrow of the old ox.

"TABITHA."

Release Twenty-Seven Turks.

Paris, Feb. 2.—The commission appointed to investigate the seizure by the Italian authorities of twenty-nine Turkish members of the Red Crescent Society, who were passengers on the French steamer Manouba, handed its report to Premier Poincare yesterday.

The commission finds in favor of twenty-seven of the Turks, who will be permitted to continue to Sfax, Tunis. Of the others, one is seriously ill and the papers of the second have not been found satisfactory. The latter will not be allowed to proceed.

"Onyx" Hosiery

TRADE MARK

THE Best Hose for the entire family, Men, Women and Children, can always be found in the "Onyx" Brand.

FOR Quality, Style and Wear, get a pair of "Onyx" Hose in Cotton, Lisle, Silk Lisle or Pure Silk, from 25c. to $5.00 per pair—none genuine without trade-mark stamped on every pair. Sold by all dealers.

Lord & Taylor - - New York

Wholesale Distributors

HOTEL LENOX

BUFFALO, N.Y.

FIREPROOF THROUGHOUT

MODERN HIGHEST CLASS UNEXCELLED SERVICE.

Conveniently located in the most beautiful section of the city Buffalo's leading tourist hotel.

EUROPEAN PLAN

$1.50 Per Day and Up.

Special Weekly and Monthly Rates.

SPECIAL—Take public taxicab from depot to hotel at our expense. Instruct driver to charge service to Hotel Lenox. No extra charge in hotel rates.

Write for "Guide of Buffalo and Niagara Falls." It will be sent with our compliments.

C. A. MINER, Manager.

A Common Mistake

A common mistake, and one that is quite excusable, is that so many people between the ages of 40 and 50 feeling the need of glasses either refuse to wear them or continue putting it off.

There is no greater mistake than the common saying that "so-and-so" had such strong eyes, lived to be 80 and never used glasses to read. It is a physiological fact that at the age of 45 years the crystal line lens looses some of its elasticity; it looses more as age advances, so that even under accommodation it cannot become convex as it did before; consequently, this convexity (needed for reading) must be supplied artificially by means of glasses.

The above is taken from the Family Doctor a large American publication.

WE RECOMMEND GLASSES ONLY WHEN ABSOLUTELY NECESSARY.
CONSULTATION FREE.

A. A. FOWLER, Phm. B.
EYESIGHT SPECIALIST
WITH—
NUGENT DRUG CO.
386 George St. Peterborough

EFFECTS WERE MARVELLOUS

When I Tried "Fruit-a-tives"

HARDWICKE, N.B., Jan. 17th. 1910.

"I feel it my duty to give you a statement in respect to the wonderful cure I received by taking 'Fruit-a-tives'. Chronic Constipation was the complaint I suffered from for years. My general health was miserable as a result of this disease, and I became depressed and alarmed. I was treated by physicians without the slightest permanent benefit, and I tried all kinds of pills and tablets.

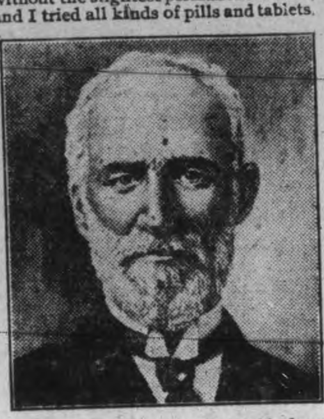

"I saw the strong testimonial in favor of 'Fruit-a-tives' by New Brunswick's 'Grand Old Man' Senator Costigan, and I knew that anything he stated was honest and true and given only to help his fellow-men. I tried 'Fruit-a-tives' and the effects were most marvellous, and now I am entirely well from all my Chronic Constipation that I suffered with for years." A. G. WILLISTON.

"Fruit-a-tives" will cure you, just as they cured Mr. Williston. Get a box today—take them—and begin to feel better. 50c. a box, 6 for $2.50, or trial size, 25c. At all dealers, or from Fruit-a-tives Limited, Ottawa.

STRONGLY FAVOR CHURCH UNION

Not a Vote Cast Against the Move at Charlotte St. Church

At the regular meeting of the Quarterly Official Board of Charlotte street Methodist Church held last evening, the question of the proposed union of the Methodist, Presbyterian and Congregational churches was discussed and voted upon, and the result was 26 for and none against the proposed union.

THOMAS MARK IS NEW PRESIDENT

Annual Meeting of Life Underwriters Association of Central Ontario

The annual meeting of the Life Underwriters Association of Central Ontario was held in Coleman's Parlors last evening.

There was a large attendance, and after closing the business of the past year, the following officers were elected:—

President—Thos. Mark.
Vice Pres.—George Southwell.
Sec.-Treas.—W. Gordon Hall.

The members then partook of a very dainty repast which was served up in Coleman's usual style.

Mr. J. I. Allin occupied the chair in a very able manner, and after a few remarks on the progress the Association had made in the past year, introduced the speaker of the evening, Mr. A. H. Vipond, of Montreal, President of the Dominion Association, who dealt in a very simple but forcible manner of the duty and relation of insurance men to the public and also their duty and relation to one another. Everyone present was very much inspired by the eloquent address and showed their appreciation by the hearty thanks they extended the speaker. At the conclusion of this address speeches were made by several present, after which the meeting adjourned.

Mr. Vipond left on the midnight for Montreal.

Never sold in Bulk

Here is a New Kind of COFFEE

And We Give You A Pot To Make It In—Free.

Never sold in Bulk

To get to the heart of the coffee question, you must do as we did—get to the heart of the coffee berry. The coffee berry is protected by Nature from the insect world, by a tough inner shell or coat. This shell contains tannin and other bitter substances.

It is this shell, roasted and ground up with ordinary coffee, that causes indigestion, headaches and other ill-effects so common with coffee drinkers.

Yet there is no other beverage in the world so thoroughly wholesome healthful and delicious as good Coffee when properly made.

Dalton's French Drip Coffee

is this good, wholesome, delicious coffee. It contains no chicory and by our special process of grinding, every particle of the bitter tannin-bearing shell is removed. We take out all the injurious parts. We leave the meat—the heart—the flavor—the aromatic essences that mean so much to coffee-lovers.

The Percolator, or French Drip Process, is the only way to make really good coffee. We have secured sole rights at last for a practical, economical, reliable French Drip Coffee Pot.

We will give it to you free so that you can try Dalton's French Drip Coffee as it should be made. Read our offer. We have put up Dalton's French Drip Coffee in two Blends

This is the Coffee Pot we are giving away with 2 tins of Coffee at 50c. per tin.

—MILD and STRONG. You can't tell which one you will like best until you try both. Dalton's French Drip Coffee is better and costs less than any other if made in Dalton's French Drip Coffee Pot. That is why we make this special offer.

SPECIAL INTRODUCTORY OFFER

We have authorized your Grocer to give you one of these handsome pots (worth $1.30) absolutely Free with your first purchase of a tin EACH of Mild and Strong Blend at 50c. per tin. You buy two tins of our Coffee—one of each blend—to give it a fair trial and we give you the means of testing it FREE, satisfied that you will use nothing but Dalton's French Drip Coffee thereafter.

DALTON BROS. - - - - - TORONTO 8

Sold in 25c. and 50c. tins. If, by any chance, your grocer is unable to fill your order, write us and we will see that you are supplied promptly.

If your grocer will not supply you, enclose $1.00 and we will send carriage collect.

FRAMING

Bring us your Christmas Pictures now to be framed before they are soiled or spotted.

THE ROY STUDIO
140½ Hunter Street.

Amateurs

Headquarters for all supplies for Photographers—Kodaks, Films, etc. Thoroughly up-to-date supplies—just what you need.

Lendrum's Studio
Phone 626 170 Charlotte Street
Open Both Day and Evening

COLEMAN BROS.

WHOLE WHEAT
BROWN
CURRANT
and
VIENNA BREAD
WEDDING CAKES

See our splendid week end showing.

426, GEORGE STREET.

W. J. Hancock

Licensed Auctioneer, graduate of the National School of Auctioneering. Farm and Farm Stock sales a specialty. All classes of goods sales promptly attended to. Open for engagement. Residence—No. 588 Stewart-st., Peterborough, Phone No 1069, Bell.

ANNUAL STATEMENT DOMINION BANK

With total assets of over $70,179,000, a paid up capital of $4,702,000 and a reserve fund of $5,702,000 the Dominion Bank must be regarded as one of our most progressive financial institutions. It has always been carefully and conservatively managed but at the same time has been making a continually larger place for itself in the confidence of the public.

The reports presented at the 41st annual meeting held in Toronto on the 31st. of January, showed that this confidence of the public had not been misplaced.

The net profits for the year, which amounted to $704,000 were the largest in the history of the bank, while the increase in deposits, paid up capital, reserve fund and total assets furnished additional evidence of the Bank's progress. With the net profits of $704,000, the premium received on new capital stock amounting to $702,000 and the balance of profit and loss brought forward from the previous year amounting to $305,000 the Bank had $1,711,000 available for distribution. Dividends absorbed $508,000 and the reserve fund took $702,000, which left $500,000 to be carried forward to profit and loss account.

During the year, several new branches were opened in Canada, and one in London, Eng. The bank is thus in a position to take a fuller share in the increasing business carried on between Canada and the Motherland. The bank was further honored by the knighthood which was conferred upon its president, Sir Edmund B. Osler, M. P. Altogether the showing made by the bank during the year is one which entitles the Directors and Management to the warmest congratulations.

The modern battleship could, at extreme elevation, bombard St. Paul's Cathedral from Croydon, a distance of nearly twelve miles.

LETTERS TO THE EDITOR

The Review does not hold itself responsible for opinions expressed by its correspondents

ENFORCING THE LAW

To The Editor of The Review.

The big, burly member of the city police force, who undertook to keep the aisles at the rink clear, udring the game last night, may be a Sherlock Holmes in disguise, but no one would ever suspect it. If he has the qualifications that go to make a good officer, he kept them beautifully disguised. Now we know that handling a crowd at any time is not an easy job, but people won't be driven and there is no occasion to yell at them and threaten all kinds of dire things, if they don't jump at the call of the law. The crowd was an orderly well behaved one, and should have been treated as such. To be ordered about and threatened as if they were a lot of sheep, is not relished by many people, and many of those at the game were decidedly wrathy over their treatment. The keeping of the isles clear in case of fire is a good move and in necessary to safeguard the public, but the method of handling the crowd, should be one of urging the people in a friendly way to see that the aisles are kept clear, and not of ordering them about like a lot of criminals. People resent that kind of officiousness and they have a right to. By all means enforce the by-laws, but let it be done in a proper manner. It is true that officers have much to contend with, but orders given in a friendly spirit will do much more with a crowd, than the offiicous order which usually only breeds resentment.

Yours etc.,
"CITIZEN."

MR. R. J. TODD WANTS TO KNOW

To The Editor of The Review.

Sir—I see by a public announcement that the Health Association is to again hold their meetings in one of our public halls. Would you permit me space in your valuable paper to ask our public officials, who this body of men are, who have formed themselves into an association called Health Association, and who seem to have the right of way of our educational halls. What have they done that our public halls should be thrown open to them, while other societies are denied the use of the same? They say they are going to educate the public how to have good health, a grand purpose indeed.

Another association has recently been formed in our city, known as the "Holy hGost Movement.'

I have heard the leader publicly announce that they are teaching a method of healing soul and body, as well as preventing disease. I understand they are seeking a suitable place in which to hold their meeting. Is the Collegiate building or Public Library open to them? Another body of ratepayers, Christian Scientists, teach a method of healing and preventing disease. They occasionally bring a public lecturer here to teach the public; are they permitted the free use of these halls? If not, who discriminate between citizens who are all striving from their viewpoint to help mankind?

Dr. Porter delivered a very interesting address from his line of reasoning. The chairman, Father McColl, appeared to agree with the speaker, which was his privilege. Dr. Porter's theory is "take care of the body by good food, fresh air, sunshine, etc." Very good things the whole of them.

If the Psalmist David had been chairman, I think he would have told Dr. Porter, as he has told the rest of us, "sin is the cause of disease, and God sent His word and healed them." The great public teacher, Chrsit Jesus, would have said, "Take no thought what ye shall eat—is not the life more than meat." "Seek first the kingdom of God, and His righteousness, and all these things shall be added unto you." It would seem reasonable to conclude that these things would include good health, pure strong bodies, etc. Or Paul, who was such a thorough scholar would repeat what he has said, "I beseech you therefore, brethren, by the mercies of God, that ye present your bodies a living sacrifice holy, acceptable unto God, which is your reasonable service. And be not conformed to this world, (material methods) but be ye transformed by the removing of your mind."

People who take the Bible as their standard of education, would naturally conclude that the Holy Ghosts Association's teachings, may be as near right as Dr. Porter's or any member of the so-called Health Association.

However that is not the point at issue. The question is this: are these halls open to all alike, if so, I have no fault to find, as all have to pay to their support.

I may be considered a crank on equal rights, as I am a firm believer in equal rights to all and special privileges to none.

As a tax payer, I am in real earnest in this matter, and as I expect to be personally interested in securing a good hall during this year, will be pleased to learn is the Collegiate hall, can be had either free or by paying a reasonable fee.

Thanking you for your space,
Sincerely Yours.
R. J. TODD.

MR. BURNHAM WAS RIGHT

To the Editor of the Review.

Sir,—The Examiner has as usual fallen into its own trap, like the dodo. It attacked the Conservatives for having deserted Mr. Lancaster, but finding that no use, it says "Mr. Burnham was to wipe out Ne Temere and has not. What happened, of course, is that Mr. Borden said that parliament could and would protect marriage, and not only marriage, but everything else else that might be attacked. Laurier said that parliament had no right to interfere, and he would do nothing, and he kept his word until he was kicked out, and then after that he fought against the reference to the Privy Council. Truly the Church has a great ally in Sir Wilfrid.

Yours,
OBSERVER.

CARTAGE MEN HAD A BIG LOAD

A big crowd of interested spectators watched a feat of transportation this morning affected by the Peterborough Cartage Company men, which was probably the largest and heaviest load that their men have ever tackled. The load was a thirty-ton transformer which they conveyed from the Canadian General Electric Company to the Auburn Woollen Mills building. The mighty piece of machinery occupied two heavy sleighs, which were locked side by side and of which four teams of horses were attached. The transfer was accomplished successfully and without any delays.

NARROWLY ESCAPED SERIOUS INJURY

Alex. Thompson, of Otonabee, narrowly escaped being trampled by a horse last night. In making a short turn with the horse and cutter at his home the cutter upset, and in retaining the reins the frightened animal almost jumped upon him. He regained his feet and brought the horse under control, with the assistance of his brother William.

PILES CURED IN 6 TO 14 DAYS
Your druggist will refund money if PAZO OINTMENT fails to cure any case of Itching, Blind, Bleeding or Protruding Piles in 6 to 14 days, 50c.

—COMING—

PROF. DORENWEND
OF TORONTO
will be at the
ORIENTAL HOTEL
PETERBORO'
ON FRIDAY,
FEBRUARY 9th
with a stock of the newest EUROPEAN AND AMERICAN FASHIONS IN HAIR GOODS

Our Tranformation for the lady who has thin hair, cannot be equaled. All Our Goods are noted for their superior workmanship exclusive styles, and fine quality of hair.

SWITCHES TRANSFORMATIONS
POMPADOURS
WAVES - FRONTS COILS

Any style will be gladly demonstrated free

WILL ALSO BE AT BENSON HOUSE, LINDSAY — FEBRUARY 10th

OF INTEREST TO THE BALD MAN. You are invited to call on us for a FREE DEMONSTRATION of our famous 'Dorenwend Sanitary Patent Toupee'

The only Sanitary and perfectly constructed toupee made, Indetectable, light in weight, strong, perfectly ventilated. Worn and endorsed by physicians and medical men. They are MADE IN ANY STYLES, SHAPES or SHADES

Do not fail to call and see them.

THE DORENWEND COY. of Toronto, Ltd
The House of Quality Hair-Goods
103-105 YONGE ST, TORONTO, Ont.

Adams' Clearing Sale of Children's Winter Dresses

$2.50 to $3.50 DRESSES for $1.98

DRESSES to fit Children from 3 to 7 years, made of fine quality French Serge, worth regular $2.50 to $3.50. *Special Clearing Price* **$1.98**

$3.75 to $4.50 DRESSES for $2.98

DRESSES to fit Children from 8 to 14 years, made of fine quality Tweeds and Serges, nicely trimmed. Worth regular $3.75 to $4.50........ *Special Clearing Price*........ **$2.98**

$4.50 to $7.00 DRESSES for $3.98

DRESSES to fit Children from 10 to 16 years, made of fine quality Serges and Panamas. Beautifully trimmed. Worth regular $4.50 to $7.00 .... *Special Clearing Price*........ **$3.98**

Don't Miss these Children's Dresses at prices about the cost of making. See Our Window

Harry Adams

Newcombe Pianos

Comparison with other Pianos only serves to emphasize the quality that makes the NEWCOMBE

Distinctive and Pre-eminent

NEWCOMBE PIANOS
Never Suffer by Comparison

LET US SHOW YOU our exclusive method of construction, which the foundation of that pure quality of tone always found in the NEWCOMBE

You are cordially invited to visit our Warerooms and examine our stock

TAYLOR & WOOD

Dealers in Pianos and Real Estate
390 WATER STREET, PETERBOROUGH

THE BEST REMEDY

For Women—Lydia E. Pinkham's Vegetable Compound

Belleville, Ont.—"I was so weak and worn out from a female weakness that I concluded to try Lydia E. Pinkham's Vegetable Compound. I took several bottles of it, and I gained strength so rapidly that it seemed to make a new woman of me. I can do as good a day's work as I ever did. I sincerely bless the day that I made up my mind to take your medicine for female weakness, and I am exceedingly grateful to you for your kind letters, as I certainly profited by them. I give you permission to publish this any time you wish."—Mrs. ALBERT WICKETT, Belleville, Ontario, Canada.

Women everywhere should remember that there is no other remedy known to medicine that will cure female weakness and so successfully carry women through the Change of Life as Lydia E. Pinkham's Vegetable Compound, made from native roots and herbs.

For 30 years it has been curing women from the worst forms of female ills—inflammation, ulceration, displacements, fibroid tumors, irregularities, periodic pains, backache, and nervous prostration.

If you want special advice write for it to Mrs. Pinkham, Lynn, Mass. It is free and always helpful.

Never Mind The Storm

It will not inconvenience you if you will phone us.

Everything in season

Fruit Vegetables etc.

D. M. MINICOLO
Phone 935, 410½ George St.

NEW MUSIC STUDIO
At the J. M. GREENE MUSIC Co., Limited. 185 & 187, Charlotte St. Phone 595.
HERBERT C. TRENEER, A.T.C.M
Organist & Choir Master of St. Andrew's Church
Will receive Pupils in Piano and Theory. Pupils prepared for College or Conservatory examinations if desired A thorough and technical training guaranteed with special attention to interpretation. For terms, etc., apply to address mentioned above.

Children's Aid Society

FOR THE CARE OF NEGLECTED AND ILL-TREATED CHILDREN.
Incorporated by Act of Legislature. Information required. Information kept strictly private.
CHILDREN FOR ADOPTION
GEO. COCHRANE,
AGENT and ASST SEC.
Phone 329 765 GEORGE ST

A Good Portrait

will always be received with pleasure by friends. Our portraits are good portraits—the kind the children will appreciate in after years.

A letter making an appointment will have our immediate attention.

Louis Mendel

STUDIO — 374½ George St, East Side
The only studio on George-st.

STAMPED LINEN GOODS
and a full line of Linen Floss THREADS for working, at the
Ladies' Hair Store

All kinds of Hair Goods made up, also ladies own hair combings made into Puffs and Switches. Best of work guaranteed.
All styles of PADS, FRINGES, etc.
Hair Dressing, Shampooing, Scalp Treatment
Our preparations for the prevention of hair falling out have proven their value.

Mrs. M. J. Byrne
424 George St. Phone 1350

BRANTFORD PASTOR ASKED TO CHARLOTTE STREET PULPIT

The regular February meeting of the official board of Charlotte street Methodist church, was held last night at which a large representation of members were present. A unanimous invitation was extended to Rev. Thomas J. Mansell, of Brant Ave. Methodist church, Brantford, to become pastor at the expiration of Rev. G. W. Henderson's term next June. Rev. Mr. Mansell is one of the ablest men of Methodism and has been successful at such charges as Dominion Square, Montreal, Brockville and Brantford.

Rev. Mr. Mansell's reply to the invitation should be in the hands of the Board early next week.

LOCAL CURLERS WERE ONE BEHIND IN GAMES FOR WADDELL-PATON CUP

The first contests for the new Waddell-Paton Cup were played here yesterday afternoon and resulted in a win for the Toronto Victoria Club, which was one up on the round. Two of the local rinks, skipped by McIlroy and Yeates, were behind until the last end when they managed to sweep in a few shots and win their games. The locals won four games out of the five but fell behind in the total number of shots. The skips and scores were:—

Toronto.	Peterborough.
G. H. Muntz, Skip—20	C. T. Medd, Skip—5
A D MacArthur, Skip—14	J E A Fitzgerald, Skip—17
A J Taylor, Skip—15	Wm McIlroy, Skip—16
W H Grant, Skip—16	T E B Yeats, Skip—18
E T Lightbutn, Skip—12	R M Waddell, Skip—20

Total for Toronto, 77.
Total for Peterborough, 76.
Lead for Toronto, 1.

The return games are called to be played at Toronto on Tuesday, Feb. 13.

FRIENDLY GAMES.

In the friendly curling matches with the Toronto rinks last night, the local curlers came out on top by 37 shots. Peterborough won six out of the seven games played, in each case, gaining a substantial lead and keeping it. The scores were:

Toronto.	Peterborough.
B. Cronyn, Skip—15	Dr. Eastwood, Skip—18
P. D Strickland, Skip—7	W. G. Ferguson, Skip—10
J. D. Chipman, Skip—11	J. Brightman, Skip—19
A. D MacArthur, Skip—12	G. H. Giroux, Skip—9
Tait, Skip—7	Dr. Wightman, Skip—14
W. H. Grant, Skip—6	T. F. Matthews, Skip—18
W. H. Muntz, Skip—8	C. N. Brown, Skip—15

Total for Toronto 66.
Total for Peterborough 103.
Lead for Peterborough 37.

MR. H. A. FIFE IS SUPERINTENDENT

Mr. H. O. Fiske in Charge of the Power Houses

Changes on Peterboro Light and Power Co. Staff

A couple of changes in the staff of the Peterborough Light and Power Company have taken place. Mr. H. A. Fife, who has been foreman of the company, was appointed superintendent, being now in full charge of the operations of both the Radial Railway and the lighting department of the company, and directly under Mr. J. H. Munro.

H. O. Fiske was also promoted, being now in full charge of all the power houses of the company, namely, the Otonabee power house, the Auburn power house and the two new sub-stations. Both Mr. Fife and Mr. Fiske are experienced and valued employes of the company, and are well fitted for their new duties.

KNOX CHURCH PEOPLE APPRECIATE THEIR CHOIR

The members of the session and the Board of Managers of Knox church, entertained the choir and orchestra in the ladies' parlor of the church, last evening, about seventy-five being present. After the refreshments in the form of oysters, had been partaken of, the following program was carried out—

Orchestra Selection.
Vote of thanks to the choir, moved and seconded by J. F. Morrison and Dr McCulloch.
Toast of "The Choir" responded to by Hugh Lewis, leader of the choir.
Solo—Mrs. Roger.
Selection by the orchestra.
Vote of thanks to orchestra, moved by A. Sanderson, seconded by G. W. Bartley.
Solo—Miss M. Wilson.
Solo—J. M. McKenzie.
Vote of thanks to the ladies for refreshment, moved by W. P. Rogers seconded by W. Patton

The evening was full of pleasure for all present.

ACE WON NAMED RACE AT PORT HOPE

At the Port Hope ice races yesterday, "Ace" a three year old, by Queens Baron, owned by Dr. Johnston won the named race from a field of three. He was driven by Merton Storey.

"Harry Rex" owned by Redpath took the 2.22 and Free For All, while "Dan R." the property of J. N. Johnston and T. B. Chalk, of Port Hope, took the 2.35 event.

Don't fail to hear Allan Studholme, M.P.P., the only Labor Member in the Ontario Legislature, at the opening of the new Labor Hall, formerly the T.A.S. Hall, 435, George St., on Monday, Feb. 5th. A first-class musical programme. Tickets 25c each, from members of the Committee, and at Gainey's Cigar Store. 4d

ST. LUKE'S CHOIR GIVING CONCERT

The choir of St. Luke's Anglican church are giving a concert at an early date, at which Mr. Frank Whitehouse, violinist of Toronto, and Mrs. R. Allen, resident of this city will appear on the program.

LAND VALUES WILL BE INCREASED

In South End, by Erection of New C. G. E. Building

"The new building to be erected by the Canadian General Electric company in the south part of the city is going to increase the value of property in the neighborhood," said a local real estate dealer to the Review today. The lots on Edison Ave. sold at the big auction sale last Fall will also be rendered more valuable, and it is the intention of some of the holders to erect houses upon their property, just as soon as the weather is suitable.

"Just at present" said the same dealer, it is a little early to prognosticate the outlook and possibilities in the building line for the Spring will be."

DIED THIS AFTERNOON

Mrs. Wm. Mason Passed Away at Three O'clock

Mrs William Mason, mother of Mr. E. F. Mason, the George street grocer, passed away at three o'clock this afternoon.

A more extended reference will appear in Monday's issue.

NAME CHANGED TO BROWNTON

New Name for the Post Office at Byersville

Special to the Review.

Ottawa, Feb. 3—In accordance with the request of Mr. E. A. Peck, M.P.P., Mr. J. H. Burnham, has had the name of the post office at Byersville, changed to Brownton, in honor of the family in Monaghan, of that name.

Special Meeting

Rev. L. J. Long, of Toronto, will begin a series of special meetings in Bethany Tabernacle on Wednesday evening, Feb. 7th. Mr. Long brings timely and refreshing messages for hungry hearts. All welcome.

The Dumble Homestead

This fine property is now cut into lots and is for sale. The Plan may be seen at office of Dumble & Johnston. Private offers will be received. All lots not sold by private sale will be sold by public auction on Tuesday April 2nd, 1912, on the ground at 2 o'clock, p.m.

Concert in Otonabee

A very successful tea and entertainment was given by the ladies of St. Mark's church, Otonabee. The hall was crowded to the doors, and the numbers on the programme were very much enjoyed. Miss Ruby Quartermaine was the soloist of the evening.

Important to Ladies

Prof. Dorenwend, of Toronto, begs to announce that he will be at the Oriental Hotel on Friday, Feb. 9th, with a complete display of the newest London, Paris and New York creations in hair goods. You are invited to call and inspect his goods.

County Orange Lodge

The annual meeting of the County Orange Lodge of West Peterboro will be held in the Orange Hall, Simcoe street on Tuesday evening, Feb. 6th. A full attendance of officers and members is requested.

W. G. BARTLEY,
County Sec.

DIED

MASON — On Saturday afternoon, Feb. 3rd., 1912, Victoria L. Morrow, relict of the late William Mason.

Funeral Monday, Feb. 5th, at 2.30 p.m. to Little Lake cemetery. Service at 2.00 p.m.

Publish on Monday

Two letters by Byersville correspondents are held over till Monday's issue.

Sale of Remedies for Headache!

There are more ZUTOO tablets for headache sold in this country than all other remedies combined. Think how good these tablets must be to have such an immense sale.

Dealers could not sell them nor would people buy ZUTOO tablets in such large quantities, were they not what all users say they are, that is, a perfectly harmless and reliable cure for headache.

Do YOU use these tablets which so many people have chosen as best? If you do not, it is your next move. 25c at dealers

R. T. OF TEMPERANCE HAD SOCIAL TIME

A very interesting meeting of the Dan Spence Council, R.T. of T., No. 26, was held Thursday evening in the Knights of Pythias hall.

There was a good attendance, over which the Past Councilor, Bro. Carey, presided.

All officers were installed, and four new members initiated, after which the new Select Councillor, Bro. G. Russell occupied the chair and conducted the business part of the meeting

At the conclusion of this, an appropriate program and social time were enjoyed. Past Councillor Bro. Carey gave a brief address, urging all officers and members to be earnest and sincere in their efforts to uphold the good reputation of their lodge and help on the temperance cause.

Sister V. Merrill gave a thrilling temperance recitation, and Sister E. Kemp a vocal solo which was beautifully rendered. Sister L. Smith delighted the company with a well rendered instrumental, and Bro. B. Doucette gave a recitation in his usual pleasing and dramatic manner.

Refreshments were then served and the meeting closed in the usual way.

The next meeting of the Council will be held March 7th. All members are requested to be present.

Protestant Home

Peterborough, Feb. 3, 1912.

Subscriptions to Peterborough Prottestant Home Building Fund:

Previously ackn'lgd...	$10675 50
Mrs. A IcFarlane...	10 00
W. J. Henry...	5 00
F. E. Kerr...	5 00
Geo. Edminson...	5 00
Alex. Weddell...	2 00
R. M. Glover...	2 00
E. J. Dormer...	1 00
E. J....	1 00
Total...	$10706 50

Annual Rally

The annual rally of the Young People's Christian Endeavor Societies will be held Monday evening in the George street Methodist church.

Abbey's Effer-vescent Salt

A good stomach and a merry soul are inseparable—lacking which, try Abbey's Salt.

25c and 60c bottle.

Sold everywhere. 80

HIGHLANDS OF SCOTLAND

Large Audience Spent Enjoyable Evening With Prof. Morrison

The lecture on the "Highlands of Scotland," by Prof. J. Morison, of Queen's University, Toronto, held last night in the gymnasium of the Y.W.C.A. was favoured by a large attendance. The Rev. Mr. Rollins officiated as chairman, and the address was preceded by a few well rendered musical selections, including a delightful solo by Miss Brock.

The Rev. Mr. Rollins said that it gave him great pleasure to take advantage of the privilege to introduce the lecturer of the evening, Prof. Morison, a graduate of Glasgow College and a scholar of Oxford.

The speaker was heartily applauded on arising and said in beginning that he wished to describe the Scottish Highlander at home. He said that the Scottish Curlers' defeat was now being revenged by an hour's tedious lecture. The most noticeable thing about the Scottish Highlands was its lack of population, in contrast to the populous highland communities of fifty years ago. Every highland shire showed a big decrease in population in the last census. The speaker described in a forceful manner the old highland communities, and as he proceeded with his lecture was accorded a splendid hearing.

At the close of the lecture sterioptican views, depicting Highland scenes were flashed on the screen, and were accompanied by witty and instructive explanations by Prof. Moribon.

LOCAL NEWS ITEMS

Rev. Mr. McCorkindale, of Lakefield, is on the program for the Ministeral Association meeting, Monday morning, for a paper.

Come and hear the Royal English Hand-Bell Ringers, in St. Andrew's church, on Friday evening, Feb. 9, at 8 o'clock.

The market this morning was brisk As high as 38 and 40 cents was asked for butter.

Grasp This

THREE GENERATIONS

Kept Healthy By Dr. Morse's Indian Root Pills

Over fifty years ago people began to find out the effectiveness of Dr. Morse's Indian Root Pills in correcting constipation and toning up the system.

Since then the popularity of this reliable old family medicine has grown steadily, and the increase in sales during the past year was the greatest in the whole half century.

As long as livers get sluggish, bowels constipated or kidneys inactive, just so long will

Dr. Morse's Indian Root Pills

cure these conditions and banish their distressing effects for those who are wise enough to use them.

Sick headaches, coated tongues, indigestion, biliousness, dyspepsia, rheumatism and similar disorders are almost invariably caused by impurities which should be removed from the system by the bowels, the kidneys and the pores of the skin. By toning up these organs so that they can do their work properly, *Dr. Morse's Indian Root Pills* cure, or prevent altogether, a large proportion of the common everyday ailments which keep so many people miserable.

Made by W. H. Comstock Co., Limited, Brockville, Ont., and sold by all dealers at 25c. a box. 29

For Sanitary Inspector

Applications addressed to the undersigned and endorsed "For Sanitary Inspector" will be received up to **4 o'clock p m., on Thursday next,** February 8th, for position of Sanitary Inspector for the City of Peterborough.

S. R. ARMSTRONG,
City Clerk.

Ladies' Fancy Dresses and Costumes Are Our Specialty.

We clean, press, alter and repair all outer garments worn by ladies and gentlemen, also furs and sleigh robes, chintz curtains, &c.

2 STORES 173 Simcoe Street, 204 Charlotte Street
Phone 669, 575. Machine 378

Grand Opera House,
J.J. TURNER & SONS, Owners & Managers

RETURN ENGAGEMENT—
TO-NIGHT, Feb. 3

MARKS BROS. A-1 CO. Direction Joe Marks
"MERELY ELIZABETH"
ALL NEW PLAYS—ALL NEW VAUDEVILLE—CONTINUOUS PERFORMANCE
Prices—Evening: 10c, 20c, 30c; Matinee: Children 10c, Adults 20c - Seat Sale opens Tuesday

Mid=Winter Clearance Sale

SHOES, FELTS AND RUBBERS

For Half their Value

We have gone through our stock carefully and selected out all the pairs of which we have only a few of a kind.

WE HAVE PLACED THESE SHOES BY THEMSELVES ON

OUR BARGAIN TABLES

WE HAVE ATTACHED PRICES TO THEM THAT WILL ASTONISH YOU, AND SELL THE SHOES AT ONCE.

These Shoes, Felts, and Rubbers, have been our best sellers. Nothing the matter with them except we have only a few pairs of a kind and wish to clean them out to make room for our Spring and Summer Shoes.

HERE ARE A FEW OF OUR CLEAN CUT PRICES—

MEN'S GUN METAL & VELOUR CALF BLUCHER BOOTS, Invictus Shoes. Geo. A. Slater's make. Reguar $5 00. Sale price $3.45

MEN'S VELOUR CALF AND BLUCHER BUTTON BOOTS, oak tanned soles. Goodyear welts, regular $3 50 & $4.00. Sale price $2.45

MEN'S VELOUR CALF BLUCHER BOOTS, oak tanned soles, silk stitched, Regular $3.00 & $3.50. Sale price........ $1.98

WOMEN'S GUN METAL BUTTON & LACED, Goodyear welts Oak tanned soles. Regular $4 50 & $5 00. Sale price $3.45

WOMEN'S GUN METAL BUTTON & LACED. Goodyear welts Oak tanned soles, silk stitched. Regular $3.50 and $4.00 Sale Price........ $2.45

WOMEN'S GUN METAL BUTTON & LACED. Oak tanned soles. Silk stitched. Regular $3.00 & $3.50. Sale price $1.98

FELT SLIPPERS

Felt Soles, Genuine German Felt

Men's Felt Slippers, reg. 75c, Sale price		49c
Women's	60c,	39c
Misses'	50c & 60c	39c
Children's	40c,	24c

RUBBERS

Men's Rubbers, all sizes, reg. 75c, sale price		59c
Boy's	65c,	49c
Women's	60c,	49c
Misses'	50c,	39c
Children's	40c,	29c

These Shoes, Felts and Rubbers are our own carefully selected stock. No Goods brought in for sale purposes. Come early as you can save lots of money by doing so

AT THE QUALITY SHOE STORE **J. T. STENSON & SONS** 364 GEORGE STREET

O'Keefe's GOLD LABEL ALE

is a special brew for connoisseurs—a deliciously rich, creamy old ale—full bodied and satisfying. A perfect table ale.

O'Keefe's PILSENER LAGER

is the real old German "Pilsener"—brewed of the choicest Hops and Malt and pure filtered water. Far superior to any imported lager at double the price.

O'Keefe's SPECIAL EXTRA MILD ALE

is brewed especially for those who find ordinary ale too heavy or too bitter.
This brew, being extra mild, will not make you bilious.

All these fine brews come in Crownstoppered bottles. Sold by leading Hotels, Cafes and Dealers generally.

THE O'KEEFE BREWERY CO., LIMITED, - TORONTO. 225

J. M. BROOKS & CO., DISTRIBUTORS. 416 Water Street. Phone 61

PETERBORO JUNIORS TACK SEVEN GOAL LEAD ON TRENTON'S DISTRICT WINNERS

Visitors Scored the First Goal, But Were Three Behind at Half--Tally Was 12-5.

Isnt it funny that a crwod of hockey fans will pick on one particular player and no matter how many games he has helped to win in the past, a bad night for him means continuous knocking. If he scores a goal, the crowd is happy but if he misses a couple of passes or has an off night, he is called everything in the rooters vocabulary. Peterboro fans can afford to be a little more charitable, if not fair-minded. Forget it!

After all there isn't much in a name if you haven't got the goods to back it up. Trenton juniors cleaned up district one and were called to figure somewhere around the top of the heap but the onward march of the team to the title held by Jimmy Sutherland's Frontenacs was found to be somewhat blocked when they were through with the locals last night.

The final count was nothing less than 12—5, with the half way figures reading 5—2, and both times the visitors were on the low end. For the return game in Trenton, Monday night, Captain Hall's aggregation have seven counters to the good. They should win out.

It was a grand exhibition of hockey and there was nothing flukey about the win. While not playing, at times the class of hockey, which they are capable of serving up, the locals showed a whole lot of new supporters that they are some team and also that they deserve all the support that can be given them. Another fact came to notice last night. Twice were they behind in the first but not for a moment did they slow up. Again in the second half with a four goal lead, the youngsters were outplayed and their opponents slammed in three counters and were going for a tie. But there was no sign of a breakdown. On the other hand it was more steam and there was enough left to materialize into six tallies.

The big crowd was kept on edge throughout the engagement, in fact so excited was the eastern section that the members of the Rooters' Club forgot to some extent, their paradies. While they did relieve themselves the showing made was good and it gave evidence of further advancement. Like the vocalists, Wally Hern of Stratford was new to the fans on the referee end; he can come again. Any official who can send two teams through a game of hockey and finish before ten o'clock, such as was the case last night, is worthy of mention. His work was satisfactory to both teams.

There were spots in the game, when the fans were dubious as to the outcome for the Trenton team was well balanced. The line had plenty of speed and the defence was strong, particularly at cover. Armstrong was the strong man and was always dangerous. Two of his rushes and shots right into the nets were as pretty as any fans would want to see. Had he been supported better the score of his team might have been larger. His team mates failed to be on the job to take passes which he frequently made after carrying the rubber to the defence.

Every man on the local line-up was prominent more or less throughout the game. Dwyer had a busy night and stopped a lot of hard shots. Milloy and Denison gave him a lot of valuable assistance, the returning of the puck, the whole length of the rink by the latter being a feature of the night. While he was not successful in notching a counter, his work was a strong factor in the win, and some of the scores were made from his passes at the opposing defence and nets. It would not be fair to particularize among the line. Each fell down on chances to score but made good the damage by connecting with the nets or handing over the disc for someone else to do the trick. All of the counters were made by the forwards, Hall and Clancy getting the majority. The back checking was a strong department of tair work, and as a line they ad the visiting quartette beaten by long odds.

Te teams were:—

TRENTON.		
	Young	
	Lovey	
	Armstrong	
Sprintel	Lemore	McGorman
Clancy	Hall	Keneally
	Weir	
	Denison	
	Milloy	
	Dwyer	
	PETERBOROUGH	

SCORING SUMMARY.

First Half.—
Trenton—Armstrong, 30 sec.
Peterborough—Weir, 1 min.
Trenton—Sprintel, 4 min.
Peterborough—Clancy, 2 min.
Peterborough—Clancy, 1 min.
Peterborough—Hall, 3 min.
Peterborough—Clancy, 1 min. 30 sec.

Second Half.—
Peterborough—Weir, 1 min.
Trenton—Armstrong, 15 sec.
Trenton—Armstrong, 2 min.
Trenton—Young, 3 min.
Peterborough—Weir, 3 min.
Peterborough—Hall, 1 min.
Peterborough—Keneally, 1 min.
Peterborough—Hall, 3 min.
Peterborough—Clancy, 3 min.
Peterborough—Keneally, 1 min.

Add hockey game.

Here are a couple of live wires from the Trenton Courier.

"Kelly, Peterboro's sunburned Irishman, was the star of that team and one of the cleanest hockeyists that ever strapped a skate on. . . . N.B.—There was a marked difference in the behaviour of those who accompanied our team on this occasion to the drunken mass of humanity who came up from Belleville."

Members of the Trenton expressed themselves as confident of overcoming the seven goal lead of the locals in the return game, Monday night.

Both teams were given a feast at the Boston Cafe.

Ken Roudall, a former member of the Lindsay Intermediates is wearing a uniform of the Wanderers in the N.H.A.

pair of coverpoints. What Denison lacks is speed when compared with the Trenton youth, he makes up in stickhandling.

The attendance was over thirteen hundred.

Tommy Daly, the trainer of the visitors was on hand, but didn't enjoy the last fifteen minutes of the game.

Weir showed a tendency to aviate and made a couple of circus stunts in successful attempts to pass Armstrong and Lovey.

ON TO COBOURG WEDNESDAY NIGHT

Lakeshore Team Won Their District by Two Goals

Cobourg defeated Oshawa last night by the score of 8-4, thereby overcoming the two goal lead and winning their district.

Peterboro Intermediates will go to Cobourg on Wednesday night for the first of the home and home series.

The Peterboro Club will run a special.

LOCAL P. C. I. LOST HOCKEY GAMES

In the P.C.I.-L.C.I. games to-day the junior local hockey team lost to the invaders by the score of 6-0. At half time the score had reached 3-0.

The senior team for the Lindsay school, continued the good work by defeating the P.C.I. team 5-2, the half time figures being 4-2.

Morris Park refereed both games.

The teachers, however, redeemed the local school somewhat by coming out on top of the Lindsay curlers, after overcoming a big lead.

J. A. Frask	G. T. Collins
Skip 12	Skip 16

Additional Sport on Page 5.

IT ALL STARTED WITH LA GRIPPE

And the Cure Was Quick and Sure When He Used Dodd's Kidney Pills

Aged New Brunswick Man Tells How His Diabetes and Bright's Disease Vanished Before Dodd's Kidney Pills.

Lower Aboujaggan, Westmoreland Co., N. B., Feb. 2. (Special)—"I had a severe attack of La Grippe, which developed into Diabetes and Bright's Disease, but Dodd's Kidney Pills cured me. Yes, I am seventy years old, but I am in good health again and I hardly need to tell you I am well satisfied with Dodd's Kidney Pills."

Such is the story of Daniel Boudreau, one of the oldest and most highly respected residents of this place. It shows what a boon Dodd's Kidney Pills are to the old folks. They cure the kidneys, clear the dregs of disease out of the blood and make the old feel young.

Dodd's Kidney Pills cure the Kidneys. Good Kidneys mean that there can be no impurities left in the blood. And the man or woman who has good pure blood can laugh at nine out of ten of the ills to which the flesh is heir. They are the one sure cure for all diseases of the Kidneys and all diseases such as Rheumatism, Backache, Lumbago and Heart Disease, which are

Dare You Marry?

SECRETS OF HOME LIFE

Statements made by patients taking the New Method Treatment. They know it Cures

No Names or Testimonials used without written consent

CONSTITUTIONAL BLOOD DISEASE.

Patient No. 16474. "The spots are all gone from my legs and arms and I feel good now. I am very grateful to you and shall never forget the favor your medicines have done for me. You can use my name in recommending it to any sufferer. I am going to get married soon. Thanking you once more, etc."

SAYS TWO MONTHS CURED HIM.

Patient No. 16765. Age 23. Single. Indulged in immoral haits 4 years. Deposit in urine and drains at night. Varicose Veins on both sides, pains in back, weak sexually. He writes:—"I received your letter of recent date and in reply I am pleased to say that after taking two months' treatment I would consider myself completely cured, as I have seen no signs of them coming back (one year).

THE WORLD SEEMS DIFFERENT.

Patient No. 15023. "I have not had a regular Emission I don't know when and am feeling fine. The world seems altogether different to me and I thank God for directing me to you. You have been an honest doctor with me."

VARICOSE VEINS CURED.

Case No. 16888. Symptoms when he started treatment:—Age 21, single, indulged in immoral habits several years. Varicose Veins on both sides—pimples on the face, etc. After two months' treatment he writes as follows.—"Your welcome letter to hand and am very glad to say that I think myself cured. My Varicose Veins have completely disappeared for quite a while and it seems a cure. I work harder and feel less tired. I have no desire for that habit whatever and if I stay like this, which I have every reason to believe I will. Thanking you for your kind attention," etc.

GAINED 14 POUNDS IN ONE MONTH.

Patient No. 13522. This patient (aged 58) had a chronic case of Nervous Debility and Sexual Weakness and was run down in vigor and vitality. After one month's treatment he reports as follows:—"I am feeling very well. I have gained 14 pounds in one month, so that I will have to congratulate you." Later report:—"I am beginning to feel more like a man. I feel my condition is getting better every week." His last report:—"Dear Doctors—As I feel this is the last month's treatment that I will have to get. I thought at one time I would never be cured but I put confidence in you from the start and you have cured me."

CURES GUARANTEED OR NO PAY

We treat and cure VARICOSE VEINS, NERVOUS DEBILITY, BLOOD AND URINARY COMPLAINTS, KIDNEY AND BLADDER DISEASES and all Diseases peculiar to men.

CONSULTATION FREE. BOOKS FREE. If unable to call write for a Question Blank for Home Treatment.

NOTICE All letters from Canada must be addressed to our Canadian Correspondence Department as follows: DRS. KENNEDY & KENNEDY, WINDSOR, ONT.

DRS. KENNEDY & KENNEDY
Cor. Michigan Ave. and Griswold St., Detroit, Mich.

TELEGRAPHIC BRIEFS.

Gen. Manuel Bonilla assumed the Presidency of Honduras on Thursday.

The Hague arbitration on the North Atlantic fisheries dispute cost Canada $200,000.

A G.T.R. carpenter was killed at Thamesville as the result of gravel falling on him.

Yuan Shi Kai is mobilizing a force of 20,000 men in Pekin, preparatory to decree of abdication.

Hon. C. J. Doherty's right to vote in Montreal civic elections was disputed by the clerk at a polling booth.

Windsor, Ont., is to have a new industry, to be known as the Canadian Gas Co. Ltd. capitalized at $1,000,000.

The 1912 directory gives Toronto's population at 443,751 persons as opposed to 374,000 given by the Dominion census.

Eighty ratepayers of East Oxford petitioned the County Council for an investigation into the expenditure of money on the county roads.

An Ohio man wrote a letter to a St. Thomas paper claiming to know the whereabouts of the Bessemer No. 2 car ferry which sank in 1909.

A bill will be introduced by the Dominion Government providing for the appointment of a third member on the Civil Service Commission.

George Powers, a Canadian Express Co. messenger, who fled with $10,000, was sentenced to two years in the penitentiary at Winnipeg yesterday. All the money was recovered.

Mrs. Catherine Desroche died at her home twelve miles from Niagara Falls early yesterday as the result of drinking wood alcohol Thursday night. It is believed she committed suicide.

The writ for the South Renfrew Federal bye-election was issued yesterday. Nominations will take place on Feb. 15 and elections on Feb. 22. This will mean a sharp and lively campaign.

A mysterious quadruple murder, in which two men and two women were killed by stabbing or by having their throats cut with a razor, occurred yesterday in Lawrence, Mass. Revenge is the probable motive.

Gen. Baden-Powell, leader of the boy scouts, who is at present touring the U. S., will visit Ottawa in the fall. After his present tour of one month in the United States, he will return to England before coming to Canada.

A bill will be introduced in the Alberta Legislature by Government members providing for single taxation in villages in the province. If it proves successful the entire taxation of the province will be on the single tax basis.

A syndicate which will guarantee the destruction of property by fire at the rate of $250 a fire was declared to exist in New York City by Judge Swann of the Court of General Sessions yesterday. There were 17,000 fires last year.

Hon. Col. Sam Hughes has obtained the consent of Sir Thomas Shaughnessy, Col. Sir William Mackenzie, C. M. Hays, and Hon. Frank Cochrane to act as an advisory committee for military transport on the Canadian railways. The gentlemen will have the rank of full honorary colonel.

Probing Chicago Fire.

Chicago, Feb. 3.—Special agents of the Department of Justice are investigating the fire which destroyed the Open Board of Trade building here on Dec. 19 last.

The investigators refuse to discuss the cause of their work, but it is said valuable records which would have thrown light on the McNamara bomb cases were destroyed in the fire.

Twenty-one unions had offices in the building.

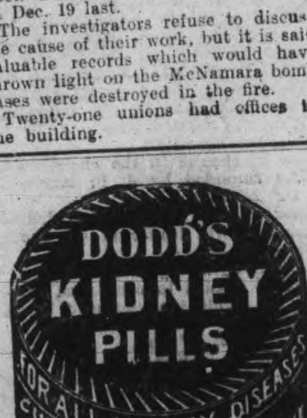

SEALED TENDERS, addressed to the undersigned, and endorsed "Tender for Dam and Sluiceways at Lake Quinze Que., will be received until 4.00 P.M., on Thursday, February 15, 1912, for the construction of a Dam and Sluiceways below the outlet of Lake Quinte at the head of Maple Rapids, in the townships of Guerin and Baby, County of Bontiac, Que.

Plans, specification and form of contract can be seen and forms of tender obtained at this Department and at the offices of J. G. Sing, Esq., District Engineer, Confederation Life Building, Toronto, Ont., J. L. Michand, Esq., District Engineer, Merchants Bank Building, St. James St., Montreal, and on application to the Postmaster at Haileybury, Ont.

Persons tendering are notified that tenders will not be considered unless made on the printed forms supplied, and signed with their actual signatures, stating their occupations and places of residence. In the case of firms, the actual signature, the nature of the occupation, and place of residence of each member of the firm must be given.

Each tender must be accompanied by an accepted cheque on a chartered bank, payable to the order of the Honourable the Minister of Public Works, equal to ten per cent (10 p.c.) of the amount of the tender, which will be forfeited if the person tendering decline to enter into a contract when called upon to do so, or fail to complete the work contracted for. If the tender be not accepted the cheque will be returned.

The Department does not bind itself to accept the lowest or any tender.

By order,
R. C. DESROCHERS,
Secretary.

Department of Public Works,
Ottawa, January 17, 1912.

Newspapers will not be paid for this advertisement if they insert it without authority from the department.

A WOMAN'S WAY TO GET RELIEF

TAKE GIN PILLS FOR LAME BACK.

TYNESIDE, P. O., ONT.

"I received your sample of Gin Pills and after using them, I felt so much better that I got a box at my druggist's and now I am taking the third box. The pain across my back and kidneys has almost entirely gone and I am better than I have been for years. I strongly advise all women who suffer from Pain in the Back and Weak Kidneys, to try Gin Pills". MRS. T. HARRIS.

Gin Pills contain the well known medicinal properties of Gin as well as other curative agents—but do not contain alcohol. Gin Pills are guaranteed by the largest wholesale drug house in the British Empire to give complete satisfaction or money refunded. 50c. box, 6 for $2.50—sample free if you write National Drug and Chemical Co. of Canada, Limited, Dept. B Toronto.

If the bowels are constipated take National Lazy Liver Pills, 25c. box. 98

D.L. & W. SCRANTON COAL

THE BEST ON THE MARKET

Egg and Stove........$7.50 ton
Chestnut............$7.75 "
No. 2 Nut..........$6.50 "

Wm. SCOTT Co.

Phone No. 264 - - Both Phones

IMITATION is the most sincere form of flattery. That is why some dealers advertise various kinds of Scranton Coal

There is only one genuine—that is the

D.L. & W. SCRANTON

We sell it at the following prices for January

Stove and Egg..........$7.50
Chestnut...............$7.75
Pea Coal...............$6.50
Hardwood,......$6.00 per cord
First-class mixed wood $4.50 per cord

Cutting and splitting extra.

R. Hicks & Co

248 MURRAY STREET

Lehigh Valley COAL

Best in the World

January Prices will be follows—:

Egg and Stove Coal $7.50 per ton
Nut Coal.........$7.75 per
Pea Coal.........$6.50 per ton
Also first-class Hardwood $6.00 per cord. Mixed Wood $4.50
Cutting & splitting extra

— FOR SALE BY —

J. E. A. Fitzgerald

Both Phones 111

Coal Results

¶ We sell the very best quality of hard coal, as good as we know how to buy.

¶ Are you getting results from the coal you are now using? Are you sure it is good? Are you burning it the right way?

¶ There is a deal of difference in how you handle the range or furnace. Our long experience tells us that fact, and we are ready to advise any in doubt as to the best way to make use of coal as fuel.

JANUARY PRICES FOR COAL

Egg and Stove $7.50 per ton
Nut $7.75. No. 2 Nut $6.50 ton

THE PETERBORO FUEL & CARTAGE CO LIMITED

162 Charlotte-St. Telephones—(Bell 261 270, (Machine)—270.
134 Alymer-St. Tel. Bell 302

BARGAINS IN PROPERTY FOR SALE

100 ACRE FARM

four miles from Peterboro, 80 acres under cultivation, balance pasture land and mixed wood, soil clay loam, rolling, few stones. good wells, 1½ storey brick house, frame driving shed, small barn. Price **$3,500**

75 ACRE FARM

73 acres under cultivation, balance hardwood timber, soil good sandy loam in high state of cultivation, well fenced, 1½ storey brick house, with furnace, cistren, good well. Frame barn, with good stabling underneath. Farm is located within short distance of school, church, post office and railway station. Price **$6,200**

ONE & A HALF STOREY

Frame House, East City. Parlor, dining room, kitchen, pantry and bedrooms, shed and good frame stable, large lot. May be purchased on easy terms of payment Price **$1,200**

2 STOREY AND ATTIC

Frame House, south, good concrete foundation, parlor, dining room, kitchen, pantry, 5 bedrooms, good well. Easy terms of payment. Price.. **$2,000**

2 Choice Building Lots, Engleburn Park, $8.00 per foot.

Building Lots at Byersville, $150.00 per lot, Terms $10.00 cash and $5.00 per month.

FOR RENT—First-class residence, with all modern improvements, centrally located, Rent $22,00 per month

J. T. O'CONNELL & Co.

136 Hunter St. Phone 376

LOCAL CHURCH CALENDAR

SUNDAY, FEB. 4, 1912

ST. PETER'S ROMAN CATHOLIC.

Low mass 8 a.m., 9.15 a.m.
High mass 10.30 a.m.
Vespers 7 p.m., with sermon.

ST. JOHN'S CHURCH.

Rev. Canon Davidson, rector.

Septuagesima Sunday.
Holy Communion 8.30 and 11.
Offertory, "Lay not up for yourselves."—Rogers.
3 p.m. Sunday school and Bible classes.
7 p.m. Evensong and sermon.
Offertory solo, by Mrs. Ryerson Ritchie.

ST. LUKE'S CHURCH.

Rev. F. J. Sawers, M.A., rector.

Septuagesima Sunday.
10 a.m. Holy Baptism.
11 a.m., Holy Communion and sermon. Subject, "Why we believe in the Sacraments."
3 p.m., Sunday school and Bible classes.
The Rector's Bible Class in the church.
7 p.m., Evening Prayer and sermon. The rector will preach at both services. All seats free.
Confirmation classes will meet on Monday afternoon at 4.30 for boys and girls, and on Monday evening at 8 p.m. for adults.

ALL SAINTS'.

Rev. R. B. Grobb, M.A., rector

Septuagesima Sunday.
11 a.m.—Morning Prayer and Holy Communion.
3 p.m.—Young men and young women's Bible Class, conducted by Mr. Sisson in the church.
7 p.m.—Evening Prayer and Sermon. The rector will preach at both services.

ST. ANDREW'S PRESBYTERIAN.

Rev. James Rollins, B.A., minister.

11 a.m.—Divine service. Minister will preach.
3 p.m.—Sunday school, general Bible Class. Teacher, F. E. Kerr.
7 p.m.—Divine service. Minister will preach. Subject, "The Tragedy in a

Catarrhozone

Cures Permanently BRONCHITIS, COUGHS, COLDS, ASTHMA, CATARRH

Throw medicine to the dogs. At best they are unpleasant, often useless. You are suffering from some disease of the throat, nose, or lungs, Doctors call it Bronchitis, Asthma, or Catarrh, or it is a slight or severe cold. Germs cause these diseases—they have a common root.

Catarrhozone destroys disease germs, but it does more, it heals disease tissue.

CATARRHOZONE is little drops of healing carried by air to the exact place where Catarrh exists. Observe. Catarrhozone not only destroys the cause, but immediately repairs the result of diseased condition.

Catarrhozone means little drops of healing carried by air and placed over the lungs, throat, and nasal passages.

Catarrhozone is endorsed by doctors, druggists, and by thousands of Canadian people who have used it.

Catarrhozone

Yes, Sir, it is taken in air.

"Little drops of healing" carried by air to weak places in the lungs, throat, and nasal passages.

Three sizes: 25c, 50c, and $1.00, at druggists, or by mail postpaid from The Catarrhozone Co., Buffalo, N. Y. and Kingston, Ont.

Great Man's Tent." Continuing studies in Genesis.
H. C. Treneer, organist and choirmaster. Seats free. Strangers welcome.

ST. PAUL'S PRESBYTERIAN.

Rev. Robert Pogue, pastor.

10.30 a.m.—Congregational prayer meeting.
11.00 a.m.—Morning worship. The pastor will preach on Church Union.
3.00 p.m.—Sabbath school.
3 p.m.—Young Men's Bible Class. Teacher, H. B. Cowan.
3.00 p.m.—Men's Adult Bible Class. Teacher, Rev. R. Pogue.
7.00 p.m.—The pastor will preach a special sermon to young people, it being "Young People's Day," in the Presbyterian Church throughout Canada.

KNOX PRESBYTERIAN.

Rev. H. J. Keith, M. A., B.D., pastor.

10.40 a.m.—Elders prayer meeting in the vestry.
11 a.m.—Morning service. Subject, "Searchers with good results."
3 p.m.—Sunday school and Bible classes and Brotherhood Bible class in Brotherhood room, to which all men are invited.
7 p.m.—Evening service. Subject, "The Twelve Apostles."—Rom. ii., John.
Strangers welcome. Seats free. An important meeting of the Session will be held at close of the evening service.

GEORGE ST. METHODIST.

Rev Isaac Couch, pastor.

9.45—Love Feast and Fellowship service.
11 a.m.—Preaching on Sacramental service by the pastor.
2.30 p.m.—Sunday school and Bible classes.
7 p.m.—The pastor will preach. Subject, "The Real Idea of Success."

Music.
Morning Hymn Anthem—"My Jesus I Love Thee."
Evening Anthem—"Lord of Heaven"—Rossi.
Tenor Solo—"The Master Guardeth"—McGranhan—George Deacon.
Soprano Solo—"Forever More"—Bonheur—Mrs. J. H. Renwick.

CHARLOTTE ST. METHODIST.

Rev Geo W. Henderson, pastor

Decision Day and Quarterly Services.
10 a.m.—The prayer hour.
11 a.m.—"The Fullness of the Spirit." Sacrament of the Lord's Supper.
2.30 p.m.—The Sunday school. The Men's Bible Class.
7 p.m.—"The Holy Spirit. How grieved?" Reception of members.

MARK ST. METHODIST.

Rev. C. E. Cragg, pastor.

11 a.m.—Morning worship. Subject. "Church Union." All members and adherents are asked to make a special effort to be present as ballots for voting on church union will be distributed.
2.45 p.m.—Sunday school and Bible Classes.
7 p.m.—Young men's service—The pastor will preach at both services.
Monday, 4 p.m.—Mission Band.
Monday, 8 p.m.—The Young People's Society. In addition to their regular meeting a debate will be given by members of the Young Men's Club. Refreshments will be served. All young people invited.
Wednesday, 8 p.m.—Prayer service conducted by the Women's Missionary Society. Mrs. Kendry will deliver the address.

ST. JAMES' METHODIST.

Rev. J. G. Brown, M.A., pastor.

10 a.m.—Class meeting.
11 a.m.—Morning worship.
2.30 p.m.—Sunday school.
7 p.m.—Evening worship.
Evangelistic services will be held each night during the week. Rev. A. C. Huffman of Warsaw, will assist the pastor.

MURRAY STREET BAPTIST.

Rev. J. R. Webb, pastor. Residence, 194 London street.

Sunday, Feb. 4th, 1912.
11 a.m., the pastor will preach. The ordinance of the Lord's Supper and reception of new members.
3 p.m.—Sunday school and Bible Classes.
7 p.m.—The pastor preaching
Strangers cordially welcomed.

PARK ST. BAPTIST CHURCH.

Rev. W. C. Riddiford, pastor.

11 a.m.—A message for troubled hearts. Reception of new members and Lord's Supper at close of service.
3 p.m.—Bible school.
Helping Hand Bible Class for men. Teacher, Rev. W. C. Riddiford. Topic, "The best life to live."
7 p.m.—Sermon No. 2 in series. Subject, "Does the Church of Christ exist to-day?"
Wednesday—Regular prayer meeting. Everybody invited.
Thursday, 8 p.m.—Quarterly business meeting of the church. Reports are expected from all secretaries.

FIRST CHURCH OF CHRIST SCIENTISTS.

378 Aylmer street.

Services as follows:—
Sunday 11 a.m. and 7 p.m.
Sunday school 12.15 p.m.
Wednesday 8 p.m. testimony meeting.
A free reading room, open Monday, Wednesday and Saturday from 2 to 5 p.m.
Subject for Sunday, Feb. 4th, "Love."

GOSPEL HALL.

The usual services will be held to-morrow. Subject, "Sowing and Reaping."

SALVATION ARMY.

2 p.m.—Sunday school.
3 p.m.—Free and easy meeting.
7 p.m.—Evening worship.

Would Marry When Married.

Belleville, Jan. 31.—Edward Symons, a middle-aged man, is confined in the county jail here on a charge of perjury. The accused at the village of Tweed secured a marriage license, alleging he was a bachelor, whereas he has a wife and family living in this county. Symons did not, however, marry the second time. Before the county judge the accused pleaded guilty to perjury, and judgment in the case was reserved until Tuesday next.

In Mourning For Month.

Ottawa, Jan. 31.—The following official bulletin on the period of mourning on account of the death of the Duke of Fife, was issued at Government House at noon:

"Owing to the death of the Duke of Fife His Excellency the Governor-General and Her Royal Highness the Duchess of Connaught will attend no public functions for one month. The engagement to visit Montreal is, therefore, cancelled."

CURED OF EPILEPSY

A Case That Should Bring Hope to Other Sufferers

Epilepsy is one of the most serious troubles that afflicts the human race. This trouble is also known as "falling sickness," or "fits." The patient suddenly loses consciousness and falls. The muscles become rigid and there is a twitching of the face and limbs, sometimes accompanied by frothing of the mouth. The convulsion is followed by a deep sleep varying in duration. In the early stages the attack may only occur at intervals of several months, but as the disease progresses they become more and more frequent, the patient becomes more debilitated and the mind weakened. Epilepsy is generally regarded as incurable, but taken in its earliest stages has in many cases been cured by Dr. Williams' Pink Pills which enrich the blood, strengthen the system, thus enabling it to resist the progress of the disease. The following case will be of interest to any who suffer from this terrible malady. Mrs. John Mather, Bancroft, Ont., says: "My little son, Clive, at the age of five was stricken with spasms or fits and despite all we did for him, for the next five years was afflicted with them, apparently growing worse. He was under the care, at various times, of five different doctors, but they did him no good. He was growing worse all the time, until he got so bad he would sometimes have twelve of these spasms in twenty-four hours. I sent him to the Sick Children's Hospital, where they pronounced the trouble epilepsy, but did not help him. Later he was treated by a specialist but to no avail. I was almost in despair when my mother advised me to give him Dr. Williams' Pink Pills. I got the pills and gave them to him, strictly following the directions as to diet. He continued taking the pills for several months, the spasms gradually becoming less frequently, and with less severity, and finally they ceased altogether. It is about two years since he took the last of the pills and he has not had a fit in that time, and is now as well and strong as other boys of his age. I have great reason to be grateful for what the pills have done for him, and hope this may be of value to some other sufferer."

These pills are sold by all medicine dealers or may be had by mail at cents a box, or six boxes for $2.50. The Dr. Williams' Medicine Co., Brockville, Ont.

A Prince Who Can Dance.

Prince George of Servia is an intrepid dancer. It seems that etiquette forbids the cessation of a dance while his royal highness is on the floor. Recently the prince outdid himself. "The dance went on until the majority of the dancers presented a lamentable sight," according to the report of a foreign correspondent. "Half fainting, they ran after the prince regardless of step or time and oblivious of all but the risk of being trampled on or dashed against the wall." The prince ignored timid remonstrances. He shouted to his friends: "Never give in! Show your mettle!" He ordered the orchestra to double the time. At last the conductor feigned sickness, and the music stopped. Next day many of the guests were confined to bed, too exhausted even to partake of food. Prince George went for a ride on a spirited animal and complained to a comrade of the little opportunity for adequate exercise to be found in Belgrade.

In dry air sound travels 7,442 feet per second; in water, 4,900 feet; in iron, 17,500 feet.

Of 1,131 aliens naturalised in Britain last year 390 came from Russia and 317 from Germany; 408 settled in London.

Cook's Cotton Root Compound.

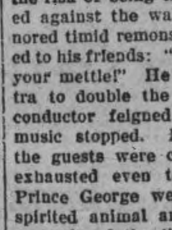

The great Uterine Tonic, and only safe effectual Monthly Regulator on which women can depend. Sold in three degrees of strength—No. 1, $1; No. 2, 10 degrees stronger, $3; No. 3, for special cases, $5 per box. Sold by all druggists, or sent prepaid on receipt of price. Free pamphlet. Address: THE COOK MEDICINE CO., TORONTO, ONT. (Formerly Windsor)

ENFORCING THE POINT

OBJECT LESSONS BROUGHT INTO PARLIAMENTARY DEBATE.

British Member For Rugby Recently Took a New Miner's Lamp Into the House and Attracted Great Interest —Haldane's Cordite Cane — Two Irish Pieces of Evidence — Sailorman Brings His Ears.

Every school teacher knows that a thing may be described for hours without producing much effect upon a class of children, but if the object be actually produced an impression is made upon their young minds which is never erased. He knows, then, the value of object lessons. Counsel in big cases in the law courts also seldom lose sight of the uses to which a well-constructed model, plan, or map may be put, and everybody knows that it is no uncommon thing for the actual instruments and accessories of a crime to be produced and handed to the judge and jury. Nevertheless, even with those daily examples of the use of an object lesson in illustrating a point, or making evidence clear, the members of the House of Commons very seldom resort to it, and members look upon anything of this sort as quite in the way of being a dramatic episode.

For instance, quite a little flutter was caused in the House of Commons the other night when Mr. Baird, the hon. member for Rugby, in the middle of a speech on the relative merits and different styles of lamps used in mines, suddenly produced a coal miner's cap of the type worn in Scotland, to the front of which a small lamp was attached. This he proceeded to put on his head, and showed how this particular lamp and its attachment made the work of the miner easier and safer. This simple little object lesson impressed the House wonderfully, and the member for Rugby had the satisfaction of learning later that he had brought many opponents to his own view-point.

Long before Lord Haldane was removed to the upper regions of the House of Lords he resorted to what might seem a very daring and dramatic method of enforcing his point. The composition and manufacture of that terrible explosive cordite were to be debated, and the Secretary for War wished to make certain points with regard to it plain to the House. But fire-arms and explosives and such-like dangerous things are not allowed in the precincts of the House. Nevertheless, when the dramatic moment arrived, Mr. Haldane startled his fellow members by holding up his walking-stick—an unprecedented thing in itself—and quietly explained that this innocent-looking cane was really made of cordite.

It will be remembered that the working model of a battering ram figured in an Irish debate some time since. Mr. Swift MacNeill, the hero of many a little scene in the House, was the hero of this one also, for it was he who produced it to show certain methods of eviction employed in this "disthressful counthry." He wanted to give his fellow members a sight of at least one of the wrongs of Ireland. Doubtless this object lesson had its effect. Had Mr. Swift MacNeill merely stated that the police battered down the doors of the peasants' cottages his words might have gone into one ear and out of the other as far as his fellow members were concerned, but when he actually produced a model of the ram with which the battering was done, he produced more effect than a score of fiery speeches would have done.

Even the humble potato has figured in the People's Chamber—quite apart from its daily appearance in the dining-room downstairs. It goes without saying that the potatoes used as an object lesson by the representative of Connaught constituency were neither boiled, baked, nor fried. In fact they were "threaded" on a short piece of string, and were so small and under-sized that they looked little bigger than the chestnuts which boys carry about similarly strung. The hon. member explained to an astonished House that these three under-sized potatoes represent the entire product of the potato patch of one of his constituents. He had no difficulty, after dangling this string of potatoes before the eyes of his fellow members, in convincing them that the potato crop had failed and that something must be done.

Perhaps the rule which prohibits the introduction of fire-arms into St. Stephen's without special leave of Mr. Speaker, comes down from the day when Mr. Percival, then the Prime Minister, was shot by Mr. Majoribanks when making an effective display of a magazine rifle which he had brought down with him to illustrate some special point which he wanted to make in his speech. He succeeded in bringing the harmless unloaded weapon into the building, but not in smuggling it into the Commons, so he had to be content with the far less satisfactory method of verbal explanation. His object lesson was spoiled.

But a dagger was once not only brought in the House of Commons, but dramatically produced. The episode occurred, not three hundred years ago, as might be supposed, but barely thirty. An angry M.P. threw a dagger on the floor of the House, declaring dramatically that there had been times, which he rather regretted were not the present, when a man would have been killed for less provocation than he had himself received. The object lesson in assassination fell rather flat, for the House laughed.

In 1738 a merchant captain, named Jenkins, was admitted to the Bar of the House in order to tell his tale of torture by the Spaniards. As he spoke he pushed his long hair aside and showed that he was earless. Then he took from his pocket a piece of paper and thrilled the House with horror when he unwrapped it and held up between finger and thumb one of his own severed ears! This dramatic episode brought on a war which was long threatened between Britain and Spain.

TO CURE A COLD IN ONE DAY

Take LAXATIVE BROMO Quinine Tablets Druggists refund money if it fails to cure. E. W. GROVE'S signature is on each box 25c.

THE DOMINION BANK

PROCEEDINGS OF THE FORTY-FIRST ANNUAL GENERAL MEETING OF THE SHAREHOLDERS.

THE FORTY-FIRST ANNUAL GENERAL MEETING OF THE DOMINION BANK was held at the Banking House of the Institution, Toronto, on Wednesday, 31st January, 1912.

Among those present were noticed: Sir Edmund B. Osler, W. D. Matthews, James Carruthers, R. J. Christie, A. W. Austin, Barlow Cumberland, F. J. Harris (Hamilton), C. A. Bogert, Dr. Thomas Armstrong, H. W. Wilcox (Whitby), James Matthews, Dr. Grasett, J. D. Warde, E. W. Langley, George Pim, D. J. McIntyre, C. S. Pim, W. C. Crowther, L. H. Baldwin, A. Munro Grier, K.C., W. K. Pearce, H. G. Gates (Hamilton), L. A. Hamilton, H. A. Foster, J. H. Paterson, J. F. Kavanagh (Hamilton), Charles E. Lee, Henry Gooderham, David Smith, E. H. Osler (Cobourg), F. H. Gooch, E. A. Begg, W. T. Ramsay, C. H. Edwards, William Mulock, H. B. Hodgins, Wallace Jones, J. K. Niven, Rev. T. W. Paterson, H. Gordon Mackenzie, W. Gibson Cassels, W. Cecil Lee, J. Gordon Jones, John Stewart, Alex. C. Morris, Peter MacDonald, J. H. Horsey, A. R. Boswell, K.C., H. Crewe, William Ross, Col. G. T. Denison, James E. Baillie, Hon. J. J. Foy, F. L. Patton, William Ince, Aemilius Baldwin, William Crocker, D'Arcy Martin, K.C., (Hamilton), G. N. Reynolds, F. D. Brown, H. J. Bethune, W. E. Carswell, S. Jeffrey (Port Perry), W. L. Matthews, R. M. Gray, Andrew Semple, S. Samuel, J. G. Ramsey, T. W. Forwood, Leighton McCarthy, K.C., H. S. Osler, K.C., C. Walker, Victor Cawthra, Thomas Meredith, S. Nordheimer, W. H. Merritt, Dr. Charles O'Reilly, Robert Ross (Lindsay), H. S. Harwood, Jacob E. Finkle, W. H. Knowlton, A. H. Campbell, J. W. Murray (Belleville).

It was moved by Mr. A. W. Austin, seconded by Mr. H. W. Wilcox, that Sir Edmund B. Osler do take the chair, and that Mr. C. A. Bogert do act as secretary.

Messrs. A. R. Boswell and W. Gibson Cassells were appointed Scrutineers.

The Secretary read the Report of the Directors to the Shareholders, and submitted the Annual Statement of the affairs of the Bank, which is as follows:—

TO THE SHAREHOLDERS:

The Directors beg to present the following Statement of the result of the business of the Bank for the year ending 30th December, 1911:

Balance of Profit and Loss Account, 31st December, 1910			$305,067 56
Premium received on new Capital Stock			702,799 37
Profits for the year ending 30th December, 1911, after deducting charges of management, etc., and making provision for the bad and doubtful debts			704,045 94
Making a total of			$1,711,912 87
Which has been disposed of as follows:			
Dividend 3 p.c., paid 1st April, 1911	$120,000 00		
Dividend 3 p.c., paid 3rd July, 1911	120,000 00		
Dividend 3 p.c., paid 2nd October, 1911	129,706 50		
Dividend 3 p.c., payable 2nd Jan., 1912	139,290 90		
		$508,997 40	
Transferred to Reserve Fund		702,799 37	
			$1,211,796 77
Balance of Profit and Loss carried forward			$500,116 10

RESERVE FUND

Balance at credit of account 31st December, 1910	$5,000,000 00
Transferred from Profit and Loss Account	702,799 37
	$5,702,709 37

In presenting the Annual Statement of the affairs of the Bank covering the year just closed your Directors have to report that there has been continued improvement in every respect. The Institution has shared fully in the widespread prosperity of the country, with a satisfactory increase in the net profits earned.

The following Branches were established during the period under review; Welland, Ont.; Granville Street, Vancouver, B.C.; Hillhurst (Calgary), Alberta; Norwood (Edmonton), Alberta; St John's [Winnipeg], Manitoba.

In view of the steadily increasing volume of business between Canada and Great Britain, and to generally further the Bank's interests, a Branch opened in London, England, in July last—the results already shown justify this action.

The new buildings at Calgary, Albert; Saskatoon, Sask; Brandon, Man.; Dovercourt Road and Bloor Street, Toronto; Lee Avenue, Toronto, and St. Clair Avenue and Vaughan Road, Toronto, referred to in the last Annual Report, have been completed, with the result that commodious and handsome premises have been provided at these points, which we anticipate will meet our requirements for many years to come.

It is the intention during 1912 to erect buildings for the following Branches in Toronto: Dufferin Street and St. Clair Avenue, and Deer Park—corner Yonge Street and St. Clair Avenue.

Arrangements are under way to establish new Offices at several important and desirable Canadian points during the present year, which it is considered will eventually prove sources of profit to the Bank.

The Branches at Summerberry and Melville, Sask., were closed in 1911.

Owing to the general expansion of the Bank's business and to provide for increasing demands for Circulation, it was considered advisable to offer to the Shareholders in July, 1911, $1,000,000 of new Capital Stock at 200. Rights to subscribe for this issue expired on the 15th January, 1912, at which date $975,700 of the amount was subscribed, and $807,852.50 paid up. When full payment of the new issue has been made the Bank's paid-up Capital will be $5,000,000, and the Reserve Fund $6,000,000. The authorized Capital Stock is $10,000,000, and the unallotted balance, $5,000,000, will be issued from time to time as conditions warrant.

The Balance Sheet of the Bank, showing the various Assets and Liabilities at the close of business on the 30th December, 1911, has been verified by your Directors, who, in addition, have examined and found to be correct the Cash Assets and investments mentioned therein.

All Branches of the Bank have been inspected during the past twelve months.

E. B. OSLER,
President.

Toronto, 31st January, 1912.

The report was adopted.

The thanks of the Shareholders were tendered to the President, Vice-President and Directors for their services during the year, and to the General Manager and other Officers of the Bank for the efficient performance of their respective duties.

The following gentlemen were duly elected Directors for the ensuing year: Messrs. A. W. Austin, W. R. Brock, James Carruthers, R. J. Christie, J. C. Eaton, J. J. Foy, K.C., M.L.A.; W. D. Matthews, A. M. Nanton and Sir Edmund B. Osler, M.P.

At a subsequent meeting of the Directors, Sir Edmund B. Osler, M.P., was elected President, and Mr. W. D. Matthews Vice-President for the ensuing term.

GENERAL STATEMENT

LIABILITIES

Notes in circulation		$4,649,068 00
Deposits not bearing interest	$7,096,594 48	
Deposits bearing interest (including interest accrued to date)	46,451,270 57	
		53,547,865 05
Deposits by other Banks in Canada		206,409 51
Balances due to Banks in foreign countries		577,683 79
Total Liabilities to the Public		$58,980,976 35
Capital Stock Paid up		4,702,799 38
Reserve Fund	$5,702,799 37	
Balance of Profits carried forward	500,116 10	
Dividend No. 117, payable 2nd January, 1912	139,290 90	
Former Dividends unclaimed	333 00	
Reserved for Rebate on Bills Discounted, Exchange, etc.	153,237 83	
		6,495,777 22
		$70,179,552 95

ASSETS

Specie	$1,500,670 23	
Dominion Government Demand Notes	6,753,220 25	
Notes of and Cheques on other Banks	3,592,601 10	
Balances due from other Banks in Canada	230,269 75	
Balances due by Agents in the United Kingdom and Banks in foreign countries	1,604,913 49	
	$13,681,674 82	
Provincial Government securities	445,418 50	
Canadian Municipal Securities and British or Foreign or Colonial Public Securities other than Canadian	634,788 84	
Railway and other Bonds, Debentures and Stocks	5,800,742 11	
Loans on Call, secured by Stocks and Bonds	6,448,428 97	
		27,011,053 24
Bills Discounted and Advances Current	40,492,726 32	
Deposit with Dominion Government for security of Note Circulation	190,000 00	
Overdue Debts (estimated loss provided for)	124,081 01	
Real Estate, other than Bank Premises	102,100 49	
Mortgages	20,620 00	
Bank Premises	2,234,000 00	
Other Assets not included under foregoing heads	4,971 89	
		43,168,499 71
		$70,179,552 95

C. A. BOGERT,
General Manager.

Toronto, 30th December, 1911.

Analysis shows that of all the numerous varieties of potatoes the violet-tinted ones possess the greatest nutritive value.

You know how your neighbor ought to live, but can you show him.

The presence of troops has awed the Lawrence, Mass., textile strikers.

DOMINION CHINESE CAFE

Modern and up-to-date dining rooms also private dining tables. Drop in and try our special Chinese Dishes—nothing but the best of steaks and chops used. We guarantee the best of satisfaction to strangers and all our patrons.

328 GEORGE STREET

Open from 7 a.m. to 2 a.m. Tom Him, Manager

BEAUTIFUL EYES

are made beautiful by long, silky lashes and well defined, lustrous brows. Eyes, like diamonds, depend on their setting. The beauties of the face are lost is the eye brows are thin and scanty, and the lashes are thing and scanty. Parisian Lash Lustre grows beautiful, soft, silky lashes. It has done so for society women throughout Europe, and it comes here well recommended to do the same for you. Parisian Lash Lustre is not a dye or colorator, but a scientific preparation for beautifying the eye lashes and brows. Our guarantee goes with every box of Parisian Lash Lustre. A two weeks' treatment will bring beauty to your eyes that you have never before possessed. By mail, prepaid, in opal boxes on receipt of price, fifty cents. B. V. Marion, sole distributor, Bridgeburg, Ont.

30 pair odd C. & B. CORSETS, regular $1.25 .... 75c

PRICES THAT CLAIM ATTENTION

OUR ENTIRE STOCK TO CHOOSE FROM - - NO RESERVE

3 only LADIES' TWEED COATS, reg. $8.00 & $10.00 $2.00

1st Floor

DRESS GOODS ENDS

SEVERAL DOZEN DRESS GOODS ENDS, in the most popular weaves and in dark and light colors, Regular 50c and 75c, for .... yard 35c
ABOUT 200 YARDS OF CHIFFON TAFFETA SILKS, light and dark colorings. Regular 75c for 25c
A FEW ONLY LADIES' SWEATERS, red trimmed with white, white trimmed with red, which sold formerly at $3.25 and $4.00. Sale price $2.00
JUST ARRIVED—A LARGE QUANTITY OF 31" SWISS EMBROIDERY, which will be displayed in window. Regular price 35c. Sale price 25c
LADIES' NEW CROCHET TIES, plain and stripe colorings. Special at 50c

2nd Floor

2 ONLY LADIES' GREY TWEED COATS, trimmed with Black Velvet and Green Braid. Regular $21.00. Sale price $8.50
WAISTS—A LARGE QUANTITY White and Paisley pattern Waists, reg. $4.00, Sale price $1.50
WHITE TAILORED WAISTS, which sold formerly at $3.25. Sale price $1.68
BLACK & BLUE SILK NET WAISTS reg. price $4.50, sale price $2.98
75 SILK MOREEN UNDERSKIRTS, all colors, dark and light. Regular price $5.00. Sale price cut in half $2.50
HEAVY TWEED SKIRTS reg. $8.50 for $5.00
MILLINERY WINGS, regular $1.00 for 25c, 50c for 15c

3rd & 4th Floors

CARPETS AND RUGS

TAPESTRY RUGS, size 3½ x 4 yds., floral and scroll designs and good colorings. Regular $13.00 for $8.68
4 ONLY TAPESTRY RUGS, size 2½ x 3 yds. floral designs. Regular $7.00 for $4.98
700 YARDS HEAVY REVERSIBLE UNION CARPET, 36" wide, good designs and colorings. Regular 55c Sale price .... yard 39c

DRAPERIES

200 YARDS SPOT & SMALL FIGURED CURTAIN MUSLINS, reg. 15c & 18c for, yd. 11c
1,000 YARDS COLORED CURTAIN MADRAS, from 42" to 50" wide, Oriental, floral and scroll designs, 55c for 39c, 65c for 42c, 75c for 50c, $1.10 & $1.35 for, per yd. 80c
7 DESIGNS IN BEST QUALITY CABLE CORD LACE CURTAINS, plain and small figured centre with scroll border. Reg $5.00 and $6.00 for $3.98

NO GOODS EXCHANGED OR ON APPROVAL. - SAME COURTESY AS BEFORE TO OPEN ACCOUNT CUSTOMERS

Several Thousand Ladies' FANCY PINS, Special 60 for 5c

About 50 LADIES' HAT SHAPES, reg $2.00 & $3.00 Your choice . 19c

ROBERT FAIR & Co., Limited

EXPLANATION OF HOW IT'S DONE

Wonderment is on every hand—all kinds of questions as to how we can make such inducements. Well, the Dinner Sets and Wall Paper are 1911 sample sets and over-production stock. We are always ready to buy gold dollars for 50c, or, in other words, good staple goods at less than half price, to realize our prestige in buying test over selling ability. We now make the unheard of prices for your room or table:—

1st Offer—We will furnish grounded and gilt wall paper and border, and a man to put it on any dining room or bedroom—not more than 52 feet around the room—complete for $2.71

2nd Offer—We will furnish suitable gilt or silk wall paper and border and man to put it on any parlor or dining room—not more than 60 feet around the room. Nothing for you to do but pick your pattern and we will do the rest for $3.49

3rd Offer—We will furnish enough dishes to set any table of 12 persons with the famous Alfred Meakin's English Dinnerware, consisting of 12 cups and saucers, 12 dinner plates, 12 tea plates, 12 new soup plates, 12 bread and butter plates, 12 fruit dishes, 1 fruit dish, 2 cover dishes, 2 platters, 1 gravy, 1 pickle, 1 cream jug, 1 bowl, 1 sugar, in all 97 pieces, worth $18.00. for $9.95

4th Offer—We have a few sample Lemoges China Dinner and Tea Sets, with the usual style of French decoration, regular price $35.00. You may divide the price by 2 and take the set $17.50

6 only Tea sets, same make, 40 pieces, regular $12.00. Don't miss $12.00 worth, as good as gold, when you can get it for $6.00

We could tell you of many lines of China at half price; also Window Shades and Brass Curtain Rods that could not fail to make you wonder and ask the question: "Where did you get such nice goods so cheap?"

THE PEOPLE'S BENEFACTOR

Toronto 262-4 Queen W. **C. B. Routley's** Peterboro 379 George Street

The ONTARIO CONSOLIDATED MINES, Limited.

AUTHORIZED CAPITAL $850,000.00 — PAR VALUE OF SHARES 25c EACH

10 acres in the richest part of Cobalt, the world's most famous Silver Field. 4 acres prospected, showing 6 well defined calcite veins. Shaft 60 feet deep and all necessary buildings on property.

Write for prospectus, maps and special letter.

APPLICATIONS FOR STOCK FILLED IN ORDER OF RECEIPT.

FOR FURTHER PARTICULARS APPLY

MERSON & CO.

Members Standard Stock and Mining Exchange
16 KING ST. WEST, TORONTO, CANADA.

FIRST ANNUAL REPORT FOR PETERBORO PUBLIC LIBRARY

Number of Books on Hand 10,349—Membership Made up of 2144 Adults and 315 Juveniles and 42,737 Books Were Issued.

The following is the report of Mr. F. M. Dela Fosse, Librarian, to the Library Board—

E. H. D. Hall, Esq.,
Chairman Public Library Board
Peterborough.

Dear Sir,—I beg herewith to present my report on the work accomplished in the Library during the past year.

The building was thrown open to the public on Tuesday, Feb. 14, 1911 and the number of members who had joined, up to December 30 inclusive, was 2459; adults, 2144; Juveniles, 315. Seventy-nine members, 72 adults, and 7 juveniles, relinquished their tickets during the year, owing to various causes, such as leaving the city or objecting to the payment of fines for overdue books. In this connection I may state that the overdue fines left unpaid during the year amount to $1.35, the largest unpaid fine being 30c.

The number of books in the Library at the present time is 10349.

The books purchased amounted to 1036.

The number of volumes issued to December 30 inclusive was 42,737, fiction of course largely predominating.

I am glad to report that the card system for the issue of books is working well. During the year only one volume was deliberately stolen. Its value was 70c. As the purloiner had removed from the city and his whereabouts of his family was unknown, the book was lost to the library.

Some seven or eight volumes which had been unfortunately taken to infected houses or had been in houses when an infectious disease broke out, were also lost to circulation.

In four or five instances where books had been lost by borrowers, or damaged in a material way a demand was made for reimbursement which was in every instance cheerfully complied with.

It is impossible to state to what extent books may have been removed from the shelves without the formality of having them entered at the desk prior to borrowing them. I am fairly convinced, however, that loss, if there has been any loss, has been slight, as we have no record of any valuable volume having gone astray during the year.

There was a considerable amount of theft from the reading rooms more especially in the early part of the year and our magazine files are sadly depleted in consequence.

There was also a certain amount of mutilation of papers and periodicals, but nothing of this sort has been noticed since a notice to the effect that culprits would be severely dealt with if discovered, was placed in the papers.

THE READING ROOMS.

The reading rooms were extensively patronized during the whole year, the attendance, at a very conservative estimate of 30 a day, amounting for the ten and a half months to 8,220, exclusive of Sundays and holidays.

THE JUVENILE SECTION.

The juvenile section of the Library is the one that needs the most attention this year. Although many books were purchased to strengthen this department the avidity with which the young people have fastened on what has been provided for their intellectual pabulum has reduced not only some of the new books but very many of the old to a somewhat disreputable condition.

BOOK CIRCULATION.

The circulation has kept at a lively and healthy pace throughout the whole time the Library has been in operation. There was of course a slight falling off in the summer months, but a very fair average was maintained.

The highest Saturday output was on December 1st when 431 books were borrowed and the lowest on Feb. 18th, for which day the record shows an output of 116.

Three hundred and fifty-nine volumes had to be discarded during the year and upwards of 3,000 were repaired and placed again in circulation.

In addition to the books already enumerated there are stored in the basement some 152 volumes of a technical character which are entirely obsolete and worthless for library purposes and also some fifty books which owing to the absence of first or second volumes are rendered practically valueles.

DONATIONS.

We have received some very welcome presents during the year from friends of the institution, chief among them being some valuable works from the estate of the late Mr. A. C. Dunlop, which were presented by his daughter, Miss Dunlop.

Other donors were:—

Colonel Stevenson—Volumes of Hansard.

Ottawa Canadian Club—Transactions of the Club for 1910.

Mr. C. W. Ricketts, Toronto—The gold and silver coinage of England to reign of George III.

Mr. Gordon Lennox—Poems.

The Examiner—Newspaper Annual.

Amer. Theos. Society—The Changing World (Mrs. Besant.)

Mr. D. Burritt—Five volumes of fiction.

Mr. Bradley—One volume of fiction.

Thomas Allen—Greek Lexicon.

Intern. Tax Association—Reports for 1909 and 1910.

British Government — Two volumes Life of Lord Durham.

A Friend — Two volumes Piers Plowman.

We have also received from different departments of the Federal Government gifts of great value in the shape of maps, brochures and pamphlets as well as the ordinary publications detailing the work of the various departments. For these we are in large measure indebted to the kindness of our late member Hon. J. R. Stratton who always turned a ready ear to our requests for government literature. Our present member, Mr. J. H. Burnham, is also proving assiduous in helping us, and through him we are indebted for many gifts of maps from the Geographical department, as well as a magnificent panoramic view of the Rockies and two fine volumes on the Champlain Tercentenary, entitled "The King's Book of Quebec." The panoramic view of the Rockies has not yet arrived, but it is expected shortly from the department.

THE STAFF.

We sustained a distinct loss at the beginning of the present year by the resignation of Miss Cahill, the first assistant. Miss Cahill during her short tenure of the position had proved herself admirably adapted to her duties, and her resignation was greatly regretted, not only by her co-workers, but by the public in general. Miss Aylmer, the former second assistant, who took Miss Cahill's place at her departure, is, however, eminently fitted for the position, and I have no doubt that her services will prove as acceptable to the public as were those of her predecessor. Miss Sullivan, our second assistant, is doing excellent work and proving unremitting in her duties.

The janitor, Mr. Mathison, has been a very efficient and faithful guardian of the library and has striven in every way possible to discharge his duties properly.

WORK ACCOMPLISHED.

We were unable to obtain the services of the Government cataloguer till July, but notwithstanding the serious delay we have made fairly satisfactory headway with the classifying and cataloguing, and have been enabled to carry on the work without inconvenience to the public. At the present time about two thirds of the volumes in the library are shelf-listed, about one-half catalogued and the whole of them classified. We are enabled, therefore, to lay our hands on any book without much trouble, as they are placed in their proper sections on the shelves. The work of cataloguing and classifying has devolved largely on the assistants, and it gives me pleasure to pay a tribute to Miss Cahill and Miss Aylmer for the really excellent work that they have done in this department.

The record of what has been accomplished shows much that will never need to be done again. The whole system has had to be re-built on a different foundation, and this has, of course, meant the practical establishment of a new library. The re-painting, re-classifying, accessioning, equipping with card pockets and cards and looking after the repairing of a library of over ten thousand volumes has kept the staff busy, and much has been left undone which it is hoped the present year will see brought to fruition. It will take probably another year before the cataloguing of the maps, pamphlets and other literary matter will be completed, but the library now stands in solid favor with the public, and as they see it gradually emerging into greater and greater usefulness there can be no doubt but interest will become intensified.

One extremely gratifying feature of the work has been the warm interest evinced by the boys and girls from our public schools and from the Collegiate Institute. They have made splendid use of our reference and reading rooms, and in common with the older users of the library, have comported themselves in a manner that has added zest to the work. The anxiety that everyone, old or young, has shown to conform to the rules laid down by the Board has been one of the most pleasant and conspicuous traits of our library patrons.

All of which is respectfully submitted.

FRED M. DELAFOSSE,
Librarian.

WOMAN'S HAIR

Here's a Preparation That Makes Hair Fascinating

PARISIAN SAGE is the ideal hair tonic and beautifier of the present time.

It is compounded on the most advanced scientific principles, and nothing on the market to-day can compare with it.

It accomplishes so much more than the ordinary tonics, and does it so quickly that users are astonished.

PARISIAN SAGE kills the dandruff germs and eradicates dandruff in two weeks or money back.

Since its introduction into America it has become a prime favorite with women of refinement.

PARISIAN SAGE gives a fascinating lustre to women's hair and makes it beautiful. It makes the hair grow luxuriantly; it is the dantiest and most refreshing hair dressing that science has produced, and has not a particle of grease or stickiness in it.

A large bottle of PARISIAN SAGE costs but 50 cents at Wm. Madill's and dealers everywhere. The girl with the Auburn hair is on every package.

WHO'S COMING AND GOING

Miss Vera Bennett, of the local Business College, is spending the week end at her home in Havelock.

Miss May Laing and Miss May Lees went to Kingston yesterday to attend the senior year dance at Queen's University.

Mr. and Mrs. Lewis R. Arnott, announce the engagement of their eldest daughter, Laura, to Mr. Wilfred B. Powers, Trenton, Ont. The marriage will take place early in March.

ST. LUKE'S A.Y.P.A. HAD SLEIGH DRIVE

The Young People's Association of St. Luke's enjoyed a pleasant time last night, when over fifty young people were hospitably entertained at the home of Mr. Joshua Smithson in Otonabee. Four 'buses conveyed the young people.

Great Britain manufactures £16,000,000 worth of steel pens annually, France £8,500,000, the United States £21,000,000. It is calculated that over 4,000,000 pens are destroyed daily.

Dr. de Van's Female Pills

A reliable French regulator; never fails. These pills are exceedingly powerful in regulating the generative portion of the female system. Refuse all cheap imitations. Dr. de Van's are sold at $5 a box, or three for $10. Mailed to any address. The Scobell Drug Co., St. Catharines, Ont. Sold by the Warne Drug Co., Limited.

Parents Should Know

During the past week or two we have had a larger number of school children than usual brought to us to have their eyes examined for Glasses. Some were near sighted, same dull at school because of eye strain, some did not require Glasses. It is well that parents should know whether or not the childs eyes are both doing service equally and well. Immediate, timely attention saves your child much misery, and yourself future regrets. Children require keen sight and easy eyes to compete with their companions in school life.

IT IS USUALLY ADVISEABLE TO ARRANGE APPOINTMENT FOR EXAMINATION A DAY OR TWO IN ADVANCE.

J. W. BROWETT, OPTOMETRIST. Peterboro' OPTICAL INSTITUTE MARKET BUILDING.

HIGH-GRADE COAL OIL

Coal Oil is advancing in price and it would be well to lay in a stock before any further advance. Present prices:—

Prime White Canadian Oil at 14c per gal.
Prime White American Oil at 17c per gal.
Smokeless American Oil at..... 20c per gal.

Delivered free in any quantity to all parts of the city.

Our Smokeless American Oil is superior to any oil on the market, at any price.

CHINA CEMENT CO. 163 CHARLOTTE ST. Macfarlane Wilson, Mgr.
OILS, CEMENTS AND SOAPS WHOLESALE AND RETAIL.

FARMER LOST AN ARM IN STRAW CUTTER

Angus Gillies, a farmer residing in the village of Cambray, near Lindsay, lost one of his arms in a terrible accident on Thursday. The mitt caught in a straw cutter, drawing the arm into the machine where it was cut off below the elbow. He is 45 years of age.

Y.W.C.A. Notes

The Y.W.C.A. members are looking forward with pleasure to the Literary evening on Tuesday when Rev. F. J. Sawers will give an evening with John Greenleaf Whittier. Miss Scott will sing.

All friends of the Association are invited to enjoy this evening with the members.

Stock of **Ferns and Primroses** to be sold at greatly reduced prices. They must be sold to make room.

Mason's Floral Emporium WATER STREET

Fresh Vegetables
Onions, Lettuce, Celery.
Fresh Oysters
the best in town.
Navel Oranges
at all prices from 15c up.
Nuts, Grapes, Table Raisins
all fresh and of best quality.
Canned Goods

N. Minicolo
160 Hunter St. - Both Phones 337

THESE PRICES TALK

and tell an interesting story of practical economy for those who buy during this sale. Our regular prices are lower than most stores, hence these bargain prices are of particular importance.

If a Real Money-Saving Chance is of Interest to You, Read this "AD."

Presto Overcoat, button through style, reg. $15.00 value. Cash sale price $10.00

Penman's all wool, elastic rib, **Shirt & Drawers,** regular $2.00 per set. Now $1.50

Grey Diagonal Stripe Overcoat, velvet collar, button through style, a young man's coat, reg. $18.00. Cash sale price...... $13.50

Fancy Print Shirts, 75c values, sizes up to 18. Cash sale price 55c

Tweed Overcoats, single and double-breasted styles, regular $11.00 value. Cash sale price $7.90

—THE ABOVE PRICES GO INTO EFFECT TO-DAY—

Assortments are small but the values immense. It will be money in your pocket if you buy now.

H. LeBrun & Co.

Dr. T. P. McCullough
[illegible] Brock Street
Specialist Eye, Ear, Nose and Throat

THE DAILY REVIEW

BURN
Scranton COAL

VOL. LXIV., No. 30. PETERBOROUGH, ONT., CANADA, MONDAY, FEBRUARY 5, 1912 TEN CENTS PER WEEK.

THREE PERSONS PERISHED ; NIAGARA ICE BRIDGE BREAKS

Two Torontonians and Boy Hero Who Tried to Aid Them Drowned.

Were Carried Down to Their Death With Hundreds Powerless to Save Them.

Niagara Falls., Ont., Feb. 5.—Eldridge Stanton and wife, 19 Nanton avenue, Toronto, and Burrell Hecock, employed as clerk by a railroad office in Cleveland, lost their lives yesterday about noon, when the great ice bridge broke away without a moment's warning, carrying them to death in the whirlpool rapids. Four others who were on the bridge when it broke from shore escaped.

It was not definitely known until late last night that Mr. and Mrs. Stanton had perished, although little hope of their safety was entertained from the early afternoon. Descriptions of the appearance of the man, who died heroically in seeking to rescue a woman, the couple resigning themselves to their fate after failing to secure themselves to a rope thrown from the cantilever bridge, tallied with the appearance of Mr. Stanton and his wife, and their non-appearance confirmed the worst fears. Late last night A. N. Allen, proprietor of the Allen House, American side, where they had registered on Saturday, told the press that Mr. Stanton's suitcase and Mrs. Stanton's satchels were unclaimed. He said they had been frequent guests at his hotel.

With a report like a cannonade the bridge broke loose just before noon. Hecock and his friend, Ignatius Roth, Cleveland, were the only ones of the score on the bridge that did not anticipate danger and rush towards the shore. They had never visited the falls before and thought the noise of the moving bridge was part of the scenery. The frantic yells of their companions in peril finally induced them to rush towards the Canadian shore.

There were only seven pe[illegible]e in actual danger, the others being on the shore side of the crack that immediately formed. William Hill, who conducted the shack on the bridge, leaped from danger to shore. Before the bridge had moved a hundred feet, he leaped over ten feet of the water.

Michael Emendorfer, Lockport, N.Y., and Phillip Wending, Portland, Oregon, escaped by leaping ashore on the American side just below the upper bridge. Roth made a desperate leap for shore 700 feet below the upper bridge and escaped after being wet to the skin. He was taken to the Lafayette Hotel and sent home late last night.

Hecock lost his life through his efforts to aid in saving the woman. After Roth reached shore. Hecock and the man and woman became separated, Hecock being on one ice floe and the man and woman on another. They slowly floated down the stream while hundreds looked on helpless to save them. Before leaping, Wending hesitated a moment to take hold of a woman, but she fainted, her falling nearly precipitating the rest of the party into the river. Just as her ressuer had the woman firmly in his grip the ice gave way from under them and the two were separated. The woman fell backward but recovered somewhat and he made good his leap to safety. With a suddenness that was appalling the current swept the loosened floe on which the party of four remained hoping again hope for relief, into midstream where the sail to death was begun.

Directly behind the party was the shack that remained intact until the bend of the river was about to be rounded. Here the shack collapsed and the sight proved too much for the prisoners looking on. Down on their knees dropped the two unwilling passengers, each raising arms aloft, pleading for succor. Then there was a cry from another quarter when watchers on the Canadian shore shouted to the victims to take a chance by jumping across the short interval from the structure they stood upon to the apparently solid portion that clung to the bank.

A movement was made in that direction, but, as if to mock the attempt at escape, the ice began to disintegrate under their feet. Now all four were parted from one another. Each had a floating island.

All this time, Chief Utz of the city fire department had as many men as he could spare engaged in rescue work. The aerial truck was rushed to the upper bridge and from there was despatched to the old maid of the Mist landing with the view of heading off the unfortunates, but the ice floes played pranks that upset every plan formulated by the firemen for the relief of the marooned.

Tired of their movements, restricted a their territory became limited, the prisoners suffered from intense cold. Hecock stood still frozen to the cake on which he stood. His was the last figure seen erect from the upper bridge where hundreds watched, unable to give the slightest aid to the people below.

In both cases the men caught the ropes that were hung from the bridges under which they passed, but in both cases they failed to hang on. Hecock was high in the air before he let go.

Hecock reached his rope by running nearly to the edge of his icy haven, and grabbed the irons. When he tried to get his both feet up on to the irons the man slipped and nearly dropped into the water. But he stuck, and the men above pulled with all their might, and succeeded in getting the poor fellow probably sixty feet. Then he fell back, limp, exhausted, into the river. His head appeared for a brief second, and then he disappeared beneath the slushy ice that filled the mouth of the gorge. Being benumbed, his exertions in trying to climb caused him to let go his hold.

Just after Hecock was enveloped in the waters, the floe on which Mr. and Mrs. Stanton had taken refuge passed beneath the cantilever bridge.

The man made a desperate effort for the rope and succeeded in getting hold of it. The woman in desperation grasped him about the waist, and the additional weight resulted in disaster for both. The rope slipped from the man's numbed grasp and they passed on to their fate. Their going was pathetic in the extreme. The woman rose from her cramped position on the ice and stood by her companion's side. With hands clasped together, they entered the terrible rapids, bravely, unwaveringly.

Permits Northern Republic.

Nanking, Feb. 5.—The simultaneous announcement that Yuan Shi Kai has received permission from the throne to organize a republic in the north in conjunction with the southern government, the arrival at Nanking of Wu Ting Fang, the Republican Minister of Justice, and Tang Shao Yi, the representative of the Imperial Premier, and the extension of the armistice for one week, indicate the approaching end of the present stage of indecision and future amicable negotiations looking to organization acceptable to both sides.

Peking, Feb. 5.—The Empress-Dowager issued an edict last evening instructing Premier Yuan Shi Kai to establish a republic in co-operation with the southern Republicans. The edict has not yet been published and it is expected it will be kept more or less secret so far as the public is concerned until arrangements in the south have been completed.

BRITAIN'S NEW DREADNOUGHT

Few Details Are Known of This New "Secret Ship."

London, Feb. 5.—The new battleship, the keel of which was recently laid at Portsmouth dockyard, the first of the five armored ships of the 1911-1912 program, will be known as the "Secret Ship.' It is generally known that she is to be the largest battleship built for the British navy, that she is to have an anti-torpedo battery, of six-inch instead of four-inch guns, as in older ships, and that there is to be a great improvement in the compartments to prevent sinking in case she is torpedoed. Beyond this, however, the Admiralty are introducing changes which are to remain a secret for the time being at least.

Usually the laying of the first keel plate is attended with some ceremony and naval attaches and others are invited. On this occasion, however, only the dockyard officials, Miss Evelyn Moore, daughter of Admiral Sir Arthur Moore, who performed the ceremony, and a few ladies were present. Newspaper men and photographers were rigorously excluded. This ship is to be completed in two years, but it is quite likely that she will be ready for service before that time. Immediately her first plate was laid, workmen commenced putting other plates in position, so that before the afternoon had passed the vessel commenced to take shape. In fact, a great deal of the material was ready before the actual work of construction commenced.

TWENTY-FOUR TIGERS FALL BEFORE KING GEORGE'S ACCURATE AIM

KING GEORGE AND MAHARAJAH OF NEPAL AFTER SUCCESSFUL SHOT.

In his hunting trip in Nepal recently, King George V. bagged twenty-four tigers. On one occasion His Majesty secured a tiger and a bear with his right and left barrels.

When the above photograph was taken the King had just brought down a fine tiger, which is seen lying at the feet of His Majesty's elephant.

SHANTYMAN FACES CHARGE OF MURDER

Starved In Sanitarium.

Seattle, Wash., Feb. 5.—The jury in the case of Mrs. Linda Burfield Hazzar, accused in the Kitsap County Superior Court at Port Orchard, of having starved to death Miss Claire Williamson, a wealthy English patient at the Hadzard "starvation sanitarium," returned a verdict of manslaughter last night.

Would Buy Sacred Treasures.

St. Petersburg, Feb. 5.—A Franco-American syndicate has offered Chao Erh Hsun, the viceroy of Manchuria, to purchase the sacred treasures in the palace at Mukden for $650,000, according to a telegram received here from that city Saturday.

Dying Wife Said He Beat Her on Head With Hammer.

Then Poured Oil Over the Bed and Set Fire to It.

North Bay, Feb. 5.—Fred. Yearly is under arrest at Warren, in connection with the death of his wife, which occurred at a Sudbury hospital yesterday morning, and he will be taken to Sudbury on Monday, if committed for trial at the preliminary hearing. Yearly has made no statement and will not admit that he knows anything of the circumstances which resulted in his wife's death.

Mrs. Yearly has been subjected to spells when her mind seemed to be unbalanced, and one of these occurred about a week ago. Her husband, who was working in the lumber shanties, was sent for and came home. Five children, ranging from two months to 10 years of age, were taken charge of by the neighbors while the mother was ill. When the husband returned, she wanted the children at home, but he refused, and the couple had words over this.

On Saturday morning, observing the reflection of fire from the windows, neighbors entered the house and found Mrs. Yearly unconscious on a blazing bed. Upon being rescued and cared for, she recovered consciousness and said that her husband had beaten her on the head with a hammer, poured coal oil on her bed and set it on fire.

She repeated this story several times in her conscious periods. Her skull was fractured. Mrs. Yearly was about 35 years of age. The family have reside in and about Warren for the past ten years.

ALLAN STUDHOLME, M.P.P.

He is to give an address before the Trades and Labor Council to-night, at the formal opening of the new Labor Hall, formerly the [illegible]. A. S. Hall.

TURNING POINT IN HOME RULE CAUSE

Churchill Expected to Deliver Notable Speech at Belfast.

Accomodation Being Arranged for Some 5,000 Troops.

London, Feb. 5.—It would be impossible to over-estimate the importance to the Irish Home Rule cause of the "collision of incompatible ideals," as the Earl of Dunraven calls it, that is scheduled for Feb. 8 in Belfast.

Mr. Churchill's chivalrous determination to address the Nationalists in the Orange stronghold has brought the whole controversy, in the judgment of Sir W. Robertson Nicoll, a staunch friend of the Irish patriots, to a new turning point.

As the event will be big with influence upon his own future, it is thought probable that Mr. Churchill, who makes no secret of his willingness to go much further than a majority of the Ministers on behalf of Ireland, will take advanced ground.

By persons who are aware of the favor in which he stands with Mr. Asquith ad who know how much freedom his chief allows him, it is thought that the First Lord of the Admiralty will indicate the chief features of the home rule bill, until now a close secret.

There is little doubt that he will make a speech that will knock the famous Ulster deliverance of his father, Lord Randolph, into a cocked hat.

In the Unionist camp there is a noisy show of belief that home rule is dying fast; that "the bubble will be pricked at Belfast"; that the Radical coalition will have been smashed ere "Grouse Day," Aug. 12; that the next general election will leave the Liberals in a hopeless position in Parliament, and that Bonar Law, with a shibboleth of "new men, new policies," will clear away the "socialistic and Irish secessionist heresies" and begin a "genuinely prosperous era for the Kingdom."

John Redmond tersely answers: "I would like to know how the King feels about it, for the King is a fair man."

Troops For Feb. 8.

Belfast, Feb. 5.—The lord mayor of this city sent a requisition to the parks' committee to provide accommodation for 5,000 troops who are to concentrate here on Feb. 8, the day of the home rule demonstration at which Winston Spencer Churchill, First Lord of the Admiralty, and John E. Redmond, the Irish Nationalist leader, are to speak.

At a meeting of the parks committee the lord mayor's request met with strong opposition, the committee adjourning without taking a decision until to-day.

Elaborate arrangements have been made by which on the day of the home rule meeting those parts of the city in which disturbances are likely to occur will be placed practically in the hands of the military, who will line the main thoroughfares leading to Celtic Park and guard the intersecting streets.

NEW YORK WOMAN RECEIVES INFERNAL MACHINE AS PRESENT

When She Attempted to Open Package it Exploded With Fatal Results.

New York, Feb. 5.—A package received by Grace Willis Walker, also known as Helen Taylor, in an uptown apartment house last night, exploded and caused her death almost instantly. The mystery with which the affair was clouded baffled police detectives. The woman, who was 32 years old, was called to the vestibule of the apartment early in the evening by a man who presented her with a package and then hurried away. The woman carried the package to her apartment, and as she prepared to open it, it exploded with a loud report. A physician, Dr. Charles E. Perkins, who was passing the house at the time, ran in and found Mr. Taylor lying in a pool of blood on the floor. She died a minute later.

The physician said that in his opinion the package was an infernal machine.

After several hours of secret work investigating the case, the detectives arrested Charles M. Dickinson, who said he was an employe of a motor company, and held him on the technical charge of homicide.

Edna Lamarre, a showgirl, 25 years old, who lived in the house, but was out at the time the fatality occurred, was held as a meterial witness, Dickinson was said to have been in the room when the Taylor woman met her death.

Royal Arcanum Gets $5,902,000.

Boston, Feb. 5.—The supreme council of the Royal Arcanum will have returned to it $5,902,000, the amount of a reserve fund on deposit with State Treasurer Stevens, by order of Supreme Court Judge Bailey, issued on Saturday. The provision of a law which required the deposit of the fund was removed by the last legislature. Legal steps necessary to bring about the restoration of the money to the fraternity prompted yesterday's court order.

KING AND QUEEN WELCOMED BACK TO LONDON

Thousands Sing the National Anthem as Their Majesties Pass

Special To The Review.

London, Feb. 5 — Great throngs greeted the King and Queen on their arrival from Portsmouth this morning, the route from Victoria station to the palace being lined by cheering thousands, who sang the National Anthem and He is a jolly good fellow. After the arrival at the palace the King appeared on the balcony, bowing to the crowds below.

THE ABDICATION

Premier Yuan Receives Document From Royal Family

Special To The Review.

Pekin, Feb. 5—A signed edict announcing the abdication of the Royal family, was to-day placed in the hands of Premier Yuan Shi Kai.

Brantford Pastor Resigns.

Brantford, Feb. 5.—Rev. Andrew Allan, it is officially announced, has resigned his pastorate at St. Andrew's Presbyterian Church in this city and will leave Brantford in May next. He has held large churches at Johannesburg and Edinburgh.

WIRELESS SAVES STEAMER'S CREW

Norfolk, Va., Feb. 5.—The British steamer Consols, cotton laden, from Galveston for Hamburg, flame-swept in a long, futile race for port, sank early yesterday forty miles south of Cape Henry. Her crew of 34 men, refugees on the British steamer Castle Eden, were landed to Newport News.

It was another triumph for intercommunication among ocean craft, for the Castle Eden, headed from Savannah for Danish ports, picked up the wireless call for help from the imperiled crew on the Consols and rushed to their assistance. The battleship New Jersey, on her way north from the Guantanamo drill grounds, also heard the call.

PRIESTS ADVISE THEIR PEOPLE TO REMAIN AWAY

From Meeting to be Held by Winston Churchill

Special To The Review

Belfast, Feb. 5—In the hope of averting bloodshed, Roman Catholic priests are advising Their parishioners to remain away from Winston Churchill's meeting, on Thursday. Their people seem inclined to follow the advice with the result that the meeting bids fair be attended by anti-home rulers only.

THE CORNER STONE OF SOUND FINANCE

Lloyd-George Says it is Peace on Earth and Good Will Among Men.

London, Feb. 5.—David Lloyd-George, Chancellor of the Exchequer, took the occasion while he was making a speech at the City of London Liberal Club Saturday afternon to declare that the reports of a split in the British Cabinet were entirely unfounded.

He also assured his audience that the alleged feud between himself and Premier Asquith was a myth.

Mr. Lloyd-George also made his first incursion into international politics since the speech delivered by him last summer which so inflamed public opinion in Germany, when he said that all nations must realize fairly what conditions of peace must be.

Speaking on the subject of the reduction of armaments, the Chancellor of the Exchequer said he believed that the present was an advantageous moment to consider the question. It was in the interests of France, Germany, Russia and Great Britain that there should be a better understanding.

He continued: "I believe with candor, frankness and boldness, it is attainable. The world would be richer for it, taxes might be reduced and the money which would be saved that is now spent on armaments could be devoted to developing the resources of the country and improving the conditions of the people. The corner-stone of sound finance is peace on earth and good will among men."

PROBABILITIES

Fresh Westerly to Northwesterly Winds, local snow flurries, but generally fair and continued cold to-day and on Tuesday.

Gas Distended His Stomach

Caused Palpitation, and Prevented Sleep—When Health Was Gone, Cure Followed Use of "Nerviline."

"My last wish will be," writes Harry P. Pollard, a well-known boot and shoe traveler of Hartford, "that everyone with a bad stomach may learn as I did, before it's too late, that Nerviline is the one remedy to cure. Why, I was in mighty bad shape, my digestion was all wrong, and every night I would waken with a start and find my heart jumping like a threshing machine. This was caused by gas on my stomach pressing against my heart. When I started to use Nerviline I got better mighty fast. It is certainly a grand remedy for the traveling man, keeps your stomach in order, cures cramps, prevents lumbago or rheumatism, breaks up chest colds and sore throat—in fact there hasn't been an ache or pain inside or outside for the past two years that I haven't cured with Nerviline. Do you wonder I recommend it?"

Testimonial No. 4890

For general household use Nerviline has no equal; it will cure the aches and ailments of the entire family—refuse anything but Nerviline. 50c per bottle, trial size 25c, all dealers or The Catarrhozone Co., Kingston, Ont.

NERVILINE CURES ALL PAIN

The Daily Review

MONDAY, FEB. 5, 1912.

UNION LABEL

COST OF PANAMA CANAL

Treasury estimates of the United States for the ensuing fiscal year, appropiate the sum of $45,560,000 for carrying on the work of the Panama canal. This is exclusive of the sum of $5,640,950 allowed for the work of fortification. The main estimate is eight millions in excess of the amount set aside last year, and the amount for the works of defense and mine stations is $2,640,950 more than was appropiated for this work last year. The report of the Isthmian Canal Commission for 1911 gives an idea of the immense cost of the undertaking so far. Up to July, 1911 the total appropriation shave been $296,566,929. Of this amount the report says—"The amount that should be considered as having been expended or made available for expenditure to meet the actual cost of the canal, exclusive of fortifications, is $288,012,468.

The United States on June 28th, 1902 paid $40,000,000 for all the property of the French Canal Company and on April 28, 1904, purchased from the infant republic, the Canal Zone for $10,000,000. Up to June 30, 1906 the amount spent on actual constuction was $23,990,786. Preparatory sanitation work occupied the first two years, to make the zone a fit place for the workers. This explains the small expenditure during the period. The Americans began work May 4, 1904 and expect to have everything in full working operation by Jan. 1, 1915. The total estimated cost is $375,000,000.

During the regime of the French Company there were numerous scandals and it is said that out of $250,000,000 which is supposed to have been collected, only one fifth of the amount went into the work or into usable machinery. Several investigations of the most drastic nature have been made since the Americans took over the project, and all reported that the U.S was getting its money's worth, and that the excavation is being honestly and economically carried out.

THE TIPPING NUISANCE

The state Senate of Mississippi has passed a bill making "tiping" illegal. The measure provides a fine of $100 for an employer, who permits an employe to accept a tip; $50 for any employe who accepts a tip and $50 for any person who gives a tip. Other states are said to be preparing to follow suit. The hotels, cafes, etc., in Mississippi will now have to pay their help proper wages, whereas, under the tipping system, the public pay the most of it. Many waiters in leading hotels, get but a few dollars a week in wages, and trust to tips to get them their living. In fact, it is said that waiters, in some of the leading American hotels, work simply for tips and get no regular wage, and they make big money at that. The railway porter is another individual who will be hard hit by the Mississippi law.

Some brave M. P. may yet introduce such a measure in the Canadian parliament, and he would no doubt have the hearty thanks of the public, but he would be a marked man when travelling.

Wood's Phosphodine, *The Great English Remedy.* Tones and invigorates the whole nervous system, makes new Blood in old Veins. *Cures Nervous Debility, Mental and Brain Worry, Despondency, Sexual Weakness, Emissions, Spermatorrhœa, and Effects of Abuse or Excesses.* Price $1 per box, six for $5. One will please, six will cure. Sold by all druggists or mailed in plain pkg. on receipt of price. *New pamphlet mailed free.* The Wood Medicine Co. Toronto, Ont. (formerly Windsor)

AIRSHIPS IN WARFARE

That airships will play an important part in the warfare of the future seem to be the main idea now in the minds of the militia experts of the powers. All the leading countries are experimenting with these craft, and aviators are being trained both for use in the army and navy. The British navy is now conducting experiments with aeroplanes, and aviators are being trained to land on and depart from specially prepared decks on battleships. Difficulty has been met with, owing to the length of the platform required for the leaving and arrival of the airships. Naval architects, however, hope to overcome this drawback by having an internal combustion engined ship, without masts or funnels, which would allow a runaway for airships the entire length of the vessel. Monoplanes have been invented with holding wings, which will go to help save place considerably. Aeroplanes have already been used to advantage by the Italians in Tripoli.

Experts are now at work on a gun to make war on airships.

EDITORIAL NOTES

The political battle in South Renfrew is waxing hot and both sides are already claiming victory.

The weather man would please a whole lot of people by cutting out this zero stuff for a while.

The coal merchant is busy talking about our beautiful Canadian weather, while the householder is busy trying to raise the cash for another ton of coal.

Why will certain papers persist in calling on the young ladies to remember that this is Leap Year? Hasn't mere man enough troubles now?

Has Tom Longboat, the Indian runner, come back? He won the 15-mile Marathon at Glasgow. Its the first race that the Big Chief has won in many moons.

The parcel post scheme will have to be much improved if the service is to compete with the express companies and rates will have to be considerably reduced to offer the same advantage as the express companies.

The German press has another grievance. It is the visit of the Duke of Connaught and the cordial reception he received in the United States this time. German papers think this was intended as an affront to Germany. And yet certain members of the British Government will persist in stating that the Germans are friendly to Britain. It's a clear case of Anglophobia.

State of Ohio, City of Toledo, Lucas County. } s.s.

Frank J. Cherey makes oath that he is senior partner of F. J. Cheney & Co., doing business in the City of Toledo, County and State aforesaid, and that said firm will pay the sum of ONE HUNDRED DOLLARS for each and every case of Catarrh that cannot be cured by the use of Hall's Catarrh Cure. FRANK J. CHENEY.

Sworn to before me and subscribed in my presence, this 6th day of December, A.D., 1886.

(Seal) A. W. GLEASON, Notary Public.

Hall's Catarrh Cure is taken internally, and acts directly on the blood and mucous surfaces of the system. Send for testimonials free.

F. J. CHENEY & CO., Props., Toledo, O.

Sold by Druggists, 75c.

Take Hall's Family Pills for constipation.

Sure of Their Ground

Ottawa Citizen

On the Lancaster Bill the Borden government has acted on the sane advice of the late Davy Crockett—"Be sure you're right, then go ahead."

Plebeian Taste

New York Telegram

Two miserable men are on trial in the courts for stealing champagne and selling it in order to get money to purchase beer. This is contemptible democracy.

THE MARKETS

Latest Quotations in Grain Dairy Products, Live Stock Etc.

CHICAGO, Feb. 3.—Poise rather than action distinguished to-day's market for wheat. Nevertheless the price level was raised just enough to surpass any previous figures touched during the present bulge. Latest trading left quotations steady, the same as last night to ¼c up. Corn finished at ⅛c to ¼c advance, oats unchanged to ⅜c higher, and hog products varying from yesterday's close to an additional cost of 10c.

The Liverpool market closed to-day on wheat unchanged to ⅞d higher than yesterday, and on corn ¼d lower. Antwerp wheat closed ⅝c higher, Berlin 1c higher, and Paris 2c to 2¼c higher.

Winnipeg Options.

	Op.	High.	Low.	Close.	Close.
Wheat—					
May, old..	102¾	202¾	102⅝	102⅝	102¾
May, new.	102¼	102¼	102⅛	102⅛b	101⅞
July	103⅛	103½	103⅜	103⅜a	103¼

	To-day.	Yester.
Oats—		
May	44⅝	44½
July	44⅜	44⅜

Toronto Grain Market.

Wheat, fall, bushel........	$0 95 to	$....
Wheat, goose, bushel.....	0 93	....
Rye, bushel	1 00	1 03
Oats, bushel	0 48	0 50
Barley, bushel	0 85	0 95
Barley, for feed	0 65	0 75
Peas, bushel	1 10	1 12
Buckwheat, bushel	0 63	0 65

Toronto Dairy Market.

Butter, store lots............	0 27	0 29
Butter, separator, dairy, lb.	0 30	0 32
Butter, creamery, lb. rolls.	0 35	0 37
Butter, creamery, solids....	0 34	....
Cheese, new, lb............	0 16½	0 17
Honeycombs, dozen	2 50	3 00
Honey, extracted, lb.........	0 13	....
Eggs, case lots	0 36	....
Eggs, new-laid	0 40	0 43

Liverpool Provisions.

LIVERPOOL, Feb. 3. — Closing. — Wheat, spot, steady, 8s 6½d; No. 2 Manitoba, 8s 5½d; No. 3 Manitoba, 8s 3½d; futures, irregular, Mar., 7s 9¾d, May, 7s 6¼d, July, 7s 6⅛d; corn, spot, steady; American mixed, new, 6s 6½d; kiln-dried, new, 6s 6½d; futures, easy, old, 6s 11½d; Feb., 6s 2¾d; Mar., 6s 1¼d; flour, winter patents, 28s 3d; hops in London (Pacific coast), £10 5s to £11 5s.

Beef, extra India mess, 100s; pork, prime mess, western, 86s 3d; hams, short cut, 14 to 16 lbs., 53s 6d; bacon, Cumberland cut, 26 to 30 lbs., 45s; short ribs, 16 to 24 lbs., 48s; clear bellies, 14 to 16 lbs., 46s; long clear middles, light, 28 to 34 lbs., 47s 6d; long clear middles, heavy, 35 to 40 lbs., 45s; short clear backs, 16 to 20 lbs., 45s; shoulders, square, 11 to 13 lbs., 44s 6d; lard, prime western, in tierces, 46s 6d; American, refined, 45s 9d; cheese, Canadian, finest white, 74s; colored, 74s; tallow, prime city, 31s; turpentine, spirits, 36s; rosin, common, 16s 4½d; petroleum, refined, 4s 7d; linseed oil, 41s 6d.

Montreal Grain and Produce.

MONTREAL, Feb. 3.—Cables came strong again to-day on Manitoba spring wheat, and the prices bid showed a further advance of 3d to 4½d per quarter. The demand for oats was also good. The local market continues very strong and prices are 1c higher with sales of 5000 and 10,000 bushel lots; extra No. 1 feed at 51½c. The export trade in spring wheat flour was quiet owing to the fact that the prices bid were out of line with millers' views by 3 pence per sack. A fair local trade continues to be done, the demand being especially good for winter wheat grades at firm prices. Demand for bran and shorts is heavy, of which supplies are small and millers in some cases are asking $27 for shorts.

The butter situation is very strong, and higher prices are anticipated, as stocks on spot are estimated to be only 23,000 packages, which is not one month's supply. New Zealand butter has been purchased, which is now on the way to this market.

Receipts for the week for 1171 packages, against 583 a year ago.

Cheese is quiet, but firm. Receipts for week 110 boxes, against 122 a year ago.

Supplies of eggs are now steadily coming forward from the States to fill the requirements of the local trade, as stocks of Canadian goods are about exhausted. Receipts for the week were 2781 cases, against 2226 a year ago.

Stocks—Wheat, 178,902; corn, 3849; peas, 1762; oats, 353,153; barley, 107,550; buckwheat, 14,876; flour, 77,884.

Minneapolis Grain Market.

MINNEAPOLIS, Feb. 3.—May, $1.07⅝; July, $1.08¼ to $1.08⅜; No. 1 hard, $1.08⅛; No. 1 northern, $1.07⅝; No. 2 northern, $1.05⅝; No. 3 wheat, $1.02⅝; No. 3 yellow corn, 64c to 65c; No. 3 white oats, 49½c to 50c; No. 2 rye, 88½.

Bran—$25 to $25.50.

Flour—First patents, $5.10 to $5.40; second patents, $4.75 to $5; first clears, $3.50 to $3.85; second clears, $2.40 to $2.80.

Duluth Grain Market.

DULUTH, Feb. 3.—Wheat—Close—No. 1 hard, $1.08⅝; No. 1 northern, $1.07⅝; No. 2 northern, $1.05⅝; May, $1.06⅞ asked; July, $1.07⅞ nominal.

CATTLE MARKETS.

East Buffalo Cattle Market.

EAST BUFFALO, Feb. 3.—Cattle—Receipts, 350 head; slow and unchanged.

Veals—Receipts, 150 head; active and 25c lower; $5.50 to $9.75.

Hogs—Receipts, 2400 head; active and 10c to 15c higher; heavy, $6.60, to $6.65; mixed, $6.65 to $6.70; Yorkers, $6.25 to $6.70; pigs, $5.90 to $6.10; roughs, $5.90 to $6; stags, $4.50 to $5.50; dairies $6 to $6.60.

Sheep and Lambs—Receipts, 8090 head; active and steady; lambs, $3.50 to $7.

Chicago Live Stock.

CHICAGO, Feb. 3.—Cattle receipts, 300—Market steady; beeves, $4.80 to $8.50; Texas steers, $4.60 to $5.60; western steers, $4.80 to $7.15; stockers and feeders, $3.35 to $6; cows and heifers, $2.20 to $6.75; calves, $6.00 to $8.50. Hogs, receipts, 12,600—Market steady to a shade higher; light, $5.85 to $6.25; mixed, $6.00 to $6.37½; heavy, $6.05 to $6.40; rough, $6.05 to $6.15; pigs, $4.15 to $5.60; bulk of sales, $6.20 to $6.35. Sheep—Receipts, 2000—Market steady; native, $3.15 to $4.65; western, $3.50 to $4.70; yearlings, $4.70 to $5.50; lambs, native, $4.40 to $6.75; western, $4.60 to $6.75.

Liverpool Live Stock.

LIVERPOOL, Feb. 3.—John Rogers & Co., Liverpool, cable to-day that there was a reduction of half a cent per pound in the price of cattle in the Birkenhead market. Buyers speculated freely in fat cattle and dealt sparingly with rougher sorts. States and Canadian steers made from 13½c to 14¼c per pound; sheep, wethers, 13c, and ewes 12c per pound.

Double Suicide Ends Romance.

New York, Feb. 5.—Double suicide yesterday ended the sensational romance of the former wife of Walter L. Suydam and Frederick Noble, the young plumber, for the love of whom Mrs. Suydam ran away from her millionaire husband and married. The body of Noble and his bride of a month were found in their New York apartments yesterday asphyxiated.

REVIEW WANT ADVTS.

The Review want advertisements are read by thousands, for people want what they want when they want it.

If you need help,—Servants hands, or workmen try the Review wan ad columns.

If you have anything to sell, from a pickaxe to an Auto, use the Review want ad columns.

If you have lost anything try a want ad in the Review and almost certainly you will recover the lost article. If you want an owner for anything found a Review want ad will bring the owner to light.

One Cent Per Word

Advertisements under this head 1c per word

Advertisers, if they prefer, may use as many as 25 words at the rate of 25c for one insertion, 38c for two insertions, and 50c for three insertions.

RATES

10 Words—1 TIME, 10 Cents
25 Words—1 TIME, 25 Cents
25 Words—2 TIMES, 38 Cents
25 Words—3 TIMES, 50 Cents
25 Words—6 TIMES, 75 Cents
LOCALS (Reading Type 48 cts per inch (4 cents per line.)
LOCALS in Dark Type 60c per inch (5 cents per line.)

Wanted

WANTED

GIRLS FOR LIGHT WORK IN WAREHOUSE. Apply to Geo. Mather, corner Charlotte and Aylmer. Phone 137. d30-3t

WANTED

TWO GOOD MILLINERY IMPROVERS and Two Apprentices. Apply to Robert Fair & Company, Ltd. 3d

WANTED

ASSISTANT STENOGRAPHER WITH KNOWledge of general office work. Box 12, Review office. d29-3t

WANTED

WANTED, AT ONCE, EIGHT MEN TO CUT cord wood—soft wood. Board at $3.50 per week. Apply to Herbert J. Miller, Keene. 6d1w

For Sale or To Rent

TO RENT

20 ACRE GARDEN IN HIGH STATE OF cultivation; orchard and fruit; frame buildings; Lansdowne Ave., N, Monaghan. Particulars apply M. Sucee, on premises. d29-6t

HOTEL TO LET

KYLE HOUSE, BELLEVILLE, to let. Very reasonable terms—A snap. Is well furnished. House is first-class. Centre of City. Apply owner Mrs. Gribble, Box 895, Belleville, Ont. 6d

TO LET

HOUSE—172, ANTRIM STREET—at present occupied by Mr. Gilchrist, Sec. Y.M.C.A. tf

FOR SALE-$3000- FOR SALE

FOR SALE AT THE PRICE OF $3,000—THAT Eligible Residence, No. 147 Hunter St., East. Brick, steam heated, modern conveniences, seven bedrooms, fixed basins and taps in bed rooms, billiard room in basement. Ten minutes walk from post office. Apply to Mr. E. A. Peck, Peterborough

FOR SALE

Iron Pipes for water and steam Posts, Belting Pulleys, Shafting, Chains, Iron and Wood Pulleys, Steal Beams, Rails, Wire Fencing new and slightly used. Very cheap. Send for Catalogue, and state what you need.

The Imperial Waste & Metal Co
7 Queen Street MONTREAL

AUCTIONEER

R. H. ALFORD
Auctioneer and Valuator
Farm and Real Estate Sales Executed Promptly and Satisfactory
Address Box 33 Lakefield P.O. Phone 87.

GRAND TRUNK RAILWAY SYSTEM
RAILWAY TIME TABLE.
October 1st, 1911

	ARRIVE	DEPART
Lindsay, Orillia Midland, Gravenhurst, North Bay, Stouffville and Toronto	11.34 a.m. 9.00 p.m.	8.25 a.m 5.35 p.m
Port Hope, Toronto, London, Detroit, Chicago and west, Niagara Falls, Buffalo, Cobourg, Montreal and east	8.20 a.m. 12.10 p.m. 5.30 p.m.	11.40 a.m 8.20 a. m. 9.05 p.m.
Toronto, Lindsay, Stouville, Uxbridge and Markham	10.15 p.m.	7.10 a.m 11.40 a.m
Lindsay Local	8.10 a.m.	9.10 p.m
Hastings, Campbellford, Madoc, Belleville, Kingston, Montreal and east	8.10 a.m 8.55 p.m	8.30 a.m 1.40 p.m
Lakefield	8.15 a.m. 5.15 p.m.	7 00 a.m 12 20 p m

CANADIAN PACIFIC RAILWAY.

GOING EAST—

11.35 a.m. for Norwood, Havelock, Ottawa, Montreal
7.47 p.m. for Indian River, Norwood, Havelock Tweed.
12.10 a.m., midnight, (Sunday's included) Ottawa, Montreal.
1.01 a.m., midnight, Ottawa, Montreal.

GOING WEST—

5.26 a.m., for Toronto, Hamilton, Brantford, New York Woodstock, London, Chatham, Detroit, Chicago, etc.
5.51 a.m. for North Toronto, West Toronto; connects with above train at West Toronto
7.47 a.m. for Cavanville, Burketon, Myrtle, Lindsay, Toronto.
4.28 p.m. for Toronto, Hamilton, Guelph, Woodstock, London, Chatham, Detroit, Chicago; also Fort William, Winnipeg and all points in Canadian Northwest.

The Russian Government has granted Countess Tolstoi a pension of $5,000 a year.

PLUMBING

HOT WATER, STEAM and HOT AIR HEATING

GALVANIZED IRON WORK, ROOFING and EAVETROUGHING

We are continuing this part of our business at our new premises, corner of Simcoe and Bethune Streets.
Phone 88.

ESTIMATES GIVEN ON ALL CONTRACT WORK.

Adam Hall
LIMITED

Medical

DR. E. V. FREDERICK
M.R.C.S. (Eng.) L.R.C.P. (London) — Surgery and Diseases of Women. 402 George Street. Hours 1.30-3.30—7-8.

DR. BUCHANAN
F.R.C.S., Edinb: M.R.C.S., Eng., L.R.C.P., Lon. Specialist Eye, Ear, Nose and Throat. Phone 519; 169 Charlotte St. Hours—9-11 a.m., 2-4 p.m. 7-8 p.m.

DR. E. A. HAMMOND
Late assistant Westminster Hospital, Brompton Hospital, National Heart Hospital, St. John's Skin Hospital. London, Eng. Also of Rotunda Maternity Hospital, Dublin.
Special—Diseases of Heart, Skin and Stomach
Office—543 Water Street
Bell Phones, Office 463—House 180.

Osteopathy

DR. ASA G. WALMSLEY
Osteopathic Physician
Office over Canadian Bank of Commerce, Hunter Street entrance.
Office Hours—9 to 12 a.m., 2 to 5 p.m. Evenings by appointment
Office—Phone 649. Residence—Phone 609.

Legal

G. N. GORDON
BARRISTER, SOLICITOR, NOTARY PUBLIC AND CONVEYANCER,
MONEY TO LOAN
Offices upstairs, 1 door south of Madill's Drug Store.
Phone 219. 397½ George Street

D. O'CONNELL
BARRISTER, SOLICITOR AND NOTARY
Hunter Street, two doors west of Post Office,
DANIEL O'CONNELL

RUDDY & BURNHAM
Barristers, Solicitors, Notaries, etc
Office — No. 379 Water Street, Peterborough
Money to Loan
ROBT. RUDDY, K.C. J. H. BURNHAM, M.A.

A. E. DIXON
Barrister, Solicitor, etc.
Office corner Hunter and George Sts., Peterboro
Entrance next to W. Madill's Drug Store.

R. E. WOOD
BARRISTER, SOLICITOR, Etc. Office removed from Bank of Commerce Building to 435 George street, recently occupied by E. B. Edwards. MONEY TO LOAN.

W. H. MOORE, K.C.
BARRISTER, SOLICITOR, in the Supreme Court etc. Office—Hunter Street, first stairs west of Post Office. Money to Loan.

HALL, HAYES & HALL
BARRISTERS, SOLICITORS and NOTARIES PUBLIC, Hunter Street Peterborough, next the English Church. MONEY TO LOAN at the lowest rates of interest.
E. H. D. HALL, City Solicitor.
LOUIS M. HAYES, K.C. BASIL D. HALL

HALL, MEDD & DAVIDSON
(Successors to Stratton & Hall)
BARRISTERS, SOLICITORS, Etc, Peterborough Ont. Office—Corner of Hunter and Water Sts over Bank of Commerce.
R. R. HALL, M.P. S. T. MEDD W. S. DAVIDSON

PECK, KERR & McELDERRY
BARRISTERS SOLICITORS, NOTARIES
415 Water Street, Peterborough
Money to loan at lowest current rates of interest. Easy terms of repayment
E. A. PECK F. D. KERR V. J. McELDERRY

Money

BENNET & GOODWILL
BARRISTERS, SOLICITORS, Etc, 375 Water St., Peterborough. Telephone No. 191.
Money at Current Rates Upon Easy Terms
J. W. BENNET E. L. GOODWILL

MONEY TO LOAN
MORTGAGE LOANS ON CITY AND FARM PROPERTY at lowest current rates
PECK, KERR & McELDERRY
415 Water St. Peterborough

Money to Loan
at lowest current rates
— on —
FARM, TOWN OR VILLAGE PROPERTY ON EASIEST TERMS OF REPAYMENT
HALL, MEDD & DAVIDSON
Successors to Stratton & Hall
BARRISTERS. Office—corner of Hunter and Water Streets over Bank of Commerce.

GRAND TRUNK RAILWAY SYSTEM — Canada's Double Track Line

Winter Resorts

Round Trip Tourist Tickets now on Sale to all Principal Winter Resorts including
CALIFORNIA, MEXICO, FLORIDA, Etc.

The Attractive Route to
Western Canada
is via Chicago.

Steamship Tickets on sale by All Lines.
Full particulars from
B. A. ROSE, City Agent. F. SANDY, Depot Agent.

CANADIAN PACIFIC

To WINNIPEG AND VANCOUVER

Daily Transcontinental Service via the All Canadian Route.
Standard and Tourist Sleepers.

To CHICAGO
THREE TRAINS DAILY. EXCELLENT SERVICE
MAKING CONNECTIONS AT DETROIT FOR FLORIDA AND AT CHICAGO FOR CALIFORNIA AND PACIFIC COAST POINTS

FOR RESERVATION AND INFORMATION APPLY—
W. McILROY, Agent

Toronto Savings and Loan Company
437 George Street, Peterborough

Paid Up Capital, - - $1,000,000.00
Reserve Fund, - - - $760,000.00
Total Assets, - - - $3,580,549.41

Savings Department
3½% per annum paid Quarterly on Deposits of One Dollar and upwards. Interest accrues from date of deposit to date of withdrawal.
All Savings Accounts are subject to cheque withdrawal.

Debenture Department
4% per annum allowed on sums of $100.00 and upwards. Debentures issued in terms of from one to five years, with half-yearly coupons attached, representing interest at the above rate.
These Debentures are transferable by endorsement.

MONEY TO LOAN
W. G. MORROW, Managing Directo

LUMBER
And builders' materials of all kinds—Shingles, Scantlings, Joist and Bill Stuff—Mouldings, Casings and Base and all kinds of finish. Boxes and Box Shooks
ALF. McDONALD ESTATE
Point St. Charles Mills

Get . . . the Latest

We supply the correct things in
WEDDING
INVITATIONS
MENUS
PROGRAMMES
ANNOUNCEMENTS
CALLING CARDS
And PERSONAL
STATIONERY

The newest and latest types papers and extremely good work.

Review Printing Co
PETERBOROUGH

It Pays The Housewife
to use the best sugar—because poor sugar means poor cooking.

St. Lawrence Sugar

is the genuine "Montreal Granulated"—absolutely pure, sparkling crystals of the most inviting appearance.

Ask your grocer for a 20 lb. bag of ST. LAWRENCE GRANULATED — also sold by the barrel and in 100 lb. bags.

The St. Lawrence Sugar Refining Co. Limited
MONTREAL. 32

Engraved Visiting Cards

If you have a plate and want some cards engraved from your plate, or if you would like to have a plate made give us your order. We have arranged to have all engraving orders done promptly and satisfactory.

CALL AND SEE OUR SAMPLE TYPES.

THE REVIEW

Lady Betty Across the Water

By C. N. & A. M. WILLIAMSON

Copyright, 1906, by McClure, Phillips & Co.

She didn't come again to talk to me in my room. I suppose she thought it best to let the new idea simmer. Anyhow, she sent Thompson away and shut the door between Vic's room and hers sooner than usual. Presently Vic slipped quietly in to me, in the new blue dressing gown which was to have been mine, only when she saw it finished she wanted it and had four inches taken up above the hem.

"Well, how are you feeling about things now?" she asked, sitting down in front of the mirror with her hair-brush in her hand.

"I'll tell you after you've told me why I ought to feel one way more than another," I said with prudent reserve.

"Then, like a good child, brush my hair. I wouldn't let Thompson do anything because I knew you'd be dying to have me, and I can talk so beautifully while my hair is being done. It makes me wish I were a pussy cat, so that I could pur."

"I hate having mine touched by any one," said I.

"Well, perhaps I should hate it, too, if mine were curly and about six inches thick and came down to my knees. I should be afraid of being pulled to pieces. There! That's heavenly. Well, now I can begin. You know, baby, this isn't a quite new idea about your going to America. Mrs. Ess Kay did say something on the subject when she was staying here before."

"Oh, yes, when she was going away she said how much she would like to have either of us visit her. Is that all?"

"It's something, isn't it? Enough to make a handle of when a handle's needed."

"But why is a handle needed?"

"I'm going to [illegible] the whole truth and noth[illegible] but the truth. Mother had a letter from Sir Gilbert Mantell this morning.

"Oh, that big, splashy crest was his, then. It looked like him, now I come to think of it. Nobody but a brand new knight, with piles and piles of money, would need one more than half the size."

"Don't sneer at his money, my good child. We want it badly enough in this family."

"Not his."

"Yes, we do. And I see a reasonable prospect of our getting it if you'll go to the States with Mrs. Ess Kay."

"What can that have to do with it? I don't know one bit what you mean."

"That's because you're such a great baby. If you must have every 't' crossed and every 'i' dotted, Sir Gilbert has apparently conceived a patronizing toleration for your Victoria, which is likely if properly fostered and encouraged to develop into something more satisfactory."

"Patronizing indeed! That dull elephant!"

"Elephants are not as a rule dull. And forty thousand a year in any form can afford to patronize a daughter of a hundred dukes without a penny, whereas I'm merely the granddaughter of three. In fact, my dear, I'm humbly anxious that Sir Gilbert should propose, and as he's been rather nice and as he's written almost asking for an invitation to come down with Stan from next Saturday to Monday, although he carefully states he's been invited for the same time by Princess Paul of Plon, things look hopeful. The only trouble is—you."

"Me!"

"Yes, you. The one time he ever saw you was when you had that frightful cold and looked hideous, with your poor dear nose twice its size and your eyes half theirs. But—well, Betty, you're a beauty, and I'm not, though I do flatter myself I'm not bad looking. I'm 'penny plain' and you're 'tuppence colored,' and the Mantell man can afford tuppence for a wife. You are so frightfully, luridly pretty that it's almost improper, and if he comes down and sees you he'll probably think you better worth his money than I am."

"What nonsense! And if he were such an idiot of course I should refuse him."

"You would. That's one of mother's difficulties. Even you must see that would do no good from the family point of view."

"I could keep out of the creature's way."

"You couldn't without Stan making some blundering remark or some contretemps happening. It would be sure to. It's much safer to have you absolutely out of the way, and it was when we were talking it over this morning that mother hit upon the plan of sending you to the States. You know how prompt she is once she's made up her mind! Mother is really a wonderful woman. Twenty minutes later she sent a telegram to Mrs. Ess Kay asking her to come down and certain under providence that she would, for an intimate sort of invitation like this when we're alone (especially after the great disappointment) would be too flattering to a woman of that type not to be snapped at, no matter if a dozen engagements had to be trampled in the dust."

"What 'great disappointment' are you talking about?"

"Infant in arms! Why, Stan and Miss Woodburn."

"I—didn't know—nobody told me"—

"Fancy needing to be told! As if that weren't the only reason why mother smiled on Mrs. Ess Kay in the beginning. It was because she thought Miss Woodburn might do for Stanforth, who must marry money, and is too poor, horribly poor, to be much of a catch with most English heiresses, who aren't as keen on titles as they used to be unless there's some solid foundation for them to stand on and not wobble. Every one says Miss Woodburn's a great heiress, and though she's a few years older than Stan she's a lady, a charming creature and not bad looking. Mother thought all that out the day they were introduced to her at the Northminster's concert, so she invited them here. But Stan and the Woodburn wouldn't look at each other. It was useless even for mother's genius to attempt the impossible, so she resigned herself to the inevitable and gave the thing up. She meant to drop the Americans gently, which she could easily do, as they were going home soon, when this new idea popped up. It's really important for me, dear. I do want you to see that. It will be so much better all around if you are out of the way, anyhow until I'm safely engaged and the wedding day fixed. Then, you know, if you haven't meanwhile picked up an American millionaire on the other side—don't look so horrified—mother will be able to devote herself to you, heart and soul, as she has to me. Next spring you can be presented"—

"Don't bribe," I said, feeling as if I wanted to cry. "If you want to get rid of me I'll go without that, but I should have thought I might be sent again to Aunt Sophy's."

"Not again until our magnificent cousin's safely married. She wouldn't have you there. Remember how she sent you home last time. Poor Loveland! He, too, must think about collecting honest gold (somebody else's to brighten up his coronet. We're a poverty stricken lot, my child, and it's for me, with your help, to retrieve the fallen fortunes of this branch of the family."

"That's settled, then," said I as dryly as I could, with wet tears in the background. "And now let's go to bed, please, I'm sleepy."

I wasn't, but my eyes were hot and there was a lump in my throat I was homesick—dreadfully homesick for something—I don't know what but it seemed to be something I've never had yet and probably never can ha[illegible]. That is why I wanted to be alone and [illegible] thing down exactly as it has happened.

Chapter 2

ONLY ten days have passed, but I feel as if they were a hundred, I have lived so much. I've heard people near me in deck chairs saying that it's been a "dull voyage," but whatever else it has been for me it hasn't been dull.

In the first place, I've never been on the sea before, except crossing the channel, which doesn't count, of course. And now that I've been thrown with so many people—all sorts of people—I realize how few I have known in my life so far. If I had about twice as many fingers and toes as I have I believe I might tick off every human being I've ever met as actual acquaintances outside my own relations.

I've lived always at dear, beautiful old Battlemead (it seems doubly beautiful as I think of it now from far away), and till last year most of my time was spent in the schoolroom, or walking, or pottering about in a pony carriage with one of the governesses I used to drive to distraction. When we had house parties I was kept out of the way, as mother said it spoiled young girls to be taken notice of and I should have my fun later. When the others went up to town for the season, as they often did, I was left behind, and though Battlemead is within twenty-five miles of London I suppose I have not been there more than two dozen times in my life. When I did go it was generally for a concert or a matinee, and, of course, I enjoyed it immensely, but I don't know that it taught me much about life. And the one time I was taken abroad we had nothing to do with any one we met at hotels. Being on this big ship seemed at first exactly like being at a play when I had been brought in late and found it difficult to know which were the leading actors, which the villains and villainesses and what the plot was about.

Now, though, I've been through so many experiences I feel as if I were in the play myself, not watching it from outside.

Everything was very nice, though very strange, to begin with.

Dear old Stan came out of his shell and actually traveled all the way to Southampton to see me off, which was good of him, especially as Vic explained that he and Sally Woodburn had been thrown at each other's heads in vain.

To be continued.

Florence St. John, an actress for 44 years, is dead in London, Eng.

J. C. Cuthbertson just elected an alderman in London, Eng., after a hard contest, dropped dead as the Lord Mayor announced his success.

ABSOLUTE SECURITY

Genuine
Carter's
Little Liver Pills.

Must Bear Signature of
Brent Good

See Fac-Simile Wrapper Below.

Very small and as easy to take as sugar.

CARTER'S LITTLE LIVER PILLS.
FOR HEADACHE.
FOR DIZZINESS.
FOR BILIOUSNESS.
FOR TORPID LIVER.
FOR CONSTIPATION
FOR SALLOW SKIN.
FOR THE COMPLEXION

GENUINE MUST HAVE SIGNATURE.
Price 25 Cents | Purely Vegetable.

CURE SICK HEADACHE.

TELEGRAPHIC BRIEFS.

The King and Queen arrived on board the Medina at Spithead from India.

The German new naval bill proposes to add 5,000 bluejackets to the service.

Nine young men were arrested in Hamilton, charged with gambling on Sunday.

A Montreal woman was crushed to death between the steps of a church and a sleigh.

Col. W. H. Davidson has resigned from the command of the 8th Royal Rifles in Quebec.

A motorman was killed and six passengers injured in a street car collision in Vancouver.

Gen. Caneva, the Italian commander, left Tripoli yesterday for Italy, Gen. Frugones is now in supreme command of the troops.

Capt. Le Maguet, a military aviator, who fell Saturday while attempting a flight, died in a hospital yesterday at Versailles, France, from his injuries.

Essex County Conservatives have decided to issue a formal counter protest against Mr. Ducharme, the Liberal candidate who opposed Hon. Dr. Reaume.

An order-in-council has been issued providing for compensation to the widows and families of seamen who lose their lives in the service of the Canadian navy.

The best creamery butter is selling at 38 cents per pound in Kingston, and the end is not yet, says L. A. Zufelt, superintendent of the Eastern Ontario Dairy School.

Bertrand Stewart, a prominent and wealthy London lawyer, was Saturday found guilty of espionage and sentenced to three and a half years' imprisonment in a German fortress.

The $14,000 residence of William Culve at Bloomsburg, three miles south of the village of Waterford, was burned to the ground Saturday night. The insurance amounts to $9,000.

Fire which was discovered yesterday destroyed three large factory buildings in the block bounded by Wood, Vine, Eighth and Franklin streets, Philadelphia, causing a loss of more than a million dollars.

H. A. Hahn, a farmer of Clavet, Sask., was arrested yesterday charged with forging elevator checks to the extent of some $8,000 distributed between the Northern Bank, Quebec Bank and the Bank of Hamilton.

The Dominion budget is not expected to be brought down in the House till the beginning of next week. Hon. Mr. White has practically everything ready, and the decision regarding the granting of ore bounties to Canada has been come to.

A hold-up man, who seems to have all the ingenuity of the stage robber, held up Dean Hightower, a hotel night clerk in Vancouver, and R. Dunn, a taxicab driver, securing $25, a ruby ring and about $53 in cash and made a clean get-away.

Hon. T. W. Crothers, Minister of Labor, has been appointed chairman of the board of conciliation in the dispute between the maintenance of waymen and the Pere Marquette Railway. Wallace [illegible]bitt, K.C., represents the company, and J. G. O'Donoghue the men.

Picking Up the Lingo.

Monsieur L'Orateur Docteur Sproule may now expect to be elected an honorary member of the Societe St. Jean Baptiste.

Hitherto, the Speaker has scented a French expression in the orders of the day, several pages off, and has hastily given the high sign to the clerk assistant to act as his understudy.

Not so to-day. When the doctor came to bill No. 45, an act respecting "La Compagni du chemin de fer du colonization du nord," he never even hesitated on the brink, but plunged in bravely, jockeyed playfully for a moment with the word "chemin," took "colonization" at a gallop, and shot over the tape a winner by several syllables. For real excitement it had the Grand Prix faded to a standstill. Vive Le Docteur.

Tenderfoot on Snowshoes.

Go snowshoeing in the Canadian woods and, if your imagination isn't too much clogged up with ticker tape and text-books and tariff reform and other sophisticated and useless things, you will get a piece of your boyhood back again for a few days. Why, we thrilled to the heart when the Canadian showed us the hillside where he had seen a caribou track the year before. At least he thought it was a caribou; it might have been a French-Canadian steer, but he didn't think so. We had the thrill, and the man who wants the caribou must go get him.—Thomas Foster in Outing.

There are over 70 miles of tunnels cut in the solid rock of Gibraltar.

The postal service of the United Kingdom employs about 175,000 persons.

SANOL

The new discovery will positively remove Gall Stones, Kidney Stones, Gravel in the Bladder, and will effect a complete Cure. It will dissolve and remove stones without pain, and there is no necessity for an operation in the future, as Sanol will cure in every case no matter how long standing the disease may be.

SANOL will be found particularly valuable in old cases of Kidney and Bladder diseases.

SANOL is a preparation of herbs and herb extracts, and contains no poisonous ingredients. It's use, therefore, cannot possibly harm either the stomach or intestines.

Sanol per bottle $1.50

Get it from McDERMID & JURY, Druggists, Peterborough, or direct from The Sanol Manufacturing Co., Winnipeg, Man.

A copy of Sanol BOOKLET FREE

"A TRIUMPH" IN TEA QUALITY

"SALADA"

PURE, CLEANLY PREPARED AND DELICIOUS

BLACK, MIXED or NATURAL GREEN | Free Samples mailed on enquiry. Address: "SALADA," Toronto.

A Want Ad in The Daily Review

will find the right worker for that job. For the work-seekers who are versed and practised in "nowadays ways" of doing things are sure to turn FIRST to the offers of employment found in THE DAILY REVIEW, "which is why" an employer is enabled to choose the BEST man or woman for the work to be done

The General Accident Assurance Company of Canada

a Branch of the Perth Fire and Life of Scotland, with over Five Million Dollars of assets.

The General Accident Policies contain the most up-to-date features, and is noted for its liberality and promptness in settlement of all claims, having never yet contested a claim in the Courts of Law.

As a large percentage of accidents occur through the carelessness of others, start the New Year right, by placing your accident insurance in a Company with such a record.

Let us show you the benefits under our Accident Contracts. For full particulars apply to

W. H. HILL'S
General Insurance Agency,
159 Hunter Street,
Peterborough.

J. D. CAMERON,
Inspector,
Accident Dept.

Phone 14. Bell or Machine.

THE ONTARIO CONSOLIDATED MINES, Limited.

AUTHORIZED CAPITAL $350,000.00 | PAR VALUE OF SHARES 25c EACH

10 acres in the richest part of Cobalt, the world's most famous Silver Field. 4 acres prospected, showing 6 well defined calcite veins. Shaft 60 feet deep and all necessary buildings on property.

Write for prospectus, maps and special letter.

APPLICATIONS FOR STOCK FILLED IN ORDER OF RECEIPT.

FOR FURTHER PARTICULARS APPLY

MERSON & CO.

Members Standard Stock and Mining Exchange
16 KING ST. WEST, TORONTO, CANADA.

Counter Sales Books

THE REVIEW has arranged with the manufacturers to supply

Counter Check Sales Book

for grocers, dry goods, clothing, and all branches of business.

Samples on view and prices. Phone your wants and they will have prompt attention.

Prices the lowest, the makers having exceptional facilities for this class of work.

REVIEW PRINTING CO.
177 Hunter st.
Phone 189.

Never Mind The Storm

It will not inconvenience you if you will phone us.

Everything in season

Fruit Vegetables etc.

D. M. MINICOLO

Phone 935. 410½ George St.

Notice to Creditors

In the matter of SAMUEL A. OKE, of the City of Peterborough, Butcher and Fruit Merchant, Insolvent.

NOTICE IS HEREBY GIVEN that the said Samuel A. Oke, carrying on business as Butcher and Fruit Merchant, at the said City of Peterborough, has made an assignment under The Assignment and Preferences Act of all his estate, credits and effects, to me James Edgar, of the City of Peterborough, in the County of Peterborough, for the general benefit of his creditors.

A Meeting of the creditors will be held at the Office of Peck, Kerr & McElderry, at 415 Water Street, in the said City of Peterborough, on **Monday, the Twenty second day of January**, 1912, at the hour of Two o'clock in the afternoon, to receive a statement of affairs, appoint inspectors, and for the ordering of the affairs of the estate generally. Creditors are requested to file their claims with the Assignee, with proofs and particulars as required by the said Act, on or before the day of such Meeting.

And notice is further given that after the **Fifteenth day of February**, 1912, the assignee will proceed to distribute the assets of the estate amongst the parties entitled thereto, having regard only to the claims of which notice shall then have been given, and that he will not be liable for the assets or any part thereof so distributed to any person or persons of whose claims he shall not then have had notice.

Dated at Peterborough this Thirteenth day of January, 1912.

JAMES EDGAR, Assignee.

Peck, Kerr & McElderry,
415 Water St., Peterborough,
Solicitors for Assignee.

Fresh Vegetables
Onions, Lettuce, Celery.

Fresh Oysters
the best in town.

Navel Oranges
at all prices from 15c up.

Nuts, Grapes, Table Raisins
all fresh and of best quality.

Canned Goods

N. Minicolo
160 Hunter St. - Both Phones 337

NEW MUSIC STUDIO
At the J. M. GREENE MUSIC Co., Limited, 185 & 187, Charlotte St. Phone 595.
HERBERT C. TRENEER, A.T.C.M
Organist & Choir Master of St. Andrew's Church
Will receive Pupils in Piano and Theory. Pupils prepared for College or Conservatory examinations if desired. A thorough and technical training guaranteed with special attention to interpretation. For terms, etc., apply to address mentioned above.

Children's Aid Society
FOR THE CARE OF NEGLECTED AND ILL-TREATED CHILDREN.
Incorporated by Act of Legislature. Information required. Information kept strictly private.
CHILDREN FOR ADOPTION
GEO. COCHRANE, Agent and Asst Sec.
Phone 329 765 George St

A Good Portrait
will always be received with pleasure by friends. Our portraits are good portraits—the kind the children will appreciate in after years.
A letter making an appointment will have our immediate attention.
Louis Mendel
STUDIO — 374½ George St, East Side
The only studio on George-st.

STAMPED LINEN GOODS
and a full line of Linen Floss THREADS for working, at the
Ladies' Hair Store
All kinds of Hair Goods made up, also ladies own hair combings made into Puffs and Switches. Best of work guaranteed.
All styles of PADS, FRINGES, etc.
Hair Dressing, Shampooing, Scalp Treatment
Our preparations for the prevention of hair falling out have proven their value.
Mrs. M. J. Byrne
421 George St. Phone 1350

JUST ANOTHER RECORD YEAR

Canada Life's Surplus Earned and new Policies Greater in Amount Than Ever Before

At the Canada Life Annual Meeting, held Friday, with the President, Hon. Geo. A. Cox, in the chair, Mr. E. W. Cox, General Manager, in a comprehensive address placed before the meeting the position of the Company as it is to-day, and showed the progress it had made during the past year.

The business in force now totals $135,615,000, and the policies issued in the year were for $13,798,000, this amount exceeding that of any previous year in the Company's history. The Canadian applications for $9,352,000, also exceeded in amount the like applications of any previous year. The General Manager announced that it would be the Company's policy to encourage a steady extension of the business in Canada.

The surplus earned of $1,294,000 showed an increase of over $60,000 above that of 1910, which in its turn had surpassed all previous years. In the past four years the Company has been regularly in each year earning a larger surplus than ever before. This no doubt is largely owing to the satisfactory rate of interest being earned, showing as it does an upward trend for a number of years past. The surplus of 1911 is indebted to this element to the extent of $822,000.

The expense ratio has continued low and the mortality has been very favorable, these being the other contributing factors towards the record surplus earned.

The tremendous accomplishment of the Canada Life in the past twelve years, since the present management assumed control, was referred to by Mr. Cox, who said:

At the end of 1899 our total assets amounted to $21,364,062, and to-day they amount to $44,257,341—a growth of $22,893,279, in the past twelve years. While our assets have been thus increasing we have not been overlooking our policyholders, for in these twelve years we have paid in cash to them or their beneficiaries $27,084,645. Combining the two items, you will see that we have paid the policyholders or their representatives, and placed to their credit during this period the sum of $50,000,000 in round figures, or to be exact, $49,977,924.

Mr. J. H. Plummer, the Vice-President, spoke as to the very satisfactory position of the company, particularly as to its investment securities, which he had recently personally inspected.

Don't fail to hear Allan Studholme, M.P.P. the only Labor Member in the Ontario Legislature, at the opening of the new Labor Hall, formerly the T.A.S. Hall, 435, George St., on Monday, Feb. 5th. A first-class musical programme. Tickets 25c each, from members of the Committee, and at Gainey's Cigar Store. 4d

SOCIETY HAS NO COLLECTORS

Citizens Advised Against Giving Money to Woman

With the statement that she is collecting for the Children's Aid Society it is learned that a woman has been going around to various houses, endeavoring to procure money. She was successful in securing a subscription at one place known of, and doubtless has met with success at other places. The Children's Aid Society wish it to be distinctly understood that they are not in the habit of collecting funds in that manner, and that they have authorized no one to go around collecting.

LOCAL NEWS ITEMS

The Fire Department had a call Saturday afternoon, to a chimney fire at Mr. Louis Dories' residence, 19 Park street, south.

The Ladies' Aid of Charlotte street church will hold their regular meeting to-morrow (Tuesday) afternoon at 3.30.

Mr Gliddon went to Toronto to-day to attend the combined concert of the Mendelssohn Choir and Chicago Orchestra, being held in Massey Hall, Monday, Tuesday, Wednesday and Thursday. The rehearsal of the Madrigal Club and Orchestra will be cancelled; the band practice will be held to-night as usual, being taken by Band Sergeant Hughes.

The Dumble Homestead

This fine property is now cut into lots and is for sale. The Plan may be seen at office of Dumble & Johnston. Private offers will be received. All lots not sold by private sale will be sold by public auction on Tuesday April 2nd, 1912, on the ground at 2 o'clock, p.m.

St. Luke's Notices

Monday—4.30, Confirmation Class; 8, Confirmation Class in Sunday School; 8, Girls' Auxiliary in Rectory.

Tuesday—2.30, Ladies' Aid in the Sunday School.

Wednesday—7.30, Service and address; 8.15 Teachers' Class.

Thursday—2.30, Woman's Auxiliary, followed by meeting of the Executive Committee.

Friday—4.15, Junior Auxiliary; 8, Choir Concert in East City Town Hall.

Sunday—8.30 a.m., Corporate Communion of the young men.

Annual Rally

The annual rally of the Young People's Christian Endeavor Societies will be held Monday evening in the George street Methodist church.

HUMAN DERELICTS ARE RESCUED BY THE LAW

Girl of Sixteen Years Wandered About the County With Male Companion—Girl Goes to the Mercer and Man is Held on Serious Charge.

Two ill-kept and shabbily attired individuals were arraigned before County Magistrate Geo. Edmison this morning, on a charge of vagrancy laid by High County Constable Cochrane. One was a girl of sixteen, answering to the name of Elsie Parks, and her partner in distress was a young man of about twenty-four, named James Shaw. The two have been wandering on foot around the back country since last October, in the vicinity of Buckhorn and Burleigh, living a nomadic existence and subsisting most of the time on the proceeds of begging.

JUST PALS

The unusual part of their life is that the two are not married. Neither are they in any way related to each other, but have been living together unlawfully since last October. The male prisoner was put through a stiff period of questioning this morning, and the girl also, concerning the degraded manner of their state of living. The man Shaw was evidently weak-minded for when questioned, he had no idea of how long he had been wandering around, or living in a state of penury.

The girl admitted that she was not married to the man.

Constable Cochrane sometime ago, was notified of the couple and their method of living, and drove out in search last week, but the couple had shifted their abode from where they had been reported to have been seen.

They came to Mr. Montgomery's at Buckhorn on Saturday and on notice from Mr. Cochrane were brought to the city.

The girl is to be sent to Mercer Reformatory, while a charge of seduction will be laid against her companion, who was remanded for a week.

MISS LILLIAN BUCKINGHAM

Miss Lillian Buckingham, who is being starred by Manager A. G. Delamater in "The Stampede," is a California girl and the grand-daughter of Alexander Rey, an original Forty-Niner and one of the first Indian Traders on the Pacific Slope. Through his friendliness with the Redskins, Miss Bickingham was enabled to visit many reservations, learning the true Indian characteristics and habits and obtaining the fundamental story from which "The Stampede" is elaborated. Her father, Robert Buckingham, was for twenty years political editor of the Los Angeles Express and in close touch with affairs in Washington.

Miss Buckingham's stage career has embraced many successes, notably as Carmen in Olga Nethersole's version; two seasons with "The Lion and the Mouse," original company; leading woman with Oliver Doud Byron, Joseph Haworth and Nat Goodwin's "The Cowboy and the Lady."

Cecil B. DeMille, author of "The Stampede" is hailed as America's most promising playwright. Although still a young man, his successes have been notable, chief among them being "Strongheart, Classmates, The Genius, The Warrens of Virginia, and The Woman." He comes by his ability logically, as his father, Henry C. DeMille, was co-author with David Belasco of the long line of Lyceum plays including The Charity Ball, The Wife, May Blossom, etc.

Good Form

Etiquette of Church Wedding.

In society the father and mother of the bride to be assume, with few exceptions, all the costs and responsibility in connection with the celebration of her wedding. These include the engraving, addressing and posting of invitations or announcement cards, the music and flowers and awning at the church, the carriages that convey the bride and bridesmaids to the church, the reception or breakfast following the church ceremony and, of course, the bride's trousseau.

The invitations to the ceremony in church should be sent out at least three weeks in advance, and in the same envelope are inclosed the church card and the cards of invitation to the more or less limited number of guests who are asked to the wedding breakfast or reception. If the invitation includes a breakfast a response should be sent at once; if only a reception no reply is necessary. If you do not go send cards as you would to any other reception.

If the wedding be a small private one, to which only intimate friends are invited, announcement cards should be sent on the day of the wedding to all who have not been invited. For a large church wedding invitations to the church are usually sent to all the acquaintances of the respective families and reception cards inclosed in those to friends only.

The correct form for a wedding invitation is:

Mr. and Mrs. Henry George Stuart
request the honor of
Mr. and Mrs. James Seymour Welch's
presence at the marriage of their
daughter
Mary Lane
to
Mr. William Alden Smith
on Tuesday, the ninth day of November,
at twelve o'clock,
at the Second Congregational church,
Chicago, Illinois.

The invitation should be folded once and inclosed in one envelope only.

The announcement usually follows this wording and arrangement:

Mr. and Mrs. Henry George Stuart
announce the marriage of their
daughter
Mary
to
Mr. William Alden Smith
on Tuesday, the ninth day of November,
one thousand nine hundred and eleven.
Chicago.

This is folded once and inclosed in an envelope on which the name only is placed. This envelope is placed in another one bearing both the name and address.

In acknowledging the presents the bride should write personal notes to the senders as the gifts arrive.

It is customary for the bride to give a luncheon to the bridesmaids at her house a week before the wedding, but occasionally a fashionable cafe or hotel is selected, and, instead of a luncheon, if she prefers she may give a dinner and ask both bridesmaids and ushers. The latter, however, should always take place at the bride's house.

In town the bride does not provide carriages except for the bridesmaids, who meet at her house and go from there to the church, while the bride herself goes to the church with her father or with her nearest male relative who is to give her away. The bridesmaids precede the bride to the church by a few moments, meeting her in the vestibule, where the bridal procession is formed. The church should be opened a little more than half an hour before the ceremony, at which time the ushers should be on hand to seat the guests. The organist should begin to play about half an hour before the ceremony itself.

The third finger of the left hand glove of the bride should be ripped its entire length so that the ring can easily be slipped upon it. Just before the bridal procession starts up the aisle the two head ushers stretch white satin ribbons four inches in width from last pew to the first, and a moment before the procession starts from the door the groom and the best man emerge from the vestry and take their places at the altar to await the bride.

Points to Remember.

When boarding a car the man allows the woman to precede him, assisting her gently, but firmly.

In leaving the car the man precedes the woman, that he may offer her his assistance in alighting.

When a man and woman meet on the street and enter the car together the woman pays her own fare.

If she is compelled to occupy the last vacant seat the man stands immediately in front of her or as near as possible.

If a fellow passenger moves on to make room for the man beside the woman he is escorting he lifts his hat in recognition of the courtesy.

Mourning Paper.

Formerly a most elaborate etiquette regulated the width of the black border requisite on the note paper used by a widow, a parent, a sister, a daughter, etc. Nowadays a black border matching in width what is used on her cards is correct for the period of mourning. As the mourning is lightened the black border becomes narrower, but it is appropriate for a very narrow edge to be used until the mourning dress is discarded. One who dresses in light mourning for some one who is not a very near relative may use paper with the narrowest border that comes.

Not a Bad Idea.

The Countess of Ancaster has devised a new way for the delivery of letters to the guests at her house parties this autumn. Instead of having all letters placed on the hall table, as is usual at country houses, she has had large colored envelopes made and labeled with the names of her guests.

The envelopes are made of scarlet paper with a green edging and are tied up with green moire ribbon. When the mail arrives it is the duty of the servant in charge to place the letters in their proper envelopes and to stack the envelopes like a pile of books on a shelf in the hall. Each guest looks in his or her envelope for correspondence, thus doing away with the mixing up of letters which sometimes takes place in the best regulated country houses where very large parties of people are staying.

Lady Ancaster's envelopes are placed on the breakfast table after the first post or carried to bedrooms with the coffee and rolls, but the rest of the day they are neatly arranged on their shelf.

Regina to Make Gas.

Regina wants gas. For some time, the Saskatchewan city has been considering the advisability of erecting a municipal gas plant. Not long ago the council made recommendations for public works to be undertaken in 1912. Among the proposals was a gas plant to be ready by August 15, and to cost $200,000.

W.B. NUFORM CORSETS

The best popular-priced Corset made.

Every figure can be becomingly corseted in one of the many attractive W. B. Nuform models. They present the figure in graceful lines and erect poise, effecting a decided improvement.

Made of service-giving fabrics—daintily finished and perfect in fit.

Price $1.00 upwards to $5.00 per pair.

Sold at all stores, everywhere.

WEINGARTEN BROS., Makers, 34th St. and Broadway, N. Y.

CHARGE WAS NOT PRESSED

Kingston, Feb. 5.—John W. Parker, who was brought in from Arden to the county jail on Monday last, charged with embezzlement of funds of the Methodist church at Beulah, was allowed to go on suspended sentence for a year by Judge Madden, of Napanee, at a special sitting of the County Judge's Criminal Court.

The facts of the case brought out in the pleadings of Parker's counsel, T. J. Rigney, showed that while he had gone to Peterborough with the money in his pocket to find employment, he had left behind a farm valued at $1,200 and valuable stock and chattels, thus showing that he had not attempted to abscond with the funds. Through his counsel, the accused pleaded guilty and asked for leniency on the ground that his previous reputation was good.

County Crown Attorney J. L. Whiting, K.C., representing the officials of the church, said that as the prisoner was ready to make restitution the crown did not wish to press the charge.

The costs with the money refunded amounted to about $100.

Parker when arrested here had a revolver in his possession.

DROWNING WAS AVERTED

An Englishman named Whitehouse had a narrow escape from drowning, recently. He was engaged in shooting, and attempted to cross over on the ice to secure some game he had shot. When about half way across he broke through the ice, and if Mr Ambrose Coughlin had not been driving past at the time, he would undoubtedly have been drowned. Mr. Coughlin [illegible] some plank and extricated Whitehouse from his perilous position.—Lakefield News.

An Acknowledgment

Mr. and Mrs. A. A. Smeaton, Rubidge street, wish to thank their many friends for kindness and sympathy extended to them, at the death of their son, also for the kindness shown him during his illness.

Special Meeting

Rev. L. J. Long, of Toronto, will begin a series of special meetings in Bethany Tabernacle on Wednesday evening, Feb. 7th. Mr. Long brings timely and refreshing messages for hungry hearts. All welcome.

CASTORIA
For Infants and Children.
The Kind You Have Always Bought
Bears the Signature of Chas. H. Fletcher.

GAVE PICTURE TO GOVERNOR GENERAL

While in Ottawa last week, Mr. J. Harris McClellan, presented to His Royal Highness, the Duke of Connaught, an engraving of the late Queen Victoria. The portraiture was the work of a Belgian artist, and was sent to Mr. McClennan by the Belgian minister of public works, who visited Peterboro to inspect the Lift Lock and canal. The presentation was made at Rideau Hall.

Why are the Belmont Minstrels like a flock of sheep?

Because it takes a Shepard to lead them.

HORSE COVERS
Protect your horse and save your harness.
We have COVERS in many different qualities and prices. Order to-day.
J. J. TURNER & SONS,
Tent, Awning and Flag Manufacturers

LET US SUGGEST

For Sanitary Inspector

Applications addressed to the undersigned and endorsed "For Sanitary Inspector" will be received up to **4 o'clock p.m., on Thursday next,** February 8th, for position of Sanitary Inspector for the City of Peterborough.

S. R. ARMSTRONG,
City Clerk.

Ladies' Fancy Dresses and Costumes Are Our Specialty.

We clean, press, alter and repair all outer garments worn by ladies and gentlemen, also furs and sleigh robes, chintz curtains, &c.

2 STORES { 173 Simcoe Street, 204 Charlotte Street
Phone 669, 575. Machine 378

EXPLANATION OF HOW IT'S DONE

Wonderment is on every hand—all kinds of questions as to how we can make such inducements. Well, the Dinner Sets and Wall Paper are 1911 sample sets and over-production stock. We are always ready to buy gold dollars for 50c, or, in other words, good staple goods at less than half price, to realize our prestige in buying test over selling ability. We now make the unheard of prices for your room or table:—

1st Offer—We will furnish grounded and gilt wall paper and border, and a man to put it on any dining room or bedroom—not more than 52 feet around the room—complete for **$2.71**

2nd Offer—We will furnish suitable gilt or silk wall paper and border and man to put it on any parlor or dining room—not more than 60 feet around the room. Nothing for you to do but pick your pattern and we will do the rest for........ **$3.49**

3rd Offer—We will furnish enough dishes to set any table of 12 persons with the famous Alfred Meakin's English Dinnerware, consisting of 12 cups and saucers, 12 dinner plates, 12 tea plates, 12 new soup plates, 12 bread and butter plates, 12 fruit dishes, 1 fruit dish, 2 cover dishes, 2 platters, 1 gravy, 1 pickle, 1 cream jug, 1 bowl, 1 sugar, in all 97 pieces, worth $18.00, for........ **$9.95**

4th Offer—We have a few sample Lemoges China Dinner and Tea Sets, with the usual style of French decoration, regular price $35.00. You may divide the price by 2 and take the set........ **$17.50**

6 only Tea sets, same make, 40 pieces, regular $12.00. Don't miss $12.00 worth, as good as gold, when you can get it for **$6.00**

We could tell you of many lines of China at half price; also Window Shades and Brass Curtain Rods that could not fail to make you wonder and ask the question: "Where did you get such nice goods so cheap?"

THE PEOPLE'S BENEFACTOR

Toronto 262-4 Queen W. **C. B. Routley's** Peterboro 379 George Street

A Common Mistake

A common mistake, and one that is quite excusable, is that so many people between the ages of 40 and 50 feeling the need of glasses either refuse to wear them or continue putting it off.

There is no greater mistake than the common saying that "so-and-so" had such strong eyes, lived to be 80 and never used glasses to read. It is a physiological fact that at the age of 45 years the crystal line lens looses some of its elasticity; it looses more as age advances, so that even under accommodation it cannot become convex as it did before; consequently, this convexity (needed for reading) must be supplied artificially by means of glasses.

The above is taken from the Family Doctor a large American publication.

WE RECOMMEND GLASSES ONLY WHEN ABSOLUTELY NECESSARY.
CONSULTATION FREE.

A. A. FOWLER, Phm. B.
EYESIGHT SPECIALIST
WITH—
NUGENT DRUG CO,
386 George St. Peterborough

FRAMING

Bring us your Christmas Pictures now to be framed before they are soiled or spotted.

THE ROY STUDIO
140½ Hunter Street.

Amateurs

Headquarters for all supplies for Photographers—Kodaks, Films, etc. Thoroughly up-to-date supplies—just what you need.

Lendrum's Studio
Phone 626 170 Charlotte Street
Open Both Day and Evening

COLEMAN BROS.

WHOLE WHEAT
BROWN
CURRANT
and
VIENNA BREAD
WEDDING CAKES

See our splendid week end showing.

426, GEORGE STREET.

W. J. Hancock

Licensed Auctioneer, graduate of the Nationa School of Auctioneering. Farm and Farm Stock sales a specialty. All classes of goods sales promptly attended to. Open for engagement. Residence—No. 588 Stewart st., Peterborough, Phone No 1069, Bell.

Adams' Clearing Sale of Children's Winter Dresses

$2.50 to $3.50 DRESSES for $1.98

DRESSES to fit Children from 3 to 7 years, made of fine quality French Serge, worth regular $2.50 to $3.50. *Special Clearing Price* **$1.98**

$3.75 to $4.50 DRESSES for $2.98

DRESSES to fit Children from 8 to 14 years, made of fine quality Tweeds and Serges, nicely trimmed. Worth regular $3.75 to $4.50. *Special Clearing Price* **$2.98**

$4.50 to $7.00 DRESSES for $3.98

DRESSES to fit Children from 10 to 16 years, made of fine quality Serges and Panamas. Beautifully trimmed. Worth regular $4.50 to $7.00. *Special Clearing Price* **$3.98**

Don't Miss these Children's Dresses at prices about the cost of making. See Our Window

Harry Adams

WE SELL Anything you want
WE BUY Anything you have to sell.
JAY'S Stores
388-390 AYLMER ST., PETERBOROUG

DOMINION CHINESE CAFE

Modern and up-to-date dining rooms also private dining tables. Drop in and try our special Chinese Dishes—nothing but the best of steaks and chops used. We guarantee the best of satisfaction to strangers and all our patrons.

328 GEORGE STREET
OPEN FROM 7 A.M. to 2 A.M. Tom Him, Manager

OBITUARY

Mrs. W. J. Mason

The late Mrs. W. J. Mason, whose death was announced Saturday, was seventy-one years of age, and a native of Hope township, Ontario. When a child she came with her parents, Mr. and Mrs. Alexander Morrow, to Peterborough, where she had resided for the past fifty-seven years. While in this city she engaged actively in church work, particularly in connection with the George street Methodist church, of which she was a member.

In the year 1863 she became the wife of Mr. Wm. J. Mason, of Peterborough. Of a family of six children, four boys and two girls, four survive her. Three of the children, Mrs. H. B. Conway, of Brantford; Mr. Walter Mason, of Bellevue, Ohio, and Mr. E. F. Mason, of this city, were present at the funeral services this afternoon, the other son, Mr. W. A. Mason, of Bellevue, having left the city last week under the impression that his mother was fast recovering.

Mrs. Mason's death, after a short illness of three weeks, came as a shock to her many Peterborough friends.

The funeral took place this afternoon at half-past two, from the late residence, 60 Murray street, to Little Lake cemetery, the Rev. Isaac Couch conducting the services.

Mrs. A. Reynolds

Yesterday morning at 8.30 o'clock the death occurred of Mrs. A. Reynolds, who resides at Lot 23, Concession 11, Monaghan. Mrs. Reynolds was brought to Nicholls Hospital two weeks ago, and failed to recover from her ailment. She leaves to mourn her loss four sons and one daughter, all of whom live at home except one son who is coming from the North West for the funeral.

The funeral will take place on Thursday at 2 o'clock to the Fraserville cemetery.

LAID TO REST

Hamilton Spectator:—The funeral of Mrs. Maria Reed took place from the home of her brother-in-law, Chas. Tnnes, 303 York street, to Hamilton cemetery. Rev. A. E. Pearson officiated at the house and grave, and the pallbearers were: Charles Ennes, W. P. Griner, John and Geo. Askew and George Askew, jr. The floral offerings included contributions from the following: Bearer section of the 57th regiment, the Park street Baptist church, Otonabee Lodge, I.O.O.F., and the employees of the Production C.G. office, all of Peterborough.

CHILDREN NOW SOCIETY WARDS

The five Windover children whose father left them, and cannot be traced, were formally handed over to be wards of the Children's Shelter, by order of Magistrate Dumble this morning.

Christian Endeavorers

The lecture hall of George street church will see to-night the annual rally of the Young People's Christian Endeavor Societies of the city. The address is to be given by Rev. R. B. Grobb, M.A.

SUCCESSFUL TWILIGHT MUSICALE

A capacity attendance, many having to stand, listened with delight and unvarying interest, to the "Twilight Musicale," given Saturday afternoon in the Conservatory of Music Hall, under the auspices of the Women's Art Association. The program was principally of a Scottish character, and some gems of Scottish musical successes, both instrumental and vocal, were supplied in a genuinely pleasing manner. The prominence of the musical ability and skill which these delightful afternoon entertainments are assuming is undoubtedly awakening an interest and a patronage among lovers of high-class music. Such was strikingly demonstrated on Saturday afternoon. The selections rendered were of that particularly acceptable quality, and of such a nature as to appeal to both the skilled and unskilled, in musical discrimination.

The Conservatory orchestra, Miss Brick and Miss Mary G. Chalmers, were responsible for the engaging numbers the program afforded, and each excelled in their respective sphere.

The enlivening Scottish melody contained in Stoddard's "Beside the Bonnie Brier Bush," was a most appropriate opening number, and was rendered with a spirit and accuracy noticeably pleasing. The other selections by the Conservatory orchestra, and especially the selction from the opera, "Rob Roy," by De Koven, a number never previously attempted by the orchestra, were excellently supplied. The action of the latter production, and the splendid shading, combined wtih the remarkable variations included in the composition, enabled the orchestra to demonstrate to the utmost the merit of the piece.

Miss Brock, a comparative stranger to local audiences, but who has already won hosts of admirers by her rich, sympathetic and expressive contralto, could scarcely have been eclipsed in the delightfully appealing manner of her rendering of "My Ain Folk," a true Scottish selection. The rapturous and spontaneous applause which greeted the soloist as she concluded denoted the degree of pleasure and approval experienced by her audience. In a duet selection, "Calm as the Night," by Miss Brock and Miss Chalmers, it was doubtful if nicer or more pleasurable harmony could have been produced in the city by any two vocalists. When in the fuller notes of the number, as the voices blended clearly and in perfect unison, the air seemed to fairly vibrate with the melody, responding to the rich, powerful voices of the soloists.

Miss Mary G. Chalmers has never been heard to better advantage alone, than in two soprano solos, "When the Roses Bloom," and "My Ship." Her voice is rich and sympathetic, and capable of wide range, which qualities were fully revealed in both of her numbers.

Judge Huycke, during an interval of the program, on behalf of Mr. Gliddon and the Conservatory, thanked the audience for the flattering and encouraging manner they had turned out, and complimented the artists on the able and meritorious programs supplied.

Miss McKee was accompanist for the musicale.

SUPERINTENDENT AT ST. PAUL'S

Mr. S. J. Keyes Will Lead the Sunday School

Mr. S. J. Keyes, English Master at the Normal School, was installed as superintendent of St Paul's Sunday School yesterday afternoon. He succeeds Mr. Wm. Madill, who retires after eight years of splendid service to the Sunday School.

Mr. Madill, in introducing Mr. Keyes to the teachers and scholars, said that he was being succeeded by a gentleman who would without a doubt, satisfactorily fill the office of superintendent. He bespoke for him the hearty support of the teachers and scholars.

Mr. Keyes, in a few words, thanked the teachers and scholars for the honor conferred on him. He would strive to merit their confidence, and would do his best to promote the growth and influnece of the school. He was pleased to learn that Mr. Madill had consented to act as Assistant Superintendent so that they all would have the benefit of his advice and help.

A feature of the occasion was the presentattion of a large and handsome picture by Rev. Mr. Macdonald, the missionary sent by St. Paul's church to Corea. The presentation was made by Mr. King, on behalf of Mr. Cowan's Bible Class.

A cordial vote of thanks was extended to the class for its beautiful gift.

Don't forgot the concert Tuesday night, Feb. 6th. at Conservatory Hall, held by George St. Choir, with the Estelle Grey Concert Company. 2d

BIG TEMPERANCE MEETING FEB. 20

Question of Temperance campaign Will be Dicussed

A meeting of the city executive of the temperance party of Peterborough, composed of Messrs. H. B. Cowan, Richard Lees, A. B. Cunningham and Andrew Brown, met in the Y.M.C.A. on Saturday evening, when plans were discussed for holding a general meeting two weeks from tomorrow night, eFb. 20th. At the big meeting the question of conducting a temperance campaign will be taken up. The place for the meeting is not yet decided upon.

BIG SUCCESS FOR MARGARET ANGLIN

New York, Feb. 5.—Margaret Anglin last night gave one of the most powerful, one of the truest, tenderest, one of the most heart-searching performances of her life. The place was the Lyceum Theatre, and the occasion was the first performance in New York of a new four-act rama by Henry Arthur Jones. The play, which takes its name, "Lydia Gilmore," from the character so superbly acted by Margaret Anglin, was cordially received.

The story is one of a murder and the ensuing efforts of the murderer's wife to protect her husband. This she attempts merely for the sake of their son. Miss Anglin gives to the part all of the emotional ability for which she is noted.

Knox Church Notices

The Young People of Knox Church will meet to-night at 7.30 and proceed to the Rally in George Street Methodist Church.

Wednesday evening District services will be held in the following places:

Mr. S. Stinson, 564 Chamberlain st.
Mr. F. Drake, 567 Bolivar street.
Mr. Geo. Bartley, 135 Rubidge st.
Mrs. Reid, 310 Maitland avenue.
Mr. E. Carr, 333 Reid street.
Mr. Weir, 84 Aylmer street.
Mr. J. Trussler, 256 Wescott street.

Thursday—3 p.m., Ladies' Aid Society will meet in the Ladies' parlours.

Friday evening—Boys' Club Rally. Address by Mr. Roy Smyth. Choir practice at 8 p.m.

Sunday morning, 11th—Church Union, [illegible]

GEORGE WESLEY
Singing
"Any Old Way to Cook Chicken."

Rehearsals are going on every afternoon and evening for the Big Show, and the public are assured that they will see something different in minstrelsy. The first part is an absolute novelty. The olio or second part is made up of novel specialties. The dancing number, by seven young ladies and seven young men will be an artistic triumph.

TRENTON MAN IS UNDER ARREST

He Admits Having Stolen Money From His Landlord

Rochester, N.Y., Feb. 4. — George Davis, aged 25, abookkeeper, of Trenton, Ont., was arrested this afternoon on the holding charge of vagrancy, which will be changed to larceny tomorrow. The young man is accused of stealing $21 from the house of James Holmes, 78 Cypress St., with whom he roomed. Holmes and his wife called on friends in Lake avenue last night. When they returned at midnight the interior of the flat was found to have been ransacked by someone. Dresser drawers had been pulled out and contents thrown about the floor. The money was the only property gone. Davis was found in bed.

Detectives took Davis to headquarters this afternoon. He declared he had no money. He was searched and a considerable sum was found. He had been drinking, and he so muddled his stories that he finally admitted having rifled his landlord's dresser. Davis has been here but a few months.

WILL CELEBRATE SILVER WEDDING

Interesting Event for Mr. and Mrs. Wm. Henry

A big event in the lives of Mr. and Mrs. Wm. Henry, the faithful custodians of the Children's Shelter, will take place on Friday, Feb. 9th, when the two will observe, in grand style the twenty-fifth anniversary of their wedding. For a quarter of a century Mr. and Mrs. Henry have tasted the sweets of married life, and relatives to the number of eighty are expected to be present at the memorbale celebration. Very few of the relatives reside in Peterborough, which will make the affair all the more unique.

Three sisters and one brother of Mr. Henry are expected to be present, the latter not having been in Peterborough for twelve years.

Mrs. Henry has six brothers and five sisters, and all but one brother now in Montreal, are expected to be in attendance.

The prospects, therefore, for a jubilant and memorable silver wedding for both Mr. and Mrs. Henry on Friday next are particularly bright. They have been in charge of the Children's Shelter for the past twelve years.

Important to Ladies

Prof. Dorenwend, of Toronto, begs to announce that he will be at the Oriental Hotel on Friday, Feb. 9th, with a complete display of the newest London, Paris and New York creations in hair goods. You are invited to call and inspect his goods.

NA-DRU-CO LAXATIVES

act gently with no irritation or discomfort, but none the less effectively. - Children like them. - 25c. a box at all druggists.

National Drug & Chemical Co. of Canada, Limited
43

WHO'S COMING AND GOING

Miss Mabel Merrill, of Port Hope, is vistiing friends in the city.

Mrs. J. W. McDermid, 519 Weller street, will receive to-morrow, Tuesday, afternoon.

The Misses Kingan, Brock street, will receive for the last time on Wednesday, Feb. 7th. 2d

Mr. A. J. Johnston, proprietor of the Windsor Hotel, is recovering from his illness.

Mr. Wm. Hastie, of the Toronto Savings and Loan Company staff, is leaving the city to accept a position in Toronto.

Mr. Allan Studholme, M. P. P., of Hamilton, who addresses the Trades and Labor Council to-night, is a guest at the Oriental Hotel.

Mr. Samuel McWilliams, and his sister, Mrs. Hinchey, of Moosejaw, accompanied by their uncle, Mr. Geo. McWilliams, of Toronto, are visiting Mr. and Mrs. William Carter, 530 Bolivar street.

The engagement is announced of Miss Laura A. Lochhead, Centreville, Ont., to Mr. Ernest H. Howson, of Peterborough. The marriage will take place quietly, on February the twenty-eighth, at the home of Dr. Lochhead, 148 Markland street, Hamilton.

WEDDING BELLS

REW—GREENWOOD.

At St. John's church Saturday evening Rev. J. C. Davidson officiated at the marriage of Mr. Arthur Henry Rew, and Miss Minnie Laura Greenwood. The bride is the daughter of Mr. Thomas Greenwood, and the groom the son of Mr. Henry G. Rew, Crescent street. They will reside in the city.

EMPLOYE SUING FIRM FOR WAGES

An action brought by an employe of a local manufactury to secure wages which he claims due him, is being tried before Judge Huycke this afternoon.

Mr. G. N. Gordon is appearing for the plaintiff and F. D. Kerr for the comanpy.

Gardeners of St. Vital, near Winnipeg, are agitating for a public market in the city.

HAMILTON HAD BAD BLAZE

Printing Establishment in Business Section Destroyed With Big Loss

Special to the Review.

Hamilton, Feb. 5.—Robert Duncan & Company's big printing and lithographic plant, was gutted by fire this morning with a loss of a quarter of a million dollars. Big business blocks in the centre of the city were threatened for some time owing to frozen hydrants.

BIRTH

SPROAT.—To Mr. and Mrs. Thos. Sproat, 218 London street, on Saturday, Feb. 3rd, a son.

Buildings to the value of $1,500,000 were erected at Point Grey during the last half-year.

New Advertisements

WANTED

YOUNG MAN with office experience. Must be good operator on typewriter. Apply — The Quaker Oats Company. 3d

GROCERY FOR SALE

GOOD STAND, fresh stock and up-to-date fixtures. A big money-maker with small capital. Apply 262 Hunter Street. dtf

FOR SALE

BRICK HOUSE, almost new, centrally located, on car line, nine rooms. Third floor finished with three rooms and heating register—Hot air sunshine furnace; gas connections; electrice light and phone; hardwood floors; pleasant and cheerful situation. For sale at a bargain. Apply to Box "M" Review Office.

FARM FOR SALE

Tenders for the purchase of the farm formerly occupied by the late George Nichols, being north half lot 27, in 10th con., and south half lot 27, in the 11th con Smith township, will be received by the undersigned, Solicitor for the Executors, until **20th February**, 1912.

The highest or any tender not necessarily accepted.

For further particulars apply to

O. A. LANGLEY,
Barrister and Solicitor,
Lakefield.

Newcombe Pianos

Comparison with other Pianos only serves to emphasize the quality tha makes the NEWCOMBE

Distinctive and Pre-eminent

NEWCOMBE PIANOS Never Suffer by Comparison

LET US SHOW YOU our exclusive method of construction, which the foundation of that pure quality of tone always found in the NEWCOMBE

You are cordially invited to visit our Warerooms and examine our stock

TAYLOR & WOOD
Dealers in Pianos and Real Estate
390 WATER STREET, PETERBOROUGH

THE BANK OF OTTAWA
ESTABLISHED 1874.
Capital Authorized $5,000,000
Capital Paid Up $3,500,000
Rest and Undivided Profits . . . $4,017,938

Money may be remitted cheaply and safely by
BANK MONEY ORDERS
Payable at par at any Chartered Bank in Canada (Yukon excepted).
Peterborough Branch, George Street
G. C. WAINWRIGHT, Manager

SPRIGS OF SPORT

Bright Liners on Athletic Topics

CHASING THE RUBBER

The P.C.I. students who fell down to the Lindsay boys in the hockey matches Saturday morning, certainly turned the tables in the afternoon program when they defeated a senior and junior team of Scugogville boys in basketball. The L.C.I. junior team was beaten 12—1 in the first five minutes and gave up the ghost; the seniors played the game through but were walloped by the score of 50—14.

Walter Miller scored the deciding goal and won the game for New Glasgow against Halifax Crescents on Monday night, when the teams played thirty minutes over time, in a Maritime Province League fixture.

The Mercantile League billed for tonight between the Clerks and C.G.E. Toolroom players is postponed in order that the junior O.H.A. players may rest up for the game in Trenton tomorrow.

Peterborough Intermediates defeated Cobourg at home last season after the Lakeshore team had scored the first three goals. The game between the two district winners Wednesday night should be a hummer.

Every Intermediate is wanted out at practice to-night.

The crucial game for this district will be played in Stirling next Wednesday evening. If Marmora wins they should have little difficulty in winning the district, while a win for Stirling will probably mean the championship of the district for them.—Marmora Herald.

All Saints' team will practice tonight. Havelock will be here Thursday.

The Bank League game that was to have been played between the Ottawa-Union and Dominion-Montreal teams Saturday, goes to the Dominion-Montreal bunch by default.

BILLY BREEN CALLS THE PETES TO BEAT PRESTON

Park the Fast Man in the O.H.A. He Says

News:—Peterborough and Preston look like the finalists in the Intermediate O.H.A. series, and despite the good record of the champions, some local experts are disposed to think very highly of the eastern team's chances. "Billy" Breen, the well known trainer, who is just recovering from an operation, says that Peterborough will win. He has seen both teams play, and he cannot figure where Preston has anything on their probable rivals. Park, the Saskatoon player, who holds down the centre position for Peterborough, is the fastest man in the O.H.A., according to Breen. He is the youngster who scored 15 goals in one game early in the season.

LINDSAY CLUB DOES THE GOOD SAMARATAN ACT

No Protest to be Made Against Local Players

The following pipe dream comes from Lindsay—

"There is no truth in the rumor that the management of the Lindsay Hockey Club intend protesting the game played here Thursday evening until the records of three of the Peterboro team were looked into. It is understood, however, that steps have been taken by one club in the north and another in Western Ontario with a view to securing evidence against the three men referred to. A representative is already investigating the record of one of the players during his career in the west.—Post.

The question of protests is a live one, every season, more particularly when the semi-finals are reached. Just where the Northern and Western clubs are going to dig up evidence against, no less than three Peterboro players, is a conundrum for the local management.

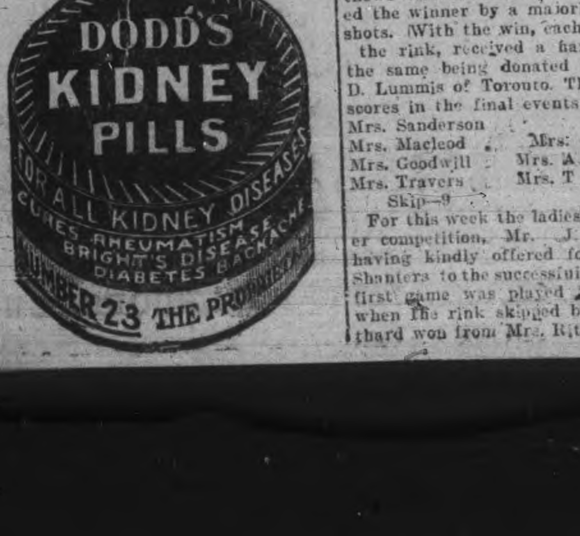

HOCKEY GOOSE EGG

Dominion Express Seven Defeated Canadian Express by 9-0

The Dominion Express hockey team "Expressed" their opinion in no uncertain manner on Saturday night, when they defeated the Canadian Express Company by the score of 9 to 0. "Money Order" Butzer satlight most of the game for the Canadian Express boys, while Skitch worked with the abstracts. Chouinard looking for a ground, got short circuited and Pigeon, living up to his name, took a tumble, and pouted, when Chouinard refused to take his advice to keep his feet together. The wire chief was unavoidably absent.

For the Dominion Express Company G. McGregor was there like a wagon scoring seven goals. Thornton looked after goal just like a cashier looking for a stray nickle. Fred. Sanderson played great cricket at point. Harrison's big six stunts worked together just like unloading No. 48 during the fruit season. Fleetwood butted in on Butzer a good deal and Johnny Wise was there with a couple of goals.

Dominion Express agent, Carruthers felt so good over the great victory, that he treated the boys to an egg sandwich supper, after the game.

Dom. Express		Can. Express.
Thornton	Goal	Chouinard
Sanderson	Point	Sharpe
Fleetwood	Cover	Pigeon
Stenton	Rover	Butzer
Harrison	Right	Sargison
McGregor	Centre	Delaney
Wise	Left	Skitch

MRS MATTHEW'S RINK WON OUT

Three Shots Ahead in Final of Ladies Competition

During the past week, the members of the Ladies' Curling Club, who formed four rinks, took part in an interesting competition and the final game was played Saturday afternoon when the rink skipped by Mrs. T. F. Matthews was successful in being returned the winner by a majority of three shots. With the win, each member of the rink, received a handsome pin, the same being donated by Mr. W. D. Lummis of Toronto. The rinks and scores in the final events were:

Mrs. Sanderson	Miss Perks
Mrs. Macleod	Mrs. P. McLean
Mrs. Goodwill	Mrs. A. H. Stratton
Mrs. Travers	Mrs. T F Matthews
Skip—9	Skip—12

For this week the ladies have another competition, Mr. J. A. Cameron having kindly offered four Tam O'Shanters to the successful rink. The first game was played this morning when the rink skipped by Mrs. Coulthard won from Mrs. Ritchie's rink.

RACING THE WILDCAT

And Also Winning a Position and a Bride.

By CLAUDINE SISSON.

That Keswick, after a college course, should return to Vaudon and take a place as motorman on the Vaudon and Arverne trolley line was a little more than a nine days' wonder in Vaudon, where the Keswicks had lived for half a century.

Great promises had been made on Renton Keswick's behalf when he decided to take a portion of his father's insurance money and complete his college course, and it was confidently predicted that he would make a name for himself in the city beyond when his four years should be up. Instead he had quietly returned to his old home and had applied for and obtained a place as motorman on the new line just completed to Arverne.

Even Horace Custis had been somewhat surprised at Ren's request to be put on a car. "We could use you here in the office, Ren," he suggested as he swung around in his office chair.

"No, thank you," was Renton's quiet rejoinder. "I want to know something about trolleying before I sit in front of a roll top desk, and I guess the front platform of a car is as good a place as any from which to study."

So Custis had let him go, and that evening when Dorothy Custis remonstrated with him for not doing better by the son of his old friend he laid a hand on her shoulder.

"Dot," he said kindly, "for your sake as well as for the sake of poor Tom Keswick I would have been glad to put the boy to work in the office, but a college education has not spoiled him, and I gave him the place for which he asked."

Dorothy, blushing to find that her secret was known to her father, fled to her room, and after that the subject was dropped so far as the Custis household was concerned.

Vaudon was more interested, however, and there were many who freely remarked that if Ren Keswick could not do better than a motorman's job after all that schooling it would have been better had he lost himself in the city.

Meanwhile Ren stuck to the motorman's box, and in a short time he was regarded as the best operator on the road. He knew every curve and grade on the eighteen miles of track, and his car was never late, because, no matter what the delay, he knew how to favor the work and come up to the Vaudon station on time.

Once when there had been a break at the power house which shut off the power from the line for twenty minutes he had raced the accommodation from the brook crossing to the station and had beaten it by three minutes. It was an eight mile run from the crossing to the station by trolley, but the railroad took a curve to avoid crossing Arverne creek twice and had four miles farther to go.

Dorothy was a frequent passenger on the car, and it was natural that she should avail herself of her privilege as daughter of the president of the road to ride on the front seat with the motorman. If she happened to take the car on which Ren was the motorman it certainly had the appearance of an accident, and not even Vaudon talked about it, which was surprising.

Those rides were precious times to Renton as he stood at the controller and nursed the heavy car over the tracks. Once when he had been late and was hurrying to make up his time she had looked up with glowing eyes as he helped her down the step.

"I'd just love to be with you some time when you are making a real fast run," she smiled, and he, smiling back into the eager eyes, had replied:

"If I ever have to make a real fast run I'll let you know."

She was talking of his promise as they sped toward the town one evening in August. There had been a dance out at Arverne lake, and Dorothy had left early to meet her father. A celebration was being held some thirty miles up the road, and her father was among the invited guests. They were coming home on a special train, the governor and his staff and half a hundred others. The train was due at Vaudon at about the same time as the special, and Dorothy had left the party early in order to be home to meet her father.

Once or twice Ren had let out the car on level stretches to see her eyes flash with excitement and had crept along the harder parts to keep his schedule even.

They were taking it easy along the stretch by the creek when, as they approached the railroad, they spied a headlight up the track.

There was plenty of time, and rather than take chances Ren stopped on the near side of the crossing and rested on the seat a moment as the light drew nearer.

As it flashed past there was a cry from Dorothy. In the moonlight she saw that there was no one in the cab.

"Did you see?" she demanded excitedly as she grasped Ren's arm.

"Runaway," he assented.

"The train!" she gasped. Ren's face grew hard.

There was a construction camp up the road, and he recognized this as the engine of the work train. There had been threats made against the governor by some of the foreign laborers, and they had probably sent the engine adrift in the hope of obstructing the track and wrecking the train.

If the fires burned down it would come to a halt on the track, and if the engineer of the special did not see it there would be a wreck. If the fires kept up steam there might be an even more dangerous collision while the engine was in motion.

Ren turned to the conductor. There were but the three on the car. "Don't lose the wire!" he shouted as he turned toward the front. He bent over Dorothy. "Hold tight!" he cried. "Here is your fast run!" And he turned on the current.

For a moment there was a whir as the motor gained speed, and then they were off. Ren knew that he must reach the station before the special left or there would be no hope. In another moment they were running at top speed, and the car swayed and rattled as though it would leave the track. But Ren knew every dangerous spot, and the car sped along, slowing down at the curves just enough to hold to the rails. The gong rang almost constantly at the crossings, but there was little traffic, and they had a clear road through. Once or twice a teamster pulled up suddenly and swore as the rush frightened his horses.

Dorothy's eyes blazed with excitement as she clung to the seat. She guessed why the run was being made, and even her fear for her father did not spoil her enjoyment of the speed. She had confidence in Ren.

At last they were in the village and were speeding up the street. He slowed up as much as he dared, but he could hear the panting of the engine and knew that the special was already in the station. There would not be a long stop, and he gritted his teeth as he threw on the full power again, for in the distance he heard the rattle of the wildcat.

One glance showed him that the engine of the special was below the only siding this side of the station. There was no time to back and throw open a switch. The engine would be upon the train before anything could be done. He satisfied himself of this and made up his mind quickly. He shut off the power and ground down the brakes, stopping in the center of the track. He sprang to Dorothy and, catching her up in his arms, jumped from the car and staggered away from the track.

Another instant and a crash told him that the wildcat had run into the car. He set the girl down and turned to see. The engine had been thrown completely off the track, and the special was safe.

In a daze he received the congratulations showered upon him until he heard the president of the railroad company speaking.

"We are going to put in several trolley lines," he was saying, "and we want just such a quick witted chap as yourself as general manager."

He looked at Dorothy, and Dorothy's eyes said "Yes." She had known all along that he was seeking practical experience for just such a post as this, and they were to be married when he had won.

The Wind and the Motorcar.

That the velocity of the wind makes a material difference in the speed of his car is realized by every motorist, but just what this resistance amounts to is not a matter of common knowledge. The increase in resistance is not in direct proportion to the increase in the velocity of the wind, but is double the amount that would ordinarily be expected. For example, a wind of fifty miles an hour exerts a pressure of ten pounds against each square foot of surface directly in its path, while a body moving through the air at a speed of 100 miles an hour meets with a resistance of forty pounds per square foot. To travel at fifty miles an hour, then, against a head wind of equal velocity sets up a resistance to the movement of the car of about 1,000 pounds, or half a ton, and it is small wonder that the occupants gasp for breath. At this speed the total pressure exerted against a man of ordinary size would be equal to a 200 pound weight distributed over the upper half of his body, and it may be imagined that lung action under such conditions is rather difficult.—Harper's.

The Trumpeter Bird.

The trumpeter bird is the ragpicker of the woods and swamps of Guiana, where he is always at work at his trade, with his stomach for a pack and his bill for a hook. He performs a most useful but most extraordinary service, devouring a perfect multitude of snakes, frogs, scorpions, spiders, lizards and like creatures. But this terrible bird can be made perfectly tame. On the Guiana plantation he may be seen fraternizing with the chickens, ducks and turkeys, accompanying them in their walks, defending them from their enemies, separating quarrelers with strokes of his bill, sustaining the young and the feeble and waking the echoes with his trumpet while he brings home his flocks at night. The natives have a saying that he has swallowed a cornet. Whether promenading or war making he fills the air with his trumpet calls, and at the sound of his voice of brass the reptiles take to flight.—New York Herald.

Explaining His Interest.

"Who is that man who comes in every day and asks 'What's the latest from China?'"

"That's Tom Piffleton—Thomas B. Piffleton. He's intensely interested in the overthrow of the Manchu monarchy."

"Who is he?"

"He's the philatelist and wants to get the first series of postage stamps issued by the Chinese republic."—Cleveland Plain Dealer.

Masset Indians are shipping halibut in large quantities to Prince Rupert.

The Anglican community will erect a pretty church home at Merritt, B.C.

SUFFERED FROM VIOLENT CATHARTICS

The Warning of Mr. Geo. C. Fox Is One That Should Be Heeded by All.

Few men on the road are better known than genial George Fox, whose friends throughout the West are legion. In the following letter he expresses gratitude for signal services rendered by Dr. Hamilton's Pills. He goes on to say: "Until I used Dr. Hamilton's Pills and experienced their wonderful mildness and curative power, I estimated the value of every pill by its activity. Talking about this to a well-known physician I met on the train the other day, he explained there are different kinds of drugs that act upon the bowels, the most active being known as drastic. Except in extreme cases where the life of the patient depends upon speedy evacuation of the bowels, pills should never be drastic. Purgatives cause catarrh of the bowels and inflammation; their dose must be increased, causing even more harm. With such a clear explanation I could see why Dr. Hamilton's Pills are curative and not irritating, why they are mild, yet most searching.

"From my experience I recommend everyone that takes pills to give up the old-fashioned harsh, purging pill, and, instead, to use Dr. Hamilton's. They cure headache, biliousness, constipation, bad stomach, and keep the system in perfect condition."

Refuse any substitute for Dr. Hamilton's Pills; sold for 25c., all dealers, or The Catarrhozone Co., Kingston, Ont.

Dr. Hamilton's Pills Cure Constipation

But Don't Like Cricket.

Football, and the English movements generally, is producing a new type of young man in France. Clean-shaven faces are almost as usual there as amongst us and it is recognized that the one-time popular long blond beard would be dangerous to wear in a rugby "scrum." The few young Frenchmen who twenty years or so ago introduced rugby to Paris, were regarded with something like horror — or, perhaps, pity — by their compatriots. The mud which adorned their "shorts" was a veritable brand of shame. But now rugby is in the van of a movement which is expected to do much for young France and so far as vitality goes, there is quite as much latent force stored up in the young "Froggy" as in the young "Angliche." But in spite of the popularity of games, cricket has never properly "caught on" in France and is never likely to do so. They will have none — or next to none — of it and English teams in Paris find it hard to get a French team to play against. It is significant that cricket has so far been left out of the programme of the French club in London.

A Real Water-Melon.

Moncton, N.B., has been making money out of water. Some time ago the city expropriated the waterworks and decided to run it.

Recently, Mayor Reilly, of Moncton, made the announcement that $21,390.92 stood to the profit of the city in its water account for the past year.

The civic officials in Moncton are trying to devise some plan for diverting the surplus to a good cause. Some have suggested that the extra water money be applied to reducing the civic taxes.

Her Forte.

Only a woman can smile sweetly when she wants to cry.

Bomb Shell Kills Sixteen Russians.

Tabriz, Persia, Feb. 5.—A Russian officer and fifteen men belonging to the Russian guard stationed here were killed Saturday and seven other soldiers were wounded by the explosion of a shell which a Persian citizen was delivering at the citadel in pursuance of a recent order that the inhabitants of the city were to surrender all arms and ammunition in their possession.

New Idea In Almanacs.

Some person in Collingwood has created a brand new idea in almanacs. It is entitled the "Collingwood Almanac and Encyclopedia," and contains the brief story of one thousand events in the history of the town. These are, of course, arranged in months, with one or more events recalled by each day. The historical data was compiled by Mr. David Williams, a past president of the Canadian Press Association and a persistent student of local history.

The idea in this almanac is one which might be taken up in other cities with a view to making citizens more familiar with the local history of the city and district. Local patriotism is as valuable as national.—Courier.

Influx For 1911.

Bruce Walker, commissioner of immigration, has handed out official figures of immigration for the calendar year 1911. These show a total immigration of 351,000 as against 311,084 in 1910. One hundred and thirty thousand persons crossed the border from the United States last year as compared with 121,451 in 1910.

Immigration from Great Britain totaled 175,000, which represents an increase of 30 per cent. from Scotland and 20 per cent. from England over 1910. There was a relative increase from Europe and other foreign countries.

Peach Replaces Pear.

Canadian fruit men in Ontario are going out of pear growing and, especially in the Niagara region, are substituting a peach tree wherever a pear tree fails.

Electric Restorer for Men
Phosphonol restores every nerve in the body to its proper tension; restores vim and vitality. Premature decay and all sexual weakness averted at once. Phosphonol will make you a new man. Price $3 a box, or two for $5. Mailed to any address. The Scobell Drug Co., St. Catharines, Ont.

NOTICE

Monday, the 19th day of February next, will be the last day for presenting Petitions for Private Bills.

Monday, the 26th day of February next, will be the last day for introducing Private Bills.

Friday, the 8th day of March next, will be the last day for receiving Report of Committees on Private Bills.

ARTHUR H. SYDERE,
Clerk of the Legislative Assembly
Toronto, 19th January, 1912.

SANTAL-MIDY
Standard remedy for Gleet, Gonorrhœa and Runnings IN 48 HOURS. Cures Kidney and Bladder Troubles.
MIDY

EAST CITY
COAL
And Wood Yard
MAIN OFFICE—111 Hunter Street East
Phone 96
All sizes of the best mined Coal delivered promptly to all parts of the city. Terms strictly cash.
JANUARY PRICE
Egg........$7.50 ton | Nut......$7.75 ton
Stove......$7.50 ton |
Pea or No. 2 Nut......$6.50
FIRST-CLASS HEMLOCK SLABS
WEIR & O'BRIEN
ARCH. WEIR JAMES O'BRIEN

D. L. & W.
SCRANTON COAL
THE BEST ON THE MARKET
Egg and Stove..........$7.50 ton
Chestnut..........$7.75 "
No. 2 Nut..........$6.50 "
Wm. SCOTT Co.
Phone No. 264 - - Both Phones

IMITATION is the most sincere form of flattery. That is why some dealers advertise various kinds of Scranton Coal
There is only one genuine—that is the
D. L. & W. SCRANTON
We sell it at the following prices for January
Stove and Egg..........$7.50
Chestnut..........$7.75
Pea Coal..........$6.50
Hardwood,......$6.00 per cord
First-class mixed wood $4.50 per cord.
Cutting and splitting extra.
R. Hicks & Co
248 MURRAY STREET

Lehigh Valley
COAL
Best in the World
January Prices
will be follows—:
Egg and Stove Coal $7.50 per ton
Nut Coal..........$7.75 per
Pea Coal..........$6.50 per ton
Also first-class Hardwood $6.00 per cord. Mixed Wood $4.50
Cutting & splitting extra
— FOR SALE BY —
J. E. A. Fitzgerald
Both Phones 111

Coal Results
¶ We sell the very best quality of hard coal, as good as we know how to buy.
¶ Are you getting results from the coal you are now using? Are you sure it is good? Are you burning it the right way?
¶ There is a deal of difference in how you handle the range or furnace, Our long experience tells us that fact, and we are ready to advise any in doubt as to the best way to make use of coal as fuel.
JANUARY PRICES FOR COAL
Egg and Stove $7.50 per ton
Nut $7.75. No. 2 Nut $6.50 ton
THE PETERBORO FUEL & CARTAGE CO
LIMITED
162 Charlotte-St. Telephones—(Bell 261, 270, (Machine)—270.
134 Alymer-St. Tel. Bell 302

BARGAINS
IN
PROPERTY
FOR SALE

100 ACRE FARM

four miles from Peterboro, 80 acres under cultivation, balance pasture land and mixed wood, soil clay loam, rolling, few stones, good wells, 1½ storey brick house, frame driving shed, small barn. Price $3,500

75 ACRE FARM

73 acres under cultivation, balance hardwood timber, soil good sandy loam in high state of cultivation, well fenced, 1½ storey brick house, with furnace, cistern, good well. Frame barn, with good stabling underneath. Farm is located within short distance of school, church, post office and railway station. Price $6,200

ONE & A HALF STOREY

Frame House, East City. Parlor, dining room, kitchen, pantry and bedrooms, shed and good frame stable, large lot. May be purchased on easy terms of payment Price $1,200

2 STOREY AND ATTIC

Frame House, south, good concrete foundation, parlor, dining room, kitchen, pantry, 5 bedrooms, good well. Easy terms of payment. Price.. $2,000

2 Choice Building Lots, Engleburn Park, $8.00 per foot.

Building Lots at Byersville, $150.00 per lot, Terms $10.00 cash and $5.00 per month.

FOR RENT—First-class residence, with all modern improvements, centrally located, Rent $22,00 per month

J.T.O'CONNELL & Co.
136 Hunter St. Phone 376

RURAL MAIL IN SMITH TOWNSHIP

New Route Would Complete the Mail Service in Smith

An agitation is on foot among those interested to have another rural mail delivery route in Smith township. The new route will be known as Rural Mail Delivery No. 4, and is as follows:—Leaving Lakefield will proceed along the lake road from Phelan's Corners to Lot 35, in the 12th concession; thence west to lot 27, then north to 14th concession and east to lot 31, south to 13th concession, then west to lot 27, then south to the 12th concession, then west to lot 21, then south to Selwyn on the Bridgenorth road, an dalong said road to the 9th concession, then south to the 8th concession and east to Lakefield. The distance to be travelled is 23 milos. Parties living along the route desiring boxes should call at the post office at Lakefield and sign for them. Any person wishing to tender for carrying the mails on the above route can procue full information from the postmaster. If this route is taken up the whole township will ten be served with the rural mail delivery.—News.

Lighting Country Roads

(Toronto Mail and Empire.)

Several newspapers have republished extracts from the Mail and Empire's article advocating a system of mounted police for rural Ontario and in no quarter have objections to the plan been raised. The problem of making the country roads safe after dark is an important one, and it would be easily solved by the establishment of a patrol system. Another means of approaching the same end has been suggested by Senator White of Schenectady, a member of the New York Legislature, who proposes that the country roads should be lighted as are the city streets. He has introduced a bill requiring an appropriation of $25,000, with which to make the experiment of lighting ten miles of New York country roads for a period of three years. At the end of that time if it is found that the roads can be lighted at reasonable cost, Senator White will move for legislation to have lights placed on every country road in the State. What proportion of expense should be borne by the State and what by the municipality benefitted is a question that might require careful consideration, but it is one that has been settled thousands of times in the past and is not likely to prove an obstacle to the adoption of the road lighting scheme if the cost of the work proves not to be excessive. In the province of Ontario the existence of the Hydro-Electric Commission ought to make the lighting of the country roads a burden easily borne.

Cook's Cotton Root Compound.

The great Uterine Tonic, and only safe effectual Monthly Regulator on which women can depend. Sold in three degrees of strength—No. 1, $1; No. 2, 10 degrees stronger, $3; No. 3, for special cases, $5 per box. Sold by all druggists, or sent prepaid on receipt of price. Free pamphlet. Address: THE COOK MEDICINE CO., TORONTO, ONT. (formerly Windsor)

LONDON STOCK EXCHANGE.

Drastic Rules Regarding Solvency of Members Are Strictly Enforced.

There are times of crisis and panic on the Stock Exchange when the excitement is so tremendous that prices fluctuate with epileptic suddenness; clients fail to "cash up"; fortunes are lost, and big firms are ruined in an hour.

It is in such a roaring maelstorm as this that hundreds of frenzied brokers live in haunting fear of that dread "hammer" by which those who "come a cropper" are summarily executed on the floor of the "House" by one of their menial servants. There is no more impressive or poignant ceremony in the entire world of finance, no other Stock Exchange has adopted this curious disciplinary procedure.

The rules and regulations of the London institution, drastic in character, are enforced with remorseless severity, says Answers. Woe to the man who transgresses them!

Curiously enough, the "waiter" is not a waiter, but a messenger, and the "hammer" is not a hammer, but a mallet. When a member notifies the committee—or his exasperated creditors do it for him—that he cannot meet his engagements, his case is considered, and instructions are issued to the executioner.

The following morning, soon after the "House" has opened, the roaring, hustling, gesticulating crowd of members observe the head-waiter pushing his way to the fatal rostrum. There is a sudden and ominous hush. Armed with the big wooden mallet, he removes his hat, and strikes three blows on the side of the rostrum.

At the third stroke he cries, "Gentlemen!" and then proceeds to notify that "Mr. XX. begs to inform the 'House' he cannot comply with his bargains."

Then the hapless victim's name is posted on the notice-board. In former times, defaulters' names were painted on a big black board, and formed a permanent record of the disgrace. Nowadays, the name only remains on the notice-boards for a few hours.

Then, again, the Stock Exchange used to hush up these little domestic scandals; they now publish broadcast the name of every defaulter.

No sooner has the victim's name been posted than the previous uproar is resumed. A man has fallen, perhaps never to rise again, but his colleagues must continue the mad rush.

As a rule, the "hammered" man does not assist at his own execution. But a waiter once announced the name of a creditor, instead of the debtor. The former, a choleric old gentleman, happened to be standing by.

Purple with indignation, he hopped into the rostrum, grabbed the hammer from the bewildered waiter, viciously smote the rostrum, and roared:

"Gentlemen, it's a lie!" And so it proved.

One of the most sensational "hammering" campaigns occurred as a result of the Whitaker Wright failure in December, 1910. The crash was sudden; the value of the shares of all the Wright companies was cut down by half at one fell stroke.

The year-end festivities were overshadowed by the saddest scenes. In one day twenty-nine members were "hammered" amid deathlike silence by a waiter, who was pale as death, and shook like an aspen-leaf. Subsequent failures increased the holocaust; many eminent firms were ruined; the honor of the Stock Exchange was involved; public and stockbrokers lost heavily.

Wright, after escaping to America, was brought back to London, tried, and convicted, and he terminated his meteoric but tragic career by poisoning himself immediately after the trial. Superstitious people will probably see something significant in the fact that the most disastrous "hammerings" have occurred on Friday.

Pages of the Past.

At the opening of Glasgow's huge new library, the Earl of Rosebery, in a characteristic speech, deplored the nightmare of platitudes which the opening of many libraries left behind.

The new collection, which now forms the chief library in the city, and will be known as the Mitchell Library, has been magnificently raised at a cost of $500,000. It has accommodation for 400,000 volumes and 900 readers in its spacious halls.

Lord Rosebery, with a delightful effort to seem miserable, lamented how difficult it was to find something to say on such an occasion. The subject of libraries, he thought, was exhausted. For Mr. Carnegie told him the other day that he had founded 2,200 libraries. Well, that was an enormous work of beneficence, and it meant that 2,200 speeches had been delivered in connection with the founding of all those libraries.

When he heard of all those speeches, and when Mr Carnegie told him that he (Lord Rosebery) had opened the first library in Dunfermline, he felt as if he had opened them all. With that horrible nightmare behind him it almost robbed him of speech, when he thought of the hundreds of libraries he had opened with the customary platitudes.

Whistled the Tune.

The death, at Snainton, Yorks, of Rev. Wm. S. Salmon recalls a curious custom that obtained in Elinton Parish Church, near Welback, Notts, Eng. The church possessed no organ and when the Psalm or hymn was announced the parish clerk used to stride over the pews to the chancel, and there, facing the congregation, gravely whistle the tune.

High Brow Prisoners.

The program of a concert given by the Maidstone (Eng.) Orchestral Society to an audience of 200 convicts at Maidstone Prison included works by Mendelssohn, Grieg, and Schubert.

A Regular Preacher.

Rev. Leonard Wood, who died at Singleton Vicarage, Lancashire, Eng., aged 92, had been absent from his parish and pulpit on only two Sundays throughout his sixty-seven years' incumbency.

Increased attedannce necessitates the enlargement of the Princeton public school.

A FEW OUTSTANDING FACTS
FROM THE
SIXTY-FIFTH ANNUAL REPORT
OF THE
CANADA LIFE
ASSURANCE COMPANY

A Splendid Year.	The business of the year 1911 was, in all its material factors, the most important in the Company's long history of sixty-five years.
Greatest Surplus Earnings.	THE SURPLUS EARNED by the Canada Life in 1911 was $1,293,597.00, the greatest on record. A new "high mark" for surplus earnings was reached four years ago, and in each year since then a new record has been established.
Interest Rate Increasing	THE INCOME, both from premiums and interest, $6,543,201.00, shows a substantial increase over previous years. The rate of interest earned each year by the Canada Life has steadily been growing since 1899, and a further increase is expected for 1912. This is an important factor in making surplus.
Assets Doubled in Twelve Years.	THE ASSETS were increased by $3,436,484.00, the largest growth in any year. The TOTAL ASSETS now stand at $44,257,341.00, having more than doubled in the past twelve years.
A New Record.	THE NEW PAID-FOR POLICIES amounted to $12,507,063.00, exceeding the best previous years. The TOTAL ASSURANCES now in force are over $135,615,253.00.
Large Benefits to Policyholders.	THE PAYMENTS TO POLICYHOLDERS in 1911 totalled $2,295,073.00. In the past twelve years the Canada Life has paid or credited to its Policyholders or their beneficiaries nearly $50,000,000.00.
Only High-class Investments.	THE INVESTMENTS of the Canada Life are carefully selected and distributed over a wide field of suitable securities, thus ensuring safety and good interest returns. In Western Canada the Company has invested $8,200,000.00 in mortgage loans, upon which no loss has ever yet occurred. The total mortgage investments of the Company are over $14,152,708.00.
Strength and Security.	THE CANADA LIFE now actually values over one-half of its business on a 3% interest basis, and the remainder at 3½%, which means that it holds Reserves much stronger than are required by any Government Insurance Department on the North American Continent.

A copy of the Financial Statement and Report of Directors, together with the proceedings at the Annual General Meeting held 1st February, 1912, at the Head Office, Toronto, will be mailed on request.

E. W. COX, General Manager.

Machine Made Glass.

For a long time it was thought impossible that window glass could be made by a mechanical process, but the ingenuity of American manufacturers overcame all obstacles, and this kind of glass is now made, in all sizes and thicknesses, by an improved process. Such glass cannot be manufactured by pressure, because the surfaces thus produced are imperfectly transparent. The method of allowing the molten glass to fall through a narrow slit was also tried without success, for the surfaces became striated. The process of drawing by lifting the molten glass in sheets was finally adopted. But this required many ingenious devices to prevent the glass from contracting into columnar or cylindrical forms. All these difficulties have now been overcome, so that it is no longer necessary to produce transparent sheets of glass solely by the old blowing methods.—Harper's.

One on the Brakeman.

The elderly matron with the bundles who was journeying to a point in Wisconsin and occupied a seat near the middle of the car had fallen asleep. On the seat in front of her sat a small boy. The brakeman opened the door of the car and called out the name of the station the train was approaching. The elderly woman roused herself with a jerk.

"Where are we, Bobby?" she asked.

"I don't know, grandma," answered the little boy.

"Didn't the brakeman say something just now?"

"No. He just stuck his head inside the door and sneezed."

"Help me with these things, Bobby," she exclaimed hurriedly. "This is Oshkosh. It's where we get off."—Erie Magazine.

French Woman's Important Mission.

Paris, Feb. 5.—The French Government has entrusted an important mission to Morocco to a woman, Mme. Camille Dugas, who probably knows that country better than any woman.

She will leave on Wednesday next for southern Morocco, which is its least explored part, to conduct researches into social and economic conditions.

Daughter Swore Falsely.

North Bay, Feb. 5.—George Walton Berry, an old man who resides at Charlton, Ont., on the T. & N.O. Ry., has been released from the county jail at North Bay after two months' incarceration awaiting trial by a jury.

Berry was arrested on a serious charge preferred by his daughter, a girl of sixteen, given a preliminary trial at New Liskeard and committed to North Bay jail, electing to go before a juy. This was changed to a speedy trial on the arrival of his daughter, who said that her story at the first trial was untrue and inspired by the neighbors.

Berry was brought before Judge Leask and the charge dismissed after hearing the evidence of the daughter. Action will be taken against the parties accused by Berry's daughter of inducing her to swear falsely.

New York's Big Market.

New York, Feb. 5.—Plans for a great central market for New York, with its primary purpose the reducing of the cost of groceries, farm produce and living generally, are being prepared by a committee of citizens organized to investigate the cost of living problem. The new market will be established underneath the Manhattan approach of the Queensboro bridge.

The plan proposes the shipment of produce from the Long Island market gardens to this centre, where housekeepers may select at the farmer's own prices.

Dramatic Note.

"Myrtle is next door to being on the stage."

"Has she quit the notion counter?"

"Yes, and now she's cashier in a moving picture show. Ain't it funny how some people get ahead in the world!"—Buffalo Express.

Speaking of the Irish Players—

L. Doyle, 2b.	Doolan, ss.
McInnes, 1b.	Donlin, cf.
O'Toole, p.	Murphy, rf.
Moriarity, 3b.	Magee, lf.
Sweeney, c.	McGraw, m'gr.

—New York Mail.

TO CURE A COLD IN ONE DAY

Take LAXATIVE BROMO Quinine Tablets Druggists refund money if it fails to cure. E. W. GROVE'S signature is on each box 25c.

THE GENUINE ALWAYS SUPERIOR TO THE IMITATION

The experienced buyer never permits the shrewd merchant to convince him that an imitation is superior to the genuine advertised article. In refusing a substitute he protects himself and the manufacturers who have expended enormous sums in giving the public information regarding their products.

Advertised articles have stood the test of public approval on their merits and materials embracing their make-up The mere fact that they are imitated is competent testimony of their worth.

You are safe in rejecting the article offered as "just as good."

Society Printing

Cards, Invitations, etc., for all social occasions.

We have the finest Cards and materials, the newest styles of types and all work is most thoroughly neat and up-to-date.

Sample forms, etc., for inspection.

Calling and Social Cards steel or copper plates, to order.

The REVIEW
177 Hunter-st

PRICES THAT CLAIM ATTENTION

30 pair odd C. & B. CORSETS, regular $1.25 .... 75c

3 only LADIES' TWEED COATS, reg. $8.00 & $10.00 $2.00

OUR ENTIRE STOCK TO CHOOSE FROM - - NO RESERVE

1st Floor

DRESS GOODS ENDS

SEVERAL DOZEN DRESS GOODS ENDS, in the most popular weaves and in dark and light colors, Regular 50c and 75c, for ......yard 35c

ABOUT 200 YARDS OF CHIFFON TAFFETA SILKS, light and dark colorings. Regular 75c for 25c

A FEW ONLY LADIES' SWEATERS, red trimmed with white, white trimmed with red, which sold formerly at $3.25 and $4.00. Sale price $2.00

JUST ARRIVED—A LARGE QUANTITY OF 31" SWISS EMBROIDERY, which will be displayed in window. Regular price 35c. Sale price 25c

LADIES' NEW CROCHET TIES, plain and stripe colorings. Special at 50c

2nd Floor

2 ONLY LADIES' GREY TWEED COATS, trimmed with Black Velvet and Green Braid. Regular $21.00. Sale price $8.50

WAISTS—A LARGE QUANTITY White and Paisley pattern Waists, reg. $1.00. Sale price $1.50

WHITE TAILORED WAISTS, which sold formerly at $3.25. Sale price $1.68

BLACK & BLUE SILK NET WAISTS reg. price $4.50, sale price $2.98

75 SILK MOREEN UNDERSKIRTS, all colors, dark and light. Regular price $5.00. Sale price cut in half $2.50

HEAVY TWEED SKIRTS reg $8.50 for $5.00

MILLINERY WINGS, regular $1.00 for 25c, 50c for 15c

3rd & 4th Floors

CARPETS AND RUGS

TAPESTRY RUGS, size 3½ x 4 yds., floral and scroll designs and good colorings. Regular $13.00 for $8.68

4 ONLY TAPESTRY RUGS, size 2½ x 3 yds. floral designs. Regular $7.00 for $4.98

700 YARDS HEAVY REVERSIBLE UNION CARPET, 36" wide, good designs and colorings. Regular 55c. Sale price ......yard 39c

DRAPERIES

200 YARDS SPOT & SMALL FIGURED CURTAIN MUSLINS, reg. 15c & 18c for, yd 11c

1,000 YARDS COLORED CURTAIN MADRAS, from 42" to 50" wide, Oriental, floral and scroll designs, 55c for 39c, 65c for 42c, 75c for 50c, $1.10 & $1.35 for, per yd. 80c

7 DESIGNS IN BEST QUALITY CABLE CORD LACE CURTAINS, plain and small figured centre with scroll border. Reg $5.00 and $6.00 for $3.98

NO GOODS EXCHANGED OR ON APPROVAL. - SAME COURTESY AS BEFORE TO OPEN ACCOUNT CUSTOMERS

Several Thousand Ladies' FANCY PINS, Special 60 for 5c

About 50 LADIES' HAT SHAPES, reg $2.00 & $3.00 Your choice . 19c

ROBERT FAIR & Co., Limited

LETTERS TO THE EDITOR

The Review does not hold itself responsible for opinions expressed by its correspondents

The New Post Office

To the Editor of the Review.

I would like to say a few lines in your valuable paper re the account of having a new post office, which, according to your issue, is to be in a most inconvenient place. This will mean that many of the inhabitants must have their mail addressed to the general delivery. Is not Byers' store situated on the four corners and most convenient for the inhabitants generally? Should we have had a post office there at all had not the present post master worked for it? I am sure honest people will say that as far as courtesy and obliging the public is concerned the present one cannot be beat. Yours truly,

"FAIR PLAY."

Byersville, Feb. 2, 1912.

Would Make Them Members of The Force

To the Editor of the Review.

Dear Sir,—There is a story going the rounds about two English lads who came pretty near putting a few of the Peterborough police out of business last Saturday afternoon in the manly game of self-defence, and, from all accounts of people who saw the melee, I think the men had a perfect right to resist the way the police tried to handle them, and to teach them in future how to arrest a British subject without force when it isn't necessary, as I understand one of the officers used force without any reason for it. There are people saying these men should be sent back to England. What a farce that would be. Instead of deporting, why not make them members of the police force.

Such lively boys would be a credit to the city of Peterborough.

A LANCASHIRE LAD.

Byersville Post Office

February 2nd., 1912.

To The Editor of The Review.

Sir—In last night's issue of the "Examiner" I noticed a letter in reference to the Byersville Postmastership, which has been turned over to Mr. A. Saunders, Mr. Byers retiring. Over the pen name of "A Ratepayer" the writer has made an imaginary situation altogether, and instead of writing here at any great length I believe I might almost call down every statement he makes as deliberate untruths and finish the matter. But in case his statements might gain credulity among people living outside of Byersville and therefore unacquainted with the state of affairs, I would like to take the liberty and deal with them in detail.

Ratepayer begins by saying the appointment of Mr. Saunders is most unsatisfactory, as he is an outsider with only two years residence in Byersville. Now let me say Mr. Saunders was born and raised right here. Mr. Byers, the retiring Postmaster, on the other hand, was an outsider, and has only been here a few years. He goes on to state, that the change of Post Office is going to be an inconvenience for people in this district. How can that be, as Mr. Saunders' store is situated right in the heart of Byersville and will be more convenient than ever. How will this cause people to go to the city for their mail?

He (Ratepayer) goes on to describe Mr. Saunders' appointment as a most unwarranted act on the part of Mr. Burnham, and says that the Byersville people are much annoyed and provoked. Now I can assure Ratepayer, Mr. Burnham is not personally responsible for Mr. Byers' dismissal, as the residecnts of this locality have been finding fault with the handling of Post Office matters for some time, and the present situation arises principally from that cause, although there are others. I am a resident of Byersville myself and have never heard anyone say that he, or she, was annoyed or provoked at Mr. Saunders' appointment. As to Mr. Byers having done much to build up this suburb, I guess the suburb Byersville was, as it is to-day, here, quite a long time before Mr. Byers. When that gentleman was appointed (Mr. Byers) postmaster, he did not have any large or palatial efifice for an office. No, just a modest little room, 8ftx10ft, wherein to do His Majesty's business. Mr. Saunders' place is better apointed in every way, and it is better situated and larger in every way. Ratepayer goes on to say that the Byersville people have yet taken no action, but they intend to petition for an investigation, and that in all probability they would hold an indignation meeting to protect. No, dear reader, the residents here have taken no action, unless to give Mr. Saunders all their patronage to the discomfiture of Mr. Byers, and I can safely say Mr. Saunders is a universal favorite with everyone in Byersville, Grit or Tory, and his success in his new appointment, is already assured.

Now I think after this, Ratepayer ought to take a lengthy course in some institution, where they make a specilaty of teaching disciples of Ananias, the simple art of truthfulness. No doubt Mr. Byers' medicine has not been quite so pleasant to take as it might have been. But he's got to take it just the same.

I am etc.,

"BYERSVILLE RESIDENT.

VANCOUVER AND ITS PROGRESS

All Records Were Broken During the Past Year

To the scores of local property holders in Vancouver, some statistical and general information bearing upon the performances of that flourishing city, during the year just closed, are expected to be of real interest. As can be ascertained there are in the neighborhood of one hundred Peterborough people heavily interested in Vancouver real estate, and the news of the remarkable and determined manner in which the city has forged ahead, will probably exceed their most sanguine expectations. It has been clearly demonstrated that the year 1911 has been the year of Vancouver's greatest progress, statistics showing that all records have been shattered, and that the most optimistic predictions have been exceeded in all lines.

The building figures, bank clearings and customs returns all show big increases, and the wonderful showing of the past year indicates the stability of the city.

The value of buildings for which permits were issued during the year 1911 is estiamted at $17,650,092, thereby actually exceeding the $15,000,000 of last year. In December alone the permits aggregated over $500,000 of an increase over the corresponding month last year.

One large factor which contributed to swelling the total of the permits, was a half-million dollar hotel, the order for which was taken out last December.

The building inspector of Vancouver is reported to have prophesied for Vancouver for the year 1912, building permits exceeding $20,000,000.

Evidence of the prosperity and healthy condition of real estate in Greater Vancouver is shown by the enormous increase in the Provincial Land Registry Office for the year 1911 which disclose an increase of over $66,403.80 in fees over the year 1910.

A ten-storey steel and concrete office building occupying the site of the Strathcona Block, at the south-east corner of Georgia and Granville streets, for Henry Birks & Sons, Limited, jewellers will be commenced early in June.

The above information will reveal therefore to interested local property owners in the western metropolis the steady and assured growth, in store for Vancouver.

YOUNG CLERK WAS SURPRISED

"This is for You" Said Caller at Store

Guelph, Ont., Feb. 5—While one of Guelph's young men was at work behind the counter, a young lady stepped into the store, and, walking up to the counter deposited a good sized bundle thereon with the statement "This is for you."

He was so struck with amazement that he hardly knew what to say or do the young woman making her departure while he was coming to his senses. But he was still further amazed, when, on opening the bundle, it was found to contain a several months' old healthy baby.

The police were appealed to and asked to arrest the woman for child desertion, but as it had not been deserted they could take no action. After considerable hunting the young woman was found, and both mother and child were taken to the children's shelter.

PILES CURED IN 6 TO 14 DAYS

Your druggist will refund money if PAZO OINTMENT fails to cure any case of Itching, Blind, Bleeding or Protruding Piles in 6 to 14 days. 50c.

LADY PREACHER FAILED TO STAY

Meetings Were Expected to Take Place at Bensfort

Special Correspondence

Bensfort, Feb. 5.—Mr. John Kerr, of Souris, Man., who has been renewing acquaintances in these parts, has left for home.

Quite a number of our young people attended the concert at Christ Church, Bailieboro, on Tuesday night.

Thomas Smith has purchased a new cutter.

Mr. John Blakely has sold his grain separator to Mr. George Nurse, of Long Island, Rice Lake.

Mr. Jas. Bullock purposes moving the remainder of his saw mill to Mr. Wm. Deyell's in a few days, and will be in a position to do custom sawing.

Miss Howson, of Otonabee, was visiting Mr. Wm. Moncrief recently.

Mr. George Wood and Miss Viola Wood spent last Sunday in Peterborough.

Mr. Walter Finnie spent Sunday in Peterborough.

A person posing as a lady preacher visited our village a short time ago but before arrangements for a hall could be agreed upon, the visitor left without giving further notice.

HAPPENINGS AT HAVELOCK

Special Correspondence

Havelock, Feb. 5.—Mrs. Boyle, of Ottawa has been the guest of her sister, Mrs. Thos. Bennett.

Mr. R. E. Holdsworth, of Port Hope, is the guest of his son, Rev. C.W. Holdsworth.

The Literary Society of the High School held their regular meeting on Friday last, and the following are the newly elected officers—

Hon. Pres.—Mr. Isaac Barlow.
Pres.—Ross Wilde.
Vice Pres.—Grace Primrose.
Sec.—Vera Skeene.
Treas.—Ila Sawyer.
First Critic—Pearl Brown.
Second Critic—Percy Innis.
Historian—Clarance Holdcroft.
Prophet—Finlay Chase.

Each of the newly elected members gave a speech, and then followed the debate on the reply to the speech from the throne. The navy bill and a bill to give women the franchise, were given their first readings.

School Report.—Form III, January examinations in all subjects:

P. Browne, 75, F. Rutherford 68, M. Wannamaker 66, K. Falkner 60, C. Holdcroft, P. Buchanan, W. Holdcroft, C. Barlow.

A large number of our young people attended the "At Home" in Norwood under the auspices of the young people of Father Kelly's parish.

The Missionary Study Class, was held in the basement of the Anglican church, on Frid[illegible] one of the mem[illegible] teresting paper [illegible] China.

Mr. Sedgwick [illegible] town last week [illegible]

Miss Lillian [illegible] attended the "[illegible] on Wednesday [illegible]

Mr. and Mr[illegible] Peterboro on [illegible]

The Women's [illegible] lish church wa[illegible] of Mrs. Sam[illegible] last.

Mr. Bob El[illegible] home in Twee[illegible]

Mrs. Wm. A[illegible] her home in [illegible]

Mr. S. Fish[illegible] in town on F[illegible]

Mr. H. Mo[illegible] in town last [illegible]

Mr. Thos. S[illegible] was in town [illegible]

Mr. T. P. [illegible] dance at Tr[illegible] last.

Mr. and Mr[illegible] are visiting [illegible]

Mr. Quinla[illegible] town last we[illegible]

Miss Stella [illegible] guest of her [illegible] Miss Minnie [illegible]

Mrs. Barr[illegible] the guest of [illegible] Fowler.

Miss Hazel [illegible] visiting frie[illegible]

Mr. and [illegible] of Campbell[illegible] parents last [illegible]

Miss Mabe[illegible] ed friends [illegible]

Mrs. Osca[illegible] her mother [illegible] ough.

Mr. Tobi[illegible] town last [illegible]

Mr. Alb[illegible] [illegible] ings, spent Sunday at his home here.

Mr. Fred Fry, of Toronto, was in town last week on business.

Miss Dora Wilde entertained a number of young friends on Tuesday night of last week.

Tupper Is Recovering.

Montreal, Feb. 5.—Sir Charles Hibbert Tupper, who reached here Saturday morning, says that while his father was very low when he reached England, he is now on the road to a sure recovery, while Lady Tupper is also well.

Sir Hibbert says that even when very low Sir Charles appeared to have the names of the new men in the House of Commons at his finger ends and even remembered the majorities in the different counties in Nova Scotia.

Sir Hibbert, who left Saturday evening for Vancouver, stated that he had never experienced so much unrest in Britain as at the present time. Capital in consequence is not only coming to Canada in large sums, but is also being invested in the Argentine Republic and other foreign countries. There is likewise a very general opinion, added Sir Hibbert, that war with Germany is bound to come and this alone depresses things generally.

Bishop of Athabasca Dead.

London, Feb. 5.—The Right Rev. George Holmes, Lord Bishop of Athabasca, Canada, died Saturday from internal hemorrhage. He had been Bishop of Athabasca and acting Bishop of Mackenzie River since 1909. The remains will be buried in Highgate Cemetery on Thursday.

The late bishop was born in Westchester, England, in 1860, and educated at the Church Missionary College, London. For some time he did lay work under Prebendery Webb Peploe at St. Paul's, London.

On coming to Canada, he went to the diocese of Rupert's Land and labored there in 1885 and 1886. He was ordained deacon by the Bishop of Athabasca in 1887, and priest in 1888. He was afterwards made an archdeacon by the Bishop of Athabasca, and became Bishop of Moosomee in 1905. In 1909, he succeeded to the bishopric of Athabasca.

Good Roads Convention.

Ottawa, Feb. 5.—The Good Roads' Association of Ontario will hold a convention at Ottawa next Thursday, Feb. 8. After deciding on their policy, the delegates will wait on the Government to discuss the form of proposed federal assistance to the highways of Ontario.

It is understood the delegates will particularly discuss the question of the class of roads to which grants should be made. Some want trunk roads only, while others urge that assistance be granted to all roads.

Liquor the Basest Evil.

Kingston, Feb. 5.—Hon. W. L. Mackenzie King and Principal Hutton, Toronto University, were guests at third annual dinner of the Arts Society, Queen's University, Saturday night. A. D. Matheson, president of the Arts' Society, acted as toast master.

Touching on the liquor traffic, Hon. [illegible]d liquor was probably [illegible]il of the day, and he [illegible] the day when it was [illegible]e did not feel that it was [illegible]ion, but thought univer[illegible]uld band themselves to[illegible]w not to enter bar-rooms [illegible]r influence to that end. [illegible] of more force than any [illegible]

[illegible] Hutton responded to the [illegible]rsity Education," with [illegible]ordon of Queen's, and [illegible]d appropriate addresses.

[illegible]y Prize Winners.

[illegible]eb. 5—Tilbury East Farm[illegible]n first prize for the most [illegible]xhibit and best display [illegible]arrell Farmers' Club won [illegible]oney Farmers' Club won [illegible] Essex Farmers' Club,

[illegible]ving were the sweepstake [illegible]rs at the exhibition: Best [illegible]nt corn in show, William [illegible], Kingsville; best ten ears [illegible]n show, L. D. Hankinson, [illegible] best single ear dent corn [illegible] J. Shepley, Ouvry; best [illegible] flint corn in show, L. D. [illegible] Gravesend; Imperial [illegible]y, valued at $50, best ten [illegible]orn grown in Essex Coun[illegible] Woodbridge.

[illegible].N.R. Extensions.

[illegible], Man., Feb. 5.—The Cana[illegible]ren Railway yesterday an[illegible]ast extensions of their sys[illegible]er the west.

[illegible]rds are to be constructed [illegible]s east of Winnipeg to han[illegible] traffic. New yards are to [illegible]ucted also at Port Arthur, [illegible] Regina and Edmonton. A [illegible]n and yards are to be built [illegible]ry this year. Ten millions [illegible] spent in these betterments.

Parents Should Know

During the past week or two we have had a larger number of school children than usual brought to us to have their eyes examined for Glasses. Some were near sighted, same dull at school because of eye strain, some did not require Glasses. It is well that parents should know whether or not the childs eyes are both doing service equally and well. Immediate, timely attention saves your child much misery, and yourself future regrets. Children require keen sight and easy eyes to compete with their companions in school life.

IT IS USUALLY ADVISEABLE TO ARRANGE APPOINTMENT FOR EXAMINATION A DAY OR TWO IN ADVANCE.

J. W. BROWETT, OPTOMETRIST. Peterboro' OPTICAL INSTITUTE MARKET BUILDING.

HIGH-GRADE COAL OIL

Coal Oil is advancing in price and it would be well to lay in a stock before any further advance. Present prices :—

Prime White Canadian Oil at 14c per gal.
Prime White American Oil at 17c per gal.
Smokeless American Oil at..... 20c per gal.

Delivered free in any quantity to all parts of the city.

Our Smokeless American Oil is superior to any oil on the market, at any price.

CHINA CEMENT CO. 163 CHARLOTTE ST. Macfarlane Wilson, Mgr.

OILS, CEMENTS AND SOAPS WHOLESALE AND RETAIL.

Boundary Question Settled?

Ottawa, Feb. 5—Hon. W. H. Hearst, Minister of Mines and Forests in the Ontario Government, left for Toronto Saturday, having been in conference with the Cabinet most of the day on the boundaries question. It is understood that an amicable settlement of the differences between Ontario and Manitoba was made, and an announcement is expected very soon.

Mrs. Nickle Buried.

Kingston, Feb. 5.—The funeral of the late Mrs. Nickle, mother of W. F. Nickle, M.P., took place on Saturday and was of a private nature. The chief mourners were W. F. Nickle, Hugh Nickle, B. W. Folger and a number of grandchildren.

GET THE LATEST

THE REVIEW SUPPLIES THE CORRECT THINGS IN WEDDING INVITATIONS PROGRAMMES, PERSONAL STATIONERY ETC

AUCTIONEER

R. H. ALFORD

Auctioneer and Valuator

Farm and Real Estate Sales Executed Promptly and Satisfactorily

Address Box 33 Lakefield P.O. Phone 87

CASTORIA

For Infants and Children.

The Kind You Have Always Bought

Bears the Signature of Chas. H. Fletcher

Stock of Ferns and Primroses

to be sold at greatly reduced prices. They must be sold to make room.

Mason's Floral Emporium WATER STREET

THESE PRICES TALK

and tell an interesting story of practical economy for those who buy during this sale. Our regular prices are lower than most stores, hence these bargain prices are of particular importance.

If a Real Money-Saving Chance is of Interest to You, Read this "AD."

Presto Overcoat, button through style, reg. $15.00 value. Cash sale price **$10.00**

Penman's all wool, elastic rib, **Shirt & Drawers**, regular $2.00 per set. Now **$1.50**

Grey Diagonal Stripe Overcoat, velvet collar, button through style, a young man's coat, reg. $18.00. Cash sale price...... **$13.50**

Fancy Print Shirts, 75c values, sizes up to 18. Cash sale price...... **55c**

Tweed Overcoats, single and double-breasted styles, regular $11.00 value. Cash sale price **$7.90**

—THE ABOVE PRICES GO INTO EFFECT TO-DAY—

Assortments are small but the values immense. It will be money in your pocket if you buy now.

H. LeBrun & Co.

Dr. T. P. McCullough
166 Brock Street
Specialist Eye, Ear, Nose and Throat

THE DAILY REVIEW

BURN [illegible] SCRANTON COAL

VOL. LXIV., No. 31. PETERBOROUGH, ONT., CANADA, TUESDAY, FEBRUARY 6, 1912 TEN CENTS PER WEEK.

TWO FAST CRUISERS ARE TO BE BUILT

Will be Used in Protection of Fishing Industries on the Coast.

Hon. Mr. Hazen Makes Important Announcement in Commons.

Ottawa, Feb. 6.—All the Isaak Waltons in Parliament were on the job yesterday, the Conservative speakers throwing harpoons into the administration of the British Columbia fisheries by the late Government.

The Minister of Marine and Fisheries announced that two swift protection cruisers would be built to replace the present vessels, which F. H. Sheppard (Nanaimo) declared to be the laughing stock of the Pacific coast.

The licenses, said Hon. J. D. Hazen, had been administered in the past for the benefit of the canners alone. He had repealed the regulation which prohibited fishermen from selling their catch elsewhere. He also announced that an arrangement was being sought with the United States for the mutual regulation of the whaling industry.

In reference to a request of J. H. Sinclair (Guysboro) for papers dealing with steam trawling outside of the three mile limit, Hon. J. D. Hazen stated that, as that system was firmly established in Great Britain, the U. S. and other countries, there would be great difficulty in getting it prohibited by international agreement.

H. S. Clements (Comox-Atlin) pleaded for an adequate protective service for the fisheries of the Pacific coast. Over 200 foreign vessels were fishing or poaching there at the present time, with an average catch of 65.000,000 pounds a year. The Jap fishermen were not in the best interests of the fisheries of the Dominion. They were depriving the whites of their rights.

G. H. Barnard (Victoria, B.C.) said that the present patrol vessels, the Quadra and the Kestrel, were the laughing stock of the Pacific coast. As for the Canadian navy, it was a joke.

H. H. Stevens (Vancouver) declared that 10,000 Japanese were engaged in fishing on the coast of British Columbia. The whole industry had passed into the hands of an alien race. This was a direct result of the immigration policy of the late Government.

The argument that the canneries could not afford to pay white fishermen, he declared "absolute twaddle." He called upon the Government to cancel the permit of the New England Fish Co., which shipped all the good fish to the American market, leaving British Columbia only the bruised and second-class article.

F. H. Shepherd (Nanaimo) claimed that hundreds of boats came into Canadian waters to poach.

Hon. J. D. Hazen did not think this statement at all exaggerated. The fisheries protection and patrol services had been hopelessly inadequate hitherto. In the estimates now before the House was a sum of $275,000 for the acquisition of two fast vessels for fisheries protection and another for patrolling the British Columbia coast and enforcing our laws within the three mile limit. These he hoped to be able to build in British Columbia. The Kestrel, he said, would be sold. While the new vessels were building two whaling steamers would be chartered to do patrol work.

As to the argument that this work should be transferred from the Naval to the Fisheries Department, he was not impressed by it. It was a question of administration, both being under the control of the Minister of Marine and Fisheries. The fisheries protection fleet was in a sense a militant fleet, being largely engaged in keeping out poachers.

No licenses had been issued in British Columbia and none would be issued in future, except to bona fide fishermen. It was indefensible to issue a license for $25 to a person who would sell it in a short time for a considerable sum.

The administration of the British Columbia fisheries in the past, said Hon. Mr. Hazen, had been largely in the interests of the canners. So many licenses had been issued for each cannery, and these men could only sell their catch to the cannery. If the cannery said on a certain day that it would only take so many fish, the fishermen had to dump the rest into the sea. This regulation had been repealed last Saturday, and the fishermen was at liberty now to sell his catch at other places than the canneries.

As to the whale fishery, that could only be dealt with by international arrangement, as it was carried on outside the three-mile limit. Capt. Bernier of the Arctic had reported that this industry was being destroyed.

Hon. Mr. Hazen announced that he had taken the preliminary steps towards an arrangement with the U. S. by which this industry should be preserved for the people of both countries.

SERVICES OF THANKSGIVING

For the Safe Return of King and Queen

Special To The Review.

London, Feb. 6— The King and Queen with Queen Mother Alexandra attended special services in St. Paul's Cathedral to-day, to give thanks for their Majesties safe return from India. By the order of the King, the entire crew of the "Medina" occupied prominent seats, [illegible]

Railway Magnate's Will Missing.

New York, Feb. 6.—Although it is understood that he left an estate valued at approximately $40,000,000, it became known yesterday that the will of the late Edwin Hawley cannot be found. His private papers have been partly searched, but the will has not yet been discovered. Until it is found the disposition of Mr. Hawley's vast estate, including his great railroad interests, will remain in doubt. He made the will in 1903, naming as executor, his partner, Frank H. Davis.

Mrs. Mary Leavitt Dead.

Boston, Feb. 6.—Mrs. Mary C. Leavitt, for forty years an honorary president of the World's Woman's Christian Temperance Union, and a traveller in many lands in behalf of temperance, died in this city yesterday. Mrs. Leavitt was born in Houkinton, N.H., in 1830, and married Thomas H. Leavitt at Thetford, Vt., in 1857. She traveled 200,000 miles, and with the aid of interpreters, spoke to people in 51 languages in behalf of temperance, morality and Christianity.

COSTLY FIRE AT HAMILTON

Hamilton, Feb. 6.—One of the most serious fires which has visited Hamilton in years, and one which in its early stages threatened destruction to a block of business houses in the heart of the city, started in the book bindery of the Robert Duncan & Co., 19 North James street, about 8 o'clock yesterday morning, and, although for the most part confined to that building, burned stubbornly all day, and was not finally extinguished until last night.

The loss caused by the fire will approximate $75,000. Two-thirds of this sum represents the damage to the Duncan plant, which is practically destroyed, and the remainder is divided among Cloke & Son, stationers, etc., 16 West King street, whose loss will be between $20,000 and $25,000; the Nordheimer Piano Agency, 18 West King street, whose premises were damaged to the extent of probably $2,000, and the Harris Bakery, which lost $500 worth of flour stock in a cellar close to the Duncan building.

CHURCHILL OFF TO BELFAST

Special to the Review.

Belfast Feb. 6.—A despatch from London says that Winston Churchill with his mother and wife left to-day for Belfast.

PROBABILITIES

Moderate to fresh westerly winds, local snow flurries, but mostly fair to-day and on Wednesday, with no decided change in temperature.

Bitter Over Sentence.

London, Feb. 6.—Indignation in this country is rapidly growing at the sentence imposed upon Bertram Stewart, a prominent London lawyer, who recently at Leipsic was found guilty of espionage and ordered confined in a fortress for three and a half years. Stewart's trial lasted five days and when the verdict was announced he declared vehemently that he was innocent and that he wanted everybody in England to know it.

It is suggested that a movement be organized for the boycott by British tourists of all German holiday resorts, as a protest against what is almost universally characterized by the newspapers as a "judicial scandal" and "a gross miscarriage of justice."

The feeling has become more embittered than ever.

Interest In Woman's Suffrage.

London, Feb. 6.—Stirring events in connection with the revolt of British women are scheduled for February. Three great meetings will be held in Albert Hall—two for and one against votes for women — and innumerable lesser meetings will take place in other halls. Meanwhile the intensity of the general feeling is shown by scores of letters and articles in the newspapers. The women have opened a recruiting office for men who are willing to fight for the cause of their wives, mothers, sisters and sweethearts. The number of able-bodied men enlisted already is sufficient to cause anxiety to the police.

Nationalists Will Stick.

Montreal, Feb. 6.—Le Devoir publishes a special from Quebec last evening, to the effect that Mr. Lesperance, M.P. for Montmagny, had stated that the pre-election promises of the Nationalists members would be fulfilled to the letter, and that a motion to repeal the naval bill would be introduced during the present session.

WILL LEAD THE "HOLY GHOSTERS"

Special to the Review.

Brunswick, Me., Feb. 6.—As a result of a revelation from God he says, Rev. Arthur Herse, of Vancouver, B. C., has come here to assume the leadership of the "Holy Ghost and Us" society, the former head of which was Elijah Sandford, now in prison.

SEARCH FOR BODIES OF VICTIMS OF THE TRAGEDY AT NIAGARA

Another Ice Bridge Has Formed and Foolhardy Tourists Attempt to Cross It.

Niagara Falls, Ont., Feb. 6.—Even after Sunday's terrible calamity, the worst in the annals of Niagara, when three people were carried to death when the ice bridge disintegrated, it required the vigilance of several officers on both sides of the river yesterday to prevent venturesome spirits from attempting to cross the mass of slush ice that formed another bridge immediately the fatal structure floated away with its human victims. Authorities on both sides of the river will take immediate action as to closing ice bridges to tourists in future.

Although many river fatalities have disturbed the peace of mind of residents of the twin power cities, nothing has cast such a gloom over neighboring municipalities as Sunday's accident. In many humble homes prayers were offered up for the repose of the souls of the river victims. The accident was the only subject discussed yesterday. People spoke of it in hushed voices, tears springing into the eyes of strong men, accustomed to Niagara exacting her toll of human lives.

Oliver Stanton, brother of Eldridge Stanton, N. P. Butcher, father, and P. B. Butcher, brother of Mrs. Eldridge Stanton, arrived yesterday morning from Toronto.

The party saw provincial police authorities and made arrangements for special agents to scour the river between the Whirlpool and Queenston at different times, in hope that the bodies may be found.

Harry Hecock, father of Burrell, who lost his life in a fruitless attempt to save the woman, arrived here from Cleveland yesterday, and returned home last night after giving up all hope of recovering the youth's body.

KILLED BY MADMAN

Moosejaw, Sask., Feb. 6.—An unknown man became suddenly insane on the eastbound express near Swift Current yesterday morning and terrified the passengers by firing repeatedly with a revolver, killing John G. Klundt of Garrison, N.D., a wealthy land speculator, who was returning home from Medicine Hat with his brother, Guslen A. Klundt. The maniac then suicided.

Both bodies were removed from the train at this point. The murderer, an old man, had a ticket for Campbelltown, N.B. Klundt was asleep at the time. He was shot through the back of the head by the first shot from the lunatic's revolver.

Klundt's brother said he did not know the murderer.

After firing wildly through the car, the man turned the pistol on himself and blew out his brains.

FRIEND OF THE CHILD

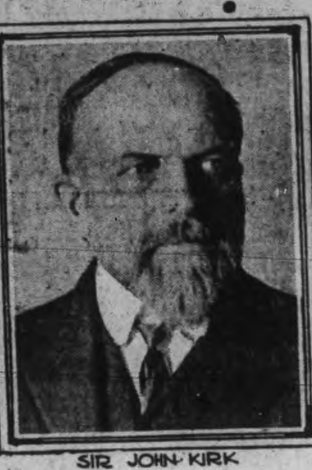

SIR JOHN KIRK

Sir John Kirk, J. P., of London, who was knighted in 1907 by the late King Edward in recognition of his services to poor and crippled children, is en route home after an eight months study of child conditions in the English colonies.

BIGAMISTS ARE SENTENCED

Special To The Review.

St. Catharines, Feb. 6. — Edwin J. Terry, Toronto, and Daniel, Sayers, Welland, two bigamists, were sentenced this morning to three years and nine months imprisonment, respectively. Leniency was show Sayers because of age. He is sixty-five.

MEMORIAL FOR 1812 HEROES

Ottawa, Feb. 6.—The Premier was waited upon yesterday afternoon by a large and representative deputation from the "memorial to the heroes of 1812-1814 Association," accompanied by a number of Conservative members of Parliament, who asked that the Federal Government should erect at the entrance to Queen's Park, Toronto, a fitting memorial in granite and bronze to the men who fell in those campaigns.

Major W. Hamilton Merritt introduced the deputation, which included Col. D. M. Robertson of the 48th Highlanders, and many stalwart imperialists of the stamp of Alexander McNeill, ex-M.P.

The Premier gave a reply which was regarded as favorable, but the delegation will have to wait for the supplementary estimates to see whether they were successful or not. He stated that the noble example of the United Loyalists had been always an inspiration to Canadians.

GUARDING SECRET OF NEW INVENTION

Death of David Dowsley.

Brockville, Feb. 6.—The death is announced from Frankville of David Dowsley, a prominent figure in the Township of Kitley. For more than half a century he had the honor of occupying the post of president of the township agricultural society. Of the three sons surviving, two are doctors, G. C. Dowsley of Manitoulin Island, and D. H. Dowsley of Ottawa. He was in his 86th year.

MORE PAY FOR THE MILITIA

Ottawa, Feb. 6—The Canada Gazette announces a general change in the pay and allowances of officers and men in the permanent and non-permanent forces of the country. The pay of the men of the non-permanent forces has been increased from 50 cents a day to 75 cents a day. The schedule of efficiency pay has been done away with, and the schedule now is a flat rate of 75 cents a day and 85 cents a day for those serving two years in succession, with an efficiency allowance of 15 cents a day.

The pay of the men in the permanent forces has been improved and changed from a daily pay to an annual salary.

Rebels Take Town.

El Paso, Texas, Feb. 6.—Reports received here state that Casas Grandes and Pearson, Chihuahua, are in the hands of rebels, declaring themselves for Emelio Vasquez Gomez. At Pearson the rebels disarmed the police on Sunday and took the town. Fighting also is reported at San Andreas.

Mexican Consul Llorente here says Orozco is to become the governor of the State of Chihuahua Tuesday.

Garrison Rebels.

Mexico, Feb. 6.—A special to The Herald from Ciudad Camargo, 80 miles south of Chihuahua, says that a portion of the small garrison stationed there rebelled on Sunday. Con. Gonzales has gone there to confer with them.

Germany Said to Have an Engine That Will Give Their Fleet big Advantage

Successful Trial Has Been Made According to Reports to British Admiralty

London, Feb. 6.—The British Admiralty has received news from a reliable source that a type of internal combustion engine has been brought well toward completion by German engineer experts, which, if it fulfills the expectations of its designers, should give the German navy an immense advantage in its race for supremacy against the British and against all other navies of the world.

A prominent engineer, who has learned of the main details of this engine—which its designers have endeavored to keep secret—said yesterday: "I can conceive that a vessel may be designed, using these engines, which would make the latest Dreadnaught obsolete, and it would look as if the revolution was imminent. For such a vessel, the radius of steaming might be multiplied by three or four, or the thickness of armor it could carry greatly increased, or the vulnerability much diminished."

In one of the principal works in Germany a marine plant has been completed, after exhaustive studies and expensive experiments, by a most able and confidential staff, which can be destined only for the use of the navy. It is of 18,000 horsepower, consisting of three engines of 6.000 horsepower each, one to each propeller. Each engine has three cylinders, producing 2,000 horsepower each, the cylinders being double action, the explosion occurring on both sides of the pistons.

The incorporation of such an installation in a war vessel means the abolition of boilers and smokestacks, also the saving of the space occupied by bunkers, as the engines would require less than one-half pound per horsepower hour, which would mean one hundred tons of oil per 24 hours for full power and full speed. Any kind of crude or refined oil may be used.

THEIR MAJESTIES ARRIVE IN LONDON

Socialist-Liberal Coalition.

Munich, Feb. 6.—The Diet elections, which have attracted uncommon interest resulted yesterday in considerable losses to the Clericals and Conservatives, and gains to the Liberals and Socialists. A novelty of the campaign was the alliance of the Liberals and Socialists with two peasant organizations in an effort to overcome the huge Clerical majority. With the aid of a small Conservative and Agrarian party coalition they succeeded in reducing the Clerical strength by 11 and the Conservatives by 10. The Liberals had a net gain of 11, the Socialists 9, and the Peasants 1.

The new House is made up as follows: Clericals 87, Liberals 37, Socialists 30, Peasant League 4, Conservatives 7.

At Bamberg the Liberal candidate defeated Dr. Schaedler, the Clerical leader.

QUESTION OF WESTERN RATES

Ottawa, Feb. 6.—The Railway Commission is making preparations for the opening a week from to-day of the enquiry into the western freight rates. A great deal of preliminary information has already been secured. The opening session, however, will likely be merely formal, outlining the line of procedure, and no evidence will be taken until the commission goes west to hold its sessions. This will be very shortly.

Several other important cases will also be heard at the session meeting on Feb. 13, all bearing on the question of western rates.

The Vancouver Board of Trade has asked for an enquiry into the question of eastbound traffic rates which will be heard next week.

'Ware Churchill, Priests' Advice.

Belfast, Feb. 6.—At all Catholic churches in Belfast Sunday the priests made a special appeal to Catholics and to Nationalists to keep away from the Churchill meeting on Thursday, and to use every endeavor to preserve peace.

HON. MR. WHITE IS A BUSY MAN

Tariff Commission Bill Must Come Before Budget.

Ottawa, Feb. 6.—Contrary to the rumors that have been prevalent during the past few weeks, the budget will not be brought down to the House until the first week in March, or, at the very earliest, the latter part of the present month.

Hon. Mr. White is prevented from announcing his budget in a few days by the attention which he is bestowing upon the bill for the appointment of a tariff commission. Originally, it was thought that Hon. George E. Foster would be the parent of that scheme, but as it was found that all the work of the commission, its findings and its investigations, dealt directly with the tariff of the country, it was decided that Hon. Mr. White would take charge of the bill. Day and night he is devoting himself to it.

Granted that the budget is brought down in the beginning of March, the House cannot prorogue until Easter at the very earliest. It was anticipated that it would do so about the middle of March, but this is very improbable now.

In the Liberal camp all does not go well. Sir Wilfrid Laurier wished last September to go to California, but was prevented by the exigencies of his party, and submerged his personal interests for the good of the Opposition. He has now definitely decided to go to California for his health, and will do so at the earliest opportunity. That depends upon the return of Hon. George Graham to Parliament, and if that be accomplished, then Sir Wilfrid will depart at the end of the month. Whether or not the late Minister of Railways comes back to Parliament, Sir Wilfrid will go to California, and as there is no one of leader's calibre left to fill his place, a rather premature prorogation may be expected, and the debate on the budget may be after all a rather tame affair.

COURT THEATRE BURNED TO GROUND

German Princes Had Narrow Escape With Their Lives

Detmold, Germany, Feb. 6. — The Court Theatre at this place was destroyed by fire last night. Fortunately no lives were lost, but the Princes of the House of Lippe, who were in the building at the time of the discovery of the flames, had a narrow escape with their lives.

Detmold is the capital of the Principality of Lippe, and is about 47 miles southwest of Hanover. It consists of an old and a new town, and has an old palace of the Prince and a new one, It has a State library of 10,000 volumes and natural history and art collections of considerable value.

Rossland and Fernie are again to have dog races as a feature of their winter sport. [illegible]

Premier Asquith and Cabinet First to Greet the Royal Travellers.

Thanksgiving Services Held Throughout the Country.

London, Feb. 6.—King George and Queen Mary returned to England yesterday from the most memorable journey ever undertaken together by a King and Queen of Great Britain and Ireland.

After an absence of three months, during which they have been crowned Emperor and Empress of India, and had received the homage of many of their princely vassals in the vast eastern empire, they were welcomed back to London in the most hearty manner.

Their present stay in the British Isles will be only a short one, as they are due to pay a round of state visits to European courts this spring and summer.

After breakfasting on board the Medina with Queen Mother Alexandra, the Prince of Wales and the other royal children, Their Majesties landed and were saluted by the guns of the forts around Portsmouth. On the quay were drawn up guards of honor of bluejackets and soldiers, who presented arms, while a military band struck up the National Anthem.

The King inspected the guard of honor and then boarded a special train in which he with the Queen and the royal children traveled to London, through a country covered thickly with snow. All the stations along the route were decked with flags.

A large assemblage of notables was waiting at Victoria Station when the train pulled in soon after midday. An archway bearing the words "Welcome Home," in gold lettering on a blue ground, was erected across the platform where Their Majesties alighted.

Premier Asquith with other members of the Cabinet were the first to greet the King and Queen. Then came a group of members of the diplomatic corps and prominent officers of the army and navy in brilliant uniforms. The lord mayor and the sheriffs of London, and the lord mayors of the principal cities of the British Isles, all wearing their regalia, were also present to welcome Their Majesties.

When the greetings were over a procession of five royal carriages was formed. The King and Queen, with the Prince of Wales and Princess Mary, occupied the first carriage, which was drawn by four horses. With its escort of Life Guards in their brilliant uniforms with shining breastplates and helmets and floating plumes, the procession proceeded to Buckingham Palace, passing through Victoria street to Parliament square, and then along Whitehall and the Mall through streets thronged with cheering enthusiasts.

Religious services of thanksgiving for the safe return of the King and Queen from the first visit ever paid by reigning sovereigns of Great Britain to their Indian possessions, will be held this afternoon in Westminster Abbey, and the churches throughout the British Isles.

Canada's Congratulations.

Ottawa, Feb. 6.—The safe return of His Majesty the King and the Queen, was signalized by Canadians by the following cablegram, sent to Their Majesties by the Governor-General yesterday:

"The Government and people of Canada humbly desire to offer their heartfelt congratulations upon Your Majesties' home-coming, and they rejoice in believeing that the series of stately and splendid pageants which have marked Your Majesties' progress through India, testify that the spirit of affectionate loyalty which animates the people of Canada is shared in equal measure by our fellow-subjects in those far-off lands, from which through the blessing of God, Your Majesties have safely returned.

(Signed) "Arthur."

PRESSMEN MEET AT BOWMANVILLE

Bowmanville, Feb. 6.—The Lake Shore Press Association met here yesterday. There was a good attendance of members, and temporary President James was in the chair. After organization was completed, the following were elected officers of the association: President, W. J. Watson, Vindicator, Oshawa; first vice-president, S. Farmer, Star, Port Perry; second vice-president, I. Wilson, Sentinel-Star, Cobourg; secretary, A. S. McLeese, Reformer, Oshawa; treasurer, John Murkar, News, Pickering; executive committee, the above officers and G. W. James, News, Bowmanville; Thomas B. Lapp, World, Cobourg.

The following were the papers read: "Advertising," by W. J. Watson; "Country Correspondence," by M. A. James; "Editorial Policy," by S. Farmer; and "Job Printing," by C. A. Goodfellow. Mr. Lapp of The Brighton Ensign, contributed some valuable informaton on the queston of country correspondence.

TURKEY REFUSES RUSSIA'S TERMS

Special To The Review

Constantinople, Feb. 6—The Turkish government to-day rejected the peace terms suggested by Russia, in the hope of terminating the Tripolitan struggle. [illegible]

Catarrhal Bad Breath

Corrected Quickly by the Use of

Catarrhozone

Catarrh is an inflammation. Where there is inflammation there is always more or less offensive secretion. Inflammation may be of the very active sort, but it is often of the slow kind, and this is the particular form in which the breath is rendered offensive and the presence of the sufferer becomes an offence to every person of delicate sensibility.

Bad breath is in itself sufficient to urge you to correct it, because one dislikes to be unpleasant to their friends, but this form of catarrh is dangerous because it supplies a hotbed for the development of Consumption or of other diseases of the throat and lungs.

Bad breath is an evidence that the microbes have found a good resting place and are carrying on their evil inroads into the health of the body.

Catarrhozone acts at once and destroys these minute organisms, but it does more—it heals the inflamed surfaces in which they found a nesting place and consequently removes both cause and effects of their action.

If we only highly estimated the value of prevention and used Catarrhozone at the beginning of a cold or just before it becomes well seated, the deadly ravages of Consumption would be stayed and the terrible agonies of sufferers of Asthma or Bronchitis completely abolished.

There is no remedy as effective for bad breath, Catarrh, Bronchitis, Asthma, etc., as Catarrhozone. Besides being healing and soothing it is germ destroying. Nothing ever offered to the public can compare with it in its promptness, efficiency, and permanency of action, and you can get it from any dealer in medicine throughout the Dominion of [illegible] and $1.00 sizes. [illegible] Catarrhozone [illegible] Kingston [illegible]

THE NIAGARA TRAGEDY

[illegible] men who [illegible] attempt to [illegible] woman when the [illegible] gave way, showed a [illegible] of heroism crowded into a few tragic moments. Twice the husband of one of the victims of the tragedy put aside chances of rescue, thinking only of his wife. Then a youth of 17 years, who might have made the shore, hearing the despairing cry of the woman for help, turned back to offer assistance. This cost him his life. Another man on the shore plunged into the icy waters of Niagara and saved a man from a watery grave. No more courageous acts could be chronicled. It was heroism that all the world will admire, and goes to show that when supreme occasions of self-sacrifice arise, the "heroes of peace" are to the fore as are the heroes of war. Shocking as the tragedy is, what a beautiful inspiration there is in the noble self-sacrifice of these men. As an exchange puts it: "Humanity's star burns brighter for those victorious deaths."

GOVERNMENT OWNERSHIP

An enquiry into the status of governmental ownership of telegraphs and telephones has been asked for by Mr. Armstrong in the House of Commons, and the motion will likely be adopted. The British Government owns and operates the services in the British Isles, while in Germany, France, Russia, Austria, Italy and Spain the governments own and operate the telegraphs. But then we have examples nearer home. In the provinces of Manitoba, Alberta and Saskatchewan the telephones are owned and operated by the provincial governments. In New Zealand both the telegraphs and telephones are owned and operated by the government. A commission appointed to deal with the question would be able to get facts and figures concerning the experience of other countries in the matter, and have plenty of material to work on in this regard. The move for an enquiry should meet with hearty support.

BACK IN OLD ENGLAND

British subjects generally will be glad that King George and the Queen Consort, have arrived from India, and are once more safely on Old England's shores. The King's visit to India, to be crowned emperor, was a dangerous one, in view of the "unrest" in portions of India, but the prophets, who have been predicting evil things have been put to shame However, there was a feeling of uneasiness and the whole Empire rejoices at the successful termination of the Durbar trip. The King was advised by many statesmen and others not to go, but he answered that it was his duty to go and go he would. He permitted nothing to influence him into changing his plans, and the loyalty shown His Majesty by the natives has well repaid him. He bore a message of love and justice to his subjects in the great Eastern Kingdom, and won from them respect and admiration, which guarantees peace and goodwill in India for a long time to come.

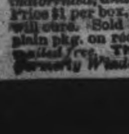

Wood's Phosphodine, *The Great English Remedy.* Tones and invigorates the whole nervous system, makes new Blood in old Veins. *Cures Nervous Debility, Mental and Brain Worry, Despondency, Sexual Weakness, Emissions, Spermatorrhoea, and Effects of Abuse or Excesses.* Price $1 per box, six for $5. One will please, six will cure. Sold by all druggists or mailed in plain pkg. on receipt of price. *New pamphlet mailed free.* **The Wood Medicine Co. Toronto, Ont.** (formerly Windsor)

EDITORIAL NOTES

The Borden Government will likely place the outside civil service under a commission. The political worker won't relish this, as this has been where he could readily find a berth by the aid or a member of minister.

The boundary question, which the Liberals hoped would cause a serious row between the Ontario and Western members of the Borden Cabinet, has been settled to the satisfaction of both factions. Too bad to deprive the Liberal press of this hammer to knock with.

A new British naval gun under test has thrown a 1,200 lb. steel shell sixteen miles. It is hard to realize how such a terrific momentum can be secured to discharge this heavy shell [illegible] a distance. What a destructive [illegible] it would have in case of war.

[illegible] has been introduced into the Quebec legislature by Premier Gouin [illegible] court costs on debts [illegible] under. This course could [illegible] be followed by the other provinces, as it often happens that a person is sued for $5 or $6, and the the costs of the action are $15 or $20, in addition to the actual judgment.

The Winnipeg Telegram estimates that 60,000 men will be wanted for railroad construction in Canada as soon as the spring opens. It estimates that the C.N.R. will require 15,000; the G.T.P. 15,000; the C.P.R. 20,000, and the Hudson Bay line 10,000. There should be no idle, able-bodied men in Canada this spring.

Lord Pirrie, the head of the greatest ship-building firm in the world, will preside at the meeting to be addressed by Winston Churchill in Belfast. Lord Pirrie was at one time a bitter opponent of home rule and contributed largely to a fund to fight the measure, but he has been won over and is now one of the strongest supporters of the movement. Since that time he has been persecuted by many of his former friends and admirers, but has stood firm in advocating home rule for Ireland.

State of Ohio, City of Toledo, Lucas County. } s.s.

Frank J. Cheney makes oath that he is senior partner of F. J. Cheney & Co., doing business in the City of Toledo, County and State aforesaid, and that said firm will pay the sum of ONE HUNDRED DOLLARS for each and every case of Catarrh that cannot be cured by the use of Hall's Catarrh Cure. FRANK J. CHENEY.

Sworn to before me and subscribed in my presence, this 6th day of December, A.D., 1886.

A. W. GLEASON, (Seal) Notary Public.

Hall's Catarrh Cure is taken internally, and acts directly on the blood and mucous surfaces of the system. Send for testimonials free.

F. J. CHENEY & CO., Props., Toledo, O.

Sold by Druggists, 75c.

Take Hall's Family Pills for constipation.

Lodge Secret Revealed

Toronto Star.

In popular conversation the cold bath has its advocates everywhere They are humbugs, and we know all about them. They either warm the water or they merely splash themselves so that they can brag at breakfast. We know, because we have belonged to this secret society for years.

Rather

Hamilton Herald.

Naturally, the American Review of Reviews thinks Canada should depend for naval protection on the Monroe doctrine. It is shrewd policy, from an American point of view, to make Canada as dependent as possible on the United States. But that would be mighty foolish policy from a Canadian standpoint.

Business Outlook

Montreal Gazette

Sir Felix Schuster, a noted London banker, has been speaking somewhat dolefully of the business outlook finding in the labor, the international and the home political situations reasons to look with anxiety into the immediate future. Things to disturb the business man's calm have certainly been happening of late with unsatisfactory frequency. Possibly there will be something of a depression following the slowness that has marked some lines of trade of late. These things come with some regularity but they also go. Their hurt is awkward but temporary.

THE MARKETS

Latest Quotations in Grain Dairy Products, Live Stock Etc.

CHICAGO, Feb. 5.

Wheat—Trade was fairly large all day. The market, after opening firm, in sympathy with the higher cables, later sold off on free realizing by local longs and the tone to the market during the balance of the day was heavy, The continued large receipts in the northwest, together with the absence of outside speculation, is the discouraging factor.

The Liverpool market closed to-day on wheat, ⅝d to 1¼d higher than Saturday, and corn ¼d to ½d higher. Argentine wheat was ⅝c higher.

Toronto Dairy Market.

	Op.	High.	Low.	Close.	Close.
Wheat—					
May, old	102¾	102¾	102¼	102⅛s	102⅞
do. new	102⅞	103s	101⅞	101⅞b	102¾
July	103⅞b	103⅞	102	102b	103½
Oats—				To. Day.	Sat.
May				43⅞b	44¾
July				44s	44½

Toronto Grain Market.

Wheat, fall, bushel	$0 95 to	$....
Wheat, goose, bushel	0 93	....
Rye, bushel	1 00	1 03
Oats, bushel	0 48	0 50
Barley, bushel	0 85	0 95
Barley, for feed	0 65	0 75
Peas, bushel	1 10	1 18
Buckwheat, bushel	0 63	0 65

Winnipeg Options.

Butter, store lots	0 27	0 29
Butter, separator, dairy, lb.	0 30	0 32
Butter, creamery, lb. rolls	0 35	0 37
Butter, creamery, solids	0 34	....
Cheese, new, lb.	0 16½	0 17
Honeycombs, dozen	2 50	3 00
Honey, extracted, lb.	0 13	....
Eggs, case lots	0 36	....
Eggs, new-laid	0 40	0 43

Montreal Grain and Produce.

Corn—American No. 2 yellow, 75½c.

Oats—Canadian western, No. 2, 52¼c to 53c; Canadian western, No. 3, 50½c to 51c; extra No. 1 feed, 51½c to 52c; No. 2 local white, 50c to 50½c; No. 3 local white, 49c to 49½c; No. 4 local white, 48c to 48½c.

Barley—Malting, $1.01 to $1.02.

Buckwheat—No. 2, 72c to 73c.

Flour—Manitoba spring wheat patents, firsts, $5.60; seconds, $5.10; strong bakers', $4.90; winter patents, choice, $4.85 to $5.10; straight rollers, $4.40 to $4.60; do., bags, $2.05 to $2.15.

Rolled oats—Barrels, $4.85; bag of 90 lbs., $2.30.

Millfeed—Bran, $23 to $24; shorts, $25 to $26; middlings, $28; moullie, $28 to $34.

Hay—No. 2, per ton, car lots, $15 to $15.50.

Cheese—Finest westerns, 15¼c to 15½c; finest easterns, 14½c to 15c.

Butter—Choicest creamery, 33c to 34c; seconds, 32c to 32½c.

Eggs—Fresh, 45c to 50c; selected, 38c to 40c; No. 1 stock, 33c to 35c.

Potatoes—Per bag, car lots, $1.70.

CATTLE MARKETS.

Union Stock Yards.

TORONTO, Feb. 5.—Receipts of live stock at the Union Stock Yards were 63 carloads, consisting of 1000 cattle, 412 hogs, 100 sheep, 21 calves and 18 horses.

Exporters.

W. F. Howard bought for Swift & Co. 54 cattle for export to Liverpool—51 steers, 1176 lbs. each, at $6.65; 3 heifers, 1233 lbs., at $6.

Butchers.

The best picked lots of butchers' cattle sold at $6 to $6.50; loads of good, $5.75 to $6; medium, $5.40 to $5.65; common, $5 to $5.30; inferior, $4.50 to $5; cows, $2.50 to $5.25; bulls, $4 to $5.50.

Milkers and Springers.

Milkers and springers were quoted at $40 to $65 each, and one extra choice Holstein cow sold at $80.

Veal Calves.

Prices for veal calves were unchanged, at $4 to $8 per cwt.

Sheep and Lambs.

Sheep, ewes, sold at $4 to $4.75, with a few selected at $5 per cwt.; rams, $3.25 to $3.75; lambs, $6.50 to $6.75, and one or two selected lots sold at $7.

Hogs.

W. J. Johnston reported hog prices as follows: Selects, fed and watered at the market, $6.60, and $6.25 to drovers for hogs f.o.b. cars at country points. This means about $6.10 to the farmers.

Montreal Live Stock.

MONTREAL, Feb. 5.—At the Montreal Stock Yards, West End Market, the receipts of live stock for the week ending, Feb. 3 were 1900 cattle, 450 sheep and lambs, 2250 hogs and 400 calves. The supply on the market this morning for sale amounted to 1000 cattle, 250 sheep and lambs, 1375 hogs and 250 calves.

The trade in cattle opened slow this morning, owing to the fact that drovers were firm in their views and tried to maintain prices in spite of the weakness displayed in the Toronto market at the latter end of last week. Consequently buyers held off to some extent and especially the larger operators, which weakened holders later in the day and resulted in a more active trade being done.

The supply of cattle was not excessive, but it was ample to fill all requirements as the packing concerns were not in the market for as many as usual, as they had fair stocks of beef on hand. A few extra choice steers sold as high as $7, but the bulk of the trading in choice was done at $6.75 and full car loads changed hands at $6.50 per cwt.

The trade in sheep, lambs and calves was quiet, owing to the limited supplies offered and prices showed no important change. In hogs the feeling was stronger and prices were a little higher in sympathy with an advance in the Toronto market of 10c per cwt., and sales of selected lots were made here at $7.15 per cwt, weighed off cars.

Export cattle, bulls, $6.50 to $6.75; butchers' cattle, choice, $4 to $6; do., medium, $3 to $3.50; do., common, $2.50 to $3; canners, $5 to $5.25; butchers' cattle, choice cows, $3 to $4.75; do., medium, $3.25 to $5.50; feeding steers, $3 to $5; stockers, light, $75 to $80; milkers, choice, each, $50 to $65; do., common and medium, each, $30 to $45; springers, $4.50 to $4.75.

Sheep, ewes, $3.75 to $4.25; bucks and culls, $6.50 to $7.

Hogs, fed and watered, $7.15; f.o.b., $3 to $12.

East Buffalo Cattle Market.

EAST BUFFALO, Feb. 5.—Cattle—Receipts, 2500; market, active, 15c to 20c higher; prime steers, $7.50 to $8; butcher grades, $5.50 to $6.50; cows, $3.50 to $5.

Sheep and Lambs—Receipts, 20,000; market active, 25c higher; choice lambs, $7 to $7.25; cull to fair, $5 to $6.90; yearlings, $5 to $5.50; sheep, $2 to $4.60.

Hogs—Receipts, 11,900; market, active, 10c to 15c higher; yorkers, $6.50 to $6.75; pigs, $6.50 to $6.60; mixed, $6.70 to $6.75; heavies, $6.70 to $6.75; roughs, $5.50 to $56.0; stags, $5 to $5.50.

Chicago Live Stock.

CHICAGO, Feb. 5.—Cattle—Receipts, 13,500; market 10c to 15c higher; beeves, $4.85 to $8.60; Texas steers, $4.70 to $5.90; western steers, $5 to $7.25; stockers and feeders, $3.90 to $6.10; cows and heifers, $2.05 to $6.85; calves, $6 to $8.50.

Hogs—Receipts, 27,000; market 10c higher; light, $5.95 to $6.35; mixed, $6.05 to $6.45; heavy, $6.10 to $6.40; rough, $6.10 to $6.25; pigs, $4.25 to $5.75; bulk of sales, $6.25 to $6.40.

Sheep and Lambs—Receipts, 25,000; market strong, 10c higher; native, $3.25 to $4.75; western, $3.00 to $4.85; yearlings, $4.85 to $5.65; lambs, native, $4.50 to $6.90; western, $4.75 to $6.90.

Selace For Shuster.

London, Feb. 6.—William Phillips, secretary of the American legation, and charge during the absence of Ambassador Whitelaw Reid, gave a large dinner last night in honor of W. Morgan Shuster, the ex-treasurer-general of Persia.

REVIEW WANT ADVTS.

The Review want advertisements are read by thousands, for people want what they want when they want it.

If you need help,—Servants hands, or workmen try the Review want ad columns.

If you have anything to sell, from a pick-axe to an Auto, use the Review want ad columns.

If you have lost anything try a want ad in the Review and almost certainly you will recover the lost article. If you want an owner for anything found a Review want ad will bring the owner to light.

One Cent Per Word

Advertisements under this head 1c per word

Advertisers, if they prefer, may use as many as 25 words at the rate of 25c for one insertion, 38c for two insertions, and 50c for three insertions.

RATES

10 Words—1 TIME, 10 Cents
25 Words—1 TIME, 25 Cents
25 Words—2 TIMES, 38 Cents
25 Words—3 TIMES, 50 Cents
25 Words—6 TIMES, 75 Cents
LOCALS (Reading Type 48 cts per inch (4 cents per line.)
LOCALS in Dark Type 60c per inch (5 cents per line.)

Lost or Found

LOST

A BLACK PERSIAN CAT. REWARD FOR return to Miss Rubidge, 291 Stewart St. d31-3t

Wanted

WANTED

GIRLS FOR LIGHT WORK IN WAREHOUSE. Apply to Geo. Mather, corner Charlotte and Aylmer. Phone 137. d30-3t

WANTED

YOUNG MAN with office experience. Must be good operator on typewriter. Apply — The Quaker Oats Company. 3d

WANTED

TWO GOOD MILLINERY IMPROVERS and Two Apprentices. Apply to Robert Fair & Company, Ltd. 3d

WANTED

ASSISTANT STENOGRAPHER WITH KNOWledge of general office work. Box 12, Review office. d29-3t

WANTED

WANTED, AT ONCE, EIGHT MEN TO CUT cord wood—soft wood. Board at $3.50 per week. Apply to Herbert J. Miller, Keene. 6d1w

For Sale or To Rent

GROCERY FOR SALE

GOOD STAND, fresh stock and up-to-date fixtures. A big money-maker with small capital. Apply 2?? Hunter Street. dtf

TO RENT

20 ACRE GARDEN IN HIGH STATE OF cultivation; orchard and fruit; frame buildings; Lansdowne Ave., N. Monaghan. Particulars apply M. Sucee, on premises. d29-6t

TO LET

HOUSE—172, ANTRIM STREET—at present occupied by Mr. Gilchrist, Sec. Y.M.C.A. tf

FOR SALE—$3000—FOR SALE

FOR SALE AT THE PRICE OF $3,000—THAT Eligible Residence, No. 147 Hunter St., East. Brick, steam heated, modern conveniences, seven bedrooms, fixed basins and taps in bed rooms, billiard room in basement. Ten minutes walk from post office. Apply to Mr. E. A. Peck, Peterborough

FOR SALE

BRICK HOUSE, almost new, centrally located, on car line, nine rooms. Third floor finished with three rooms and heating register—Hot air sunshine furnace; gas connections; electrice light and phone; hardwood floors; pleasant and cheerful situation. For sale at a bargain. Apply to Box "M" Review Office.

FOR SALE

Iron Pipes for water and steam Posts, Belting Pulleys, Shafting, Chains, Iron and Wood Pulleys, Steal Beams, Rails, Wire Fencing new and slightly used. Very cheap. Send for Catalogue, and state what you need.

The Imperial Waste & Metal Co
7 Queen Street - MONTREAL

Children's Aid Society

FOR THE CARE OF NEGLECTED AND ILL-TREATED CHILDREN.
Incorporated by Act of Legislature. Information required. Information kept strictly private.
CHILDREN FOR ADOPTION
GEO. COCHRANE, Agent and Asst Sec.
Phone 329　　765 George St

DOMINION CHINESE CAFE

Modern and up-to-date dining rooms also private dining tables. Drop in and try our special Chinese Dishes—nothing but the best of steaks and chops used. We guarantee the best of satisfaction to strangers and all our patrons.
328 GEORGE STREET
Open from 7 a.m. to 2 a.m.　　Tom Him, Manager

PLUMBING

HOT WATER, STEAM and HOT AIR HEATING

GALVANIZED IRON WORK, ROOFING and EAVETROUGHING

We are continuing this part of our business at our new premises, corner of Simcoe and Bethune Streets.
Phone 88.

ESTIMATES GIVEN ON ALL CONTRACT WORK.

Adam Hall LIMITED

Medical

DR. E. V. FREDERICK
M.R.C.S. (Eng.) L.R.C.P. (London)—Surgery and Diseases of Women. 402 George Street. Hours 1.30-3.30—7-8.

DR. BUCHANAN
F.R.C.S., Edinb: M.R.C.S., Eng., L.R.C.P., Lon Specialist Eye, Ear, Nose and Throat. Phone 519; 169 Charlotte St. Hours—9-11 a.m., 2-4 p.m. 7-8 p.m.

DR. E. A. HAMMOND
Late assistant Westminster Hospital, Brompton Hospital, National Heart Hospital, St. John's Skin Hospital, London, Eng. Also of Rotunda Maternity Hospital, Dublin.
Special—Diseases of Heart, Skin and Stomach
Office—543 Water Street
Bell Phones, Office 463—House 180

Osteopathy

DR. ASA G. WALMSLEY
Osteopathic Physician
Office over Canadian Bank of Commerce, Hunter Street entrance.
Office Hours—9 to 12 a.m., 2 to 5 p.m. Evenings by appointment.
Office—Phone 649.　　Residence—Phone 609.

Legal

G. N. GORDON
BARRISTER, SOLICITOR, NOTARY PUBLIC AND CONVEYANCER.
MONEY TO LOAN
Offices upstairs, 1 door south of Madill's Drug Store.
Phone 219.　　397½ George Street

D. O'CONNELL
BARRISTER, SOLICITOR AND NOTARY
Hunter Street, two doors west of Post Office.
Daniel O'Connell

RUDDY & BURNHAM
Barristers, Solicitors, Notaries, etc
Office—No, 379 Water Street, Peterborough
Money to Loan
Robt. Ruddy, K.C.　　J. H. Burnham, M.A.

A. E. DIXON
Barrister, Solicitor, etc.
Office corner Hunter and George Sts., Peterboro Entrance next to W. Madill's Drug Store.

R. E. WOOD
BARRISTER, SOLICITOR, Etc. Office removed from Bank of Commerce Building to 435 George street, recently occupied by E. B. Edwards. Money to Loan.

W. H. MOORE, K.C.
BARRISTER, SOLICITOR, in the Supreme Court etc. Office—Hunter Street, first stairs west of Post Office. Money to Loan.

HALL, HAYES & HALL
BARRISTERS, SOLICITORS and NOTARIES PUBLIC, Hunter Street, Peterborough, next the English Church. Money to Loan at the lowest rates of interest.
E. H. D. Hall, City Solicitor,
Louis M. Hayes, K.C.　　Basil D. Hall

HALL, MEDD & DAVIDSON
(Successors to Stratton & Hall)
BARRISTERS, SOLICITORS, Etc, Peterborough Ont. Office—Corner of Hunter and Water Sts over Bank of Commerce.
R. R. Hall, M.P.　　S. T. Medd　　W. S. Davidson

PECK, KERR & McELDERRY
BARRISTERS SOLICITORS, NOTARIES
415 Water Street, Peterborough
Money to loan at lowest current rates of interest. Easy terms of repayment.
E. A. Peck　　F. D. Kerr　　V. J. McElderry

Money

BENNET & GOODWILL
BARRISTERS, SOLICITORS, Etc, 375 Water St., Peterborough. Telephone No. 191.
Money at Current Rates Upon Easy Terms
J. W. Bennet　　E. L. Goodwill

MONEY TO LOAN
MORTGAGE LOANS ON CITY AND FARM PROPERTY at lowest current rates
PECK, KERR & McELDERRY
415 Water St. Peterborough

Money to Loan
at lowest current rates
—on—
FARM, TOWN OR VILLAGE PROPERTY ON EASIEST TERMS OF REPAYMENT
HALL, MEDD & DAVIDSON
Successors to Stratton & Hall
BARRISTERS. Office—corner of Hunter and Water Streets over Bank of Commerce.

GRAND TRUNK RAILWAY SYSTEM Canada's Double Track Line.

Winter Resorts

Round Trip Tourist Tickets now on Sale to all Principal Winter Resorts including
CALIFORNIA, MEXICO, FLORIDA, Etc.
The Attractive Route to
Western Canada
is via Chicago.
Steamship Tickets on sale by All Lines.
Full particulars from
B. A. ROSE, City Agent.　　F. SANDY, Depot Agent.

CANADIAN PACIFIC

To WINNIPEG AND VANCOUVER

Daily Transcontinental Service via the All Canadian Route.
Standard and Tourist Sleepers.
To CHICAGO
Three trains daily.　　Excellent service.
Making connections at Detroit for FLORIDA and at Chicago for CALIFORNIA AND PACIFIC COAST POINTS
For reservation and information apply—
W. McILROY, Agent

Toronto Savings and Loan Company

437 George Street, Peterborough

Paid Up Capital, - -	$1,000,000.00
Reserve Fund, - - -	$760,000.00
Total Assets, - - -	$3,580,549.41

Savings Department

3½% per annum paid Quarterly on Deposits of One Dollar and upwards. Interest accrues from date of deposit to date of withdrawal.

All Savings Accounts are subject to cheque withdrawal.

Debenture Department

4% per annum allowed on sums of $100.00 and upwards.

Debentures issued in terms of from one to five years, with half-yearly coupons attached, representing interest at the above rate.

These Debentures are transferable by endorsement.

MONEY TO LOAN

W. G. MORROW, Managing Director

LUMBER

And builders' materials of all kinds—Shingles, Scantlings, Joist and Bill Stuff—Mouldings, Casings and Base and all kinds of finish. Boxes and Box Shooks.
ALF. McDONALD ESTATE
Point St. Charles Mills

Get . . . the Latest

We supply the correct things in
WEDDING INVITATIONS
MENUS
PROGRAMMES
ANNOUNCEMENTS
CALLING CARDS
And PERSONAL STATIONERY
The newest and latest types papers and extremely good work.
Review Printing Co
PETERBOROUGH

900 DROPS

CASTORIA

A Vegetable Preparation for Assimilating the Food and Regulating the Stomachs and Bowels of

INFANTS CHILDREN

Promotes Digestion, Cheerfulness and Rest. Contains neither Opium, Morphine nor Mineral. NOT NARCOTIC.

Recipe of Old Dr SAMUEL PITCHER
Pumpkin Seed -
Alx. Senna +
Rochelle Salts -
Anise Seed +
Peppermint -
Bi Carbonate Soda +
Worm Seed -
Clarified Sugar .
Wintergreen Flavor.

A perfect Remedy for Constipation, Sour Stomach, Diarrhoea, Worms, Convulsions, Feverishness and LOSS OF SLEEP.

Fac Simile Signature of
Chas. H. Fletcher.
NEW YORK.

At 6 months old
35 DOSES—35 CENTS

EXACT COPY OF WRAPPER.

CASTORIA

For Infants and Children.

The Kind You Have Always Bought

Bears the Signature of Chas. H. Fletcher.

In Use For Over Thirty Years

CASTORIA

THE CENTAUR COMPANY, NEW YORK CITY.

Lady Betty Across the Water

By C. N. & A. M. WILLIAMSON

Copyright, 1906, by McClure, Phillips & Co.

He'd bought me a great box of sweets, a bunch of roses and several

Just as we were starting he slipped something small but fat into my hand.

magazines, and just as we were starting he slipped something small but fat into my hand.

"That's to help you keep your end up, kid, in case you're imposed on," said he. "You are only a kid, you know, but all the same don't let them treat you like one, and if you get the hump over there just cable me. I'll see you through and have you back again with your own sort, mater or no mater, hanged if I don't."

Stan never made me such a long speech before, and after we sailed and I got time to look at the fat thing he'd put in my hand I found it was a lot of gold pieces bundled up in two ten-pound notes. The gold made twelve sovereigns more, so Stan had given me altogether more than thirty pounds. All that money, with the twenty pounds mother had told me to use only "when strictly necessary," made me feel a regular millionaire. I've never had a sixth part as much before in my life.

Stan's kindness was just like a cup of something warm and comforting when you're tired and cold, so that I began to brighten up and feel happy.

I liked our suit, with two staterooms, a bath and a dear little white and blue drawing room about as big as the old doll's house I inherited from Vic. I was thankful to find I was to chum with Miss Woodburn, not Mrs. Ess Kay, for I never could have stood that. It was fun finding places to hang up our things when they were unpacked, and Mrs. Ess Kay's French maid Louise helped me get settled, paying me so many compliments on my hair and my eyes and my complexion that I grew quite confused, but perhaps that's a habit in which American ladies encourage their maids.

"But the marvel that is miladi's hair! It is of the color of gold and with a natural curl. It will be so great a joy if I may dress it. And her complexion! It is beyond that of any English demoiselle I have ever seen, yet all the world knows they are best on earth. With such eyes no doubt miladi can wear any color, and she has the figure for which the make of corsets is of no import."

If it had been in English I should have wanted to order her out of the room, but things like that don't sound so objectionable in French.

Miss Woodburn's and especially Mrs. Ess Kay's clothes looked so exquisite that I was mortified to have Louise unpack mine, though I have brought my smartest things, and Vic had two or three pretty blouses of hers altered in a great hurry, for me. Besides, mother said my outfit was quite good enough for a young girl in England and that I was not to let myself feel dissatisfied if in another country they chose to overdress.

Anyhow I will say for Mrs. Ess Kay that she didn't appear to be ashamed of me at first. On the contrary, she had a way of seeming to show me off, almost as if she thought I did her credit.

When we had unpacked we three went to luncheon and took the first seats which were vacant. But presently Mrs. Ess Kay sent for the chief steward or some one important. "I am Mrs. Stuyvesant-Knox," said she in a haughty voice, "and I have as my guest Lady Betty Bulkeley, daughter of the Duchess of Stanforth. You must give us three of the best seats at the captain's table."

I couldn't help hearing, and my ears did tingle, but Miss Woodburn only smiled and looked down, with a funny twinkle under her eyelashes, which curl up so much that it always seems as if she were just going to laugh.

I thought if I were the steward I would give us the worst seats on the ship to teach us not to be proud. But he didn't do anything of the sort. He was as meek as a lamb, so I'm sure he can't have any sense of humor. He said Mrs. Stuyvesant-Knox might count on him, and she and her party should have places on the captain's right hand.

Mrs. Ess Kay was as bad with the deck steward. She found that he hadn't put our chairs (which she had brought on board herself) in the right place, and she had him called up and made a great fuss. The cards of a Rev. Somebody, his wife and daughters were on chairs in the position which she had made up her mind to have, exactly amidship and on the shady side.

"I must have my chairs changed and put here," she said. And then—oh, horror!—I'm certain I caught her repeating the formula she'd used at luncheon. "I am Mrs. Stuyvesant-Knox, and I have as my guest," etc. To be sure, she had walked off to a little distance with the deck steward, where our chairs were, and I might have been mistaken, but two or three people who were standing near looked suddenly very hard at me, and I know I turned scarlet with annoyance, to be labeled in that way, as if I were a parcel marked "glass" and to be handled with care.

Afterward when I came to read the passenger list I found that there was nobody else on board with any sort of title, not even an honorable anybody; otherwise, of course, Mrs. Ess Kay's little maneuver, which I'm afraid must have been meant for snobbishness, wouldn't have excited the slightest notice.

"Now," said Mrs. Ess Kay when we were settled in our places, "I know a good many people on the ship, but most of them are nobodies, and I do not intend to be troubled with them, nor do I think that the duchess would care to have me let Betty mix herself up with anybody and everybody. I shall do a great deal of weeding and select her acquaintances carefully."

"Betty," indeed! I'd never told her that she might call me Betty, and I hate having persons I don't care for take hold of my name without using a handle to touch it. It makes me feel as I did when I was a child and mother commanded me to let myself be kissed by unkissable and extraneous grownups.

Thank goodness, Vic and I have come into the world with something of poor father's sense of humor. My share often serves me as well as balm on a wound or as a nice, dry, crackly little biscuit which you're enchanted to find when you're hungry and thought you had nothing to eat, and I got a good deal of quiet comfort out of it during Mrs. Ess Kay's "weeding" process, which otherwise would have done nothing but make me squirm.

When we had been on deck for a short time a number of people came up to speak to Mrs. Ess Kay and some to Miss Woodburn. The water was as smooth as the floor of a ballroom when it's been well waxed for a dance, and there was no excuse for the most sensitive person to be ill; consequently the deck was something like a kaleidoscope, with all its moving groups of men and women, girls and children. Most of the best looking and best dressed ones were Americans, and a great many seemed to know each other. Some of them laughed a good deal and talked in high voices, putting emphasis on prepositions, which Miss Mackinstry and the others would never let me do in writing compositions. Somehow, though, when these people spoke it sounded very nice and cordial, more so than it does when English people greet each other, though the voices weren't so sweet, except a few that drawled in a pretty southern way, like Sally Woodburn's.

I could tell which were the poor things that Mrs. Ess Kay wanted to weed out of her acquaintance garden for next season, by the way she acted when they came to say "How do you do?" to her. She screwed up her eyes till they looked hard and sharp enough to go through you like a thin knife or more like a long, slender hatpin jabbing your head, and having waited an instant before returning their greeting, slowly answered: "Very well, thank you. Yes, I am going home rather early. I'm due at Newport as soon as possible;" then fingered her open book, which she hadn't peeped into before, and made a little, just noticeable gesture with her lorgnette.

Then the poor people were too much crushed to stop and try to talk to Miss Woodburn, though she always looked at them sweetly, as if she would make up for her cousin being a dragon if she could.

By and by, somebody else would sail up, perhaps not half as nice to look at as the one who had gone. But lo, Mrs. Stuyvesant-Knox would be suddenly transformed. She would smile and hold out her hand. To their "How do you do?" she would respond "How do you do?" and though I don't think she's really much interested in any one but herself, she would ask where they had been, what they had been doing and how it happened they were going back so soon. The next thing, she would say to me: "Betty, dear, I should like you and Mrs. So-and-so to know each other, as I hope you'll meet again, while you're staying with me. Lady Betty Bulkeley, etc., etc. I wonder if you have ever met her brother, the Duke of Stanforth, and her cousin, the Marquis of Loveland, over in London?"

Loveland would have had a fit if he could have heard her, for of course at home only the lower middle classes of such people hurl a marquis' title at his head in that fashion, but I suppose foreigners, unless they've been in England a long time, don't know the difference.

When I got a chance, I asked Sally Woodburn how Mrs. Stuyvasant-Knox made her distinctions in snubbing some people and preening herself to others.

To be continued.

ABSOLUTE SECURITY.

Genuine

Carter's Little Liver Pills.

Must Bear Signature of

Brent Good

See Fac-Simile Wrapper Below.

Very small and as easy to take as sugar.

CARTER'S LITTLE LIVER PILLS.

FOR HEADACHE.
FOR DIZZINESS.
FOR BILIOUSNESS.
FOR TORPID LIVER.
FOR CONSTIPATION
FOR SALLOW SKIN.
FOR THE COMPLEXION

GENUINE MUST HAVE SIGNATURE.
Price 25 Cents | Purely Vegetable. Brent Good

CURE SICK HEADACHE.

TELEGRAPHIC BRIEFS.

Two Montreal policemen are down with smallpox.

Dr. J. G. Rutherford, veterinary director-general, has sent in his resignation.

The Quebec Government has decided to create eight new seats in the Legislature.

A verdict of $2,500 was given against a Vancouver doctor, charged with neglect of a patient.

L. W. Plumb, a prominent and wealthy citizen of Prescott, passed away last evening after a short illness. Mr. Plumb had large interests in the town.

An invading force of revolutionaries which landed yesterday at the mouth of the Yalu River in Manchuria encountered and defeated an army of Imperialist troops.

It is announced that $100,000 and probably more will be provided by the Government in the supplementary estimates to furnish seed grain to the farmers of western Canada.

The blacksmith who originally discovered the silver mines of Cobalt died yesterday in Hull. He was J. B. Larose, once part owner of the Larose mine. He has lost most of his money, it is said.

In the death of Sir James Lemoine, which occurred yesterday, Quebec mourns the loss of her greatest historian, to whom she owes a deep debt of gratitude. He had completed his 87th year only ten days before his death.

The two Hindu women who recently arrived at Vancouver will be allowed to remain until the report of F. C. Blair is received. Mr. Blair is the special commissioner who went to the coast to study the problem of Hindu immigration.

The Ulster Unionist Council has issued a manifesto urging all Unionists to abstain from interference with the meeting at which Winston Churchill, First Lord of the Admiralty, is scheduled to speak on Feb. 8 on the home rule question.

A large body of anthracite and semi-anthracite coal has been discovered at the head of the White River, Yukon, a few miles from the summit of Skolai Pass. The fields are within fifty miles of the great Chitina-Kotsina-Nizina copper district.

King Alfonso and Queen Victoria were present yesterday at the launching of the battleship Espana, which was made the occasion of elaborate ceremonies. The Espana is the first of the battleships of the new Spanish navy to take the water.

Enraged at a prisoner named Lloyd Nelser, a young man named Edward Cullens, sent down from Niagara Falls, stabbed Nelser four times with a knife in the Kingston Penitentiary yesterday. Nelser is seriously hurt, but it is expected he will recover.

If I Had Eczema

I'd simply wash it away with that soothing liquid, D. D. D. Prescription. The very first drops instantly stop that awful itch. We have sold many other remedies for skin trouble, but none that we could personally recommend as we do the D.D.D. Prescription.

Better try a bottle at once on our personal advice. McDermid & Jury and E. L. Payne, druggists.

Sir James Keeps Counsel.

Toronto, Feb. 6.—There is ground for belief that the Manitoba boundary question is settled. Nothing official in the way of an announcement may be expected till the Legislature opens, but the remarks of Sir James Whitney yesterday afternoon, would tend to the belief that something definite with regard to the boundary question is on the way from Ottawa, and may be officially received by the Premier of this province at any moment.

"I have heard and read rumors about the boundary question," said Sir James Whitney, "but I am not in a position to say anything that would be interesting as coming from me. Should I receive any information in the near future, I shall be glad to say something on the matter."

Peaceful Meeting Likely.

Belfast, Feb. 6.—Self-denying resolutions passed by the Unionists and Orangemen yesterday give promise of a peaceful meeting on Feb. 8, when Winston Spencer Churchill, First Lord of the Admiralty, and John E. Redmond, leader of the Irish Parliamentary party, will deliver addresses before the Ulsterites on the question of home rule for Ireland.

The Unionists profess to be satisfied at having forced Mr. Churchill to speak in a Nationalist quarter and in a ring fenced by bayonets. The Liberal Association last night proposed to the Unionist council that both should cancel their engagements at Ulster Hall for Feb. 7 and 8. A decision on this matter will be taken to-day.

Commercial travellers will erect a $100,000 building in Calgary.

SANOL

The new discovery will positively remove Gall Stones, Kidney Stones, Gravel in the Bladder, and will effect a complete Cure. It will dissolve and remove stones without pain, and there is no necessity for an operation in the future, as Sanol will cure in every case no matter how long standing the disease may be.

SANOL will be found particularly valuable in old cases of Kidney and Bladder diseases.

SANOL is a preparation of herbs and herb extracts, and contains no poisonous ingredients. It's use, therefore, cannot possibly harm either the stomach or intestines.

Sanol per bottle $1.50

Get it from McDERMID & JURY, Druggists, Peterborough, or direct from The Sanol Manufacturing Co., Winnipeg, Man.

A copy of Sanol BOOKLET FREE

BLOCK GAS MANTLES

MOST BRILLIANT AND STRONG 10¢ 15¢ 25¢ FOR GAS, GASOLINE AND KEROSENE

END YOUR MANTLE TROUBLES

If you light with Gas, Gasoline or Kerosene you will eventually use Block Mantles. Buy Mantles by name. Go to your dealer and say firmly, "I want Block Mantles." Dealers write for catalog to THE BLOCK LIGHT CO. :: YOUNGSTOWN, OHIO

makers of THE BLOCK INNERLIN LINED AND BLOCK VY-TAL-TY MANTLES

HOTEL LENOX BUFFALO, N.Y.

MODERN HIGHEST CLASS UNEXCELLED SERVICE.

REPROOF THROUGHOUT

Conveniently located in the most beautiful section of the city Buffalo's leading tourist hotel.

EUROPEAN PLAN
$1.50 Per Day and Up, Special Weekly and Monthly Rates.

SPECIAL—Take public taxicab from depot to hotel at our expense. Instruct driver to charge service to Hotel Lenox. No extra charge in hotel rates.

Write for "Guide of Buffalo and Niagara Falls." It will be sent with our compliments.

C. A. MINER, Manager.

The General Accident Assurance Company of Canada a Branch of the Perth Fire and Life of Scotland, with over Five Million Dollars of assets.

The General Accident Policies contain the most up-to-date features, and is noted for its liberality and promptness in settlement of all claims, having never yet contested a claim in the Courts of Law.

As a large percentage of accidents occur through the carelessness of others, start the New Year right, by placing your accident insurance in a Company with such a record.

Let us show you the benefits under our Accident Contracts. For full particulars apply to

W. H. HILL'S
General Insurance Agency,
159 Hunter Street,
Peterborough.

J. D. CAMERON,
Inspector,
Accident Dept.

Phone 14, Bell or Machine.

Counter Sales Books

THE REVIEW has arranged with the manufacturers to supply

Counter Check Sales Book

for grocers, dry goods, clothing, and all branches of business.

Samples on view and prices. Phone your wants and they will have prompt attention.

Prices the lowest, the makers having exceptional facilities for this class of work.

REVIEW PRINTING CO.
177 Hunter st.
Phone 189.

NOTICE

This Should Interest You

We try to be as conservative in our advertising as we are in our judgement.

We try to be as particular about our suggestions as we are with our work.

But when we see so many people, young and old, suffering with severe pains in their head and eyes, and causing themselves so much trouble with the lack of attention to their eyesight, causing eyestrain, etc., we are almost forced to become enthusiastic about our results. If you could only know the amount of suffering a pair of Fowler's well suited and adjusted Glasses, has overcome, you would not allow the attention of your sight to be neglected another day.

Let us examine your eyes, at no cost to you—Isn't that fair? Let us suggest what is best for your eyesight — Isn't that reasonable?

Be reasonable with yourselves, and we will give you the benefit of our experience.

ALL WORK GUARANTEED.

A. A. FOWLER, Phm. B.
EYESIGHT SPECIALIST
WITH—NUGENT DRUG CO.
386 George St. Peterborough

FRAMING

Bring us your Christmas Pictures now to be framed before they are soiled or spotted.

THE **ROY** STUDIO
140½ Hunter Street.

Amateurs

Headquarters for all supplies for Photographers—Kodaks, Films, etc. Thoroughly up-to-date supplies—just what you need.

Lendrum's Studio
Phone 626 170 Charlotte Street
Open Both Day and Evening

COLEMAN BROS.

WHOLE WHEAT
BROWN
CURRANT
and
VIENNA BREAD
WEDDING CAKES

See our splendid week end showing.

426, GEORGE STREET.

W. J. Hancock

Licensed Auctioneer, graduate of the Nations School of Auctioneering. Farm and Farm Stock sales a specialty. All classes of goods sales promptly attended to. Open for engagement. Residence—No. 588 Stewart st., Peterborough. Phone No 1069, Bell.

WILLIAM J. PITTS
Teacher of Drawing and Painting
Term of 10 weeks (3 lessons per week) for ... $10.00
Half term of 5 weeks (3 lessons per week) $6.00
Single lessons 50 cents.
Pupil of Ontario School of Art; also of Art Academy of Cincinnati.
548 AYLMER-ST. Peterborough.

HORSE COVERS
Protect your horse and save your harness.
We have COVERS in many different qualities and prices. Order to-day.
J. J. TURNER & SONS,
Tent, Awning and Flag Manufacturers

FEDERAL AID FOR IMPROVEMENTS

Ontario Good Roads Association to Interview Premier Borden

Two communications from the Ontario Good Roads Association were read last night at the City Council meeting. One announced the regular meeting of the Association in Toronto on Feb. 26th, and the second was in reference to having representatives from Peterborough to be a part of a deputation to wait upon Premier Borden at Ottawa on Feb. 8th, with a view to securing federal aid for high-way improvements. Both communications were received.

Band Wednesday night at Sacred Heart Rink. Best Ice of the Season. Size 190 ft by 90ft. 2d

G.T.R. BRAKEMAN HURT AT LINDSAY

A young man named Succe, brakeman on the G.T.R., was taken to the Ross Memorial Hospital, the result of a fall while skating in the Lindsay street rink on Saturday afternoon. Dr. Brown was called to attend the sufferer whom he found had hurt his head; caused by collision with the ice. The condition of the patient is considered favorable.

The young man is a son of Mr. Jos Succe, 169 Hunter street, east.

TAX STATEMENT

The following statement was submitted to the council last night by W. J. Green, tax collector:—

Statement of rolls for the year ending 31st Jan., 1912—

Total amount on roll ...	$223,218.01
Total amount deposited	207,299.04
Balance...	15,918.97
Less 2 per cent. dis. on 1st payment...	3,343.87
Balance...	$12,575.10

Amount collected in January and deposited, $792.42.

THE SERVANT IN THE HOUSE

Tyronne Powers, starring in "The Servant in the House," is announced to appear at the Grand Opera House on Wednesday, Feb. 14th.

Band at Street Railway Rink To-night and Thursday Night

The Dumble Homestead

This fine property is now cpt into lots and is for sale. The Plan may be seen at office of Dumble & Johnston. Private offers will be received. All lots not sold by private sale will be sold by public auction on Tuesday April 2nd, 1912, on the ground at 2 o'clock, p.m.

Y.W.C.A. Literary

To-night at the Y.W.C.A. Rev. F. J. Sawers gives an evening with John Greenleaf Whittier. A general invitation is extended to all who would enjoy this evening with the association members.

FAIR DIRECTORS ASKED FOR AN INCREASE OF $600

City Council Made Grant Last Year of $400

Needful and Immediate Improvements Call for More Money

A large deputation from the Peterborough Industrial Exhibition Directors waited upon the Council last night with a request for a grant of $1,000 for exhibition purposes, instead of the $400 grant. President J. H. Garbutt and J. J. Turner, Sr., presented the request for the deputation, outlining for what purposes the increase was desired. Needful and immediate improvements were shown to be urgently required at the exhibition grounds to repair the exhibit building, install turn-stiles and build an addition to the grand stand.

Mayor Bradburn assured them that the matter would be taken up by the Finance Committee.

"We know," he added, "as members of the Council, that the Exhibition is a good thing for the city, but it is a question where are we to get the money? The matter, however, would be considered by Ald. Anderson in his estimates for the year."

SANITARY INSPECTOR.

Ald. Duncan was not ready to make any report on the sanitary inspector proposition, and it was left over for a later date.

CAN'T COME DOWN.

Mayor Bradburn during the week had interviewed Mr. John Crane, chairman of the Board of Education, with a view to endeavoring to have them reduce their demands for the year 1912. He had talked the matter over and was told that they could not possibly be reduced, as the larger portion of the amount asked was unalterably fixed.

ALLAN STUDHOLME SPOKE TO THE LABOR MEN

New Quarters Were Officially Named the Labor Hall

Labor Member Hopes for Good Common Sense Laws

There was a large attendance at the opening of the new labor hall last night, when an interesting address on the most important labor topics of the day was delivered by Mr. Allan Studholme, M.P.P., of Hamilton.

Mr. D. Moore, president of the Trades and Labor Council, occupied the chair, and officially named the new and spacious quarters, "Labor Hall."

A good program of music preceded the address by the speaker of the evening, including many popular selections from the orchestra present, and from the well known Aeolian Quartette.

The chairman said the speaker needed no introduction as his course as the only labor member in the Ontario House was watched with much interest by all.

Mr. Studholme remarked in the beginning that he was glad to meet some of his old associates in the labor movement. He referred to the day of the secretism of labor, the day of blackmail, ostracism and boycott, and said that he was glad that those days had passed. All must recognize that labor had passed its babyhood days and had become educated and powerful and had had a great uplifting influence on the work of the women and children and men, especially in the mines of England. He complimented the men on having in their ranks men who had the talent to give the musical part of the evening's entertainment. The speaker said that he would be pleased to return at some future time and speak in a labor hall that had been erected by the working men of Peterborough.

Mr. Studholme touched at some length on the social problem, from the labor standpoint, and said that Lloyd George had certainly hit the nail on the head by his movement in the Old Country, which took a little bit of money from those who had too much and gave a little to those who had nothing. He compared the condition of affairs in England and United States, where riches and poverty flourished side by side, and that in each country a different reason was given for its existence, but the conditions were undoubtedly there. Overcrowding, filthy conditions, lack of nourishment were breeding places for the dread diseases such as consumption and other deadly diseases.

Speaking of the higher wages, the speaker said that in the old days a dollar bought a dollar's worth of goods while to-day it was almost cut in half on a purchase on account of the higher profits. To remove the conditions spoken of before, there was need of sacrifice of self as well as a man's goods, and that was one thing in the labor creed.

Mr. Studholme said that he hoped the man who through physical or mental superiority had become rich by wresting money from his fellow men would get a square deal, but also get a just punishment. He hoped for good common sense laws that every one could understand, and not laws that even puzzled the lawyers and judges. To-day the people were the law makers because their representative could not go without their consent, but it seemed strange that when labor had the making of everything, that they should send lawyers and professional men to make the laws and that he, the speaker, was the only one sent to the Ontario House to speak and work for them, the labor organizations. Labor should take every opportunity of electing their own men to good representative positions. If they did not act for the laboring men they should be replaced, and this should continue till they get a man that could be trusted to work for the working man's interest. Statistics showed, he said, that in the United States, the employer got 83 per cent. and the workers 17 per cent. This was not a fair division and it should be remedied and readjusted.

There was many ways of solving these problems, the best way being by co-operation, by which means the wage-earners would get an equal division of the dollar. Mr. Studholme said in closing that he hoped that the workers would get together in the good work and move things towards the time when there would be plenty where now there is want, and sufficient means where there is now poverty. In this connection he left his suggestions in the hands of the labor men to think over and perhaps prompt them towards a course of action.

At the close of the address a hearty vote of thanks was tendered to the speaker by the audience.

Mr. Studholme in replying said that he would always be at the service of the Peterborough organization, if at any future time that they might wish him to again address them.

An orchestra furnished good music during the evening, and the program, both before and after the address, provided excellent entertainment. All the soloists, vocal and instrumental, were heartily applauded, and the work of the Philarmonic and Aeolean quartettes was greatly appreciated. The members of the Trades and Labor Council are well pleased with the success attending the formal opening of the Labor Hall.

325th Bargain Annex Event. The CRESSMAN Company Limited Wednesday, Feb. 7, 1912.

ANNEX LEADER

ALL NEW 12½c SPRING PRINTS 10½c

A "PRINT SALE" is always a popular Annex Leader, but HERE'S THE GREATEST PRINT SNAP THE ANNEX EVER OFFERED. To be exact, one hundred and seventeen (117) pieces and every piece POSITIVELY THE BEST 12½c QUALITY. You will find in this great selection every color, in almost every pattern, and the price should surely mean a complete supply for the entire season for all our customers. See the windows and be here sharp at 8.15 Wed. All new 12½c values. Annex Leader **10½c**

See Window.

ANNEX LEADER
NEW SILK-LINED NET WAISTS $1.69
WORTH $2.50

If it's a NET WAIST it's strictly correct—if it's one of this new novelty lot it's absolutely so—made of white and cream fine Dress Nets in the new cross pattern styles. Every Waist is lined with fine Japanese silk; sizes 34, 36, 38 and 40. The best $2.50 value you ever bought. See the window showing of this line and visit the Annex early on Wednesday. Annex Leader only........ **$1.69**

See Window.

$2.00 AND $2.50 REVERSIBLE COATINGS 79c

We have never offered better Dress Goods value than this line of Reversible Coatings. Every piece 54 or 56 inches wide, and every yard worth $2.00, $2.25 or $2.50. Reversible and fancy stripe and figured patterns. It's such a remarkable snap one customer will not be allowed more than 6 yards. Annex Leader, a yard.............................. **79c**

See window display to-night.

Bargain Annex
Registered

A Rare Coat Chance at 2 O'clock Sharp—Not Before

8 only superior quality Fawn and Grey Coats, made of very fine box cloths—elegantly braided—mostly 1-2 silk lined—made by one of the best London, England, manufacturers, and sold regularly in our mantle Department for $20.00. To emphasize our "Bargain Annex" bargains we will sell these Coats at 2 O'CLOCK SHARP for the ridiculously low price of.............................. **$5.95**

LAST ANNEX SALE OF MEN'S OVERCOATS $4.95

The last Annex Sale of Men's Overcoats should clear the entire lot. The styles are very correct, the materials are grey and brown Tweeds and plain Black Cloths. It is splendid economy to buy these either for present use or next winter's wear. Every garment worth more than double the price. See these early in the Annex on Wednesday. Worth $10.00 and $12.00 Annex Leader only **$4.95**

MEN'S STIFF FRONT SHIRTS $1.00, $1.25 and $1.50 Values 50c

Our entire stock of Stiff Front Shirts will be put on sale in the Annex Wednesday at a fraction of their regular value. About 100 in the lot; all sizes 14 to 17; and all standard makes such as W.G. & R., Van Allen and Tookes. Both light and dark colors, with attached and detached cuffs. Without exception the very best SHIRT BARGAIN the Annex ever offered. None worth less than $1.00, but mostly $1.25 & $1.50 values. Secure your share in the Annex on Wednesday at the ridiculously low price of, each **50c**

FEBRUARY MARK DOWN SALE
NOW IN FULL SWING

These week we are featuring SMALL WARES, NOTIONS, EMBROIDERIES, CORSETS, HOSIERY, UNDERWEAR & GLOVES. More than EXTRA VALUES in these lines at their respective departments on the Main Floor.

WHITE SALE still in progress on the Second Floor.

—SHOP ON WEDNESDAY—

STORE OPENS 8.15 A.M. The CRESSMAN Company Limited STORE CLOSES 5.45 P.M.
ANNEX CLOSES 5.30 P.M.

BOARD OF TRADE MEMBERS TO SIT WITH MANUFACTURERS COMMITTEE

Street Watering to be Paid for by Frontage Tax.

A question settled at the meeting of the committee of the whole last evening was in reference to allowing three members of the Board of Trade to sit with the city Manufacturers Committee for 1912.

"Is it the wish of the committee to have a similar arrangement this year?" asked Mayor Bradburn.

Ald. Buller and Gillespie saw no objection to it, as the three members represented to some extent the business men of the city. On motion, therefore, of the above the arrangement will be continued as heretofore, and the Board of Trade members will co-operate with the Manufacturers' Committee for the ensuing year.

STREET WATERING.

The matter of street watering assessment for 1912 arose.

"There is a new act in force now," remarked the Mayor, "whereby we cannot charge it to the assessment, but it must now be paid by the city. There are also a number of streets not yet measured up, which means we cannot calculate the correct frontage charge. If it is to come out of the general revenue of the city, Ald. Anderson, of the Finance Committee, would have to make provision for it in his estimates."

Ald. Gordon—"It does not seem fair that people should have to pay who are not getting the use of the watering."

Ald. Anderson—"The frontage plan is the only one."

The following resolution, on motion of Ald. Gordon and Johnston, carried,—That the city engineer be instructed to do everything that is required in attaining frontage measuremetns, so that the city will be in a position to have all watering paid for by frontage tax, and that the charges be paid for in that way, this work to be done by April 1st.

Don't forget the concert Tuesday night, Feb. 6th, at Conservatory Hall, held by George St. Choir, with the Estelle Grey Concert Company. 2d

Boy Scouts

The Boy Scouts' Banquet will be held at the Armories, Thursday night, commencing at seven o'clock. All boys are welcome.

W. J. MILLER, D.C.

- - ADAMS' SPECIAL - -
UNDERWEAR BARGAINS
- - ALL THIS WEEK - -

Children's Combinations 39c
36 only Children's White Fleece-lined Combinations, extra heavy weight, to fit children up to 10 years. Worth regular 50c to 75c
SPECIAL CLEARING PRICE **39c**

Ladies' 50c Underwear for 39c
5 doz. Ladies' Fleece-lined Underwear, extra heavy weight Vests and Drawers, white and natural. Extra value at 50c
SPECIAL CLEARING PRICE **39c**

50c Flannelette Gowns 39c
5 doz. Ladies' Stripe Flannelette Gowns good weight, extra value at regular price 50c
SPECIAL CLEARING PRICE **39c**

All Lines of LADIES' & CHILDREN'S WINTER UNDERWEAR REDUCED

Harry Adams

GRAND OPERA HOUSE | SATURDAY, Feb. 10 | MATINEE AND NIGHT
Delamater's Stupendous Scenic Production of the Great Western Play
"THE STAMPEDE"
By Cecil De Mille, with
LILLIAN BUCKINGHAM And a Powerful Company of Players (Greater than Squawman.)
Seat Sale Thursday NIGHT—25c, 50c, $1.00, $1.50. MATINEE—35c, 50c, 75c. Colldren 25c

Never Mind The Storm

It will not inconvenience you if you will phone us.

Everything in season

Fruit Vegetables etc.

D. M. MINICOLO

Phone 935. 410½ George St.

For Sanitary Inspector

Applications addressed to the undersigned and endorsed "For Sanitary Inspector" will be received up to **4 o'clock p m., on Thursday next,** February 8th, for position of Sanitary Inspector for the City of Peterborough.

S. R. ARMSTRONG,
City Clerk.

NEW MUSIC STUDIO

At the J. M. GREENE MUSIC Co., Limited. 185 & 187, Charlotte St. Phone 595.

HERBERT C. TRENEER, A.T.C.M

Organist & Choir Master of St. Andrew's Church Will receive Pupils in Piano and Theory. Pupils prepared for College or Conservatory examinations if desired A thorough and technical training guaranteed with special attention to interpretation. For terms, etc., apply to address mentioned above.

A Good Portrait

will always be received with pleasure by friends. Our portraits are good portraits—the kind the children will appreciate in after years.

A letter making an appointment will have our immediate attention.

Louis Mendel

STUDIO — 374½ George St, East Side
The only studio on George-st.

Ladies' Fancy Dresses and Costumes Are Our Specialty.

We clean, press, alter and repair all outer garments worn by ladies and gentlemen, also furs and sleigh robes, chintz curtains, &c.

2 STORES { 173 Simcoe Street 204 Charlotte Street
Phone 669, 575. Machine 373

Fresh Vegetables
Onions, Lettuce, Celery.

Fresh Oysters
the best in town.

Navel Oranges
at all prices from 15c up.

Nuts, Grapes, Table Raisins
all fresh and of best quality.

Canned Goods

N. Minicolo
160 Hunter St. - Both Phones 337

WE SELL Anything you want

WE BUY Anything you have to sell.

JAY'S Stores

368-390 AYLMER ST., PETERBOROUG

STAMPED LINEN GOODS
and a full line of Linen Floss THREADS for working, at the

Ladies' Hair Store

All kinds of Hair Goods made up, also ladies own hair combings made into Puffs and Switches. Best of work guaranteed.

All styles of PADS, FRINGES, etc.

Hair Dressing, Shampooing, Scalp Treatment

Our preparations for the prevention of hair falling out have proven their value.

Mrs. M. J. Byrne
424 George St. Phone 1350

WHO'S COMING AND GOING

Mrs John J. Rusk leaves to-morrow, Wednesday, for her home in Gainsboro, Sask.

The Misses Kingan, Brock street, will receive for the last time on Wednesday, Feb. 7th.

Mrs J. Stuart McCann of Kingston is the guest of her sister, Mrs. Rollins, St. Andrew's Manse.

Miss Bessie Cole, of Plainville, has returned home after visiting friends in Douro and Otonabee.

Miss McGiverin is in Toronto this week to attend the opening of parliament with Mr. and Mrs. R. A. Norman of Picton.

Mrs. Thos. Sarginson, of Peterborough, returned home this morning after visiting her brother, Mr. S. B. Laidlaw.—Warder.

Mrs W. A. Richardson, 317 Boswell Ave., will receive to-morrow afternoon from four till six.

Mrs. Wm. Eyres and family wish to thank their many friends and the Quarterly Official Board of the Geroge street Methodist church for sympathy in their bereavement.

Mrs. Thos. Lytle, 344 Charlotte street, has as her guest her nephew, S. N. Dancey, editor of the New Empire, at Vernon, B.C., and H. de Lantour, of Vancouver. Mr. Dancey has been commissioned by the British Columbia Government to promote a general publicity campaign in the interests of the Pacific province throughout the British Isles, the largest share of which will be devoted to illustrated lectures. Mr. de Lantour will assist Mr. Dancey in all departments of his mission.

Mr. George Lenton, of the Peterborough Lumber Company, leaves on Thursday for St. John, N.B., where he will board the steamship Empress, of Britain for Liverpool. Mr. Lenton will spend about six weeks in England and at his home in St. Reats, Huntshire. His many friends hope the trip will greatly benefit him as he has not thoroughly recovered from his severe illness of a short time ago.

MISS LILLIAN BUCKINGHAM

Miss Lillian Buckingham, who is being starred by Manager A. G. Delamater in "The Stampede," is a California girl and the grand-daughter of Alexander Rey, an original Forty-Niner and one of the first Indian Traders on the Pacific slope. Through his friendliness with the Redskins, Miss Buckingham was enabled to visit many reservations, learning the true Indian characteristics and habits and obtaining the fundamental story from which "The Stampede" is elaborated. Her father, Robert Buckingham, was, for twenty years political editor of the Los Angeles Express and in close touch with affairs in Washington.

Miss Buckingham's stage career has embraced many successes, notably as Carmen in Olga Nethersole's version; two seasons with "The Lion and the Mouse," original company; leading woman with Oliver Doud Byron, Joseph Haworth and Nat Goodwin's "The Cowboy and the Lady."

Cecil B. DeMille, author of "The Stampede" is hailed as America's most promising playwright. Although still young man, his successes have been notable, chief among them being "Strongheart, Classmates, The Genius, The Warrens of Virginia and The Woman." He comes by his ability logically, as his father, Henry C. DeMille was co-author with David Belasco of the long line of Lyceum plays, including "The Charity Ball, The Wife, May Blossom," etc.

W. J. HENRY GETS POSITION OF PERMANENT ASSESSOR; OTHERS WERE RECOMMENDED

Eight Applications Were Received—One Tender Combined Work With Office of Industrial Commissioner for Salary of $1500.

A by-law authorizing the appointment of permanent assessor for the city of Peterboro passed its three readings at the regular meeting of the City Council last night, and Mr. W. J. Henry was the choice for the position, his name passing the Council on motion of Ald. Anderson, seconded by Ald. Brown.

Eight applications for the office were received in response to the advertisement for tenders, only seven of which were considered, the eighth having been received later than the time specified in the advertisement. The late tender therefore was ignored.

The following made application at the given salaries—

Mr. W. H. Meldrum	$1500 per an.
Thomas McKee	1400 per an.
W. J. Henry	1400 per an.
Harry Carveth	1400 per an.
W. H. Thompson	1400 per an.
James Doody	$1.75 per day
Thomas McGrath	1200 per an.

MUCH FOR LITTLE

The wording of the application received from the first applicant of the above list, was that the offices of industrial commissioner and assessor be combined, and that the applicant would be willing to attend to the duties of both offices. He was willing to remunerate an assistant out of the salary of $1500 asked.

The tenders were opened at the meeting of the committee of the whole council at seven-thirty, with all the members present, save Ald. Graham, who was unavoidably detained.

WOULD HAVE TWO

Ald Buller was in favor of appointing two assessors at the same salary of $1400, at the rate of $700 each. "My opinion is that it would be cheaper and more satisfactory to the city as a whole," said Ald. Buller.

Ald Brown—"It is not a matter of how cheaply it can be done, but how well it will be done."

Mayor Bradburn—"Do you wish gentlemen to change your views that you had last Monday night, when you decided to advertise for one permanent assessor?"

Ald Johnston — "You have the names of four men in that list, who have had long experience in assessing but I believe Mr. McKee has had as much good experience as any man."

Ald Duncan here moved that Mr. W. J. Henry be awarded the position. "He has given good satisfaction in the past," said the mover. Ald. Brown seconded.

The amendments to the motion began then to flow in. The advisability of appointing two assessors arose, brought up again by Ald. Buller. Ald. Gordon favored this plan. To settle it, a vote was taken, and Ald. Buller received no support, save Ald. Gordon.

Ald Duffus, in amendment to the original motion, moved that Mr. Thomas McGrath be given the office, remarking that the applicant had given good satisfaction in the past. He found no seconder, however.

Ald. Johnston moved in amendment that Mr. McKee be appointed. His motion was seconded by Ald. Buller.

QUALIFICATIONS LACKING

Ald Anderson at this juncture arose and stated that in his opinion none of the applicants possessed the necessary qualifications for the position of permanent assessor. He therefore moved in amendment that Messrs W. H. Thompson and W. J. Henry be given the position of joint assessors at salaries of $700 each.

Subsequently at the council meeting, Ald Anderson's motion that the by-law be changed to allow the appointing of two assessors, lost those voting for it being Ald. Anderson, Buller and Morgan, and those contrary Ald. Johnston, Brown, Duncan and Gillespie. The original by-law, therefore, carried, passing its three readings without questioning.

EQUAL ASSESSMENT FOR SEWER CONSTRUCTION

Rate is 52 Cents per Foot—Increases for Firemen Are Passed—Dog By-law Amended—Simcoe Street Lady Asks for $500 Damages—Library Board Needs $4000

A by-law equalizing sewer assessmentt for the year 1912 and thereafter was brought up at the council meeting last night, passing its three readings. Ald. Anderson introduced the by-law, which reads as follows: "That a rate of 52 cents per foot straight on all frontage shall be the assessment on land on both sides of the street on which sewers are constructed, and the remainder of the cost of such sewers, be borne by the corporation.

FIREMEN'S SALARIES.

The matter of increasing the firemen's salaries on the recommendation of the Fire, Water and Light Committee, was endorsed by the Council, and a by-law to that effect was passed.

PETERBOROUGH CITY TRUST.

Mr. Richard Hall's term on the Peterborough City Trust Board has expired. A by-law recommending his re-appointment passed its several readings.

QUITE PROPER.

Mayor Bradburn in the Committee of the Whole referred to the running at large of bitches. Ald Gillespie in the Council meeting moved for an amendment to the dog by-law, prohibiting such canines from running at large. The clause in the by-law will be strictly enforced.

COMMUNICATIONS.

Ensign J. H. Merritt of the Salvation Army, requested a grant of $250 from the council in aid of the Salvation Army Band fund, in return for which concerts will be given in Victoria Park as in other seasons. — Referred to Finance Committee.

From H. R. H. Kenner, expressing his appreciation to the council of the honor of being their choice as member of the Library Board.—Received.

From Bernard P. Welsh, nurseryman, asking to be given an opportunity to supply trees, etc., required for park purposes in the city.—Property Committee.

From J. G. Pickard, Toronto, general contractor, asking that if the city intends to build an incinerator, for disposal of garbage, that he be given the privilege to furnish plans and estimates of cost of erection.—Property Committee.

INSPECTION OF CATTLE.

From Mayor Throop of Guelph, asking for support to secure the amendment of the Provincial Health Act as far as it concerns or deals with the inspection of all animals before and after killing. The act only permits a municipality to control the killing of animals within the limits of the municipality, while to properly protect the citizens the act requires to be amended, so that it controls the inspecting of all animals before and after killing that are offered for sale in said municipality, or all dressed meat that comes into the city must have the necessary inpsection tag attached to it before it can be offered for sale.—Property Committee.

From Peck, Kerr and McElderry, representing the McDonald Estate, stating that the section of Rink street east of George street would be cleared by the company by the first of April as required by the city.—Received.

CLAIM FOR DAMAGES.

From Mrs. M Ferguson, 266 Simcoe street, asking for $500 damages for injuries, consisting of a broken arm, received by a fall on Aylmer street on Jan. 22nd.—Legal Committee.

$4,000 FOR LIBRARY.

From F. Adams, Sec. Treas. of the Library Board, asking at the direction of the Board, that provision for the expense of maintaining and managing the public library for the year 1912, the sum of $4,000 being mentioned; same to be paid in 12 equal monthly instalments.—Finance Committee.

From J. C. Shook, representing the Dickson Company, Peterborough, asking for an outlet for sewage from the property east of Harvey, between McDonnel and Dublin streets.—Board of Works.

From residents on Princess street, asking for a concrete sidewalk on the south side, from Park street to Lock street.—Board of Works.

PAVING WANTED.

From E. G. Patterson, reminding the council that the property owners' on Hunter between Park and Belmont streets, petition to have that portion of Hunter street paved, and asking that the work be commenced as soon as possible.—Board of Works.

Newcombe Pianos

Comparison with other Pianos only serves to emphasize the quality that makes the NEWCOMBE

Distinctive and Pre-eminent

NEWCOMBE PIANOS Never Suffer by Comparison

LET US SHOW YOU our exclusive method of construction, which is the foundation of that pure quality of tone always found in the NEWCOMBE

You are cordially invited to visit our Warerooms and examine our stock

TAYLOR & WOOD

Dealers in Pianos and Real Estate

390 WATER STREET. PETERBOROUGH

Stock of

Ferns and Primroses

to be sold at greatly reduced prices. They must be sold to make room.

Mason's Floral Emporium WATER STREET

NOTICE!

SEALED TENDERS, endorsed "Tender," will be received by the undersigned up to 11 o'clock a.m. Wednesday, the 14th of this month, for

Bread, Groceries and Meat

for the County House of Refuge for the balance of 1912.

Any tender not necessarily accepted.

HENRY BEAVIS,
Supt. House of Refuge,
Lakefield P.O.

Peterborough, Feb. 3rd, 1912.

By order of Council,
ED. M. ELLIOTT, Clerk

2d1w

Our Great Mid-Winter Clearance Sale

—OF—

Oh, What A Shoe Chance!

SHOES, FELTS AND RUBBERS

For Half Their Value

We have attached prices to this High Quality Footwear that will astound you.

These Shoes, Felts and Rubbers have been our best sellers. Nothing the matter with them except we have only a few pairs of a kind left and wish to clear them out to make room for our Spring and Summer Shoes. **Here are a few of our price cuts—**

MEN'S GUN METAL, VICI KID, BLUCHER, BALMORALS, LACED **Invictus Shoes,** G. A. Slater's make. Regular $5 00. Sale price **$3.45**

MEN'S VELOUR CALF, BLUCHER LACED. Goodyear welts, oak tanned soles. Regular $3 50 & $4.00. Sale price **$2.45**

MEN'S VELOUR & GUN METAL CALF, BLUCHER LACED. Oak tanned soles, silk stitched. Reg. $3.00 & $3.50. Sale price **$1.98**

WOMEN'S GUN METAL, VICI KID BUTTON. Oak tanned soles. Silk stitched. Regular $3.50 and $4 00. Sale price........ **$2.45**

WOMEN'S VICI KID, PATENT COLT BUTTON. Goodyear welts. Oak tanned soles, silk stitched. Reg. $4.50 & $5.00. Sale Price **$2.98**

WOMEN'S KID BLUCHER LACED. Warm Fleece-lined Silk stitched. Regular $1.75 & $2.00. Sale price **$1.19**

FELT HOUSE SLIPPERS

Men's Felt Slippers,	felt soles, genuine German felt.	Reg. 75c,	**Sale Price 49c**
Women's Felt Slippers	" " "	Reg. 60c,	**Sale Price 39c**
Misses' Felt Slippers	" " "	Reg. 50c & 60c,	**Sale Price 39c**
Children's Felt Slippers	" "	Reg. 40c,	**Sale Price 24c**

RUBBERS

Men's Rubbers, all sizes.	Regular 85c	**Sale Price 59c**
Boy's Rubbers, all sizes.	Regular 60c	**Sale Price 49c**
Youth's Rubbers, all sizes.	Regular 50c	**Sale Price 39c**
Womens Rubbers, all sizes.	Regular 60c	**Sale Price 44c**
Misses Rubbers, all sizes.	Regular 50c	**Sale Price 39c**
Children's Rubbers, all sizes.	Regular 40c	**Sale Price 29c**

These Shoes, Felts and Rubbers are our own carefully selected stock. No goods brought in for Sale purposes. Come early as you can save lots of money by doing so.

AT THE QUALITY SHOE STORE—

J. T. STENSON & SONS

364, GEORGE STREET

O'Keefe's

Stout Is Extra Mild

Those who prefer English Porter to Ale, will find O'Keefe's Stout uncommonly delicious.

It has the rich flavor of the finest imported porter—but, being extra mild, will not make you bilious.

All bottles sealed with Crown stoppers to prevent cork and tinfoil getting in your glass. Sold everywhere.

"The Stout That Is Always O.K."

THE O'KEEFE'S BREWERY CO. Limited, TORONTO.

230

J. M. BROOKS & CO., DISTRIBUTORS. 416 WATER ST Phone 61

SPRIGS OF SPORT

Bright Liners on Athletic Topics

CHASING THE RUBBER

The Lindsay Post finds it impossible to swallow that 6—4 dose, and puts Ira Hicks in the shade with the following prophecy:

The seven goal lead which the Peterborough juniors secured over Trenton in that city will be a hard one to overcome. The Electric City team, however, will not travel much farther in the series.

In a Mercantile League fixture Saturday, the Lock Works, and Machine Shop broke even with a 1-1 score. The play was clean all through, both teams keeping their defense working overtime to save the nets. Leo Derocher refereed the game. The teams were—

Lock Works.		Machine Shop.
	Goal	
O'Toole		Dwyer.
	Point	
Elphick		McGill
	Cover	
Shoebotham		Campbell
	Rover	
Huard		Condon
	Left	
Corrin		Coughlin
	Right	
Hicks		Gillard
	Centre	
Carew		Spilsberry.

TOM LONGBOAT MADE NEW RECORD IN SNOWSTORM

That Tommy Longboat made good his boast that he would not only win the fifteen mile challenge race at Glasgow Saturday, but would also break the world's fifteen mile record, is something which does not seem to have quite sunk home into the brains of the sporting public. He did both. He won the race by two feet, and cut one-fifth of a second from the record.

The first despatch from Glasgow Saturday merely said that the big Indian had won a desperate race by two feet. The cable did not tell who was second up, nor did it detail the time. The general supposition here among men who know the game, was that Hans Holmer would be the galloper who would chase the Indian to the tape. They did not figure that it would be the pudgy, big Finn Kohlemainen who would be causing all the trouble, and that Holmer would be beaten off a lap or more, as the later cables detailed.

The latter details of the race indicate that the Indian went away at a red-hot clip, and tried to lose them all the first two miles. He did get about thirty yards, but they brought him back in three miles. He led the bunch up to six miles and at seven and a half led by 60 yards. Kohlemainen loosened up at nine miles, caught the Indian, and led to the thirteenth mile. Then the Indian came to life again, and from then on set a stiff pace. The Finn was right with him until the stretch head, where the Redskin cut loose his wonderful sprint and came home a winner by two feet in the world's record time of 1.20.04 2-5.

The world's record up to date was Fred Appleby's 1.20.04 3-5, made at Stamford Bridge, in England, on September 22nd, 1894, while the latter was an amateur. The world's professional record until Saturday was held by Jack Price, who, on August 10, in 1910, ran the fifteen miles in Glasgow on the same track, in 1.21.50.

The Indian's new world record is all the more creditable when it is considered that he made the journey in a snowstorm.

The Big Chief got $375, and a percentage of the gate receipts, probably $500 in all, for winning this race—a tremendous contrast to the days of 1910, when he got a thousand dollars for appearance money alone.

CURLING

This morning the Lindsay curlers left for the big bonspiel at Winnipeg. The personnel of the rinks:—W. E. Reesor, lead; L. V. O'Connor, second; Geo. A. Little, vice-skip; J. D. Flavelle, skip. This is a strong aggregation of curlers and they will make a big effort to bring back some of the many valuable prizes which are annually offered at this big curling event. Mr. Flavelle has made fourteen trips to the "Peg Spiel."

The Lindsay curlers will be accompanied by Miss Edith Flavelle, Miss Jean Flavelle, Mrs. G. A. Little, Mrs. W. E. Reesor and Mr. John Carew, patron of the club.

Among the other Ontario clubs which will be represented at the 'spiel are, Toronto (four rinks), Brampton and Seaforth.

The bonspiel will last a couple of weeks. During the progress of this event 46 sheets of ice will be in use, and 350 rinks will compete.—Post.

Three local rinks will journey to Oshawa to-morrow to participate in the annual Oshawa bonspiel. The rinks will be:

F. Hughes, R. Sturgeon, R. Hicks, W. M. Lang, skip.

J. Brightman, A. Moore, R. M. Waddell, G. H. Munroe, skip.

A. W. Archibald, W. Adamson, W. G. Morrow, R. Neill, skip.

There were five scheduled games played last night at the curling rink, resulting in the following scores:

W. S. Dodds	C. James
W. Menzies	M. C. Tooley
R. Sturgeon	H. Rose
W. M. Lang,	W. G. Read,
Skip—8	Skip—13

J. W. Maynard	Dr. McPherson
G. Maitland	C. H. Metheral
T. Brightman	W. J. Henry
T. B. Yeats,	S. T. Medd
Skip—3	Skip—13

T. McGeachie	B. A. Rose
E. C. McLeod	G. Grier
W. H. Denham	J. Brightman
T. F. Matthews,	J. E. A. Fitzgerald,
Skip—13	Skip—11

V. Eastwood	M. Comstock
J. W. Kelly	T. Hooper
S. Hill	C. Seymour
W. G. Morrow,	R. M. Waddell,
Skip—9	Skip—8

A. O. Grant	F. Hughes
H. Hall	J. D. Craig
H. Martin	A. H. Webb
H. Meredith	A. Moore
Skip—9	Skip—12

M. O'Brien	A. H. Munro
J. Wolstenholm	S. J. Stubbs
G. F. Calling	G. B. Stevenson
R. aNiil,	Dr. Eastwood.
Skip—17	Skip— 8

P.C.I. GIRLS CAN PLAY HOCKEY

There was a roaring game of hockey played yesterday afternoon between two star teams of Collegiate girls, when Miss Brown's "Illustrious Seven" engaged in conflict with Miss Mabel Patterson's "Beauties." The game was hot and interesting from the start, though some of the players evinced a tendency for sweeping the ice that would have won them credit on the curling rink, and at full time the Beauties had the top end of a 3-2 score. The captain of the Beauties played brilliant hockey, and it is mostly due to her efforts that the winners came out ahead, for she would capture the puck rush with it to the nets of the Illustrious Seven, provided the referee had not fallen again and needed assisting to his feet which was often the case, and slam the rubber past the goalkeeper. The teams were—

	Goal	
Miss MacNamara		Miss E. Mowatt
	Point	
Miss S. Rush		Miss Lytle
	Cover	
Miss I. Morphet		Miss MacNamara
	Rover	
Miss M. Morrison		Miss A. Logan
	Left	
Miss J. Cressman		Miss M. Park
	Right	
Miss M. Sanderson		Miss A. Adams
	Centre	
Miss M. Brown		Miss M. Patterson

Mr. Hutchinson of the P.C.I. staff refereed.

C. P. RAILWAY WANTS PROPERTY

City Agreed to Give Land to Wm. English Estate

That troublesome tenth of an acre of water-front property, on the Wm. English estate, evoked considerable argument last night among the aldermen, as to the advisability of complying with the C.P.R. demands to hand it over. It appears that this property was conveyed by government patent to the city several years ago, and the city agreed to convey the same to the Wm. English estate. This was never done.

Ald. Morgan wanted to squeeze $500 out of the C.P.R. for the property, but Ald. Gordon shrewdly pointed out that the C.P.R. could secure the property in spite of the Council. According to the previous agreement between the town and Wm. English estate, they could demand that the city convey the property to the latter, and the latter to the C.P.R. railway, in accordance with their terms of purchase from the Wm. English estate.

The matter was not settled last night, but left for two weeks, during which period the council will personally inspect the property, and enquire thoroughly into the legal aspect of the case, with a view to settlement at the next gneeral meeting.

LOCAL NEWS ITEMS

A rehearsal of the St. George's Choral Society is called to take place in St. Andrew's schoolroom to-night, Tuesday, at eight o'clock.

There is considerable snow overhanging buildings of the business section. Its removal would ensure the safety of pedestrians.

St. John's Confirmation Class will meet this evening at 8 p.m.

PERSONAL

The many friends of Mr. "Pete" Spratt, who was injured in the hockey game, will regret to learn that he is not improving very rapidly. He is still confined to his room, the injured limb being badly swollen. "Pete" moves about his room with great difficulty by the aid of a crutch.—Post.

Band at Street Railway Rink To-night and Thursday Night

PLAINTIFF GETS JUDGMENT

In the action for damages brought against a local manufacturing firm by an ex-employe, and heard before Judge Huycke yesterday, the plaintiff was given judgment for $16 and costs.

G. N. Gordon acted for the ex-employe, who was formerly a traveler for the company, and who brought in a claim for $40 against the concern for wrongful dismisasl.

F. D. Kerr appeared for the defendants.

MINISTERS ATTEND THE KING

King is Always, when outside London, Accompanied by Member of the Cabinet.

When the King goes abroad, or stays for any length of time outside the capital, he is accompanied by a Minister in attendance. The position is supposed to be filled by each member of the Cabinet in turn, the period of duty varying from a week to a fortnight, or even a month. In actual practice only two or three Ministers are called upon to be in attendance upon the King, and the duration of their visits depends in great measure upon their personal popularity.

The late King Edward frequently dispensed with the service of a Minister when he went abroad, and the old custom of having a member of the Cabinet at Windsor when the Court went there does not now prevail. In these advanced days of telegraphs and telephones, motor-cars, and other methods of rapid intercommunication it is not considered necessary that a responsible Minister of the Crown should leave his official duties for so lengthy a period.

Compulsory Dinner.

The duties of a Minister in attendance are not arduous, except at times when the political horizon is clouded, or when this country is engaged in war. When things are normal — that is to say, dull — the Minister has little to do but enjoy himself, and nowadays every facility is given for his doing so after his own particular fashion. Breakfast is served in his private sitting-room, if he so desires it, or he joins the gentlemen of the Court.

Luncheon, too, is a meal at which the attendance of the Minister is optional. When the King is out shooting or fishing — and scarcely a day passes but sees him engaged in one or other of these sports — luncheon is taken, of course, in the open; and if the Minister happens to be a sportsman, he is naturally invited to join the Royal party.

The Minister's presence at dinner is, however, insisted upon, and he is required to be present in the drawing-room afterwards. Queen Victoria used to go through official documents with her Ministers twice a day — in the morning and after dinner. King Edward, who was exceedingly methodical, devoted the first part of the morning to official business, and unless despatches received during the day were specially urgent they were not submitted and discussed until the following morning.

King George is equally methodical. His Majesty is an early riser and is often at work at half-past nine. The King expects all documents to be ready for him, and business is therefore got through very expeditiously, and no time is "cut to waste." Unless any matter of urgency should demand attention business is then dismissed for the day, the evenings being devoted to amusement and general conversation.

All official despatches are opened by the Minister, who masters their contents and makes such notes as may be necessary before submitting them to the King. If His Majesty approves of the manner in which it is suggested they should be dealt with replies are dictated to the private secretaries, of whom there are usually two. In the event of the King desiring information on any subject it is the duty of the Minister to obtain it.

Drunkards' Patron Saint.

What has come to be known as St. Martin's Summer consists of a few lovely days about the second week of November. We hear a great deal about St. Luke's Summer; but St. Martin's Summer and his name-day, November 11, suffer neglect—possibly because the saint was French, and not English.

Perhaps, too, the knowledge that he is the patron saint of drunkards has not added to his reputation. That office came to him by accident. The reason he had thus doubtful honor thrust upon him after his death was rather curious. The Vinalia, or Feast of Bacchus, was always celebrated on November 11. Later, when the Christians decided to merge Bacchus into St. Martin, the reputation of the former was unfortunately handed on to the saint, although quite unmerited by him.

Before his conversion he was a military tribune, stationed at Amiens. When one day, so the story goes, in midwinter, at the city gate of Amiens a miserable beggar appealed to him for help, the soldier drew his sword, and, dividing his cloak, gave half of it to the wretched beggar. At night, so it is said, Christ in person appeared to the astonished soldier, clad in the very cloak he had divided with the beggar a few hours before.

Another legend is that the saint, having been annoyed by the behavior of one of the geese in his poultry-yard, ordered it to be slain and served up for dinner. He died immediately after partaking of it, and the anniversary has ever since been observed in France by the eating of goose on that day, November 11.

Morris' Dream Poem.

Coleridge was not the only great poet who sometimes dreamt in song. I was talking, says a correspondent, to William Morris about Coleridge and his wonderful dream fragment. Morris was eloquent in its praise, and I inquired of him if he, too, ever wrote poems in his sleep. Morris sat down promptly in a seat—we were walking in his big garden at the back of Kelmscott House—and broke into one of his big laughs. "Oh, yes," he said. "One night I had been reading 'Kubla Khan' again and wishing that I could dream anything half as fine. And I did dream a poem that moved me to actual tears by its beauty." "And did you remember it when you woke up?" I asked. "Yes," said Morris grimly, "one line. And the line ran:

The moonlight slept on a treacle sea.

"And then I ceased to weep," he added, "and haven't wished to dream poems again."—London Standard.

SUFFERED THREE YEARS

Till Dr. Morse's Indian Root Pills cured his Kidney Trouble

There are few diseases that cause more acute suffering than Kidney Trouble, and Mr. F. A. Thomas, of Sudbury Ont., is one of those who know it. He writes: "For over three years I suffered from kidney disease. First I thought I had sprained my back, for suddenly the pain would catch the small of my back and it would be impossible for me to straighten myself up for several minutes. A dull ache across the kidneys was always present, my urine was thick and cloudy, and passing it caused a burning, scalding pain. Tried medicines, but they failed. I was advised to try Dr. Morse's Indian Root Pills, as they had cured my wife years before. A few boxes affected a complete cure. I now enjoy the blessings of good health, which is due to this remedy."

Don't neglect kidney trouble—it's too dangerous as well as too painful. That old, reliable family remedy, Dr. Morse's Indian Root Pills, has cured thousands and will cure you. It is equally effective in curing constipation and its attendant evils, biliousness, indigestion and sick headaches, and in purifing the blood. 25c a box at your druggist's. 10

AUCTIONEER

R. H. ALFORD

Auctioneer and Valuator

Farm and Real Estate Sales Executed Promptly and Satisfactory

Address Box 33 Lakefield P.O. Phone 87.

Dr. de Van's Female Pills

A reliable French regulator; never fails. These pills are exceedingly powerful in regulating the generative portion of the female system. Refuse all cheap imitations. Dr. de Van's are sold at $5 a box, or three for $10. Mailed to any address. The Scobell Drug Co., St. Catharines, Ont. Sold by the Warne Drug Co., Limited.

A WHISTLER PICTURE.

The Story of Henry Irving's Portrait as Philip II.

The queer ups and downs of a picture are illustrated by the history of the portrait by Whistler of Henry Irving as Philip II. of Spain, now hanging in the Metropolitan museum, in New York. Whistler at a precarious period of his career asked his friend Irving to sit to him for a portrait in the character in which Irving was then playing, Philip II. The portrait was painted, and Irving, much pleased, requested Whistler to let him buy it and to name a price not too high for his slender purse. Having had the pleasure of Whistler's acquaintance, the writer can imagine the following conversation:

"Not too high, Jimmy! You know—aha—that actors—now, modestly, Jimmy!"

"My dear Irving, 'tis a masterpiece, but you shall have it for a song—let us say a thousand pounds."

"Too much, Jimmy—too much!"

Whistler kept the portrait. Soon after, in one of those unpleasant experiences which he shared with his great master, Rembrandt, he was sold out for debt. Rembrandt was sold out only twice. The "Butterfly" underwent three such forced sales.

Irving heard of the sale. Unknown to Whistler, he was able to buy his portrait at the auction for a song, and then in a spirit of friendly retaliation he invited the "Butterfly" to dinner. After the coffee and cigars he remarked, "Aha, my dear Jimmy, you must see my latest acquisition!" and invited him in to see his pictures, not mentioning the fact that he had bought the portrait. Whistler went from one picture to another, criticising, admiring, with that subtle, biting wit of his, and, coming in front of the portrait, he gayly remarked: "Aha! What have we here? My congratulations, Henry —the best picture in your collection!" He never turned a hair. This picture after Irving's death brought $25,000 at auction in London, and we are lucky to have it here now. This was a legitimate advance in price, and the picture is worth it. The few pounds that Irving paid was one of those fortuitous hazards of the auction room.—Saturday Evening Post.

RED TAPE IN PRAGUE.

While the Officials Wrangled the Matter Settled Itself.

A delightful story of circumlocution comes from Prague. One of the least imposing of the bridges in the city, the Liebner Brucke, connects two suburbs. Some time ago the toll collector discovered that some rabbits had invaded the district and concluded that their burrowings might threaten the stability of the bridge, so he called the burgomaster's attention to the matter. The burgomaster decided that it did not come within his province, but he sent the representation to the committee managing the public slaughter houses. The committee examined the rabbits and found they were wild, so they could do nothing, and as it was a close time the aid of the sportsman could not be impressed. Still, they did not relieve them of their moral responsibility.

The Prague slaughter house committee in turn informed the Stadtratpreesidium, but the matter was not within its jurisdiction. Yet the stability of the bridge was beyond all things necessary, so the dossier was sent to the central authority for buildings. This body went into the matter and concluded that the water authority should deal with the subject. But, no; the water board opined that it was for the conservators of rivers, and this body decided that rabbits could not be brought within the domain of things fluvial and that the burgomaster was the right party to take action. The dossier having completed the circle of possible departmental travels, the burgomaster decided to act. He appointed a committee of investigation. The committee went to the bridge in four carriages, and then they learned that the rabbits had taken their departure for some mouths.—Munchner Nachrichten.

What the Death Mask Shows.

The value of a plaster cast as a portrait of the dead or living face cannot for a moment be questioned. It must of necessity be absolutely true to nature. It cannot flatter; it cannot caricature. It shows the subject as he was or is, not only as others saw him in the actual flesh, but as he saw himself. And in the case of the death mask particularly it shows the subject often as he permitted no one but himself to see himself. He does not pose; he does not "try to look pleasant." In his mask he is seen, as it were, with his mask off.

An Itemized Bill.

The departing guest, according to a writer in the London Opinion, scrutinized his bill and exclaimed, "Look here, you charge for writing paper and I haven't used a scrap all the time I've been here!" The Proprietor—Ah, pardon, m'sieur. It is for the paper on which your bill is made out.

The Origin of "Booze."

The Turks make a liquor from barley which is called booza and which, although fermented, is not prohibited like wine, because it gives heat and strength to the body of Moslem warriors and goes for hunger. Excess in drinking it brings on gout and dropsy. —Evlia Effendi, "Travels."

An Old Family.

He—Miss Bellacour claims to belong to a very old family. She—Well, she's justified. There are six of those girls, and the youngest of them must be at least thirty-five.—Exchange.

A new hotel is being built at Sooke, B.C., by the Michigan Lumber Company.

INCURABLE INDIGESTION

COMPLETELY CURED BY "FRUIT-A-TIVES"

BANCROFT, ONT., October 17th.

"I have been troubled for years with Indigestion, and have tried nearly every kind of medicine. I used "Fruit-a-tives", more or less, for eighteen months, and I am no longer troubled with Indigestion. I think "Fruit-a-tives" is a splendid remedy for this trouble." JOHN REDMOND.

"Fruit-a-tives" will cure every trace of Indigestion, Dyspepsia, Sour Stomach, Bloating and Pain After Eating. Take them regularly—one before meals and at bedtime—give the intensified fruit juices a chance to regulate your system—and you will be cured. 50c. a box, 6 for $2.50, or trial size, 25c. At all dealers, or from Fruit-a-tives Limited, Ottawa.

EAST CITY

COAL

And Wood Yard

MAIN OFFICE—111 Hunter Street East Phone 96

All sizes of the best mined Coal delivered promptly to all parts of the city. Terms strictly cash.

JANUARY PRICE

Egg......$7.50 ton | Nut......$7.75 ton
Stove....$7.50 ton
Pea or No. 2 Nut........$6.50

FIRST CLASS HEMLOCK SLABS

WEIR & O'BRIEN

ARCH. WEIR JAMES O'BRIEN

D. L. & W. SCRANTON COAL

THE BEST ON THE MARKET

Egg and Stove..........$7.50 ton
Chestnut..................$7.75 "
No. 2 Nut.................$6.50 "

Wm. SCOTT Co.

Phone No. 264 - - Both Phones

IMITATION is the mos sincere form of flattery. That is why some dealers advertise various kinds of Scranton Coal

There is only one genuine—that is the

D. L. & W. SCRANTON

We sell it at the following prices for January

Stove and Egg............$7.50
Chestnut....................$7.75
Pea Coal....................$6.50
Hardwood,.....$6.00 per cord
First-class mixed wood $4.50 per cord.
Cutting and splitting extra.

R. Hicks & Co

248 MURRAY STREET

Lehigh Valley COAL

Best in the World

January Prices will be follows—:

Egg and Stove Coal $7.50 per ton
Nut Coal..........$7.75 per
Pea Coal.........$6.50 per ton
Also first-class Hardwood $6.00 per cord. Mixed Wood $4.50
Cutting & splitting extra

— FOR SALE BY —

J. E. A. Fitzgerald

Both Phones 111

Coal Results

¶ We sell the very best quality of hard coal, as good as we know how to buy.

¶ Are you getting results from the coal you are now using? Are you sure it is good? Are you burning it the right way?

¶ There is a deal of difference in how you handle the range or furnace. Our long experience tells us that fact, and we are ready to advise any in doubt as to the best way to make use of coal as fuel.

JANUARY PRICES FOR COAL

Egg and Stove $7.50 per ton
Nut $7.75. No. 2 Nut $6.50 ton

THE PETERBORO FUEL & CARTAGE CO LIMITED

162 Charlotte-St. Telephones—(Bell 261 270, (Machine)—270.
134 Aylmer-St. Tel. Bell 302

DOCTOR ADVISED OPERATION

Cured by Lydia E. Pinkham's Vegetable Compound

Canifton, Ont.—"I had been a great sufferer for five years. One doctor told me it was ulcers of the uterus, and another told me it was a fibroid tumor. No one knows what I suffered. I would always be worse at certain periods, and never was regular, and the bearing-down pains were terrible. I was very ill in bed, and the doctor told me I would have to have an operation, and that I might die during the operation. I wrote to my sister about it and she advised me to take Lydia E. Pinkham's Vegetable Compound. Through personal experience I have found it the best medicine in the world for female troubles, for it has cured me, and I did not have to have the operation after all. The Compound also helped me while passing through Change of Life."—Mrs. LETITIA BLAIR, Canifton, Ontario.

Lydia E. Pinkham's Vegetable Compound, made from roots and herbs, has proved to be the most successful remedy for curing the worst forms of female ills, including displacements, inflammation, fibroid tumors, irregularities, periodic pains, backache, bearing-down feeling, flatulency, indigestion, and nervous prostration. It costs but a trifle to try it, and the result has been worth millions to suffering women.

WANDERED ABOUT STREETS WITH BABY

Toronto, Feb. 6.—Wandering about the streets, wheeling her 9 months old baby, Mrs. Lillie Hatchman, of Guelph, was given shelter in Court street police station, and was sent to the Haven on Seaton street.

The woman's story is that her husband, Percy Hatchman, came to Torotno in search of work. She wrote to him several times from Guelph, sending the letters to the general delivery at the post office. On her arrival here she found that her husband had not called for the letters. Starting out on a hopeless search for him, she was found by the police, and given the best that the warm station could offer.

Climate Complaint

London Free Press

Weather reports are to be exchanged between Canada and Europe. It would be more to the point if we could occasionally exchange a little of the weather itself across the ocean a little South of France sunshine, for instance, when the mercury drops to the bottom of the tube.

BARGAINS IN PROPERTY FOR SALE

100 ACRE FARM

four miles from Peterboro, 80 acres under cultivation, balance pasture land and mixed wood, soil clay loam, rolling, few stones, good wells, 1½ storey brick house, frame driving shed, small barn. Price **$3,500**

75 ACRE FARM

73 acres under cultivation, balance hardwood timber, soil good sandy loam in high state of cultivation, well fenced, 1½ storey brick house, with furnace, cistren, good well. Frame barn, with good stabling underneath. Farm is located within short distance of school, church, post office and railway station. Price **$6,200**

ONE & A HALF STOREY

Frame House, East City. Parlor, dining room, kitchen, pantry and bedrooms, shed and good frame stable, large lot. May be purchased on easy terms of payment Price **$1,200**

2 STOREY AND ATTIC

Frame House, south, good concrete foundation, parlor, dining room, kitchen, pantry, 5 bedrooms, good well. Easy terms of payment. Price.. **$2,000**

2 Choice Building Lots, Englebum Park, $8.00 per foot.

Building Lots at Byersville, $150.00 per lot, Terms $10.00 cash and $5.00 per month.

FOR RENT—First-class residence, with all modern improvements, centrally located. Rent $22.00 per month

J.T.O'CONNELL &Co.

136 Hunter St. Phone 376

HAPPENINGS AT OMEMEE

More Armory Talk—Epidemic of Influenza

Special Correspondence.

Omemee, Feb. 5.—It has been ascertained from an authentic source that our town has been promised an armory, provided that a suitable site is secured at the expense of the corporation. The present site, belonging to the military, is not suitable either in size or position, but it might be sold, and the proceeds aplpied to the purchase of a suitable one. The time for a good strong committee to take this matter in hand seems at hand. The Agricultural Society might co-operate and assist in securing another public building and grounds that would add to the increasing prestige of Omemee.

Miss Etta Scott is quite ill, being under treatment by a physician.

The famous Gliddon orchestra of Peterborough will appear in Coronation Hall next Saturday in a reportoire of vocal and instrumental solos duets and trios, that should entice a large crowd to hear them and that should please the most finical. The proceeds are in aid of the Public Library. Every citizen that has the interest of Omemee at heart, should boost for a large attendance and be present in person.

The Christian Brotherhood will hold a concert in the basement of the Methodist church on the evening of St. Valentine's Day.

A basket social will be held at Trotter's school house on the evening of 16th inst. There will be the sale of the baskets, a splendid programand lunch for all. Everybody come.

Many of our townspeople travel to Reaboro to enjoy the ice rink of that village. It is to be regretted that our rinks has not been in order this season and that the good game of hockey has been a dead issue.

An epidemic of influenza is prevalent in Omemee.

Program of the concert on Saturday night are in circulation.

The annual sale of magazines, periodicals and newspapers will be held in the reading room of the Public Library some evening next week, probably the same date as that of the annual meeting.

Mrs. R. J. Mulligan has been confined to her room for some days.

Last Monday the stork called at the home of Mr. and Mrs. F. G. Sandy and presented them with a bright little son and heir.

The yards of the Messrs. Courtney are being filled with logs for the srping cut of lumber and shingles.

A formidable contingent of our hockey enthusiasts journeyed to Lindsay on Tuesday evening to see the Peterborough and Lindsay Midgets play the deciding game for the district supremacy. They reported a good game, but such a crowd! Comfort was not known.

Mrs. J. Morrison was a visitor to Peterborough on Thursday.

SERMONETTES from OLD SAWS

"AN OAK IS NOT FELLED WITH ONE STROKE."

How this adage should be drilled into the minds of the young men and boys of this age when the spirit of get-rich-quick or get rich somehow, anyhow, is so rife.

Honest toil, living well within one's income, and saving a little each month is a system little carried out nowadays.

No, the young man starting out in life talks to you of the few shares he has in this wildcat scheme, mining, or that land deal, all of them shady if they are to be measured by the standard of give one dollar's value for one dollar. The young are really objects of pity to the thoughtful. You may train your son in the most careful way in his home, but when he leaves you to go into the world of commerce, and of sharp dealing, he must take his chances with the others, and there are few standards of business integrity held up for him to reach up to.

Luxury is so necessary in this age that business life is like a great maelstorm where the struggle goes on—gambling, over-reaching in bargains, monopolies of trade, and what not, until the life of the honest man is trodden out, but the survivors have reached their goal, they have attained the height of their aspirations, they have gained riches.

They have little of the spirit of hacking away with a well-tempered axe whose blows ring true, until the mighty oak falls, leaving in its place character, honesty, and integrity which alone can save us from descending to the lowest of all levels.

TABITHA.

CALL FOR UNITED PROTESTANTISM

Toronto, Feb. 6—Preaching on the subject of "United Protestantism," in the Broadway Tabernacle, Sunday night, Rev. Dr. W. H. Hinchs contrasted the unity of the Roman Catholic Church with divided Protestantism. He pointed out what a great political force, the former is, and said that the Protestant Church never could be such a force while disunited.

Six months ago, Dr. Hincks said, he had opposed the proposed union of the Methodist, Presbyterian and Congregational Churches, but since he had studied the unitedness of the Catholic Church, and the waste of money and energy, and the rivalry among the various Protestant denominations, he had changed his views. The time has come, he said, for all true Protestants to forget their ancestral quarrels, and to unite to maintain the sovereignty in Canada of justice and the supremacy of British law.

The only objection he could see to the scheme of Church union as at present proposed, was that it did not sufficiently provide for the superannuation of ministers.

BUSINESS MEN WHO ADVERTISE

Local men who invest in advertising, advertisers and advertising men will hear Toronto experts discuss their problems. Meeting in Hooper's palm parlors.

There's going to be an ad. club in this here town.

The movement shot ahead last evening when the specially selected committee as appointed early in December, met in the Y.M.C.A. parlors to discuss and formulate plans for furthering the interests of local advertisers and local ad. writers and ad. men

Local men who spend good money in advertising will be invited to meet next Tuesday evening at 6.15 for dinner at Hooper's palm parlors to afterwards listen to an advertising exerpt from the Toronto Ad. Club.

Subjects of vital interest to local advertisers will be discussed, the idea being to increase local advertising in efficiency and make every $100 in value as now gotten in advertising, represent $125.00 and more.

There will be ideas going. It is expected that all who are interested in getting results from their advertising will receive from this meeting value of inestimable worth.

Cook's Cotton Root Compound.

The great Uterine Tonic, and only safe effectual Monthly Regulator on which women can depend. Sold in three degrees of strength—No. 1, $1; No. 2, 10 degrees stronger, $3; No. 3, for special cases, $5 per box. Sold by all druggists, or sent prepaid on receipt of price. Free pamphlet. Address: THE COOK MEDICINE CO., TORONTO, ONT. (formerly Windsor)

Woman's World

Mrs. Blankenburg to Help Husband In Reform Work.

MRS. RUDOLPH BLANKENBURG.

Philadelphia is sometimes described as the city of homes. Despite this fact home rule has not been a notable factor in its political life. Now it is to have not only a reform rule, but real home rule.

Mrs. Blankenburg, the Quaker wife of the mayor elect, has been an advocate of woman suffrage for many years. She was incorrectly quoted recently as saying that now she was to have a chance to put into practice her theories of government. This suggested that woman suffrage theories were going to have a chance.

Mrs. Blankenburg, who is a gentle, motherly looking person, was recently quoted as having said:

"We have a great opportunity to put into practice our theories of reform and show what we consider righteous city government."

"Will you help your husband in his work?" she was asked.

"I will help him in any way I can. I know something of civic reform, for I have been interested in it for several years. Women are becoming more and more interested in public affairs and a great force in that way. It seems to me that if a little more of the spirit of the home could be brought into politics it would be a good thing for politics."

Commandments For Wives.

First.—Remember always that the true wife is the inseparable half of the only complete human unit, in which two small and imperfect individualities have become merged in a large and perfect one.

Second.—Each half of the wedded whole retains special functions. Yours is to discern, to anticipate, to yield, to cheer, to soothe, and thus to strengthen.

Third.—Never trust to hirelings the essentials of your husband's physical well being. Understand and frequently practice the art of selecting and preparing his food.

Fourth.—Be sure each day that his garments are whole and clean and suited to the season.

Fifth.—Constitute yourself an infallible barometer whereby to forecast and render harmless those electrical disturbances peculiar to the marriage state.

Sixth.—Be to your husband's dark moods the subtle, unsuspected antidote, to his joyous mood the companion spirit and joy.

Seventh.—Save your caresses until you perceive that his dinner has been without a flaw. Kisses to a hungry man are like froth to a parched tongue.

Eighth.—Your tongue for assent. For argument use only your eyes.

Ninth.—When your husband has an attack of gout depreciate the art of dancing.

Tenth.—If you would convince your husband that you are a better actress than Bernhardt, a better dancer than Pavlowa, prove to him that you are a better cook than M. Escoffier.

Dramatic Note.

"Myrtle is next door to being on the stage."

"Has she quit the notion counter?"

"Yes, and now she's cashier in a moving picture show. Ain't it funny how some people get ahead in the world!"—Buffalo Express.

Speaking of the Irish Players—

L. Doyle, 2b.	Doolan, ss.
McInnes, 1b.	Donlin, cf.
O'Toole, p.	Murphy, rf.
Moriarity, 3b.	Magee, lf.
Sweeney, c.	McGraw, m'gr.

—New York Mail.

TO CURE A COLD IN ONE DAY

Take LAXATIVE BROMO Quinine Tablets Druggists refund money if it fails to cure. E. W. GROVE'S signature is on each box 25c.

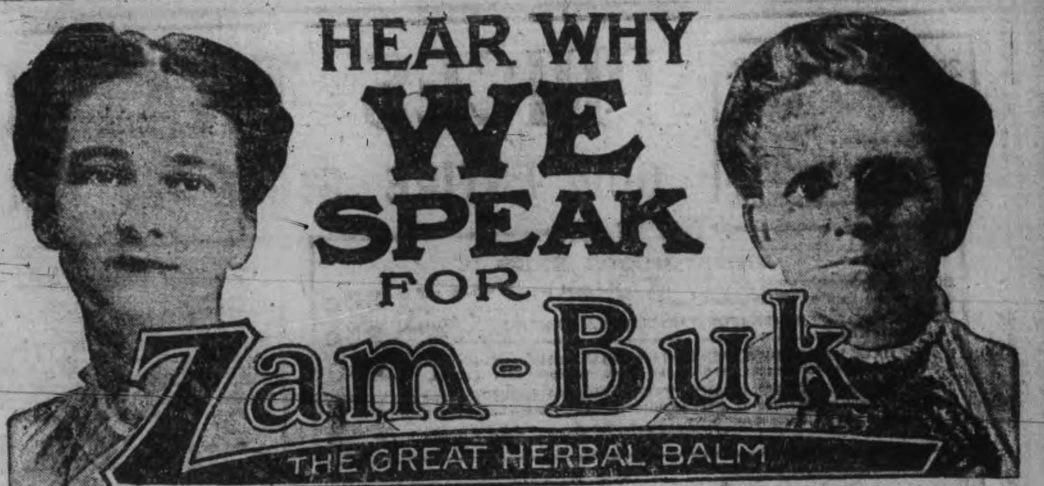

INJURED FOOT CURED.

"I speak for Zam-Buk because it cured me of a terribly bad foot," says Mrs. Alice Berryman of 190 John St. North, Hamilton. She adds: "The injury was caused by a wagon wheel, and the sore was on my right foot. It became very inflamed and swollen and so painful that I fainted away. In spite of treatment, the wound got no better and the foot became more and more swollen until it was several times its usual size. The flesh was terribly bruised and blackened and it was quite impossible for me to walk. My husband's mother at last brought me a box of Zam-Buk. This was applied to the foot and it was surprising how soon I found relief from the severe pain. A further supply of Zam-Buk was obtained and I persevered in using this balm alone. In a couple of days the swelling had gone down considerably, the discoloration was less distinct and the pain was banished. In four days I could go about as usual: the bruised and injured foot had been thoroughly cured by the timely use of Zam-Buk."

Did you ever ask yourself: "How is it that Zam-Buk is so popular?" It is because it is superior and different to other salves. Contrast them! Most salves are nine-tenths animal oil or fat. Zam-Buk hasn't a trace of animal fat in it. Most salves contain mineral coloring matter. Zam-Buk is absolutely without! Many salves contain poisonous astringents. Zam-Buk doesn't.

Zam-Buk is actually more powerfully antiseptic than crude carbolic acid. Yet it stops instead of causing pain and smarting when put on a wound.

It heals more quickly than any known substance, abscesses, ulcers, eczema, blood-poisoning, cuts, scalp sores, chaps and all skin injuries and diseases. All druggists and stores sell at 50c a box or Zam-Buk Co., Toronto, for price. Send 1c stamp for trial box.

POISONED FINGER HEALED.

Mrs. Frank St. Denis of 305 Thompson St., Winnipeg, speaks for Zam-Buk because it cured her of a poisoned finger, which had caused her days of agony. Hear her experience. She says:

"One morning, while washing, I felt a slight pain in the end of my finger. This gradually got more acute until by the evening of the next day the end of the finger had become swollen and hard and so blue I became alarmed.

"The pain from it was almost too much to bear. It made me turn quite sick! Poultices of first one kind and then another were applied, but seemed to give me no relief. My daughter-in-law, who had had some previous experience with Zam-Buk obtained a box for me. I anointed the sore place liberally with this balm, and in a few hours, the throbbing aching pains were subdued."

Further applications of Zam-Buk gave me more ease, so that I could get a little sleep. In a few days the nail came off, but after that Zam-Buk seemed to reduce the inflammation quickly. I continued its use until in the end it had brought about a complete cure.

GRAND TRUNK RAILWAY SYSTEM

RAILWAY TIME TABLE.

OCTOBER 1st, 1911

	ARRIVE	DEPART
Lindsay, Orillia, Midland, Gravenhurst, North Bay, Stouffville and Toronto ...	11.34 a.m.	8.25 a.m
	9.00 p.m.	5.35 p.m
Port Hope, Toronto, London, Detroit, Chicago and west, Niagara Falls, Buffalo, Cobourg, Montreal and east	8.20 a.m.	11.40 a.m
	12.10 p.m.	8.20 a.m.
	5.30 p.m.	9.05 p.m
Toronto, Lindsay, Stouville, Uxbridge and Markham...	10.15 p.m.	7.10 a.m
		11.40 a.m
Lindsay Local	8.10 a.m.	9.10 p.m
Hastings, Campbellford, Madoc, Belleville, Kingston, Montreal and east..........	8.10 a.m	8.30 a.m
	8.55 p.m	1.40 p.m
Lakefield..............................	8.15 a.m.	7.00 a.m
	5.15 p.m.	12.20 p.m

CANADIAN PACIFIC RAILWAY.

GOING EAST—

11.35 a.m. for Norwood, Havelock, Ottawa, Montreal
7.47 p.m. for Indian River, Norwood, Havelock Tweed.
12.10 a.m., midnight, (Sunday's included) Ottawa, Montreal.
1.01 a.m., midnight, Ottawa, Montreal.

GOING WEST—

5.26 a.m., for Toronto, Hamilton, Brantford, New York Woodstock, London, Chatham, Detroit, Chicago, etc.
5.51 a.m. for North Toronto, West Toronto; connects with above train at West Toronto
7.47 a.m. for Cavanville, Burketon, Myrtle, Lindsay, Toronto.
1.28 p.m. for Toronto, Hamilton, Guelph, Woodstock, London, Chatham, Detroit, Chicago; also Fort William, Winnipeg and all points in Canadian Nortowest.

Engraved Visiting Cards

If you have a plate and want some cards engraved from your plate, or if you would like to have a plate made give us your order. We have arranged to have all engraving orders done promptly and satisfactory.

CALL AND SEE OUR SAMPLE TYPES.

THE REVIEW

THE ONTARIO CONSOLIDATED MINES, Limited.

AUTHORIZED CAPITAL $350,000.00 — PAR VALUE OF SHARES 25c EACH

10 acres in the richest part of Cobalt, the world's most famous Silver Field. 4 acres prospected, showing 6 well defined calcite veins. Shaft 60 feet deep and all necessary buildings on property.

Write for prospectus, maps and specia letter.

APPLICATIONS FOR STOCK FILLED IN ORDER OF RECEIPT.

FOR FURTHER PARTICULARS APPLY

MERSON & CO.

Members Standard Stock and Mining Exchange

16 KING ST. WEST, TORONTO, CANADA.

THE GENUINE ALWAYS SUPERIOR TO THE IMITATION

The experienced buyer never permits the shrewd merchant to convince him that an imitation is superior to the genuine advertised article. In refusing a substitute he protects himself and the manufacturers who have expended enormous sums in giving the public information regarding their products.

Advertised articles have stood the test of public approval on their merits and materials embracing their make-up. The mere fact that they are imitated is competent testimony of their worth.

You are safe in rejecting the article offered as "just as good."

Society Printing

Cards, Invitations, etc., for all social occasions.

We have the finest Cards and materials, the newest styles of types and all work is most thoroughly neat and up-to-date.

Sample forms, etc., for inspection.

Calling and Social Cards steel or copper plates, to order.

The REVIEW
177 Hunter-st.

PRICES THAT CLAIM ATTENTION

OUR ENTIRE STOCK TO CHOOSE FROM - - NO RESERVE

30 pair odd C. & B. CORSETS, regular $1.25 .... 75c

3 only LADIES' TWEED COATS, reg. $8.00 & $10.00 $2.00

1st Floor

DRESS GOODS ENDS

SEVERAL DOZEN DRESS GOODS ENDS, in the most popular weaves and in dark and light colors. Regular 50c and 75c, for ...... yard 35c

ABOUT 200 YARDS OF CHIFFON TAFFETA SILKS, light and dark colorings. Regular 75c for 25c

A FEW ONLY LADIES' SWEATERS, red trimmed with white, white trimmed with red, which sold formerly at $3.25 and $4.00. Sale price $2.00

JUST ARRIVED—A LARGE QUANTITY OF 31" SWISS EMBROIDERY, which will be displayed in window. Regular price 35c. Sale price 25c

LADIES' NEW CROCHET TIES, plain and stripe colorings. Special at 50c

2nd Floor

2 ONLY LADIES' GREY TWEED COATS, trimmed with Black Velvet and Green Braid. Regular $21.00. Sale price $8.50

WAISTS—A LARGE QUANTITY White and Paisley pattern Waists, reg. $1.00. Sale price $1.50

WHITE TAILORED WAISTS, which sold formerly at $3.25, sale price $1.68

BLACK & BLUE SILK NET WAISTS reg. price $4.50, sale price $2.98

75 SILK MOREEN UNDERSKIRTS, all colors, dark and light. Regular price $5.00. Sale price cut in half $2.50

HEAVY TWEED SKIRTS reg. $8.50 for $5.00

MILLINERY WINGS, regular $1.00 for 25c, 50c for 15c

3rd & 4th Floors

CARPETS AND RUGS

TAPESTRY RUGS, size 3½ x 4 yds., floral and scroll designs and good colorings. Regular $13.00 for $8.68

4 ONLY TAPESTRY RUGS, size 2½ x 3 yds' floral designs. Regular $7.00 for $4.98

700 YARDS HEAVY REVERSIBLE UNION CARPET, 36" wide, good designs and colorings. Regular 55c Sale price ...... yard 39c

DRAPERIES

200 YARDS SPOT & SMALL FIGURED CURTAIN MUSLINS, reg. 15c & 18c for, yd. 11c

1,000 YARDS COLORED CURTAIN MADRAS, from 42" to 50" wide, Oriental, floral and scroll designs, 58c for 39c, 65c for 42c, 75c for 50c, $1.10 & $1.35 for, per yd. 80c

7 DESIGNS IN BEST QUALITY CABLE CORD LACE CURTAINS, plain and small figured centre with scroll border. Reg. $5.00 and $6.00 for $3.98

NO GOODS EXCHANGED OR ON APPROVAL. - SAME COURTESY AS BEFORE TO OPEN ACCOUNT CUSTOMERS

Several Thousand Ladies' FANCY PINS, Special 60 for 5c

About 50 LADIES' HAT SHAPES, reg $2.00 & $3.00 Your choice . 19c

ROBERT FAIR & Co., Limited

THE MOST WONDERFUL VALUES ON RECORD

—AT—

ROUTLEY'S

We give our customers better goods for the same money, or the same goods for less money, than elsewhere. Here's a list of small wares which we are clearing out.

SUNDRIES:

150 Bottles Vaseline, 2 bottles for 5c
200 Nail Scrubbs, each 2c
300 Cakes Castile Soap, cake 2c
35 Bottles Machine Oil, each 4c
850 Papers Pins, assorted sizes on sheet, per paper 2c
190 Steel Thimbles, each 2c
300 Papers Needles, each 2c
500 Sewing Machine Needles 2c
355 Dozen Safety Pins, per dozen 3c
180 Bunches Hair Curlers, per dozen 2c
65 Tweezers and Ear Cleaners, combined 3c
310 Can't Break 'Em Combs 8c
1280 Bottles Black, Red or Violet Ink, per bottle 3c
30 doz Tin-plated Table or Desert Spoons, 2 for 5c
60 dozen Spoons, 2 for 3c
105 Packages Prosperity Powder, for cleaning, never sold less than 10c, for 5c
Shelf Paper, any color, per dozen 4c
Finest Linen Note Paper and Envelopes, 24 sheets of paper and 25 envelopes, all for 12c
50 gross Rubber Tip Lead Pencils, per doz. 9c
500 Writing Pads, linen 80 pg., each 5c
6 only complete edition of Shakespeare, regular $1.00, clearing at 15c
857 Views of Peterboro Post Cards, churches and hospitals, 6 cards for 3c
50 Coronet Hair Nets 3c
162 Packages Brass Chair Nails or Steel Carpet Tacks 3c
637 China Gold Band Egg Cups 2c
120 Dozen Cups and Saucers, per pair 5c
135 Doz. White or Colored Tea Plates, each 3c
90 Brass Extension Curtain Rods, with ends and brackets, each 5c

WALL PAPER

Landlords, now is your time.
3,000 Rolls Wall Paper, regular 10c for 5c
686 Rolls Wall Paper, regular 50c for ... 25c
950 Rolls Wall Paper, regular 20c for .. 10c
460 Rolls Wall Paper, regular $1.00 for 50c

We have enough of any one color to paper four ordinary rooms. The bargain embraces 58 patterns suitable for any room in your house. We can send you a man to hang the paper without any bother to you

Don't forget our China sale now going on. Many are taking advantage of these sales. So should you.

Toronto 262-4 Queen W. **C. B. Routley's** Peterboro 379 George Street

MISS KATHERINE WALLIS CANADIAN SCULPTOR

By Thomas Bengough in Toronto Globe.

One day a lady was sitting in the front of the lion's cage at the Jardin des Plantes, Paris (the "Zoo," as we would call it), absorbed in her task

MISS KATHERINE WALLIS AT WORK.

of "fixing" in plastic clay the pose of the animal, when the lion pushed his way through the cage and caught the end of a fur scarf worn by the young artist.

Immediately a stranger rushed to her assistance, and was overjoyed to find that the scarf, not having been fastened, fell harmlessly out of the lion's paw. The young lady was Miss Katherine Wallis, from Peterborough, Ont., who had spent some time at South Kensington, and had come to Paris to complete her studies. The incident just narrated was the most fortunate of her artistic career, for the friend who rushed to her rescue was the famous sculptor, Mons. Oscar Waldemann. Learning her story, he at once took her as his pupil, and for ten years has been her "guide, philosopher and friend."

It was a great privilege for the young Canadian to have the personal help of the greatest animal sculptor in the world, and richly has she profited by her experience and instruction.

Mons. Waldemann has for a quarter century exhibited in the Paris Salon, and received honorable mention. In 1900 he received a silver

"MY LITTLE CABBAGE."

By Katherine Wallis, exhibited at Liverpool, Leeds, and the Royal Academy, London.

medal in the Universal Exhibition in Paris; took first prize in sculpture in a general competition in Paris; received the highest award at the exhibition of the Socity for the Protection of Animals, Paris, for an important exhibit; has had several of his works produced in porcelain at the State manufactory at Sevres while his fine piece, "The Waking of the Lion," was acquired by the French Government for the Musee du Luxembourg. The city of Paris acquired for the collection in the Petit Palais the bust made by Mons. Waldemann of Sir Richard Wallace, founder of the British hospital at Neuilly, France, and donor of the beautiful fountains in the Place de la Concorde, Paris, and the famous "Wallace collection" in London. Mons. Waldemann is author of several important monuments in South America, among them the statute of the statute of the President of Colombia, Dr. Raphael Nunez; also that of Legrandais, Vice-President of the Council of Paris, at the unveiling of which the crowd cried out in unison, "There he is!" The sculptor has exhibited by special invitation in London, and has won medals in various places throughout France, Germany, Switzerland, Belgium, etc.

Miss Wallis studied at South Kensington, London, under Stephen Webb, and Lantert, and won modeller's free scholarship for two years. She has exhibited seven times in the Royal Academy, London, and eight times in Paris salons. By special invitation she has exhibited at Liverpool, Leeds, Glasgow and London—"Twenty Years of British Art" and "The Animal in Art Throughout the Ages." She received honorable mention in the Universal Exhibition, Paris, 1090. One of her works, "Dachshund" (bronze) was acquired by the exhibition authorities in Dresden after being shown there in 1901. Her "Mercury Charmed by His Own Invention" (stone) was acquired by the Ontario Government in 1908; also "Mignonne" (marble bust) in 1910. The city of Paris acquired two medallion reliefs for the Petit Palais collection. An exhibition of her work, with that of Mons. Waldemann, in Montreal, in 1908, was visited by the Governor-General and Lady Grey.

Miss Wallis has become very much attached to Paris on account of the artistic atmosphere prevailing here, but I trust events may yet take her back to her native land, where her influence would greatly assist the growth of art. It was a great pleasure to me to visit her studio and that of her enthusiastic tutor.

RESULTS OF MILK TESTS ARE TO BE PUBLISHED

Medical Health Officer Will Make Fortnightly Report.

Considerable discussion arose on the question of milk inspection of the city council meeting last evening, induced when Ald. Gordon brought in the following resolution: "That the Medical Health Officer deposit with the city clerk, fortnightly a report of his analysis of the milk tested, showing the amount of butter fat, contained in the milk inspected, the names of vendors, and the dates inspected, and that these reports be open to the press and ratepayers.

Ald. Gillespie thought that Ald. Gordon's idea was a good one, only that it was a little previous. He felt that it was the duty of a sanitary inspector to go into it.

Ald Gordon's motion carried after a lengthy milk discussioan, the following voting in favor of it, Ald. Anderson, Morgan, Duncan, Gordon and Brown.

Ald. Brown asked that an estimate for a park in the West end of the city be provided for. This was referred to the Manufacturers' and Parks committee.

CITY TRUST WANTS $88,724,25

The Peterborough City Trust submitted to the City Fathers last night a detailed statement of their demands for 1912, a summary of which is appended.

SUMMARY

	Debt.	Interest	Sinking Fund	Demand
Public schools	144,900.00	6577.50	1984.22	8561.72
General purposes	368,050.00	12491.70	8983.27	21474.97
Interest				15889.90
Rents				3398.20
Collegiate Institute	77,263.53	3669.23	1551.83	5221.06
Local imp. general tax	130,817.23	5400.20	4051.26	9451.46
Local imp. frontage	231,272.79	9329.92	6256.59	15586.51
Waterworks	462,000.00	18430.00	9370.23	27800.23
Protestant Home	10,000.00	450.00	178.30	628.30
	$1,414,303.55	56,348.55	32,375.70	88,724.25

PILES CURED IN 6 TO 14 DAYS
Your druggist will refund money if PAZO OINTMENT fails to cure any case of Itching, Blind, Bleeding or Protruding Piles in 6 to 14 days, 50c.

The upper Skeena has recently experienced exceptionally heavy snowfalls.

Parents Should Know

During the past week or two we have had a larger number of school children than usual brought to us to have their eyes examined for Glasses. Some were near sighted, same dull at school because of eye strain, some did not require Glasses. It is well that parents should know whether or not the childs eyes are both doing service equally and well. Immediate, timely attention saves your child much misery, and yourself future regrets. Children require keen sight and easy eyes to compete with their companions in school life.

IT IS USUALLY ADVISEABLE TO ARRANGE APPOINTMENT FOR EXAMINATION A DAY OR TWO IN ADVANCE.

J. W. BROWETT, OPTOMETRIST. Peterboro' OPTICAL INSTITUTE MARKET BUILDING.

HIGH-GRADE COAL OIL

Coal Oil is advancing in price and it would be well to lay in a stock before any further advance. Present prices :—

Prime White Canadian Oil at 14c per gal.
Prime White American Oil at 17c per gal.
Smokeless American Oil at..... 20c per gal.

Delivered free in any quantity to all parts of the city.

Our Smokeless American Oil is superior to any oil on the market, at any price.

CHINA CEMENT CO. 163 CHARLOTTE ST. Macfarlane Wilson, Mgr.
OILS, CEMENTS AND SOAPS WHOLESALE AND RETAIL.

YOUNG PEOPLE'S UNION WILL ASSIST MINISTERIAL ASSOCIATION

The attendance of young people at the annual rally of the Christian Endeavor Societies at the George street church lecture hall last night was most encouraging, and the meeting proved to be bright and interesting. Rev. James Rollins presided. He has been acting as president since the dearpture of Rev. H. R. Trumpour, and last night was elected to that office. Mr. Wilfrid Shiner was re-elected sec.-treas. It was decided that the Young People's Union join with the Ministerial Association, in arranging for the reception and visit of the missionary students who will hold their convention in this city next fall.

Rev. R. B. Grobb, M. A., rector of All Saints', was introduced to the young people and he gave a helpful address on "Service." That his remarks were effective was evidenced by the attentive hearing he received throughout.

Miss Josie Callender and Mr. C. Thornton were heard in a duet and Miss Henderson in a solo.

The capacity of the Ladysmith, B. C., smelter is to be practically doubled.

REMEMBER

A Mighty Clearance Sale

OF MEN'S AND BOY'S

Clothing and Furnishings

COMMENCING THURSDAY, FEB. 8th

If a Real Money-Saving Event is of Interast to You—READ THIS AD.

$7.00 For 9 DAYS ONLY will buy any SUIT in the store, worth up to $10.00.

$6.00 For any BLACK BEAVER OVERCOAT in the store, worth up to $8.50.

$1.50 Will buy and $2.00 per suit UNDERWEAR, Scotch knit or elastic rib,

19c While they last, your choice, leather or mohair end SUSPENDERS, worth 25c.

$15.00 For any OVERCOAT in the store, worth up to $20.00, for 9 DAYS ONLY.

$10.00 Any SUIT in the store, for 9 DAYS ONLY, worth up to $15.00.

35c Will buy a GAUNTLET GLOVE, the equal was never offered before, worth from 50c to 75c.

37½c Will buy a FLEECE LINED SHIRT or DRAWERS —A WOOL SHIRT or DRAWERS, worth 50c.

SOLE OBJECT OF THIS SALE IS TO REDUCE STOCK AND DO IT QUICKLY.

SALE STARTS THURSDAY, FEB. 8th—SALE ENDS SATURDAY, FEB. 17th

H. LeBrun & Co.

Dr. T. P. McCullough
166 Brock Street
Specialist Eye, Ear, Nose
and Throat

THE DAILY REVIEW

BURN
Ccco
SCRANTON
COAL

VOL. LXIV., No. 32 — PETERBOROUGH, ONT., CANADA, WEDNESDAY, FEBRUARY 7, 1912 — TEN CENTS PER WEEK.

LEGISLATURE IN SESSION TO-DAY

Thirteenth Parliament of Ontario Will Begin Its Work.

Coronation of King George, the Coming of the Duke of Connaught, General Prosperity and Completion of Hydro-Electric Scheme Will Be Touched Upon In the Speech From the Throne—New Legislation.

Toronto, Feb. 7.—A comprehensive survey of provincial progress and expansion will be outlined in the speech from the throne at the opening this afternoon of the thirteenth Parliament of Ontario.

Reference will be made to important legislation that has been carried out during the past year.

Among the events of interest that will likely be referred to are the coming of the Duke of Connaught to Canada, the coronation of King George V. and Queen Mary, at which the province was represented by the Lieutenant-Governor, the Prime Minister and the Minister of Agriculture.

Comment will be made on the prosperity of the province generally, and especially with regard to agricultural development. Among other subjects mentioned will be the completion of the Hydro-Electric scheme, the progress made with the new Central Prison farm at Guelph, and the success of the board of parole. The Grand Trunk Railway's running rights over the T. & N. O. will also be referred to.

Progress in mining development and in agricultural instruction will be alluded to, as well as the Government's policy for the settlement of New Ontario.

The number of important bills emanating from the statute revision commission and the various Governmental Departments will be touched on.

Mention will also be made of the advantage that will come to Ontario through the co-operation of the Federal Department of Agriculture with the Provincial Government.

MR. E. A. PECK, M. P. P.

He is attending the opening of the Ontario Parliament at Toronto to-day.

McGOWAN SAYS ITS NOT TRUE

Denies All Charges Brought by Detective Bailey

Special to the Review.

Washington, D.C., Feb. 7. — Charles McGowan, of Elora, Ont., to-day denied in detail every charge made against him by Detective Bailey. He swore to-day that he told nothing but the truth in his previous examination before the Lorimer Commission. The conversation at Toronto in which he was alleged to have confessed to perjury never took place he said.

Committed Perjury to Marry.

Belleville, Feb. 7.—Edward Symons was yesterday sentenced by Judge Deroche, to one month in jail and fined $50 for committing perjury. Symons procured a marriage license at Tweed Village, taking his affadavit that he was a widower, whereas he has a wife living in the county. His wife was in court when the sentence was pronounced. Liquor, it is alleged, was the cause of Symons' trouble.

BOY FIREBUGS CONFESS CRIME

Judge Takes Farnham School Case Under Advisement

Sweetsburg, Que., Feb. 7.—Hearing in the charges against Eugene Bernard and William Hery, the two young American pupils accused of conspiring with young Marchand to burn down the Holy Cross College at Farnham, was held here yesterday before Judge Mulvena.

The boys, who are 14 and 13 respectively, broke down completely and told the whole story of the burning of their college.

Their evidence showed an apparent systematic conspiracy to destroy the college by fire, telling as it did of a number of previous attempts made by older boys, and the running away and expulsion of the culprits.

The brothers had learned of these attempts, but attempted to hush them up, withholding details of what they knew from the police and even receiving insurance money following an incendiary outbreak of fire which did slight damage last autumn.

Bernard told how he had showed Marchand where to start the fire, while Hery confessed to having supplied Marchand with matches.

Judge Mulvena reserved his decision until Monday next, taking the case en delibere.

MAY PROHIBIT AERIAL WAR

Brussels, Feb. 7.—The interparliamentary peace council, summoned here on Feb. 10, will have an important program for consideration. This includes, among other questions, the proposal of Count Albert Apponyi, the former Hungarian Minister of Worship, relative to the ratification of The Hague conventions by the Parliaments, the Russian proposal relative to the organization of procedure for mediation, and reports on the limitation of expenditure for armaments and the prohibition of aerial warfare.

ALL SOCIALIST MEMBERS ABSENT

At Opening of the Reichstag by Kaiser William

Urges the Strengthening of Army and Navy Forces

Special to the Review.

Berlin, Feb. 7.—The full representation of one hundred and ten Socialist members was absent when the Kaiser opened the Reichstag to-day. The Emperor said it was his purpose to promote peace, but he urged the necessary strengthening of both navy and military forces.

BISHOPS IN CONCLAVE

Churchmen From All Canada to Meet Mgr. Stagui

Montreal, Feb. 7.—The Star says: "All the archbishops of Canada will meet in Montreal to-morrow to meet Mgr. Stagni, the papal delegate to the Dominion, who reached here yesterday, to keep his appointment with the hierarchy of the Catholic Church.

"Ottawa believes that the purpose of the gathering is to discuss the school question which arises out of the proposed extension of the boundary of Manitoba.

"The Manitoba school question was a difficulty which arose during the last days of the previous Conservative administration, and was afterwards treated by the Laurier Government.

"The decision reached has at no time been satisfactory to the Catholic authorities, who believe that they lost considerably under the provision of the act.

"What is desired by the Catholics is a separate school organization similar to that of the Province of Quebec.

"The gathering will be the largest and most important of its kind held since the council of Quebec, which took place in the latter city previous to the eucharistic congress.

"During his stay in Montreal Mgr. Stagni will be the guest of his grace Mgr. Bruchesi at the archbishop's palace, Lagauchetiere street west.

"The question of the decree ne temere will not be discussed at this gathering, as the hierarchy consider this is a matter concerning the members of the Catholic Church alone."

CHURCHILL GOES WITHOUT MOTHER

Change in Plans Made at the Last Moment

Special to the Review.

London, Feb. 7—At a late hour today Winston Churchill left for his trip to Belfast. It was decided at the last moment that his mother should not accompany him.

PROBABILITIES

Fresh southwest and northwest winds, light snow falls to-day and colder. Thursday, fair and quite cold

SMUGGLERS AT LONDON

Chinamen Being Taken Across to The United States

Special To The Review.

London, Ont., Feb. 7.—Secret service men from the United States have been in London for several days running down what they believe is an organized business for snuggling Chinese across the border. Headquarters are believed to be in London.

DENOUNCES PENSIONS

Sir Richard Cartwright Says English System is Harmful

Ottawa, Feb. 7.—Sir Richard Cartwright, in a defence of the Government annuities system, in the Senate yesterday, said that there were nearly 3,000 annuities instead of 514, as the Minister of Trade and Commerce had mistakingly announced.

One reason the annuities plan did not receive even greater consideration from the working classes, for whose benefit it was more particularly intended, arose from ignorant and ill-judged conduct of mischievous demagogs, both in and out of Parliament, who did not scruple to assure the people intended to be benefited by the act, that if they would only wait long enough they would be perfectly certain to get what the act proposed to give them and for nothing at all.

Sir Richard denounced old age pension proposals as destruction of thrift. Sir Richard said the worst enemies of the working classes were those who seek to pauperize or degrade them into recipients of pensions they had not earned, and further, that Canada should not make preparations to relieve the submerged tenth, but to see that no submerged tenth exists in Canada.

BIG PAPER MILL FOR THOROLD

St. Catharines, Feb. 7.—A new $1,000,000 paper mill, to employ 300 hands, is to be established near Thorold. The township council Monday passed a bylaw on to the ratepayers for a vote on the 28th, to fix a nominal assessment for twenty-five acres of land near the smelter. James Beattie is named as the trustee. An unnamed Chicago firm supplies the capital.

Youths Under Arrest.

Berlin, Feb. 7.—George Preuss and A. Cooper were arrested here last night charged with the shooting affray which took place here on the 29th, when Photographer Yost was shot through the breast when he attempted to hold at bay a would-be burglar. The young men are 16 and 17 years of age respectively and will have to face two charges when they appear in police court — that of burglarizing Wolf-Hards' hardware store on Jan. 14 and shooting Yost on the 29th.

DISCUSSION OVER THE GRAIN BILL

MR. J. L. ENGLEHART.

Chairman of the Temiscaming and Northern Ontario Railway Commission who will be a guest of the Canadian Club to-morrow night.

House Spends Entire Day In Committee on Measure.

In Answer to a Question, Hon. G. E. Foster Says That Oats and Wheat Are Carried to Duluth and Minneapolis at Same Rates as to Port Arthur—Delegation Protest Against Renewal of Georgian Bay Charter.

Ottawa, Feb. 7.—Parliament spent the entire day in committee on the grain bill, getting through all except schedules and a few clauses which were left over for further consideration.

Just before the House adjourned at 11.30 p.m., Hon. G. E. Foster announced, in response to a question by Dr. Schaffner (Souris), that wheat and oats for export was being and had been carried for some time to Minneapolis and Duluth at the same rates as to Fort William and Port Arthur. Application had been made for the cartage of grain to those points for consumption in the United States, but this had not been allowed by the United States commission to take place earlier than the thirty days required by the commission. This restriction, said Mr. Foster, had now been waved, and, speaking generally, barley, wheat, oats and flax for consumption in the United States was being carried to Duluth and Minneapolis for slightly higher rates than to Port Arthur and Fort William, and by the latter part of February they would be carried at the same rates.

Mr. Foster's emergency bill to amend the Manitoba Grain Act to facilitate the shipment to hospital elevators of damp grain was given its third reading and passed.

Vigorous protest was made by influential deputations before the railway committee yesterday to the renewal of the Ottawa-Montreal and Georgian Bay Canal charter.

Hon. Adam Beck and G. Lynch-Staunton, K.C., represented the Ontario Government; J. P. Turcotte, ex-M.P., the Quebec Government; Mayor Hopewell and Controller Parent, the City of Ottawa, and Ald. Lapointe, M.P., the City of Montreal. The conservation commission wrote suggesting an amendment that no works shall be started by the company till authorized by the Government, and any rates charged for power shall be subject to the Railway Commission.

J. G. Turriff advocated the construction of the canal as a Government work.

J. A. Ritchie, K.C., claimed the company had expended half a million dollars on surveys alone. The company had not expropriation powers and it was absurd to think the company would expend a hundred million dollars merely to develop water powers.

Hon. Adam Beck frankly declared that the bill involved the confiscation of public lands. The Province of Ontario had a decided interest, as it owned the waters and land in the province. The drainage area was 50,000 square miles.

Furthermore, a stated case was before the Privy Council, and nothing should be done which might be prejudicial.

A million horse-power would be developed by the scheme. The Hydro-Electric Commission was supplying power at $25 per horse-power less than private companies. It would be apparent, therefore, what an immense value was attached to the company's charter.

"If the canal is built by the Government," said Hon. Mr. Beck, "we will develop the water powers."

Mr. Macdonald asked: "Is this great canal project to be stopped because the Hydro-Electric Commission object?" There should be a declaration of policy by the Government regarding the matter.

Hon. Frank Cochrane said: "We have had insufficient time to deal with the matter."

George Lynch-Staunton, K.C., said Ontario did not object to the canal, but to its rights to water powers being encroached upon. The Dominion had no right to authorize other people to take the property of the province. In doing so it would stultify itself and be guilty of dishonorable conduct and a breach of treaty. The Dominion, he admitted, could authorize the canal, but under the cloak of a canal scheme it could not give away provincial rights to powers. The provisions in the bill were as wide and ruinous as the powers in the Conmee bill last session. Under its powers they could go as far as Labrador or Niagara Falls. They could monopolize the waters on the Ottawa River.

Mr. Ritchie: Most unfair comment.

Mr. Staunton: As a private transaction not a man on the committee would pass the bill.

Messrs. German, Fripp and Hon. J. Haggart made comments favorable to the project.

"Build the canal as soon as you like, but maintain our powers," answered Mr. Staunton. "I have been coming here several years," he declared, "and have found the Government very liberal in giving away the rights of the people."

The bill will be taken up again next Tuesday.

Favor Church Union.

Kingston, Feb. 7.—Brock street Methodist Church voted in favor of church union unanimously at Cataraqui—only one member voted nay; and at Grace Church, Gananoque, the vote stood in favor of union 24 to 8.

Forty ice-cutters, employed by Kingston Ice Co., Ltd., went on strike yesterday, asking for an increase from 15c. to 20c. per hour, and a dozen teamsters asking for 40c. instead of 30c. The strike is not yet settled.

FIVE KILLED IN TROLLEY ACCIDENT

Car Rolled Over a Two Hundred Foot Embankment

Pittsburg, Pa., Feb. 7.—While running at a high rate of speed yesterday morning an electric car on the Scott Haven division of the West Pennsylvania Railroad jumped the track near Coulterville, Pa., twenty miles from Pittsburg, and went over a two hundred foot embankment.

The dead are: Luke Donnelly, aged 20, miner, Greenock, Pa.; Chas. Smith, aged 25, miner, Greenock, Pa.; William McClan, aged 21, miner Greenock, Pa., and two unidentified men.

The car contained twenty persons, miners on their way to the mines near Scott Haven.

Warning to U. S. Steel.

Washington, Feb. 7.—Judge Gray, in the United States Court of the Third Circuit, has issued an injunction restraining the defendant's in the Government's anti-trust suit against the U. S. Steel Corporation, from destroying books and papers desired by the Government.

The injunction was issued on a petition of the Department of Justice, which alleges that several thousand papers and documents, which were used in the Government's criminal prosecution of the "wire pool" last fall, have been destroyed.

SEARCHING FOR THE BODIES

Niagara Falls, Ont., Feb. 7.—Although experienced rivermen declare their belief that the bodies of the three ice bridge victims will never be recovered, men in the employ of relatives of the late Mr. and Mrs. Eldridge Stanton, Toronto, who lost their lives Sunday, with Burrell Hecock of Cleveland, are patrolling the lower river day and night, in an effort to recover the remains. A close watch is being kept on the whirlpool and along the river in Queenston. Great fires are being kept burning on the lower river bank, but rivermen look upon the efforts to recover the bodies as absolutely futile.

Rumors were around yesterday of the recovery of the bodies, and hundreds of people went to the whirlpool to witness the rescue work.

Canadians at St. Paul's.

London, Feb. 7.—(C.A.P. Cable.)—The following Canadians attended the thanksgiving services at St. Paul's yesterday: Lord Strathcona, Hon. W. S. Fielding, W. L. Griffith, Mr. and Mrs. A. M. Nanton, F. W. Herbach, Winnipeg; D. W. Campbell, Montreal; H. Brown, D. Knight, St. John; C. N. Allen, Vancouver; J. Thompson, Dalhousie

Flight In Hydro Aeroplane.

New York, Feb. 7.—The first successful flight of a hydro aeroplane in this section was seen late yesterday, when Frank T. Coffyn ascended from the middle of the Hudson River, near 23rd street, and flew about for sixteen minutes up and down the river, at a height of 500 feet.

SAYS THE "NE TEMERE" DECREE CAUSES HORRIBLE DEGRADATION OF HUMAN LIFE

Bishop Farthing Thunders Against the Decree at Meeting of Montreal Diocesan Synod.

Montreal, Feb. 7.—The charge delivered by Rev. Bishop Farthing at the opening session of the Montreal Diocesan Synod yesterday was mainly devoted to the marriage question, and the head of the diocese expressed the sentiments of the Protestant church in regard to the ne temere decree.

He pleaded first for the sanctity of the marital contract, then exposed the conflicting position brought about in two famous cases, and concluded by a denunciation of outsiders interfering in Canadian marriage laws demanding also a uniform marriage law recognized by the state.

"When there has been a marriage against which there has been no objection save that of religion," declared the bishop, "it seems to me a horrible degradation of human life for the church to separate the two persons and permit the contracting parties to marry again."

Referring to the Hebert case, judgment in which is expected at the end of the week, the speaker declared that the state had authorized Methodist ministers to solemnize marriages, and it was the duty of the state to see that its license was honored.

He also referred to the recent marriage annulment case, wherein civil effect was given to an ecclesiastical decree, declaring the marriage of two Roman Catholics, married eight years ago by a Roman priest, before the requisite number of witnesses and in a Roman Catholic Church void, on the ground that they were of the third or fourth degree of consanguinity and had not received special dispensation to marry from the church, as is necessary, according to ecclesiastical law, under such circumstances of relationship. This annulment, he said, was a horrible scandal, which should arouse the whole Dominion to action.

Joseph's Workshop Unearthed?

New York, Feb. 7.—The New York American has the following cable despatch from London:

Despatches from Palestine announce that excavations at Nazareth has uncovered the site upon which it is declared by competent archaeologists stood the carpenter's shop of Joseph, husband of Mary, the mother of Jesus.

Franciscan monks, on whose property the discovery was made, have bought up all the adjoining buildings, and intend erecting thereon a magnificent temple.

It is also believed that the site of Christ's transfiguration has been found. It is an imposing rough hewn rock, resembling an ancient altar.

Many wonderful Mosaics, coins of the early Roman period, exquisite objects of ornament and a number of jewels of the eleventh century were also found near Joseph's workshop.

KING'S MESSAGE TO CANADA

Ottawa, Feb. 7.—The Duke of Connaught yesterday received the following reply from the King to a cable sent Monday night, conveying the congratulations of the Canadian people on the safe return of the King and Queen from their Indian tour:

"Please assure your Government of my deep appreciation of the message which you have sent in their name and on behalf of the people of Canada, congratulating the Queen and myself on our homecoming.

"From the happy experiences of past visits to the Dominion, I am confident that my Canadian subjects are inspired by the same feelings of loyalty and affection as those which have been so strikingly evinced toward us by the people of India."

READY TO RUSH TO MEXICAN BORDER

Chihuahua Is Reported To Be In Revolt and May Attempt to Secede From the Rulership of Madero—Orozco Is Said to Have Been Offered the Governorship—Insurgent to Cross Border to Aid Gomez.

Washington, D.C., Feb. 7.—A few hours' developments in Mexico have placed the mobile forces of the U. S. army with marching orders and field equipment. It has been made plain, however, that the Government does not intend to send more troops to the border unless the situation absolutely demands it.

A Pensacola, Fla., despatch says that two companies of coast artillery at Fort Barrancas have been ordered to Texas.

With renewed disturbances across the border and the possibility that the State Department might call upon the War Department to protect lives and property along the line, the plans of the general staff, prepared for a minute's action in just such an event, were spread out at headquarters yesterday and renewed instructions to await marching orders were flashed to army commanders at points from which troops can be immediately mobilized.

Meanwhile several thousand soldiers rest on their arms.

De La Fuente Ready.

Mexico City, Feb. 7.—The Department of the Interior has received advices through secret agents that David De La Fuente, who was one of the signatories of the plan of Tacubaya and is a member of the revolutionary junta formed a week ago in El Paso, is preparing to cross the frontier to engage in an insurrection in favor of Emiliano Vasquez Gomez. He is said to be now at Brownsville, Texas.

David De La Fuente was formerly chief of police here, and later became a director of the so-called "Army of Liberation," which Gomez endeavored to organize. He fled to the United States to avoid arrest for insurrectionary agitation in Chihuahua.

It is confirmed here that Gen. Pascual Orozco has been offered the Governorship of Chihuahua.

Arundel Moves to Toronto.

Winnipeg, Feb. 7.—The following official changes have been announced here: J. T. Arundel, who has been C.P.R. superintendent in Winnipeg, was yesterday officially transferred to Toronto to become general superintendent of the C.P.R. F. F. Busteed, formerly superintendent at Vancouver, will be general superintendent at Winnipeg when his health will permit. In the meantime D. C. Coleman, formerly superintendent at Nelson, now superintendent of car service, is appointed acting superintendent at Winnipeg, to discharge the duties Mr. Busteed will later take up.

Can't Overawe Employes.

Washington, Feb. 7.—A bill to make it illegal for employers of labor, during Presidential elections, to threaten employes with a shut down of factories or reduction of wages should certain candidates or parties be successful, was introduced yesterday by Representative Pepper, Democrat, of Iowa. A fine of $1,000 or imprisonment for not less than one year are provided as penalties in the bill.

BOMB WENT THROUGH MAILS

New York, Feb. 7.—The mystery surrounding the murder of Helen Taylor, killed by the explosion of a bomb in her apartments last Saturday night, grew deeper last night with the disclosure that the package containing the infernal machine was apparently sent by mail instead of having been delivered by messenger, as had been supposed.

The police and Coroner Fienberg, both admitted yesterday that their case against Charles M. Dickinson, who was with the woman when the explosion took place and who will be arranged by the coroner to-day on the charge of homicide, had many weak points, and unless more definite evidence comes to light meantime, it was intimated that Dickinson would be discharged.

UNABLE TO STORE WHEAT

Duluth, Minn., Feb. 7.—The congestion of traffic on the Canadian railroads which resulted in sweeping reductions of freight rates to permit Canadian grain to come into the American head of the lakes for elevating and storage, is more serious than at any time since its inception, according to news from Port Arthur, Ont.

The advices tell of 3,500 cars already billed to Fort William over the Canadian Northern, which cannot be moved. There is no place to store grain when it arrives at Fort William. Thirty million bushels are frozen on the ground or in western elevators. In adidtion, there are 1,000 cars of grain that are on tracks between Winnipeg and Port Arthur, making 4,500 cars on the Canadian Northern alone.

Horse Distemper

Prince Edward Farmer Solemnly Declares "Nerviline" Is a Specific.

"After fifty years' experience in raising horses I can safely testify that no remedy gives such good results for an all-round stable liniment as Nerviline." Thus opens the very earnest letter of J. J. Evanston, who lives near Wellington, P. E. "I had a very valuable horse that took distemper a month ago, and was afraid I was going to lose him. His throat swelled and hard lumps developed. His nostrils ran and he had a terrible cough. I tried different remedies, but was unable to relieve my horse of his pain and suffering till I started to use Nerviline. I mixed a bottle of Nerviline and sweet oil and rubbed the mixture on the throat and chest three times a day and you would scarcely believe the way that horse picked up. Nerviline cured him. I also have used Nerviline for colic in horses and cows, and earnestly recommend it to every man that is raising stock."

Nerviline CURES QUICKLY

For strains, sprains, swellings, colic, distemper, coughs, and colds, no liniment will prove so efficacious in the stable as "Nerviline"—it's good for man or beast, for internal or external use. Wherever there is pain, Nerviline will cure it. Refuse substitutes. Large bottles 50c, trial size 25c, at all dealers, or The Catarrhozone Co., Kingston, Ont.

CORNS CURED IN 24 HOURS

You can painlessly remove any corn, either hard, soft, or bleeding, by applying Putnam's Corn Extractor. It never burns, leaves no scar, contains no acids; is harmless, because composed only of healing gums and balms. Fifty years in use. Cure guaranteed. Sold by all druggists, 25c bottles. Refuse substitutes.

PUTNAM'S PAINLESS CORN EXTRACTOR

The Daily Review

WEDNESDAY, FEB. 7, 1912.

TO CHECK SPREAD OF TYPHOID

A bill purposing to check the spread of typhoid was introduced for a second reading in the Senate recently by Hon. Richard Scott. The bill sets forth, that as it is generally recognized that much of the typhoid bacilli obtains an entrance into the human system through drinking water, polluted food or inhalation of impure air, it becomes essential to the public health, that these dangerous germs should be promptly destroyed by disinfection when expelled from the body. One of the clauses of the bill makes it an indictable offence for a medical attendant, knowing it to be a case of typhoid, not to report the case to the health officer. The bill also provides a heavy penalty for anyone who deposits excreta from a patient in any other manner than by treating it with carbolic acid or other disinfectant, so as to destroy the germs and then burying it at least three feet in the ground, and at least 300 yards from any stream, lake or waterway.

Typhoid claims many victims in Canada each year and any steps taken to prevent the spread of the disease should meet with hearty support. While Hon. Mr. Scott's bill may be a little drastic in some of its clauses, a somewhat modified bill might be carried out with good effect.

BRITAIN AND RUSSIA

Sir Edward Grey, if reports are correct, will be attacked in the British parliament for his alleged complicity with Russia in the invasion of Northern Persia by the Russians. This is not surprising, as it will give the Conservatives a good weapon with which to attack the Liberal government on a point which has caused a good deal of dissatisfaction not only with a portion of the public, but with certain members of the Liberal party in the British House. No attempt has been made as yet to state just what action Sir Edward should have taken in the Russian-Persian affair, but he is being severely criticized in many quarters.

Russia has been securing a more firm foothold in Central Asia, from time to time, and it has only been Britain's desire to maintain peace, that has allowed Russian aggression to have so much sway. To remove the shadow of the bear from India and to guarantee peace with Russia, Great Britain agreed to seek no political or commercial concessions north of a certain line, giving Russia so far as Britain was concerned, a free hand on the western part of Persia, and to exercise control over Persia's sources of revenue in case of trouble Russia in return, guaranteed like immunities to Great Britain, south of a certain line, where there is little if any valuable country and where the revenues are of little importance. The bargain on the face of it looks like a bad one for Britain and is from a commercial standpoint, but the region thus secured is of strategic importance, being on the flank of the Indian Empire, and close to the Persian Gulf, where British commercial interests are paramount and behind the whole agreement was the desire for peace.

Persia has now become a country of advanced ideas, and is aspiring for political liberty and thus has won for herself, the respect and sympathy of the British people, while Russia does not relish the change in Persia's attitude. It does not suit her purpose.

Russia, it is held, is exceeding her agreement in grabbing Persian territory, but Great Britain will doubtless take steps to see that the agreement is lived up to. If Britain had a quarrel at her end of the territory would she not have acted just as Russia has done and would she have allowed Russia to interfere. Of course if the agreement was broken and if the country breaking it refused to abide by the terms of such agreement, the other party would be justified in declaring war.

Russia is not seeking trouble and will doubtless live up to the agreement, if Britain protests.

THE PUBLIC PAYS

A simultaneous strike of the coal miners in Great Britain, France and Germany is threatened, and if the threat is carried out will mean immense harm to industry, besides causing much suffering to the workers. The whole situation hinges on the miners of Great Britain who have voted to strike on March 1st, unless the operators agree to their demands. The operators state they will not grant the concessions asked, and there is little chance of a strike being averted. The price of coal will go up and the public will pay the bill. The British Government should try and bring about an arbitration between the parties.

State of Ohio, City of Toledo, Lucas County. } s.s.

Frank J. Cheney makes oath that he is senior partner of F. J. Cheney & Co., doing business in the City of Toledo, County and State aforesaid, and that said firm will pay the sum of ONE HUNDRED DOLLARS for each and every case of Catarrh that cannot be cured by the use of Hall's Catarrh Cure. FRANK J. CHENEY.

Sworn to before me and subscribed in my presence, this 6th day of December, A.D., 1886.

A. W. GLEASON, Notary Public.

(Seal)

Hall's Catarrh Cure is taken internally, and acts directly on the blood, and mucous surfaces of the system. Send for testimonials free.

F. J. CHENEY & CO., Props., Toledo, O.

Sold by Druggists, 75c.

Take Hall's Family Pills for constipation.

Not Allowed in Russia

Dublin Express.

An application was recently made by the British Embassy on behalf of the Metrological Office in London, that the Russian law against the admission of Jesuits might be waived in favor of Father Pigot, the Australian scientist, who wished to engage in seismological studies with Prince Golitzin, director of Pulkowo Observatory. The application has been refused by the Minister of the Interior.

To Soon to Laugh

Toronto World.

Sir Wilfrid Laurier "recalled with glee the predicament of the government in the Ne Temere debate," says a newspaper report.

The strength of the government will be proved according to its ability to extricate itself from any "predicament" in which it may be placed by situations such as the promulgation of the Ne Temere or such like decree.

The Ne Temere decree is a piece of unfinished business left over by the late government. Sir Wilfrid Laurier did not grapple with a question that was formidable before he left office; neither has he evolved a solution which would clarify the situation as it exists to-day. He proposes, as is his right, to let his opponents work out their own salvation. But it is too soon to laugh.

Wood's Phosphodine, The Great English Remedy. Tones and invigorates the whole nervous system, makes new Blood in old Veins, Cures Nervous Debility, Mental and Brain Worry, Despondency, Sexual Weakness, Emissions, Spermatorrhœa, and Effects of Abuse or Excesses. Price $1 per box, six for $5. One will please, six will cure. Sold by all druggists or mailed in plain pkg. on receipt of price. New pamphlet mailed free. The Wood Medicine Co., Toronto, Ont. (formerly Windsor)

THE MARKETS

Latest Quotations in Grain Dairy Products, Live Stock Etc.

CHICAGO, Feb. 6.—Indiana and Ohio reports of a poor outlook for late sown fields, helped strengthen wheat today in the last hour. The close was at the highest point of the session 3-8c to 1-2c to 5-8c over last night. Corn finished a sixteenth to 1-8c to 1-4c down. Oats 1-8c to 1-4c off to a shade up, and hog products varying from 2, 1-2 decline to a nickel advance.

The Liverpool market closed to-day on wheat ¼d lower to ⅛d higher than yesterday and corn ⅜d to ⅝d lower. Wheat at Buenos Ayres was ⅜c higher than yesterday, and corn unchanged. Paris wheat closed ½c lower, Antwerp unchanged, Berlin unchanged, and Budapest 1⅛c lower.

Winnipeg Options.

	Op.	High.	Low.	Close.	Close.
Wheat—					
May, old.	102½	102⅞	102¼	102⅞b	102⅛
May, new.	102¼	102⅞	102½	102⅞b	101⅞
July	103¼	103½	102⅞	103⅛s	103
Oats—				To-Day.	Yest.
May				44¾	43⅞
July				43¾	44

Toronto Grain Market.

Wheat, fall, bushel	$0 95 to	$....
Wheat, goose, bushel	0 93	....
Rye, bushel	1 05	....
Oats, bushel	0 48	0 50
Barley, bushel	0 90	0 95
Barley, for feed	0 65	0 75
Peas, bushel	1 10	1 12
Buckwheat, bushel	0 63	0 65

Toronto Dairy Market.

Butter, store lots	0 27	0 29
Butter, separator, dairy, lb.	0 30	0 32
Butter, creamery, lb. rolls	0 35	0 37
Butter, creamery, solids	0 34	....
Cheese, new, lb.	0 16½	0 17
Honeycombs, dozen	2 50	3 00
Honey, extracted, lb.	0 13	....
Eggs, case lots	0 36	....
Eggs, new-laid	0 40	0 43

Montreal Grain and Produce.

MONTREAL, Feb. 6.—There was a small volume of business done to-day on account of the small volume of ocean room. Sales of No. 3 yellow corn were made to arrive at 74½c track. A strong feeling prevails in the market for oats, and price are ½c per bushel higher under a good demand from local buyers for all lots offering. Buckwheat has advanced 1c with sales at 73c to 74c ex-store. A fairly good trade is passing in flour for local trade, but the export demand is quiet. Millfeed is strong under a good demand. Demand for eggs and butter is good, and prices are tending higher.

Corn—American No. 2 yellow, 75c.

Oats—Canadian western No. 2, 50½c to 51c; Canadian western No. 3, 49½c to 50c; extra No. 1 feed, 48½c to 49c; No. 2 local white, 49½c to 50c; No. 3 local white, 48½c to 49c; No. 4 local white, 48c to 49.

Barley—Malting, $1.01.

Buckwheat—No. 2, 73c to 74c.

Flour—Manitoba spring wheat patents, firsts, $5.60; seconds, $5.10; strong bakers', $4.90; winter patents, choice, $4.85 to $5.10; straight rollers, $4.40 to $4.50; do., bags, $2.05 to $2.15.

Rolled oats—Barrels, $4.85; bag of 90 lbs., $2.30.

Millfeed—Bran, $24; shorts, $26; middlings, $28; mouillie, $28 to $34.

Hay—No. 2, per ton, car lots, $15 to $15.50.

Cheese—Finest westerns, 15¼c to 15½c; finest easterns, 14½c to 15c.

Butter—Choicest creamery, 33c to 34c; seconds, 32½c.

Eggs—Fresh, 45c to 50c; selected, 33c to 40c; No. 1 stock, 33c to 35c.

Dressed Hogs—Abattoir killed, $9.75 to $10; do., country, $9 to $9.50.

Pork—Heavy Canada short mess, barrels, 35 to 45 pieces, $22.50; Canada short cut back, barrels, 45 to 55 pieces, $22.

Lard—Compound tierces, 375 lbs., 8¼c; wood pails, 20 lbs. net, 8⅝c; pure tierces, 37 5lbs., 11¾c; pure wood pails, 20 lbs. net, 12¼c.

Beef—Plate, barrels, 200 lbs., $14.50; plate, tierces, 300 lbs., $21.50.

Liverpool Grain Prices.

LIVERPOOL, Feb. 6.—Wheat—Spot steady; No. 1 Man., 8s 7½d; No. 2 Man., 8s 6d; No. 3 Man., 8s 4d; futures steady; March, 7s 10⅝d; May, 7s 6⅞d; July, 7s 6⅜d.

Corn—Spot firm; American mixed, new, 6s 5½d; do. kiln dried, 6s 7d; do. old, 7s; futures steady; old, 6s 2½d; March, 6s 2d.

Flour—Winter patents, 28s 3d. Hops in London (Pacific coast), £10 5s to £11 5s.

Winnipeg Grain Market.

WINNIPEG, Feb. 6.—The wheat market to-day was steady and fluctuations were not wide, with a fair amount of business doing during the earlier part of the session. Later transactions were fe wand far between, altho prices were not affected to any extent.

There was a fair cash demand for all grades, with offerings light, which tended to maintain prices. There was some export business done in No. 6 grade, but little enquiry for others.

Minneapolis Grain Market.

MINNEAPOLIS, Feb. 6.—Wheat closed—May, $1.07½; July, $1.08⅜ to $1.08¼; No. 1 hard, $1.08; No. 1 northern, $1.07¼ to $1.07½; No. 2 northern, $1.05½ to $1.06; No. 3 wheat, $1.03½ to $1.04.

Corn—No. 3 yellow, 65c to 66c.

Oats—No. 3 white, 49½c to 50c.

Rye—No. 2, 88½c.

Bran—$25 to $25.50.

Flour—First patents, $5.10 to $5.40; second patents, $4.75 to $5; first clears, $3.50 to $3.85; second clears, $2.40 to $2.80.

CATTLE MARKETS.

Toronto Live Stock.

TORONTO, Feb. 6.—The railways reported 62 cars—833 cattle, 1558 hogs, 1[illegible] sheep, 85 calves and 2 horses.

Milkers and Springers.

The market for milkers and springers was dull and slow, with prices easier. The range in prices was from $35 to $65.

Veal Calves.

The average price of veal calves was $7 per cwt., and the range in prices from $4 to $8 per cwt.

Sheep and Lambs.

Sheep, ewes, sold at $4 to $4.50; rams, $3 to $3.50; lambs sold at $6 to $7.40. Not many choice lambs are coming, and, a few being wanted, that class advanced, but if there should be a decent-sized run come forward, look out for a tumble in prices.

Hogs.

The hog market is firm at steady prices. Selects, $6.60, fed and watered, and $6.25 f.o.b. cars at country points, and we heard of $6.35 being paid.

East Buffalo Cattle Market.

EAST BUFFALO, Feb. 6.—Cattle—Receipts 400 head; active and firm.

Veals—Receipts 150; active and 50c lower; $5.50 to $10.25.

Hogs—Receipts 4000; active and steady; heavy, mixed, Yorkers and pigs, $6.70 to $6.75; roughs, $5.90 to $6; stags, $4.50 to $5.50; dairies, $6.50 to $6.75.

Sheep and lambs—Receipts 7000; active; sheep, steady; lambs, 5c lower; common lambs, slow; lambs, $3.50 to $7.30.

Chicago Live Stock.

CHICAGO, Feb. 6.—Cattle—Receipts 5500. Market weak. Beeves, $4.85 to $8.60; Texas steers, $4.70 to $5.90; western steers, $5 to $7.25; stockers and feeders, $3.90 to $6.20; cows and heifers, $2.25 to $6.85; calves, $6 to $8.50.

Hogs—Receipts 32,000. Market 5c lower. Light, $5.90 to $6.27½; mixed, $5.95 to $6.35; heavy, $6 to $6.37½; rough, $6 to $6.15; pigs, $4.25 to $5.90; bulk of sales, $6.20 to $6.30.

Sheep—Receipts 27,000. Market weak. Native, $3.25 to $4.75; western, $1.50 to $4.80; yearlings, $4.80 to $5.75; lambs, native, $4.50 to $6.85; western, $4.75 to $6.90.

WHY SHOULD YOU SUFFER ALL WINTER

When You Can Get Gin Pills

Get ahead of your old enemy, Rheumatism. Start in, right now, to take Gin Pills and be free from pain and suffering this winter. Gin Pills will keep the kidneys well and strong—will neutralize uric acid—correct any urinary or bladder trouble—prevent hands, feet and legs from swelling—and enable you to enjoy the cold weather as you did years ago. Here's proof:

HARDFIELD, N.B.

"It affords me great pleasure to convey not only to you but to all sufferers from Backache and Rheumatism, the great relief I have obtained from the use of Gin Pills. I feel thankful to you. I recommend Gin Pills to everyone suffering as I did".

ROBERT M. WILSON.

Write us for free sample of Gin Pills to try. Then get the regular size boxes at your dealer's or direct from us—50c. a box, 6 for $2.50. Money refunded if Gin Pills fail to cure. National Drug & Chemical Co. of Canada, Limited, Dept. B Toronto. 97

RATES

10 Words—1 TIME, 10 Cents
25 Words—1 TIME, 25 Cents
25 Words—2 TIMES, 38 Cents
25 Words—3 TIMES, 50 Cents
25 Words—6 TIMES, 75 Cents
LOCALS (Reading Type 48 cts per inch (4 cents per line.)
LOCALS in Dark Type 60c per inch (5 cents per line.)

Lost or Found

LOST

BLACK WALRUS PURSE, CONTAINING $6.50 in cash and valuable turquoise and diamond ring. Finder rewarded by leaving at Review, or 382 Aylmer street. d32-1t

LOST

A BLACK PERSIAN CAT. REWARD FOR return to Miss Rubidge, 291 Stewart St. d31-3t

Wanted

WANTED

GIRLS FOR LIGHT WORK IN WAREHOUSE. Apply to Geo. Mather, corner Charlotte and Aylmer. Phone 137. d30-3t

WANTED

YOUNG MAN with office experience. Must be good operator on typewriter. Apply—The Quaker Oats Company. 3d

WANTED

TWO GOOD MILLINERY IMPROVERS and Two Apprentices. Apply to Robert Fair & Company, Ltd. 3d

WANTED

ASSISTANT STENOGRAPHER WITH KNOWledge of general office work. Box 12, Review office. d29-3t

WANTED

WANTED, AT ONCE, EIGHT MEN TO CUT cord wood—soft wood. Board at $3.50 per week. Apply to Herbert J. Miller, Keene. 6d1w

For Sale or To Rent

FOR SALE

KITCHEN STOVE, WITH HOT WATER FIXtures, also furniture. Apply 213 Charlotte street. 1d

GROCERY FOR SALE

GOOD STAND, fresh stock and up-to-date fixtures. A big money-maker with small capital. Apply 262 Hunter Street. dtf

TO RENT

20 ACRE GARDEN IN HIGH STATE OF cultivation; orchard and fruit; frame buildings; Lansdowne Ave., N. Monaghan. Particulars apply M. Sucee, on premises. d29-6t

TO LET

HOUSE—172, ANTRIM STREET—at present occupied by Mr. Gilchrist, Sec. Y.M.C.A. tf

FOR SALE—$3000—FOR SALE

FOR SALE AT THE PRICE OF $3,000—THAT Eligible Residence, No. 147 Hunter St., East. Brick, steam heated, modern conveniences, seven bedrooms, fixed basins and taps in bed rooms, billiard room in basement. Ten minutes walk from post office. Apply to Mr. E. A. Peck, Peterborough

FOR SALE

BRICK HOUSE, almost new, centrally located, on car line, nine rooms. Third floor finished with three rooms and heating register—Hot air sunshine furnace; gas connections; electrice light and phone; hardwosd floors; pleasant and cheerful situation. For sale at a bargain. Apply to Box "M" Review Office.

FOR SALE

Iron Pipes for water and steam Posts, Belting Pulleys, Shafting. Chains, Iron and Wood Pulleys, Steal Beams, Rails, Wire Fencing new and slightly used. Very cheap. Send for Catalogue, and state what you need.

The Imperial Waste & Metal Co
7 Queen Street - MONTREAL

Children's Aid Society

FOR THE CARE OF NEGLECTED AND ILL-TREATED CHILDREN.

Incorporated by Act of Legislature. Information required. Information kept strictly private.

CHILDREN FOR ADOPTION

GEO. COCHRANE, Agent and Asst Sec.

Phone 329 765 George St

PLUMBING

HOT WATER, STEAM and HOT AIR HEATING

GALVANIZED IRON WORK, ROOFING and EAVETROUGHING

We are continuing this part of our business at our new premises, corner of Simcoe and Bethune Streets.

Phone 88.

ESTIMATES GIVEN ON ALL CONTRACT WORK.

Adam Hall LIMITED

Medical

DR. E. V. FREDERICK

M.R.C.S. (Eng.) L.R.C.P. (London)—Surgery and Diseases of Women. 402 George Street Hours 1.30-3.30—7-8.

DR. BUCHANAN

F.R.C.S., Edinb.; M.R.C.S., Eng., L.R.C.P., Lon. Specialist Eye, Ear, Nose and Throat. Phone 519; 169 Charlotte St. Hours—9-11 a.m., 2-4 p.m. 7-8 p.m.

DR. E. A. HAMMOND

Late assistant Westminster Hospital, Brompton Hospital, National Heart Hospital, St. John's Skin Hospital, London, Eng. Also of Rotunda Maternity Hospital, Dublin.

Special—Diseases of Heart, Skin and Stomach

Office—543 Water Street

Bell Phones, Office 463—House 180

Osteopathy

DR. ASA G. WALMSLEY

Osteopathic Physician

Office over Canadian Bank of Commerce, Hunter Street entrance.

Office Hours—9 to 12 a.m., 2 to 5 p.m. Evenings by appointment.

Office—Phone 649. Residence—Phone 609.

Legal

G. N. GORDON

BARRISTER, SOLICITOR, NOTARY PUBLIC AND CONVEYANCER.

MONEY TO LOAN

Offices upstairs, 1 door south of Madill's Drug Store.

Phone 219. 397½ George Street

D. O'CONNELL

BARRISTER, SOLICITOR AND NOTARY

Hunter Street, two doors west of Post Office,

DANIEL O'CONNELL

RUDDY & BURNHAM

Barristers, Solicitors, Notaries, etc

Office—No. 379 Water Street, Peterborough

Money to Loan

ROBT. RUDDY, K.C. J. H. BURNHAM, M.A.

A. E. DIXON

Barrister, Solicitor, etc.

Office corner Hunter and George Sts., Peterboro' Entrance next to W. Madill's Drug Store.

R. E. WOOD

BARRISTER, SOLICITOR, Etc. Office removed from Bank of Commerce Building to 435 George street, recently occupied by E. B. Edwards. MONEY TO LOAN.

W. H. MOORE, K.C.

BARRISTER, SOLICITOR, in the Supreme Court etc. Office—Hunter Street, first stairs west of Post Office. Money to Loan.

HALL, HAYES & HALL

BARRISTERS, SOLICITORS and NOTARIES PUBLIC, Hunter Street, Peterborough, next the English Church. MONEY TO LOAN at the lowest rates of interest.

E. H. D. HALL, City Solicitor.

LOUIS M. HAYES, K.C. BASIL D. HALL

HALL, MEDD & DAVIDSON

(Successors to Stratton & Hall)

BARRISTERS, SOLICITORS, Etc., Peterborough Ont. Office—Corner of Hunter and Water Sts over Bank of Commerce.

R. R. HALL, M.P. S. T. MEDD W. S. DAVIDSON

PECK, KERR & McELDERRY

BARRISTERS SOLICITORS, NOTARIES

415 Water Street, Peterborough

Money to loan at lowest current rates of interest. Easy terms of repayment.

E. A. PECK F. D. KERR V. J. McELDERRY

Money

BENNET & GOODWILL

BARRISTERS, SOLICITORS, Etc., 375 Water St., Peterborough. Telephone No. 191.

Money at Current Rates Upon Easy Terms

J. W. BENNET E. L. GOODWILL

MONEY TO LOAN

MORTGAGE LOANS ON CITY AND FARM PROPERTY at lowest current rates

PECK, KERR & McELDERRY

415 Water St. Peterborough

Money to Loan

at lowest current rates —on— FARM, TOWN OR VILLAGE PROPERTY ON EASIEST TERMS OF REPAYMENT

HALL, MEDD & DAVIDSON

Successors to Stratton & Hall

BARRISTERS. Office—corner of Hunter and Water Streets over Bank of Commerce.

GRAND TRUNK RAILWAY SYSTEM — Canada's Double Track Line

Winter Resorts

Round Trip Tourist Tickets now on Sale to all Principal Winter Resorts including CALIFORNIA, MEXICO, FLORIDA, Etc.

The Attractive Route to

Western Canada

is via Chicago.

Steamship Tickets on sale by All Lines.

Full particulars from

B. A. ROSE, City Agent. F. SANDY, Depot Agent.

CANADIAN PACIFIC

To WINNIPEG AND VANCOUVER

Daily Transcontinental Service via the All Canadian Route. Standard and Tourist Sleepers.

To CHICAGO

THREE TRAINS DAILY. EXCELLENT SERVICE MAKING CONNECTIONS AT DETROIT FOR FLORIDA AND AT CHICAGO FOR CALIFORNIA AND PACIFIC COAST POINTS

FOR RESERVATION AND INFORMATION APPLY—

W. McILROY, Agent

Toronto Savings and Loan Company

437 George Street, Peterborough

Paid Up Capital, - - $1,000,000.00
Reserve Fund, - - - $760,000.00
Total Assets, - - - $3,580,549.41

Savings Department

3½% per annum paid Quarterly on Deposits of One Dollar and upwards. Interest accrues from date of deposit to date of withdrawal.

All Savings Accounts are subject to cheque withdrawal.

Debenture Department

4% per annum allowed on sums of $100.00 and upwards. Debentures issued in terms of from one to five years, with half-yearly coupons attached, representing interest at the above rate.

These Debentures are transferable by endorsement.

MONEY TO LOAN

W. G. MORROW, Managing Director

LUMBER

And builders' materials of all kinds—Shingles, Scantlings, Joist and Bill Stuff—Mouldings, Casings and Base and all kinds of finish. Boxes and Box Shooks.

ALF. McDONALD ESTATE

Point St. Charles Mills

Get . . . the Latest

We supply the correct things in

WEDDING INVITATIONS
MENUS
PROGRAMMES
ANNOUNCEMENTS
CALLING CARDS
And PERSONAL STATIONERY

The newest and latest types papers and extremely good work.

Review Printing Co
PETERBOROUGH

Why use Teas of uncertain quality and value, when delicious

"SALADA"

Tea can be had on demand.

Black, Green or Mixed. Sealed Packets Only.

FREE Sample Packet on Enquiry. Address: "SALADA," Toronto

HIGH-GRADE COAL OIL

Coal Oil is advancing in price and it would be well to lay in a stock before any further advance. Present prices:—

Prime White Canadian Oil at 14c per gal.
Prime White American Oil at 17c per gal.
Smokeless American Oil at..... 20c per gal.

Delivered free in any quantity to all parts of the city.

Our Smokeless American Oil is superior to any oil on the market, at any price.

CHINA CEMENT CO. 163 CHARLOTTE ST. Macfarlane Wilson, Mgr.
OILS, CEMENTS AND SOAPS WHOLESALE AND RETAIL.

A Want Ad in The Daily Review

will find the right worker for that job. For the work-seekers who are versed and practised in "nowadays ways" of doing things are sure to turn FIRST to the offers of employment found in THE DAILY REVIEW, "which is why" an employer is enabled to choose the BEST man or woman for the work to be done

Lady Betty Across the Water

By C. N. & A. M. WILLIAMSON

Copyright, 1906, by McClure, Phillips & Co.

"My deah," said Sally (I'm to call her "Sally" now; it's been understood between us for some time), "my deah, you're a poor, innocent child, and I reckon you've been brought up in darkness, without even so much as hearing of the Four Hundred?

"What are the Four Hundred? Are they a kind of light brigade, like the Six Hundred?" I asked. "Or is it a sort of governing body like—like the Council of Three?"

She laughed so much at this, with her charming, velvety laugh, that I grew quite nervous, for it's embarrassing to have said something funny when you've meant to be rather intelligent. But soon she took pity on me. "You perfect lovey," she said, "that's really two sweet. It deserves to be put in Life, or something. And yet you're not so far wrong, when one comes to think of it. The Four Hundred is a kind of governing body, only I believe it's really reduced to Two Hundred now. They govern New York, and Newport, and Lennox, and Bar Harbor, and several other places which are considered very nice and important."

"Oh! Are they Republicans or Democrats?" I inquired, sure that I really was being intelligent at last, for I'd heard Stan say that in America the Republican party was rather like our Conservatives, and the Democrats like our Liberals, and I'd remembered because I believe I should be very much interested in politics if only I understood more about them. But Sally seemed to think that question funny too.

"They can be either, my poor lamb," she exclaimed, "and they can be almost anything else they like if only they're just awfully, dreadfully rich and can manage to scrape up a family crest. It used to be the crest that counted with the man who invented the Four Hundred, but since his day that idea has got buried under heaps and heaps of gold, and pearls and diamonds, especially pearls. In those places I was telling you about you don't exist unless you're in the Four Hundred, which is now being sifted down to Two Hundred, and will probably be Seventy-five in a year or two. You may have the bluest blood in America in your veins; you may be simply smeared with ancestors, but if you haven't managed to push forward in a clever, indescribable way, neither they nor you will ever be noticed, and your gray hairs will go down to the grave in the wrong set. Now do you understand why my cousin Katherine makes narrow eyes for some people and broad smiles for others?"

"Ye-es, I suppose I do," I answered. "Only—we are quite different at home. I haven't been about at all yet, but I know; because some things are in the air. How did Mrs. Stuyvesant-Knox ever have the poor wrong setters for acquaintances, though?"

"Because (she'd kill me if she heard this) she has only lately got into the right set herself and after trouble enough to give an ordinary woman nervous prostration. That kind of thing does give it to a lot of women—especially if they fail. But Cousin Katherine very seldom fails. She almost always carries things through. If you knew anything about America in general and New York in particular you'd be able to realize what a hard time she's had, when I tell you that till her husband died she lived west of Chicago. To get into the Four Hundred if you've lived west of Chicago (unless you're Californian, which is getting to be fashionable), is just like having to climb over one of those great, high walls of yours in England, bristling with nails or broken glass."

"My goodness!" I exclaimed. "How funny! Fancy if people who live in Surrey should glare at people who live in Devonshire."

"That's different. You see, Chicago is new."

"But so is all America, isn't it?" I asked stupidly. "What difference can a hundred or so years make?"

"We haven't begun to think in centuries yet on our side of the water, my deah." (She has the most delicious way of saying "my deah," and all her "r's" are soft like that; only it's too much trouble to write them for nobody but myself to see.) "Anyhow, it is so, between New York and Chicago people—that is, the people who count in Society with a big S—and it was a great triumph for my cousin to become the three hundred and ninety-ninth in the Four Hundred. She did it by buying a Russian prince."

"Buying a"—

"Yes, love, he was going to the highest bidder, and she bought him. That is, she entertained him so gorgeously and did so many nice things for him that he posed as her property, and, as every one was dying to meet him, it made her. She'd been working killingly hard before that, for a whole year after taking her house on Fifth avenue and building her cottage at Newport, but it was buying the prince which did the trick. On the strength of that episode and its consequences, she went to Europe with very nice introductions, and, as you know, deah, she has made some valuable as well as pleasant friends. To live up to them and her reputation, she will have to be busy for a while dropping a lot of old acquaintances."

"How horrid!" I couldn't help exclaiming, though Mrs. Ess Kay was going to be my hostess.

"Yes, it seems rather miserable to me because I'm a weak, lazy, southern being, who would be right down sick if I had to hurt any human being's feelings. Yet perhaps it looks fair to her. She's so ambitious, and she's worked so hard she has deserved to succeed. As for poor me, she just regularly mesmerizes me all through. She mesmerized me into coming up from Kentucky and visiting her this spring. Then she mesmerized me into going with her to Europe. But I'm not sorry I went, for I've had a right good time."

"I'm so glad you went," said I, "because if you hadn't I shouldn't have met you. I'm sure I should love Kentucky if all the people there are like you. But these things you've been saying seem so odd. Do you mean to tell me that the people who lead society in New York want to keep their set limited to a certain number and refuse to know others, even if they're extraordinarily clever and interesting?"

"They don't like them to be too clever because they call such people 'queer'—that is, unless they happen to be 'lions' of some sort from England or other places abroad. Then so long as they're not American, they welcome them with open arms."

"I'm glad society isn't like that in England," I said. "There the real people—the people who have the right to make social laws, you know—are delighted with any one who can amuse them. Of course deep down in our hearts we may be proud if we have old names, which have been famous for hundreds of years in one way or another, but we are so used, after all those centuries, to being sure of ourselves that we just take our position for granted and don't think much more about it. If people who haven't got quite the same position are gentlefolk and amusing or clever or beautiful or anything like that which really matters, why, we're only too pleased with them."

"That's all the difference in the world! You've been 'sure of yourselves for centuries.' You've said the last word, my deah. 'Out of the mouths of babes'—but Cousin Katherine's finished gushing to that silly old Mrs. Van der Windt. We mustn't dare discuss these things from our point of view any more. I reckon she would faint."

There are a good many young men on board, and some of them seemed to be quite devoted to Mrs. Ess Kay the first day out, but she was cold to them all. I couldn't think why, as some of them seemed very nice, and she had always appeared rather to like being with men. I asked Sally about it, but she laughed and said I might perhaps solve the mystery myself when we were at Newport if I remembered it then.

I never heard of such breakfasts and luncheons as they have on this ship, and the first menu I saw surprised me so much that I couldn't believe they really had and could produce all those things if anybody was inconsiderate enough to ask for them. I hardly supposed there were so many things to eat in the world. But the captain heard me exclaiming to Sally, so he smiled and told me to test the menu by ordering a bit of everything on it. He'd guarantee that nothing would be missed out. This was at breakfast the second day, and when he saw that I ate several dear little round things shaped like cream colored doilies which are called pancakes (though they aren't a bit like ours) with some perfectly divine stuff named maple sirup, he said my taking such a fancy to American products was a sign that I should marry an American.

What nonsense! As if I would dream of marrying, especially a foreigner. But for all that pancakes and maple sirup are delicious. I've had them every day since for breakfast, after finishing a great orange four times the natural size, which isn't really an orange, because it's a grape fruit. You have it on your plate cut in two halves, with ice in each, and you scoop the inside out of a lot of tiny pockets with a teaspoon. You think when you first see it that you can't eat more than half, but instead you eat every bit, and sometimes if the morning is hot you even wish you could have more, though, of course, you wouldn't be so greedy as to ask.

It was on the second day out, too, that all my troubles began—and in a queer way which nobody could have guessed would lead to anything disagreeable.

In the afternoon I was reading in my deck chair, drawn close to Mrs. Ess Kay's side, when that Mrs. Van der Windt whom Sally called a silly old thing, toddled up and spoke to us. "Do come and watch them dancing in the steerage," she said. "It's such fun."

Mrs. Ess Kay likes sitting still on shipboard better than anything else, but it seems that Mrs. Van der Windt is so important that if all the Four Hundred Sally told me about were pruned away except about twenty-five she would be among the number left; so probably that is the reason why Mrs. Ess Kay takes long walks up and down the deck with her, though it makes her giddy to walk, and Mrs. Van der Windt is not in the least entertaining.

To be continued.

CARTER'S LITTLE LIVER PILLS.

CURE

Sick Headache and relieve all the troubles incident to a bilious state of the system, such as Dizziness, Nausea, Drowsiness, Distress after eating, Pain in the Side, &c. While their most remarkable success has been shown in curing

SICK

Headache, yet Carter's Little Liver Pills are equally valuable in Constipation, curing and preventing this annoying complaint, while they also correct all disorders of the stomach, stimulate the liver and regulate the bowels. Even if they only cured

HEAD

Ache they would be almost priceless to those who suffer from this distressing complaint; but fortunately their goodness does not end here, and those who once try them will find these little pills valuable in so many ways that they will not be willing to do without them. But after all sick head

ACHE

Is the bane of so many lives that here is where we make our great boast. Our pills cure it while others do not.

Carter's Little Liver Pills are very small and very easy to take. One or two pills make a dose. They are strictly vegetable and do not gripe or purge, but by their gentle action please all who use them.

CARTER MEDICINE CO., NEW YORK.

Small Pill. Small Dose. Small Price.

Navigation is now taught in the public schools at Vancouver.

BIZARRE, BUT CHIC.

Charming Frock of Mandarin Yellow.

COSTUME IN BLACK AND YELLOW.

Mandarin yellow combined with black and dull gold forms a rich yet not too bizarre color scheme in this chic little dinner frock. The skirt and little slashed coat are made of black satin, the coat having a trimming of gold and buttons. The gay little coat is worn over a plain, straight tunic of thin crape printed in a yellow and brown design, with bands of black velvet at foot and sleeve edges to give it character. The black velvet hat, a dashing sombrero shape, is heaped with pale yellow paradise aigrets.

A New One on Her.

There was recently presented to a newly married young woman in Baltimore such a unique domestic proposition that she felt called upon to seek expert advice from another woman whom she knew to possess considerable experience in the cooking line.

"Mrs. Jones," said the first mentioned young woman as she breathlessly entered the apartment of the latter, "I'm sorry to trouble you, but I must have your advice."

"What is the trouble, my dear?"

"Why, I've just had a phone message from Harry saying that he is going out this afternoon to shoot clay pigeons. Now, he's bound to bring a lot home, and I haven't the remotest idea how to cook them. Won't you please tell me?"—Lippincott's.

Wear Your Jabot In the Back.

If you wish to look really smart nowadays you must wear a high stock of net or lace, with the jabot falling at the back of the neck. Such an arrangement of neckwear is not particularly becoming, but it is "the latest," that most desired of all things to the girl who elects to be in the vanguard of fashion.

THE LATEST NECK ARRANGEMENT.

Drinking Milk.

The family physician tells us to drink milk slowly; sip it, taking at least five minutes to drink a tumblerful, taking about a tablespoonful at one sip.

When the milk reaches the stomach it is instantly curdled.

If you drink a large quantity at a time it curdles into one big mass, outside of which the juices of the stomach cannot do its work. If it is taken in little sips each sip is curdled by itself, and the glassful forms a loose mass of curds which are easily percolated by the stomach juices and easily digested.

Many people who like milk do not drink it because they say it gives them indigestion.

Most of them could drink it freely if they would take it slowly and regularly.

SANOL

The new discovery will positively remove Gall Stones, Kidney Stones, Gravel in the Bladder, and will effect a complete Cure. It will dissolve and remove stones without pain, and there is no necessity for an operation in the future, as Sanol will cure in every case no matter how long standing the disease may be.

SANOL will be found particularly valuable in old cases of Kidney and Bladder diseases.

SANOL is a preparation of herbs and herb extracts, and contains no poisonous ingredients. It's use, therefore, cannot possibly harm either the stomach or intestines.

Sanol per bottle $1.50

Get it from McDERMID & JURY, Druggists, Peterborough, or direct from The Sanol Manufacturing Co., Winnipeg, Man.

A copy of Sanol BOOKLET FREE

Always Worth A Little More Than The Price.

RED ROSE TEA "is good tea"

204

Legacy to Bryn Mawr.

Miss Emma C. Woerishoffer, who died a few months ago, left $750,000 to Bryn Mawr, of which she was a graduate. This more than completes the $1,000,000 endowment fund for which President Carey M. Thomas and the alumnae association have been working for several years. This college will now be on a very good financial footing, although it has taken a great deal of work to secure the fund.

Commercial travellers will erect a $100,000 building in Calgary.

About Christmas.

While we are celebrating our Christmas festivities it is interesting to give a thought of how we came to have such customs.

Not every one knows, for instance, that our Santa Claus came from Holland, our Christmas tree from Germany, the Christmas stocking from Belgium and France, while the universal greeting, "Merry Christmas!" was shouted from one to another by the English many years ago.

Liking and Loving.

"Oh," said a very small girl, "I did have such a lovely Christmas! Dolls and candy, and"—

"Which did you like the best—the dolls or the candy?"

"Strange folks don't know," was the reply. "I liked the candy, but I loved the dollies."

Santa Claus.

Isn't it just the queerest thing
That Santa is so shy?
We can never, never catch him,
No matter how we try.
It isn't any use to watch,
Because my mamma said
That Santa Claus will only come
When children are in bed.
—St. Nicholas.

Advertise in the Review. It pays.

The General Accident Assurance Company of Canada a Branch of the Perth Fire and Life of Scotland, with over Five Million Dollars of assets.

The General Accident Policies contain the most up-to-date features, and is noted for its liberality and promptness in settlement of all claims, having never yet contested a claim in the Courts of Law.

As a large percentage of accidents occur through the carelessness of others, start the New Year right, by placing your accident insurance in a Company with such a record.

Let us show you the benefits under our Accident Contracts. For full particulars apply to

W. H. HILL'S
General Insurance Agency,
159 Hunter Street,
Peterborough.

J. D. CAMERON,
Inspector,
Accident Dept.

Phone 14. Bell or Machine.

Counter Sales Books

THE REVIEW has arranged with the manufacturers to supply

Counter Check Sales Book

for grocers, dry goods, clothing, and all branches of business.

Samples on view and prices. Phone your wants and they will have prompt attention.

Prices the lowest, the makers having exceptional facilities for this class of work.

REVIEW PRINTING CO.
177 Hunter-st.
Phone

READY-TO-WEAR GARMENTS AT "MARK DOWN" PRICES

Our second floor departments contribute most generously to the success of this Great "MARK DOWN" Sale. **SUITS, COATS, DRESSES, SKIRTS, BLOUSES,** etc., can now be purchased at **FRACTIONAL PRICES.** Read carefully the items listed below—each and every one offers exceptional opportunities for real economies. **WATCH THE SHOW WINDOWS for the BIG LEADERS.**

NOTABLE SUIT REDUCTIONS

All our Fall and winter Suits must go. It is absolutely against our **PROGRESSIVE POLICY** to carry Suits from one season to another—hence these unusually low prices:—

One $18 Navy Blue Venetian, size 40, for	$13.£5
One 25 " " " size 38, for	19.75
One 20 Tweed Suit, size 34, for	16.75
One 30 " " size 34, for	23.90
One 20 " " size 36, for	16.75
One 24 Dark Grey Suit, size 38, for	19.25
One 24 Brown Suit, size 34, for	19.25
One 40 Green Velvet (braid trimmed) size 36, for	32.75
One 30 Navy Corduroy Velvet, size 34, for	23.90
One 45 Black (braid trimmed), size 36, for	36.75
One 30 Brown Tailored, size 34, for	23.90

Also 5 "**One Season Old Suits**"—Styles practically the same as now in vogue—one each of the following shades:—Navy, tan, helio, grey and black; sizes 34, 36 and 38. Regular values are $25. Marked for a **Final Clearance** at the low "Mark Down" Sale Price of........ **$9.90**

CLOTH DRESSES

Radically reduced for a big "Mark Down" Sale Leader. Read the accompanying list carefully—all lines marked for a complete clean up. Sizes and clearing prices given to simplify buying:

One Navy blue Serge, size 36, regular $32, for	$26.90
One Helio Cashmere, size 38, regular $25, for	19.95
One Delf-blue Whipcord, size 36, reg. $18, for	13.90
One Navy Blue Panama, size 34, reg. $20, for	15.90
One Navy Blue Serge, size 36, regular $18, for	13.90
One Shepherd's Check, size 34, regular $12, for	8.90
One Black Panama, size 34, regular $16 50, for	11.90
One Black Panama, size 36, regular $12, for	8.90
One Black Panama, braided, size 36, reg. $20, for	15.90
One Navy, trimmed with King Blue, size 36, regular $14.75, for	10.90

Each and every dress is faultlessly made and the style is absolutely correct. Sleeves are in kimona style or set in.

FINAL CLEARING OF HIGH GRADE COATS

$25 BLACK COATS $16 90

5 only Black Coats representing the very best qualities we have had all season; made of extra fine Kersey Cloths and attractively trimmed with velvet and braid. Every garment this season's smartest style. Regular $25—5 only to clear at........ **$16.90**

$25 NOVELTY TWEED COATS $14.90

10 only of these Novelty Coats to clear at "Mark Down" Sale Prices. Made in natty attractive styles, that are decidedly distinctive—large collars and novel style touches. Regular $25, Mark Down Price........ **$14.90**

$10 AND $12 BLACK COATS $7.90

9 only of these new Winter Coats for women, made of **Beaver** and **Kersey** cloths, splendidly tailored; the season's most popular modely are represented in our showing at this price. Regular $10 and $12 values. Mark Down Price........ **$7.90**

2 GREAT BLOUSE LEADERS

$1.50 & $1.75 COLORED COTTON BLOUSES 98c

Buy these early to obtain best selection. A good assortment of Percales and Chambrays, in neat stripe effects of blue and white, grey and white, green and white and mauve and white. Splendid value at $1.50 and $1.75. Extra special at each.. **98c**

$3.50 to $4.50 TAILORED LINEN BLOUSES 1.98

Truly remarkable value. About 2 dozen tailored white Linen Blouses, with unlaundered fronts. Regular $3.50, $3.75, $4 and $4.25 values, to clear quickly before the spring stock arrives. Mark Down Sale Price, each........ **$1.98**

FOR THE CHILDREN

CHILDREN'S $5.50 to $7.50 ULSTERS 2.98

Sizes to fit all ages from 4 to 10 years; colors of blue, tan and grey; made in red rever cape effects; belted back and other correct styles. Regular prices were $5.50 to $7.50. Mark Down Price........ **$2.98**

CHILDREN'S $4 95 to $5.50 CLOTH DRESSES 2.79

Made in Sailor or Peter Pan styles, attractively trimmed with plaid and checked silks; colors of blue and red, also black; sizes 8 to 16 years. Regular values $4.95 and $5.50. Clearing at........ **$2.79**

A Table of Soiled Whitewear Left From January White Sale

Each garment a sample of perfect workmanship—the qualities are particularly good and all are exceptionally well trimmed — All kinds are represented in the showing.

2 Princess Slips, size 36; reg. $3.75, for	$2 79
1 " " size 38; reg. $2 75, for	1.75
1 Gown; regular $1.75, for	1.09
3 Gowns; regular 98c, for	.59
3 Skirts; regular 98c, for	59
4 Drawers; regular 75c, for	.39
5 Combinations; regular $2.25, for	.98
1 Skirt; regular $2.25, for	1.59
5 Corset Covers; regular 25c, for	.12
2 Corset Covers; regular $1.00, for	.49
1 Drawers; regular $1.50, for	.99

THE BIG LEADER

SAMPLE LINGERIE AND WASH DRESSES

SLIGHTLY SOILED

We have made 4 lots to make choosing as easy as possible. Note the prices—in every case they are ridiculously low:

LOT No. 1. $20 to $25 VALUES $12.90—10 only white Lingerie Dresses of mull or Indian lawn, beautifully soft sheer qualities, handsomely trimmed with Venise, Bebe Irish, Filet and fine Valenciennes Laces. All are perfectly correct in style, having either the kimona or set in sleeve. All are slightly soiled, hence this ridiculously low price. $20, $22 and $25 values, Mark Down Price **$12.90**

LOT No. 2.—$12 TO $13.90 VALUES $5.98—8 only fine Lingerie Dresses with set in or kimona sleeves—absolutely correct in style and although very little mussed are, in every way, perfect. Trimmed with tucks, embroidered panels and insertions. Regular value $12 to $13.90. Our Mark Down Sale Leader at only........ **$5.90**

See Centre Window Display of these two lines

LOT No. 3.—$5 50 TO $8.75 VALUES $3.98—Another lot of Lingerie Dresses—several styles in white only; neatly made and prettily trimmed. Regular prices from $5.50 to $8.75, to be cleared during our Great Mark Down Sale for only........ **$3.98**

LOT No. 4.—COLORED WASH DRESSES $2.98.—Exceptional value is represented in this clearing lot. A good assortment of percales, zephyrs, ginghams and prints—an excellent variety of colors; all neatly trimmed; all sizes 14, 16, 18, 34, 36 and 38. Values from $5 to $6.90. To clear at only........ **$2.98**

Top Skirts and Underskirts Greatly Reduced

$7.50 CREAM SERGE SKIRTS $4 98.—Only 4 of these natty top Skirts, so we advise an early choice. Sizes are 23/39, 23/38, 24/40 and 25/41. To clear quickly only........ **$4.98**

$5 TO $7.50 TOP SKIRTS $3.79.—Navy and black Top Skirts in natty tweed effects. Very smart and serviceable. Regular $5 to $7.50. Mark Down Price........ **$3.79**

$2.50 AND $2.75 HEATHERBLOOM UNDERSKIRTS $1.69.—8 dozen Heatherbloom and Egyptian Underskirts in navy, green, brown and black; neatly made with 14 inch pleated and shaped flounce and dust frill. Very special value at $2.50 and $2.75. A big Leader at only **$1.69**

A SNAP FOR EARLY BUYERS.—4 only silk Underskirts, worth $5, to clear at only.. **$1.98**

$2.95 VELOUR KIMONAS $1.98

6 only heavy Velour Kimonas, in grey, or cardinal, to clear quickly. Reg. value $2.95. Mark Down Price **$1.98**

The CRESSMAN Company Limited

STORE OPENS 8.15 STORE CLOSES 545

NEW WALL PAPERS ARRIVING DAILY

Do your Spring Papering **NOW** before the rush commences.

Wall Papers 2nd Floor

Get your Invitations for St. Valentine's Day social affairs at The Review Office. Newest styles and sizes. 3d

Boy Scouts

The Boy Scouts' Banquet will be held at the Armories, Thursday night, commencing at seven o'clock. All boys are welcome.

W. J. MILLER, D.C.

- - ADAMS' SPECIAL - - UNDERWEAR BARGAINS - - ALL THIS WEEK - -

Children's Combinations 39c

36 only Children's White Fleece-lined Combinations, extra heavy weight, to fit children up to 10 years. Worth regular 50c to 75c SPECIAL CLEARING PRICE **39c**

Ladies' 50c Underwear for 39c

5 doz. Ladies' Fleece-lined Underwear, extra heavy weight Vests and Drawers, white and natural. Extra value at 50c SPECIAL CLEARING PRICE **39c**

50c Flannelette Gowns 39c

5 doz. Ladies' Stripe Flannelette Gowns good weight, extra value at regular price 50c SPECIAL CLEARING PRICE **39c**

All Lines of LADIES' & CHILDREN'S WINTER UNDERWEAR REDUCED

Harry Adams

421 Ge[illegible]

REPORT OF CANADIAN FIRE UNDERWRITERS' ASSOCIATION

Modern Equipment at Pump House is Endorsed—City Should Have More Firemen, Three Auxiliary Stations, Combination Chemical Engine and Hose Wagon.

The report of the Canadian Fire Underwriters' Association this year relative to their tests and inspection of the local fire-fighting equipments conducted on the 14th of December, 1911, is made noticeable by the absence of serious complaints, which were so prominent in the reports of the previous years.

The report calls attention to the new pump house, and endorses its modern equipment, the building being of brick and concrete construction throughout, steam heated, electrically lighted, and having an engineer in constant attendance, but recommends that a standard fire door be put in place of the wooden one now being used between the power house and the pumping station, which are in the same building. The report shows that the new pump house has a capacity of 10,500,000 gallons, as compared with the 1908 capacity of 4,500,000 gallons.

WATER MAINS.

Another important matter dealt with is the laying of the water mains in duplicate from the pump house to Smith street, because it is pointed out that if an accident occurred to this section of the main, the whole city would be subjected to a water famine until the necessary repairs were made. The water mains since the year 1908 have undergone a substantial increase, the number of feet having been raised from 153,535 to 186,632 feet. Also during that period 37 hydrants have been installed, and 100 feet of fire hose added to the equipment of the department. In this connection the report states that there are 4,200 feet of fire hose available, and that for a city of Peterborough's population and importance there should be at least 5,000 feet of first class hose. At the present time there are only ten play-pipes in service, which limits the number of streams available, and the number of these small but important appliances should be increased to sixteen.

FIRE PROTECTION.

The report strongly recommends the building of three auxiliary fire stations, and the purchase of a combination chemical engine and hose wagon. Chief Howard has in former years advocated the purchase of a straight chemical engine, but with the need of auxiliary fire stations, as pointed out in the report, he is of the opinion that a combination machine, motor driven, would answer the purpose for some time at least, and save the city the expense of erecting the auxiliary stations.

NOT ENOUGH FIREMEN.

The report states that the fire brigade consists of 13 men, including chief, and remarks further that the city's brigade should include 21 men, counting the Fire Chief and steamer engineer.

The report had nothing to criticise in the working of the brigade. The tests showed that the alarm was sent in from box 23, on the corner of Hunter and George streets, and that in two minutes the men with the hose wagon, hook and ladder truck were on the scene, ready to extinguish any fire that might have been under way.

Another suggestion is made to the effect that a supply main be laid across the Smith street bridge, or that the main crossing the Hunter street bridge be duplicated.

Band Wednesday night at Sacred Heart Rink. Best Ice of the Season. Size 190 ft by 90ft. 2d

Prince Rupert recently witnessed a picturesque Montenegrin wedding.

OBITUARY

The Late Miss Dyer

The remains of the late Miss Caroline Hope Dyer, who passed away in Millbrook on Monday last, were laid to rest in Little Lake cemetery this morning, the funeral taking place from the G. T. R. station on the arrival of the train. The late Miss Dyer had many friends in the city and the news of her demise while visiting Miss Thompson of Millbrook came as a shock to many of them.

There were a number of her friends at the funeral, and the Rev. F. J. Sawers, conducted the services.

LOCAL NEWS ITEMS

There will be a thimble bee at the Children's Shelter Thursday afternoon at 2.30 o'clock.

In the absence of the Rev. Mr. Henderson, His Honor Judge Huycke will take the leadership of the teachers' Bible class in Charlotte street Sunday school to-night at nine o'clock.

The Catholic Order of Foresters, Court 225, will give their annual "At Home," on Monday, Feb. 19.

Mrs. Harris Home

Mrs Harris, widow of Rev. Dr. Elmore Harris, arrived in Toronto yesterday afternoon with Master Erdman Harris. They were met at New York on Saturday by Mr. J. N. Shenstone and other members of the family. The journey from Delhi, where Dr. Harris died, was uneventful. — Toronto Star.

Placer discoveries are attracting considerable attention in the Kitselas district.

LOST

A PURSE, between 181, Edinburgh Street, and Halpin's Blacksmith Shop, Tuesday afternoon between 3.30 and 5 o'clock. About $25.00 in purse. Finder rewarded by leaving at Review office. 1d

COLEMAN BROS.

WHOLE WHEAT
BROWN
CURRANT
and
VIENNA BREAD

WEDDING CAKES

See our splendid week end showing.

426, GEORGE STREET.

WE SELL Anything you want

WE BUY Anything you have to sell.

JAY'S Stores

388-390 AYLMER ST., PETERBOROUGH

GRAND OPERA HOUSE | SATURDAY, Feb. 10 | MATINEE AND NIGHT

Delamater's Stupendous Scenic Production of the Great Western Play

"THE STAMPEDE"

By Cecil De Mille, with

LILLIAN BUCKINGHAM And a Powerful Company of Players. (Greater than Squawman.)

Seat Sale Thursday NIGHT—25c, 50c, $1.00, $1.50. MATINEE—25c, 50c, 75c. Children 25c

Be on Hand at the Box Office at 9 a.m. To-morrow Morning. The Seat Sale for "THE STAMPEDE" Opens. Two Performances on Saturday.

In a letter received by the local management of The Grand, Mr. Delamater, the manager of "The Stampede," says:—"I guarantee you a most excellent cast and one of the most beautiful and massive scenic productions which has ever been seen in your city."

Never Mind The Storm

It will not inconvenience you if you will phone us.

Everything in season
Fruit Vegetables etc.

D. M. MINICOLO
Phone 935. 410½ George St.

For Sanitary Inspector

Applications addressed to the undersigned and endorsed "For Sanitary Inspector" will be received up to **4 o'clock p.m., on Thursday next**, February 8th, for position of Sanitary Inspector for the City of Peterborough.

S. R. ARMSTRONG,
City Clerk.

A Good Portrait

will always be received with pleasure by friends. Our portraits are good portraits—the kind the children will appreciate in after years.

A letter making an appointment will have our immediate attention.

Louis Mendel

STUDIO — 374½ George St, East Side
The only studio on George-st.

Ladies' Fancy Dresses and Costumes Are Our Specialty.

We clean, press, alter and repair all outer garments worn by ladies and gentlemen, also furs and sleigh robes, chintz curtains, &c.

2 STORES | 178 Simcoe Street / 204 Charlotte Street
Phone 669, 575. ... Phone 378

F...189. ... es

Table Raisins
all fresh and of best quality.
Canned Goods

N. Minicolo
160 Hunter St. · Both Phones 337

NEW MUSIC STUDIO
At the J. M. GREENE MUSIC Co., Limited, 185 & 187, Charlotte St. Phone 595.
HERBERT C. TRENEER, A.T.C.M
Organist & Choir Master of St. Andrew's Church
Will receive Pupils in Piano and Theory. Pupils prepared for College or Conservatory examinations if desired. A thorough and technical training guaranteed with special attention to interpretation. For terms, etc., apply to address mentioned above.

STAMPED LINEN GOODS
and a full line of Linen Floss THREADS for working, at the
Ladies' Hair Store

All kinds of Hair Goods made up, also ladies own hair combings made into Puffs and Switches. Best of work guaranteed.
All styles of PADS, FRINGES, etc.
Hair Dressing, Shampooing, Scalp Treatment

Our preparations for the prevention of hair falling out have proven their value.

Mrs. M. J. Byrne
424 George St. Phone 1350

QUEEN MARY HOSPITAL HAS TREATED 43 PATIENTS

Thirty seven Were Scarlet Fever and Six Were Diphtheria—Only One Death

A meeting of the Queen Mary Hospital board was held last evening at five o'clock, with Mayor Bradburn and Ald. Duncan present.

The Mayor was appointed chairman pro tem.

Dr. A. W. McPherson presented the following report regarding the hospital for 1911:

To the members of the Queen Mary Hospital Board:

Gentlemen,—I beg to present a short report for the year 1911.

The hospital was opened on March 13, 1911. At first we had about 8 cases, but when all the patients were gathered in from all parts of the town, this number swelled to 15, eight of these being from two families. Our working staff consisted of three nurses and one probationer, a caretaker and his wife, a laundress and one maid.

Since that time the number of patients has never been more than six at one time, and the number of nurses not more than two graduates and one nurse in training; this includes Miss Mowry, the superintendent.

During this time the hospital has treated forty-three patients, thirty-seven scarlet fever and six diphtheria patients, thirty-nine of whom were from the city and four from outside municipalities. There was one death. This patient was from outside and was brought in for operation.

The cost of maintaining an isolation hospital is light. The first year it is naturally higher than we would expect it to be in the future.

The following will give you a definite idea of the cost for 1911:

No. of patients treated...	43
Average number of days...	28.63
Total number of days...	12.31
Total cost...	$3,477.25
Total receipts from patients...	$ 252.30

Respectfuly yours,
A. W. McPHERSON,
M.H.O.

F. BARTLETT APPOINTED ARCHITECT FOR NEW EAST AND WEST WARD SCHOOLS

Special Report of Board of Education Building Committee—School Inspection Was Satisfactory — Communications and Reports Read.

The regular meeting of the Board of Education was held last evening with the following members present, John Crane, chairman; W. H. Hill, Dr. Morrison, F. H. Adams, Vincent Eastwood, B. F. Ackerman, Robert Fair.

The minutes of the last meeting were read and confirmed.

The following communications were read—

From W. G. Morrow, thanking the Board for the honor conferred upon him for their appointing him the Board's representative to the Public Library Board for a term of five years.—Received.

From H. R. H. Kenner, to the effect that F. M. Dela Fosse, librarian had donated to the Collegiate Library, an illustrated history of England in two volumes—Received.

From Captain E. Clarke of Kingston, asking for information as to the number of physical instructors required for the training of public school teachers for the coming year. The department propose to conduct classes, commencing after April 15. Referred to Supervision Committee.

From Mrs. Ryerson Ritchie, thanking the Board for the use of the Collegiate Assembly Hall, for her choral class.—Reveived.

From A. H. Colquhoun, Deputy Minister of Education stating that the inspector had carefully looked into conditions affecting the gymnasium accomodation for the Collegiate. Referred to the Supervision Committee.

The Board seemed to be generally of the opinion that the present gymnasium faculties were fully satisfactory.

From the Deputy Minister of Education giving a detailed report of the condition of the Peterborough Public schools.—Received.

Dr. Morrison presented a special report from the building committee outlining the agreement drawn up by the Board's solicitor, between Architect Bartlett and the Board of Education.

Vincent Eastwood took exception to the engaging of Mr. Bartlett, feeling that the Board should have secured an architect more experienced in school designing. He felt that the Board might have engaged an architect more accustomed by actual observation of the erection of schools in various parts of the country. Mr. Eastwood did not wish the Board to feel that he was speaking to be arbitrary, or that he was belittling the ability of Mr. Bartlett.

The report, however, was received and adopted.

Inspector Mowat reported a very satisfactory condition prevailing at the King Edward school, no epidemics having been experienced there during the year. Sewer connection has also been affected with the school.

Vincent Eastwood, who was not present at the last meeting of the Board, when the new school matters were explained, inquired about the West Ward proceedings and what progress had taken place. Mr. Eastwood did not see any objection particularly to the present locality of the West Ward school as a site for the new school. He thought the property was very convenient and well suited for a school.

Dr Morrison thought that the East Ward school should be dealt with first.

The committee will personally look over the grounds on the suggestion of Robert Fair.

The following reports were presented:

To the Chairman and members of the Board of Education:

Your Finance Committee beg to report and recommend the payment of the following accounts:

Davis-Thompson Co...	$ 20.00
The Peterborough Review... ...	3.37
P. Connal & Son...	3.48
Trebilcock Bros...	54
Alex. Reid...	4.25
E. L. Payne......	16.75
Dennistoun, Peck & Kerr... ...	51.50
Mann Lumber Co...	20.03
Estate of A. McDonald...	4.00
Peterborough Light & Power Company......	20.25
D. Belleghem......	381.74
C. A. J. Duranceau...	10.75
Peterborough Machine Co... ...	3.00
Peterborough Water Commissioners......	59.06
G H Duncan......	4.15
R. Fair & Co...	151.37
Philip Harris & Co., Ltd... ...	31.67

All of which is respectfully submitted.

T. H. ADAMS,
Chairman.

REPORT OF SPECIAL BUILDING COMMITTEE FOR EAST AND WEST WARDS.

To the Chairman and Members of the Board of Education:

Gentlemen.—Your committee beg to report and recommend that the agreement between the Board and Mr. Frederick Bartlett appended hereto, be adopted, and that the chairman and secretary be authorized to sign the same.

Your Committee also recommend that Mr. T. F. Matthews be appointed arbitrator in connection with the expropriation of a portion of the Armour Estate property for a site for the East Ward School.

All of which is respectfully submitted.

M. A. MORRISON.
Chairman.

Moved by V. Eastwood, seconded by B. F. Ackerman, that the payment of the following accounts be confirmed:

Y.M.C.A., use of Gym. for Dec	$100 00
R. Nicholls, acc't per order...	6 00
W. Blackwell, architect's fees.	200 00
Expenses, Deput'n to Lindsay	7 75
H. Edmondson, removing ashes	4 00
Water Commiss'rs to 1st Apl	8 72
F. Bartlett, architect services	50 00
F. Drake, carting ashes...	2 50
R. J. Soden, Text Books, etc...	136 27

MONIES RECEIVED.

Rent, Cedar street house...	$6 50
Gov.Grant, Domestic Science and Manuel training, 1911 ...	922 40
H. R. H. Kenner, fees...	659 00
Gov. Grant, Public School Inspection, 1911...	255 00
City Treas., Grant for Jan...	1,500 00
Text Book Fees...	269 41

The following accounts were ordered to be paid:

Higgins Hardware Co...	$ 21 20
Campbell & Best...	1 30
Peterborough Machine Co... ...	6 00
Higins Hardware Co...	13 75
Mann Lumber Co...	8 54
Peterborough Hardware Co ...	1 98
J. D. Craig...	75
Peterborough Typewriter Co....	2 50
J. E. Haggart...	1 50
P. Connal & Son...	7 56
T. C. Elliott...	8 16
Peterboro Fuel & Cartage Co.	304 86
McClelland & Goodchild	2 47
R. G. Sturgeon	4 80
Water Commissioners...	63 88
Adam Hall...	1 72
China Cement Co...	6 90
Adamson & Dobbin...	4 50
Peterborough Hardware Co......	4 50
Davis, Thompson Co......	32 50
W. P. Hetherington	6 80
Bell Telephone Co...	1 30
McClelland & Goodchilds...	8 42
Bell Telephone Co...	5 00
Kingan Hardware Co...	4 90
Peterborough Light & Power	1 50
Peterboro Fuel & Cartage Co	5 25
Peterborough Examiner...	2 00
Peterboro Light & Power	15 81

SAINT VALENTINE
Paper Table Napkins, new designs, for sale at Review Office. 3d

The Dumble Homestead

This fine property is now cut into lots and is for sale. The Plan may be seen at office of Dumble & Johnston. Private offers will be received. All lots not sold by private sale will be sold by public auction on Tuesday April 2nd, 1912, on the ground at 2 o'clock, p.m.

CANADIAN CLUB

Mr. J. L. Englehart to Give Address To-morrow Night

The executive of the Canadian Club have succeeded in arranging with Mr. J. L. Englehart, Chairman of the Temiscaming and Northern Ontario Railway Commission, to address a meeting of the club to-morrow evening, February 8th, at the Oriental Hotel, at eight o'clock. Mr. Englehart's address will probably be in reference to the northern country, about which he is well qualified to speak in an interesting manner.

MISS HALLIHAN WITH CONCERT CO.

Miss Lavina Hallihan's beautiful soprano voice is being heard in connection with engagements being filled by the MacDowell Concert Company. The company gave a concert in Belleville Monday night and scored a big success. The Belleville Ontario says:

"Miss Lavina Hallihan, soprano, possesses a beautifully rich voice and great entertaining ability. Mr. "Jack" Hayes, ex-Bellevillian, was given a grand reception on his appearance in his home town. His deep beritone voice, showed careful training and thoughtful interpretation of the emotions. Mr. Barnaby Nelson, tenor, was at his own in the rendition of and classic ballads. His stage presence and resonant voice won instant applause. Mr. E. Jules Brazil, as piano soloist, and accompanist, could not be excelled."

Don't forget the concert Tuesday night, Feb. 6th at Conservatory Hall, held by George St. Choir, with the Estelle Grey Concert Company. 2d

$4 From Sunday School

The Children's Aid Society has received a donation of $4.00 from the 6th Line, Otonabee, Sunday School, through its treasurer, Miss Ethel Eason. The gift is highly appreciated by the society.

57th Regiment

The Militia Gazette gives notice of the following:—57th Regiment, Peterborough Rangers — To be Captain, Lieutenant A. G. Carruthers; Vice J. Mills promoted. To be provisional Lieutenants—Sergeants Andrew Ferguson Hagerman and John Armstrong Brightman.

The Peterboro Poultry Association

The Peterborough Poultry Association will hold their annual meeting Thursday night at 8 o'clock in their hall, Simcoe street. The auditors' report will be presented at the election of officers will take place. All members are expected to be present.

JOSEPH KELLY,
Sec.-Treas.

Salmon Arm has just held a successful potato show.

WOMAN'S AUXILIARY IS ORGANIZED

To Assist Work of the Peterboro Health Association

At the meeting of ladies in the Public Library lecture hall, Monday evening, the following officers were elected for the Women's Auxiliary of the Peterboro Health Association.

President—Mrs. Jas. Kendry.
1st Vice-Pres.—Mrs. R. R. Hall.
2nd. Vice-Pres.—Mrs. Walter Stocker.
Sec.-Treas—Mrs. Ro. W. Travers.

The speakers were Mrs. Kendry, Mr. W. H. Moore, K.C. and Dr. Cameron.

Princeton coal retails at $9 a ton in Greenwood, B.C.

Stock of
Ferns and Primroses
to be sold at greatly reduced prices. They must be sold to make room.
Mason's Floral Emporium WATER STREET

WILLIAM J. PITTS
Teacher of Drawing and Painting
Term of 10 weeks (3 lessons per week) for $10.00
Half term of 5 weeks (3 lessons per week) $6.00
Single lessons 50 cents.
Pupil of Ontario School of Art; also of Art Academy of Cincinnati.
548 AYLMER-ST., Peterborough.

HORSE COVERS
Protect your horse and save your harness.
We have COVERS in many different qualities and prices. Order to-day.
J. J. TURNER & SONS,
Tent, Awning and Flag Manufacturers

Amateurs
Headquarters for all supplies for Photographers—Kodaks, Films, etc. Thoroughly up-to-date supplies—just what you need.
Lendrum's Studio
Phone 626 · 170 Charlotte Street
Open Both Day and Evening

DON'T PAY RENT OWN YOUR HOME

YOUR RENT MONEY WILL BUY A HOME ON MY EASY PAYMENT PLAN. COME IN AT ONCE AND DECIDE.

SPRING WILL SOON BE WITH US. NOW IS THE TIME TO MAKE READY. I HAVE A SPECIAL AND PROFITABLE OFFER FOR EVERY BUYER THIS MONTH. CALL FOR FULL PARTICULARS.

T. HURLEY
Corner Stewart and Hunter Sts.

NOTICE
This Should Interest You

We try to be as conservative in our advertising as we are in our judgement.

We try to be as particular about our suggestions as we are with our work.

But when we see so many people, young and old, suffering with severe pains in their head and eyes, and causing themselves so much trouble with the lack of attention to their eyesight, causing eyestrain, etc., we are almost forced to become enthusiastic about our results. If you could only know the amount of suffering a pair of Fowler's well suited and adjusted Glasses, has overcome, you would not allow the attention of your sight to be neglected another day.

Let us examine your eyes, at no cost to you—Isn't that fair? Let us suggest what is best for your eyesight — Isn't that reasonable?

Be reasonable with yourselves, and we will give you the benefit of our experience.

ALL WORK GUARANTEED.

A. A. FOWLER, Phm. B.
EYESIGHT SPECIALIST
with— NUGENT DRUG CO.
386 George St. Peterborough

DOMINION CHINESE CAFE
Modern and up-to-date dining rooms also private dining tables. Drop in and try our special Chinese Dishes—nothing but the best of steaks and chops used. We guarantee the best of satisfaction to strangers and all our patrons.
328 GEORGE STREET
Open from 7 A.M. to 2 A.M. Tom Him, Manager

FRAMING
Bring us your Christmas Pictures now to be framed before they are soiled or spotted.
THE **ROY** STUDIO
140½ Hunter Street

NOTICE!

SEALED TENDERS, endorsed "Tender," will be received by the undersigned up to 11 o'clock a.m. Wednesday, the 14th of this month, for

Bread, Groceries and Meat

for the County House of Refuge for the balance of 1912.

Any tender not necessarily accepted.

HENRY BEAVIS,
Supt. House of Refuge,
Lakefield P.O.

Peterborough, Feb. 3rd, 1912.
By order of Council,
ED. M. ELLIOTT,
Clerk

Our Great Mid-Winter Clearance Sale
—OF—
SHOES, FELTS AND RUBBERS
For Half Their Value

Oh, What A Shoe Chance!

We have attached prices to this High Quality Footwear that will astound you.

These Shoes, Felts and Rubbers have been our best sellers. Nothing the matter with them except we have only a few pairs of a kind left and wish to clear them out to make room for our Spring and Summer Shoes. **Here are a few of our price cuts—**

MEN'S GUN METAL, VICI KID, BLUCHER, BALMORALS, LACED **Invictus Shoes**, G. A. Slater's make. Regular $5.00. Sale price **$3.45**

MEN'S VELOUR CALF, BLUCHER LACED. Goodyear welts, oak tanned soles. Regular $3.50 & $4.00. Sale price......... **$2.45**

MEN'S VELOUR & GUN METAL CALF, BLUCHER LACED. Oak tanned soles, silk stitched. Reg. $3.00 & $3.50. Sale price **$1.98**

WOMEN'S GUN METAL, VICI KID BUTTON. Oak tanned soles. Silk stitched. Regular $3.50 and $4.00. Sale price.......... **$2.45**

WOMEN'S VICI KID, PATENT COLT BUTTON, Goodyear welts. Oak tanned soles, silk stitched. Reg. $4.50 & $5.00. Sale Price **$2.98**

WOMEN'S KID BLUCHER LACED. Warm Fleece-lined. Silk stitched. Regular $1.75 & $2.00. Sale price.................. **$1.19**

FELT HOUSE SLIPPERS

Men's Felt Slippers, felt soles, genuine German felt.	Reg. 75c,	**Sale Price 49c**
Women's Felt Slippers " " "	Reg 60c,	**Sale Price 39c**
Misses' Felt Slippers " " "	Reg. 50c & 60c,	**Sale Price 39c**
Children's Felt Slippers " " "	Reg. 40c,	**Sale Price 24c**

RUBBERS

Men's Rubbers, all sizes. Regular 85c....................	**Sale Price 59c**
Boy's Rubbers, all sizes. Regular 60c	**Sale Price 49c**
Youth's Rubbers, all sizes. Regular 50c	**Sale Price 39c**
Womens Rubbers, all sizes. Regular 60c	**Sale Price 44c**
Misses Rubbers, all sizes. Regular 50c	**Sale Price 39c**
Children's Rubbers, all sizes. Regular 40c..................	**Sale Price 29c**

These Shoes, Felts and Rubbers are our own carefully selected stock. No goods brought in for Sale purposes. Come early as you can save lots of money by doing so.

AT THE QUALITY SHOE STORE—
J. T. STENSON & SONS
364, GEORGE STREET

UNION BANK OF CANADA

Paid-up Capital - - $4,762,000
Total Assets over $57,000,000

Opening in Peterboro'

A Branch of the Union Bank of Canada has been opened at Peterboro. With over 200 Branches in Canada, the Union Bank is particularly well equipped to handle your outside as well as your local banking business. Your account, whether Current or Savings, will be welcomed and will receive careful, courteous attention.

d Peterboro Branch—C. H. PENNEFATHER, Manager.

ALL SAINTS AND CAMPBELLFORD

Trent Valley League Game for To-morrow Night

The All Saints' manager promises a good exhibition of hockey at the Brock street rink to-morrow night, when the Campbellford team will cross sticks with the locals. Both teams have been strengthened and are capable of playing much better hockey than was evidenced by them in their first appearance. The visitors are bringing about three hundred rooters. Art Reynolds, of last season's Junior O.H.A. team, will play point for the Saints'. The team will be as follows;

Goal, Wilson; point, Reynolds; cover, Campbell; rover, Anderson; centre, Rose; wings, McMartin and Elliott. Referee, W. J. Whitty, of Stirling.

Acute Dyspepsia

Restoration of Stomach Power Comes Quickly With the Right Medicine.

"My food seemed to decompose in my stomach," writes Mr. Ralph Clemmons, of Newbridge, P.O. "I had a stomach that failed in some way to perform its work. Digestion seemed more or less arrested and I grew thin, yellow, nervous. The stomach became distended and impeded apparently the action of the heart, for often at night it would do great stunts. At times I would vomit a mucous mass, and at these times my head ached most terribly. A friend, who had been cured of a similar condition, advised me to take Dr. Hamilton's Pills regularly, which I did. The result in my case was simply marvelous. Dr. Hamilton's Pills removed the cause, strengthened the stomach, excited the liver to normal action, the kidneys were released of excessive work. Health soon glowed within me. I can now eat, sleep, and live like a live man."

Be advised—Use Dr. Hamilton's Pills—they are sure to do you good. 25c per box, at all dealers, or The Catarrhozone Co., Kingston, Canada.

Dr. Hamilton's Pills Cure Indigestion Dyspepsia

RINK RATS DEFEAT LOCK WORKS SEVEN

The Rink Rats defeated the Lock Works in a fast game of hockey at Brock street rink last evening by a score of 4—0.

BOOMING THE "AD" CLUB

What can an Ad. Club do in this here town?

The question is being asked and it is deserving of an answer.

Our local merchants and others in Peterborough spend annually for advertising sums of money — good hard cash—varying from a few collars up to hundreds and thousands of dollars.

It is one thing to spend this money to purchase white space in the local newspapers. It is quite another thing to make this expenditure as profitable as it can be made. It is easier for an advertiser to purchase the space than to collect and arrange the proper matter to be in this space, so that it will be seen by the people and cause the people to come and spend their money and afterwards be satisfied with their purchases, think favorably of that advertiser and come back to his store again and again. In which case, and only in this case, can the largest profit result ultimately to the advertiser.

ADVERTISERS ARE BUSY MEN.

Most of the purchasers of advertising space are exceedingly busy men. They often have not time, or think they have not time to afford the proper attention to preparing their advertising "copy." These men foten do not know what constitutes a good advertisement. They do not know how to put one together. Few of course care to admit these facts insofar as they themselves are concerned. They go ahead. They buy their space. Then if results are not satisfactory they place a ban on advertising, which in reality, is the greatest known aid in the world today in assisting distribution and in placing the best goods within our reach at a reasonable price.

EXPENDITURES FOR ADVERTISING.

It is estimated that 600 millions of dollars was spent last year alone in advertising. The merchants of Peterbroough probably spent a sum varying from $20,000 to $30,000, or more.

With these facts before one it is easy to understand why most buyers of advertising space are anxious to learn more about the science and practice of advertising that they may get the most profitable results from this advertising. This is why it is that such a deep interest has developed in the Ad. Club movement, which has spread throughout the cities in the United States, and now is making remarkable advances here in Ontario.

GOING IDEAS OF VALUE.

Any man of progressive ideas and business ability will reach out and accept ideas worth good hard cash to him. Many such ideas are going in the properly conducted Ad. Club. Therefore it is anticipated that no difficulty whatever will be experienced in organizing a going Ad. Club next Tuesday night, when the local men interested in advertising and in writing advertisements, will meet in Hooper's palm parlors at 6.15 p.m. to partake of dinner, and to benefit from ideas that will be going, as thrown out by the prominent member of the Toronto Ad Club who will be present, and others, local men, who will take part in the discussions.

Abbey's Effervescent Salt

A clean stomach and a clear head are the guarantees of Abbey's Salt

25c and 60c bottle. Sold everywhere. 81

AUCTIONEER

R. H. ALFORD

Auctioneer and Valuator

Farm and Real Estate Sales Executed Promptly and Satisfactory

Address Box 33 Lakefield P.O. Phone 87.

EAST CITY

COAL

And Wood Yard

MAIN OFFICE—111 Hunter Street East Phone 96

Allsizes of the best mined Coal deliveredpromptly to all parts of the city. Terms strictly cash.

JANUARY PRICE

Egg........$7.50 ton | Nut......$7.75 ton
Stove......$7.50 ton

Pea or No. 2 Nut........$6.50

FIRST-CLASS HEMLOCK SLABS

WEIR & O'BRIEN

ARCH. WEIR JAMES O'BRIEN

PETES LOST HARD GAME IN TRENTON BY ONE GOAL BUT WIN THE ROUND BY SIX

Crowd of 1,200 Witnessed What They Said Was the Best Contest of the Season — Trenton Scored First, the Puck Sliding in Behind Dwyer; Clancy Evened up for Visitors and Armstrong Unaided Took Winning Tally —Goals Were Bombarded in Vain During the Second Half.

It was two well tired teams that left the ice at Trenton last night, with the score 2-1 in favor of Trenton. In the sixty minutes that the players rushed up and down the large sheet of ice the big crowd of 1,200 fans witnessed a great game of hockey. It was the puck all the time, the eleven penalties being for minor offences only. The count stood 2—1 at half time and remained unchanged to the finish. There were stages in the play when a score appeared certain, but one time the shot was cleverly blocked by the goaltender, while on another occasion the shot would go wide or the man would be stopped at the defence. Men went wild with excitement, and women shrieked; the players sped up and down the rink in combination and individual rushes, but the disc could not be placed in the nets. Towards the end of the first half the teams gave signs of tiring so terrific was the pace, and the dying stages of the second period told the same story.

When it was all over the small following of local fans were indeed happy, and the only regret of the team was that they had not been fortunate in landing another tally, and thus keep their winning record unspotted.

The result made the score for the round 13—7. For the showing of the night the youngsters deserve high praise. They took the ice with the intention of landing first honors, and a couple of more scores were easily earned. That they did not materialize was not on account of erratic play, but it seemed that fate had decreed that there should be no more scoring. Trenton was in the same box. Rosy looking openings and chances to score went amiss. The guardians of the nets, too, played a prominent part. Both Young and Dwyer played a stellar game, blocking as they did some hard shots sent dead on. From long and short range Peterborough had the better of the chances to score, because the puck was worked right to the mouth of the nets, while Trenton did not take the rubber so far. Denison repeatedly rushed from his nets to within a few feet of Young. He looked good to tie up the game in the second half on one of these performances, but his short and swift shot was deftly turned aside by the Trenton goaltender, amidst deafening applause from the home rooters.

The small score was also due to the effective checking of both teams. Time and again a combination or individual play was broken up by back checking, and in this department of the game the Petes displayed superiority.

THE SCORING.

It was Spretnell, the right boards player for Trenton, who drew first blood, and the contribution was somewhat flukey. The game had gone eight minutes when he secured the puck alongside the boards and sent a low shot at Dwyer. Ere it had gone half the distance the disc was sliding on the ice, and, to the amazement of the crowd, it passed on through the space between Dwyer's separated feet, without having touched his stick or either skate. It was enough to cause consternation in the ranks of any team, but the incident had but one effect. Both teams went all the harder, Peterborough to get it back and Trenton to try and add another. But the Petes took the next in twelve minutes, Clancy doing the trick. At this stage his team was one man short, Weir being with the timekeepers. The next few minutes of the game was marked by some plays that made the crowd excited. One of these was a combination play by Weir and Hall, the shot going wide; another was a stop by Dwyer of a shot from Hobe Armstrong, who was four feet out, and had no one to bother him, while another was a rink end rush by Denison and a clever stop by Young.

Six minutes passed before Trenton got their second, and what proved to be the last goal of the game. Hobe grabbed the puck from a mix-up and beating both Denison and Milloy placed the puck behind Dwyer. Following the face off Clancy missed a great chance to even up by shooting just a little over the nets after a lone rush. Hobe Armstrong broke up a three man play as the gong sounded for the rest.

The second half was not so fast, the players tiring at intervals, but the play was more exciting. There were times when a score appeared to be forthcoming, but there was nothing doing.

The stars of the night were the two cover points, Hobe Armstrong, and Fred Denison. Their work was the big feature of the game. The Trenton youth was speedier, but Denison was the better stick handler. It was a treat to see either man as he rushed the rink. The remainder of the players broke even in the honors. Each put forward his best efforts, and after the final gong was heard one team cheered the other and the vanquished congratulated the victors and wished them success in the next round.

The teams were:

TRENTON.
Young.
Lovey.
Armstrong.
Tripp.
McGorman Lambe Spretnell
Kennealley Hall Clancy
Weir.
Denison.
Milloy
Dwyer.
PETERBOROUGH.

Scoring Summary—

First Half.

Trenton—Spretnell... .... 8.00
Peterborough—Clancy... ... . 12.00
Trenton—Armstrong... .... 6.00

Penalties—

First Half.

Peterborough—Weir 2.
Trenton—Tripp 2.

Second Half.

Peterborough—Kennealley, Milloy 2, Clancy.
Trenton—McGowan, Tripp, Spretnell.

PUCKERINGS.

Allan Kinder, of Preston, handled the bell, and gave splendid satisfaction to both camps. He will referee the Cobourg-Peterborough game to-night.

Denison played pretty much the same as he did on Friday night. He rushed often but was unfortunate in his shooting. His passes at the Trenton nets too were much in evidence. Everybody was talking of his work after the game.

No one needs to imagine for one minute that the Petes slowed up, being content to land the round. Every man tried to beat Trenton. Had such a game been played before a Peterborough crowd, the exhibition would never be forgotten.

All the juniors remained over to take a later train for Cobourg to be on hand for to-night's struggle.

Lawson Whitehead, who acted as coach for the Trenton Club, picks Denison as the best player of this season's junior, intermediate or senior O. H. A.

Both teams were dined by the management after the game.

Kenneally robbed Armstrong of a goal when as the Trenton star was five feet from the nets, the local point just managed to hit Armstrong's stick so that his shot was spoiled.

CANADIANS WON BIG FOUR FINAL

By defeating the Rough Riders, the Canadiens won the Big Four hockey championship at the Y.M.C.A. rink yesterday afternoon. The half-time score was 2—0 and at the finish the count stood 10—2. The Canadiens lineup was,—Goal, McWilliams; point, Devons; cover, Thompson; rover, Hamilton, (captain); centre, Head; wings, McKee and Coates. Referee J. J. Thompson.

CENTRALS WON SECOND GAME

Cavanah Scored All Seven Goals for the Winners

The Central school team took another game from the Separate school seven yesterday, when the former won by the score of 7—3, being ahead at the half-time mark 4—1. The Centrals played individual hockey only, Cavanagh taking the puck time after time and slipping through the defence would score a goal. "Professor" scored the seven goals for the winners. Bert Hamilton played a strong defence game for the Central school and figured largely in keeping the score down. Wolff and Galvin played good games all the way through and mixed up in a lot of team work that kept the Central school defense jumping. The teams were;

Centrals.		Separate.
Sharpe	Goal	C. Wolff
Webb	Point	Clancy
Cavanah	Cover	H. Wolff
Boutley	Rover	Corbett
Rutherford	Left	Grady
Hamilton	Right	Ruhterford
Cherrett	Centre	Galvin

Percy Parrington refereed satisfactorily.

MILLER'S TEAM FOR FIRST HONORS

New Glasgow and Moncton Teams Are Now Tied

Halifax, Feb. 6.—The hockey match in Halifax to-night brought victory to the Crescents over the Socials by a score of 8 to 4. The McNamara brothers worked well together in defence and in breaking up the combinations of the Socials.

The victory of New Glasgow at Moncton over the local team there, which was 3 to 2, puts the New Glasgow and Moncton teams in a tie for the Maritime Province championship.

CURLING

Yesterday afternoon produced a new departure in the local curling game when the rinks was the scene of some mixed matches, each of the eight rinks that played being made up of two ladies and two gentlemen. In each case a gentleman skipped, but this was rather through the courtesy of the ladies than any inference that the men are superior curlers. The rinks and scores were;

Miss H. Davidson — Miss Lamont
Dr. Cameron — W. H. Dunsford
Mrs. Grant — Miss N. Davidson
Archie Moore — W. J. Thompson
Skip—10 — Skip—4

Mrs. A. Hall — Miss Sanderson
R. H. Harston — A. Le Hall
Mrs. Travers — Mrs. Goodwill
R. Neill — W. McIlroy
Skip—12 — Skip—7

Miss B. Morrow — Miss Perks
E. C. McLeod — T. Brighaman
Mrs. Matthews — Mrs. Macleod
D. Davidson — W. J. Morrow
Skip—8 — Skip—8

Mrs. Eastwood — Mrs. W. H. Hill
C. N. Brown — J. H. Ferguson
Mrs. Rtichie — Mrs. CCoulthard
Dr. Greer — Dr. Eastwood
Skip—8 — Skip—7

SCHEDULED GAMES.

The scheduled games played off last night in the curling rink resulting in the following scores;—

Rev. Jas. Rollins — W. F. McKnight
W. R. G. Higgins — A. W. Archibald
J. Brightman — R. Cameron
T. Brightman — Dr. Wightman
Skip—11 — Skip—12

J. D. Kingston — J. W. Frith
W. S. Dodds — J. Read
S. D. Hall — F. D. Dela Fosse
W. J. Thompson — R. Harstone
Skip—11 — Skip—8

J. D. Craig — A. Davidson
S. J. Stubbs — J. Wiley
Dr. McCulloch — G. Hill
W. G. Ferguson — G. O. Maitland
Skip—14 — Skip—10

CAMPBELLFORD BEATEN.

Two rinks from Campbellford, who were on their way to Ottawa, played a couple of friendly games with two local rinks last night. Skip Owen, of one of the visiting rinks, was outplayed by Skip Giroux, who came out one shot ahead. The other Campbellford rink skipped by Mr. Smith was defeated by Moore's rink score 8—2. The locals' total lead was 7 shots.

LOCAL JUNIORS DO NOT PLAY IN THIRD ROUND

Toronto, Feb. 7— The following draw was made last night in the third round of the intermediate and junior O.H.A. series—

Friday, Feb. 9—St. Mary's at Paris.

Monday, Feb. 12 — Paris at St. Mary's.

Friday, Feb. 9—Winner Preston-Elmira at winner St. Catharines-Niagara Falls.

Monday, Feb. 12—Winner St. Catharines-Niagara Falls at winner Preston-Elmira.

Midland Markham, Peterboro-Cobourg, Argonauts-Mount Forest, not yet drawn.

JUNIOR

Friday, Feb. 9— Winner Berlin-Seaforth at Woodstock.

Monday, Feb. 12 — Woodstock at winner Berlin-Seaforth.

Friday, Feb. 9—University of Toronto at Orillia.

Monday, Feb. 12—Orillia at University of Toronto.

Friday, Feb. 9—Winner Toronto Canoe Club-Dundalk at winner Oshawa-T. A. A. C.

Monday, Feb. 12—Winner Oshawa-T. A. A. C. at winner Toronto Canoe Club-Dundalk.

Winner Trenton-Peterboro, a bye.

HOCKEY MATCH

Intermediate series, second round—Cobourg vs. Peterboro - Brock Street Rink, Friday night. Game called for 8:15 o'clock. Admission—East side 25c; west side, Ladies 25c Gentlemen 35c; balcony 50c.

BARBER BUNCH WERE DEFEATED

The Railway Rogues defeated the Barber Bunch in a good game of hockey last night at the Brock street rink, the G. T. R. boys doing the trick 5-3. Long and Rose were the stars for the railroaders, and Harper gave them good support. Flannery for the hair-clippers, saved the nets on many occasions. One of the face-scrapers tried to shave Harper with his hockey stick but not being used to doing the stunt on skates, his victim emerged from the operation with a black eye. The teams were—

G. T. R.		Barbers
Palmer	Goal	Smobell
Zealand	Point	Flannery
Long	Cover	Walser
Rose	Rover	Riley
Martin	Left	Frolser
Harper	Right	Edwards
Perkins	Centre	Donoghue

BIG CROWD TO CHEER THE PETES

The indications are that the G.T.R. special to-night will carry a big crowd to Cobourg. The train leaves the station at seven o'clock and will carry the same team that has played and won so far this season.

A Vancouver company took about 17,000,000 pounds of fish in 1911.

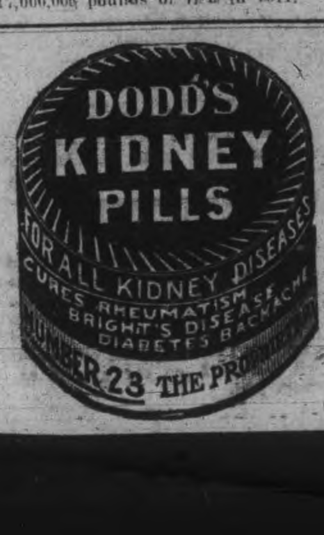

LANG ITEMS

Special Correspondence.

Lang, Feb. 6.—We are pleased to welcome Mr. and Mrs. Kimball and family to the village.

Miss Maud Esson spent a few days at Indian River, the guest of Mr. George Patterson.

Miss Lizzie Pue, of Bensfort, has returned home after visiting her sister, Mrs. Pymott.

Mr. George McKay is visiting his cousin, Mr. Herb. McKay.

Messrs. R. Humphrey and R. Elmhirst started for Peterborough on Monday with a consignment of lumber, but on account of the deep snow were obliged to return.

Mr. and Mrs. Robert Knox entertained a few of the young married people of the neighborhood at progressive euchre on Thursday evening.

Miss Tilley Esson, of Peterborough spent the week-end at her home there.

Mr. Joseph Lancashire called on friends in Lang on Sunday.

A load of young people from the village attended the Foresters "At Home" in Keene last Friday evening.

Some of the young people spent a very pleasant evening on Wednesday at the home of Mr. James Richardson.

Self-made

Judge.

A drunken congressman said to Horace Greely one day; "I am a self-made man."

"Then, sir," replied the philosophical Horace, "the fact relieves the Almighty of a great responsibility."

No Truth In It.

Ottawa, Feb. 7.—The Minister of Railways and Canals, Hon. Frank Cochrane, gave last night an emphatic denial to the story that there would be an item in the supplementary estimates for the beginning of the construction of the Welland Canal. In fact, the question, according to the Minister, has not even been discussed in council, and there is no likelihood that it will be considered at an early date.

TO CURE A COLD IN ONE DAY

Take LAXATIVE BROMO Quinine Tablets Druggists refund money if it fails to cure. E. W. GROVE'S signature is on each box 25c.

There is Only One "Bromo Quinine"

That is Laxative Bromo Quinine

USED THE WORLD OVER TO CURE A COLD IN ONE DAY.

Always remember the full name. Look for this signature on every box. 25c. E. W. Grove

D. L. & W.

SCRANTON COAL

THE BEST ON THE MARKET

Egg and Stove............$7.50 ton
Chestnut....................$7.75 "
No. 2 Nut...................$6.50 "

Wm. SCOTT Co.

Phone No. 264 - - Both Phones

IMITATION is the most sincere form of flattery. That is why some dealers advertise various kinds of Scranton Coal. There is only one genuine—that is the

D.L. & W. SCRANTON

We sell it at the following prices for January

Stove and Egg............$7.50
Chestnut....................$7.75
Pea Coal....................$6.50
Hardwood,.....$6.00 per cord
First-class mixed wood $4.50 per cord.

Cutting and splitting extra.

R. Hicks & Co

248 MURRAY STREET

Lehigh Valley

COAL

Best in the World

January Prices

will be follows—:

Egg and Stove Coal $7.50 per ton
Nut Coal..........$7.75 per
Pea Coal..........$6.50 per ton
Also first-class Hardwood $6.00 per cord. Mixed Wood $4.50

Cutting & splitting extra

— FOR SALE BY —

J. E. A. Fitzgerald

Both Phones 111

Coal Results

¶ We sell the very best quality of hard coal, as good as we know how to buy.

¶ Are you getting results from the coal you are now using? Are you sure it is good? Are you burning it the right way?

¶ There is a deal of difference in how you handle the range or furnace. Our long experience tells us that fact, and we are ready to advise any in doubt as to the best way to make use of coal as fuel.

JANUARY PRICES FOR COAL

Egg and Stove $7.50 per ton
Nut $7.75. No. 2 Nut $6.50 ton

THE PETERBORO FUEL & CARTAGE CO LIMITED

162 Charlotte-St. Telephones—(Bell 261 270, (Machine)—270.
134 Alymer-St. Tel. Bell 302

W.B. NUFORM CORSETS

The best popular-priced Corset made.

Every figure can be becomingly corseted in one of the many attractive W. B. "Nuform" models. They present the figure in graceful lines and erect poise, effecting a decided improvement.

Made of service-giving fabrics—daintily finished and perfect in fit.

Price $1.00 upwards to $5.00 per pair.

Sold at all stores, everywhere.

WEINGARTEN BROS., Makers, 34th St. and Broadway, N. Y.

BARGAINS IN PROPERTY FOR SALE

100 ACRE FARM

four miles from Peterboro, 80 acres under cultivation, balance pasture land and mixed wood, soil clay loam, rolling, few stones good wells, 1½ storey brick house, frame driving shed, small barn. Price.................. **$3,500**

75 ACRE FARM

73 acres under cultivation, balance hardwood timber, soil good sandy loam in high state of cultivation, well fenced, 1½ storey brick house, with furnace, cistren, good well. Frame barn, with good stabling underneath. Farm is located within short distance of school, church, post office and railway station. Price.................. **$6,200**

ONE & A HALF STOREY

Frame House, East City. Parlor, dining room, kitchen, pantry and bedrooms, shed and good frame stable, large lot. May be purchased on easy terms of payment Price......... **$1,200**

2 STOREY AND ATTIC

Frame House, south, good concrete foundation, parlor, dining room, kitchen, pantry, 5 bedrooms, good well. Easy terms of payment. Price.. **$2,000**

2 Choice Building Lots, Engleburn Park, $8.00 per foot.

Building Lots at Byersville, $150.00 per lot. Terms $10.00 cash and $5.00 per month.

FOR RENT—First-class residence, with all modern improvements, centrally located. Rent $22.00 per month

J.T.O'CONNELL & Co.

136 Hunter St. Phone 376

PRESENTATION AT APSLEY

Apsley, Feb. 6—On Thursday, Feb. 1st, the members of the Ladies' Aid Society presented Mrs. Wm. Staples with a handsome berry spoon in a neat satin lined cardboard box, and the following address—

Feb. 1st, 1912.

Dear Mrs. Staples—We, the members of the Ladies' Aid Society have taken this opportunity of expressing our hearty thankfulness for the kindly assistance you gave us with our "Daisy" quilt.

As a slight token of this and our appreciation of your help so willingly given in other ways to our society we ask you to accept this berry spoon.

We hope you may be present at and enjoy many of our meetings in the future. Signed on behalf of the members of the Ladies Aid Society.

Mrs Staples wishes to thank the members of the Ladies' Aid Society for the beautiful present and for their kindly remembrance and thinks it is only our duty whether a member of any society or not, having its foundation for the good of our community, to help see it prosper.

Agitation has been begun at New Westminster for the lighting of the Fraser Rvier.

BEAUTIFUL EYES

are made beautiful by long, silky lashes and well defined, lustrous brows. Eyes, like diamonds, depend on their setting. The beauties of the face are lost is the eye brows are thin and scanty, and the lashes are thing and scanty. Parisian Lash Lustre grows beautiful, soft, silky lashes. It has done so for society women throughout Europe, and it comes here well recommended to do the same for you. Parisian Lash Lustre is not a dye or colorator, but a scientific preparation for beautifying the eye lashes and brows. Our guarantee goes with every box of Pariaian Lash Lustre. A two weeks' treatment will bring beauty to your eyes that you have never before possessed. By mail, prepaid, in opal boxes on receipt of price, fifty cents. B. V. Marion, sole distributor, Bridgeburg, Ont.

ITALY'S ARMY IN TRIPOLI

Is Playing a Waiting Game With The Turks

No Advance Into the Interior for Some Time

London, Feb. 6—The war in Tripoli drags on with news reports few and comparatively far between for these days of telegraph. The Italians are playing a waiting game and are not moved to action by the cry that they cannot advance from their limited area of occupation without suffering a severe setback. They have borrowed a leaf from the book of Kitchener's Khartoum campaign, according to their own statements, and do not intend to take a forward step until there is perfect preparation for overcoming any and all difficulties which in that desert country, are admittedly great.

A correspondent of the Times writing from Tripoli, makes the unqualified statement that the Italians are certain to win and he calls on the worlds of finance and politics to recognize the certainty. He praises the character of the Italian troops, although pointing out their rawness and criticizing some of the features of the campaign.

PLAYING WAITING GAME

"The question of an early move into the interior is one upon which opinion has been sharply divided. The date of such a move, its precise objective, the strength of the column or columns and the decisions arrived at regarding the difficult problem of transport have not yet been made known. When we are acquainted with the views of the Italian authorities upon these points, it will be time enough to make definite prophecies as to probable results. In the meantime the authorities are fully alive to the hardness of the nut which they have to crack, and they are not likely to break their teeth upon it instead of using nutcrackers.

"It appears, however, that some English critics consider the advance impossible, not because of the natural difficulties of the situation, or the problematical blunders of Italian generals, but because of the presumed inability of the Italian soldier to adapt himself to the conditions of colonial warfare. They seem to think that the Italian soldier is not accustomed to hard work or fatigue. Much has already been written regarding his indefatigable labors with the spade and his cheerful steadfastness in the trenches dug by himself. The willingness and endurance he has shown during the last ten weeks have been testified to by every competent observer. But the bare idea of the Italian soldier, not being accustomed to hard work, is in itself ridiculous to anyone who has ever accompanied a batallion of Bersaglieri on a route march, or been with the Alpini or the mountain guns among the snows in Winter, or seen troops training in the Abruzzi. The young workman of North Italy is an incomparable navvy, who works hard and fares hard and sleeps hard all the year round; and the Italian agriculturist is one of the hardest-working and most willing toilers of the world.

"Statements are made that the enthusiasm of the troops has altogether evaporated. To these I can only oppose a blank denial. It is true that the soldiers were puzzled by the long inaction, and that now among the married Reservists you will find men who are beginning to wonder when they will return to their families. There are grumblers in all armies, but there are very few here, and I confess myself surprised at the admirable spirit of the men. They have had to be held in leash, and they have sometimes been held to tight. They have always been willing to do more than their officers would allow them to do.

FAR FROM PERFECT.

"I have no intention of maintaining that the Italian army is a perfect fighting machine. It is very far from being that, and the expeditionary force is still to some extent an army in the making. The soldiers are brave and willing, but they are still on the raw side, though some of the regiments have hardened into first-class troops and the others learn something every day. Some of the leaders seem to lack confidence in their troops and in themselves, and are afraid of the defects of their virtues. It is acutely realized that the disaster of Adowa was largely due to the national eagerness of temperament, and the authorities are determined that there shall be no repetition of the mistakes then made. The determination is wise; but deliberation may be carried too far. At Ain Zara, for instance, it seemed to the observer as though a greater rapidity of movement on the part of the troops on the right would have smashed the Turks instead of merely routing them.

"The Italians know perfectly well that time is on their side; they have adopted their policy of set purpose, and they are not now likely to depart from it. There is little probability of any forward movement other than a reconnaissance in force, until a narrow-gauge railway has been laid as far as Ain Zara. It is more than possible that they will finally decide to advance pari passu with the railway as far as Gharian. If there is any movement at all during the next few weeks, it will most likely come from the Turks, and signs are not wanting to indicate that such movement may be close at hand.

"There are ups and downs and difficulties in all colonial wars; we have proved that ourselves up to the hilt. But Italy cannot fail to carry out her task, and it would save a great deal of trouble if the financial world, as well as the political, were to make up its mind to reorganize the fact."

SPRINGVILLE

Springville, Feb. 6—Mr. and Mrs. J. Hatherly and Miss Hatherly were guests at Mr. W. Tully's on Sunday.

Mr. Ira Robson spent the week end with friends in Port Hope.

Miss K. Cathcart was the guest of of Mr. and Mrs. McBain for the week end.

Miss P. Bowles returned on Monday, after a very pleasant visit with friends at Ebenezer.

Mr. C. Bailey and Miss Payne of Emily, visited at Mr. W. Tully's Sunday.

Miss Lizzie Morrow is visiting friends in Port Hope.

Mr. and Mrs. F. Deyell of Frobisher, Sask., were guests at Mr. J. Cathcart's last Thursday.

Mrs D. Wood returned last week from a visit with friends at Chatham

Miss Hanison of Lamonte, Alberta, is visiting friends at Fairmount and vicinity.

SHE FOUND THE SECRET OF YOUTH

Dodd's Kidney Pills Made Her a New Woman

Mrs. Tremblay, Sixty-one Years of Age Finds a Cure For Headache Sleeplessness and Kidney Troubles in Dodd's Kidney Pills

Allen's Mills, Portneuf Co., Quebec, February 6th, Special. — That years do not make a person old if perfect health is that person's portion is shown in the case of Mrs Eustache Tremblay of this place.

"I am a new woman. Dodd's Kidney Pills did it," Mrs. Tremblay explains. "Yes, I am sixty-one years old. But now that the headaches from which I suffered are gone, my Kidney trouble has disappeared and I can sleep at night, I do not feel my age. Yes, it was Dodd's Kidney Pills and nothing else that took away my pains and aches and made me a new woman."

Perfect health means perpetual youth. And perfect health can only be obtained by keeping the mainspring of health, the Kidneys in order. The one sure way to do this is to use the old reliable Kidney cure, Dodd's Kidney Pills. It never fails.

BURLEIGH NEWS

Special Correspondence.

Burleigh, Feb. 6— Mr. and Mrs Harry Nesbitt and Miss Nellie Nesbitt of Lakehurst, and Mrs. Jenn Wilson of Peterboro were visiting relatives in the neighborhood for a few days.

Mr. C. McFadden was home from the camp on Sunday last.

Miss Mildred Hales of Apsley was the guest of Miss Elma Hales for a few days.

A number of young people of the neighborhood were at a taffy-pull on Friday last, at Mrs. J. Hendley's, where they spent a very pleasant evening.

Mr Bertie McIlmoyl is away to Lakefield for a few days.

Mr Ephrian Bronson spent a few days at his brothers, Mr. Harrison Bronson.

Mr Howard Reid has returned to the camp again.

Mrs N. Wilson spent Sunday with Mrs. J. Kilburn.

CASTORIA

For Infants and Children.

The Kind You Have Always Bought

Bears the Signature of Chas. H. Fletcher.

Sir William at Halifax.

Halifax, Feb. 7.—Sir William Mackenzie and D. B. Hanna were in Halifax yesterday. They arrived on Monday night, accompanied by A. Laird, general manager of the Canadian Bank of Commerce. Sir William was here in connection with the interests of his railways and mines in this province and was in conference all day with the chiefs of those departments and his solicitors. Sir William, Mr. Hanna and Mr. Laird left this morning for Montreal on their private car, attached to the Intercolonial Express.

Ex-Shah Bribed to Leave.

Teheran, Feb. 7.—With the consent of Great Britain and Russia, the Persian Government, through the Russian consul at Astrabad, will inform the ex-Shah, Mohammed Ali Mirza, that it is willing to allow him a pension and grant amnesty to his adherents on condition that he quit Persia without delay.

The Foreign Minister, in an interview, yesterday said: The Government is willing to grant the ex-Shah 50,000 tomans ($100,000) a year.

Nanaimo ratepayers are asked to vote $50,000 for special public school necessities.

This Coffee Pot FREE

Why Dalton's French Drip Coffee is so Wholesome, Delicious and Economical

When you have once tasted Dalton's delicious French Drip Coffee, made in a Dalton's French Drip Coffee Pot, you will never be tempted to drink ordinary boiled Coffee again.

The Coffee berry, or bean, is protected by nature from the insect world by a tough outer shell or husk which contains tannin and other acid, bitter principles which are poisonous to insects and certainly not wholesome to the human system.

Other roasters of Coffee do not remove this bitter husk, and this is why many people find that ordinary Coffee does not agree with them. Not only that, but the usual way of roasting Coffee in cylinders over coke or gas fires, drives off the volatile essences, so essential to aroma and flavor.

Dalton's French Drip Coffee

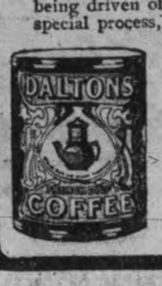

The DALTON way is to throw the Coffee berries against an intensely hot flame. This roasts them in half the time and prevents the volatile essences being driven off. Then the Coffee is cooled by a special process, during which a strong suction air-blast blows off all foreign substances. Next comes the grinding, during which another powerful air-blast removes the poisonous, bitter outer shell. The Coffee contains absolutely no chicory and is packed in sealed tins, which preserve all the delightful flavor.

We make Dalton's French Drip Coffee in two strengths Mild Blend and Strong Blend. You cannot tell however which you will like the best until you try both and that is why we ask you to buy two tins in our special offer.

SPECIAL INTRODUCTORY OFFER

We feel so sure that you will find either Dalton's Mild Blend or Strong Blend French Drip Coffee just the Coffee that you have been looking for that we have authorized your Grocer to give you one of these handsome pots (worth $1.30) absolutely Free with your first purchase of a tin each of Mild and Strong Blend. You buy two tins of our Coffee—one of each blend—at 50c. per tin, to give it a fair trial, and we give you the means of testing it FREE, satisfied that you will use nothing but Dalton's French Drip Coffee thereafter.

25c. and 50c. tins. Never sold in Bulk.

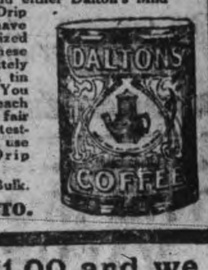

9 DALTON BROS., TORONTO.

If your grocer will not supply you, enclose $1.00 and we will send carriage collect.

GRAND TRUNK RAILWAY SYSTEM

RAILWAY TIME TABLE.

October 1st, 1911

	ARRIVE	DEPART
Lindsay, Orillia Midland, Gravenhurst, North Bay, Stouffville and Toronto ...	11.34 a.m.	8.25 a.m
	9.00 p.m.	5.35 p.m
Port Hope, Toronto, London, Detroit, Chicago and west, Niagara Falls, Buffalo, Cobourg, Montreal and east	8.20 a.m.	11.40 a.m
	12.10 p.m.	8.20 a.m.
	5.30 p.m.	9.05 p.m
Toronto, Lindsay, Stouffville, Uxbridge and Markham...	10.15 p.m.	7.10 a.m
		11.40 a.m
Lindsay Local	8.10 a.m.	9.10 p.m
Hastings, Campbellford, Madoc, Belleville, Kingston, Montreal and east.	8.10 a.m	8.30 a.m
	8.55 p.m	1.40 p.m
Lakefield..........................	8.15 a.m.	7.00 a.m
	5.15 p.m.	12.20 p.m

CANADIAN PACIFIC RAILWAY.

GOING EAST—

11.35 a.m. for Norwood, Havelock, Ottawa, Montreal

7.47 p.m. for Indian River, Norwood, Havelock Tweed.

12.10 a.m., midnight, (Sunday's included) Ottawa, Montreal.

1.01 a.m., midnight, Ottawa, Montreal.

GOING WEST—

5.26 a.m., for Toronto, Hamilton, Brantford, New York Woodstock, London, Chatham, Detroit, Chicago, etc.

5.51 a.m. for North Toronto, West Toronto; connects with above train at West Toronto

7.47 a.m. for Cavanville, Burketon, Myrtle, Lindsay, Toronto.

1.28 p.m. for Toronto, Hamilton, Guelph, Woodstock, London, Chatham, Detroit, Chicago; also Fort William, Winnipeg and all points in Canadian Northwest

TELEGRAPHIC BRIEFS.

The U. S. Senate ratified the international convention for protection of patent rights.

Plans for Toronto's new Technical High School call for the expenditure of nearly a million dollars.

Loyal Orange County Lodge of Toronto donated $600 toward a fund to oppose home rule for Ireland.

Galt men will go to Ottawa to interview Cabinet Ministers regarding an armory and rural mail delivery.

Ernest Brunell, who stole $10,000 from a C.N.R. express car at Regina on Nov. 30, was sentenced to four years.

Hon. G. E. Foster proposes to substitute "Canada" for "Manitoba" as the name applied to wheat grown in the west.

The King and Queen and royal family attended a thanksgiving service in St. Paul's yesterday on their safe return from India.

Hon. Adam Beck, in a conference at Ottawa, urged the establishment of local sanitariums in Ontario to cope with tuberculosis.

The Galt Council will renew the franchise of the Galt, Preston and Hespeler Railway for a consideration of $640 per annum.

Gen. Leonidas Plaza, leader of the Government troops in Ecuador, has pacified the coast provinces of Manabi and Esmeraldas.

A committee from the American Falls will go to Albany to ask the Legislature to appropriate a quarter million dollars for the hundred years' peace celebration in 1915.

Sacred vessels of solid golds and rich ornaments valued at $10,000 were destroyed when the Roman Catholic Church at Iberville was destroyed yesterday. The big church was valued at about $75,000.

Premier Yuan Shi Kai carries the edict in his pocket naming him as high commissioner, with absolute powers, and making him a virtual dictator, says a Pekin despatch to The Daily Telegraph.

Brantford will investigate the local gas company on account of the shortage of gas which is being generally alleged throughout the city. An alderman yesterday charged that there was less gas and greater charges than usual.

Thirty-three indictments, most of them said to be against labor union officials, were returned by the federal grand jury yesterday afternoon as a result of the Government's investigation of the dynamite conspiracy at Indianapolis.

The funeral took place at Barrie yesterday of Miss Louise D. Lee, Barrie's oldest and most widely known school teacher. She had the unique record of having taught the same form in the central school for forty years, and for two years previous in a private school.

Revelstoke now has a prosperous Caledonian Society.

Cook's Cotton Root Compound.

The great Uterine Tonic, and only safe effectual Monthly Regulator on which women can depend. Sold in three degrees of strength—No. 1, $1; No. 2, 10 degrees stronger, $3; No. 3, for special cases, $5 per box. Sold by all druggists, or sent prepaid on receipt of price. Free pamphlet. Address: THE COOK MEDICINE CO., TORONTO, ONT. (formerly Windsor)

Engraved Visiting Cards

If you have a plate and want some cards engraved from your plate, or if you would like to have a plate made give us your order. We have arranged to have all engraving orders done promptly and satisfactory.

CALL AND SEE OUR SAMPLE TYPES.

THE REVIEW

THE ONTARIO CONSOLIDATED MINES, Limited.

AUTHORIZED CAPITAL $850,000.00 PAR VALUE OF SHARES 25c EACH

10 acres in the richest part of Cobalt, the world's most famous Silver Field. 4 acres prospected, showing 6 well defined calcite veins. Shaft 60 feet deep and all necessary buildings on property.

Write for prospectus, maps and special letter.

APPLICATIONS FOR STOCK FILLED IN ORDER OF RECEIPT.

FOR FURTHER PARTICULARS APPLY

MERSON & CO.

Members Standard Stock and Mining Exchange

16 KING ST. WEST, TORONTO, CANADA.

Newcombe Pianos

Comparison with other Pianos only serves to emphasize the quality that makes the NEWCOMBE

Distinctive and Pre-eminent

NEWCOMBE PIANOS Never Suffer by Comparison

LET US SHOW YOU our exclusive method of construction, which is the foundation of that pure quality of tone always found in the NEWCOMBE

You are cordially invited to visit our Warerooms and examine our stock

TAYLOR & WOOD

Dealers in Pianos and Real Estate

390 WATER STREET, PETERBOROUGH

W.B. NUFORM CORSETS

The best popular-priced Corset made.

Every figure can be becomingly corseted in one of the many attractive W. B. Nuform models. They present the figure in graceful lines and erect poise, effecting a decided improvement.

Made of service-giving fabrics—daintily finished and perfect in fit.

Price $1.00 upwards to $5.00 per pair.

Sold at all stores, everywhere.

WEINGARTEN BROS., Makers, 34th St. and Broadway, N. Y.

BARGAINS IN PROPERTY FOR SALE

100 ACRE FARM

four miles from Peterboro, 80 acres under cultivation, balance pasture land and mixed wood, soil clay loam, rolling, few stones good wells, 1½ storey brick house, frame driving shed, small barn. Price.................. **$3,500**

75 ACRE FARM

73 acres under cultivation, balance hardwood timber, soil good sandy loam in high state of cultivation, well fenced, 1½ storey brick house, with furnace, cistren, good well. Frame barn, with good stabling underneath. Farm is located within short distance of school, church, post office and railway station. Price.................. **$6,200**

ONE & A HALF STOREY

Frame House, East City. Parlor, dining room, kitchen, pantry and bedrooms, shed and good frame stable, large lot. May be purchased on easy terms of payment Price.......... **$1,200**

2 STOREY AND ATTIC

Frame House, south, good concrete foundation, parlor, dining room, kitchen, pantry, 5 bedrooms, good well. Easy terms of payment. Price.. **$2,000**

2 Choice Building Lots, Engleburn Park, $8.00 per foot.

Building Lots at Byersville, $150.00 per lot. Terms $10.00 cash and $5.00 per month.

FOR RENT—First-class residence, with all modern improvements, centrally located. Rent $22.00 per month

J. T. O'CONNELL & Co.

136 Hunter St. Phone 376

PRESENTATION AT APSLEY

Apsley, Feb. 5—On Thursday, Feb. 1st, the members of the Ladies' Aid Society presented Mrs. Wm. Staples with a handsome berry spoon in a neat satin lined cardboard box, and the following address—

Feb. 1st, 1912.

Dear Mrs. Staples—We, the members of the Ladies' Aid Society have taken this opportunity of expressing our hearty thankfulness for the kindly assistance you gave us with our "Daisy" quilt.

As a slight token of this and our appreciation of your help so willingly given in other ways to our society we ask you to accept this berry spoon.

We hope you may be present at and enjoy many of our meetings in the future. Signed on behalf of the members of the Ladies Aid Society.

Mrs Staples wishes to thank the members of the Ladies' Aid Society for the beautiful present and for their kindly rememberance and thinks it is only our duty whether a member of any society or not, having its foundation for the good of our community, to help see it prosper.

Agitation has been begun at New Westminster for the lighting of the Fraser River.

BEAUTIFUL EYES

are made beautiful by long, silky lashes and well defined, lustrous brows. Eyes, like diamonds, depend on their setting. The beauties of the face are lost is the eye brows are thin and scanty, and the lashes are thing and scanty. Parisian Lash Lustre grows beautiful, soft, silky lashes. It has done so for society women throughout Europe, and it comes here well recommended to do the same for you. Parisian Lash Lustre is not a dye or colorator, but a scientific preparation for beautifying the eye lashes and brows. Our guarantee goes with every box of Parisian Lash Lustre. A two weeks' treatment will bring beauty to your eyes that you have never before possessed. By mail, prepaid, in opal boxes on receipt of price, fifty cents. B. V. Marion, sole distributor, Bridgeburg, Ont.

ITALY'S ARMY IN TRIPOLI

Is Playing a Waiting Game With The Turks

No Advance Into the Interior for Some Time

London, Feb. 6—The war in Tripoli drags on with news reports few and comparatively far between for these days of telegraph. The Italians are playing a waiting game and are not moved to action by the cry that they cannot advance from their limited area of occupation without suffering a severe setback. They have borrowed a leaf from the book of Kitchener's Khartoum campaign, according to their own statements, and do not intend to take a forward step until there is perfect preparation for overcoming any and all difficulties which, in that desert country, are admittedly great.

A correspondent of the Times writing from Tripoli, makes the unqualified statement that the Italians are certain to win and he calls on the worlds of finance and politics to recognize the certainty. He praises the character of the Italian troops, although pointing out their rawness and criticizing some of the features of the campaign.

PLAYING WAITING GAME

"The question of an early move into the interior is one upon which opinion has been sharply divided. The date of such a move, its precise objective, the strength of the column or columns and the decisions arrived at regarding the difficult problem of transport have not yet been made known. When we are acquainted with the views of the Italian authorities upon these points, it will be time enough to make definite prophecies as to probable results. In the meantime the authorities are fully alive to the hardness of the nut which they have to crack, and they are not likely to break their teeth upon it instead of using nutcrackers.

"It appears, however, that some English critics consider the advance impossible, not because of the natural difficulties of the situation, or the problematical blunders of Italian generals, but because of the presumed inability of the Italian soldier to adapt himself to the conditions of colonial warfare. They seem to think that the Italian soldier is not accustomed to hard work or fatigue. Much has already been written regarding his indefatigable labors with the spade and his cheerful steadfastness in the trenches dug by himself. The willingness and endurance he has shown during the last ten weeks have been testified to by every competent observer. But the bare idea of the Italian soldier, not being accustomed to hard work, is in itself ridiculous to anyone who has ever accompanied a battalion of Bersaglieri on a route march, or been with the Alpini or the mountain guns among the snows in Winter, or seen troops training in the Abruzzi. The young workman of North Italy is an incomparable navvy, who works hard and fares hard and sleeps hard all the year round; and the Italian agriculturist is one of the hardest-working and most willing toilers of the world.

"Statements are made that the enthusiasm of the troops has altogether evaporated. To these I can only oppose a blank denial. It is true that the soldiers were puzzled by the long inaction, and that now among the married Reservists you will find men who are beginning to wonder when they will return to their families. There are grumblers in all armies, but there are very few here, and I confess myself surprised at the admirable spirit of the men. They have had to be held in leash, and they have sometimes been held to tight. They have always been willing to do more than their officers would allow them to do.

FAR FROM PERFECT.

"I have no intention of maintaining that the Italian army is a perfect fighting machine. It is very far from being that, and the expeditionary force is still to some extent an army in the making. The soldiers are brave and willing, but they are still on the raw side, though some of the regiments have hardened into first-class troops and the others learn something every day. Some of the leaders seem to lack confidence in their troops and in themselves, and are afraid of the defects of their virtues. It is acutely realized that the disaster of Adowa was largely due to the national eagerness of temperament, and the authorities are determined that there shall be no repetition of the mistakes then made. The determination is wise; but deliberation may be carried too far. At Ain Zafa, for instance, it seemed to the observer as though a greater rapidity of movement on the part of the troops on the right would have smashed the Turks instead of merely routing them.

"The Italians know perfectly well that time is on their side; they have adopted their policy of set purpose, and they are not now likely to depart from it. There is little probability of any forward movement other than a reconnaissance in force, until a narrow-gauge railway has been laid as far as Ain Zafa. It is more than possible that they will finally decide to advance pari passu with the railway as far as Gharian. If there is any movement at all during the next few weeks, it will most likely come from the Turks, and signs are not wanting to indicate that such movement may be close at hand.

"There are ups and downs and difficulties in all colonial wars; we have proved that ourselves up to the hilt. But Italy cannot fail to carry out her task, and it would save a great deal of trouble if the financial world, as well as the political, were to make up its mind to reorganize the fact."

SPRINGVILLE

Springville, Feb. 6—Mr. and Mrs. J. Hatherly and Miss Hatherly were guests at Mr. W. Tully's on Sunday.

Mr. Ira Robson spent the week end with friends in Port Hope.

Miss K. Cathcart was the guest of of Mr. and Mrs. McBain for the week end.

Miss P. Bowles returned on Monday, after a very pleasant visit with friends at Ebenezer.

Mr. C. Bailey and Miss Payne of Emily, visited at Mr. W. Tully's Sunday.

Miss Lizzie Morrow is visiting friends in Port Hope.

Mr. and Mrs. F. Deyell of Frobisher, Sask., were guests at Mr. J. Cathcart's last Thursday.

Mrs D. Wood returned last week from a visit with friends at Chatham

Miss Hanison of Lamonte, Alberta, is visiting friends at Fairmount and vicinity.

SHE FOUND THE SECRET OF YOUTH

Dodd's Kidney Pills Made Her a New Woman

Mrs. Tremblay, Sixty-one Years of Age Finds a Cure For Headache Sleeplessness and Kidney Troubles in Dodd's Kidney Pills

Allen's Mills, Portneuf Co., Quebec, February 6th. Special. — That years do not make a person old if perfect health is that person's portion is shown in the case of Mrs Eustache Tremblay of this place.

"I am a new woman. Dodd's Kidney Pills did it." Mrs. Tremblay explains. "Yes, I am sixty-one years old. But now that the headaches from which I suffered are gone, my Kidney trouble has disappeared and I can sleep at night, I do not feel my age. Yes, it was Dodd's Kidney Pills and nothing else that took away my pains and aches and made me a new woman."

Perfect health means perpetual youth. And perfect health can only be obtained by keeping the mainspring of health, the Kidneys in order. The one sure way to do this is to use the old reliable Kidney cure, Dodd's Kidney Pills. It never fails.

BURLEIGH NEWS

Special Correspondence.

Burleigh, Feb. 6— Mr. and Mrs Harry Nesbitt and Miss Nellie Nesbitt of Lakehurst, and Mrs. Jenn Wilson of Peterboro were visiting relatives in the neighborhood for a few days.

Mr. C. McFadden was home from the camp on Sunday last.

Miss Mildred Hales of Apsley was the guest of Miss Elma Hales for a few days.

A number of young people of the neighborhood were at a taffy-pull on Friday last, at Mrs. J. Hendley's, where they spent a very pleasant evening

Mr Bertie McIlmoyl is away to Lakefield for a few days.

Mr Ephrian Bronson spent a few days at his brothers, Mr. Harrison Bronson.

Mr Howard Reid has returned to the camp again.

Mrs. N. Wilson spent Sunday with Mrs. J. Kilburn.

CASTORIA

For Infants and Children.

The Kind You Have Always Bought

Bears the Signature of Chas. H. Fletcher.

Sir William at Halifax.

Halifax, Feb. 7.—Sir William Mackenzie and D. B. Hanna were in Halifax yesterday. They arrived on Monday night, accompanied by A. Laird, general manager of the Canadian Bank of Commerce. Sir William was here in connection with the interests of his railways and mines in this province and was in conference all day with the chiefs of those departments and his solicitors. Sir William, Mr. Hanna and Mr. Laird left this morning for Montreal on their private car, attached to the Intercolonial Express.

Ex-Shah Bribed to Leave.

Teheran, Feb. 7.—With the consent of Great Britain and Russia, the Persian Government, through the Russian consul at Astrabad, will inform the ex-Shah, Mohammed Ali Mirza, that it is willing to allow him a pension and grant amnesty to his adherents on condition that he quit Persia without delay.

The Foreign Minister, in an interview, yesterday said: The Government is willing to grant the ex-Shah 50,000 tomans ($100,000) a year.

Nanaimo ratepayers are asked to vote $50,000 for special public school necessities.

This Coffee Pot FREE

Why Dalton's French Drip Coffee is so Wholesome, Delicious and Economical

When you have once tasted Dalton's delicious French Drip Coffee, made in a Dalton's French Drip Coffee Pot, you will never be tempted to drink ordinary boiled Coffee again.

The Coffee berry, or bean, is protected by nature from the insect world by a tough outer shell or husk which contains tannin and other acid, bitter principles which are poisonous to insects and certainly not wholesome to the human system.

Other roasters of Coffee do not remove this bitter husk, and this is why many people find that ordinary Coffee does not agree with them. Not only that, but the usual way of roasting Coffee in cylinders over coke or gas fires, drives off the volatile essences, so essential to aroma and flavor.

Dalton's French Drip Coffee

The DALTON way is to throw the Coffee berries against an intensely hot flame. This roasts them in half the time and prevents the volatile essences being driven off. Then the Coffee is cooled by a special process, during which a strong suction air-blast blows off all foreign substances. Next comes the grinding, during which another powerful air-blast removes the poisonous, bitter outer shell. The Coffee contains absolutely no chicory and is packed in sealed tins, which preserve all the delightful flavor.

We make Dalton's French Drip Coffee in two strengths Mild Blend and Strong Blend. You cannot tell however which you will like the best until you try both and that is why we ask you to buy two tins in our special offer.

SPECIAL INTRODUCTORY OFFER

We feel so sure that you will find either Dalton's Mild Blend or Strong Blend French Drip Coffee just the Coffee that you have been looking for that we have authorized your Grocer to give you one of these handsome pots (worth $1.30) absolutely Free with your first purchase of a tin each of Mild and Strong Blend. You buy two tins of our Coffee—one of each blend—at 50c. per tin, to give it a fair trial, and we give you the means of testing it FREE, satisfied that you will use nothing but Dalton's French Drip Coffee thereafter.

25c. and 50c. tins. Never sold in Bulk.

9 DALTON BROS., TORONTO.

If your grocer will not supply you, enclose $1.00 and we will send carriage collect.

GRAND TRUNK RAILWAY SYSTEM
RAILWAY TIME TABLE.
October 1st, 1911

	ARRIVE	DEPART
Lindsay, Orillia Midland, Gravenhurst, North Bay, Stouffville and Toronto ...	11.34 a.m.	8.25 a.m
	9.00 p.m.	5.35 p.m
Port Hope, Toronto, London, Detroit, Chicago and west, Niagara Falls, Buffalo, Cobourg, Montreal and east	8.20 a.m.	11.40 a.m
	12.10 p.m.	8.20 a.m.
	5.30 p.m.	9.05 p.m
Toronto, Lindsay, Stouffville, Uxbridge and Markham...	10.15 p.m.	7.10 a.m
		11.40 a.m
Lindsay Local	8.10 a.m.	9.10 p.m
Hastings, Campbellford, Madoc, Belleville, Kingston, Montreal and east...........	8.10 a.m	8.30 a.m
	8.55 p.m	1.40 p.m
Lakefield..............	8.15 a.m.	7.00 a.m
	5.15 p.m.	12.20 p.m

CANADIAN PACIFIC RAILWAY.

GOING EAST—

11.35 a.m. for Norwood, Havelock, Ottawa, Montreal
7.47 p.m. for Indian River, Norwood, Havelock Tweed.
12.10 a.m., midnight, (Sunday's included) Ottawa, Montreal,
1.01 a.m., midnight, Ottawa, Montreal.

GOING WEST—

5.26 a.m., for Toronto, Hamilton, Brantford, New York Woodstock, London, Chatham, Detroit, Chicago, etc.
5.51 a.m. for North Toronto, West Toronto; connects with above train at West Toronto
7.47 a.m. for Cavanville, Burketon, Myrtle, Lindsay, Toronto.
1.28 p.m. for Toronto, Hamilton, Guelph, Woodstock, London, Chatham, Detroit, Chicago; also Fort William, Winnipeg and all points in Canadian Northwest

TELEGRAPHIC BRIEFS.

The U. S. Senate ratified the international convention for protection of patent rights.

Plans for Toronto's new Technical High School call for the expenditure of nearly a million dollars.

Loyal Orange County Lodge of Toronto donated $600 toward a fund to oppose home rule for Ireland.

Galt men will go to Ottawa to interview Cabinet Ministers regarding an armory and rural mail delivery.

Ernest Brunell, who stole $10,000 from a C.N.R. express car at Regina on Nov. 30, was sentenced to four years.

Hon. G. E. Foster proposes to substitute "Canada" for "Manitoba" as the name applied to wheat grown in the west.

The King and Queen and royal family attended a thanksgiving service in St. Paul's yesterday on their safe return from India.

Hon. Adam Beck, in a conference at Ottawa, urged the establishment of local sanitariums in Ontario to cope with tuberculosis.

The Galt Council will renew the franchise of the Galt, Preston and Hespeler Railway for a consideration of $640 per annum.

Gen. Leonidas Plaza, leader of the Government troops in Ecuador, has pacified the coast provinces of Manabi and Esmeraldas.

A committee from the American Falls will go to Albany to ask the Legislature to appropriate a quarter million dollars for the hundred years' peace celebration in 1915.

Sacred vessels of solid golds and rich ornaments valued at $10,000 were destroyed when the Roman Catholic Church at Iberville was destroyed yesterday. The big church was valued at about $75,000.

Premier Yuan Shi Kai carries the edict in his pocket naming him as high commissioner, with absolute powers, and making him a virtual dictator, says a Pekin despatch to The Daily Telegraph.

Brantford will investigate the local gas company on account of the shortage of gas which is being generally alleged throughout the city. An alderman yesterday charged that there was less gas and greater charges than usual.

Thirty-three indictments, most of them said to be against labor union officials, were returned by the federal grand jury yesterday afternoon as a result of the Government's investigation of the dynamite conspiracy at Indianapolis.

The funeral took place at Barrie yesterday of Miss Louise D. Lee, Barrie's oldest and most widely known school teacher. She had the unique record of having taught the same form in the central school for forty years, and for two years previous in a private school.

Revelstoke now has a prosperous Caledonian Society.

Cook's Cotton Root Compound.

The great Uterine Tonic, and only safe effectual Monthly Regulator on which women can depend. Sold in three degrees of strength—No. 1, $1; No. 2, 10 degrees stronger, $3; No. 3, for special cases, $5 per box. Sold by all druggists, or sent prepaid on receipt of price. Free pamphlet. Address: THE COOK MEDICINE CO., TORONTO, ONT. (formerly Windsor)

Engraved Visiting Cards

If you have a plate and want some cards engraved from your plate, or if you would like to have a plate made give us your order. We have arranged to have all engraving orders done promptly and satisfactory.

CALL AND SEE OUR SAMPLE TYPES.

THE REVIEW

THE ONTARIO CONSOLIDATED MINES, Limited.

AUTHORIZED CAPITAL $350,000.00 — PAR VALUE OF SHARES 25c EACH

10 acres in the richest part of Cobalt, the world's most famous Silver Field. 4 acres prospected, showing 6 well defined calcite veins. Shaft 60 feet deep and all necessary buildings on property.

Write for prospectus, maps and special letter.

APPLICATIONS FOR STOCK FILLED IN ORDER OF RECEIPT.

FOR FURTHER PARTICULARS APPLY

MERSON & CO.

Members Standard Stock and Mining Exchange
16 KING ST. WEST, TORONTO, CANADA.

Newcombe Pianos

Comparison with other Pianos only serves to emphasize the quality that makes the NEWCOMBE

Distinctive and Pre-eminent

NEWCOMBE PIANOS Never Suffer by Comparison

LET US SHOW YOU our exclusive method of construction, which is the foundation of that pure quality of tone always found in the NEWCOMBE

You are cordially invited to visit our Warerooms and examine our stock

TAYLOR & WOOD

Dealers in Pianos and Real Estate

390 WATER STREET, PETERBOROUGH

W.B. NUFORM CORSETS

The best popular-priced Corset made.

Every figure can be becomingly corseted in one of the many attractive W. B. Nuform models. They present the figure in graceful lines and erect poise, effecting a decided improvement.

Made of service-giving fabrics—daintily finished and perfect in fit.

Price $1.00 upwards to $5.00 per pair.

Sold at all stores, everywhere.

WEINGARTEN BROS., Makers, 34th St. and Broadway, N. Y.

BARGAINS IN PROPERTY FOR SALE

100 ACRE FARM

four miles from Peterboro, 80 acres under cultivation, balance pasture land and mixed wood, soil clay loam, rolling, few stones good wells, 1½ storey brick house, frame driving shed, small barn. Price.................... **$3,500**

75 ACRE FARM

73 acres under cultivation, balance hardwood timber, soil good sandy loam in high state of cultivation, well fenced, 1½ storey brick house, with furnace, cistren, good well. Frame barn, with good stabling underneath. Farm is located within short distance of school, church, post office and railway station. Price **$6,200**

ONE & A HALF STOREY

Frame House, East City. Parlor, dining room, kitchen, pantry and bedrooms, shed and good frame stable, large lot. May be purchased on easy terms of payment Price **$1,200**

2 STOREY AND ATTIC

Frame House, south, good concrete foundation, parlor, dining room, kitchen, pantry, 5 bedrooms, good well. Easy terms of payment. Price.. **$2,000**

2 Choice Building Lots, Engleburn Park, $8.00 per foot.

Building Lots at Byersville, $150.00 per lot, Terms $10.00 cash and $5.00 per month.

FOR RENT—First-class residence, with all modern improvements, centrally located. Rent $22.00 per month

J.T.O'CONNELL & Co.

136 Hunter St. Phone 376

PRESENTATION AT APSLEY

Apsley, Feb. 5—On Thursday, Feb. 1st, the members of the Ladies' Aid Society presented Mrs. Wm. Staples with a handsome berry spoon in a neat satin lined cardboard box, and the following address—

Feb. 1st, 1912.

Dear Mrs. Staples—We, the members of the Ladies' Aid Society have taken this opportunity of expressing our hearty thankfulness for the kindly assistance you gave us with our "Daisy" quilt.

As a slight token of this and our appreciation of your help so willingly given in other ways to our society we ask you to accept this berry spoon.

We hope you may be present at and enjoy many of our meetings in the future. Signed on behalf of the members of the Ladies Aid Society.

Mrs Staples wishes to thank the members of the Ladies' Aid Society for the beautiful present and for their kindly rememberance and thinks it is only our duty whether a member of any society or not, having its foundation for the good of our community, to help see it prosper.

Agitation has been begun at New Westminster for the lighting of the Fraser Rvier.

BEAUTIFUL EYES

are made beautiful by long, silky lashes and well defined, lustrous brows. Eyes, like diamonds, depend on their setting. The beauties of the face are lost is the eye brows are thin and scanty, and the lashes are thing and scanty. Parisian Lash Lustre grows beautiful, soft, silky lashes. It has done so for society women throughout Europe, and it comes here well recommended to do the same for you. Parisian Lash Lustre is not a dye or colorator, but a scientific preparation for beautifying the eye lashes and brows. Our guarantee goes with every box of Parisian Lash Lustre. A two weeks' treatment will bring beauty to your eyes that you have never before possessed. By mail, prepaid, in opal boxes on receipt of price, fifty cents. B. V. Marion, sole distributor, Bridgeburg, Ont.

ITALY'S ARMY IN TRIPOLI

Is Playing a Waiting Game With The Turks

No Advance Into the Interior for Some Time

London, Feb. 7—The war in Tripoli drags on with news reports few and comparatively far between for these days of telegraph. The Italians are playing a waiting game and are not moved to action by the cry that they cannot advance from their limited area of occupation without suffering a severe setback. They have borrowed a leaf from the book of Kitchener's Khartoum campaign, according to their own statements, and do not intend to take a forward step until there is perfect preparation for overcoming any and all difficulties which, in that desert country, are admittedly great.

A correspondent of the Times writing from Tripoli makes the unqualified statement that the Italians are certain to win and he calls on the worlds of finance and politics to recognize the certainty. He praises the character of the Italian troops, although pointing out their rawness and criticizing some of the features of the campaign.

PLAYING WAITING GAME

"The question of an early move into the interior is one upon which opinion has been sharply divided. The date of such a move, its precise objective, the strength of the column or columns and the decisions arrived at regarding the difficult problem of transport have not yet been made known. When we are acquainted with the views of the Italian authorities upon these points, it will be time enough to make definite prophecies as to probable results. In the meantime the authorities are fully alive to the hardness of the nut which they have to crack, and they are not likely to break their teeth upon it instead of using nutcrackers.

"It appears, however, that some English critics consider the advance impossible, not because of the natural difficulties of the situation, or the problematical blunders of Italian generals, but because of the presumed inability of the Italian soldier to adapt himself to the conditions of colonial warfare. They seem to think that the Italian soldier is not accustomed to hard work or fatigue. Much has already been written regarding his indefatigable labors with the spade and his cheerful steadfastness in the trenches dug by himself. The willingness and endurance he has shown during the last ten weeks have been testified to by every competent observer. But the bare idea of the Italian soldier, not being accustomed to hard work, is in itself ridiculous to anyone who has ever accompanied a batallion of Bersaglieri on a route march, or been with the Alpini or the mountain guns among the snows in Winter, or seen troops training in the Abruzzi. The young workman of North Italy is an incomparable navvy, who works hard and fares hard and sleeps hard all the year round; and the Italian agriculturist is one of the hardest-working and most willing toilers of the world.

"Statements are made that the enthusiasm of the troops has altogether evaporated. To these I can only oppose a blank denial. It is true that the soldiers were puzzled by the long inaction, and that now among the married Reservists you will find men who are beginning to wonder when they will return to their families. There are grumblers in all armies, but there are very few here, and I confess myself surprised at the admirable spirit of the men. They have had to be held in leash, and they have sometimes been held to tight. They have always been willing to do more than their officers would allow them to do.

FAR FROM PERFECT.

"I have no intention of maintaining that the Italian army is a perfect fighting machine. It is very far from being that, and the expeditionary force is still to some extent an army in the making. The soldiers are brave and willing, but they are still on the raw side, though some of the regiments have hardened into first-class troops and the others learn something every day. Some of the leaders seem to lack confidence in their troops and in themselves, and are afraid of the defects of their virtues. It is acutely realized that the disaster of Adowa was largely due to the national eagerness of temperament, and the authorities are determined that there shall be no repetition of the mistakes then made. The determination is wise; but deliberation may be carried too far. At Ain Zara, for instance, it seemed to the observer as though a greater rapidity of movement on the part of the troops on the right would have smashed the Turks instead of merely routing them.

"The Italians know perfectly well that time is on their side; they have adopted their policy of set purpose, and they are not now likely to depart from it. There is little probability of any forward movement other than a reconnaissance in force, until a narrow-gauge railway has been laid as far as Ain Zara. It is more than possible that they will finally decide to advance pari passu with the railway as far as Gharian. If there is any movement at all during the next few weeks, it will most likely come from the Turks, and signs are not wanting to indicate that such movement may be close at hand.

"There are ups and downs and difficulties in all colonial wars; we have proved that ourselves up to the hilt. But Italy cannot fail to carry out her task, and it would save a great deal of trouble if the financial world, as well as the political, were to make up its mind to reorganize the fact."

SPRINGVILLE

Springville, Feb. 6—Mr. and Mrs. J. Hatherly and Miss Hatherly were guests at Mr. W. Tully's on Sunday.

Mr. Ira Robson spent the week end with friends in Port Hope.

Miss K. Cathcart was the guest of of Mr. and Mrs. McBain for the week end.

Miss P. Bowles returned on Monday, after a very pleasant visit with friends at Ebenezer.

Mr. C. Bailey and Miss Payne of Emily, visited at Mr. W. Tully's Sunday.

Miss Lizzie Morrow is visiting friends in Port Hope.

Mr. and Mrs. F. Deyell of Frobisher, Sask., were guests at Mr. J. Cathcart's last Thursday.

Mrs D. Wood returned last week from a visit with friends at Chatham

Miss Harrison of Lamonte, Alberta, is visiting friends at Fairmount and vicinity.

SHE FOUND THE SECRET OF YOUTH

Dodd's Kidney Pills Made Her a New Woman

Mrs. Tremblay, Sixty-one Years of Age Finds a Cure For Headache Sleeplessness and Kidney Troubles in Dodd's Kidney Pills

Allen's Mills, Portneuf Co., Quebec, February 6th, Special. — That years do not make a person old if perfect health is that person's portion is shown in the case of Mrs. Eustache Tremblay of this place.

"I am a new woman. Dodd's Kidney Pills did it," Mrs. Tremblay explains. "Yes, I am sixty-one years old. But now that the headaches from which I suffered are gone, my Kidney trouble has disappeared and I can sleep at night. I do not feel my age. Yes, it was Dodd's Kidney Pills and nothing else that took away my pains and aches and made me a new woman."

Perfect health means perpetual youth. And perfect health can only be obtained by keeping the mainspring of health, the Kidneys in order. The one sure way to do this is to use the old reliable Kidney cure, Dodd's Kidney Pills. It never fails.

BURLEIGH NEWS

Special Correspondence.

Burleigh, Feb. 5— Mr. and Mrs Harry Nesbitt and Miss Nellie Nesbitt of Lakehurst, and Mrs. John Wilson of Peterboro were visiting relatives in the neighborhood for a few days.

Mr. C. McFadden was home from the camp on Sunday last.

Miss Mildred Hales of Apsley was the guest of Miss Elma Hales for a few days.

A number of young people of the neighborhood were at a taffy-pull on Friday last, at Mrs. J. Hendley's, where they spent a very pleasant evening.

Mr Bertie Mellmoyl is away to Lakefield for a few days.

Mr Ephriam Bronson spent a few days at his brothers, Mr. Harrison Bronson.

Mr Howard Reid has returned to the camp again.

Mrs N. Wilson spent Sunday with Mrs. J. Kilburn.

CASTORIA

For Infants and Children.

The Kind You Have Always Bought

Bears the Signature of Chas. H. Fletcher.

Sir William at Halifax.

Halifax, Feb. 7.—Sir William Mackenzie and D. B. Hanna were in Halifax yesterday. They arrived on Monday night, accompanied by A. Laird, general manager of the Canadian Bank of Commerce. Sir William was here in connection with the interests of his railways and mines in this province and was in conference all day with the chiefs of those departments and his solicitors. Sir William, Mr. Hanna and Mr. Laird left this morning for Montreal on their private car, attached to the Intercolonial Express.

Ex-Shah Bribed to Leave.

Teheran, Feb. 7.—With the consent of Great Britain and Russia, the Persian Government, through the Russian consul at Astrabad, will inform the ex-Shah, Mohammed Ali Mirza, that it is willing to allow him a pension and grant amnesty to his adherents on condition that he quit Persia without delay.

The Foreign Minister, in an interview, yesterday said: The Government is willing to grant the ex-Shah 50,000 tomans ($100,000) a year.

Nanaimo ratepayers are asked to vote $50,000 for special public school necessities.

This Coffee Pot FREE

Why Dalton's French Drip Coffee is so Wholesome, Delicious and Economical

When you have once tasted Dalton's delicious French Drip Coffee, made in a Dalton's French Drip Coffee Pot, you will never be tempted to drink ordinary boiled Coffee again.

The Coffee berry, or bean, is protected by nature from the insect world by a tough outer shell or husk which contains tannin and other acid, bitter principles which are poisonous to insects and certainly not wholesome to the human system.

Other roasters of Coffee do not remove this bitter husk, and this is why many people find that ordinary Coffee does not agree with them. Not only that, but the usual way of roasting Coffee in cylinders over coke or gas fires, drives off the volatile essences, so essential to aroma and flavor.

Dalton's French Drip Coffee

The DALTON way is to throw the Coffee berries against an intensely hot flame. This roasts them in half the time and prevents the volatile essences being driven off. Then the Coffee is cooled by a special process, during which a strong suction air-blast blows off all foreign substances. Next comes the grinding, during which another powerful air-blast removes the poisonous, bitter outer shell. The Coffee contains absolutely no chicory and is packed in sealed tins, which preserve all the delightful flavor.

We make Dalton's French Drip Coffee in two strengths Mild Blend and Strong Blend. You cannot tell however which you will like the best until you try both and that is why we ask you to buy two tins in our special offer.

SPECIAL INTRODUCTORY OFFER

We feel so sure that you will find either Dalton's Mild Blend or Strong Blend French Drip Coffee just the Coffee that you have been looking for that we have authorized your Grocer to give you one of these handsome pots (worth $1.30) absolutely Free with your first purchase of a tin each of Mild and Strong Blend. You buy two tins of our Coffee—one of each blend—at 50c. per tin, to give it a fair trial, and we give you the means of testing it FREE, satisfied that you will use nothing but Dalton's French Drip Coffee thereafter.

25c. and 50c. tins. Never sold in Bulk.

9 DALTON BROS., TORONTO.

If your grocer will not supply you, enclose $1.00 and we will send carriage collect.

GRAND TRUNK RAILWAY SYSTEM

RAILWAY TIME TABLE.

October 1st, 1911

	ARRIVE	DEPART
Lindsay, Orillia Midland, Gravenhurst, North Bay, Stouffville and Toronto ...	11.34 a.m. 9.00 p.m.	8.25 a.m. 5.35 p.m
Port Hope, Toronto, London, Detroit, Chicago and west, Niagara Falls, Buffalo, Cobourg, Montreal and east	8.20 a.m. 12.10 p.m. 5.30 p.m.	11.40 a.m 8.20 a.m. 9.05 p.m
Toronto, Lindsay, Stouville, Uxbridge and Markham...	10.15 p.m.	7.10 a.m 11.40 a.m
Lindsay Local	8.10 a.m.	9.10 p.m
Hastings, Campbellford, Madoc, Belleville, Kingston, Montreal and east..........	8.10 a.m 8.55 p.m	8.30 a.m 1.40 p.m
Lakefield....................	8.15 a.m. 5.15 p.m.	7.00 a.m 12.20 p.m

CANADIAN PACIFIC RAILWAY.

GOING EAST—

11.35 a.m. for Norwood, Havelock, Ottawa, Montreal

7.47 p.m. for Indian River, Norwood, Havelock Tweed.

12.10 a.m., midnight, (Sunday's included) Ottawa, Montreal,

1.01 a.m., midnight, Ottawa, Montreal.

GOING WEST—

5.26 a.m., for Toronto, Hamilton, Brantford, New York Woodstock, London, Chatham, Detroit, Chicago, etc.

5.51 a.m, for North Toronto, West Toronto; connects with above train at West Toronto

7.47 a.m. for Cavanville, Burketon, Myrtle, Lindsay, Toronto.

1.28 p.m. for Toronto, Hamilton, Guelph, Woodstock, London, Chatham, Detroit, Chicago; also Fort William, Winnipeg and all points in Canadian Northwest

TELEGRAPHIC BRIEFS.

The U. S. Senate ratified the international convention for protection of patent rights.

Plans for Toronto's new Technical High School call for the expenditure of nearly a million dollars.

Loyal Orange County Lodge of Toronto donated $600 toward a fund to oppose home rule for Ireland.

Galt men will go to Ottawa to interview Cabinet Ministers regarding an armory and rural mail delivery.

Ernest Brunell, who stole $10,000 from a C.N.R. express car at Regina on Nov. 30, was sentenced to four years.

Hon. G. E. Foster proposes to substitute "Canada" for "Manitoba" as the name applied to wheat grown in the west.

The King and Queen and royal family attended a thanksgiving service in St. Paul's yesterday on their safe return from India.

Hon. Adam Beck, in a conference at Ottawa, urged the establishment of local sanitariums in Ontario to cope with tuberculosis.

The Galt Council will renew the franchise of the Galt, Preston and Hespeler Railway for a consideration of $640 per annum.

Gen. Leonidas Plaza, leader of the Government troops in Ecuador, has pacified the coast provinces of Manabi and Esmeraldas.

A committee from the American Falls will go to Albany to ask the Legislature to appropriate a quarter million dollars for the hundred years' peace celebration in 1915.

Sacred vessels of solid golds and rich ornaments valued at $10,000 were destroyed when the Roman Catholic Church at Iberville was destroyed yesterday. The big church was valued at about $75,000.

Premier Yuan Shi Kai carries the edict in his pocket naming him as high commissioner, with absolute powers, and making him a virtual dictator, says a Pekin despatch to The Daily Telegraph.

Brantford will investigate the local gas company on account of the shortage of gas which is being generally alleged throughout the city. An alderman yesterday charged that there was less gas and greater charges than usual.

Thirty-three indictments, most of them said to be against labor union officials, were returned by the federal grand jury yesterday afternoon as a result of the Government's investigation of the dynamite conspiracy at Indianapolis.

The funeral took place at Barrie yesterday of Miss Louise D. Lee, Barrie's oldest and most widely known school teacher. She had the unique record of having taught the same form in the central school for forty years, and for two years previous in a private school.

Revelstoke now has a prosperous Caledonian Society.

Cook's Cotton Root Compound.

The great Uterine Tonic, and only safe effectual Monthly Regulator on which women can depend. Sold in three degrees of strength—No. 1, $1; No. 2, 10 degrees stronger, $3; No. 3, for special cases, $5 per box. Sold by all druggists, or sent prepaid on receipt of price. Free pamphlet. Address: THE COOK MEDICINE CO., TORONTO, ONT. (formerly Windsor)

Engraved Visiting Cards

If you have a plate and want some cards engraved from your plate, or if you would like to have a plate give us your order. We have arranged to have all engraving orders done promptly and satisfactory.

CALL AND SEE OUR SAMPLE TYPES.

THE REVIEW

THE ONTARIO CONSOLIDATED MINES, Limited.

AUTHORIZED CAPITAL $350,000.00 — PAR VALUE OF SHARES 25c EACH

10 acres in the richest part of Cobalt, the world's most famous Silver Field. 4 acres prospected, showing 6 well defined calcite veins. Shaft 60 feet deep and all necessary buildings on property.

Write for prospectus, maps and special letter.

APPLICATIONS FOR STOCK FILLED IN ORDER OF RECEIPT.

For Further Particulars Apply

MERSON & CO.

Members Standard Stock and Mining Exchange

16 KING ST. WEST, TORONTO, CANADA.

Newcombe Pianos

Comparison with other Pianos only serves to emphasize the quality that makes the NEWCOMBE

Distinctive and Pre-eminent

NEWCOMBE PIANOS Never Suffer by Comparison

LET US SHOW YOU our exclusive method of construction, which is the foundation of that pure quality of tone always found in the NEWCOMBE

You are cordially invited to visit our Waterooms and examine our stock

TAYLOR & WOOD

Dealers in Pianos and Real Estate

390 WATER STREET, PETERBOROUGH

Give These Offerings Careful Consideration - They're Worth While

$1 25 and 1.50 C. & B. CORSETS 75c

35 pair odd C. & B. Corsets, nearly all sizes, formerly $1.25 and $1.50. Sale price........ **75c**

8.50 TWEED CAPES & COATS $2.00

About a dozen Grey & Black Tweed Capes and Coats, sold regularly for $8.50. To clear...... **$2.00**

35c LADIES' GLOVES 20c

15 dozen Ladies' Chamoisuede Gloves, light & dark colors and all sizes. Regular price of these was 35c. To clear at **20c**

35c LADIES' HOSE 25c

A large quantity of Two in One Ribbed Wool Hose, best quality in tan and black, and all sizes. Regular price 35c. Sale price........ **25c**

75c VICTOR SHEETS 59c

We are overstocked in **Victor Hemmed Sheets.** These are unequalled for wear and are made all ready for use. Regular price 75c. To clear at........ **59c**

35c SERPENTINE CREPES 20c

300 yards of best quality Serpentine Crepes, light and dark colorings and good patterns. Former price 35c. To clear at **20c**

15c MADAPOLAM CLOTH 12½c

18 pieces of superfine Underwear Cotton, which must be cleared out. This is an extra fine quality and sold formerly at 15c. Sale price **12½c**

5c and 8c SWISS LACE 2c

We are placing on sale **Several Thousand Yards of Swiss Lace,** all widths and best quality. These will be displayed in the window. Regular price 5c & 8c. Sale price, yard **2c**

6.00 LACE CURTAINS $3.98

9 designs in best quality **Cable Cord Lace Curtains,** plain and small figured centre, with scroll border and of excellent material. Regular $5.00 and $6.00 for ... **$3.98**

COLORED CURTAIN MADRAS

1,000 yards Colored Curtain Madras, from 42″ to 50″ wide, Oriental floral and scroll designs, 55c for **39c**, 65c for **42c**, 75c for **50c**, and $1.10 & $1.35 for per yd. **80c**

WATCH WINDOWS DAILY

NO GOODS EXCHANGED OR ON APPROVAL

ROBERT FAIR & Co., Limited

SAME COURTESY AS BEFORE TO OPEN ACCOUNT CUSTOMERS

THE MOST WONDERFUL VALUES ON RECORD

—AT—

ROUTLEY'S

We give our customers better goods for the same money, or the same goods for less money, than elsewhere. Here's a list of small wares which we are clearing out.

SUNDRIES:

150 Bottles Vaseline, 2 bottles for........ 5c
200 Nail Scrubbs, each 2c
300 Cakes Castile Soap, cake........ 2c
35 Bottles Machine Oil, each........ 4c
850 Papers Pins, assorted sizes on sheet, per paper........ 2c
190 Steel Thimbles, each........ 2c
300 Papers Needles, each 2c
600 Sewing Machine Needles........ 2c
355 Dozen Safety Pins, per dozen........ 3c
180 Bunches Hair Curlers, per dozen 2c
65 Tweezers and Ear Cleaners, combined... 3c
310 Can't Break 'Em Combs........ 8c
1280 Bottles Black, Red or Violet Ink, per bottle........ 3c
30 doz Tin-plated Table or Desert Spoons, 2 for 5c
60 dozen Spoons, 2 for 3c
105 Packages Prosperity Powder, for cleaning, never sold less than 10c, for........ 5c
Shelf Paper, any color, per dozen........ 4c
Finest Linen Note Paper and Envelopes, 24 sheets of paper and 25 envelopes, all for 12c
50 gross Rubber Tip Lead Pencils, per doz. 9c
500 Writing Pads, linen 80 pg., each........ 5c
6 only complete edition of Shakespeare, regular $1.00, clearing at 15c
857 Views of Peterboro Post Cards, churches and hospitals, 6 cards for 3c
50 Coronet Hair Nets... 3c
162 Packages Brass Chair Nails or Steel Carpet Tacks........ 3c
637 China Gold Band Egg Cups 2c
190 Dozen Cups and Saucers, per pair 5c
135 Doz. White or Colored Tea Plates, each 3c
90 Brass Extension Curtain Rods, with ends and brackets, each........ 5c

WALL PAPER

Landlords, now is your time.
3,000 Rolls Wall Paper, regular 10c for 5c
680 Rolls Wall Paper, regular 50c for... 25c
950 Rolls Wall Paper, regular 20c for .. 10c
460 Rolls Wall Paper, regular $1.00 for 50c

We have enough of any one color to paper four ordinary rooms. The bargain embraces 58 patterns suitable for any room in your house. We can send you a man to hang the paper without any bother to you

Don't forget our China sale now going on. Many are taking advantage of these sales. So should you.

Toronto 262-4 Queen W. **C. B. Routley's** Peterboro 379 George Street

Proposed Preference Condemned

By Well Known Liberal Farmer, Reeve of Galway

KINMOUNT, FEB. 3, 1912

J. H. BURNHAM, M.P., OTTAWA:—

Dear Sir,—I noticed in The Review that you are asking the farmers to give you their opinion in regard to preferential reciprocity with Australasia.

I agree with your opinion in the matter that it will, I believe, be ruinous especially to the beef and dairy interests here. Prices may seem high this winter for meat and dairy products, but I don't think they will be as high every winter, and the farmer requires a good price, owing to high wages, to hold his own.

Thanking you for your interest in the farmers' behalf, I am, yours truly,

HENRY COBEN,
West Peterboro.

REV. T. F. MANSELL ACCEPTS INVITATION OF THE CHARLOTTE STREET BOARD

The recording steward of Charlotte Street Methodist Church is in receipt of a communication from the Rev. T. F. Mansell, of Brantford, containing his acceptance of the invitation of the Charlotte Street Board to become pastor of the church.

The acceptance is, of course, subject to the action of the Stationing Committee of Conference. Rev. T. F. Mansell has for four years been pastor of Brant Avenue Church in Brantford. He has never had a charge in the Bay of Quinte Conference, his work having been in the Montreal and Hamilton Conferences.

Conference meets the first week in June, and the change of pastors takes place about the last week of that month. With all arrangements being satisfactory, Rev. Mr. Mansell should be in Peterborough the early part of July.

Rev. G. W. Henderson goes to Welland Avenue Methodist Church, St. Catharines.

Death to Dandruff Germs Life to All Hair

No More Dandruff, Falling Hair, Scalp Itch, Bald Heads or Dull Faded Hair.

This is a free country. Its your right, your privilege to use any hair tonic your desire.

But why continue to use a hair tonic that doesn't do what it should do, kill the germs and banish all dandruff and hair troubles?

If you have dandruff, if your hair is getting thin and falling out, if your scalp itches and your hair isn't bright and lustrous, bear in mind this fact, that PARISIAN SAGE, now sold all over America, is guaranteed by Wm. Madill to give the limit of satisfaction if used for any of the above hair or scalp troubles, or money back.

PARISIAN SAGE is the most delightful and refreshing hair dressing for men, women and children, and is particularly in demand by refined women, who desire to increase their beauty by acquiring an abundance of fascinating hair, full of life and lustre.

A large bottle of PARISIAN SAGE costs but 50 cents at Wm. Madill's and druggists everywhere. The girl with the Auburn hair is on every carton and bottle.

WHO'S COMING AND GOING

Mrs. Scott, 512 Weller street, will receive Friday afternoon from 4 to 6 o'clock.

Mrs F. P. McNulty, Hunter street will not receive to-morrow, Thursday afternoon.

Mrs Donald Potter, 376 Stewart street, will not receive Thursday afternoon.

Mrs. J. H. Miller, 360 Brock street will not receive to-morrow afternoon nor again this month.

WEST PETERBORO COUNTY ORANGE LODGE OFFICERS

Preparations Under Way For Annual Celebration in This City

The West Peterborough County Orange Lodge held their annual meeting last night. A large and enthusiastic gathering of members were present and a large amount of important business was transacted, including preparations and plans for the celebration of the coming Twelfth of July in Peterborough.

The election and installation of officers took place as follows:

Co. M.—Bro. John C Waldie, No. 321.
Dep. Co. M.—Bro. E F Reid. No. 50
Co. Chap.—Bro J A Armstrong, 457.
Co. Rec. Sec.—Bro W G Bartley, 321.
Co. Fin. Sec.—Bro R J McGill, 80.
Co. Treas.—Bro Wm Watt, No. 321.
Co. D. of C.—Bro. Harold Dodds, 50.
Co. Lect.—Bro. Wm. Stewart, 50.
Dep. Lects.—Bros. T. C Holden, No. 321; and Robt. Carter, No. 1385.

The newly elected officers were installed by Bro. J. B. McWilliams, Jr. D.G.N.O.E., after which the members of the city district entertained the members of the County Lodge to luncheon. Short addresses were given by the newly elected officers and other members of the Order. The singing of God Save the King brought to a close a very pleasant and successful meeting.

LETTERS TO THE EDITOR

The Review does not hold itself responsible for opinions expressed by its correspondents

ABOUT THOSE HANSARDS

To the Editor of the Review.

Sir—The attempt of The Examiner to make out that Mr. Burnham should not have sent Hansards to Col Miller, because the latter is a Division Court Clerk, is very weak. I happen to know that they were sent to Col. Miller's shop, not his office, and since the Whitney government and the law both allow a Division Court Clerk to do other business, as well as Division Court, it is quite within bounds that Hansard should be sent to the shoeshop.

But then the Examiner—!

Yours etc.,
"CITIZEN"

St. James' Church

The evangelistic services being held in St. James' church will be continued throughout this week. The meetings have been largely attended and definite results are in evidence. The Rev. A. C. Huffman, of Warsaw, is the preacher for this week and to-night will speak on the subject "What it costs not to be a Christian."

Knox Church Notices

Wednesday evening District services for Knox Church will be hld in the following places—

Mr S. Stinson, 564 Chamberlain st.
Mr. F. Drake, 567 Bolivar street.
Mr. Geo. Bartley, 135 Rubidge st.
Mrs Reid, 810 Maitland avenue.
Mr. E. Carr. 333 Reid street.
Mr. Weir, 84 Aylmer street.
Mr. J. Trussler. 256 Wescott street.

Nelson's city council has adopted the 8 hour day in municipal work.

The Baptist convention for Canada will be held this year at Vancouver.

FINE CONCERT WAS GIVEN BY CLEVER ARTISTS

Splendid Work by the Estelle Gray Company

The George street church choir were certainly fortunate in their choice of talent for their annual concert, which was given last evening in the Conservatory of Music Hall, the program being supplied by the famous Estelle Gray Concert Company, a trio of artists of continental reputation. The evening was crowded with pleasure, and the splendid ability exhibited by each member of the company was enhanced by their simple and charming stage presence and was unmarked by the slightest evidence of self-conscious superiority, which would have been even pardonable, in artists of such accomplished and undeniable ability.

The program was supplied entirely by the company, whose versatility and wide range of musical skill, was ever prominent. While the program was not extremely lengthy, quality rather than quantity was striven for, and it was noticeable that the nature of the selections supplied, never descended the slightest, as is so often necessary to satisfy often-times popular demand. The selections were all liberally and enthusiastically received and the taste of local music lovers must have received a decided stimulus in the direction of a desire for music of a more classical nature. The magnificent work of Miss Estelle Franklin Gray, violiniste, demonstrated clearly her wonderful skill and mastery of the instrument. Possessing a light, yet firm touch, she plays with a fearlessness and accuracy, that denotes an absolute command of music, and a true interpretation. Miss Gray appears to embody the spirit of her productions which is no doubt a strong factor in her success. Her playing of the "Rondo" from "Concert de Beriot" was her premier number last evening and drew rounds of paplause. Her rendering of the popular American piece "Yankee Doodle" was splendidly executed, a selection which she requested the permission of the audience to play.

Miss Florence Crawford the eminent pianiste delighted all by her wonderful abilities. She has all the requirements of a pianiste, and her fingering and technique were of a very high order. Miss Crawford shone particularly in difficult classical selections, calling for quickness and dash, yet necessitating a great display of feeling.

In the role of reader and elocutionist, Margaret Gray won a large share of the honors of the evening. A good reader is always assured of success at every appearance and the warm applause accorded to Miss Gray was an excellent criterion of the popularity and acceptability of her work. Her graphic rendering of a "Ride to the Fort" was a thrilling and most creditable number.

The modest and winning bearing of all the members of the company completely won the hearts of the audience and the visiting artists may be sure of a cordial reception at any future return engagement.

WARSAW NEWS

Special Correspondence.

Warsaw, Feb. 7.—Mr Joseph Trotter, of Clydesdale, and his son, George, are the guests of Mr. and Mrs. Robt. Tedford.

Mrs. Moore, the sister of Mr. A. F. Choate, is visiting Mr. and Mrs. Choate.

Mr. Campbell, representative of the Christian Alliance, preached in the Methodist Church Sunday evening.

Mr. James who has been an invalid for some time and Mrs. James, who is suffering from the result of a fall are not any better.

Mr. A. F. Calder and Mr. James Haggis, of Peterborough, paid a visit to Warsaw last week.

Miss Marjory Choate is spending a few days in Toronto.

Mr. Archie Paterson, who is leaving for the West next month, has let his farm to Mr. Charlie Bolton for three years.

Electric Restorer for Men

Phosphonol restores every nerve in the body to its proper tension; restores vim and vitality. Premature decay and all sexual weakness averted at once. **Phosphonol** will make you a new man. Price $3 a box, or two for $5. Mailed to any address. The Scobell Drug Co., St. Catharines, Ont.

Parents Should Know

During the past week or two we have had a larger number of school children than usual brought to us to have their eyes examined for Glasses. Some were near sighted, same dull at school because of eye strain, some did not require Glasses. It is well that parents should know whether or not the childs eyes are both doing service equally and well. Immediate, timely attention saves your child much misery, and yourself future regrets. Children require keen sight and easy eyes to compete with their companions in school life.

IT IS USUALLY ADVISEABLE TO ARRANGE APPOINTMENT FOR EXAMINATION A DAY OR TWO IN ADVANCE.

J. W. BROWETT, OPTOMETRIST. Peterboro' **OPTICAL INSTITUTE** MARKET BUILDING.

WITNESSED THE HORROR AT NIAGARA

Miss Jean Horsefield Was on the Ice Bridge

Passed the Stantons as They Went to Their Doom

Another resident of the city, Miss Jean Horsfield, 474 Park street, was an eye-witness of part of the terrible Niagara ice bridge calamity, she having been at Niagara the latter portion of last week.

Miss Horsfield, when seen to-day by a Review representative, stated that she and a companion had left the ice barely five minutes previous to the breaking of the ice bridge. As they were on their way to the room just above the bridge, they met the ill-fated Stantons, clad in oil-skins, going down the steps on their way out on the bridge. They were unaccompanied. Miss Horsfield believes that the principle cause of the young couple being unable to escape when the rending of the ice occurred, was due to the long spikes in their shoes, which they wore to prevent slipping. The two were a considerable distance from the shore, which they were unable to make when they became aware that the ice on which they were standing was moving, the spikes handicapping their speed.

Miss Horsfield was standing in the room above the bridge, when she noticed the crowd become excited. There were about thirty people in the immediate vicinity when the bridge broke away, and Miss Horsfield watched the two people until the block of ice on which they stood disappeared from her view behind the bend.

Miss Horsfield was one of the last to leave the bridge before the accident occurred, and stated to her interviewer that she experienced feelings of thankfulness for her remarkable escape from perhaps a similar tragic end. She has in her possession some excellent photos of the scene of the sad affair.

TORONTO "AD" CLUB

Requisites for men, women and children and the home, and how to advertise them, was the interesting subject of Mr. C. E. Stone's address at the weekly luncheon meeting of the Toronto Ad Club yesterday at the club's headquarters, 172 Yonge street. Pretty nearly everything good to eat or wear was covered and the talk measured up to the subject in interest to advertising men.

invitation is extended to all who would enjoy this evening with the association members.

PILES CURED IN 6 TO 14 DAYS

Your druggist will refund money if PAZO OINTMENT fails to cure any case of Itching, Blind, Bleeding or Protruding Piles in 6 to 14 days. 50c.

THE BEST COAL ON THE MARKET TO-DAY

A Mighty Clearance Sale

OF MEN'S AND BOY'S

Clothing and Furnishings

COMMENCING THURSDAY, FEB. 8th

If a Real Money Saving Event is of Interast to You—READ THIS AD.

$7.00 For 9 DAYS ONLY will buy any SUIT in the store, worth up to $10.00.

$6.00 For any BLACK BEAVER OVERCOAT in the store, worth up to $8.50.

$1.50 Will buy and $2.00 per suit UNDERWEAR, Scotch knit or elastic rib,

19c While they last, your choice, leather or mohair end SUSPENDERS, worth 25c.

$15.00 For any OVERCOAT in the store, worth up to $20.00, for 9 DAYS ONLY.

$10.00 Any SUIT in the store, for 9 DAYS ONLY, worth up to $15.00.

35c Will buy a GAUNTLET GLOVE, the equal was never offered before, worth from 50c to 75c.

37½c Will buy a FLEECE LINED SHIRT or DRAWERS—A WOOL SHIRT or DRAWERS, worth 50c.

SOLE OBJECT OF THIS SALE IS TO REDUCE STOCK AND DO IT QUICKLY.

SALE STARTS THURSDAY, FEB. 8th—SALE ENDS SATURDAY, FEB. 17th

H. LeBrun & Co.

Dr. T. P. McCullough
166 Brock Street
Specialist Eye, Ear, Nose and Throat

THE DAILY REVIEW

Burn Occo Scranton Coal

VOL. LXIV., No. 33. PETERBOROUGH, ONT., CANADA, THURSDAY, FEBRUARY 8, 1912 TEN CENTS PER WEEK.

HYDRO-ELECTRIC FOR WHOLE PROVINCE

Speech From the Throne Forshadows Big Development in This Direction.

Important Measures Are Outlined— W. H. Hoyle Elected Speaker.

Toronto, Feb. 8.—The legislative machinery of the province is once again in motion. Yesterday afternoon, with the customary formalities, the thirteenth Parliament of Ontario was opened by His Honor Sir John Morrison Gibson, Lieutenant-Governor of the province. The wild blizzard which blew most of the day prevented a very large crowd of sightseers from congregating around the entrance, where a guard of honor from the 48th Highlanders were stationed to receive the gubernatorial party. In spite of the weather drawbacks, however, several hundred people had assembled, as the booming of cannon announced the arrival of the King's representative.

A few minutes before three o'clock the doors opened and Sir James Whitney entered with Lady Gibson. The Premier then left the legislative chamber and went down to the front entrance of the building, where he received the Lieutenant-Governor and escorted him up to the throne, Major Shanley and Major Fellowes acting as aides-de-camp to his honor.

The formal ceremony of appointing the Speaker was then proceeded with, the honor falling on W. H. Hoyle, the member for North Ontario.

The Lieutenant-Governor then read the speech from the throne. It was, in part, as follows:

Mr. Speaker and Gentlemen of the Legislative Assembly:

It affords me pleasure to welcome you to the performance of your duties at this, the first session of the thirteenth Legislature of this province.

In November last the official career of Earl Grey as Governor-General of Canada came to a close, and he took with him on his departure the abiding respect, esteem and affection of the Canadian people.

For the first time in the history of Canada a prince of the blood royal, one of the illustrious family to whom we owe willing allegiance, becomes our Governor-General. The people of Canada appreciate highly the fact that he is the son of the ever-to-be-revered and august lady, Queen Victoria, and the brother of his late Majesty King Edward the Peacemaker, who held the confidence and affection of all his subjects and the respect and admiration of the civilized world.

Since the last meeting of the Legislature the coronation of Their Most Gracious Majesties King George V. and His Royal Consort Queen Mary has been celebrated in solemn and imposing ceremony.

Manifestations of the steadily increasing enterprise and desirable activities of our people are to be seen everywhere and are subjects of congratulation. By way of illustration—the net earnings of the Temiskaming & Northern Ontario Railway for the year ending Dec. 31, 1911, amounted to $593,000, as against $420,000 for the previous year. The branch of the railway to Porcupine has been completed, while another branch line is being located from the main line to Elk Lake.

An agreement has been entered into between the Temiskaming & Northern Ontario Railway Commission and the Grand Trunk Company of Canada granting the latter running rights over the Temiskaming & Northern Ontario Railway, in consideration of which the company, in addition to assuming an equitable share of the cost of the general maintenance of the road, agrees to pay the sum of $300,000 per annum as rental for such running rights.

The erection of the new Central Prison building at Guelph has been commenced. A large part of the work is being done by the prisoners, and the result fully justifies the experiment of treating the prisoners as not unworthy of trust. The board of parole instituted by my Government has proved to be an unqualified success.

The great scheme for the utilization of Hydro-electric power in the public interest has, after many vicissitudes, been accomplished and is now in full and successful operation in the west-

Continued on page 6.

German Attache Robbed.

Geneva, Switzerland, Feb. 8.—An attache of the German embassy at Rome has been robbed of a despatch box containing important documents. At the time of the robbery the attache was traveling on the Rome-Berlin express, which had stopped at Goeschenen, Switzerland. All the passengers were closely questioned and their baggage was searched, but without result.

HALDANE OFF FOR BERLIN

Minister of War Had Consultation With King.

Strained Relations Over the Stewart Affair.

London, Feb. 8.—Lord Haldane, Minister of War, left London suddenly for Berlin late yesterday after having had an audience with the King and Sir Edward Grey.

Although no official announcement was made as to the cause of his hastily arranged journey, it is believed to have a direct bearing on the strained relations which everyone recognizes is being brought about by the rising tide of indignation in England over the conviction and sentence of Bertrand Stewart for espionage.

On the train with Lord Haldane was Sir Ernest Cassel, the banker and representative of the great financial interests which are exerting every effort to avoid war with Germany.

It is considered significant that before Lord Haldane's departure the King saw both Sir Edward Gray and Lord Lansdowne, who was Grey's predecessor as Minister for Foreign Affairs.

MANY ARRESTS WILL FOLLOW

Indianapolis, Feb. 8.—Instructions were sent to Government agents in at least twenty cities yesterday to keep watch over the men who have been charged in thirty-two indictments with complicity with the McNamaras and Ortie E. McManigal in the dynamite conspiracy.

The men indicted, who are said to number between thirty and forty, are now scattered in cities as far distant as Boston, New York, New Orleans, Chicago, Salt Lake City, San Francisco and Seattle, and it is the plan of the Government to cause their arrest on one day. It is understood telegrams from the federal authorities here have informed the officials in the districts where the men reside that capiases have been issued, and these with copies of the indictments are to be sent as soon as possible.

CAN QUELL ANY DISORDER

Belfast, Feb. 8.—How many soldiers are stationed in Belfast in anticipation of possible trouble at the great home rule meeting to-day, nobody knows, but the authorities assert that they are sufficient to quell any serious disorder. Last night everything is quiet, and preparations have been completed for the gathering in Celtic Park, where Winston Churchill and John Redmond are to deliver their addresses.

John Redmond, William Redmond, Joseph Devlin and the other Nationalists arrived here yesterday afternoon, and were greeted warmly by a large body of their adherents. The Marquis of Londonderry, Sir Edward Carson, and other prominent Unionists are also coming in order to influence their followers to keep the peace. Ulster Hall is now guarded by the police.

A heavy cold rain prevailed all night and the streets were deserted. The football field, hired for the Churchill meeting, is a quagmire.

HERO OF MAFEKING GREETS BOY SCOUTS OF AMERICA.

NATIONAL TIE-UP OF COAL MINES

Britain on the Verge of Another Great Strike.

Deadlock Exists Between the Owners and Workers.

London, Feb. 8.—The probability of a national coal strike and complete dislocation of the industry has been greatly increased by the failure of the national conference of the coal owners and miners to effect a settlement. During the early part of January a ballot of the miners' federation was taken on the question of declaring a general strike on March 1. The ballot indicated that 445,801 men were for a strike and 115,291 were against the strike.

The conference of the coal owners and miners was preceded by meetings of the representatives of the coal miners in Great Britain, extending over many days, at which a minimum wage scale for all underground workers was formulated according to the varying conditions of the districts, but providing that nowhere should the wage be less than five shillings ($1.25) a day. These demands were discussed at a prolonged session yesterday, with the result that the coal owners adopted a resolution declaring that payment in proportion to the work done was the only system they could accept.

The resolution concluded with a reservation of the right to continue the negotiations.

The miners replied, expressing regret at the refusal of the coal owners to accept this principle of a minimum wage and adding: "We know there can be no settlement of the present dispute unless this principle is agreed to."

In conclusion the miners announced their desire to avert a serious rupture in the coal trade and their willingness, for this reason, "to meet the coal owners at any time to discuss the matter further, if the coal owners express any desire to do so."

The owners promised to give this subject further consideration, and in this attitude lies the hope that the coal strike may be averted.

Prior to the adoption of the resolution by the coal owners, the representatives of the South Wales owners withdrew from the conference, on the ground that the agreement with their workmen still had three years to run, and a threat to strike unless a minimum wage is conceded was tantamount to notification that the agreement would be broken.

PROBABILITIES

Fresh westerly to northwesterly winds, generally fair and decidedly cold to-day and on Friday. Temperature will go below below zero to-night in nearly all localities.

Marooned Party Safe.

Washington, Feb. 8.—The 250 men, women and children marooned for several weeks on Holland Island, in ice-locked Chesapeake Bay, are not facing starvation and pestilence, as supposed, but are possessed of plenty, according to a wireless despatch yesterday from Captain Carmaine of the revenue cutter Apache, hurriedly despatched to the relief of this sandbar of the bay.

"Investigation proves conclusively," the message declared, "that no assistance is needed immediately; plenty of food; fuel enough to last one month, and sickness unimportant."

The Apache was compelled to cut its way through the heavy ice for eight hours to reach the island.

RAIN RUINED MANY FAIRS

Toronto, Feb. 8.—With about 500 delegates in attendance, the twelfth annual convention of the Ontario association of fairs and exhibitions, opened in No. 1 court room at the City Hall yesterday afternoon. In point of attendance and amount of work planned the convention is the largest ever held in the history of the association.

The report of the superintendent, J. Lockie Wilson, Toronto, indicated that 1911 was the worst year in a century for fully one-third of the societies, many of whom suffered an entire loss of gate receipts because of rain.

Hon. Martin Burrell, Minister of Agriculture, speaking at the meeting at night, referred to the earnestness of the work accomplished by the present Government in Ontario, and also to the splendid work accomplished by the different fair associations.

"I think the fair associations are getting away from the educational ideas and catering to the spectacular end of the business," said Mr. Burrell, "but I have no doubt this will be eliminated in time. I am also glad to see by the annual report that the association has decided to get none other than experts as judges."

COMMISSION WILL ONLY STUDY TARIFF

Parliament Will Still Have the Right to Make the Tariff.

Guthrie Claims the C.M.A. Has Engineered Scheme.

Ottawa, Feb. 8.—"The creating of a tariff commission does not in the slightest degree minimize Ministerial responsibility in regard to the tariff," declared Hon. W. T. White yesterday afternoon in moving the second reading of the bill to create such a commission, and the Premier expressed the same idea in different words later in the debate when he declared, "This tariff commission will bring in no tariff. The Government of this country will bring in the tariff."

"The tariff," said Mr. White, "cannot be taken out of politics. It is and probably always will be the chief topic of political discussion."

The tariff, he further declared, was not a stereotyped thing, but should change with changing conditions, but all changes should be based on accurate information and this was the duty of the board to gather. Canada could not get too much information, too much data.

The Opposition, led by Hugh Guthrie, devoted their energies largely to demolishing a man of straw, the member for South Wellington declaring that the proposed commission raised a barrier between the Government and the people who sent them into power.

He further declared that there had been no public demand for it. It had not been discussed before the people. He saw in it the "quid pro quo" to the C. M. A. for "their generous and lavish support in the election of September 21. Its real object was to fasten a higher protective system than ever on the country," he said.

To these charges, Rt. Hon. R. L. Borden gave a direct and unqualified denial. He himself had spoken in favor of the creation of a tariff board on at least forty or fifty platforms east and west and the people were fully prepared to support such a policy. The Government had made no promises to the C. M. A. and had been asked for none.

"It is not the intention of the Government," said Hon. W. T. White, in moving the second reading of the bill, "to delegate its function of making tariff rates to any outside party."

The suggestion had been made that the tariff could be taken out of politics by the creation of a commission akin to the Railway Commission. This the Minister of Finance thought, utopian and impracticable. There was no question in the realm of political science about which men differed more earnestly or widely than that of the tariff.

The tariff, he declared, was not a stereotyped thing. It should change with changed conditions, but such change should only come on the basis of accurate information. This would be gathered by the commission from the reports and statistical information of other countries, by investigations and by hearing those who desire to be heard.

Confidential information gathered from business men would not be disclosed, as credits might by injured.

Hugh Guthrie (South Wellington) thought the obtaining of information and facts was all right, but disagreed with the proposed method of seeking it. The form of the bill, he declared, was objectionable, and, if persisted in, would be disastrous to the great body of the citizens of Canada.

It was a strange thing, he added, that the first act of consequence or magnitude of the Minister of Finance had been to introduce a bill for the establishment of a permanent tariff commission—a bill both in form and substance borrowed from the highest protectionist country in the world, the United States.

"The real object and purport of this measure," declared Mr. Guthrie, "is to perpetuate and sustain, not the present system of protection, but to fasten a higher protection on this country."

The functions of this board, he insinuated, were much wider than appeared on the surface. It was "nothing more or less than a cheap Yankee device of the Finance Minister" for a high protective tariff brought in by an irresponsible commission.

In conclusion, he moved the six months hoist, seconded by F. F. Pardee (W. Lambton).

Rt. Hon. R. L. Borden began by reproaching Mr. Guthrie for the gloomy tone of his speech, and recalled the fact that he had voted time after time to force reciprocity through without an appeal to the people, though that was not a measure for merely gathering information, but was calculated to affect for all time the destiny, not only of this country, but of the whole Empire.

"The purport of the present bill," declared the Premier, "was that information should not be gathered, as in the past, in a desultory, but in a scientific and systematic manner."

"As to Mr. Guthrie's insinuations about the C.M.A., he should not take too much for granted. No man connected with the Manufacturers' Association had spoken to him about the board, except one, and he was opposed to it."

A. K. MacLean of Halifax, in opposing the bill, argued that, in a country such as Canada, where politics obtained, such a thing as scientific tariff-making was an impossibility, inasmuch as the Government of the day were bound to be influenced by precedent and local considerations.

H. B. Ames (Montreal) supported the bill. G. W. Kyte (Richmond) opposed it, and Mr. Middlebro moved the adournment at 10.45 p.m.

MUST SAVE THE FORESTS

Premier Borden and Sir Wilfrid Welcome Delegates to Convention.

Ottawa, Feb. 8.—Delegates to the Canadian Forestry Association convention, which opened here yesterday were greeted warmly by both Premier Borden and Sir Wilfrid Laurier.

At the afternoon session the association devoted its energies chiefly to the question of protection from fire, and in this connection a lengthy discussion took place. At the end of the report of a special committee charged with the work of looking into fire, was adopted.

A thorough organization, backed by public opinion, is requisite, and persons who cause fires must be punished. Railways should improve equipment and patrol the right of way. Settlers should be educated, and Quebec was congratulated in that the clergy read letters of caution from the pulpit.

Swine Breeders Meet.

Toronto, Feb. 8.—The annual meeting of the Dominion Swine Breeders' Association was held in the Temple Building yesterday afternoon. A resolution was adopted that the association "Co-operate with other live stock associations in financing association cars, the cars to be sent out at stated times, say about the first of each of the months of January to May, the first of July and the first of October; schedule of rates for space in cars to remain as at present."

Officers were elected for the ensuing year as follows: President, George Douglas, Mitchell; vice-president, S. Dolson, Norval Station; secretary-treasurer, A. P. Westervelt, Toronto.

65 MINERS ENTOMBED

Rescuers Hope to Find All the Men Alive

Special to the Review.

Jackson, Cal., Feb. 8.—Sixty-five miners were entombed last night 40 feet below the surface in Bunker Hill mine.

It is believed that all the men are alive and air is being piped down while the rescuers are digging towards them.

BURRELL HECOCK'S MOTHER HAD VISION OF DISASTER

Niagara Falls, Ont., Feb. 8.—Fred. Preston, who has recovered more bodies from the whirlpool than any other man now living, is in charge of the corps of men patrolling the river in the hope of reclaiming the remains of Mr. and Mrs. Eldridge Stanton, Toronto, and Burrell Hecock, Cleveland, who lost their lives in Sunday's ice bridge catastrophe.

The provincial police, under Inspector Mains, are supervising the search for the bodies.

A story was current here yesterday that a man who accompanied Hecock's father here on Monday had told several people that the unfortunate lad's mother had a presentiment of her son's death while dining with a party of friends at her home at the same hour when the boy was battling for his life on his icy prison.

According to the story, she seized a glass of water on the table and with an agonized look on her face and gave a startled cry.

"See," she exclaimed, looking with straining eyes in the glass, "there's ice floating there. People are running. I see my boy. He is in danger." The startling suddenness of this strange manifestation and the immediate collapse of Mrs. Hecock, followed by a burst of hysteria, threw the company into a state of excitement.

It was some time before Mrs. Hecock regained anything like composure, but even then there was settled gloom on the household that remained for hours, only to resolve itself into the reality that the awful tragedy had taken place, when the message came that Burrell Hecock's life had passed out at that identical moment.

This story, sad in its details and as a psychic phenomenon, strange almost beyond belief, is vouched for by those who heard its recital from the man who accompanied Mr. Hecock while in this city Monday.

The Board of Trade on the American side yesterday sent a request to Congress to have a life-saving station established at the falls to prevent the recurrence of Sunday's fatality.

NO SERIOUS TROUBLE AT BIG HOME RULE MEETING

Mobs Were Threatening and Churchill's Auto Was Stopped Several Times Along Route—Home Rule he Regarded as Stepping Stone to Unity of English Speaking Races.

Special to the Review.

Belfast, Feb. 8.—An immense crowd, composed mostly of employes of the various mills, was on hand at the station to-day to greet Winston Churchill and his wife. A hooting mob surrounded the auto used by Churchill and his wife, but no serious trouble resulted, Churchill remaining passive throughout the ordeal. A heavy rain, which fell throughout the day, turned the park where the meeting was held into a veritable bog.

The streets were thronged with people and the progress of the party through the streets was interrupted several times by the workingmen, the police having great difficulty in clearing the way for the auto. Unionists sympathizers carried an effigy of Churchill through the streets on a pole while the Nationalists hung in effigy Lord Londonderry and Sir Edward Carson on the wires near the park.

In his speech Churchill declared that the present parliamentary methods of Britain were not sufficiently representative of provincial life of the nation. Home Rule for Ireland he regarded as the first milestone along the road to the eventual unity of the English-speaking race.

LATTER.

Belfast, Feb. 8.—Although there was much excitement and much noise the day proved to be tamer than many twelfth of July in recent years.

LAWLESSNESS IN MANCHURIA IS SPREADING, SAY RUSSIANS

Pekin, Feb. 8.—Diplomatic difficulties, as well as occasional military incidents between the Russians and the Chinese, continue and are being watched closely by the foreign representatives here.

The Imperial Foreign Board recently sent a note to the Russian legation in which the Russian troops were charged with aiding the Mongolians in their attack on the Chinese garrison at the railroad station of the city of Manchuria. The Foreign Board requested the Russian legation to see that the Russian troops observed neutrality.

The Russian legation in its reply says that the Mongols after their attack on the Chinese garrison, retreated into the railway zone where the Russian troops arrested them. The troops of the Chinese garrison followed into the railway zone and attacked both the Mongols and the Russians, in the course of the fight, killing a Russian officer and a Russian soldier, as well as a number of Mongolians.

The conditions in Manchuria are evidently becoming worse. Reports from Russian sources say that the Mongols have carried the warfare to the Amur River, while brigand bands numbering hundreds have gone so far as to attack and capture several towns.

The authority in the Kutuktu, the head of the Mongolian Lama sect, who is now the Mongolian grand khan, has secured recognition from Khailar in the north of Mongolia down to the Turkestan border.

In Turkestan itself a three-cornered conflict is in progress between the Imperialist garrisons, the Republican rebels who have taken the present opportunity to revolt. A number of Russian subjects have lost their lives in the fighting that has occurred between the three rival parties.

The Imperial Foreign Board has not made any reply to the recent proposal to mediate with the Mongolians, and in diplomatic circles no surprise would be felt if a Russian intervention in Manchuria occurred sooner or later.

This Medicine Is Breathed

Have You a Cold?—It Can B Completely Cured By

Catarrhozone

It Quickly Cures Whoopin Cough, Grippe, Bronchitis, Catarrh, Hay-Fever, Asthma, and Colds.

Catarrhozone is not like other remedies, but is so healing and soothing that when it is breathed through the inhaler it kills the germs that cause diseases of the throat and lungs.

Catarrhozone quickly soothes and heals the mucous surfaces so that in a short time the whole mucous lining is healed.

If you are subject to throat irritation or have a tendency to consumption you should use the "Medicine that is breathed."

Thousands who have used it tell of its merit.

Air which you breathe through the Catarrhozone inhaler carries healing to the very spot affected, and there is no chance of failure by going to the wrong place. That is why it cures.

Catarrhozone

Approved by Doctors, Druggists, and thousands of Canadian people who have used it. Little drops of healing for weak places in the throat and nasal passages—that's Catarrhozone.

Three sizes, 25c., 50c., and $1.00, at druggists or by mail, postpaid, from The Catarrhozone Co., Buffalo, N.Y., and Kingston, Ont.

The Daily Review

THURSDAY, FEB. 8, 1912.

UNION LABEL

IMPROVING THE ARTILLERY

Talking peace and preparing for war is the attitude of all the great powers to-day and Britain is determined not to be found wanting if war does come. The army council of Britain has resolved to make the artillery of the army the most efficient in the world. Artillery now plays an important part in battle, and the most modern equipment is to be secured. France has tremendously increased the mobility of her field artillery, so that now it is capable of rendering protective service to the infantry, by the celerity of assembly and concentration of fire. Among the changes about to be undertaken by the British army is the posting permanently of royal horse artillery batteries to cavalry brigades and the introduction of horse artillery tactics for the slower moving field artillery, combining rapid range determination and skill in shooting of a very high standard of excellence. Plans for the proposed changes have been under consideration for some time, and will be carried out with dispatch.

BRITISHERS ANGRY

Germany's action in condemning Mr. Bertram Stewart, a British lawyer, to a term of imprisonment as a spy has aroused much indignation in Britain, and the people are demanding that the Government take action to have Mr. Stewart released, believing him to be entirely innocent of the charge. A Belgian was the only witness against Stewart, who protests his innocence, claiming that the charge is absurd. Grave consequences may result, as British feeling is inflamed over the affair. War has arisen from a less cause. Sir Edward Grey will be asked in Parliament to demand a full disclosure of the official case from Germany. The British press denounces in scathing terms the action of Germany in the case. Stewart's trial was held behind closed doors. The London Times says no Englishman can accept the sentence as justified. The sentence meted out to Stewart is three and a half years' confinement in a fortress, and it was passed by the German Imperial Court.

In this instance, as in many others, Germany has shown her hatred for anything British. It is hardly likely that a lawyer of the highest standing would play the part of a spy. He may have been indiscreet in some of his actions, but the general verdict is that the Belgian was trying a blackmail game.

Mr. Reginald Aikwright, barrister of the Middle Temple, London, says in the Times:

"However keenly we may desire improved relations with our Teuton brethren, one duty is imposed upon every Englishman worthy of the name in connection with this outrageous conviction, upon the tainted and unsupported evidence of a worthless adventurer. We must demand a new trial.

"All who knew Mr. Stewart at Eton, or have known him in later years as a professional practitioner of the highest reputation, can state without fear of contradiction, that he is absolutely incapable of a mean or dishonorable act, and would never stoop to play the miserable role of a spy.

"If we are silent or indolent we are cowards of the Pontius Pilate type. His friends, at all costs, will speak and act. Our first step is to insist upon the immediate intervention of the Foreign Office in vindicating the character, and obtaining the release, of this innocent victim of an abominable plot."

Wood's Phosphodine, *The Great English Remedy.* Tones and invigorates the whole nervous system, makes new Blood in old Veins. *Cures Nervous Debility, Mental and Brain Worry, Despondency, Sexual Weakness, Emissions, Spermatorrhoea, and Effects of Abuse or Excesses.* Price $1 per box, six for $5. One will please, six will cure. Sold by all druggists or mailed in plain pkg. on receipt of price. *New pamphlet mailed free.* The Wood Medicine Co. Toronto, Ont. (formerly Windsor)

HYDRO-ELECTRIC FOR WHOLE PROVINCE

The Speech from the Throne in the Ontario Legislature yesterday forshadowed big developments in the hydro-electric system and it will be extended throughout the whole province. This will be good news to the people of Ontario, as the coming of the hydro-electric means cheaper electric power and conservation of the water powers for the people. Wherever the system has been tried it has been an unqualified success, and has greatly reduced the cost of power. It has also forced the private companies to reduce their rates very materially. Hon. Mr. Beck and the Commission have accomplished excellent work. A clause in the Speech from the Throne reads: "The great scheme for the utilization of Hydro-Electric power in the public interest has, after many vicissitudes, been accomplished and is now in full and successful operation in the western part of the province, and steps are now being taken by my government to extend the operations of the commission to central, northern and eastern Ontario."

THE BELFAST MEETING

To-day stirring times will be in order in Belfast. It is the day the Hon. Winston Churchill is holding his Home Rule meeting in a hot-bed of anti-Home Rulers. Some 5,000 troops are stationed in the city, and it is hoped that serious disturbances can be avoided. No cause is benefitted by acts of lawlessness, and the leaders of both factions have been doing everything possible to prevent trouble, but there is a certain element that are ready to make things lively on the slightest pretext. Many people condemn the action of Hon. Mr. Churchill in going to Belfast, knowing that it would just inflame the passions of the people, while in no way changing the views of the men of Ulster in regard to Home Rule.

The people of Ulster will have won a great victory if they restrain themselves and behave like law-abiding citizens to-day.

State of Ohio, City of Toledo, Lucas County, } s.s.

Frank J. Cheney makes oath that he is senior partner of F. J. Cheney & Co., doing business in the City of Toledo, County and State aforesaid, and that said firm will pay the sum of ONE HUNDRED DOLLARS for each and every case of Catarrh that cannot be cured by the use of Hall's Catarrh Cure. FRANK J. CHENEY.

Sworn to before me and subscribed in my presence, this 6th day of December, A.D., 1886.

A. W. GLEASON,
(Seal) Notary Public.

Hall's Catarrh Cure is taken internally, and acts directly on the blood and mucous surfaces of the system. Send for testimonials free.

F. J. CHENEY & CO., Props., Toledo, O.

Sold by Druggists, 75c.

Take Hall's Family Pills for constipation.

Careless Familiarity

Montreal Star.

Our railways killed in the last year reported, one traveller out of every 1,324,919. This indicates that the chances of "riding on the cars" and getting away with it with your life are very considerable. A less pleasant fact is that, of the 493 killed, 202 were employes. No occupation should be as dangerous as that for the men who are familiar with it.

Grain Not Everything

Lethbridge Herald.

The raising of grain should not be the be-all and the end-all of farming operations. There is good and lucrative work to be done, and the up-to-date and enterprising farmer should lose no time in making use of the opportunities which lie at his very door.

Mrs Eddy's sons have won the first point in their contest with the Christian Science Church trustees and the case will now be tried.

THE MARKETS

Latest Quotations in Grain Dairy Products, Live Stock Etc.

CHICAGO, Feb. 7.—Altho sympathy with foreign markets carried wheat upward for a time to-day, prices later sagged in a decided manner owing to absence of both export and domestic demand for the cash grain. Closing prices were at a decline of ⅛c to ¼c under last night. Latest trading left corn ⅜c down, oats unchanged to a shade off, and hog products varying from the same as last night to a loss of 10c.

The Liverpool market to-day closed on wheat ⅝d to 1d higher than yesterday, and corn ¾d to 1½d higher. Berlin wheat closed ¼c higher, and Buda Pest ⅛c higher and Paris ¼c to 1½c higher. Argentine wheat was 1½c higher.

Winnipeg Options.

	Op.	High.	Low.	Close.	Close.
Wheat—					
May, old..	103¾	103½	103⅛b	103⅜s	102⅞
May, new.	103	103	102¾	102⅝b	102¼
July	103⅞	104⅛	103⅝	103⅝b	103⅛
Oats—				To-Day.	Yest.
May				44½b	44⅝
July				44⅛b	43¾

Toronto Grain Market.

Wheat, fall, bushel........	$0 95 to	$....
Wheat, goose, bushel.....	0 98	....
Rye, bushel	1 06	....
Oats, bushel	0 48	0 50
Barley, bushel	0 90	0 95
Barley, for feed	0 65	0 75
Peas, bushel	1 10	1 12
Buckwheat, bushel	0 63	0 65

Toronto Dairy Market.

Butter, store lots	0 28	0 30
Butter, separator, dairy, lb.	0 34	0 35
Butter, creamery, lb. rolls.	0 36	0 38
Butter, creamery, solids	0 36	....
Cheese, new, lb..............	0 16½	0 17
Honeycombs, dozen	2 50	3 00
Honey, extracted, lb.........	0 13	....
Eggs, case lots	0 40	....
Eggs, new-laid	0 45	....

Montreal Grain and Produce.

MONTREAL, Feb. 7.—Cables on Manitoba spring wheat continue to come strong and prices bid were 1½d to 3d higher. The demand was good for both nearby and May-June shipment, and considerable business was done. There was also a good demand for oats from the continent, but owing to the scarcity of ocean freight room to these ports for May-June shipment exporters could not accept the orders.

There was a brisk demand for oats here from all sources, a large number of orders coming from Ontario and Quebec points for car loads and a good business being done for both prompt and future shipment at a further advance in prices. American No. 3 yellow corn was in demand and sales of several cars to arrive were made at 74½c, track. A firm feeling prevails in the flour market with a fair volume of business doing. Demand for bran and shorts is good.

The butter situation is strong under a good demand and small supplies. Eggs active and firm. All grades of refined sugar 10c per cwt. higher.

Corn—American No. 2 yellow, 75½c.

Oats—Canadian western, No. 2, 53½c to 54c; Canadian western, No. 3, 51½c to 52c; extra, No. 1 feed, 52½c to 53c; No. 2 local white, 51c to 51½c; No. 3 local white, 50c to 50½c; No. 4 local white, 49c to 49½c.

Barley—Malting, $1.01 to $1.02.

Buckwheat—No. 2, 73c to 74c.

Flour—Manitoba spring wheat patents, firsts, $5.60; seconds, $5.10; strong bakers', $4.90; winter patents, choice, $4.85 to $5.10; straight rollers, $4.40 to $4.50; do., bags, $2.05 to $2.15.

Rolled oats—Barrels, $4.85; bag of 90 lbs., $2.30.

Millfeed—Bran, $24; shorts, $26; middlings, $28; mouillie, $28 to $34.

Hay—No. 2, per ton, car lots, $15 to $15.50.

Cheese—Finest westerns, 15¼c to 15½c; finest easterns, 14½c to 15c.

Butter—Choicest creamery, 33c to 34c; seconds, 32c to 32½c.

Eggs—Fresh, 45c to 50c; selected, 35c to 40c; No. 1 stock, 33c to 35c.

Potatoes—Per bag, car lots, $1.70.

Beef—Plate, barrels, 200 lbs., $14.50; plate, tierces, 300 lbs., $21.50.

Liverpool Grain Prices.

LIVERPOOL, Feb. 7.—Wheat—Spot, strong; No. 1 Man., 8s 8½d; No. 2 Man., 8s 6½d; No. 3 Man., 8s 4½d; futures, strong; March, 7s 11⅝d; May, 7s 7⅝d; July, 7s 7⅝d.

Corn—Spot firm; American mixed, new, 6s 6d; do., kiln dried, 6s 8d; do., old, 7s; Feb., 6s 3⅝d; March, 6s 11½d.

Flour—Winter patents, 28s 3d. Hops in London (Pacific coast), £10 5s to £11 5s.

Minneapolis Grain Market.

MINNEAPOLIS, Feb. 7.—Close—Wheat—May, $1.07¼; July, $1.08; No. 1 hard, $1.08¾; No. 1 northern, $1.07¼ to $1.07⅝; No. 2 northern, $1.05¼ to $1.05⅝; No. 3 wheat, $1.03¼ to $1.03⅝.

Corn—No. 3 yellow, 66c to 67c.

Oats—No. 3 white, 49½c to 50c.

Rye—No. 2, 89c.

Bran—$25 to $25.50.

CATTLE MARKETS.

Montreal Live Stock.

MONTREAL, Feb. 7.—At the Canadian Pacific Live Stock Market the receipts of live stock for the week ending Feb. 3 were 1150 cattle, 275 sheep and lambs, 1250 hogs and 350 calves, while the offerings this morning amounted to 450 cattle, 100 sheep and lambs, 1100 hogs and 350 calves.

Altho the supply of cattle was very small a weaker feeling developed in the market and prices ruled about 25c per cwt. lower than on Monday. The demand was limited, owing to the fact that buyers generally were well supplied with the class of beef offered and were not disposed to load up with any more for the time being, consequently the trade was slow throut the day and the feeling nominal. The trade in small meats was also quiet on account of the limited supplies coming forward and prices showed no important change.

The tone of the market for hogs was stronger under an increased demand and smaller supplies and prices advanced 10c to 20c per cwt., with sales of selected lots at $7.25 to $7.35 per cwt., weighed off the cars.

Butchers' cattle, choice, $6.25 to $6.50; medium, $4.75 to $6; common, $3 to $4; canners, $2.50 to $3; choice cows, $4.75 to $5; medium, $3.25 to $4.25; bulls, $3 to $5; milkers, choice, each, $75 to $80; common and medium, each, $50 to $60; springers, $30 to $45.

Sheep, ewes, $4.50 to $4.75 per cwt.; bucks and culls, $3.75 to $4.25; lambs, $6.50 to $7.

Hogs, f.o.b., $7.25 to $7.35 per cwt.

Calves, $3 to $10 each.

East Buffalo Cattle Market.

EAST BUFFALO, Feb. 7.—Cattle—Receipts, 200; fairly active and steady.

Veals—Receipts, 200; active and 25c lower, $5.50 to $10.

Hogs—Receipts, 2400; slow and 15c lower; heavy, mixed yorkers and pigs, $6.50 to $6.60; roughs, $5.75 to $5.90; stags, $4.50 to $5.25; dairies, $6.50 to $6.60.

Sheep and Lambs—Receipts, 12,000; sheep, active and steady; lambs, slow and 5c lower; lambs, $3.50 to $7.15; a few $7.35.

Chicago Live Stock.

CHICAGO, Feb. 7.—Cattle—Receipts, 25,000; market weak; beeves, $4.70 to $8.50; Texas steers, $4.60 to $5.80; western steers, $4.85 to $7; stockers and feeders, $3.80 to $6; cows and heifers, $2.10 to $6.65; calves, $5.15 to $8.25.

Hogs—Receipts, 52,000; market slow and 5c lower; light, $5.85 to $6.20; mixed, $5.95 to $6.30; heavy, $5.95 to $6.22½; rough, $5.95 to $6.10; pigs, $4.25 to $5.85; bulk of sales, $6.10 to $6.25.

Sheep and Lambs—Receipts, 30,000; market steady; native, $3.15 to $4.65; western, $3.40 to $4.75; yearlings, $4.70 to $5.50; lambs, native, $4.25 to $6.60; western, $4.50 to $6.66.

REVIEW WANT ADVTS.

The Review want advertisements are read by thousands, for people want what they want when they want it.

If you need help,—Servants, hands, or workmen try the Review want ad columns.

If you have anything to sell, from a pick-axe to an Auto, use the Review want ad columns.

If you have lost anything try a want ad in the Review and almost certainly you will recover the lost article. If you want an owner for anything found a Review want ad will bring the owner to light.

One Cent Per Word

Advertisements under this head 1c per word

Advertisers, if they prefer, may use as many as 25 words at the rate of 25c for one insertion, 38c for two insertions, and 50c for three insertions.

RATES

10 Words—1 TIME, 10 Cents
25 Words—1 TIME, 25 Cents
25 Words—2 TIMES, 38 Cents
25 Words—3 TIMES, 50 Cents
25 Words—6 TIMES, 75 Cents
LOCALS (Reading Type 48 cts per inch (4 cents per line.)
LOCALS in Dark Type 60c per inch (5 cents per line.)

Lost or Found

LOST

BLACK WALRUS PURSE, CONTAINING $6.50 in cash and valuable turquoise and diamond ring. Finder rewarded by leaving at Review, or 382 Aylmer street. d32-1t

LOST

A BLACK PERSIAN CAT. REWARD FOR return to Miss Rubidge, 291 Stewart St. d31-3t

Wanted

WANTED

WANTED, AT ONCE, EIGHT MEN TO CUT cord wood—soft wood. Board at $3.50 per week. Apply to Herbert J. Miller, Keene. 6d1w

WANTED

GIRLS FOR LIGHT WORK IN WAREHOUSE. Apply to Geo. Mather, corner Charlotte and Aylmer. Phone 137. d30-3t

WANTED

YOUNG MAN with office experience. Must be good operator on typewriter. Apply — The Quaker Oats Company. 3d

WANTED

TWO GOOD MILLINERY IMPROVERS and Two Apprentices. Apply to Robert Fair & Company, Ltd. 3d

WANTED

ASSISTANT STENOGRAPHER WITH KNOWledge of general office work. Box 12, Review office. d29-3t

For Sale or To Rent

GROCERY FOR SALE

GOOD STAND, fresh stock and up-to-date fixtures. A big money-maker with small capital. Apply 262 Hunter Street. dtf

TO RENT

20 ACRE GARDEN IN HIGH STATE OF cultivation; orchard and fruit; frame buildings; Lansdowne Ave., N. Monaghan. Particulars apply M. Sucee, on premises. d29-6t

FOR SALE—$3000—FOR SALE

FOR SALE AT THE PRICE OF $3,000—THAT Eligible Residence, No. 147 Hunter St., East. Brick, steam heated, modern conveniences, seven bedrooms, fixed basins and taps in bed rooms, billiard room in basement. Ten minutes walk from post office. Apply to Mr. E. A. Peck, Peterborough

FOR SALE

BRICK HOUSE, almost new, centtrally located, on car line, nine rooms. Third floor finished with three rooms and heating register—Hot air sunshine furnace; gas connections; electrice light and phone; hardwood floors; pleasant and cheerful situation. For sale at a bargain. Apply to Box "M" Review Office.

FOR SALE

Iron Pipes for water and steam Posts, Belting Pulleys, Shafting. Chains, Iron and Wood Pulleys, Steal Beams, Rails, Wire Fencing new and slightly used. Very cheap. Send for Catalogue, and state what you need.

The Imperial Waste & Metal Co
7 Queen Street - MONTREAL

AUCTIONEER

R. H. ALFORD
Auctioneer and Valuator
Farm and Real Estate Sales Executed Promptly and Satisfactory
Address Box 33 Lakefield P.O. Phone 87.

Children's Aid Society
FOR THE CARE OF NEGLECTED AND ILL-TREATED CHILDREN.
Incorporated by Act of Legislature. Information required. Information kept strictly private.
CHILDREN FOR ADOPTION
GEO. COCHRANE, Agent and Asst Sec.
Phone 329 — 765 George St

PLUMBING

HOT WATER, STEAM and HOT AIR HEATING

GALVANIZED IRON WORK, ROOFING and EAVETROUGHING

We are continuing this part of our business at our new premises, corner of Simcoe and Bethune Streets.
Phone 88.

ESTIMATES GIVEN ON ALL CONTRACT WORK.

Adam Hall LIMITED

Medical

DR. E. V. FREDERICK
M.R.C.S. (Eng.) L.R.C.P. (London) — Surgery and Diseases of Women. 402 George Street. Hours 1.30-3.30—7-8.

DR. BUCHANAN
F.R.C.S., Edinb: M.R.C.S., Eng., L.R.C.P., Lon. Specialist Eye, Ear, Nose and Throat. Phone 519; 169 Charlotte St. Hours—9-11 a.m., 2-4 p.m. 7-8 p.m.

DR. E. A. HAMMOND
Late assistant Westminster Hospital, Brompton Hospital, National Heart Hospital, St. John's Skin Hospital, London, Eng. Also of Rotunda Maternity Hospital, Dublin.
Special—Diseases of Heart, Skin and Stomach
Office—548 Water Street
Bell Phones, Office 463—House 1301

Osteopathy

DR. ASA G. WALMSLEY
Osteopathic Physician
Office over Canadian Bank of Commerce, Hunter Street entrance.
Office Hours—9 to 12 a.m., 2 to 5 p.m. Evenings by appointment.
Office — Phone 649. Residence — Phone 609.

Legal

G. N. GORDON
BARRISTER, SOLICITOR, NOTARY PUBLIC AND CONVEYANCER.
MONEY TO LOAN
Offices upstairs, 1 door south of Madill's Drug Store.
Phone 219, 397½ George Street

D. O'CONNELL
BARRISTER, SOLICITOR AND NOTARY
Hunter Street, two doors west of Post Office.
DANIEL O'CONNELL

RUDDY & BURNHAM
Barristers, Solicitors, Notaries, etc
Office — No. 379 Water Street, Peterborough
Money to Loan
ROBT. RUDDY, K.C. J. H. BURNHAM, M.A.

A. E. DIXON
Barrister, Solicitor, etc.
Office corner Hunter and George Sts., Peterboro' Entrance next to W. Madill's Drug Store.

R. E. WOOD
BARRISTER, SOLICITOR, Etc. Office removed from Bank of Commerce Building to 435 George street, recently occupied by E. B. Edwards. MONEY TO LOAN.

W. H. MOORE, K.C.
BARRISTER, SOLICITOR, in the Supreme Court etc. Office—Hunter Street, first stairs west of Post Office. Money to Loan.

HALL, HAYES & HALL
BARRISTERS, SOLICITORS and NOTARIES PUBLIC, Hunter Street, Peterborough, next the English Church. MONEY TO LOAN at the lowest rates of interest.
E. H. D. HALL, City Solicitor.
LOUIS M. HAYES, K.C. BASIL D. HALL

HALL, MEDD & DAVIDSON
(Successors to Stratton & Hall)
BARRISTERS, SOLICITORS, Etc., Peterborough Ont. Office—Corner of Hunter and Water Sts over Bank of Commerce.
R. R. HALL, M.P. S. T. MEDD W. S. DAVIDSON

PECK, KERR & McELDERRY
BARRISTERS SOLICITORS, NOTARIES
415 Water Street, Peterborough
Money to loan at lowest current rates of interest. Easy terms of repayment.
E. A. PECK F. D. KERR V. J. McELDERRY

Money

BENNET & GOODWILL
BARRISTERS, SOLICITORS, Etc., 375 Water St., Peterborough. Telephone No. 191.
Money at Current Rates Upon Easy Terms
J. W. BENNET E. L. GOODWILL

MONEY TO LOAN
MORTGAGE LOANS ON CITY AND FARM PROPERTY
at lowest current rates
PECK, KERR & McELDERRY
415 Water St. Peterborough

Money to Loan
at lowest current rates
—on—
FARM, TOWN OR VILLAGE PROPERTY ON EASIEST TERMS OF REPAYMENT
HALL, MEDD & DAVIDSON
Successors to Stratton & Hall
BARRISTERS. Office—corner of Hunter and Water Streets over Bank of Commerce.

GRAND TRUNK RAILWAY SYSTEM — **Canada's Double Track Line**

Winter Resorts
Round Trip Tourist Tickets now on Sale to all Principal Winter Resorts including
CALIFORNIA, MEXICO, FLORIDA, Etc.

The Attractive Route to
Western Canada
is via Chicago.

Steamship Tickets on sale by All Lines.
Full particulars from
B. A. ROSE, City Agent. F. SANDY, Depot Agent.

CANADIAN PACIFIC
To WINNIPEG AND VANCOUVER
Daily Transcontinental Service via the All Canadian Route.
Standard and Tourist Sleepers.
To CHICAGO
THREE TRAINS DAILY. EXCELLENT SERVICE
MAKING CONNECTIONS AT DETROIT FOR FLORIDA AND AT CHICAGO FOR CALIFORNIA AND PACIFIC COAST POINTS
FOR RESERVATION AND INFORMATION APPLY—
W. McILROY, Agent

Toronto Savings and Loan Company
437 George Street, Peterborough

Paid Up Capital, - -	$1,000,000.00
Reserve Fund, - - -	$760,000.00
Total Assets, - - -	$3,580,549.41

Savings Department
3½% per annum paid Quarterly on Deposits of One Dollar and upwards. Interest accrue from date of deposit to date of withdrawal.
All Savings Accounts are subject to cheque withdrawal.

Debenture Department
4% per annum allowed on sums of $100.00 and upwards.
Debentures issued in terms of from one to five years, with half-yearly coupons attached, representing interest at the above rate.
These Debentures are transferable by endorsement.

MONEY TO LOAN
W. G. MORROW, Managing Director

LUMBER
And builders' materials of all kinds—Shingles, Scantlings, Joist and Bill Stuff—Mouldings, Casings and Base and all kinds of finish. Boxes and Box Shooks.
ALF. McDONALD ESTATE
Point St. Charles Mills

Get . . . the Latest
We supply the correct things in
WEDDING INVITATIONS
MENUS
PROGRAMMES
ANNOUNCEMENTS
CALLING CARDS
And PERSONAL STATIONERY
The newest and latest types papers and extremely good work.
Review Printing Co
PETERBOROUGH

Children Cry for Fletcher's

CASTORIA

The Kind You Have Always Bought, and which has been in use for over 30 years, has borne the signature of *Chas. H. Fletcher* and has been made under his personal supervision since its infancy. Allow no one to deceive you in this. All Counterfeits, Imitations and "Just-as-good" are but Experiments that trifle with and endanger the health of Infants and Children—Experience against Experiment.

What is CASTORIA

Castoria is a harmless substitute for Castor Oil, Paregoric, Drops and Soothing Syrups. It is Pleasant. It contains neither Opium, Morphine nor other Narcotic substance. Its age is its guarantee. It destroys Worms and allays Feverishness. It cures Diarrhœa and Wind Colic. It relieves Teething Troubles, cures Constipation and Flatulency. It assimilates the Food, regulates the Stomach and Bowels, giving healthy and natural sleep. The Children's Panacea—The Mother's Friend.

GENUINE CASTORIA ALWAYS

Bears the Signature of

Chas. H. Fletcher.

The Kind You Have Always Bought

In Use For Over 30 Years

THE CENTAUR COMPANY, 77 MURRAY STREET, NEW YORK CITY.

Lady Betty Across the Water

By C. N. & A. M. WILLIAMSON

Copyright, 1906, by McClure, Phillips & Co.

She got up now, like a lamb about to be led to the slaughter, except that she smiled bravely, which the lamb would not be able to bring itself to do. "Come, Betty," she said to me, "it will amuse you."

"Yes, do come, Lady Betty," repeated Mrs. Van der Windt. Whereupon I obeyed, little knowing what I was laying up for myself.

Our deck is amidships. Aft, on a level with ours, is the second class

An elderly, pinched little man was monotonously scraping a battered fiddle.

deck, and for-rard, down below, like looking into a pit, is the steerage. We walked to the rail, over which quite a number of men were leaning, to see what was going on, and several moved aside to give us room. I didn't like to take their places away, especially as they were laughing and enjoying themselves, and I could hear the sound of dance music coming up from below (such odd sounding music!), but Mrs. Ess Kay murmured to me that I mustn't refuse. "American men are never so happy," she said, "as when they're giving up something for a woman. They're used to it."

And evidently she, as an American woman, was used to taking it. She and Mrs. Van der Windt slipped into the vacant spaces with a bare "thank you," and I had to follow their example. We peered down over the rail, and there was a sight which would have been comical if it hadn't been pathetic.

On rather a rough looking deck, about twelve feet or more below us, a dense crowd was collected around two small squares, which they purposely left open. Besides those little squares every inch was occupied. There wouldn't have been any more room for even a baby to sit down than there was in the Black Hole of Calcutta. In the crowd were old men, young men and boys, all poorly dressed, and old women, young women and girls, big and little. They wore crude, vivid colors, and more than half of them had bright handkerchiefs tied over their heads. They scarcely took any notice of the first class passengers staring down superciliously or pityingly at their poor amusements; they were far too much absorbed in the dancing which was going on busily—I can't say gayly—in the two hollow squares. In one of these an elderly, pinched little man who looked almost half witted, was monotonously scraping a battered fiddle for two solemn couples to dance around and around, always on the same axis. But the other "dancing salon" was more lively. There a man dressed like a buffoon, with a tall hat, a lobster claw for a nose, a uniform with big red flannel epaulettes and pasteboard buttons coverad with gold paper, was pretending to conduct the band. And what a band it was!

It consisted of four sailors, rather sheep faced and self conscious. One musical instrument was a wooden box rigged up with strings and a long handle, another was formed from a couple of huge soup spoons tied together on which the player beat rhythmically with a smaller spoon; the third was a poker dangling from a string banged heartily with an enormous nail as it swung to and fro; the fourth was a queer homemade drum, which looked as if it had been made out of a wooden bandbox.

Somehow they contrived to coax out music of a sort, and a few young men and girls were solemnly gyrating to it in a way to make you giddy even to watch. When a man thought he had had enough or wanted to dance with another girl, he dropped his partner with alarming suddenness, bowed stiffly without smile or word and left her. It was evidently etiquette not to speak to your partner. At the end of a dance the conductor with the lobster claw nose looked up to our deck, bowing low, with his hand on his heart, and then all the audience leaning over the rail began fumbling in their pockets if they were men or opening their purses or gold bags if they were women. Down poured a shower of small silver and copper, little boys scrambling to pick it up and hand it to the conductor, who would, Mrs. Van der Windt said, divide the money among the members of his quaint band.

I had a few shillings with me, and I'd been so much amused that I felt like being generous. Luckily mother couldn't see me and scold. I took half a dozen coins—shillings and sixpences—and, wrapping them hurriedly up in half the cover torn off a magazine I was reading, I aimed the little parcel to fall at the comic conductor's feet.

Generally I can throw fairly straight, for Stan took some pains with that part of my education when I was a small girl, but just at that instant some one standing next me moved, knocked me on the elbow and spoiled my aim.

Instead of falling in front of Mr. Lobster-Claw, the parcel hit the ear of a very tall young man among the crowd below, who had been standing with his back to me. He turned quickly, not knowing what had happened, glanced up and caught my eyes, as I was looking down quite distressed.

I had noticed his figure in the crush because he towered nearly a head over every one else, and I had a dim impression that he had good shoulders, but seeing his face gave me a great surprise.

It was as different from all the rest of the steerage faces as day is from night, and somehow it gave me quite a shock that such a man should be among those others, as if something must be wrong with the world or it could not happen. I had even a guilty sort of thrill, as if I had no right to be well dressed and prosperous, staring at him and his companions as though they were a show which we others paid to see—daring to amuse ourselves with the hard, strange conditions of their lives.

I've heard mother say that good blood is sure to prove itself, that a gentleman can't look like a common man

A man with a tall hat and a lobster claw for a nose.

even in rags. Stan disputes that theory with her when he isn't too lazy and wants to bet he could so disguise himself that she would take him for a green grocer or a fishmonger, who have the air of being commoner than other men, I think—at least in our village at Battlemead—because they wear fat tufts of curls frothing out over their foreheads from under their caps, which are always plaid and made of cloth.

Anyway, if mother is right this man in the steerage must have the bluest of blood in his veins, for I never saw one with clearer, nobler features. And yet, he doesn't give the impression of a broken down gentleman who has gone the pace and paid for it by stumbling into the depths. I thought, as he looked up straight into my face that first time (and I think still) that no face could be finer or more manly than his. Brown—deep brown it is, like bronze, and clean shaved (not rough and scrubby), with dark gray eyes (I knew at once they were gray because the light struck into them) rimmed with black lashes so long you couldn't help noticing them; black eyebrows and hair short and sleek like Stan's or any other well groomed man one knows. Besides, commonness shows in people's mouths more than anywhere else. It's hard to define, but it's there, and this man's mouth is the best part of his face, unless it's the chin or perhaps the nose, I'm not quite sure which, though I've thought a good deal about them all, because of the mystery of finding such a man in such an unsuitable place. It would be just the same if you saw a tall palm suddenly shooting up in the kitchen garden and couldn't find out how it had been planted there.

I'm afraid I must have shown how surprised I was and admiring, too, maybe (how can one keep from admiring what is fine and noble, whether it's a strange person's face, or the profile of a mountain against a sky at sunset?), for the handsome steerage passenger looked at me a long, long instant as if he were as much astonished as I was, and yet with such a nice look that, instead of being annoyed, I couldn't help being pleased.

In the meantime the little packet of money had fallen on the deck; but, though it had struck him from behind, he seemed to realize exactly what had happened and, stooping down, he picked it up. Then he raised his hand high, so that I could see he had the crumpled ball of paper in it, and edging his way determinedly, but not at all roughly, through the crowd, he opened the parcel and gave the money to the conductor.

"What a splendid looking man!" I said in a low voice to Mrs. Ess Kay. "Isn't it extraordinary that he should be in the steerage?"

To be continued.

ABSOLUTE SECURITY.

Genuine

Carter's Little Liver Pills.

Must Bear Signature of

Brentwood

See Fac-Simile Wrapper Below.

Very small and as easy to take as sugar.

CARTER'S LITTLE LIVER PILLS.

FOR HEADACHE.
FOR DIZZINESS.
FOR BILIOUSNESS.
FOR TORPID LIVER.
FOR CONSTIPATION
FOR SALLOW SKIN.
FOR THE COMPLEXION

GENUINE MUST HAVE SIGNATURE. Purely Vegetable.

CURE SICK HEADACHE.

For the Children

The Joyous Winter Season, When Skating Time Arrives.

When Jack Frost comes down from the north he blows his icy breath on the waters and congeals them into glassy plains. Then the young folks are happy, for skating time has come. Doubtless Santa Claus will remember many of his young friends with the present of a fine pair of skates, and they'll surely be appreciated and put to good use. There are few sports that afford more pleasure than a spin over the smooth surface of lake or stream on shining steel. It is a healthful and invigorating exercise, and the keen wind paints roses on the cheeks. Pictured above is a little girl on her first attempt at skating. She is as yet uncertain, but soon she will master the art and flit away with grace and speed, astonished that what seemed so difficult was so easily learned.

The Beginnings of Things.

The names of our writing materials were applied to them on account of the materials from which they were originally made. But, while we retain their names, the materials have all changed. For instance, paper is no longer made of papyrus. A pencil is not a little tail, "penicillus," like a camel's hair brush. The "lead" of a lead pencil is not lead, and the "India rubber" with which we erase ink and lead marks never did come from India. The quill pen survives to remind us that the original pen was plucked from a bird. In the German language a "feder" is a feather, and that is the name they give their pens, while the French call theirs "plume," also the real name for a feather. Our "pen" suggests a feather only when we choose to think about the Latin "penna."—Philadelphia Ledger.

Johnny's Composition.

If there is one thing more than another I am fond of it is turkey. I have a perfect mania for fowls of every description except in baseball. I like turkey fowl, not foul play. I have made a study of the turkey, and I consider it a wonderful bird. It attends to its own business and never bothers about ours. It fattens up for us and does itself up good and brown for our appetites. That reminds me of a riddle. When is a turkey like an English poet? When it is Browning. I like turkey better than poetry. You can eat the one. I'm glad Christmas is coming.

The Girl and the Ducks.

Some years ago, when a little Milwaukee girl was three years old, her father bought some ducks, which were put in with the chickens. The next morning the little one went to see them and, naturally, they quacked when she neared the gate, so she turned and walked briskly up the yard and back to the gate again, when they would again quack. She did this several times, when finally she was heard to say, "Well, I did walk." She had understood them to say "walk."

Eighty cases of pneumonia in five blocks of one New York street have been attributed to bad sanitary conditions.

SANOL

The new discovery will positively remove Gall Stones, Kidney Stones, Gravel in the Bladder, and will effect a complete Cure. It will dissolve and remove stones without pain, and there is no necessity for an operation in the future, as Sanol will cure in every case no matter how long standing the disease may be.

SANOL will be found particularly valuable in old cases of Kidney and Bladder diseases.

SANOL is a preparation of herbs and herb extracts, and contains no poisonous ingredients. It's use, therefore, cannot possibly harm either the stomach or intestines.

Sanol per bottle $1.50

Get it from McDERMID & JURY, Druggists, Peterborough, or direct from The Sanol Manufacturing Co., Winnipeg, Man.

A copy of Sanol BOOKLET FREE

"Onyx" Hosiery

TRADE MARK

THE Best Hose for the entire family, Men, Women and Children, can always be found in the "Onyx" Brand.

FOR Quality, Style and Wear, get a pair of "Onyx" Hose in Cotton, Lisle, Silk Lisle or Pure Silk, from 25c. to $5.00 per pair—none genuine without trade-mark stamped on every pair. Sold by all dealers.

Lord & Taylor - - New York

Wholesale Distributors

HOTEL LENOX BUFFALO, N.Y.

FIREPROOF THROUGHOUT

MODERN HIGHEST CLASS UNEXCELLED SERVICE.

Conveniently located in the most beautiful section of the city Buffalo's leading tourist hotel.

EUROPEAN PLAN

$1.50 Per Day and Up.

Special Weekly and Monthly Rates.

SPECIAL—Take public taxicab from depot to hotel at our expense. Instruct driver to charge service to Hotel Lenox. No extra charge in hotel rates.

Write for "Guide of Buffalo and Niagara Falls." It will be sent with our compliments.

C. A. MINER, Manager.

The General Accident Assurance Company of Canada a Branch of the Perth Fire and Life of Scotland, with over Five Million Dollars of assets.

The General Accident Policies contain the most up-to-date features, and is noted for its liberality and promptness in settlement of all claims, having never yet contested a claim in the Courts of Law.

As a large percentage of accidents occur through the carelessness of others, start the New Year right, by placing your accident insurance in a Company with such a record.

Let us show you the benefits under our Accident Contracts. For full particulars apply to

W. H. HILL'S

General Insurance Agency,

159 Hunter Street, Peterborough.

J. D. CAMERON, Inspector, Accident Dept.

Phone 14, Bell or Machine.

Counter Sales Books

THE REVIEW has arranged with the manufacturers to supply

Counter Check Sales Book

for grocers, dry goods, clothing, and all branches of business.

Samples on view and prices. Phone your wants and they will have prompt attention.

Prices the lowest, the makers having exceptional facilities for this class of work.

REVIEW PRINTING CO.

177 Hunter-st. Phone 189.

145

NOTICE

This Should Interest You

We try to be as conservative in our advertising as we are in our judgement.

We try to be as particular about our suggestions as we are with our work.

But when we see so many people, young and old, suffering with severe pains in their head and eyes, and causing themselves so much trouble with the lack of attention to their eyesight, causing eyestrain, etc., we are almost forced to become enthusiastic about our results. If you could only know the amount of suffering a pair of Fowler's well suited and adjusted Glasses, has overcome, you would not allow the attention of your sight to be neglected another day.

Let us examine your eyes, at no cost to you—Isn't that fair? Let us suggest what is best for your eyesight — Isn't that reasonable?

Be reasonable with yourselves, and we will give you the benefit of our experience.

ALL WORK GUARANTEED.

A. A. FOWLER, Phm. B.
EYESIGHT SPECIALIST
WITH—NUGENT DRUG CO.
386 George St. Peterborough

THE BUSY STORE WHERE YOUR CASH BUYS MOST

HURRAH! HURRAH! GOOD NEWS

THE BUSY STORE WHERE YOUR CASH BUYS MOST

All our friends have been asking about our annual Winter Sale of **SUGAR, FLOUR, COAL OIL, GROCERIES, DRY GOODS, BOOT, SHOES & RUBBERS, GRANITEWARE, TINWARE, FURNITURE, ETC.** We are now ready and quote the most attractive money saving prices we ever did. This is the place to get the good goods at the right prices and they all know it. These big bargains are for customers who come right to the store.

Sugar Use the best Sugar. Unless you order the No. 2 quality, we always send the best. If you prefer No. 2 be sure and get Redpaths, it is the best on the market. We offer:—
19 lbs. Redpath's Granulated Sugar $1.00
18 lbs. Redpath's Best Granulated Sugar 1.00
19 lbs. Redpath's Best Yellow Sugar 1.00
Prices subject to market changes—Our price will always be the lowest

Flour We can save you money on flour and we handle the best brands on the market.
Very high grade best Bread Flour ...... $2 69 } 5c more
Good Bread Flour .... 2.59 } if de-
No. 1 Family Flour .... 2.54 } livered.
25 lb. bag Pastry Flour, reg. 70c 59c
25c bag Pastry Flour for 17c

Coal Oil If you can call or send for your supply of Oil, here are attractive prices for good grade Oil.
Good American Coal Ooil, 5 gals. for .... 55c } 5c more if
Very Best American Coal Oil, 5 gals. for 80c } delivered.
The quality of our best Oil is unsurpassed in the city.

EXTRA SPECIAL We have a list of 25 other Bargain Offerings at this store. Come and see this list. Here is a sample—20 lbs. Granulated Sugar for $1.00, with an order of $2, not including Flour, Feed, Sugar or Oil. At the above prices for Sugar, Flour and Coal Oil no orders will be taken by drivers or over the phone. CASH, CASH, CASH — EVERYTHING CASH AND NO COUPONS.

J. T. BRAUND, Dept. Store, cor. George & Smith Sts. The Busy Store Where Cash Buys Most. Both Phones 324

WHO'S COMING AND GOING

G. N. Gordon is in Toronto to-day.

Mr. W. S. Armstrong, of Campbellford is visiting friends in the city.

Miss Ida G. Sanderson, of this city, is attending the Mendelssohn concert to-night in Toronto.

St. Luke's choir will meet for rehearsal in Ashburnham town hal at 8 p.m. to-night. All members requested to be present.

Mrs. Alex. U. Robertson, 174 Antrim street will receive to-morrow, Friday Feb. 9th, from four to six o'clock and not again until after Easter.

Mrs. M. Smith and Miss M. Smith, Rubidge street, left to-day for St. John, from where they sail on the Empress of Britain to-morrow, for a trip to England.

JUMPING JUPITER COMING TO GRAND

Richard Carroll in "Jumping Jupiter" a big musical comedy is to be seen at the Grand early in March. Madame Sherry comes March 2.

For this month "Daniel Boone on the Trail" will be presented February 17; the Ernie Marks Company will fill the dates of February 22, 23 and 24.

Bethany Tabernacle

The Rev. L. J. Long, from Toronto gave his first message in Bethany Tabernacle last evening and those who heard his earnest and heart-searching words will not soon forget them. Mr. Long will speak again this evening and all are cordially invited to be present.

A Great Musical Attraction

The Ladies of St. Andrew's Church are placing the music lovers of the city under obligation by bringing here on Friday evening of this week The Royal English Hand Bell Ringers of whom a number are singers of merit. The program will be a varied one with not one moment of weariness. These Bell Ringers are in a class by themselves, quite at home in the Crystal Palace and the great English Music Halls. They are at present touring Canada and the United States, visiting all the larger cities and a limited number of the smaller ones. St. Andrew's Church, Friday evening at 8 o'clock. Admission only 50 cents. Reserve seat section 75c.

C. P. R. Express Late

The C.P.R. express from Toronto which is due to leave the station at 1.01 a.m. did not arrive this morning till about three o'clock. It was late in reaching Toronto and when a few miles from the city again, another engine has to give assistance to pull the train over a heavy grade.

Scene from De Mille's great play, "THE STAMPEDE," which comes to THE GRAND, next SATURDAY, Feb. 10th, Matinee and Evening. One of the most massive scenic productions that ever visited this City is promised to patrons of THE GRAND, and the cast is composed of performers of distinction. The Seats are now on sale.

BARGAINS IN PROPERTY FOR SALE

100 ACRE FARM
four miles from Peterboro, 80 acres under cultivation, balance pasture land and mixed wood, soil clay loam, rolling, few stones, good wells, 1½ storey brick house, frame driving shed, small barn. Price **$3,500**

75 ACRE FARM
73 acres under cultivation, balance hardwood timber, soil good sandy loam in high state of cultivation, well fenced, 1½ storey brick house, with furnace, cistren, good well. Frame barn, with good stabling underneath. Farm is located within short distance of school, church, post office and railway station. Price **$6,200**

ONE & A HALF STOREY
Frame House, East City. Parlor, dining room, kitchen, pantry and bedrooms, shed and good frame stable, large lot. May be purchased on easy terms of payment Price **$1,200**

2 STOREY AND ATTIC
Frame House, south, good concrete foundation, parlor, dining room, kitchen, pantry, 5 bedrooms, good well. Easy terms of payment. Price.. **$2,000**

2 Choice Building Lots, Engleburn Park, $8.00 per foot.

Building Lots at Byersville, $150.00 per lot, Terms $10.00 cash and $5.00 per month.

FOR RENT—First-class residence, with all modern improvements, centrally located. Rent $22,00 per month

J.T.O'CONNELL & Co.
136 Hunter St. Phone 378

DOMINION CHINESE CAFE
Modern and up-to-date dining rooms also private dining tables. Drop in and try our special Chinese Dishes—nothing but the best of steaks and chops used. We guarantee the best of satifaction to strangers and all our patrons.
328 GEORGE STREET
Open from 7 A.M. to 2 A.M. Tom Him, Manager

FRAMING
Bring us your Christmas Pictures now to be framed before they are soiled or spotted.
THE ROY STUDIO
140½ Hunter Street.

STAMPED LINEN GOODS and a full line of Linen Floss THREADS for working, at the
Ladies' Hair Store
All kinds of Hair Goods made up, also ladies own hair combings made into Puffs and Switches. Best of work guaranteed.
All styles of PADS, FRINGES, etc.
Hair Dressing, Shampooing, Scalp Treatment
Our preparations for the prevention of hair falling out have proven their value.
Mrs. M. J. Byrne
421 George St. Phone 1350

HORSE COVERS
Protect your horse and save your harness.
We have COVERS in many different qualities and prices. Order to-day.
J. J. TURNER & SONS,
Tent, Awning and Flag Manufacturers

Amateurs
Headquarters for all supplies for Photographers—Kodaks, Films, etc. Thoroughly up-to-date supplies—just what you need.
Lendrum's Studio
Phone 626 170 Charlotte Stree
Open Both Day and Evening

FANS HAD BREEZY TIME ON THE HOCKEY CLUB SPECIAL

The hockey club special to Cobourg last night was not what could be described as a big success. About two hundred people made the trip, five of whom were ladies. The train did not arrive at Cobourg will nearly nine o'clock, on account of trouble with snow. The return trip was commenced at 11.45 and it proved to be somewhat extended. When Millbrook was reached it was found that a freight car off the track, would not permit of the regular route being taken, so the special had to be taken via Omemee. It was a long ride, and Peterboro was not reached till 3.50 a.m. There was the usual amount of "rough house" on the train and the fireworks were brilliant at times. The engine on the Belleville regular, which carried the Juniors on Tuesday was disabled at Stirling and about one hour was lost. Both games were lost and the players would like to find out the hoodoo.

CAMPBELLFORD MILLS WOULD SUFFER FROM REMOVAL OF DAM

Deputation Go to Ottawa to to Ask Government to Postpone Date Set for Starting Work.

A deputation from Campbellford of about twenty men, passed through the city this morning on their way home from Ottawa where they have been petitioning the government to postpone the moving of the dam at Campbellford. The deputation included the Mayor and several Aldermen as well as a committee of influential citizens.

The grievance of the citizens of Campbellford is founded on the fact that the mills of their town have been running on the power from their own dams and the government has decided to move the dam two miles down the river, thus making it possible to use the river bed for the course of the Trent Canal. This of course means the taking of the power away from the manufacturers of Campbellford, who built the dam and raceway at their own expense. Even during the past decade when the mills have been using their own power they have had difficulty in overcoming their financial straits, and the people of Campbellford realize that if they are deprived of the power by the government and forced to buy electric power it will mean the complete ruin of Campbellford's industries.

The Dominion Government proposes to close the old dam in March and proceed with the Trent Valley Canal. This will not give the Campbellford concerns time to make arrangements for new power, and will mean a general standstill in business which at the present time they feel they cannot survive.

Then the sewage system of the town is emptying into the river and it is feared that unless the water is kept in motion it will become too polluted for drinking or cleansing purposes.

The deputation have asked that the work be postponed till August, and that the manufacturers be amply compensated for the loss of their power, and the expense of buying electric power. If the work is postponed it will mean that several mouths more time will be needed to get the canal in working order, and if it is decided that the present program be proceeded with it will place the Campbellford industries in an exceedingly embarrasing position.

THE BYERSVILLE POST OFFICE

Mr Byers, of the Byersville Post Office, calls our attention to a statement made in a letter of a correspondent with reference to the matter of his incumbency, and which says—

"The residents of this locality have been finding fault with the handling of Post Office matters for some time and the present situation arises principally from that cause, although there are others.

Mr. Byers claims that this is not so, and that he has been careful and efficient in discharge of his duties. It will be remembered that Mr. Byers keeps a store, or rather that the post office is in his store. Now it does not always follow that a merchant agrees with every whim of his customer, and some friction between Mr. Byers and a buyer, over some matter of trade, may have been taken as a matter of dissatisfaction in regard to the Post Office. In justice to Mr. Byers the Review wishes to say that he has handled the Daily Review for us in his store, and that we have found him careful and sensible, as well as helpful in getting the paper to customers.

St. James' Church

The evangelistic services at St. James church will be continued tonight when Rev. A. C. Huffman will speak on the subject of "Repentance" The meetin gopens at 7.45.

DOOR SLAMMED; CAUGHT FINGER

Mr Harry Soanes of the Bell Telephone company, suffered a painful accident this week, while coming by train from Havelock. He was standing beside one of the car doors with his hand resting on the door frame. An unexpected and sudden jolt of the train closed the door, which struck one of the fingers of Mr. Soanes' hand, taking a piece off the end of the member. The injury, while painful did not confine Mr. Soanes to his house, and he is around at his duties.

Stock of
Ferns and Primroses
to be sold at greatly reduced prices. They must be sold to make room.
Mason's Floral Emporium WATER STREET

COLEMAN BROS.
WHOLE WHEAT
BROWN
CURRANT
and
VIENNA BREAD
WEDDING CAKES
See our splendid week end showing.
426 GEORGE STREET.

ADAMS'
Great Saturday Snap
In Ladies'
Dressing Sacques
—SEE WINDOW—
35 only Ladies' DRESSING SACQUES made of Wool Eiderdown, Cashmere & Kimona Cloths. Warm, Comfortable Sacques. Sold regular at $1.00, $1.50, $2.00, $2.50, $3 00 & $3.50. Your Choice of the lot Saturday for **79c**
SEE THESE BARGAIN SACQUES IN OUR WINDOW.
NONE SOLD BEFORE SATURDAY. DON'T MISS THIS SNAP.
Harry Adams

GRAND OPERA HOUSE | SATURDAY, Feb. 10 | MATINEE AND NIGHT
Delamater's Stupendous Scenic Production of the Great Western Play
"THE STAMPEDE"
By Cecil De Mille, with
LILLIAN BUCKINGHAM And a Powerful Company of Players, (Greater than Squawman.)
Seat Sale Thursday NIGHT—25c, 50c, $1.00, $1.50. MATINEE—35c, 50c, 75c. Colldren 25c

Never Mind The Storm

It will not inconvenience you if you will phone us.

Everything in season

Fruit Vegetables etc.

D. M. MINICOLO
Phone 935. 410½ George St.

WILLIAM J. PITTS
Teacher of Drawing and Painting
Term of 10 weeks (3 lessons per week) for...$10.00
Half term of 5 weeks (3 lessons per week)......$6.00
Single lessons 50 cents.
Pupil of Ontario School of Art; also of Art Academy of Cincinnati.
548 AYLMER-ST. Peterborough.

A Good Portrait

will always be received with pleasure by friends. Our portraits are good portraits—the kind the children will appreciate in after years.

A letter making an appointment will have our immediate attention.

Louis Mendel

STUDIO — 374½ George St, East Side
The only studio on George-st.

Ladies' Fancy Dresses and Costumes Are Our Specialty.

We clean, press, alter and repair all outer garments worn by ladies and gentlemen, also furs and sleigh robes, chintz curtains, &c.

2 STORES } 173 Simcoe Street, 204 Charlotte Street
Phone 669, 575. Machine 373

Fresh Vegetables
Onions, Lettuce, Celery.
Fresh Oysters
the best in town.
Navel Oranges
at all prices from 15c up.
Nuts, Grapes, Table Raisins
all fresh and of best quality.
Canned Goods

N. Minicolo
160 Hunter St. - Both Phones 337

NEW MUSIC STUDIO
At the J. M. GREENE MUSIC Co., Limited, 185 & 187, Charlotte St. Phone 595.
HERBERT C. TRENEER, A.T.C.M
Organist & Choir Master of St. Andrew's Church
Will receive Pupils in Piano and Theory. Pupils prepared for College or Conservatory examinations if desired. A thorough and technical training guaranteed with special attention to interpretation. For terms, etc., apply to address mentioned above.

DON'T PAY RENT OWN YOUR HOME

YOUR RENT MONEY WILL BUY A HOME ON MY EASY PAYMENT PLAN. COME IN AT ONCE AND DECIDE.

SPRING WILL SOON BE WITH US. NOW IS THE TIME TO MAKE READY. I HAVE A SPECIAL AND PROFITABLE OFFER FOR EVERY BUYER THIS MONTH. CALL FOR FULL PARTICULARS.

T. HURLEY
Corner Stewart and Hunter Sts.

ISLAND & COTTAGE FOR SALE BY AUCTION

Desirable and well situated Island & Cottage at Stony Lake, on direct line of steamer travel. Very convenient.

On Thursday, Feb. 15th

At 10.30 a.m., at the store of Wm. Lech & Sons, Peterborough. Sold to close up Estate matter of late Wm. Lech. 3d

MADE WELL AND STRONG

By Lydia E. Pinkham's Vegetable Compound

Toronto.—I gladly give you my testimonial in favor of your wonderful medicines. Last October I wrote to you for advice as I was completely run down, had bearing down sensation in the lower part of bowels; backache, and pain in the side. I also suffered terribly from gas.

After receiving your directions, I followed them closely and am now entirely free from pain in back and bowels, and am stronger in every way.

I also took Lydia E. Pinkham's Vegetable Compound before my baby was born, and I recommend it highly to all pregnant women.—MRS. E. WANDBY, 92 Logan Ave., Toronto, Ont.

Another Woman Cured

Maple Creek, Sask.—I have used Lydia E. Pinkham's Vegetable Compound and Blood Purifier, and I am now in perfect health. I was troubled with pains every month. I know other women who suffer as I did and I will gladly recommend your medicine to them. You may publish this if you think it will help others.—MRS. F. E. COOK, Maple Creek, Sask.

If you belong to that countless army of women who suffer from some form of female ills, don't hesitate to try Lydia E. Pinkham Vegetable Compound, made from roots and herbs.

PLAY HAS CAUSED MUCH DISCUSSION

Tyrone Power, who created the role of the Drain-Man in the original production of "The Servant in the House," appears in that part at the Grand on Wednesday next, Feb. 14th.

The play by Charles Rann Kennedy, while presenting a story which progresses in dramatic form and with sustained interest, has aroused discussion by reason of its criticism of modern spiritual and social conditions.

Three brothers have separated in early manhood. One has become the prominent churchman at home; a second has gone to India and has risen to the position of the famed Bishop of Benares; the third, after struggling against adversity, and losing his wife goes down in the social scale and becomes a drunkard, his occupation being that of the scavanger, who works about the drains. The Vicar has taken into his own family the daughter of the Drain-Man and has brought her up in ignorance of her father.

After an absence of 16 years, the Drain-Man comes to that home with hatred burning in his heart against his clerical brother but with the purpose of seeing his daughter. At the same time a mysterious stranger comes as the butler. This stranger is in reality the third brother, the Bishop of the "Holy City" of the East. Others who figure in the incident are the Vicar's wife and the worldly and time-serving person, his Grace, the Most Reverend, the Lord Bishop of Lancashire.

Through the influence of the Bishop of Benares, in his disguise as a servant, a change is brought in the characters of all the persons in the Vicar's house with the exception of Bishop of Lancashire, and he is driven from the place by the mysterious man who later reveals his identity.

SAINT VALENTINE
Paper Table Napkins, new designs, for sale at Review Office. 3d

CHANGES ARE NOW UNDER WAY

Mr. E. F. Mason, has commenced alterations and enlarging of his main store on George street; the contractor commencing the operations yesterday. A landing is being built above the main floor at the rear, while galleries will be built extending along the sides. The improvements are being done for the purpose of adding to the storing accommodation of the grocery stock.

Band at Street Railway Rink to-night. 1d

MINSTRELS TWO DAYS NEXT WEEK

The Belmonts are progressing rapidly with their rehearsals for the minstrel show to be presented at the Grand Opera House Thursday and Friday of next week.

All the songs are catchy and these will be given as they should be by the splendid vocal talent of this Club. Holly Shepard remarked to-day that he was particularly well pleased with the progress of the boys and assisting talent.

The Dumble Homestead

This fine property is now cut into lots and is for sale. The Plan may be seen at office of Dumble & Johnston. Private offers will be received. All lots not sold by private sale will be sold by public auction on Tuesday April 2nd, 1912, on the ground at 2 o'clock, p.m.

ONE SLEIGH WAS OVERTURNED

St. Andrew's Church Choir Went to the Country

St. Andrew's choir enjoyed an outing last evening, when two sleighloads journeyed to the residence of Mr. Charles Long in Otonabee, and passed a very agreeable time, with games, music, and last but not least, refreshments. The merry makers left the church about seven-twenty and made excellent time, in spite of bad roads, in covering the three miles to their destination.

Mr. H. C. Treneer, the leader of the choir was in the party.

On the return trip one of the sleighs was overturned, and the joyriders unceremoniously expelled into the snow. No one suffered any inconvenience through the mishap, save a slight shock to the nerves.

The crowd reached home in good time.

WEEKLY LITERARY TREAT AT Y.W.C.A.

John Greenleaf Whittier Was Subject Taken by Rev. F. J. Sawers

Those who have accepted the invitation from the Educational Committee of the Y.W.C.A. to enjoy the Tuesday literary evening with them have been more than delighted with these weekly programs.

The address of Tuesday evening was given by Rev. F. J. Sawers, rector of St. Luke's church. The subject chosen by the gifted speaker was John Greenleaf Whittier, one of the immortal poets of New England. Mr. Sawers gave a short sketch of the life of Whittier. Personal reminiscences were taken from Mrs. Claplin's memoirs also from Hawthorne. Many choice and varied selections were read from the poet's works, including selections from Snowbound, from his Indian poems, his Folk Lore and religious poems including his hymns, two of which were beautifully sung by Miss Scott. Next Tuesday evening Miss McRae, of the Normal school, gives a stereopticon lecture, "Pictures that have lived."

BILL COCHRANE, Comedian, with the Belmont Minstrels.

WANT TO KEEP IT FOR MR. BYERS

But Petition it is Said is Not Largely Signed

It is reported that a petition is being circulated in Byersville by friends of J. W. Byers, the deposed postmaster, asking to have him reinstated to the office.

FALSE PRETENSE ON A SMALL SCALE

A young man was brought up before Police Magistrate Dumble this morning, charged with misrepresentation in a financial matter involving the sum of $1.75. No conviction was made, the charge being withdrawn.

BROKE UMBRELLA OVER THE HEAD OF HER PASTOR

Nelson, Feb. 9.—The sequel to one of the most exciting scenes ever witnessed in the Baptist Church here, took place in the police court, when Mrs. Litchfield, wife of a well-known citizen, was charged with creating a disturbance at divine service. During a meeting at the Baptist church, Mrs. Litchfield directed highly spiced epithets at the wife of a prominent contractor, and also at Rev. C. W. King, the pastor of the church, and others. She was ejected by Mr. King and other officials of the church after an exciting scene, during which she broke her umbrella over the pastor's head.

In the police court another thrilling episode occurred. Mr. and Mrs. Litchfield continually interrupted the proceedings until finally Mr. Litchfield was ejected by two policemen after which Magistrate Irvine adjourned the case. Mr. Litchfield is a prominent sympathizer with the Industrial Workers of the World, a number of whom were present in court.

Rev. Mr. King is understood to have heard of threats against his life and appealed to the chief of police for an escort on his homeward journey after court adjourned.

Dr. Morse's Indian Root Pills

are not a new and untried remedy—our grandfathers used them. Half a century ago, before Confederation, they were on sale in nearly every drug or general store in the Canada of that day, and were the recognized cure in thousands of homes for Constipation, Indigestion, Biliousness, Rheumatism and Kidney and Liver Troubles. Today they are just as effective, just as reliable as ever, and nothing better has yet been devised to 43

Cure Common Ills

"AD" CLUB MOVE A POPULAR ONE

Tickets Going Lively for the Dinner Tuesday Night

Two members of the committee, in an hour and a half before noon today started off with a swing the movement that will likely culminate in an Ad Club being organized in this city. Nearly thirty tickets were sold for the dinner Tuesday evening, February 13th, at which the local advertising men, and business men interested in advertising, will hear a prominent buyer of advertising, from Toronto—a member of the Toronto Ad Club, who will be present and explain to our local men how much they stand to gain from an Ad Club organized here in Peterborough.

The arrangements have been completed to have the dinner in Hooper's Palm Parlor, which accommodates about fifty. Only fifty tickets have been gotten out, and as the work of the committee, in getting these into the hands of interested advertisers, is a work of sacrifice on their part, they do not purpose calling on all of the local business men. Those who wish to associate themselves with the movement and profit from the meeting together next Tuesday evening may secure tickets by phoning Mr. J. McNichol, at 1333, or Mr. C. C. Nixon, at 606 as long as the tickets, of which there are now only twenty available, last.

Those having charge of the local arrangements are much encouraged at at the deep interest that prevails amongst our local men in the matter of increasing the efficiency of their advertising, and the comparative ease with which the tickets were sold this morning in so short a time.

Get your Invitations for St. Valentine's Day social affairs at The Review Office. Newest styles and sizes. 3d

LOCAL NEWS ITEMS

A first-class concert will be given in Ashburnham town hall by St. Luke's choir assisted by Mr. Frank Whitehouse, violinist, and Mrs. R. Allen, elocutionist, on Friday, Feb. 9 at 8 p.m. Admission, Adults 25c. Children 15c.

Evangelist Wm. McFarlane, of England, who is in Canada for a short tour, will commence a week's meetings on Sunday night in Gospel Hall. Mr. McFarlane is a gifted man of many years experience. He will hold meetings every night during the week. All are invited.

Egypt has but one large manufacturing industry—the making of cigarettes.

THE MOST WONDERFUL VALUES ON RECORD

—AT—

ROUTLEY'S

We give our customers better goods for the same money, or the same goods for less money, than elsewhere. Here's a list of small wares which we are clearing out.

SUNDRIES:

150 Bottles Vaseline, 2 bottles for...	5c	310 Can't Break 'Em Combs...	8c	500 Writing Pads, linen 80 pg., each...	5c
200 Nail Scrubbs, each...	2c	1280 Bottles Black, Red or Violet Ink, per bottle...	3c	Glove Stretchers, regular 25c for...	5c
300 Cakes Castile Soap, cake...	2c	30 doz. Tin-plated Table or Desert Spoons, 2 for...	5c	857 Views of Peterboro Post Cards, churches and hospitals, 6 cards for	3c
35 Bottles Machine Oil, each...	4c	60 dozen Spoons, 2 for...	3c	50 Coronet Hair Nets...	3c
850 Papers Pins, assorted sizes on sheet, per paper...	2c	105 Packages Prosperity Powder, for cleaning, never sold less than 10c, for...	5c	162 Packages Brass Chair Nails or Steel Carpet Tacks...	3c
190 Steel Thimbles, each...	2c	Shelf Paper, any color, per dozen...	4c	637 China Gold Band Egg Cups...	2c
300 Papers Needles, each...	2c	Finest Linen Note Paper and Envelopes, 24 sheets of paper and 25 envelopes, all for...	12c	120 Dozen Cups and Saucers, per pair...	5c
500 Sewing Machine Needles...	2c	50 gross Rubber Tip Lead Pencils, per doz.	9c	135 Doz. White or Colored Tea Plates, each	3c
355 Dozen Safety Pins, per dozen...	3c			90 Brass Extension Curtain Rods, with ends and brackets, each...	5c
180 Bunches Hair Curlers, per dozen...	2c				
65 Tweezers and Ear Cleaners, combined...	3c				

WALL PAPER

Landlords, now is your time.

3,000 Rolls Wall Paper, regular 10c for	5c	950 Rolls Wall Paper, regular 20c for ..	10c
636 Rolls Wall Paper, regular 50c for...	25c	460 Rolls Wall Paper, regular $1.00 for	50c

We have enough of any one color to paper four ordinary rooms. The bargain embraces 58 patterns suitable for any room in your house. We can send you a man to hang the paper without any bother to you

Don't forget our China sale now going on. Many are taking advantage of these sales. So should you.

Toronto 262-4 Queen W. **C. B. Routley's** Peterboro 379 George Street

YOUNG PEOPLE WERE ENTERTAINED

About eighteen young people from the city drove five miles into Otonabee last evening and passed a highly pleasing and jolly time at the comfortable home of Mr. and Mrs. Arnott, who entertained the crowd in a most liberal manner. The night was spent in games and music, finishing with a grand oyster supper. Mr. and Mrs. Arnott were splendid entertainers and looked well after their guests comfort.

The party reached home in the wee small hours.

Italians Shelled Jebanah.

Perim, Arabia, Feb. 8.—Contrary to previous reports, the town of Hodeida has not been bombarded by the Italion warships, which have been threatening bombardment for some days past. The town of Jebanah was shelled several days ago and considerable damage done. The communication with that town has now been restored.

Fled From Burning House.

Lucan, Ont., Feb. 8.—Mrs. Johnston Aikens, who is critically ill at her home, five miles north of here, and her three little children barely escaped with their lives in a fire which destroyed the house early yesterday.

A nurse in attendance had started a fire in the kitchen stove, but how the house ignited is not known.

Prince Rupert recently witnessed a picturesque Montenegrin wedding.

A Jersey City man out of work, crazed and armed, withstood for more than two hours in his home a siege by twelve police, wounded one slightly and mortally wounded himself.

Dawson Bros.

GROCERS
Corner Park and McDonnel-Sts.
PHONE 820

Finest Home-grown Onions, per peck 50c
Extra Fine Cooking Apples, per peck 35c
Choice Maple Syrup, bottle....25c
Fine large Prunes, 2 lbs.........25c
Choice Cooking Figs, 4 lbs. ...25c
Pure Mocha & Java Coffee, 1 lb. 38c
Finest Rolled Oats, 7 lbs.......25c
Pork and Beans, large can...... 10c
Pure Baking Powder, 6 oz. tin 8c
,, ,, ,, 12 oz. tin 15c
Dinner Beans, choice, 3 pkgs. 25c
Self-Raising Flour, 1 package...10c
Fine German Lentils, 2 lbs.... 25c
Choice Pink Salmon, can 15c

CHOICE GROCERIES & FULL WEIGHT
PROMPT DELIVERY.

Our Great Mid-Winter Clearance Sale

—OF—

Oh, What A Shoe Chance !

SHOES, FELTS AND RUBBERS

For Half Their Value

We have attached prices to this High Quality Footwear that will astound you.

These Shoes, Felts and Rubbers have been our best sellers. Nothing the matter with them except we have only a few pairs of a kind left and wish to clear them out to make room for our Spring and Summer Shoes. **Here are a few of our price cuts—**

MEN'S GUN METAL, VICI KID, BLUCHER, BALMORALS, LACED **Invictus Shoes**, G. A. Slater's make. Regular $5.00. Sale price **$3.45**

MEN'S VELOUR CALF, BLUCHER LACED. Goodyear welts, oak tanned soles. Regular $3.50 & $4.00. Sale price.......... **$2.45**

MEN'S VELOUR & GUN METAL CALF, BLUCHER LACED. Oak tanned soles, silk stitched. Reg. $3.00 & $3.50. Sale price **$1.98**

WOMEN'S GUN METAL, VICI KID BUTTON. Oak tanned soles. Silk stitched. Regular $3.50 and $4.00. Sale price.......... **$2.45**

WOMEN'S VICI KID, PATENT COLT BUTTON. Goodyear welts. Oak tanned soles, silk stitched. Reg. $4.50 & $5.00. Sale Price **$2.98**

WOMEN'S KID BLUCHER LACED. Warm Fleece-lined. Silk stitched. Regular $1.75 & $2.00. Sale price **$1.19**

FELT HOUSE SLIPPERS

Men's Felt Slippers, felt soles, genuine German felt. Reg. 75c, **Sale Price 49c**
Women's Felt Slippers ,, ,, ,, Reg. 60c, **Sale Price 39c**
Misses' Felt Slippers ,, ,, ,, Reg. 50c & 60c, **Sale Price 39c**
Children's Felt Slippers ,, ,, ,, Reg. 40c, **Sale Price 24c**

RUBBERS

Men's Rubbers, all sizes. Regular 85c.......... **Sale Price 59c**
Boy's Rubbers, all sizes. Regular 60c .... **Sale Price 49c**
Youth's Rubbers, all sizes. Regular 50c .... **Sale Price 39c**
Womens Rubbers, all sizes. Regular 60c.......... **Sale Price 44c**
Misses Rubbers, all sizes. Regular 50c .... **Sale Price 39c**
Children's Rubbers, all sizes. Regular 40c.......... **Sale Price 29c**

These Shoes, Felts and Rubbers are our own carefully selected stock. No goods brought in for Sale purposes. Come early as you can save lots of money by doing so.

AT THE QUALITY SHOE STORE—

J. T. STENSON & SONS

364, GEORGE STREET

The ONTARIO CONSOLIDATED MINES, Limited.

AUTHORIZED CAPITAL $850,000.00 — PAR VALUE OF SHARES 25c EACH

10 acres in the richest part of Cobalt, the world's most famous Silver Field. 4 acres prospected, showing 6 well defined calcite veins. Shaft 60 feet deep and all necessary buildings on property.

Write for prospectus, maps and specia letter.

APPLICATIONS FOR STOCK FILLED IN ORDER OF RECEIPT.

FOR FURTHER PARTICULARS APPLY

MERSON & CO.

Members Standard Stock and Mining Exchange
16 KING ST. WEST, TORONTO, CANADA.

SPRIGS OF SPORT

Bright Liners on Athletic Topics

COBOURG SECURED TWO GOAL LEAD OVER PETERBORO; NEXT GAME TO-MORROW NIGHT

Locals Did Not Play Their Best Game on the Small Ice—Were Leading at the Half

Peterborough intermediates hit the bumps last night at Cobourg when they were defeated in the first of home and home second round games with a score of 8—6. The half time tally was 4—3 in favor of Peterborough.

Cobourg comes here for the return game to-morrow night and on their performance of last night give promise of making the locals go their limit to overcome the two goal lead and win the round.

The lakeshore fans turned out and filled the rink. Great was their joy when the game went in favor of their representatives in the intermediate series of the O.H.A. The homsters deserved to win; they were the better team last night, on the small rink. Just how good the team is will be decided to-morrow night.

The locals were not by any means at their best. Finished plays by Captain Parks men were as scarce as backers to pick the Cobourg team for the round and only on a occasions was their a semblance of the machine that had been so effective in the race for district honors.

Cobourg rink is some feet narrower than the Brock street sheet and this fact together with the sticky condition of the ice, proved a heavy handicap for the visiting team. They tried hard enough and at two stages of the first half lead by two goals.

But the Cobourg team had to be reckoned with all the time, the players being up to all the dodges of the game and in good condition. They had the Petes on the run for five minutes of the second half, when the puck was three placed behind Derocher. The Petes made a heroic attempt to recover, but got only one back. Cobourg with Paton, Hand and Guy have a strong defence. The former was not called upon to act as frequently as Derocher. Guy added to his good work at cover by his return of the puck, on a number of occasions going the rink end. Cunningham, of the junior O.H.A. team, and Payne, are fast men on the line, while Doherty and Lavis get away with a lot of effective work.

Derocher handled many difficult shots last night and had he not been in good form the count against the Petes would have been rather uncomfortable. Bond and Bearss blocked and rushed, not by any means so successfully as in other previous games, but they as the forwards, were noticeably handicapped by the small ice.

Bud Kelly had a great argument with young Cunningham and had to figure on his check all the time. "Kell" got away for some clever rushes up the boards and scored the Petes second goal on one of these. Park had a body-guard all night and was the object of attack whenever the puck came his way. Jerry Coughlin and Giroux were prominent throughout. The former was hurt and had to retire.

The game did not start till after nine o'clock, and Bearss was the first man to be sentenced by Referee Kinder. The first goal of the night came in one minute, Payne scoring from a scrimmage. Peterborough evened up in four minutes, Coughlin batting in the rubber after a rush by Park. Thirty seconds was sufficient for Kelly to land another for the Petes, he finding the nets on a rush and hard shot. Park made it 3—1 from the faceoff in one minute. Lavis elevated the hopes of the Cobourg fans after five minutes' more play, and the score was

Peterborough 3, Cobourg 2

Coughlin added another in two minutes, and shortly afterwards was hurt and had to leave the ice. Doheny was dropped to even up, but came on again when Lavis' term with the penalty men had expired. From a combination rush Doheny made the score 4—3 in four minutes, and the tally remained unchanged when the rest came.

SECOND HALF.

It just took half a minute for Cunningham to beat Derocher and tie up the game. Everything looked lovely for Cobourg and when Payne placed his team ahead in three minutes the fans went wild with excitement.

Park came back in five minutes and tied up the game again. Guy was hurt about the face and had to retire. Coughlin went off with him. It was Cunningham who sent his team ahead again never to be overtaken for the remainder of the game. He beat Derocher in three minutes, and again in 30 seconds. In one minute Payne added another, and the score stood

Peterborough 5, Cobourg 8.

Kelly took a pass from Park, and landed the last tally five minutes before play ceased. The Petes tried desperately to score again, but couldn't locate.

The teams were:

	COBOURG.	
	Paton.	
	Hand.	
	Guy.	
	Lavis.	
Cunningham	Payne	Doheny
Kelly	Park	Coughlin
	Giroux	
	Bearss.	
	Bond.	
	Derocher.	

Scoring summary—

First Half.

Cobourg—Payne	1.00
Peterborough—Coughlin	4.00
Peterborough—Kelly	.30
Peterborough—Park	1.00
Cobourg—Lavis	5.00
Peterborough—Coughlin	2.00
Cobourg—Doheny	4.00

Second Half.

Cobourg—Cunningham	.30
Cobourg—Payne	3.00
Peterborough—Park	5.00
Cobourg—Cunningham	3.00
Cobourg—Cunningham	.30
Cobourg—Payne	1.00
Peterborough—Kelly	7.00

Penalties—

First Half.

Peterborough—Bearss, Coughlin, Giroux.

Cobourg—Hand, Lavis.

Second Half.

Peterborough—Bearss, Giroux 2, Bond.

Cobourg—Lavis, Doheny.

TRENT VALLEY LEAGUE TO-NIGHT

The Trent Valley League game to-night between All Saints and Campbellford, should attract a large crowd. The two teams are playing good hockey. All Saints will have Art Reynolds at point.

Bearss is suffering with an attack of la grippe, while Jerry Coughlin has a very sore arm. Denison will likely play against Cobourg to-morrow night.

The Intermediates are now featured in a new one, entitled "A raw deal" because of their defeat last night. To make a long explanation short. THERE WAS NO LAYDOWN. Bud Kelly would no doubt admit that Cunningham his check of last night was the hardest of this season.

CAYGEON RINKS START OFF WITH FOURTEEN SHOTS

In the Annual Competition for Fitzgerald-Bottum Trophy

Four rinks from Bobcaygeon paid a visit to the Charlotte street curling rink last night and played four local rinks in the first games this season for the Fitzgerald-Bottum Shield, which was carried off last year by the Bobcaygeon stone sliders. In the four games for the shield the visitors secured a lead of fourteen shots, which the locals will try hard to overcome when they journey to Bobcaygeon to paly the return games. J. H. Ferguson went down before Dr. Fallis but Dr. Wightman put away Board's quartette in a close game in which the locals secured a lead of only three shots. Moore of Bobcaygeon had a hard time in defeating Dr. Green and the game hung in the balance till the last end, when the score stood 15—14 for the invaders. Dr. Eastwood's rink lost to Skip Davis by five shots, thus leaving three out of the four games on the visitors victory list, and only one for the locals. The friendly games turned out better for the locals, they coming out four shots ahead. J. W. McDermid was beaten six shots by Skip Wood, but W. H. Taylor ran away from Green with a ten shot lead.

The return games will be played the day before the Bobcaygeon Bonspiel, thus allowing the players to stay over and participate in those contests.

BASEBALL

Toronto, Feb. 8.—The Toronto Ball Club is already making arrangements for the spring training trip to the South and when Manager Kelley comes to Toronto in two weeks' time on his way to the International League schedule meeting he and President McCaffery will complete all the details of the tour. There will be about thirty people in the party. The team will report in Washington, March 16, five weeks from next Saturday. Catcher Fischer signed his contract yesterday, and will be on hand at Washington.

HOCKEY MATCH
Intermediate series, second round—Cobourg vs. Peterboro—Brock Street Rink, Friday night, Game called for 8:15 o'clock. Admission—East side 25c; west side, Ladies 25c Gentlemen 35c; balcony 50c,

PETERBORO TEAMS TO BE CONSIDERED

The race for the O.H.A. championships, senior, intermediate and junior, has narrowed down to the best clubs.

In the senior series Kingston Frontenacs and Eatons will likely play for the J. Ross Robertson senior cup. Parkdale has an outside chance to tie the Big Store team in their group, but it looks like a forlorn hope. To accomplish this Parkdale must win in Stratford to-morrow night—which is quite possible—and T.A.A.C. must defeat Eatons at Excelsior rink on Saturday night,—which is possible, but not probable.

A week from to-night the intermediate series will be down to the semi-finals, and the ultimate winner will be in view. Paris, Preston and Midland are picked by the fans as sure contenders in the semi-finals, while others claim Peterboro will surprise them all.

In the junior series there will be a battle royal in the next round with the strongest clubs in the running. Woodstock looks best in the West but either Berlin or Seaforth will give them a merry argument. Orillia and Varsity will have a great contest as will Toronto Canoe Club and Oshawa. The fans expect to see Woodstock, Orillia, Canoe Club and Peterboro in the semi-finals, which will begin a week from to-night.—Toronto Star.

HOCKEY

The Bank League fixture between the Toronto-Nova Scotia seven and the Dominion-Montreal aggregation, on the slate for yesterday, was not played, owing to the fact that the rink was usurped by the P.C.I. boys who are getting in shape for their clash with Lindsay a week from Saturday.

The regular P.C.I. team played a pick-up seven from the Collegiate and were defeated by the score 8—7. This is not a very good showing for the team. The regulars were,—Goal Huycke, point Huycke, cover R. Dixon, rover Lowes, right Moran, left Smith, centre Rogers. The volunteers were,—Goal Cavanah, point Stewart, cover Gilbert, rover Howden, left Hall, right Armstrong, centre Brooks.

TO CURE A COLD IN ONE DAY
Take LAXATIVE BROMO Quinine Tablets Druggists refund money if it fails to cure. E. W. GROVE'S signature is on each box 25c.

EDMUND LAMY MEETS WITH MISHAP

Saranac Lake, N. Y., February 8.—Edmund Lamy, who won the professional skating championship last week from Morris Wood, had a nasty fall on the ice here and as a result will be unable to skate fro several weeks and probably the rest of the season. Lamy was practicing short turns in a hockey pen when he was accidentally tripped by another skater and fell into the net, wrenching his ankle and bruising his thigh. He was carried to the office of a physician, who ordered the champion to take absolute rest for several weeks. Lamy has cancelled all his dates.

Gun Club in Keene

The Peterborough Gun Club are competing in clay-pigeon shooting against the Keene Club, this afternoon.

FIVE DOCTORS GAVE UP ALL HOPE

Said she Would Die of Kidney Trouble

"FRUIT-A-TIVES" CURED HER

MOUNTAIN, ONT., Dec. 14th. 1910.

"For six years, I suffered from dreadful Kidney Disease. My legs and lower part of my body were fearfully swollen, and the pain was awful. My people thought sometimes I was dead, as I would faint from the agony. Five different doctors attended me, and all said it was kidney trouble and gave me no hope of getting well. A kind neighbor told me to try "Fruit-a-tives" and mentioned the case of Mrs. Fenwick, who was cured by them. I took "Fruit-a-tives"—and in a short time, I began to feel better, the swelling went down, the pain was easier, and then "Fruit-a-tives" entirely cured me. All my friends look upon my recovery as a miracle, and I am unable to praise "Fruit-a-tives" enough."

(MISS) MAGGIE JANNACK.

"Fruit-a-tives" is the most scientific remedy ever discovered for Irritation or Congestion of the Kidneys, frequent Pain In The Back, and Swollen Limbs. 50c. a box, 6 for $2.50, or trial size, 25c. At all dealers or from Fruit-a-tives Limited, Ottawa.

NAPOLEAN'S ROMANCE WITH AN ACTRESS

The Cafe Corazza, in the Palais Royal, which has just closed its doors for lack of customers, has had many interesting clients in its time. It was there that the great Napoleon, then only a general of brgade, asked his friend Barras to find him a rich wife, and Barras suggested Mlle. Montansler, the proprietress of the adjacent Theatre Montansler. She was 63, but she was well preserved, and might have passed for 45, and she was believed to have accumulated a fortune of £48,000. Bonaparte asked to be be introduced, and Barras presented him, and assures us in his "Memoirs" that the match would have come off if it had not been for the events of Vendemaire. After that memorable day of the "whiff of grape shot" the future Emperor broke off the engagement, feeling himself to important to marry a superannuated actress even for the sake of having the spending of her savings.

BURN CAUSED OPEN SORE

Zam-Buk Worked a Wonderful Cure

Sometimes a bad burn, a deep cut, or some similar mishap, sets up a more permanent injury, in the form of an open, discharging sore. In such cases Zam-Buk will be found of unequalled value.

Mr. J. Nixon, of 901 William Ave., Winnipeg, a blacksmith at the C.P.R. shops, had his foot badly burned by some molten metal falling upon it. He says: "The burn was a very bad one, and after the first few days it left an open sore, which showed marked signs of blood-poisoning. It discharged freely and caused me terrible agony. For three weeks I suffered acutely and could get no ease. At last I obtained a preparation from the doctor, which seemed to stop the discharging and made me quite hopeful, but finally the wound became as bad as ever.

"I was then advised to use Zam-Buk, and from the first application the balm gave me relief. The inflamation was thoroughly checked, and the poisonous matter cleared away in a very short time after beginning with Zam-Buk. Healing then began and in less than two weeks the wound was thoroughly cured.

One of the main lessons of this case lies right there—try Zam-Buk first for any injury, sore, skin disease or wound. Don't spend money and waste time in experiments. Zam-Buk is equally good for piles, blood-poisoning, festering wounds, chaps, cold sores, children's eruptions, scalp sores, varicose ulcers, chilblains, etc. All druggists and stores at 50c. box or post free from Zam-Buk Co., Toronto, for price. You are warned against harmful substitutes and inferior preparations.

A Costly Blunder

(Hamilton Herald.)

By a blunder or, to put it more mildly, an oversight, of the Laurier government, the country must pay about ten million dollars to the Grand Trunk Pacific railway company—the difference between the face value of its bonds and the price which its bonds realize in the money market. When the agreement with the company was made there was a provision that the government would make good the difference between the par value of the bonds and the price which they might fetch when sold. The government intended that all it had to do was to guarantee a further issue of bonds sufficient to make up the difference. But the company claims the difference in cold cash, and the courts have decided that its claim is well founded.

As we have said before, the railway men have found little difficulty in making rings around our statesmen at Ottawa.

The cuntry lose ten million dollars by this blunder. But the sacrifice will not be altogether in vain if it serves as a reason why the Borden government should refuse to make any concessions to the company which it is not compelled to make. The company has demanded its pound of flesh and has got it. There is now no reason why the government should be generous to the company. Let it be strictly just and nothing more, and insist upon the carrying out of every jot and tittle of the contract by the company.

PILES CURED IN 6 TO 14 DAYS
Your druggist will refund money if PAZO OINTMENT fails to cure any case of Itching, Blind, Bleeding or Protruding Piles in 6 to 14 days, 50c.

WHOLE TRAIN HELD UP

Daring Robbery in Arkansas Nets Five Men Large Amount of Booty

Memphis, Tenn., Feb. 8—Five men plondered the mail and express cars of Rock Island train, No. 3 near Hulbert, Ark., early to-day and made away with their booty long before an alarm was spred and posses could seek their trail.

The old-up was so cleverly planned and executed with such precision that none of the train employes could offer resistance and few of the passengers knew anything had happened until they awoke to find their train stalled.

The value of plunder the robbers got has not been determined. They ransacked the postal car, blasted the Wells-Fargo express safe, apparently overlooking nothing that might add to their profit. This was the second hold-up near Hulbert within the last four months.

The train left Memphis about midnight. After it cleared the western terminus of the Mississipi river bridge, it was boarded by two masked men. They climbed over the tender, covered the engine crew with guns, then the train was halted. The engineer was bound and gagged, then kicked off into a ditch. The fireman ran the train on several miles, until it was signalled to a halt at a camp fire alongside the track where three other bandits waited.

Here the baggage and mail cars were detached from the passenger coaches and before any of the train crew knew what was happening, the locomotive with its light load was hurrying farther into the country.

While one of the bandits held a gun over the fireman, the remaining four of the band clambered into the express and mail coaches and covered the messengers and clerks.

BLEW OPEN SAFE

The engine with the two cars meanwhile proceeded to a point a mile east of Hurlburt, Ark. Then the robbers ransacked the postal car, blew open the safe in the Wells-Fargo express car, gathered their plunder and made off in the darkness.

HYDRO-ELECTRIC FOR PROVINCE

Continued from page 1

ern part of the province, and steps are now being taken by my Government to extend the operations of the commission to central, northern and eastern Ontario.

The output of our silver mines has continued to increase during the past year, until now Ontario stands third in point of production among the silver-producing communities of the world.

The very important work of practical demonstrations carried out on live stock, dairying, fruit-growing and the growing of field crops, by the district representatives of the Department of Agriculture, has been continued and increased, and the demand for further extension of this work still continues.

The succession duties for the past year have amounted to over a million dollars.

During the year 1910 upwards of eight thousand immigrants were brought into the province by the Department of Colonization and located, and it is believed that the figures for the year 1911 will show a still larger number. Conferences have been held between the Minister of the Interior at Ottawa and the Minister of Agriculture of the province, with a view to co-operation with regard to this matter in the future, which it is believed will bring about desirable results.

The commissioner appointed to collect information regarding legislation affecting compensation for injuries to workmen has made good progress, and a report may be expected at an early day.

The question of the further development of new or Northern Ontario is obviously of great importance, and, with the financial aid expected from the Parliament of Canada, and the great extent of railway construction, my Ministers intend to take immediate steps towards a more rapidly progressive development.

The public accounts will be laid before you for your consideration at the earliest moment, and the supplementary estimates for the current year will also be submitted without delay.

I am convinced that the welfare and best interests of this great province will be well served by your deliberations.

Sir James moved the customary appointments of standing committees of the House, and the Legislature stood adjourned till 2.30 this afternoon.

The swearing in of the members before they can take their seats in the House continued all day.

GRAND TRUNK RAILWAY SYSTEM
RAILWAY TIME TABLE.

OCTOBER 1st, 1911

	ARRIVE	DEPART
Lindsay, Orillia Midland, Gravenhurst, North Bay, Stouffville and Toronto	11.34 a.m. / 9.00 p.m.	8.25 a.m / 5.35 p.m
Port Hope, Toronto, London, Detroit, Chicago and west, Niagara Falls, Buffalo, Cobourg, Montreal and east	8.20 a.m. / 12.10 p.m. / 5.30 p.m.	11.40 a.m / 8.20 a.m. / 9.05 p.m
Toronto, Lindsay, Stonville, Uxbridge and Markham	10.15 p.m.	7.10 a.m / 11.40 a.m
Lindsay Local	8.10 a.m.	9.10 p.m
Hastings, Campbellford, Madoc, Belleville, Kingston, Montreal and east	8.10 a.m. / 8.55 p.m	8.30 a.m / 1.40 p.m
Lakefield	8.15 a.m. / 5.15 p.m.	7.00 a.m / 12.20 p.m.

CANADIAN PACIFIC RAILWAY.

GOING EAST—

11.35 a.m. for Norwood, Havelock, Ottawa, Montreal
7.47 p.m. for Indian River, Norwood, Havelock Tweed.
12.10 a.m., midnight, (Sunday's included) Ottawa, Montreal,
1.01 a.m., midnight, Ottawa, Montreal.

GOING WEST—

5.26 a.m., for Toronto, Hamilton, Brantford, New York Woodstock, London, Chatham, Detroit, Chicago, etc.
5.51 a.m. for North Toronto, West Toronto; connects with above train at West Toronto
7.47 a.m. for Cavanville, Burketon, Myrtle, Lindsay, Toronto.
4.28 p.m. for Toronto, Hamilton, Guelph, Woodstock, London, Chatham, Detroit, Chicago; also Fort William, Winnipeg and all points in Canadian Northwest.

O'Keefe's Pilsener Lager

is brewed right here in Canada.
No duty to pay on it.
That's why it costs only about half as much as imported lagers.
Ask your dealer for
"The Light Beer in the Light Bottle."
121

J. M. BROOKS & CO., Distributors. 416 Water street. Phone 61.

Saloons which have been declared disorderly must stay closed a year, is the decision of the Appellate Division of the Supreme Court of New York.

D.L. & W. SCRANTON COAL

THE BEST ON THE MARKET

Egg and Stove........$7.50 ton
Chestnut..............$7.75 "
No. 2 Nut..............$6.50 "

Wm. SCOTT Co.
Phone No. 264 - - Both Phones

Coal Results

¶ We sell the very best quality of hard coal, as good as we know how to buy.

¶ Are you getting results from the coal you are now using? Are you sure it is good? Are you burning it the right way?

¶ There is a deal of difference in how you handle the range or furnace. Our long experience tells us that fact, and we are ready to advise any in doubt as to the best way to make use of coal as fuel.

JANUARY PRICES FOR COAL
Egg and Stove $7.50 per ton
Nut $7.75. No. 2 Nut $6.50 ton

THE PETERBORO FUEL & CARTAGE CO LIMITED
162 Charlotte-St. Telephones—(Bell 261 270, (Machine)—270.
134 Alymer-St. Tel. Bell 302

Lehigh Valley COAL

Best in the World

January Prices will be follows—:
Egg and Stove Coal $7.50 per ton
Nut Coal..........$7.75 per
Pea Coal..........$6.50 per ton
Also first-class Hardwood $6.00 per cord. Mixed Wood $4.50
Cutting & splitting extra

— FOR SALE BY —
J. E. A. Fitzgerald
Both Phones 111

IMITATION is the most sincere form of flattery. That is why some dealers advertise various kinds of Scranton Coal. There is only one genuine—that is the

D.L. & W. SCRANTON

We sell it at the following prices for January

Stove and Egg............$7.50
Chestnut....................$7.75
Pea Coal....................$6.50
Hardwood,......$6.00 per cord
First-class mixed wood $4.50 per cord.
Cutting and splitting extra.

R. Hicks & Co
248 MURRAY STREET

EAST CITY
COAL And Wood Yard
MAIN OFFICE—111 Hunter Street East
Phone 96

All sizes of the best mined Coal delivered promptly to all parts of the city. Terms strictly cash.

JANUARY PRICE
Egg........$7.50 ton | Nut......$7.75 ton
Stove......$7.50 ton
Pea or No. 2 Nut........$6.50
FIRST-CLASS HEMLOCK SLABS

WEIR & O'BRIEN
ARCH. WEIR — JAMES O'BRIEN

VIOLA SCHOTTISCHE

A Beautiful Dance Played by

SOUSA'S CELEBRATED MILITARY BAND.

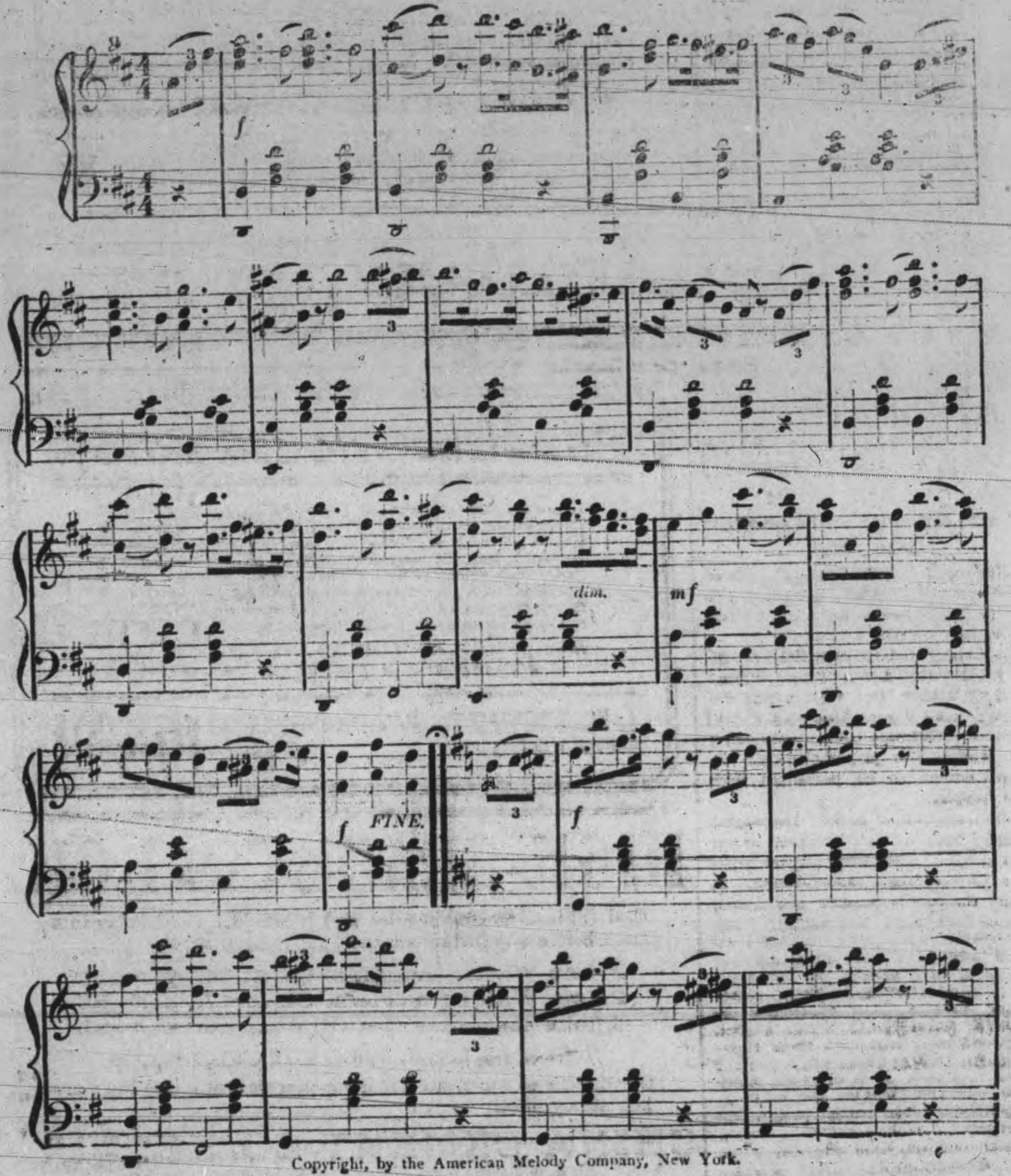

Copyright, by the American Melody Company, New York.

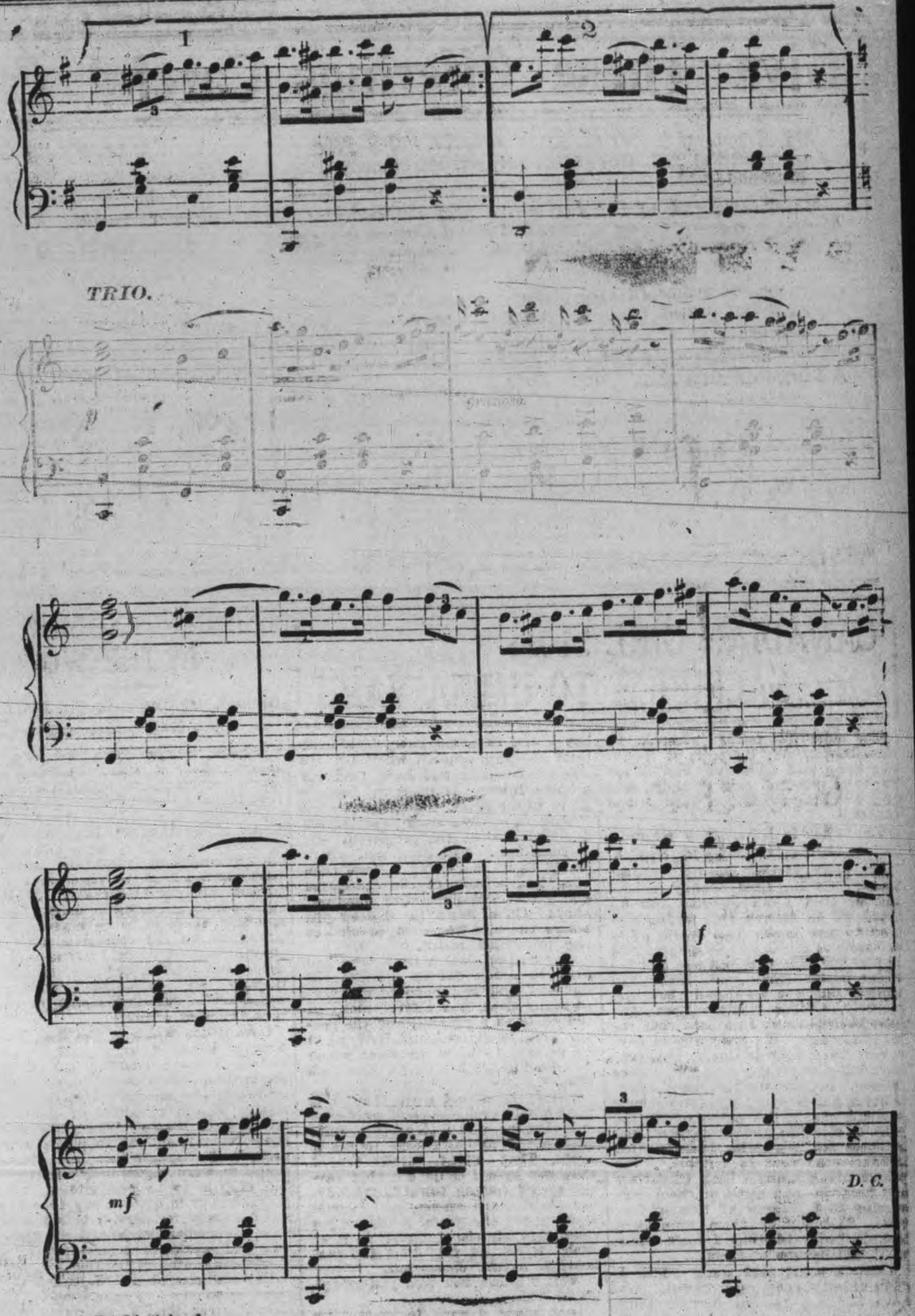

Viola Schottische.—2

LAKEFIELD NEWS NOTES

Special Correspondence

Lakefield, Feb. 77.—Mr. J. Watson spent a couple fo days in Port Hope last week.

Mr. Butchard, of Toronto, formerly of Lakefield, was in the village last week on business.

Mrs. Cornish, of Peterborough, formerly of Lakefield, was visiting her sister, Mrs. E. Moore, last week.

Mr. and Mrs. Charles Tanner entertained a number of their friends at their home on Friday evening, Feb. 2nd. A very enjoyable evening was spent by all.

Mr. J. Bygott is at present in Toronto on business.

Miss Pearson, of Bobcaygeon, is the guestt of Miss Ethel Davis in the village.

Mr. and Mrs. Fred Kline, of Tilsonburg, are at present visiting Mr. and Mrs. Robert Watson.

Mr. W. F. Brisbin, of Peterborough, spent a couple of days this week in the village on business.

Miss Selkirk, of Warsaw, was the guest of Mrs. D. Sanderson last week.

Miss Viola McGee, of Peterborough, spent Sunday in the village.

On Friday evening of last week an oyster supper was served in the renovated Sunday School room under the auspices of the Ladies' Aid of the Baptist church. A splendid program was given, a principal feature being an address by Rev. W. C. Riddiford, of Peterborough.

Miss Kathleen Vincent, of Peterborough, spent Sunday at her home in the village.

Mrs. T. R. Darcy is spending a few weeks' vacation visiting friends in Toronto and Buffalo.

Mr. Theo Crawford, spent a few days in Toronto on business.

The regular meeting of the School Board was held in the town hall on Friday evening, Feb. 2nd.

Mrs. C. D. Crawford returned from Toronto last week after spending a few weeks visiting her daughter, Mrs. D. Edwards.

The annual Sunday School Convention of the village of Lakefield and township of Smith was held in the Selwyn Methodist Church on Tuesday afternoon at two o'clock.

Mr. and Mrs. W. Foote and Master Roger, of Revelstoke, B. C., are the guests of Mr. and Mrs. J. Ridpath.

Twenty-five million dollars' worth of creamery butter, and $3,000,000 worth of ice cream is about the wealth brought into Iowa by the dairy cow during the last year.

Cook's Cotton Root Compound.

The great Uterine Tonic, and only safe effectual Monthly Regulator on which women can depend. Sold in three degrees of strength—No. 1, $1; No. 2, 10 degrees stronger, $3; No. 3, for special cases, $5 per box. Sold by all druggists, or sent prepaid on receipt of price. Free pamphlet. Address: THE COOK MEDICINE CO., TORONTO, ONT. (formerly Windsor)

ORANGE CORNERS

Special Correspondence

Orange Corners, Emily, Feb. 8 — Mrs. Thomas and son of Fenelon are spending the week with her aunt Mrs. John Magee.

Mrs Hoopwood spent Saturday with friends in Lindsay.

Mrs. Edmison of Verdum is spending a few days with her sister, Mrs James Jackson.

Mr. Gallaway and family, we are sorry to say are about to move away. They are going to Otonabee, where they have purchased a farm. They have been in our midst about nine years and in that time have made for themselves a host of friends, who will miss them very much. They always took an active part in all school and church work.

Miss Della Fee spent the week end, the guest of Miss Sadie Jackson.

Miss Alice Hopwood of Peterboro spent Friday at home. In honor of her birthday a large number were invited for the evening, which was pleasantly spent in music and games after which was served a dainty lunch.

A most pleasing time was spent at Mr. James Jackson's on Tuesday evening, when about twenty-five of their neighbors were present. The evening was spent in games, music, singing and dancing, after which a delightful lunch was partaken of.

TELEGRAPHIC BRIEFS.

Serious floods are devastating part of Portugal. Communications are cut in many places and there is much suffering.

Money consigned to a bank of Oklahoma, estimated at between $60,000 and $75,000, had been taken from the express car by robbers at Memphis, Tenn.

Amos Pinchot, brother of Gifford Pinchot, and heretofore one of the La Follette leaders in the east, has transferred his allegiance to the Roosevelt standard.

A terrible weapon has been invented by the French War Department—a dynamite dart for use by airmen. It is like a pencil and can be dropped by armfuls.

Fred. Larose, discoverer of the famous mine, is not dead, although he is in a Hull hospital. When he read his own death notice, he exclaimed, "By gar, not yet."

The vacancy on the U. S. Supreme Court bench, created by the death of Justice Harlan, probably will be filled by the appointment of Secretary of Commerce and Labor Charles Nagel of St. Louis.

Red geraniums, the favorite flower of Charles Dickens were displayed in the buttonholes of almost every Londoner, and hundreds of wreaths were placed on the novelist's tomb in Westminster Abbey yesterday in honor of the centenary of his birth.

Col. Arthur Norrey Worthington, ex-M.P. for Sherbrooke, died yesterday, aged 50. He was brigade surgeon-major of the Canadian Field Artillery in South Africa in 1900, and took part in the battles of Faber's Farm, Belfast and Lydenberg, being mentioned in despatches.

Kamloops, B.C., is to build a $30,000 Y.M.C.A. headquarters.

LAKEHURST

Special Correspondence.

Lakehurst, Jan. 5.—Owing to the frequent snow storms of the past few days the roads are becoming rather heavy and the sleighing is no longer so good as might be desired.

A number from here attended the Sunday school convention held in Chemong last Thursday. All speak in terms of the highest praise of the speaking of the day, and altogether report a most enjoyable and profitable time.

Mr A. Clarkson, of Midland, and Mr D Hicks, of Balgonie, paid a brief visit to this neighborhood this week. The latter is a one-time resident of Harvey, which, however, he left for the far West when that country first began to boom, and now he seems to think Saskatchewan a province with which none other anywhere can compare.

The Farmers' Club held a meeting at Lakehurst last Saturday night. The attendance was good, as was also the entertainment, the most notable feature of which was a speech by Mr. A. L. Shearer on "How to make hens lay in the winter time." This is a subject on which Mr. Shearer should be an authority, his hens being far-famed for their laying abilities, and his speech certainly was a good one.

Mr E. Irwin has returned from Wabigoon, where he has been engaged in the lumbering business. W believe he intends doing some lumbering here during the remainder of the season.

Mr. Thurston also intends getting out the pine on the shore of Sandy Lake, which he recently purchased from Mr. W. Adams.

Mr and Mrs. W. Thompson are visiting friends in Otonabee.

Miss Dora Irwin, of Rochester, is visiting at her home, "Maple Ridge," just now.

Miss Maggie Weir returned home last Wednesday from a visit to friends in Otonabee.

After nine weeks illness, Albert Naegi, of New Haven, died from glanders, contracted by holding a stranger's horse afflicted with the disease and which sneezed in his eye.

KEENE NEWS

Special Correspondence.

Keene, Feb. 7.—We are pleased to report that Mr. Thos. Wigmore, who had an operation for appendicitis in the Toronto General Hospital, is progressing favorably.

Mr. John Dickson, of Toronto, spent a few hours in the village on business. John is an old Keene boy and we are pleased to see him being advanced.

The "Winalo" adult Bible class of the Keene Methodist Church intend giving a Leap Year Concert in the town hall on Feb. 29th. More definite particulars will be given at a later date.

Mr. Jas. Bryce and his daughter, Edith, of East City, spent a few days in Keene the guests of Mr. A. Bryce.

S. O. S. No. 494, will hold a meeting on Feb. 14th. Special business to be transacted. Brethren, please take notice.

Mr. Jos. McCarthy, of the Peterborough Collegiate Institute, spent Sunday the guest of his parents.

Mr. Jos. Doherty, of East City, spent Sunday the guest of Mr. John Doris.

Mrs. Patrick Roach entertained a number of ladies on Tuesday afternoon at her home on Main street.

WARSAW NEWS

Special Correspondence.

Warsaw, Feb. 7.—Mr Joseph Trotter, of Clydesdale, and his son, George, are the guests of Mr. and Mrs. Robt. Tedford.

Mrs. Moore, the sister of Mr. A. F. Choate, is visiting Mr. and Mrs. Choate.

Mr. Campbell, representative of the Christian Alliance, preached in the Methodist Church Sunday evening.

Mr. James who has been an invalid for some time and Mrs. James, who is suffering from the result of a fall are not any better.

Mr. A. F. Calder and Mr. James Haggis, of Peterborough, paid a visit to Warsaw last week.

Miss Marjory Choate is spending a few days in Toronto.

Mr. Archie Paterson, who is leaving for the West next month, has let his farm to Mr. Charlie Bolton for three years.

The Baptist convention for Canada will be held this year at Vancouver.

WE SELL Anything you want
WE BUY Anything you have to sell.
JAY'S Stores
388-390 AYLMER ST., PETERBOROUGH

"OUR PERSONAL ADVICE TO ALL SKIN SUFFERERS"

McDermid & Jury, E. L. Payne, Druggists

We have been in business in this town for some time, and we are looking to build up trade by always advising our patrons right.

So when we tell you that we have found the effective eczema remedy, you can depend upon it that we give our advice, not in order to sell a few bottles of medicine to skin sufferers but because we know how it will help our business if we help our patrons.

We keep in stock and sell all the well known skin remedies. But we will say this: If you are suffering from any kind of skin trouble, eczema, psoriasis, rash or tetter, we want you to try a full size bottle of D.D.D. Prescription.

Again and again we have seen how a few drops of this simple wash, applied to the skin, takes away the itch instantly. And the cures all seem to be permanent.

D.D.D. Prescription made by the D. D. D. Laboratories of Toronto is composed of thymol, glycerine, oil of wintergreen and other healing, soothing, cooling ingredients. And if you are just crazy with itch, you will feel soothed and cooled, the itch absolutely washed away the moment you apply this D. D. D.

We have made fast friends of more than one family by recommending this remedy to a skin sufferer here and there and we want you to try it now.

Newcombe Pianos

Comparison with other Pianos only serves to emphasize the quality that makes the NEWCOMBE

Distinctive and Pre-eminent

NEWCOMBE PIANOS
Never Suffer by Comparison

LET US SHOW YOU our exclusive method of construction, which the foundation of that pure quality of tone always found in the NEWCOMBE

You are cordially invited to visit our Warerooms and examine our stock

TAYLOR & WOOD

Dealers in Pianos and Real Estate
390 WATER STREET, PETERBOROUGH

Give These Offerings Careful Consideration - They're Worth While

$1 25 and 1.50 C. & B. CORSETS 75c
35 pair odd C. & B. Corsets, nearly all sizes, formerly $1.25 and $1.50. Sale price **75c**

8.50 TWEED CAPES & COATS $2.00
About a dozen Grey & Black Tweed Capes and Coats, sold regularly for $8.50. To clear...... **$2.00**

35c LADIES' GLOVES 20c
15 dozen Ladies' Chamoisuede Gloves, light & dark colors and all sizes. Regular price of these was 35c. To clear at **20c**

35c LADIES' HOSE 25c
A large quantity of Two in One Ribbed Wool Hose, best quality in tan and black, and all sizes. Regular price 35c. Sale price........ **25c**

75c VICTOR SHEETS 59c
We are overstocked in **Victor Hemmed Sheets.** These are unequalled for wear and are made all ready for use. Regular price 75c. To clear at........ **59c**

35c SERPENTINE CREPES 20c
300 yards of best quality Serpentine Crepes, light and dark colorings and good patterns. Former price 35c. To clear at **20c**

15c MADAPOLAM CLOTH 12½c
18 pieces of superfine Underwear Cotton, which must be cleared out. This is an extra fine quality and sold formerly at 15c. Sale price **12½c**

5c and 8c SWISS LACE 2c
We are placing on sale **Several Thousand Yards of Swiss Lace,** all widths and best quality. These will be displayed in the window. Regular price 5c & 8c. Sale price, yard **2c**

6.00 LACE CURTAINS $3.98
9 designs in best quality **Cable Cord Lace Curtains,** plain and small figured centre, with scroll border and of excellent material. Regular $5.00 and $6.00 for ... **$3.98**

COLORED CURTAIN MADRAS
1,000 yards Colored Curtain Madras, from 42" to 50" wide, Oriental floral and scroll designs, 55c for **39c**, 65c for **42c**, 75c for **50c**, and $1.10 & $1.35 for per yd. **80c**

WATCH WINDOWS DAILY

NO GOODS EXCHANGED OR ON APPROVAL

ROBERT FAIR & Co., Limited

SAME COURTESY AS BEFORE TO OPEN ACCOUNT CUSTOMERS

CANADIAN GIRL SEES SACRIFICE TO UMMA VARU

The following letter received by Mrs. Rev. P. W. Philpott, of Hamilton, from her daughter who is engaged in mission work in India, will be interesting to mission workers and others—

The letter in its entirety follows—

Ramachundrapuram, Sept. 3

My Dear Little Mother — Just think, it is the first Sunday in September, and I can imagine you all going off to church this morning — glad to get back. This week I had a bundle of Canadian newspapers sent to me—the Montreal Witness and Toronto Globe. They were over two months old, but I enjoyed them immensely. What terrible fires you have been having; I do hope that the rain has come. We are going to have a very hard year in India, the rains have failed miserably and that means famine. In our district here there is never any danger, because we have so many cana's, but already here the price of rice has almost doubled, and in some stations—Miss Priest's, for instance—the need is terrible. The people are praying—both Christians and heathen—and some of them are cursing God because of this misfortune. So many of them even here look half-starved that I don't know what will become of them.

I saw a sight this week which I don't think I shall ever forget. We have had the cholera in this town for over three months and there have been so many deaths.

The people believe that a certain goddess called Umma Varu brings the cholera and they live in great fear of her. All the time the cholera is here they worship this goddess and make her sacrifices. Well, last week the cholera ceased and so the priest declared that the goddess was satisfied and she would leave the town on the following Wednesday, but they must escort her out with a procession.

I had been alone all week, as Miss Jones was out on tour, and while I was very glad in one way to have seen the feast, yet I was sorry, for it left such an awful impression on me. All week the people were talking of their Umma Varu, working themselves up to a high state of excitement, and I knew that it would be no ordinary feast.

About three o'clock on Wednesday afternoon I heard the drums and tomtoms begin, with the shouts of the people growing louder and louder. Every home had to make an offering to the goddess of rice and curry, flour and blood. I stood on the veranda and looked down the long street, crowded with excited, yelling people. In front of every house there were shining pots filled with rice and curry and flour, the women standing holding chickens or birds with the men holding goats ready to be killed as soon as the goddess appeared. All I could see of the procession was a huge struggling mass of people, waving knives and shouting madly—but as they came nearer they looked so terrible. A crowd of men dressed in skins, painted up, came first twirling themselves around on their toes and chanting some weird song, then the goddess herself. She was an ugly little wooden thing about a foot high, seated on top of a man's head, and he had been whirled around till he was just about unconscious—too weak to stand and so there were three men holding him up and pushing him forward. Then came the huge wagon, bearing a basket which was all trimmed with garlands and flowers and filled with its loathsome mass of rice and blood. Then the wild crowd came out shrieking and yelling, carrying great bloody knives and dragging chickens and goats, headless and dripping with blood. They were simply crazy with excitement and I can well understand now how, before the British government came, their enthusiasm led them to offer human sacrifices. Just opposite to where I was standing there was the prettiest little goat, and it was bleating so piteously just as though it knew what was coming. As the goddess came alongside, the man lifted the goat and made it bow three times and then the crowd gathered around and for a few minutes there was silence. I couldn't watch them. I felt so sick over it all, and when I looked again, they were pouring the rice and blood into the basket and were waiving their cruel knives all dripping with blood, to show all the people that another offering had been made. Then, with shrieks and cries, they rushed on to the next home—leaving the road behind them a mass of bloody mud. In this procession there were not only the poor and ignorant, but I saw educated men — students from the high schools, who have had English teaching and have read our English Bible. It made me sick at heart to see them.

And there was such rejoicing afterwards among the people—for the "Umma-barn" had gone and there would be no more cholera—and then they had a feast of the dead fowl and goats. The procession went out about three miles to a deep pit, where the rice was dumped—and so the procession ended.

Our doctor, Josiah here, who had done so much during his time of sickness, and had undoubtedly saved many lives, was offered many of the goats as a present, and the people were so amazed and hurt when he refused to take the meat which had been made a sacrifice to a goddess.

I have been told since that this feast would probably come only once in a lifetime, and I think it is quite enough. I wouldn't care to see it again. That night, every time I shut my eyes I could see that savage crowd coming towards me waving their sharp knives, and I could seem to see the goats' heads rolling around in all the gutters. It is at such times as this that the real heathen nature comes out.

Well, I guess I've told you enough about this.

Last night I went to meet Miss Jones up the canal, and as I was riding along a young gentleman jumped out of an ox-cart, where he had been riding in state, and began to talk to me in broken English. He was a high school student, and evidently wanted to practice his English on me. He knew very little and couldn't understand what I said, so I asked him in Telugu where he was going, and he was so insulted, and said; "Madam, I know very little Telugu, although it is my native language, I abhor it, and I love English. To me it is the easiest language in the world," and all the time he was making such fierce gestures and speaking in such a dramatic tone that I burst out laughing. Then he said; "You think I am proud. I say I am not proud, although I am a very clever man. I write poetry." And then I laughed again. I think he had evidently had those sentences for an English lesson, and was merely using them without knowing their meaning. Then he informed me that he was going to compose a poem on me, and asked whether it should be fearsome or gaysome. This was too much. I burst out laghing again; but I said, "Oh, write gaysome," and then he said, "Oh, fearsome is easier," and with that his poetical ardor became too great, and he burst out into a loud song about me; I have no idea what he was saying, but the tune was full of gurgles and splutters, and the people on the road were greatly interested. That's how they do out here in India. You see what it is to live amongst such skeptical people.

Well, mother dear, if I keep on my letter will be overweight. With lots of love to all. Your loving daughter,

RUTH.

WHAT GUELPH'S ASSESSOR RECEIVES

Guelph, Feb. 8—Assessor Geo. Hastings was appointed sole assessor and poll tax collector at the meeting of the city council, but as a condition of his being so appointed, the aldermen arranged that Assessor Hart, who is thus displaced, should receive a salary of $300 per annum. Assessor Hastings also offered to give Mr. Hart $100 out of this year's salary, and thus Mr. Hart will get $400 for this year. The city councillors testified to the efficient work that Mr. Hart has done as assessor in the last 20 years, and all felt that something should be done, and not entirely discard Mr Hart because he was getting old.

NEW MANAGER FOR GUELPH THEATRE

Guelph, Feb. 8—Mr. Ed. LaBarre, who has been temporarily managing the Griffin Opera House, has been replaced by Mr. James Malone, of Belleville, a manager of wide experinece. Before going to Belleville Mr. Malone managed the Stratford opera house, where he was very popular. Mr. La Barre and his wife left yesterday to take Mr. Malone's place as manager of the Belleville opera house.

THE LARGEST SHIP IN THE WORLD

Another Addition to the British Navy Now Under Way

London, Feb. 8— The new battleship, the keel of which was recently laid at Portsmouth dockyard, the first of the five armored ships of the 1911-1912 program, will be known as the "Secret Ship" It is generally known that she is to be the largest battleship built for the British navy, that she is to have an anti-torpedo battery of six-inch instead of four-inch guns, as in older ships, and that there is to be a great improvement in the compartments to prevent sinking in case she is torpedoed. Beyond this however, the Admiralty are introducing changes which are to remain a secret for the time being at least.

Usually the laying of the first keel plate is attended with some ceremony and naval attaches and others are invited. On this occasion, however, only the dockyard officials, Miss Evelyn Moore, daughter of Admiral Sir Arthur Moore, who performed the ceremony, and a few ladies were present. Newspaper men and photographers were rigourously excluded. The ship is to be complete in two years, but it is quite likely that she will be ready for service before that time. Immediately her first plate was laid workmen commenced putting other plates in position, so that before the afternoon had passed the vessel commenced to take shape. In fact, a great deal of material was ready before the actual work of construction commenced.

PASSENGERS HAD TO GET OUT AND WALK

Toronto Star.—Pessengers from towns along the Grand Trunk route east of here, and who were coming to Toronto last night, traveling on the Peterborough local, due at the Union Station at 9.20 and the Montreal local, scheduled to arrive at ten got as far as Scarboro when they were forced to forsake the interior of the warm coaches, get out in the cold, climb a hill, and wade through snow and take the Kingston road electric cars if they wanted to arrive in the city before Big Ben tolled out midnight. The breaking of a flange on a G.T.R. ice car in the middle of a freight train east of Little York was the cause of the delay. The derailment caused several of the cars to buskle up and the heavy train shot across, the other track, blocking the main line.

TURKEY TROT IN COURT

New York, Feb. 8.— The "Turkey Trot" dance will soon have to be passed upon by the appellate division of the Supreme Court. Justice Gerard to-day granted the application of George Gordon Battle for a certificate of reasonable doubt in the case of Wallace W. Sweeney, who was convicted in the Court of Special Sessions for keeping a disorderly house and sentenced to the penitentiary for six months.

The man was convicted on the testimony of two policemen, who testified that they saw a dance called the "nigger wiggle" in his place. Their description of the dance is the same as the "turkey dance."

UNCENSORED FILM COST FINE OF $50

Ottawa, Feb. 8.—An uncensored moving picture film in the Monument National attracted the attention of Detective Thomas McLaughlin, last night and the proprietor of the theatre paid a fine of $50 and costs into the police court treasury this morning.

"An Artful Dodge" was the caption on the film, but was none to artful for the detective, who didn't wait to see the picture run off, but immediateld drew the attention of the operator to the fact that he was breaking the Ontario moving picture law. The film was handed over to the officer and will be confiscated.

The proprietor of the theatre pleaded guilty to running a film which was not censored in this province. The picture was forwarded to Montreal, where pictures are not submitted to a board of censors.

Dr. de Van's Female Pills
A reliable French regulator; never fails. These pills are exceedingly powerful in regulating the generative portion of the female system. Refuse all cheap imitations. Dr. de Van's are sold at $5 a box, or three for $10. Mailed to any address. The Scobell Drug Co., St. Catharines, Ont.
Sold by the Warne Drug Co., Limited.

HAPPENINGS AT NORWOOD

Branch of the Bank of Toronto to be Opened

Norwood, Feb. 5.—The six rinks of the Norwood Curling Club are drawn to play this week for a silver cup presented by the bank.

It is expected there will be an individual match for a pair of curling stones, but this is not definitely settled yet. Two players will contest each game each player using six stones. The player winning the most games to be presented with the trophy.

Hastings junior hockey team came over to Norwood last Thursday night and played a friendly match with the Norwood High school bunch. A large crowd witnessed the game, which was quite interesting. The two teams were pretty evenly matched and gave the onlookers the worth of their money. At times the excitement ran high when either team pressed their opponents too hard or when either scored a goal. Norwood boys redeemed their reputation by scoring three goals to their opponents two. It is difficult to say who was the "bell of the ball" as they all did their utmost to win distinction.

Cecil Watson, who was rover for the Norwood septet, gives promise of developing into a star player, Kelly, of the Norwood team, put up a good game, while Elmhirst and Dodd from Hastings, starred for the visitors. Mr. Moss, of Hastings, wielded the bell and handed out the penalties to the general satisfaction of both teams.

Village assessor Mr. A. Davidson, has started on his rounds and needless to say, is being cordially received by all. As there was some little dissatisfaction in the assessment of some items last year it is quite likely that several changes will be made this year. Some complain of their neighbor's property being assessed too low, but we have not heard of any one asking to have his own raised any.

A large gang of men are employed on the mill pond harvesting ice for the large ice house at Havelock. Already several train loads have been delivered and it is expected that the contract will be completed in the course of a week or ten days. Mr. Isaac Puffer, of Norwood, is boss of the job.

The managers of the Norwood skating rink intend holding a masquerade carnival in the near future when a fine range of prizes will be offered. Watch for dates.

The Norwood Couirt of C.O.F. held a very successful and enjoyable At Home and dance in the town hall on Friday night of last week. About two hundred people attended and all were delighted with the good time.

The first game on the first draw for the cup was curled on Monday night by T. E. Finlay's and W. E. Pakinham's rinks. During the first thirteen ends of the fourteen end game, the result was always in doubt. At the thirteenth end Pakinham was one shot up, and succeeded in scoring one shot in the last end, thus winning by two shots. The score was 12-10. It was easily the best contested game of the season.

Officials of the Bank of Toronto have been here and made arrangements to open a Bank Office in Norwood. For the present the Bank will be situated in the store on Peterboro street, recently occupied by Mr. Walter Girven as a jewelry store.

A number of young ladies of the village have organized a hockey team and call themselves the "Slippers and Sliders," a very appropriate name indeed. They met for their first practice on Monday night of this week.

The death occurred on Tuesday morning of Edward Weese of Norwood, at the ripe old age of 94years. The funeral will take palce on Wednesday from his late home, Belmont street to the Norwood cemetery.

Messrs. P. J. Wright and W. Miller of the Bank of Toronto, Havelock are in town on business.

Mrs Wm. Andrews of Havelock was in town last week.

A teachers' training class has been organized in connection with the Methodist church here.

Mrs J. L. Johnston was the guest of her daughter, Mrs. Wm. Andrews in Havelock, on Sunday.

Miss Lila Tulley of Peterboro is the guest of Miss Edith Yourex.

Miss Rose Davidson, Havelock was in town last week.

Miss Gertrude MacLachlen of Toronto, spent a few days in town last week, the guest of her sister, Miss M. MacLachlan.

It was been rumored that Mr. J. White of town has bought the "Norwood House" on Peterboro street, from Mr. L. Killoran.

Miss Belle Howson who is attending high school here, spent the week end at her home in Keene.

Miss Margaret Calder returned from Tweed last week, where she has been visiting friends.

Parents Should Know

During the past week or two we have had a larger number of school children than usual brought to us to have their eyes examined for Glasses Some were near sighted, same dull at school because of eye strain, some did not require Glasses. It is well that parents should know whether or not the childs eyes are both doing service equally and well. Immediate, timely attention saves your child much misery, and yourself future regrets. Children require keen sight and easy eyes to compete with their companions in school life.

IT IS USUALLY ADVISEABLE TO ARRANGE APPOINTMENT FOR EXAMINATION A DAY OR TWO IN ADVANCE.

J. W. BROWETT, OPTOMETRIST, Peterboro' **OPTICAL INSTITUTE** MARKET BUILDING.

HIGH-GRADE COAL OIL

Coal Oil is advancing in price and it would be well to lay in a stock before any further advance. Present prices :—

Prime White Canadian Oil at 14c per gal.
Prime White American Oil at 17c per gal.
Smokeless American Oil at..... 20c per gal.

Delivered free in any quantity to all parts of the city.

Our Smokeless American Oil is superior to any oil on the market, at any price.

CHINA CEMENT CO. 163 CHARLOTTE ST. Macfarlane Wilson, Mgr.
OILS, CEMENTS AND SOAPS WHOLESALE AND RETAIL.

Band at Street Railway Rink to-night

Wealth and Babies

Brockton, Mass., Feb. 8.—Out of 1,083 babies born here in 1911, only ninety-eight were born in Ward 1, where the wealthiest reside. In Ward 6, where the working class lives, 239 were born.

Boy Scouts

The Boy Scouts' Banquet will be held at the Armories, Thursday night, commencing at seven o'clock. All boys are welcome.

W. J. MILLER,
D.C.

That within twenty-five years electricity will entirely supplant steam on locomotives on all railroads of the country is the declaration of President F. P. Ripley of the Santa Fe Railway Company.

To obtain $1,500 from a moving picture company a New York steeplejack, F. Rodman Law leaped from the torch of the Statue of Liberty yesterday afternoon with a parachute, a distance of 345 feet.

THE BEST

A Mighty Clearance Sale
OF MEN'S AND BOY'S
Clothing and Furnishings
COMMENCING THURSDAY, FEB. 8th

If a Real Money Saving Event is of Interast to You—READ THIS AD.

$7.00 For 9 DAYS ONLY will buy any SUIT in the store, worth up to $10.00.

$6.00 For any BLACK BEAVER OVERCOAT in the store, worth up to $8.50.

$1.50 Will buy and $2.00 per suit UNDERWEAR, Scotch knit or elastic rib,

19c While they last, your choice, leather or mohair end SUSPENDERS, worth 25c.

$15.00 For any OVERCOAT in the store, worth up to $20.00, for 9 DAYS ONLY.

$10.00 Any SUIT in the store, for 9 DAYS ONLY, worth up to $15.00.

35c Will buy a GAUNTLET GLOVE, the equal was never offered before, worth from 50c to 75c.

37½c Will buy a FLEECE LINED SHIRT or DRAWERS —A WOOL SHIRT or DRAWERS, worth 50c.

SOLE OBJECT OF THIS SALE IS TO REDUCE STOCK AND DO IT QUICKLY.

SALE STARTS THURSDAY, FEB. 8th—SALE ENDS SATURDAY, FEB. 17th

H. LeBrun & Co.

Dr. T. P. McCullough
166 Brock Street
Specialist Eye, Ear, Nose
and Throat

THE DAILY REVIEW

COAL

VOL. LXIV., No. 34. PETERBOROUGH, ONT., CANADA, FRIDAY, FEBRUARY 9, 1912 TEN CENTS PER WEEK.

NO DISTURBANCE OF A SERIOUS NATURE

Churchill's Visit to Belfast Ends Without Any Rioting or Bloodshed.

Intentions of Government Outlined With Respect to Home Rule.

Belfast, Feb. 9.—Winston Churchill's incursion into Ulster, which threatened at one time to cause sanguinary rioting and serious loss of life, has ended without even a broken head. The First Lord of the Admiralty and John S. Redmond, leader of the Irish Nationalists, spoke from the same platform on the home rule bill. Mr. Churchill outlined the intentions of the Government with respect to self-government for Ireland, and declared that no greater boon could come to the Empire than the settlement of the long and bitter quarrel between the British Government and the Irish people.

Mr. Redmond appealed to Ulster "in the name of Ireland and the British Empire, justice and good-will," to lend its aid in settling the Irish question wisely, well and forever.

The presence in Belfast of the largest military force ever gathered to preserve the peace among Irish factions, combined with a drenching rain to check the bellicose ardor of the anti-home rulers, whose hostility was mainly vented by booing and hooting. But what ugly temper was aroused and the civic authorities were alarmed by possible consequences is shown by the fact that on their advice Mr. Churchill left the city by a special train two hours before the announced time of his departure, thus disappointing a huge crowd which assembled later to give him a mixed send-off.

Mr. Churchill's speech was delivered before an audience from which every effort had been made to bar all hostile elements. It aroused tremendous enthusiasm, but at one point a group of suffragettes attempted to create a disturbance and several of them were ejected.

The essential features of the Liberal Government's home rule bill to be introduced into the British Parliament were set forth for the first time yesterday in the course of Mr. Churchill's speech.

The bill is to contain provisions for a fair representation in the two Houses of the Irish Parliament of all classes of the Irish people, and restrictions will be placed on the passing of laws or the imposition of taxes which might be unjust to any party, while religious freedom is to be secured. The armed forces in Ireland are to be controlled by the Imperial Government, but Ireland is to control its own finances, while the Imperial Government will continue its land purchase and pension schemes.

The young Cabinet Minister was greeted with a rousing reception from the 6,000 people gathered within the tent, whose enthusiasm not even the depressing surroundings were able entirely to quench. A steady shower bath poured through the canvas roof making the floor an incipient marsh.

A band played popular airs intermingled with the Irish melodies "The Wearing of the Green" and "The Boys of Wexford."

Mr. Churchill immediately got on good terms with his audience, promising them that the Government intended to pass a home rule bill which would be harmonious with Imperial interests, smooth the path of the British Empire, liberate new forces for its service and forever do away with the accursed machinery by which hatred had been manufactured in the past.

The Government's home rule bill, continued Mr. Churchill, would fit into a general scheme of Parliamentary devolution leading ultimately to the federation of the Empire. That was the only way to free the House of Commons from its present congestion.

"Look at our great rivals the United States of America and Germany. Both of those powers conduct their business through separate Parliaments."

On arriving in the morning with his wife at the Central Station, Mr. Churchill was given a mixed reception.

A number of Orangemen greeted

Continued on page 6,

May Block Queen's Bill.

Kingston, Feb. 9.—According to a report, when the Queen's University bill comes before the private bills committee at Ottawa it is likely to be laid aside. The claim is made that the Dominion Government has no right to deal with educational matters and that the bill will have to go before the Ontario Legislatcre, it being held that provinces alone can deal with education.

JUDGE IN THE CAMMORIST CASE GOES INSANE

He Believed in the Innocense of Prisoners and Worried

Special to the Review.

Rome, Feb. 9—Lucchesi Palli, the judge who abandoned the preliminary investigation of the charges against the Cammorists, because he believed the prisoners to be innocent went violently insane to-day. He had worried greatly over the Viterbo trial.

BARGAIN BAD FOR FRANCE

Paris, Feb. 9.—M. Pichon, ex-Minister of Foreign Affairs, during the course of a discussion of the Franco-German agreement in the Senate yesterday, delivered a trenchant criticism of the treaty, the ratification of which he declared he would not vote for. He described it as a bad bargain for France, which, in exchange for the gravest sacrifices, had got Morocco, but so heavily mortgaged as to be of little use. He took the gloomiest view of the future, and feared that the protectorate in Morocco would prove much more costly in men and money than calculated upon at present.

Brakeman Injured.

Barrie, Feb. 9.—An accident occurred yesterday at South River as a result of which William Cornish, a man about 25 years of age and unmarried, is lying in the Royal Victoria Hospital in a critical condition.

The young man was employed as a brakeman on the Grand Trunk Railway and while working around the chutes was caught between the engine and a post and his head was badly crushed. A caboose was attached to an engine and the injured man was rushed here, where he was taken to the hospital. He is a resident of Barrie.

FREIGHTS IN COLLISION

Guelph, Feb. 9.—Two Grand Trunk freight trains collided yesterday morning early at Drayton. A caboose was smashed to splinters, and considerable damage was done to rolling stock. The train was running in two sections. The first got stalled in the snow, and the second ran into it. The fireman, engineer and other trainmen jumped and escaped.

Still Patrolling River.

Niagara Falls, Ont., Feb. 9.—With only the faintest hope of recovering the bodies of Mrs. and Mrs. Eldridge Stanton, of Toronto, and Burrell Hecock, Cleveland, who lost their lives in Sunday's ice bridge fatality, men in the employ of Stantons' relatives are still patrolling the river, nothing having been seen of the bodies since they went to their doom.

Doomed to Live In Cemetery.

Brantford, Feb. 9.—The House of Refuge board has refused the request of the city to allow Thomas Griffin, suffering from an infectious disease, to be housed in a separate dwelling at that institute. Griffin still remains in a shack, unattended, in Mount Hope Cemetery, and his predicament is a pitiable one.

TO END RACE IN BUILDING DREADNOUGHTS

Haldane in Germany to Take up Question With Government

Special to the Review.

London, Feb. 9—The Pall Mall Gazette claims to have learned that Haldane's visit to Berlin is to interest the German government in a plan to end the dreadnought building race in which Britain and Germany are engaged.

BABY SHOWS AT FALL FAIRS

Toronto, Feb. 9.—The efficiency of baby shows at fall fairs as an antidote to race suicide will be thoroughly tested throughout Ontario next September if the directors of the local fair societies accept the suggestion of Louis Smith of Cornwall at yesterday's session of the twelfth annual convention of the Provincial Association of Fairs and Exhibitions.

"Population failed to increase in Cornwall," said Mr. Smith, "and last fall the census report occasioned so much worriment that when the directors of our fair association got together they decided that a baby show in conjunction with the fair would arouse interest among the people along this neglected line. Some forty mothers entered with their offspring and the rivalry for the prizes was keen. It also boomed the attendance at the fair, for where you have the babies there also will be the women, and where there are women you will always find men."

Mr. Smith's suggestion was hailed with enthusiasm by the delegates, who will carry the idea to every town and hamlet in the province where next fall it will be put into practical operation.

LIGHTHOUSE MEN WANT MORE PAY

Ottawa, Feb. 9.—Hon. J. D. Hazen, Minister of Marine, and Hon. L. P. Pelletier, Postmaster-General, were yesterday waited upon by a delegation representing the lighthouse keepers of the Dominion. They asked for an increase of 33 per cent. in the salaries paid, and a restoration of the pension system, which was abolished some years ago. The Ministers promised serious consideration.

Crew of Twenty-Four Lost.

Victoria, B.C., Feb. 9.—News was brought by the steamer Marama yesterday of the foundering of the trading steamer Tathra with the loss of 24 lives, including seven white men, off Ambryn Island, in the New Hebrides group, during a heavy gale, on Jan. 4.

Advertise in the Review. It pays.

HOPE POWERS WILL CONCUR

Berlin, Feb. 9.—It is hoped and confidently believed here that the German-American notes setting forth the views of the two Governments regarding conditions in China will lead to formal declarations by all the interested powers on the same lines.

Germany from the beginning of the disorders in China has taken the same stand as the United States and has expressed her accord with the suggestion for a common policy in China which Secretary of State Knox has submitted several times to the powers. The latest steps were taken on German initiative, but the credit belongs equally to the Washington State Department. Count von Bernstorff, the German ambassador at Washington, acted in full accord with Secretary of State Knox in submitting the original German note which elicited the American reply.

The newspapers here made a feature of the notes yesterday. The Kreuz Zeitung sees in them a warning that certain powers which are seeking special advantages in China must count on joint German-American opposition to their plans.

PROBABILITIES

Fine and continued very cold to-day and on Saturday.

MONEY TRUST TO BE PROBED

Washington, Feb. 9.—An investigation of the "money trust" was ordered by the Democrats of the House in caucus Wednesday night after a plan for a special committee had been defeated, 115 to 66. The caucus then instructed the standing committee of the House on banking and currency, judiciary, interstate commerce and elections, to proceed with the enquiry.

Sharp criticism of William J. Bryan for his imputations that the banking and currency committee of the House leaned toward the financial interests culminated in a resolution expressing confidence in the committee.

Giroux Holds Seat.

Montreal, Feb. 9.—The Citizens' Reform Association met with another disappointment yesterday, a judicial recount of the ballots cast in the recent municipal contest in St. James' ward giving ex-Ald. Nap Giroux, against all their efforts had been directed, yet another vote. His majority over Ald. Brodeur, the Reform candidate, is now ten.

Make Outside Pupils Pay.

Brantford, Feb. 9.—The Collegiate Institute Board will memorialize the Ontario Government to increase the percentage of the cost of tuition from 80 to 100 per cent., which must be paid by the county and outside pupils attending the institute, on the ground that rural municipalities do not contribute to the cost of building or equipment.

FIGHTING AGAINST THE TARIFF BOARD

Opposition at Ottawa Claim Government is Shirking Responsibility.

Liberals Hard up For an Argument—Resolution Adopted.

Ottawa, Feb. 9.—The man of straw which the Opposition set up Wednesday in regard to the appointment of a tariff commission, only to demolish it with sledge hammer blows, was again made to do service yesterday, but the blows were the blows of tack-hammers. Even Hon. Frank Oliver, who is usually worth hearing, stooped to a mere tirade of insinuations about the commissioners laying wires for the Government to "deliver the goods" to the Canadian Manufacturers' Association for their support in the election.

The resolution was adopted by a vote of 104 to 52.

W. S. Middlebro (North Grey), who renewed the debate, assailed the arguments of Mr. Guthrie (South Wellington). The latter had refuted the objections of the Opposition to the proposed tariff board in his own speech. For some years back Mr. Guthrie had declared he had felt the lack of accurate statistical information. The Opposition talked of taking the tariff out of politics, but the way Mr. Guthrie proposed to do this was by taking officials out of the Department, men who were directly under the eye of the Minister, to make these investigations.

In the late reciprocity negotiations, the Canadians had no satisfactory information, while every move of the Americans was based on official definite information.

Hon. Frank Oliver charged that the object of the Government in the appointment of a tariff commission, was to find positions at fat salaries for their friends. The business of the commission was to find excuses for increases in the tariff. The public was being humbugged into the belief that information was being gathered in the public interest, whereas it was really being gathered in special interests at the public expense.

The commission, he said, would lay the wires through which the power would be turned on a little later to "deliver the goods" to the "interests to which the Government owed its existence."

If the Government had a mandate from the people to change the tariff, let them change it, seeking their information as best they could, but not by means of "miscalled commissions to enable them to shirk the responsibility of their policy and its results."

Arthur Meighen (Portage la Prairie) branded Mr. Oliver's effort as a series of "carefully prepared sophisms." He was pretty hard put to for an argument, and this was all he could find.

The Opposition claimed that there was no mandate for the bill, but they had nowhere assumed that no purpose was to be served by it and that that purpose was not a good one.

There was no difference in principle, though there was in the facility with which the work could be done, between gathering information by a commission divorced to a certain extent from the influence of the Minister and gathering it by Departmental officials directly under the eye of the Minister.

A. S. Goodeve (Kootenay) declared that the Opposition paid a high compliment to the Minister of Finance in that they had found no fault with his bill itself, but only founded their opposition on "certain sinister motives which they seemed to have feared would in some occult way be driven into this bill and the reports of its commissioners."

F. B. Carvell (Carleton, N.B.) described the manufacturers' association as "the originators of the scheme," the dictators of the scope and method of investigation of the tariff commission. The president of the C. M. A. had said that that association "could view with equanimity the appointment of a tariff commission."

J. A. M. Aikens (Brandon) compared the Opposition to Don Quixote, who "mount upon their disiccated steeds, and brandishing their paper shields," rush upon the phantom windmills of their imagination.

In refutation of Mr. Carvell, he declared that the capitalization of a company will be considered a factor in determining the cost of production. If combines had arisen it was because there had not been a scientific adjustment of the tariff.

W. M. Martin (Regina), Alfred Thompson (Yukon), and Thomas MacNutt (Saltcoats) also spoke.

GOOD ROADS ADVOCATES HAVE INTERVIEW WITH THE PREMIER

Toronto, Feb. 9.—A deputation that waited on the Government yesterday to urge co-operation in the development of good roads, was cordially received and departed well satisfied.

Premier Borden said that the establishment of good roads was primarily a matter of provincial jurisdiction. Therefore, it was obvious that the Government had a genuine interest in the subject in proposing, as it did to make grants for the purpose. The condition of roads in Canada was not what should be expected. The civilization of a people was often indicated in its highways.

The supplementary estimates would provide grants to the various provinces for the purpose, but he intimated plainly that the money would be for construction, and not for maintenance. In doing the former, the Government would exceed the B.N.A. Act, but doing nothing more than its duty.

Details of method of outlay had not yet been determined, but it would be by co-operation with the provinces.

There were some 300 delegates and they represented various organizations in Ontario and Quebec interested in the improvement of Canadian highways.

Among the organizations represented were the Ontario Good Roads Association, the Quebec and Miami Highways Association, the International Highways Association, Toronto, Ottawa and other Boards of Trade.

Main Johnson, secretary of the Ontario Motor League, presented the views of that organization

"This is no time," he said for half way measures of paltry appropriations. A great change is coming in the whole system of transportation. The importance of roads compared with railways will increase as the automobile continues on its rapid development. Canada has been lamentably backward in her ordinary highways."

SIR JAMES IS SHARP WITH MR. ROWELL

Senator Proposes Cure.

Washington, Feb. 9.—The ratification of the pending arbitration treaties with Great Britain and France, though "lame and important as an obligation to peacefully settle disputes," was urged before the Senate yesterday by Senator Works of California. He declared that if the representatives of the three great powers had intended to exclude from the terms of the agreement very dispute that a nation was likely to go to war about, it could not have done it more effectively.

Senator Works advocated an alliance between the great powers to ostracize commercially and otherwise any nation that went to war and to bind themselves not to increase their armaments.

NO HOPE FOR "FLYING POST"

Woodstock, Feb. 9.—Secretary H. Sykes of the Woodstock Board of Trade has received a letter from Hon. L. P. Pelletier, the Postmaster-General, in which he says that the Government's decision to discontinue the flying post train from Toronto to London is final and irrevocable. Its continuance would mean a disturbance of the economy of the Postoffice Department.

The Government, he says, cannot continue special privileges to one section of the community without extending them to all. It would be disastrous to the Department.

PORT MAITLAND CANAL ENTRANCE

Dunnville, Feb. 9.—The Dunnville Board of Trade has appointed a committee to prepare sketches, plans and estimates for the purpose of urging on the Government the advisability of selecting Port Maitland as the entrance for an enlarged Welland Canal. When the data has been secured it is the intention to lay it before Hon. Frank Cochrane, Minister of Railways and Canals, and urge that a survey be made to corroborate the view so strongly held here, that the Port Maitland entrance should be selected as the best and cheapest, and one that will involve not only least cost for maintenance during the entire life of the canal.

RICHESON ASKS THAT MINISTERS BE KEPT AWAY

Boston, Mass., February 8 — All ministers except the prison chaplain have been barred from the cell of Clarence V. T. Richeson, the self-confessed poisoner of Avis Linnell, at Richeson's own request.

This action resulted immediately after the visits of the Rev. Frederick L. Anderson, of the Baptist Theological School at Newton Centre and the Rev. H. S. Johnson, pastor of Warren Avenue Baptist church.

PRESIDENT OF TORONTO 'AD' CLUB

Will Address the Dinner in Peterborough on Tuesday Evening

The local business men who have secured tickets, and the few others who can be accommodated yet with tickets to the dinner in the interests of buyers of advertising space are now assured of something well worth while, in the addresses that will be given on this occasion. Mr. C. W. McDiarmid, of Ryerie Bros., Ltd., Toronto, and President of the Toronto Ad. Club. has been secured to address the local buyers of advertising. Another expert buyer and writer of advertising will also be present and speak for a few minutes.

The subjects of the addresses will permit of practical talks on some phase of retail advertising. Our local men will be privileged in being able to profit from the practical suggestions and criticisms which will be thrown out by these prominent Toronto expert retail advertisers, who have had long experiences in the business.

Other than the business men, who buy advertising space, all citizens of Peterborough stand to benefit much from having a live local Ad. Club organized in Peterborough. In addition to increasing the efficiency of local advertising it is purposed that the Ad. Club will boost things for the town generally, as well as securing a broader knowledge of advertising for each of its members.

Most of the other live cities and towns in Ontario are going to have live Ad. Clubs, and we are certain that Peterborough will not want to let any of these other towns get ahead of her in this respect.

A limited number of tickets are in the hands of the committee and are yet available to those who would like to attend the dinner next Tuesday evening, February 13th, at which the question of the Ad. Club will be discussed. The tickets are limited to fifty. Of these there are twelve left. They may be had on application to Mr. J. McNichol, with whom anyone may get in touch by phoning 1333.

Handles Speech of Opposition Leader Without Gloves.

Criticism of Speech From Throne Effectively Answered.

Toronto, Feb. 9.—Never perhaps was the handicap of inexperience in a political debate better exemplified than yesterday afternoon in the local Legislature when N. W. Rowell, K.C., the new leader of the Liberal Opposition, encountered Sir James Whitney in the debate on the speech from the throne.

Carefully worded and in true legal style Mr. Rowell depicted the sins and shortcomings of the present Government. From the standpoint of an idealist with good principles in view, but totally indifferent to the burdens and responsibilities of office, Mr. Rowell made an excellent address.

Mr. Rowell got a good reception on rising. "However much we may differ in policy," said he, "we all agree that Canada must work out her destiny as an inseparable part of the British Empire. The ties that bind Canada to the Motherland are growing stronger every year."

Mr. Rowell directed his sharpest criticism of the Government on the proposal to switch the Hydro-electric out of the control of the commission and give it over to the charge of a Cabinet Minister.

Mr. Rowell maintained that this proposed Hydro-electric policy of Sir James Whitney's had been a gigantic blunder.

"It has been a characteristic," said he, "of the present Government, under the present leader, when they do jump, to jump too far for the public interest."

Mr. Rowell then turned to the bilingual school question, and after remarking that Sir James Whitney had said in his campaign speeches that there were no bilingual schools, quoted from a newspaper report which he held in his hand, a statement on bilingualism attributed to the Attorney-General.

"Perhaps never in the history of the Government has there been such an instance of division of the Cabinet as this," he continued, "with three members of the Government expressing different views on an important matter."

"This speech from the throne is remarkable for what it did not say. Isn't it strange that no mention was made of tax reform? Many of the Conservative members are in favor of it, and even a number of the Conservative newspapers advocate it. Why isn't this reform granted? Because Sir James Whitney has made up his mind that he doesn't want it."

Mr. Rowell then criticized the immigration policy of the Government, and intimated that Sir James Whitney regarded settlers to new Ontario as liabilities to the province, while he (Mr. Rowell) and the Liberal party looked on the settlers as provincial assets.

Woman suffrage, social and moral reform, and the liquor traffic, were also commented on as being important matters neglected by the present Government.

Sir James Whitney was received with tumultuous applause on rising to reply to Mr. Rowell. After paying his respects to the new leader and the ex-leader, Hon. A. G. MacKay, Sir James jumped right into the discussion.

"My hon. friend opposite," said Sir James, "has been talking during the past five minutes on the liquor question and yet he has declared that he cannot find a remedy for all the ills of the liquor traffic, for four years anyway."

"The hon. gentleman also talks about bilingual schools, and how I tried to evade this question during my campaign.

"In five minutes, said Sir James, "I have made more definite statements about bilingual schools than the hon. gentleman opposite has done in his whole life.

"In all his political campaign he kept repeating that English should be the state language, but that the French pupils should not forget their mother tongue.

"That's as far as he dared to go," declared Sir James, "and I challenge him to say otherwise."

"Get up! Get up!" shouted a member to Mr. Rowell, but the Liberal leader kept his seat.

"Dr. Merchant is investigating to determine whether any discrepancies have crept into the teaching system of the province.

"If he reports that such have occurred, they will be dealt with.

"Tax reform! Why should anything be mentioned about that matter if it wasn't a part of our platform?"

But Sir James assured the House that assessment reform would be adequately dealt with.

With regard to the future course of the Hydro-electric, Sir James said the Cabinet was not a unit on the question of giving it over to a Department of the Government or retaining the commission in its present state, but the present policy would be continued till completion.

Dr. Jamieson moved the adoption of the speech from the throne and Chas. McCrea of Sudbury seconded it.

Elected at Toronto

At the convention of the Ontario Fairs and Exhibitions at Toronto yesterday, Mr. J. H. Garbutt, president of the Peterboro Industrial was elected to the Board of Directors.

STAMPED LINEN GOODS
and a full line of Linen Floss THREADS for working, at the
Ladies' Hair Store

All kinds of Hair Goods made up, also ladies own hair combings made into Puffs and Switches. Best of work guaranteed.
All styles of PADS, FRINGES, etc.
Hair Dressing, Shampooing, Scalp Treatment
Our preparations for the prevention of hair falling out have proven their value.

Mrs. M. J. Byrne
421 George St. Phone 1350

WE SELL Anything you want
WE BUY Anything you have to sell.
JAY'S Stores
368-390 AYLMER ST., PETERBOROUGH

The Daily Review
FRIDAY, FEB. 9, 1912.

FORESTRY EXPERTS IN CONVENTION

The representative gathering of Forestry experts now in convention at Ottawa, should mean much in creating interest in the movement to protect the forests of the Dominion and many practical suggestions are being offered which will no doubt assist the Dominion Forestry Department in their work of preservation of the timber. Re-forestation is the keynote of the big gathering and this seems the important problem before the government. The forests do not replace themselves quickly enough for man's necessities under modern conditions of lumbering and nature must be assisted to meet these conditions. This re-forestation may not mean much to the present generation but will be of untold value in years to come. All the big forest lands near civilization have practically been depleted, and the lumberman must now go far away to secure timber. This means much higher price for lumber. In Germany, re-forestation has been carried on for many years, and not only do those forests now pay for themselves, but actually produce a surplus for the Imperial treasury. Protection of Canada's present forests is another important question under discussion. Good regulations for prevention of fire and a method of making lumbermen live up to the laws in regard to the cutting of timber, are the chief points being advocated. Fire and waste would soon raise the price of wood if allowed to go unchecked. The Dominion Forestry Department has been doing a splendid work, in regard to forest preservation, and re-forestation work, but never had the appropriation from the late government necessary to carry out their plans on a proper scale. The Borden government has been more liberal in this respect, realizing that the work of preserving our natural resources is a most important one.

EDITORIAL NOTES

The increase in pay to the permanent and other arms of the Canadian militia, is well deserved and Hon. Mr. Hughes is to be commended for his action in the matter.

The Ottawa Journal suggests that a maple leaf be added to the British flag and make this combination Canada's emblem. An excellent suggestion.

The British Minister of War has gone to Germany, regarding the Stewart case. Germany will likely back down and grant a new trial in the case of this British lawyer, convicted of being a spy.

Some 300 delegates are in attendance at the good roads convention in Ottawa. Premier Borden received a delegation from the convention and expressed hearty sympathy and support for the movement.

"No one loves a fat man." The Custom Cutters' Association of America in session at Buffalo, decided that the slender man is to be the model for 1912. If he is not naturally slender, his tailor must adopt measures to make him appear so.

Admiral Charles Beresford has dined with the Kaiser, and will now proceed to tell the British people what a friendly old chap Emperor Bill can be—when he wants to.

Hon. Mr. Lemieux announced at a meeting in Arnprior that G. P. Graham would be the next Canadian premier. May be, but he has a long wait coming to him before he lands the job, as Rt. Hon. Mr. Borden has the premier's seat engaged for some years yet.

Despite all the alarmist reports from Belfast about riots and bloodshed, if Winston Churchill appeared, there was no trouble of a serious nature, and the men of Ulster are to be congratulated for their good judgment. Some disturbances occurred, but they were not of a character to cause apprehension.

Sir Wilfrid Laurier will address two meetings in South Renfrew, in behalf of Mr. Graham, the Liberal candidate, which is evidence that the Liberals, while talking about a sure victory, are figuring on the hardest kind of a fight. Dr. Maloney, the Conservative candidate is a worker, and will be a hard man to beat.

Rear Admiral Sigsbee tells the American people that a strong navy is the keeper of the peace of nations. He claims that if they had had a powerful navy, there would have been no civil war, and that there would have been no war with Spain over Cuba. It is Germany he invites the Americans to watch and build against, as he fears she will be the power to challenge the Munroe Doctrine on the control of the Panama Canal.

Several states in the U.S. are agitating for the abolition of the death penalty, and a bill to that effect is now before the New Jersey Legislature. This move is meeting with considerable opposition as many people that capital punishment is the thing that prevents many murders. Many criminals who fear death, do not have the same fear for prison walls. They always think there is a chance of escape.

A bill has been introduced into the United States House of Representatives making it illegal for employers to threaten the shutting down of factories or reduction of wages, in case a certain should be successful at the polls in a presidential election. A penalty of $1,000 or one year in jail is provided for in the bill. The measure is a good one, but will be difficult of enforcement, as no legislature can order a manufacturer not to express his opinion that the return of a certain party would be bad for business.

State of Ohio, City of Toledo,
Lucas County. } s.s.
Frank J. Cheney makes oath that he is senior partner of F. J. Cheney & Co., doing business in the City of Toledo, County and State aforesaid, and that said firm will pay the sum of ONE HUNDRED DOLLARS for each and every case of Catarrh that cannot be cured by the use of Hall's Catarrh Cure. FRANK J. CHENEY.
Sworn to before me and subscribed in my presence, this 6th day of December, A.D., 1886.
A. W. GLEASON,
(Seal) Notary Public.
Hall's Catarrh Cure is taken internally, and acts directly on the blood, and mucous surfaces of the system. Send for testimonials free.
F. J. CHENEY & CO., Props., Toledo, O.
Sold by Druggists, 75c.
Take Hall's Family Pills for constipation.

Reflections of a Bachelor

(New York Press.)

If lying weren't so foolish may be there wouldn't be so many liars.

It's better to be able to pay our bills than to be a model citizen.

A woman who can flirt with her own husband never has to with any other man.

It's a good deal easier to learn how to run an automobile than to pay the cost of it.

Lots of men who are worrying about what is going to happen to them in the next world wouldn't be if they could send the furnace in their own house down there.

Roosevelt and Bryan

(Toronto World.)

President Taft got a good reception in New York and in the other cities which he visited but his speeches upon the tour read like the speeches of a beaten man. Even Mr. Taft's own state is aflame for Roosevelt and everything now indicates that the latter's nomination is more than a possibility. The Democratic hosts already feel that there is only one man in their ranks who can be pitted against Col. Roosevelt. The recent demand for a congressional investigation of the money trust has virtually put W. J. Bryan at the head of the column. Mr Bryan may not seek the nomination, but it will come to him at Baltimore, as the Republican nomination will come to Roosevelt at Chicago. It will be a battle of the giants and a triumph for progressive policies whichever wins.

Wood's Phosphodine,
The Great English Remedy. Tones and invigorates the whole nervous system, makes new Blood in old Veins. *Cures Nervous Debility, Mental and Brain Worry, Despondency, Sexual Weakness, Emissions, Spermatorrhoea, and Effects of Abuse or Excesses.* Price $1 per box, six for $5. One will please, six will cure. Sold by all druggists or mailed in plain pkg. on receipt of price. *New pamphlet mailed free.* The Wood Medicine Co. (formerly Windsor) Toronto, Ont.

THE MARKETS

Latest Quotations in Grain Dairy Products, Live Stock Etc.

CHICAGO, Feb. 8.—Big receipts in the northwest and reports of the settlement of labor troubles in Argentina knocked some of the props to-day from under wheat. Accordingly closing prices varied from the same as last night to 1-8c to 1-4c down. Corn scored a gain of 1-4c to 3-8c net, oats finished unchanged to 3-8c to 1-2c up and hog products at an advance of 5c to 10c.

The Liverpool market closed to-day on wheat ⅝d lower than yesterday and corn ⅛d lower. Paris wheat closed ¼c to ½c higher. Antwerp unchanged, Berlin ⅜c lower, and Buda Pest ⅜c lower.

Toronto Grain Market.

Wheat, fall, bushel	$0 95 to	$....
Wheat, goose, bushel	0 93	....
Rye, bushel	1 05	....
Oats, bushel	0 48	0 50
Barley, bushel	0 90	0 95
Barley, for feed	0 65	0 75
Peas, bushel	1 10	1 12
Buckwheat, bushel	0 63	0 65

Toronto Dairy Market.

Butter, store lots	0 28	0 30
Butter, separator, dairy, lb.	0 34	0 35
Butter, creamery, lb. rolls	0 36	0 38
Butter, creamery, solids	0 36	....
Cheese, new, lb.	0 16½	0 17
Honeycombs, dozen	2 50	3 00
Honey, extracted, lb.	0 13	....
Eggs, case lots	0 40	....
Eggs, new-laid	0 45	....

Montreal Grain and Produce.

MONTREAL, Feb. 8.—Business in Manitoba spring wheat over the cable was quiet and bids generally were 1½d lower, but there continues to be a good demand for oats and as the prices bid are in line a fair business was done for May-June shipment to the United Kingdom ports. The local market for oats is strong at the recent advance in prices with a fair trade passing in car lots.

There was an increased demand from foreign buyers for spring wheat flour and as some of the bids were in line with millers' views, sales of several thousand sacks were made. A good local trade continues to be done. Bran and shorts continue scarce and in demand.

Butter is fairly active and strong. Demand for eggs is fair and a good trade is reported in provisions.

Corn—American No. 2 yellow, 75½c.

Oats—Canadian western, No. 2, 53½c to 54c; Canadian western, No. 3, 51½c to 52c; extra, No. 1 feed, 52½c to 53c; No. 2 local white, 51c to 51½c; No. 3 local white, 50c to 50½c; No. 4 local white, 49c to 49½c.

Barley—Malting, $1.01 to $1.02.

Buckwheat—No. 2, 73c to 74c.

Flour—Manitoba spring wheat patents, firsts, $5.60; seconds, $5.10; strong bakers', $4.90; winter patents, choice, $4.85 to $5.10; straight rollers, $4.40 to $4.50; do., bags, $2.05 to $2.15.

Rolled oats—Barrels, $4.85; bag of 90 lbs., $2.30.

Millfeed—Bran, $24; shorts, $26; middlings, $28; mouillie, $28 to $34.

Hay—No. 2, per ton, car lots, $15 to $15.50.

Cheese—Finest westerns, 15¼c to 15½c; finest easterns, 14½c to 15c.

Butter—Choicest creamery, 33c to 34c; seconds, 32c to 32½c.

Eggs—Fresh, 45c to 50c; selected, 38c to 40c; No. 1 stock, 33c to 35c.

Potatoes—Per bag, car lots, $1.70.

Hogs—Dressed, abattoir killed, $9.75 to $10; country dressed, $9 to $9.50.

Pork—Heavy Canada short mess, bbls., 35 to 45 pieces, $22.50; Canada short cut back, bbls., 45 to 55 pieces, $22.

Lard—Compound, tierces, 375 lbs., 8¼c; wood pails, 20 lbs., net, 8¾c; pure, tierces, 375 lbs., 11¾c; pure, wood pails, 20 lbs., net, 12¼c.

Beef—Plate, barrels, 200 lbs., $14.50; Plate, tierces, 300 lbs., $21.50.

Winnipeg Grain Market.

WINNIPEG, Feb. 8.—With very little demand prices reacted on this market slightly. The opening prices were ⅛c lower for old May, ⅜c lower for new May and ¼c lower for July, with a weak undertone. The closing figures were ⅜c lower for old May, ⅛c lower for new May and ¼c lower for July. The cash demand is only fair, and prices declined on all grades; feed, rejected seeds and tough being unchanged. Export enquiry is absolutely off and with prices tending downwards buyers are holding back. Oats are keeping steady for May, with firmer tendency, but little or nothing doing in July.

Cash grain: Wheat—No. 1 northern, 98½c; No. 2 do., 95¼c; No. 3 do., 90½c; No. 4 do., 85¾c; No. 5 do., 73¾c; No. 6 do., 63¾c; No. 1 rejected seeds, 87½c; No. 2 do., 85½c; No. 3 do., 82½c; No. 4 do., 76½c; No. 2 tough, 86c; No. 3 do., 82c; No. 4 do., 77c; No. 5 do., 67c; No. 2 red winter, 91c; No. 3 red winter, 90c; No. 4 red winter, 83¾c.

Oats—No. 2 Canadian western, 41½c; No. 3 do., 42½c; extra No. 1 feed, 36½c; No. 1 feed, 35½c; No. 2 feed, 34c.

Barley—No. 2 rejected, 42½c; feed, 46c.

CATTLE MARKETS.

Toronto Live Stock.

TORONTO, Feb. 8.—The railways reported 58 carloads of live stock at the City Yards for Thursday, comprising 609 cattle, 2311 hogs, 158 sheep and 50 calves.

Butchers.

Picked lots of the best on the market, $6 to $6.25, and there were few of them; good, $5.65 to $5.90, and there were few of these also; medium, $5.45 to $5.50; common, $4.75 to $5.10; inferior, $3.60 to $4.50; cows, $3 to $5; bulls, $3.75 to $5; canners, $2 to $2.50.

Stockers and Feeders.

Feeders, 850 to 930 lbs., sold at $5 to $5.25; one lot of 17 weighing 710 lbs., sold at $4.50.

Milkers and Springers.

Trade in milkers and springers was dull nearly all week, but the run not being large yesterday there was a clearance made.

Prices ranged from $25 to $65, and one cow during the wek brought $80.

Veal Calves.

Prices unchanged at $3.50 for rough eastern calves, weighing 300 lbs. to $4 and up to $8 per cwt. for better quality.

Sheep and Lambs.

Sheep, ewes, $4 to $4.60, with a few selects at $5; rams, $3 to $3.50. Lambs, good quality, having been grain fed, $6.50 to $7.60; common lean barnyard lambs, were hard to sell and ranged from $5.60 to $6.25 per cwt.

Hogs.

The hog market was the best feature of the trade. Selects fed and watered sold at $6.75, and $6.35 to drovers for hogs f.o.b. cars at country points.

Chicago Live Stock.

EAST BUFFALO, Feb. 8.—Cattle—Receipts, 125 head; market, slow and steady; prime steers, $7.25 to $8; butcher grades, $3 to $6.90.

Sheep and Lambs—Receipts, 6000 head; market, slow, 25c lower; choice lambs, $6.75 to $6.90; cull to fair, $5 to $6.50; yearlings, $5 to $5.75; sheep, $2 to $5.60.

Hogs—Receipts, 2550; market, active and steady; Yorkers, $6.50 to $6.60; pigs, $6.25 to $6.40; mixed, $6.50 to $6.55; heavy, $6.50 to $6.55; roughs, $5 to $5.50; stags, $4.75 to $5.25.

East Buffalo Cattle Market.

CHICAGO, Feb. 8.—Cattle—Receipts 7000. Market steady. Beeves, $4.80 to $8.65; Texas steers, $4.65 to $5.85; western steers, $4.90 to $7.10; stockers and feeders, $3.85 to $6.10; cows and heifers, $3.15 to $6.70; calves, $5.75 to $8.25.

Hogs—Receipts 42,000. Market 5c higher. Light, $5.85 to $6.25; mixed, $5.90 to $6.30; heavy, $5.95 to $6.32½; rough, $5.95 to $6.10; pigs, $4.25 to $5.85; bulk of sales, $6.05 to $6.25.

Sheep—Receipts 15,000. Market weak. Native, $3.15 to $4.60; western, $3.40 to $4.65; yearlings, $4.70 to $5.50; lambs, native, $4.25 to $6.55; western, $4.50 to $6.60.

REVIEW WANT ADVTS.

The Review want advertisements are read by thousands, for people want what they want when they want it.

If you need help,—Servants hands, or workmen try the Review want ad columns.

If you have anything to sell, from a pickaxe to an Auto, use the Review want ad columns.

If you have lost anything try a want ad in the Review and almost certainly you will recover the lost article. If you want an owner for anything found a Review want ad will bring the owner to light.

One Cent Per Word
Advertisements under this head 1c per word
Advertisers, if they prefer, may use as many as 25 words at the rate of 25c for one insertion, 38c for two insertions, and 50c for three insertions.

RATES

10 Words—1 TIME	10 Cents
25 Words—1 TIME,	25 Cents
25 Words—2 TIMES,	38 Cents
25 Words—3 TIMES,	50 Cents
25 Words—6 TIMES,	75 Cents

LOCALS (Reading Type 48 cts per inch (4 cents per line.)
LOCALS in Dark Type 60c per inch (5 cents per line.)

Lost or Found

LOST
A BLACK PERSIAN CAT. REWARD FOR return to Miss Rubidge, 291 Stewart St. d31-3t

Wanted

WANTED
FURNISHED HOUSE OR COTTAGE for man and wife. Care guaranteed. Apply Mongomery House for one week—William Lundy. 2d

WANTED
WANTED, AT ONCE, EIGHT MEN TO CUT cord wood—soft wood. Board at $3.50 per week. Apply to Herbert J. Miller, Keene. 6d1w

WANTED
GIRLS FOR LIGHT WORK IN WAREHOUSE. Apply to Geo. Mather, corner Charlotte and Aylmer. Phone 137. d30-3t

WANTED
YOUNG MAN with office experience. Must be good operator on typewriter. Apply—The Quaker Oats Company. 3d

WANTED
TWO GOOD MILLINERY IMPROVERS and Two Apprentices. Apply to Robert Fair & Company, Ltd. 3d

WANTED
ASSISTANT STENOGRAPHER WITH KNOWLEDGE of general office work. Box 12, Review office. d29-3t

For Sale or To Rent

GROCERY FOR SALE
GOOD STAND, fresh stock and up-to-date fixtures. A big money-maker with small capital. Apply 262 Hunter Street. dtf

TO RENT
20 ACRE GARDEN IN HIGH STATE OF cultivation; orchard and fruit; frame buildings; Lansdowne Ave., N. Monaghan. Particulars apply M. Sucee, on premises. d29-6t

FOR SALE--$3000--FOR SALE
FOR SALE AT THE PRICE OF $3,000—THAT Eligible Residence, No. 147 Hunter St., East. Brick, steam heated, modern conveniences, seven bedrooms, fixed basins and taps in bed rooms, billiard room in basement. Ten minutes walk from post office. Apply to Mr. E. A. Peck, Peterborough

FOR SALE
BRICK HOUSE, almost new, centrally located, on car line, nine rooms. Third floor finished with three rooms and heating register—Hot air sunshine furnace; gas connections; electrice light and phone; hardwood floors; pleasant and cheerful situation. For sale at a bargain. Apply to Box "M" Review Office.

ISLAND & COTTAGE FOR SALE BY AUCTION
Desirable and well situated Island & Cottage at Stony Lake, on direct line of steamer travel. Very convenient.
On Thursday, Feb. 15th
At 10.30 a.m., at the store of Wm. Lech & Sons, Peterborough. Sold to close up Estate matter of late Wm. Lech. 3d

FOR SALE
Iron Pipes for water and steam Posts, Belting Pulleys, Shafting, Chains, Iron and Wood Pulleys, Steal Beams, Rails, Wire Fencing new and slightly used. Very cheap. Send for Catalogue, and state what you need.
The Imperial Waste & Metal Co
7 Queen Street - MONTREAL

Egypt has but one large manufacturing industry—the making of cigarettes.

PLUMBING
HOT WATER, STEAM and HOT AIR HEATING
GALVANIZED IRON WORK, ROOFING and EAVETROUGHING
We are continuing this part of our business at our new premises, corner of Simcoe and Bethune Streets.
Phone 88.
ESTIMATES GIVEN ON ALL CONTRACT WORK.
Adam Hall
LIMITED

Medical

DR. E. V. FREDERICK
M.R.C.S. (Eng.) L.R.C.P. (London)—Surgery and Diseases of Women. 402 George Street. Hours 1.30-3.30—7-8.

DR. BUCHANAN
F.R.C.S., Edinb: M.R.C.S., Eng., L.R.C.P., Lon. Specialist Eye, Ear, Nose and Throat. Phone 519; 169 Charlotte St. Hours—9-11 a.m., 2-4 p.m. 7-8 p.m.

DR. E. A. HAMMOND
Late assistant Westminster Hospital, Brompton Hospital, National Heart Hospital, St. John's Skin Hospital, London, Eng. Also of Rotunda Maternity Hospital, Dublin.
Special—Diseases of Heart, Skin and Stomach
Office—543 Water Street
Bell Phones, Office 463—House 1301

Osteopathy

DR. ASA G. WALMSLEY
Osteopathic Physician
Office over Canadian Bank of Commerce, Hunter Street entrance.
Office Hours—9 to 12 a.m., 2 to 5 p.m. Evenings by appointment.
Office—Phone 649. Residence—Phone 609.

Legal

G. N. GORDON
BARRISTER, SOLICITOR, NOTARY PUBLIC AND CONVEYANCER.
MONEY TO LOAN
Offices upstairs, 1 door south of Madill's Drug Store.
Phone 219. 397½ George Street

D. O'CONNELL
BARRISTER, SOLICITOR AND NOTARY
Hunter Street, two doors west of Post Office.
DANIEL O'CONNELL

RUDDY & BURNHAM
Barristers, Solicitors, Notaries, et
Office—No. 379 Water Street, Peterborough
Money to Loan
ROBT. RUDDY, K.C. J. H. BURNHAM, M.A.

A. E. DIXON
Barrister, Solicitor, etc.
Office corner Hunter and George Sts., Peterboro' Entrance next to W. Madill's Drug Store.

R. E. WOOD
BARRISTER, SOLICITOR, Etc. Office removed from Bank of Commerce Building to 435 George street, recently occupied by E. B. Edwards. MONEY TO LOAN.

W. H. MOORE, K.C.
BARRISTER, SOLICITOR, in the Supreme Court etc. Office—Hunter Street, first stairs west of Post Office. Money to Loan.

HALL, HAYES & HALL
BARRISTERS, SOLICITORS and NOTARIES PUBLIC, Hunter Street, Peterborough, next the English Church. MONEY TO LOAN at the lowest rates of interest.
E. H. D. HALL, City Solicitor.
LOUIS M. HAYES, K.C. BASIL D. HALL

HALL, MEDD & DAVIDSON
(Successors to Stratton & Hall)
BARRISTERS, SOLICITORS, Etc., Peterborough Ont. Office—Corner of Hunter and Water Sts. over Bank of Commerce.
R. R. HALL, M.P. S. T. MEDD W. S. DAVIDSON

PECK, KERR & McELDERRY
BARRISTERS SOLICITORS, NOTARIES
415 Water Street, Peterborough
Money to loan at lowest current rates of interest. Easy terms of repayment.
E. A. PECK F. D. KERR V. J. McELDERRY

Money

BENNET & GOODWILL
BARRISTERS, SOLICITORS, Etc., 375 Water St., Peterborough. Telephone No. 191.
Money at Current Rates Upon Easy Terms
J. W. BENNET E. L. GOODWILL

MONEY TO LOAN
MORTGAGE LOANS ON CITY AND FARM PROPERTY at lowest current rates
PECK, KERR & McELDERRY
415 Water St. Peterborough

Money to Loan
at lowest current rates
—on—
FARM, TOWN OR VILLAGE PROPERTY ON EASIEST TERMS OF REPAYMENT
HALL, MEDD & DAVIDSON
Successors to Stratton & Hall
BARRISTERS. Office—corner of Hunter and Water Streets over Bank of Commerce.

GRAND TRUNK RAILWAY SYSTEM **Canada's Double Track Line**
Winter Resorts
Round Trip Tourist Tickets now on Sale to all Principal Winter Resorts including
CALIFORNIA, MEXICO, FLORIDA, Etc.
The Attractive Route to
Western Canada
is via Chicago.
Steamship Tickets on sale by All Lines.
Full particulars from
B. A. ROSE, City Agent. F. SANDY, Depot Agent.

CANADIAN PACIFIC
To WINNIPEG AND VANCOUVER
Daily Transcontinental Service via the All Canadian Route.
Standard and Tourist Sleepers.
To CHICAGO
THREE TRAINS DAILY. EXCELLENT SERVICE
MAKING CONNECTIONS AT DETROIT FOR FLORIDA AND AT CHICAGO FOR CALIFORNIA AND PACIFIC COAST POINTS
FOR RESERVATION AND INFORMATION APPLY—
W. McILROY, Agent

Toronto Savings and Loan Company
437 George Street, Peterborough

Paid Up Capital,	$1,000,000.00
Reserve Fund,	$760,000.00
Total Assets,	$3,580,549.41

Savings Department
3½% per annum paid Quarterly on Deposits of One Dollar and upwards. Interest accrue from date of deposit to date of withdrawal.
All Savings Accounts are subject to cheque withdrawal.
Debenture Department
4% per annum allowed on sums of $100.00 and upwards
Debentures issued in terms of from one to five years, with half-yearly coupons attached, representing interest at the above rate.
These Debentures are transferable by endorsement.
MONEY TO LOAN
W. G. MORROW,
Managing Director

LUMBER
And builders' materials of all kinds—Shingles, Scantlings, Joist and Bill Stuff—Mouldings, Casings and Base and all kinds of finish. Boxes and Box Shooks.
ALF. McDONALD ESTATE
Point St. Charles Mills

Get . . . the Latest
We supply the correct things in
WEDDING INVITATIONS
MENUS
PROGRAMMES
ANNOUNCEMENTS
CALLING CARDS
And PERSONAL STATIONERY
The newest and latest types papers and extremely good work.
Review Printing Co
PETERBOROUGH

When a Cold Begins
get after it quickly. Don't let it drag along. Start at once to take Na-Dru-Co Syrup of Linseed, Licorice and Chlorodyne, and prevent the cough from getting hold of you.

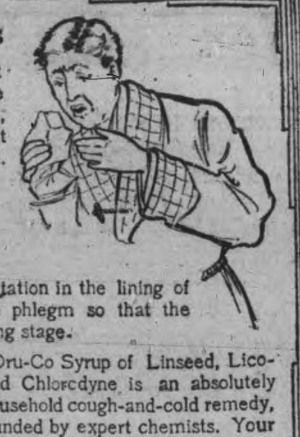

NA-DRU-CO Syrup of Linseed, Licorice and Chlorodyne
breaks up the cold, soothes the irritation in the lining of the air passages, and loosens the phlegm so that the cough never gets to the dry, hacking stage.

Na-Dru-Co Syrup of Linseed, Licorice and Chlorodyne is an absolutely safe household cough-and-cold remedy, compounded by expert chemists. Your Druggist will confirm our statement that you can give it to the little tots without any risk. It is put up in 25c. and 50c. bottles. 113

NA-DRU-CO. N D C C. TRADE MARK
FOR EVERY AILMENT THERE'S A NA-DRU-CO SPECIFIC BEARING THIS TRADE MARK. SEE THAT YOU GET IT.
National Drug and Chemical Co. of Canada, Limited

HIGH-GRADE COAL OIL
Coal Oil is advancing in price and it would be well to lay in a stock before any further advance. Present prices :—
Prime White Canadian Oil at 14c per gal.
Prime White American Oil at 17c per gal.
Smokeless American Oil at..... 20c per gal.
Delivered free in any quantity to all parts of the city.
Our Smokeless American Oil is superior to any oil on the market, at any price.
CHINA CEMENT CO. 163 CHARLOTTE ST. Macfarlane Wilson, Mgr.
OILS, CEMENTS AND SOAPS WHOLESALE AND RETAIL.

Lady Betty Across the Water

By C. N. & A. M. WILLIAMSON

Copyright, 1906, by McClure, Phillips & Co.

"Come away, my dear child," she answered. "I can't have you standing here to be stared at by low creatures like that. The fellow's not in the least splendid looking. He's only a big, hulking animal. Don't take to making up romances about the steerage passengers, my love. They're not worth bothing your little head about, because if they weren't born for that sort of thing, they wouldn't be there, I assure you."

I didn't say anything more, though I was vexed with her, both for being so stupidly conventional and for speaking to me in such a loud tone that she attracted people's attention.

We went back to our deck chairs, and there was nothing to remind me of the little episode except the torn cover of my magazine, on which, I now remembered, Sally Woodburn had scrawled my name over and over again in pencil, just in idleness, while she and I had been talking that morning. If Mrs. Ess Kay had known, no doubt she would have been furious that a piece of paper with my name on it should have gone down into the steerage. But I didn't mind, for I remembered that the young man had opened the parcel, given the money to the conductor, and kept the cover, which probably he had soon after thrown overboard or twisted up to light a pipe.

Nothing more happened that day, but there are two nice American girls on board, about my own age or a little older (they seem years older, for they are so charming and self possessed), and Mrs. Ess Kay encourages me to like them, as they are in Mrs. Van der Windt's party. I grew quite well acquainted with them the third day out, and they asked me to go and watch the people in the steerage, who had a trick dog which was lots of fun. I went and saw the bronze young man again. He was standing with his arms folded across his blue flannel shirted chest, leaning against one of the supports of a kind of bridge, looking up toward the first class deck. Our eyes met as they had before, and I was so absurd that I felt myself blushing. I could have boxed my own ears, and though the trained dog really was a pet I didn't stay long.

It is strange how certain kinds of eyes haunt me. You see them in the air, as if they were really looking at you—especially when you are just dropping off to sleep. I think gray ones do this more than others. Perhaps it is because they are more piercing.

But it was the fourth day that the climax came—the climax which has ended by upsetting me so much and has made everything so uncomfortable.

The weather was glorious—all blue and gold after a sulky, leaden day—and there was dancing down on the steerage deck again. Though it was so fine, the water was not smooth like a floor as it had been at first, but broken into indigo waves ruffled irregularly with silver lace and edged with shimmering pearl fringe.

The same performance was going on down there on the crowded deck that I'd seen the first day, and Sally Woodburn and I, who had been walking—counting the times we went around to make two miles—stopped to glance at the show.

"There's that good looking man Cousin Katherine classifies as a hulking animal," said Sally. "I must really consult the dictionary for a definition of the word 'hulking.' I don't know whether it's a verb or adjective, do you?"

"No, I don't," said I. "But whichever it is, I'm sure he doesn't or isn't. He's a gentleman, and something strange has happened or he wouldn't be there. I do think it's a shame. It must be horrible."

"Don't you think Cousin Katherine knows more about such persons than you?" asked Sally, and there was such a funny quaver in her voice that I turned to see what it meant. She was laughing, but whether at me or at Mrs. Ess Kay or at the man with the lobster claw nose I couldn't tell, and before I could answer her question by asking another something happened which put the whole conversation out of my mind.

The ship courtsied to a wave of more importance than any that had gone before, then righted herself quickly. We slid a little, everybody who could catching hold of the rail or of some friend's arm, laughing, but down on the steerage deck there rose a cry which wasn't laughter.

"Child overboard!" some one screamed. And I realized with a horrid feeling like suffocation that a tiny boy down below, who had climbed up on the rail to watch the dancing, was missing.

It was a woman who had screamed, and everything followed so quickly that my mind was confused, as if a whirlwind had rushed through it and blown all the impressions on top of one another in a heap. There was a babel of voices on the steerage deck, more cries and shouts and screams, and people surged in a solid wave toward the rail to look over. But of that wave sprang one figure separating itself from the other atoms, and then I heard myself give a cry, too, for the man who had been in my thoughts had thrown off his coat and vaulted over the rail into the sea.

"Jove! He'll be caught by the propeller!" I heard somebody near me say.

I turned sick. The thought of his life being crushed out while we all looked on helpless was awful. The sea was terrible enough in itself—the great, wide, merciless, blue water, which sparkled so coldly and laughed in its power—but to be crunched up by the jaws of a monster—I shut my eyes and couldn't open them until I heard men saying the strong wind to starboard might save him. I believe I must have been unconsciously praying, and my hands were clasped so tightly together that afterward my fingers ached.

People on our deck made a rush toward the stern, on the port side, for the ship had been steaming so fast that already we were forging away from the child who had fallen and the man who had jumped after him. Sally and I were carried along with the rush. She seized me by the hand, but we didn't speak a word. If dear

He was standing with his arms folded.

friends instead of two strangers in a far remote sphere of life had been in deadly danger I don't think the sickness at my heart could have been worse. I would have given years if at that moment I could have had the magical power to stop the ship instantly with one wave of my hand.

But it was being stopped by another power than mine. I felt the deck shiver under my feet like a thoroughbred horse pulled on its haunches. The accident had been seen from the bridge. An order to stop the ship had been telegraphed down to the engine room and obeyed. Still when Sally Woodburn and I had been carried by the crowd far enough toward the stern to look out over the blue wilderness of water we were leaving behind the ship's heart hadn't ceased its throb, throb, to which we had all grown so accustomed in the last few days.

"He's got the child!" exclaimed Sally. "See, he's hauling the little creature onto his back with one hand and swimming with the other. Glorious fellow!"

Yes, there were two heads bobbing like black corks in the tossing waves close together. I pictured so vividly what my sensations would be if I were down there a mere speck in that vast expanse of blue that I almost tasted salt water in my mouth and felt the choking tingle of it in my lungs.

Then suddenly the ship's heart ceased to beat, and the unaccustomed stillness was as startling as an unexpected noise. A boat shot down from the davits, with several sailors on board. A few seconds later they were rowing away toward those two bobbing black corks, and I loved them as they bent to their oars.

I can't remember breathing once, or even winking, until I saw the child being lifted into the boat and the man climbing in after. What a shout went up from the ship! Sally clapped her pretty, dimpled hands, but I only let my breath go at last in a great sigh.

There was such a crush that I couldn't see them when they came on board, but there was more shouting and hurrahing, and men slapped each other on the shoulders and laughed.

Throb, throb went the machinery again, and there was no sign that anything out of the monotonous round had happened, except in the excited way that people talked. Several men we knew paid a visit to the steerage and came back with stories which flew about from group to group in the first class cabin and no doubt the second too.

It seemed that the little boy who had fallen into the sea was the only son of his mother, a widow. They were Swedes, and the woman, who is on her way to the States to try and find a place as a servant, was quite prostrated with the agonizing suspense she had suffered. As for the little boy himself, he was not seriously the worse for his experience. The doctor was with him and said that he would be as well as ever in a few hours. A subscription for the mother and child had already been started among the first class passengers and would probably be made up to quite a good sum.

"But what is going to be done for the one who saved the little boy's life?" I asked the man who was telling me the news, a Mr. Doremus, who is a cousin of Mrs. Van der Windt's, very full of fun and good natured.

To be continued.

The leading Governments of the world—Canada excepted—are signatories to a convention for the international protection of patents, trade marks, etc.

CARTER'S LITTLE LIVER PILLS.
CURE
Sick Headache and relieve all the troubles incident to a bilious state of the system, such as Dizziness, Nausea, Drowsiness, Distress after eating, Pain in the Side, &c. While their most remarkable success has been shown in curing
SICK
Headache, yet Carter's Little Liver Pills are equally valuable in Constipation, curing and preventing this annoying complaint, while they also correct all disorders of the stomach, stimulate the liver and regulate the bowels. Even if they only cured
HEAD
Ache they would be almost priceless to those who suffer from this distressing complaint; but fortunately their goodness does not end here, and those who once try them will find these little pills valuable in so many ways that they will not be willing to do without them. But after all sick head
ACHE
Is the bane of so many lives that here is where we make our great boast. Our pills cure it while others do not.
Carter's Little Liver Pills are very small and very easy to take. One or two pills make a dose. They are strictly vegetable and do not gripe or purge, but by their gentle action please all who use them.
CARTER MEDICINE CO., NEW YORK.
Small Pill. Small Dose. Small Price.

THE WINTER MODE.

New Paris Blouses Have Long Sleeves.

OF ECRU NET AND BROWN CHIFFON.

One's frock may be elbow sleeved, but the blouse that accompanies the tailored two piece suit must have sleeves to the wrist. This waist, worn with a street suit of brown cloth, is made of ecru net and brown chiffon. The buttons have coral centers in gold rims.

The Art of Window Draping.

Perhaps you are going to get some new curtains for the windows this winter, so as to give the room an additional touch while putting them in order for the winter. If you are wondering what kind to select, here are a few hints which may help you. There is a great deal of art in hanging window curtains correctly. Entirely different shape and hanging is required for long, narrow windows from that given to the wide "cottage" window. The latter may have lots of dainty plaits and frills, while the former is very formal. If the draperies are thin and ruffled they may be looped back, for if they hung straight they would have an unfinished appearance. Place the loops holding the curtains back high up, if you wish the curtains to look graceful, unless the ruffles are very scant. Where two sets of curtains are used the under ones as a rule do not come below the sill. When such is the case the loop comes four or five inches above the top line of the bottom sash. But if the under curtains hang to the floor the loop is placed very low, just opposite the sill. If curtains that come just below the sill are used and ruffles placed along the edges these must be twice as full as the usual ruffle if they are to look pretty and graceful. Less than that makes them look scant. When the curtains are looped back the outer edge is pulled out a little, giving it a slightly scalloped effect instead of a sharp drawn back effect. Do not put any more dressing into such draperies than is required to give them a little body or they will hang stiffly and awkwardly.

Sir William Mackenzie is home from England. He announced yesterday that the work on the Montreal terminus would be commenced as soon as the details of the plans were worked out.

Fred A. Goring, one of the best known and most prosperous fruit growers in the Niagara district, died suddenly at St. Catharines. Deceased was a past reeve and councillor, and also had served a term as warden.

The Australian Government has received the offer of Canada to open negotiations for a reciprocity treaty between Canada and Australia. It promises an improved steamship service when a broad treaty is concluded.

Sheriff Cameron, prominently connected with the Children's Aid work of the province, is agitating the closing of existing dance halls in London, Ont., and instituting in their places public amusement halls, properly supervised.

Considerable damage was sustained yesterday to the livery establishment of J. Wiggins, Belleville, by the collapsing of the roof on account of the snow. Mr. Wiggins was in the building at the time, and narrowly escaped being caught in the debris.

SANOL
The new discovery will positively remove Gall Stones, Kidney Stones, Gravel in the Bladder, and will effect a complete Cure. It will dissolve and remove stones without pain, and there is no necessity for an operation in the future, as Sanol will cure in every case no matter how long standing the disease may be.
SANOL will be found particularly valuable in old cases of Kidney and Bladder diseases.
SANOL is a preparation of herbs and herb extracts, and contains no poisonous ingredients. It's use, therefore, cannot possibly harm either the stomach or intestines.
Sanol per bottle $1.
Get it from McDERMID & JURY, Druggists, Peterborough, or direct from The Sanol Manufacturing Co., Winnipeg, Man.
A copy of Sanol BOOKLET FREE

Quality Tells!
The emphatic demand of the public is for
"SALADA"
Tea and "Salada" Only.
Black, Mixed or Uncolored Green | Sealed Packets Only Refuse Substitutes
FREE Samples Mailed on Enquiry. Address: "SALADA," Toronto. 97

SERMONETTES from OLD SAWS

BY TABITHA

"A WORD SPOKEN IS AN ARROW LET FLY."

How careful we should be that the word spoken will send forth a harmless arrow and not one filled with poison.

The Good Book tells us that the tongue is an unruly member, and when we just watch our words for one day we can realize how painfully true this is.

Now the words which are the poisoned arrows, are not always words of scandal or against the character of some person whose name may be under discussion by two or three acquaintances, because this is not preeminently an age of true friends.

No, often the words which speed the most swift and most deadly of arrows are those of impatience and fault-finding with the loved ones in our homes.

The usages of society demand that our words when we mingle with the world be smooth and honeyed, but when we return to our homes tired and weary, do we leave the honey outside our door?

It requires a great deal of watchfulness for the woman of many duties and small cares in the home to guard the unruly member.

Nothing is so injurious to the child who perhaps in his little imperfect way has been doing something for mother and has taken great pains and put his best into it, to have his little heart pierced by the thoughtless word which underrates the great effort he has made. It discourages him and takes the best out of him. We are, after all, only children grown, and how sweet praise and appreciation is to us.

TABITHA.

Shuster is a Wise One

(Hamilton Spectator.)

Shuster has decided that he will withold a full disclosure of his perils as an uncrowned Persian Prince till he reaches the United States. The story should fetch quite a fancy price from any of the New York dailies.

Of the 4,302 world's postage stamps the British Empire has issued over 7,000.

W.B. NUFORM CORSETS
The best popular-priced Corset made.

Every figure can be becomingly corseted in one of the many attractive W. B. Nuform models. They present the figure in graceful lines and erect poise, effecting a decided improvement.
Made of service-giving fabrics—daintily finished and perfect in fit.
Price $1.00 upwards to $5.00 per pair.
Sold at all stores, everywhere.
WEINGARTEN BROS., Makers, 34th St. and Broadway, N. Y.

Newcombe Pianos
Comparison with other Pianos only serves to emphasize the quality that makes the NEWCOMBE
Distinctive and Pre-eminent
NEWCOMBE PIANOS
Never Suffer by Comparison
LET US SHOW YOU our exclusive method of construction, which the foundation of that pure quality of tone always found in the NEWCOMBE

ENDORSE
NEWCOMBE-PIANOS
You are cordially invited to visit our Warerooms and examine our stock
TAYLOR & WOOD
Dealers in Pianos and Real Estate
390 WATER STREET, PETERBOROUGH

NOTICE

This Should Interest You

We try to be as conservative in our advertising as we are in our judgement.

We try to be as particular about our suggestions as we are with our work.

But when we see so many people, young and old, suffering with severe pains in their head and eyes, and causing themselves so much trouble with the lack of attention to their eyesight, causing eyestrain, etc., we are almost forced to become enthusiastic about our results. If you could only know the amount of suffering a pair of Fowler's well suited and adjusted Glasses, has overcome, you would not allow the attention of your sight to be neglected another day.

Let us examine your eyes, at no cost to you—Isn't that fair? Let us suggest what is best for your eyesight — Isn't that reasonable?

Be reasonable with yourselves, and we will give you the benefit of our experience.

ALL WORK GUARANTEED.

A. A. FOWLER, Phm. B.
EYESIGHT SPECIALIST
WITH—
NUGENT DRUG CO.
386 George St. Peterborough

DOMINION CHINESE CAFE

Modern and up-to-date dining rooms also private dining tables. Drop in and try our special Chinese Dishes—nothing but the best of steaks and chops used. We guarantee the best of satifaction to strangers and all our patrons.

328 GEORGE STREET
OPEN FROM 7 A.M. to 2 A.M. Tom Him, Manager

FRAMING

Bring us your Christmas Pictures now to be framed before they are soiled or spotted.

THE ROY STUDIO
140½ Hunter Street.

COLEMAN BROS.

WHOLE WHEAT
BROWN
CURRANT
and
VIENNA BREAD
WEDDING CAKES

See our splendid week end showing.

426, GEORGE STREET.

HORSE COVERS

Protect your horse and save your harness
We have COVERS in many different qualities and prices. Order to-day.

J. J. TURNER & SONS,
Tent, Awning and Flag Manufacturers

Amateurs

Headquarters for all supplies for Photographers—Kodaks, Films, etc. Thoroughly up-to-date supplies—just what you need.

Lendrum's Studio
Phone 626 170 Charlotte Stree
Open Both Day and Evening

BIG RALLY AT PARK ST. CHURCH

On Sunday—Judge Huycke Will Deliver the Address

Say, brother mine, you will find a warm church, warm hearts, and a warm welcome awaiting you at the rally for men and boys to be held next Sunday afternoon at the Park street Baptist church at 3 p.m., under the auspices of the Helping-Hand Bible Class.

His Honor Judge Huycke has kindly consented to be present and deliver an address upon "The Investment of Influence," a real, live, important subject. You will be a better man for hearing it.

Mr. Frank Pratt and others will furnish special vocal music for the gathering. Don't forget to bring the other fellow, even though you may forget to come.

It's the other fellow we want as well as you. Every man and boy in Peterborough made welcome.

THE WEATHER

There was a decided drop in the temperature last night, and as low as 23 degrees below zero was experienced during the night. It moderated considerably towards morning, however, and at seven o'clock marked 12 below.—W. P

USE PRESTON SAFE LOCK SHINGLES

Recent articles in McClure's Magazine deal with the tremendous and needless fire loses suffered by rural communities because of inflammable roofs. Most fires that spread in such sections attack adjoining buildings by flying brands and wind-borne embers that alight on wooden or other flimsy roofs. Yet those buildings could be made fire safe at their weakest point by the simple and economical method of roofing them with Preston Safe Lock Shingles, made of galvanized metal and thus fire-proof as well as wet and weather-proof, yet costing no more than wood shingles in the first place. Data about their value and low cost can be had by asking the makers, The Metal Shingle and Siding Company, of Preston, Ontario.

OBITUARY

The Late Mrs. Buchanan

Death came with startling suddenness to Mrs. J. H. Buchanan of 413 Bethune street, her spirit having taken its flight to the great beyond on Thursday, Feb. 8th about 8.30 p.m. Her death was a great shock to her family and to all who knew her. None, but those who have sat in the shallow of a great bereavement can justly weigh such a sorrow as this. She, who has gone forth, could not be supported on the solitary path by an earthly friend, and yet sympathy, genuine heartfelt sympathy has been and is being extended to the surviving relatievs, while many silent prayers were devoutly offered to the Great Architect of the Universe. It was a sudden call.

She leaves behing to mourn the loss of a loving mother, five children, three daughters and two sons; Mrs. A. C. Harran, 413 Bethune street; Mrs. O. C. Callander, 174 Dublin st.; and Miss Daisy Buchanan, Regina, Sask. Mr. J. R. Buchanan, 525 Patterson street; and Geo. H. Buchanan of Toronto; besides three brothers and three sisters of Pittsburg, P.A., her husband having pre-deceased her some 23 years.

Leaves have their time to fall,
And flowers to wither at the north wind's breath;
Thou hast all seasons for Thine own,
And stars to set; but all, Oh death!

New Spring Stocks Ready for Saturday's Selling

Do Your Spring WALL-PAPERING NOW

Before the spring rush commences. Many "ROOM LOTS" now obtainable at Half Price and less.

PRACTICALLY every department is ready with complete New Stocks for the Second Saturday in February. A visit to the various depts. on all three floors will show clearly what fashion has decreed for Spring and Summer, 1912. We call your particular attention to the

New Dress Goods
" Laces
" Embroideries
" Wash Ginghams
" Wash Suitings & Prints
New Shoes
" Whitewear
" Wall Papers
" Draperies
" Corsets, etc.

BUY NEW DRESS GOODS SATURDAY

And have them made to suit your individual requirements NOW while dressmakers are not busy and the fussing and worry of the spring rush is eliminated.

"SNAPS" FROM THE READY-TO-WEAR "MARK DOWN" SALE

SLIGHTLY SOILED SAMPLE LINGERIE DRESSES

You will be dollars ahead if you buy these Dresses NOW for use later on. Two lots marked at wonderfully reduced prices.

LOT 1.—$20, $22 and $25 Values for $12 90

10 only **Lingerie Dresses** in Mulls and Indian Lawns, very handsomely trimmed with Venise, Bebe Irish, Filet and fine Val Laces; all strictly correct in style, having the kimona or new "set in" sleeve, but are somewhat soiled. Regular $20, $22 and $25 values. Saturday Snap......... **$12.90**

LOT NO. 2.—$12 to $13.90 Values for $5.90

8 only women's fine **Lingerie Dresses** with popular "set in" or "kimona" sleeve; absolutely new in style and although very slightly mussed are, in every way perfect; daintily trimmed with embroidery and narrow tucking. Regular $12 to $13.90. Saturday Snap......... **$5.90**

— SECOND FLOOR —

$25 NOVELTY TWEED COATS $14 90

The "acme of value giving" is realized in this exceptional COAT OFFERING. All of this season's most approved garments, each a model of perfect tailoring and made distinctive by decided style touches. Only 10 to clear at this exceptionally low price — every coat "DIFFERENT." Come early on Saturday to secure first choice. All $25 values. Sat. Snap Price **$14.90**

$2.50 & $2.75 HEATHERBLOOM UNDERSKIRTS $1.69

8 dozen high-grade Heatherbloom and Egyptian Underskirts, made with 14 inch pleated and shaped flounce, finished with dust frill; colors of navy, green, brown and also black. Very special at the regular prices of $2.50 and $2.75. Saturday Snap, only......... **$1.69**

— SECOND FLOOR —

See the New Dress Goods Saturday

WATCH FOR THE GREEN PRICE CARDS Saturday Snaps

New Spring Style Book 20c Including 15c pattern

45 inch Embroidery Flouncings 89c $1 25 and $1.50 values

A special line of full width Swiss Flouncing that was late for the White Sale. The quality is very fine Swiss Lawn with deep, worked embroidery—excellently finished edges. Would be good value at $1.25 or $1.50. Saturday Snap Price......... **89c**

Main Floor Centre

$1 25 Bed Spreads 93c

First Spring shipment of extra quality honeycomb Bed Spreads, marked for a great "Saturday Snap"; large size 69 x 81; hemmed ends; soft finish. Splendid value at $1.25. Saturday Snap......... **93c**

Main Floor Right

$1.50 Flannelette Blankets 99c

A great Saturday Snap—white or grey Flannelette Blankets of the very best quality procurable; good liberal size 56 x 78 inches. A Snap that should cause considerable stir at the Blanket counter on Saturday at only .... a pair......... **99c**

Main Floor Right

All the Latest Sheet Music at the Music Counter only 15c a copy.

IF IT'S NEW WE HAVE IT.

Main Floor Rear

LEADER NO. 1—
NEW LONG MODEL
D. & A. Corsets 39c

See this New Long Model D. & A. CORSET in our show window Saturday and you will be sure to buy one, two or perhaps three pairs. The long, slender model, made from good quality imported coutil, with 4 hose supporters attached; and perfect fit guaranteed, make this popular Corset the most remarkable value our dept. has yet offered. Sizes 18 to 26 only. Saturday, a pair......... **39c**

See Window Main Floor Left

LEADER NO. 2—
NEW KINGCOT
Dress Ginghams 11½c
12½c and 15c values

Unusual Wash Goods values for Saturday Buyers. A complete range of carefully selected patterns in the best quality Kingcot Gingham. Included are stripes, checks, and plain colors in almost every wantable shade. Always sold at 12½c and 15c. Saturday Snap......... **11½c**

Main Floor Right

Women's Street Boots $1 39

A strong serviceable Street Boot, made of box calf on our special popular Duchess last—double extension sole. A shoe that represents splendid value at $1.75 A leader from the shoe section at......... **$1.39**

2nd Floor

Women's 65c Rubbers 43c

The celebrated "Miner Brand" Rubbers—sold throughout the country at 65c a pair—marked at a price that will sell great quantities on Saturday. All sizes from 2½ to 7. Every pair guaranteed at the Sat. Snap price of **43c**

2nd Floor

75c Panama Cloth 59c

A new Spring line that will draw many buyers to the Dress Goods section. Splendid wearing, beautifully finished cloth in shades of brown, tan, fawn, navy, green, cream; also black. Full 42 ins. wide. Regular 75c. Saturday Snap......... **59c**

Main Floor Rear

50c Dress Plaids 39c

Three pieces of Campbell's plaids for a quick, sharp, Saturday clean-up. An ideal fabric for Children's School Dresses. Color combinations of blue and red, green and blue, and red and blue. Reg. 50c value. Saturday Snap... **39c**

Also 3 ends of 75c All Wool Scotch Plaids, to clear at......... **59c**

Buy Men's Dollar Rubbers Saturday for Only 69c

The sizes are broken and the lot must be cleared out quickly. Exceptionally good quality "Lion Brand" — no small sizes. Best $1.00 value. To clear quickly on Sat. at only a pair... **69c**

Men's $20 Overcoats $9.90

The last chance to buy high-grade Overcoats at this unusually low price. Your unreserved selection of about 20 coats of this season's nobbiest styles that sold formerly at from $15 to $20. Saturday Snap Price......... **$9.90**

Store Opens 8.15 a.m., Closes Saturday 9.30 p.m.

The CRESSMAN Company Limited

New Wall-Papers 3rd Floor

ADAMS'
Great Saturday Snap In Ladies' Dressing Sacques

—SEE WINDOW—

35 only Ladies' DRESSING SACQUES made of Wool Eiderdown, Cashmere & Kimona Cloths. Warm, Comfortable Sacques. Sold regular at $1.00, $1.50, $2.00, $2.50, $3.00 & $3.50. Your Choice of the lot Saturday for......... **79c**

SEE THESE BARGAIN SACQUES IN OUR WINDOW.

NONE SOLD BEFORE SATURDAY. DON'T MISS THIS SNAP.

Harry Adams

LARGE INCREASE IN MEMBERSHIP

The annual county meeting of East Peterborough L.O.L. was held in Norwood Orange Hall on Tuesday afternoon, Feb. 6th, and was largely attended. The reports from the two districts showed a large increase in members, and all primary lodges in a flourishing condition. County Master Robertson was selected to represent the county at the Grand Lodge meeting in Kingston in March.

After the general business was all transacted, the following officers were elected and duly installed by P.C.M. Joseph Moore, of L.O.L. No. 281, after which the lodge closed in due form:

County Master—F. A. Robertson, L.O.L. 34.
County Deputy Master—J. A. Garrett, L.O.L. 326.
County Chaplain—Albert Webster, L.O.L. 522.
County Fin. Sec.—W. G. Scott, L.O.L. 277.
County Rec.-Sec.—H. A. Thistlewaite, L.O.L. 277.
County Treas.—W. R. Parker, L.O.L. 522.
County D. of C.—J. M. Hewie, L.O.L. 2062.
County Lecturer—P. White, L.O.L. 326.
County Deputy Lecturers—Ward Patterson, 326; W. H. Dunsford, 281.

LADIES DECIDE TO HOLD FAIR

"Made in Peterboro' Fair is Being Arranged for

The Ladies' Auxiliary of the Peterborough Health Association are arranging to hold a "Made in Peterborough" Fair, in the interests of the association, the proposition having been discussed at the organization meeting last Monday. The dates are not yet decided.

A fair such as will be conducted here has been successful in other cities and handsome receipts were obtained for the fight against the dreaded tuberculosis.

Don't forget the Bell Ringers to-night at St. Andrew's Church. Better go.

LINDSAY'S ASSESSOR

At a special meeting of the town council held last night, Mr. George H. Lindsay was appointed assessor for the whole town at a salary of $400, on motion of Ald. Smale and Gray.

Others who applied at a salary of $250, were Messrs. Thomas Connolly, Jos. Staples, Albert Duck, J. H. Moore and T. Davies.—Lindsay Warder.

St. James' Church

Rev. C. E. Cragg will address the evangelistic meeting in St. James' church to-night. A choir from the men of the congregation is to lead in the singing. The meeting commences at 7.45 o'clock.

SAINT VALENTINE

Paper Table Napkins, new designs, for sale at Review Office. 3d

Hardware Convention

J. J. Turner and Sons will provide the lights and decorations for the annual Hardware Convention, which will be held in Guelph from February 19th to 23rd. Peterborough had the convention last year.

Congress will be asked to prohibit employers, during presidential elections, threatening to close factories or reduce wages should certain candidates be elected.

GRAND OPERA HOUSE | SATURDAY, Feb. 10 | MATINEE AND NIGHT
Delamater's Stupendous Scenic Production of the Great Western Play
"THE STAMPEDE"
By Cecil De Mille, with
LILLIAN BUCKINGHAM AND A POWERFUL COMPANY OF PLAYERS. (Greater than Squawman.)
Seat Sale Thursday NIGHT—25c, 50c, $1.00, $1.50. MATINEE—35c, 50c, 75c. Children 25c

GRAND OPERA HOUSE WEDNESDAY, Feb. 14
J. J. TURNER & SONS, Owners & Managers
JOS. M. GAITES Presents TYRONE POWER in the most widely discussed play of a decade
"THE SERVANT IN THE HOUSE"
By Charles Rann Kennedy.
PRICES—$1.50, $1.00, 75c, 50c. Gallery 25c. Seat Sale Monday morning.

Turnbull's Introductory Sale Savings for Saturday

DAINTY WASH DRESSES FROM NEW YORK — Fresh crisp Wash Dresses in newest of the new conceits, direct from one of the largest New York makers, in percales, ginghams, muslins and foulards, in stripe, checks and dots. All in modish, last-minute models. Prices run — $1.59, $1.98, $2.98, $3 98 and **$4.98**

$12 to $20 SERGE DRESSES $10.95—In this lot you have great variety of choice in styles, fabrics and colours, many of them exclusive models and beautifully trimmed with satin, embroidery or braid. Every garment good value at regular price, but our policy of not carrying over anything from one season to another leaves no alternative. That is why you can have your choice to-morrow **$10.95**

$3 to $5 NET AND SILK WAISTS $1.98 — This is a clean-up of odd lines in Nets and plain and fancy Silks, lines of which we have only one or two sizes and colours left. Every one this season's and were $3 to $5. For quick clearance to-morrow, choice........ **$1.98**

$5 and $6 KIMONAS ONLY $2.98—To secure a big price concession from a kimona maufacturer we had to take his entire surplus stock, and stock-taking has revealed that we got too many. To reduce to normal conditions we will offer 50 of them, all best $5,00 & $6,00 lines, at the ridiculous price to-morrow of........ **$2.98**

$1.50 to $2 CASHMERETTE WRAPPERS, 98c—Nothing has yet been designed that will entirely replace the good comfortable old wrapper, and for the length of this sale or while they last you may have your choice of our entire stock, which were $1.50, $1.75 and $2,co. To-morrow, only........ **98c**

— SEE WINDOW —

WOMEN'S SUITS EXACTLY HALF-PRICE—We have just 27 Women's Suits left, in velvet, plain cloths and tweeds. Navy, brown, green, grey and black in the lot. Were $12.00 to $30.00. Your choice while they last—exactly **HALF PRICE**

THESE FIVE LEADERS TO BE SEEN IN OUR GEORGE ST. WINDOWS TO-NIGHT

12½c GINGHAMS, 9½c—New Spring Ginghams, fast washing colors, 27 inches wide, in neat plaids, checks and stripes, for house dresses or children's garments. A make that will give splendid wear. Regular 12½c. To-morrow........ **9½c**

CANADIAN PRINTS 9½c—Heavy quality Prints in white, pink, sky, red, black, butcher's blue and navy grounds, in stripes, dot and floral designs. Guaranteed fast colors........ To-morrow........ **9½c**

40c WOMEN'S DRAWERS, 25c—Women's Drawers, made of fine English Cambric, 5 inch cambric frill with 5 pin tucks, finished with inch hem, either style, reg. 40c, to-morrow **25c**

40c CORSET COVERS, 25c—Corset Covers made of fine Egyptian Cotton; some are trimmed with 4 rows torchon insertion down front, neck and sleeves with edging to match, others have embroidery insertion, ribbon and beading; all sizes. Regular 40c. Choice to-morrow........ **25c**

8c & 10c LINEN TOWELLING 5½c—Pure Linen Towelling in all white or red border, and Heavy Crash, in the natural shade. Our regular 8c and 10c qualities. To-morrow... **5½c**

$1.50 WHITE GOWNS, 98c—10 different designs in Slipover and Button Front styles, some are trimmed with torchon, some German val., others embroidery or insertion and ribbon beading, both elbow and long sleeves. Usual $1.50 lines. To-morrow........ **98c**

LACE & EMBROIDERY TRIMMED UNDERSKIRTS, 98c—White Petticoats, made of fine English Cambric, with 12 inch flounce of heavy eyelet embroidery or 12 inch flounce with 5 pin tucks, 2 rows of torchon insertion and 3 inch lace to match. Worth regular $1.25. To-morrow........ **98c**

8c FLANNELETTES, 6½c—Striped Flannelettes in combination colors of blues, pinks, greys and fawns, 27 inches wide, a quality that will wash and wear well. Sold everywhere at 8c. To-morrow........ **6½c**

WOMEN'S HEAVY VESTS & DRAWERS, 49c—Heavy winter weight Vests and Drawers in fleece lined, fine wool, or the heavier makes, in natural or white; Vest, button front; Drawers either style and ankle length. To-morrow........ **49c**

GIRLS' KNITTED SKIRTS, 98c to $1.48—Girl's Knitted Underskirts made of fine soft yarn, has plain waist and fancy stitch skirt, with straps over shoulder, in cardinal, grey or navy, a most comfortable and common sense garment, fit 2 to 5 yrs., prices **98c to $1.48**

HEAVY UNBLEACHED COTTON, 9½c — Heavy Grey Cotton or Unbleached Factory, with fine even round thread, free from black specks, a make that will bleach easily To-morrow........ **9½c**

FINAL CLEARANCE OF ART SATEENS, 12½c — 17 only pieces of good quality English Art Sateens, in fast colorings, a quality that will make very serviceable comforters, cushions, curtains and box coverings. Regular up to 29c a yard........ To-morrow........ **12½c**

CASEMENT MADRAS MUSLINS, 15c — The new spring patterns in Casement Muslins for 1912 are most effective in color combinations, any style, Oriental, conventional or floral can be found among them; over 100 patterns to choose from, all are double width. To-morrow, yard........ **15c**

REVERSIBLE BEDROOM RUGS 2.85—Just to hand, our new reversible union rugs, size 2½ x 3 yards, woven all in one piece with fringed ends and interwoven borders. These were made to our special order, and show many patterns & colours as found in the more expensive all wool. To-morrow **$2.85**

NEW SPRING SEAMLESS RUGS $9.69 — New spring patterns, "the first to hand of our new carpets," in splendid medallion effects and rich colour combinations, woven in one piece without seams. Size 3 x 3½ yards. To-morrow........ **$9.69**

CURTAIN STRETCHERS, 89c SET — Strong adjustable Basswood frame Curtain Stretchers that will stretch any curtain up to 4 yards by 2 yards, extra well made with centre brace and non-rustable pins. To-morrow, set........ **89c**

HEAVY CHINA MATTING, 9c—The first shipment of floor matting just to hand, 36 inches wide, in neat check and stripe patterns, made of clean live sea grass. To-morrow, yard........ **9c**

— SEE WINDOW —

WILLIAM J. PITTS
Teacher of Drawing and Painting
Term of 10 weeks (3 lessons per week) for... $10.00
Half term of 5 weeks (3 lessons per week)...... $6.00
Single lessons 50 cents.
Pupil of Ontario School of Art; also of Art Academy of Cincinnati.
548 AYLMER-ST., Peterborough.

A Good Portrait

will always be received with pleasure by friends. Our portraits are good portraits—the kind the children will appreciate in after years.

A letter making an appointment will have our immediate attention.

Louis Mendel

STUDIO — 374½ George St, East Side
The only studio on George-st.

Ladies' Fancy Dresses and Costumes Are Our Specialty.

We clean, press, alter and repair all outer garments worn by ladies and gentlemen, also furs and sleigh robes, chintz curtains, &c.

2 STORES { 173 Simcoe Street / 204 Charlotte Street
Phone 669, 575. Machine 378

Fresh Vegetables
Onions, Lettuce, Celery.
Fresh Oysters
the best in town.
Navel Oranges
at all prices from 15c up.
Nuts, Grapes, Table Raisins
all fresh and of best quality.
Canned Goods

N. Minicolo
160 Hunter St. Both Phones 337

NEW MUSIC STUDIO
At the J. M. GREENE MUSIC Co., [illegible]ed.
185 & 187, Charlotte St. Phone 595.
HERBERT C. TRENEER, A.T.C.M.
Organist & Choir Master of St. Andrew's Church
Will receive Pupils in Piano and Theory. Pupils prepared for College or Conservatory examinations if desired. A thorough and technical training guaranteed with special attention to interpretation. For terms, etc., apply to address mentioned above.

DON'T PAY RENT OWN YOUR HOME

YOUR RENT MONEY WILL BUY A HOME ON MY EASY PAYMENT PLAN. COME IN AT ONCE AND DECIDE.

SPRING WILL SOON BE WITH US. NOW IS THE TIME TO MAKE READY. I HAVE A SPECIAL AND PROFITABLE OFFER FOR EVERY BUYER THIS MONTH. CALL FOR FULL PARTICULARS.

T. HURLEY
Corner Stewart and Hunter Sts.

Scene from "The Servant in the House," in which Tyrone Power comes to The Grand next Wednesday, Feb. 14. Seat sale opens Monday.

NORTH ONTARIO GREATEST ASSET OF THE PROVINCE

The Canadian Club Heard Splendid Address by Mr. J. L Englehart.

The Canadian Club were privileged to hear a very interesting and illuminative address last evening, delivered by Mr. J. E. Englehart, chairman of the T. and N. O. Commission, and who is widely known through his gifts of philanthropy.

The attandance was fairly representative of the club membership, and those who absented themselves missed a most valuable and probably the most fascinating address of the year. The following were noticed at the function;—E. L. Goodwill, H. R. H. Kenner, P. Campbell, A. Mowat, W. R. Morris, H. Ritchie, D. Mutherland, W. H. Dunsford, A. H. Stratton, E. C. McLeod, Dr. Amys, W. H. Moore, F. D. Kerr, B. H. Hall, W. E. Shaver, J. W. Bennett, Geo. J. Sherry, Dr. Holloway, W. A. Logan, Dr. Wightman, G. R. Hall, Dr. Morrison, Dr. Buchanan, L. J. Petit, Dr. Gowan, Alan Munro, D. Carlysle, W. F. McKnight, Judge Huycke, G. C. Wainwright.

The generous repast which paved the way for the address, was served in the usual acceptable and palatable manner.

It was about nine o'clock when the distinguished guest of the evening, Mr. Englehart, commenced his address. On rising he was warmly greeted by the gathering.

His address was chiefly directed to a glowing and enthusiastic description of the glorious possibilities of Northern Ontario, of the fertility, its valuable forests, its products and its remarkable growth along all lines. The speaker's life has been closely associated with the life of the northern territory and his description and word-pictures were most graphically related. Commencing at Cobalt, Mr. Englehart related the history of the place, and followed on, telling of Cochrane, Haileybury, North Bay, Charlton, etc., each one of which is in a prosperous condition.

Cobalt, the speaker termed as a place that had made good. Before the place was known much, cobalt itself sold for $2.50 to $3 a lb. Besides cobalt, large quantities of arsenic were mined used extensively for fertilizing purposes, and within the last few weeks, mercury has been discovered in the Nipissing district.

Regarding Haileybury, the speaker described it as a very progressive town. He felt that it was the duty of every member of the Canadian Club to visit Haileybury and vicinity and observe its advnatages. The fertile land adjacent to Haileybury grew some of the very finest Canadian wheat, and an excellent quality of peas. Several jars containing samples of the agricultural products of the country were exhibited by Mr. Englehart during his address.

According to the speaker, New Ontario must be the paradise of the murphy lover, for Prof. Delworth, the famous agriculturist, was quoted by him as saying that it is the only land that is capable of raising genuine seed potatoes. To demonstrate their good qualities, Mr. Englehart volunteered to ship a couple of bags to the club next summer that the members might see, taste and believe.

The country was furthermore ideal in climate. There were nineteen hours of sunshine every day.

"If there is any place in the Dominion that Providence has blessed, then it is your northland," said the speaker. The country is also a sportsmans paradise, every specie of game abounding, from the mink to the moose.

After thoroughly treating New Ontario, Mr. Englehart referred to James Bay, and the 1600 miles of shore line surrounding it. Some experts declare that there was no fathoming the depth of James Bay, he said. Emptying into the Bay were almost innumerabl rivers and the shores of these rivers were rich in forest wealth, and mineral resources, all waiting to be developed.

In concluding Mr. Englehart said, "The greatest asset the province of Ontario possesses, is the great land to the north, and not only the greatest asset the province possesses, but the greatest asset, that the greatest Dominion in the British Empire is proud to claim her own.

At the conclusion of the address, the thanks of the club were tendered to Mr. Englehart by President J. E. L. Goodwell, and the gathering broke up with the singing of the National Anthem.

Don't forget the Bell Ringers to-night at St. Andrew's Church. Better go.

The Dumble Homestead

This fine property is now cut into lots and is for sale. The Plan may be seen at office of Dumble & Johnston. Private offers will be received. All lots not sold by private sale will be sold by public auction on Tuesday April 2nd, 1912, on the ground at 2 o'clock, p.m.

The American Cement Co. is in the receiver's hands in Philadelphia.

WHO'S COMING AND GOING

Miss Vi Fraser and Miss Margaret McGrath were in Lindsay last night attending the bachelors' dance.

Rev G. W. Henderson has returned from Belleville, where he attended the convention of Epworth Leaguers.

Miss Olive Pentland, 16 Benson avenue, has returned home after a pleasant visit with friends in Toronto.

Mr R. Gliddon returned from Toronto this morning, having attended the series of concerts by the Mendelssohn choir at Massey Hall.

Rev Dr. Symonds, vicar of Christ Church Cathedral, Montreal, and Mrs. Symonds, were in the city to-day guests at the Oriental. They were on their way to Montreal, after a visit at Toronto.

Mr. and Mrs. J. W. Batchelor, Sherbourne street, announce the engagement of their second daughter, Alice Lucy, to Mr. William J. Kemp, of Pincher City, Alta. The marriage will take place the end of February.—Port Hope Guide.

Mrs. J. G. Keefer received a telegram Friday announcing the death of her mother, Mrs. I. Pickering, of Forest, Ont. Mr. and Mrs. Keefer left for Forest on Saturday, remaining until after the funeral which took place on Wednesday.—Norwood Register.

Northern Mexico is on the verge of revolt from the central Government.

Dawson Bros.
GROCERS
Corner Park and McDonnel-Sts.
PHONE 820

Finest Home-grown Onions, per peck........ 50c
Extra Fine Cooking Apples, per peck........ 35c
Choice Maple Syrup, bottle..... 25c
Fine large Prunes, 2 lbs......... 25c
Choice Cooking Figs, 4 lbs. ... 25c
Pure Mocha & Java Coffee, 1 lb. 38c
Finest Rolled Oats, 7 lbs....... 25c
Pork and Beans, large can...... 10c
Pure Baking Powder, 6 oz. tin 8c
" " " 12 oz. tin 15c
Dinner Beans, choice, 3 pkgs. 25c
Self-Raising Flour, 1 package... 10c
Fine German Lentils, 2 lbs.... 25c
Choice Pink Salmon, can 15c

CHOICE GROCERIES & FULL WEIGHT
PROMPT DELIVERY.

Our Great Mid-Winter Clearance Sale

—OF—

SHOES, FELTS AND RUBBERS
For Half Their Value

We have attached prices to this High Quality Footwear that will astound you.

Oh, What A Shoe Chance !

These Shoes, Felts and Rubbers have been our best sellers. Nothing the matter with them except we have only a few pairs of a kind left and wish to clear them out to make room for our Spring and Summer Shoes. **Here are a few of our price cuts—**

MEN'S GUN METAL, VICI KID, BLUCHER, BALMORALS, LACED **Invictus Shoes**, G. A. Slater's make. Regular $5 00. Sale price........ **$3.45**

MEN'S VELOUR CALF, BLUCHER LACED. Goodyear welts, oak tanned soles. Regular $3 50 & $4.00. Sale price........ **$2.45**

MEN'S VELOUR & GUN METAL CALF, BLUCHER LACED. Oak tanned soles, silk stitched. Reg. $3.00 & $3.50. Sale price **$1.98**

WOMEN'S GUN METAL, VICI KID BUTTON. Oak tanned soles. Silk stitched. Regular $3.50 and $4 00. Sale price........ **$2.45**

WOMEN'S VICI KID, PATENT COLT BUTTON. Goodyear welts. Oak tanned soles, silk stitched. Reg. $4.50 & $5.00. Sale Price **$2.98**

WOMEN'S KID BLUCHER LACED. Warm, Fleece-lined. Silk stitched. Regular $1.75 & $2.00. Sale price........ **$1.19**

FELT HOUSE SLIPPERS

Men's Felt Slippers, felt soles, genuine German felt.	Reg. 75c,	Sale Price 49c
Women's Felt Slippers " " "	Reg 60c,	Sale Price 39c
Misses' Felt Slippers " " "	Reg. 50c & 60c,	Sale Price 39c
Children's Felt Slippers " "	Reg. 40c,	Sale Price 24c

RUBBERS

Men's Rubbers, all sizes.	Regular 85c	Sale Price 59c
Boy's Rubbers, all sizes.	Regular 60c	Sale Price 49c
Youth's Rubbers, all sizes.	Regular 50c	Sale Price 39c
Womens Rubbers, all sizes.	Regular 60c	Sale Price 44c
Misses Rubbers, all sizes.	Regular 50c	Sale Price 39c
Children's Rubbers, all sizes.	Regular 40c	Sale Price 29c

These Shoes, Felts and Rubbers are our own carefully selected stock. No goods brought in for Sale purposes. Come early as you can save lots of money by doing so.

AT THE QUALITY SHOE STORE—

J. T. STENSON & SONS
364, GEORGE STREET

The ONTARIO CONSOLIDATED MINES, Limited.

AUTHORIZED CAPITAL $350,000.00 — PAR VALUE OF SHARES 25c EACH

10 acres in the richest part of Cobalt, the world's most famous Silver Field. 4 acres prospected, showing 6 well defined calcite veins. Shaft 60 feet deep and all necessary buildings on property.

Write for prospectus, maps and specia letter.

APPLICATIONS FOR STOCK FILLED IN ORDER OF RECEIPT.

FOR FURTHER PARTICULARS APPLY

MERSON & CO.

Members Standard Stock and Mining Exchange

16 KING St. WEST, TORONTO, CANADA.

SPRIGS OF SPORT

Bright Liners on Athletic Topics

ALL SAINTS FADE AWAY FROM TRENT VALLEY LEAGUE RACE

Campbellford Won 4-1 Victory, With a Better Style of Play—Game Was Tied at the Half.

In a fast Trent Valley League game last night the All Saints' team was put out of the running by the Campbellford aggregation, who defeated the homers 4—1. The half time score was 1—1, and the All Saints', though they played like demons to find the visitors' nets in the last half, were unable to notch a counter.

The Campbellford team brought a good bunch of supporters with them, and the cheering was noisier when the invaders scored than when the All Saints' located.

The Campbellford seven were heavier than the home team, but they did not use their weight to any advantage, winning the game on their superior team work and combination stunts.

Individually the All Saints' played as strong a game as the Campbellford bunch, but it was only at times that they put up a faint semblance of combination. They would secure the puck and carry it to the visitors' defence line. Here there was never any one to take a pass, and the puck usually went to the town boys, who would speedily put up a four man front and return the puck to the All Saints' nets and rain a storm of shots on Wilson that would keep him jumping. Anderson, McMartin and Reynolds played games for their lives, and Wilson, their goal keeper, is responsible for the small count of four goals. Time after time the Campbellfordans would slide through the defence and shoot from close quarters, steal the puck and shoot again, but Wilson was there with the goods. Then Reynolds would grab the rubber and get it away, but few of his rushes and few of any of the locals rushes would result in a shot at the nets.

FIRST HALF.

Right after the faceoff Anderson carried the rubber through the Campbellford defence and jollied Grant for the first and only tally. For the first fifteen minutes of the game All Saints' played the offensive game and kept the disc circulating round the visitors' nets. Rush after rush by Anderson, McMartin and Reynolds kept the Campbellford defence checking and slashing and bodying to save a counter. Elliott here began a little rough stuff and visited the timekeeper. At the fifteen minute mark Holmes started the good work for the invaders by a lightning rush, ending in a shoot, blocked by Wilson. Reynolds got the rubber away; Campbell received a pass and lost a good chance by shooting wide. Myers secured the puck and passed to Shannon, whose shot from close quarters was again handled by Wilson. Then after twenty minutes' see-saw, Shannon landed the first counter for Campbellford, on a long shot from outside the All Saints' defence line. There was no more scoring in this half, though the absence of a cross defence in the All Saints' playing left Wilson plenty to do in the ten minutes between this goal and the rest period.

SECOND HALF.

The second half was all Campbellford, though the local seven worked overtime, and played like fiends to save the game. They could not connect in any combination tricks, and the outside team work began to prove too much for them. In about eight minutes Campbellford notched another, leaving the score 2—1. Campbell and McMartin, as well as Rose and Anderson fought hard to even up the score, but were not successful, and after a short period of play Campbellford made the score 3—1. After the faceoff two of the invading braves occupied the penalty box but All Saints' couldn't beat the Campbellford defence, and in about ten minutes' play Wilson was passed for the last counter of the game. Score 4—1. Both teams kept the rubber going at a fast clip for the remainder of the struggle.

The All Saints' lost the game through absence of team work, and were outplayed in this respect by the visitors, who put up good combination hockey.

The teams:

All Saints'.		Campbellford.
	Goal	
Wilson		Grant
	Point	
Reynolds		Smith
	Cover	
Campbell		Tait
	Rover	
Anderson		Shannon
	Left	
Elliott		Weston
	Right	
McMartin		Myers
	Centre	
Rose		Holmes

HEFFERNAN IN LIMELIGHT IN EASTERN HOCKEY CIRCLES

Ottawa Citizen.—"If the Stewartons have really got 'Moose' Heffernan they will win the championship of the Interprovincial Amateur Hockey Union,' said a well known follower of the amateur teams last night. "I have studied the play of the New Edinburgh and Stewarton sevens closely and am convinced that the Stewarton line is equal to that of the Paddlers. I have contended right along that with a fast defence they would take the measure of the champions. Heffernan is as fast as chain lightning and should be worth his weight in gold to Bruce Stuart's team. Heffernan has applied for permission from the Ottawa University directorate to play and unless some objections are raised he will line out with Frank Ahearn's team at the Rideau rink Saturday night. With Heffernan at point and Gordon Johnstone or Mike Kiely in the other position, the Stewartons will certainly present a formidable front and will probably hand New Edinburghs a big surprise when they come together at the Arena next week. President Ahearn and Vice-President Bailey have been after "Heff" for some time, but it was not until last evening that he finally consented to play. Heffernan plays for College against Laval to-night and again next Wednesday night and will figure in the Intercollegiate final, providing the garnet and grey succeed in vanquishing Laval. Father Stanton says he is the fastest player he has had since the palmiest days of one Nicholas Bawlf, who was credited with 100 yards in 5 seconds, going backwards.

The report from Montreal on the Laval University-Ottawa College game says:—Frank Heffernan, the Ottawa captain, was the most conspicuous man on the ice. His rushes were always dangerous, and his dropping back to cover in the second half was a good move, as his blocking was very effective.

The College team was defeated by a score of 11—10. The return game is at Ottawa Wednesday night next and with a win, Heffernan's team will meet McGill University for the championship.

O.C.H.C. Meeting

The regular meeting of Peterboro Circle, No. 193, O.C.H.C. will be held to-night in K.O.P. Hall, Simcoe street.

Since December 1st, 330,000 bushels of British potatoes have reached Boston.

WITH PETERBORO WINNING TO-NIGHT THE TEAM GOES TO MIDLAND ON MONDAY

Everything depends on the outcome of the return game with Cobourg to-night. With Peterborough overcoming the two goal lead of the visitors the locals will meet Midland at Midland Monday night. The return will be played Wednesday night.

The fans should see a good game of hockey to-night as the Petes should get back into their real form. The Cobourg team, which is well balanced, will take a lot of beating, and the locals must bore in right from the start.

Yesterday the O.H.A. decided on the draw as given above, and gave the winner of Argonaut-Mount Forest a bye.

The other third-round games are as follows:

INTERMEDIATE.

Feb. 9—St. Mary's at Paris.
Feb. 12—Paris at St. Mary's.
Feb. 9—Preston at St. Catharines.
Feb. 12—St. Catharines at Preston.

JUNIOR.

Feb. 9—Berlin at Woostock.
Feb. 12—Woodstock at Berlin.
Feb. 9—University or Toronto at Orillia.
Feb. 12—Orillia v. University of Toronto.
Feb. 9—Toronto Canoe Club at Oshawa.
Feb. 12—Oshawa at Toronto Canoe Club.
Peterborough, a bye.

Whitty Bearss is still under the weather with a bad case of la grippe and the hockey executive decided to play Fred Denison to-night at cover-point. The line will remain unchanged.

Midland took the second game from Markham last night by a 15-4 score, and one of the Midland "scouts" is in the city to-day to get a line on the Petes in their game to-night.

SHOOTING

Local Club Won Friendly Match Against Keene

The Peterborough Gun Club were in Keene yesterday afternoon paying a visit to the gun club there.

The Peterboro men were most hospitably received by the Keene club and a good afternoon's sport was enjoyed at the traps. A match at 25 clay birds was shot off, and considering the cold wind, some good scoring was made, resulting in a victory for the Peterboro Club. A return match will be held here at a later date. The following are the scores—

KEENE CLUB

H. Elmhirst	11
J. Foley	20
G. Dinsdale	15
J. Elmhirst	8
R. J. McCanns	15
A. Elmhirst	18
W. Elmhirst	9
E. Foley	9
M. O'Keefe	11
J. McFarlane	12
Total	128

PETERBORO CLUB

C. Wood	19
R. Nivey	9
C. James	10
C. Leeh	12
H. Routley	12
H. Cook	13
C. Hill	19
C. Mills	17
S. McIntyre	14
W. Foley	21
Total	146

OLD AGE PENSIONS

Charitable Organizations and Labor Councils to be Approached

Special to the Review.

Ottawa, Feb. 9—The special committee on old age pensions to-day decided to try and get the views of the charitable organizations and Labor Councils on the subject.

NO DISTURBANCE OF SERIOUS NATURE

(Continued from page 1)

him with groans and boos, but these were drowned in the hearty cheers of the large crowd of Liberals and Nationalists. There was no disturbance.

There was no marked excitement among the workers of the city yesterday. The tens of thousands of men and women engaged in the shipyards and the linen factories proceeded to work as though the question of home rule had not been mooted.

Matters looked ugly for a moment when Mr. and Mrs. Churchill started for the place where the meeting was to be held. A great crowd which had gathered outside the hotel, appeared inclined to rush the First Lord's motor car and tried to block its passage, but a flotilla of escorting motor cars packed with detectives succeeded in forming a way through the groaning throng, and got the First Lord safely away.

Mr. Churchill and Mr. John Redmond, the Nationalist leader, reached the marquee safely. Their journey through the streets was marked by nothing more serious than outbursts of groans and hisses.

The football ground was surrounded from an early hour by troops so as to guard against an invasion by the Unionists. Only ticket holders were admitted.

The surroundings of the football grounds, which is known locally as "Paradise," were appalling desolate. The deluge of rain was incessant and the approaches to the marquee were a sea of black ooze. The supports and ropes holding up the marquee were strained with the weight of the sodden canvas, through which the water dripped like a shower bath.

Effigies bearing the labels "Carson and Londonderry, Turncoats and Traitors," swayed from poles inside the marquee, looking all the world like corpses hanging from the gallows.

Bodies of infantry and dragoons were stationed a short distance from the marquee in readiness for emergencies.

TELEGRAPHIC BRIEFS.

A silver gray fox was shot on the ice of Detroit river, near Windsor.

Two Fort William men bitten by a mad dog will take Pasteur treatment in Toronto.

LETTERS TO THE EDITOR

The Review does not hold itself responsible for opinions expressed by its correspondents

WHERE TO HOLD CONCERTS

To The Editor of The Review.

Dear Sir—I was surprised to notice in the Examiner last night the large adv. of the English Hand Bell Ringers informing the public that they would appear in St. Andrew's church and that the price of tickets was 50c. and reserved seats, 75c. I always thought churches were built and maintained to teach religion in and not to hold concerts. The idea of reserved seats in a church. Churches are exempt from taxes and do not have to pay any license and are kept up by their congregations, but if they want to go into the concert or show business, the Chief of Police should see that they take out a license and the city should compel them to pay their taxes. There are plenty of places in the city to hold the concerts in and I think it is a desigration of the House of God to hold concerts in churches, and it is certainly time this practice was stopped.

Thanking you Mr. Editor for the use of your valuable space, I remain,

Respectfully yours,

"ONLOOKER."

BYERSVILLE POSTMASTER.

Browntown, Thursday, Feb. 8.

To the Editor of the Review.

Dear Sir,—As the dismissal of Mr. Byers, the former postmaster of Browntown, some time Byersville, seems to have caused some heart-burning and very much misunderstanding, kindly allow me to venture into print, more particularly in reply to the letter re petition which appeared above the names of R. Coban, J. W. Rex and John Scott in last night's (Thursday) Examiner. Now, regarding the above-mentioned petition, which lay for one day on the counter of Mr. Byers' store for his customers to subscribe their names is in my opinion, a questionable proceeding in itself. But, I am quite sure it would be most interesting and quite instructive, to have an investigation as to how and where some of the appended signatures were secured; also if any of the signatories were under the modest age of, say, 16 years. However, the point is this: These people, through the medium of the Examiner, and also the aforesaid petition, (which has since been forwarded to Ottawa) claim that there is no dissatisfaction with Mr. Byers. Now if Mr. Byers himself, or any of his henchmen, consider any of the statements I make to be wrongful or defamatory, without cause, or untruthfully, no doubt they can have redress through the proper channels—the law. Mr. Byers has canvassed the writer hereof, at least once in person, during the late Dominion elections, has canvassed my wife or advised her to instruct me to vote for J. R. Stratton several times. He also to my knowledge canvassed other persons, whose names I can give at any suitable time or place. However, I was prepared to forgive all that but in justice to Mr. Saunders, the new postmaster, whom a certain person, or persons, have done all they could to embarrass since his recent appointment. I will say a few words as to how the mails of the township were handled during the Byers regime. I do not receive a large amount of mail matter at any time, but at various times I have received letters, etc., from two days to two weeks overdue, after having the same repeatedly called for, and told there was no mail for me, only to find, according to the post mark they bore, that they must have been lying there most of the time. Likewise I am not the only sufferer in this respect, as I can quote others. I could go on a bit further, but as some of the statements which I feel almost tempted to make would come much better from the people themselves, who are more particularly concerned. I would welcome an investigation, as it would be the means of giving these people a chance to air their grievances. Messrs. Coban, Rex and Scott challenge anyone to contradict their statements, and assert in a vague and presumptious manner that a majority of the people of Browntown are in favor of Mr. Byers retaining the postmastership. Such an assertion is, to say the least, absurd. I can mention at least one dozen householders within a stone-throw almost of my residence, with very pronounced views to the contrary; and I am acquainted with others a little further off, and I can assure anyone these are merely some people with whom I am myself acquainted. But there are lots more. I might also add in conclusion, contrary to a statement which appeared in the Examiner some time ago, Mr. Saunders is a Peterborough boy, having first seen the light in a house on Lake street, while Mr. Byers is altogether a newcomer, having only resided here for a matter of four or five years.

I am, sir, your respectfully,

R. H. DAWSON,

Brown-street, Browntown,

Peterborough.

Cook's Cotton Root Compound.

The great Uterine Tonic, and only safe effectual Monthly Regulator on which women can depend. Sold in three degrees of strength—No. 1, $1; No. 2, 10 degrees stronger, $3; No. 3, for special cases, $5 per box. Sold by all druggists, or sent prepaid on receipt of price. Free pamphlet. Address: THE COOK MEDICINE CO., TORONTO, ONT. (formerly Windsor)

COMPLIMENTS ON THE EQUIPMENT

An influential member of the Federal Government, who has been travelling over the Grand Trunk Pacific Railway in the West, writes as follows—

"I must say that I found the trip very interesting. The country is certainly much more picturesque than any other route across the Prairies, and I have found the travelling comfortable and the service excellent."

Letter received by the Grand Trunk Pacific Railway from a prominent business man residing in Seattle, concerning a trip he made from Winnipeg to Edmonton, contains the following abstract—

"Going out to Edmonton I went through your train several times, and I want to compliment you on your equipment and service. I consider it so far the best Canadian Transcontinental service I have ever seen, and I have travelled over all the American Transcontinental Railways."

Electric Restorer for Men

Phosphonol restores every nerve in the body to its proper tension; restores vim and vitality. Premature decay and all sexual weakness averted at once. **Phosphonol** will make you a new man. Price $3 a box, or two for $5. Mailed to any address. The Scobell Drug Co., St. Catharines, Ont.

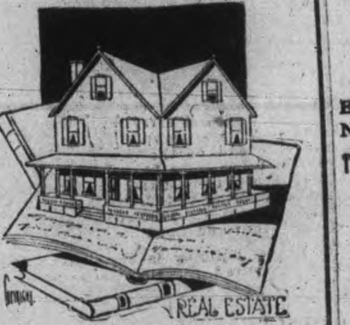

BARGAINS IN PROPERTY FOR SALE

100 ACRE FARM

four miles from Peterboro, 80 acres under cultivation, balance pasture land and mixed wood, soil clay loam, rolling, few stones, good wells, 1½ storey brick house, frame driving shed, small barn. Price...... **$3,500**

75 ACRE FARM

73 acres under cultivation, balance hardwood timber, soil good sandy loam in high state of cultivation, well fenced, 1½ storey brick house, with furnace, cistren, good well. Frame barn, with good stabling underneath. Farm is located within short distance of school, church, post office and railway station. Price...... **$6,200**

ONE & A HALF STOREY

Frame House, East City. Parlor, dining room, kitchen, pantry and bedrooms, shed and good frame stable, large lot. May be purchased on easy terms of payment Price...... **$1,200**

2 STOREY AND ATTIC

Frame House, south, good concrete foundation, parlor, dining room, kitchen, pantry, 5 bedrooms, good well. Easy terms of payment. Price.. **$2,000**

2 Choice Building Lots, Engleburn Park, $8.00 per foot.

Building Lots at Byersville, $150.00 per lot, Terms $10.00 cash and $5.00 per month.

FOR RENT—First-class residence, with all modern improvements, centrally located. Rent $22.00 per month

J. T. O'CONNELL & Co.

136 Hunter St. Phone 376

APPLICATION TO PARLIAMENT

Public notice is hereby given that an application will be made to the Legislative Assembly of the Province of Ontario at the next Session thereof for an Act to incorporate THE KAWARTHA TRANSPORTATION COMPANY with power to construct and operate an electric railway in the City of Peterborough and from the City of Peterborough through the Townships of Smith or Douro to, in and through the Village of Lakefield and thence through the Township of Smith or the Township of Dummer and Douro to Clear Lake and from a point on Clear Lake through the Townships of Douro and Dummer or the Township of Smith to a point on Stoney Lake, and thence through the Townships of Smith, Burleigh and Anstruther to the Village of Apsley and from the said city of Peterborough through the Township of Smith to Chemong Lake and from the said City of Peterborough through the Townships of Otonabee and Monaghan to Rice Lake, with power to build any part or parts of said Electric Railway in sections and with power to construct branches or extensions at different points along the routes and to connect with other railways (electric or otherwise) now operating or under construction and with power to operate the said Railway by electricity or otherwise and for such other powers as are usually given Railway Companies.

Dated at Peterborough this Fourth day of January, A.D., 1912.

HALL, HAYES & HALL,
Solicitors for Applicant.

Half of your money goes to pay duty, when you buy imported beers.

O'Keefe's Pilsener Lager

is a home brew. No duty on it. The equal of the finest imported beers at about half their price.

Your dealer has

"The Light Beer in the Light Bottle." 122

J. M. BROOKS & CO., Distributors, 416 Water street. Phone 51.

Saloons which have been declared disorderly must stay closed a year is the decision of the Appellate Division of the Supreme Court of New York.

D. L. & W. SCRANTON COAL

THE BEST ON THE MARKET

Egg and Stove........$7.50 ton
Chestnut........$7.75 "
No. 2 Nut........$6.50 "

Wm. SCOTT Co.

Phone No. 264 - - Both Phones

Coal Results

¶ We sell the very best quality of hard coal, as good as we know how to buy.

¶ Are you getting results from the coal you are now using? Are you sure it is good? Are you burning it the right way?

¶ There is a deal of difference in how you handle the range or furnace. Our long experience tells us that fact, and we are ready to advise any in doubt as to the best way to make use of coal as fuel.

JANUARY PRICES FOR COAL

Egg and Stove $7.50 per ton
Nut $7.75. No. 2 Nut $6.50 ton

THE PETERBORO FUEL & CARTAGE CO LIMITED

162 Charlotte-St. Telephones—(Bell 261 270; (Machine)—270.
134 Alymar-St. Tel. Bell 302

Lehigh Valley COAL

Best in the World

January Prices will be follows—:

Egg and Stove Coal $7.50 per ton
Nut Coal........$7.75 per
Pea Coal........$6.50 per ton
Also first-class Hardwood $6.00 per cord. Mixed Wood $4.50
Cutting & splitting extra

— FOR SALE BY —

J. E. A. Fitzgerald

Both Phones 111

IMITATION is the most sincere form of flattery. That is why some dealers advertise various kinds of Scranton Coal

There is only one genuine—that is the

D. L. & W. SCRANTON

We sell it at the following prices for January

Stove and Egg........$7.50
Chestnut........$7.75
Pea Coal........$6.50
Hardwood,.....$6.00 per cord
First-class mixed wood $4.50 per cord.
Cutting and splitting extra.

R. Hicks & Co

248 MURRAY STREET

EAST CITY

COAL And Wood Yard

MAIN OFFICE—111 Hunter Street East
Phone 96

Allsizes of the best mined Coal deliveredpromptly to all parts of the city. Terms strictly cash.

JANUARY PRICE

Egg....$7.50 ton | Nut....$7.75 ton
Stove....$7.50 ton |
Pea or No. 2 Nut........$6.50

FIRST CLASS HEMLOCK SLABS

WEIR & O'BRIEN

ARCH. WEIR — JAMES O'BRIEN

The Toronto General Trusts Corporation

Report of the Proceedings of the Thirtieth Annual General Meeting.

The Thirtieth Annual Meeting of the Shareholders of the Toronto General Trusts Corporation was held in the Board Room of the Corporation's new Head Office Building, corner of Bay and Melinda streets, Toronto, on Wednesday, the 7th of February, 1911.

There were present:—Hon. Featherston Osler, K.C., John Hoskin, K.C., LL.D., John L. Blakie, Hon. J. J. Foy, K.C., M.P.P., Sir John M. Gibson, K.C., Thomas Long, Sir Aemilius Irving, K.C., D. R. Wilkie, Hon. Robert Jaffray, Samuel Nordheimer, Sir Wm. Mortimer Clark, K.C., Wallace Nesbitt, K.C., Alexander Nairn, John Paton, Emmerson Coatsworth, E. T. Malone, K.C., James Davey, Victor Ross, G. A. Stinson, A. R. Boswell, K.C., W. D. Matthews, F. W. Harcourt, K.C., H. S. Osler, K.C., J. W. Langmuir, J. B. Holden, C. S. MacInnes, K.C., W. R. Couch, Frank W. Maclean, Fred C. Jarvis, Frederick Wyld, J. Bruce Macdonald, G. G. S. Lindsey, J. G. Scott, K.C., C. W. MacLean, R. J. Maclennan, J. Harry Paterson, Joseph A. Thompson, P. Freyseng, George Bell, K.C., J. F. Edgar, Edward Galley, James Hedley, Wm. Ince, G. H. Wood, A. L. Malone, D. A. Dunlap, A. D. Langmuir, W. G. Watson, E. E. Argles, T. J. Maguire, W. N. Lonsdale, C. E. Robin, H. M. Forbes, F. R. Dymond, H. C. Hewetson, J. A. H. Burt, Fred. L. Jarvis, James Lang, George Porter.

The President, the Hon. Featherston Osler, took the chair, and Mr. A. D. Langmuir, the Assistant Manager, acted as Secretary to the meeting.

The financial statements, showing the operations of the Corporation for the year ended 31st December, 1911, were submitted and commented upon by the Managing Director, Mr. J. W. Langmuir.

The report to the Shareholders was then read, as follows:—

THIRTIETH ANNUAL REPORT OF THE DIRECTORS OF THE TORONTO GENERAL TRUSTS CORPORATION, BEING FOR THE YEAR ENDED 31st DECEMBER, 1911.

To the Shareholders:

Your Board of Directors have pleasure in submitting the Thirtieth Annual Report of the Corporation, together with the statement of Assets and Liabilities, the Profit and Loss Account and other statements showing the operations of the Corporation for the year 1911.

The new Executorships, Administrations, Trusts and Estate work assumed by the Corporation during the year amounted to $7,095,478.65, as follows:—

Executorships	$2,470,785.27
Administrations	1,050,954.69
Trusteeships	654,682.89
Guardianships	31,152.83
General Agencies	1,252,855.28
Investment Agencies	459,482.70
Guaranteed Investments	900,641.11
Lunatic Estates	5,517.82
Committeeships	16,907.56
Miscellaneous	252,498.59
Total	$7,095,478.65

In addition to the foregoing the Corporation became Trustee for bond issues to the amount of $5,920,000, as well as having been appointed to act as Registrar and Transfer Agent, and in other capacities.

The residuum of assets in the hands of the Corporation at the close of the year amounted to $45,065,232.49, as compared with $41,601,297.63 in the preceding year.

The net profits, after payment of the entire cost of management at the Head Office and its Branches, and after making ample provision for losses, amounts to $198,392.42. This amount, together with the balance at credit of Profit and Loss at the end of the preceding year, namely, $52,844.95, enabled your Directors to bring down for distribution the sum of $251,237.37. Out of this amount four quarterly dividends at the rate of eight per cent. per annum were paid, amounting to $80,000; $100,000 was carried to Reserve (thus increasing that amount to $700,000), and $71,237.37 was brought forward to the credit of Profit and Loss.

The Corporation's new building is very nearly completed, and all the space beyond what is required for the Corporation's own use (with the exception of two small areas) has been rented in advance of completion. It is expected that the building will be entirely occupied by 1st April.

All which is respectfully submitted.

J. W. LANGMUIR, Managing Director. F. OSLER, President.
Toronto, February 7th, 1912.

PROFIT AND LOSS STATEMENT

For Year Ended 31st December, 1911.

By balance brought forward from 31st December, 1910		$ 52,344.95
By commissions for management of Estates, acting as Trustee for Bond issues, Registrar and Transfer Agent, etc.; interest on Capital and Reserve, Profits on Guaranteed Funds, net rents from Office Buildings and Vaults, etc.	$372,253.76	
To management expenses, Directors' and Auditors' fees, salaries, advertising, rent, commission paid Agents for finding loans, etc.	173,861.34	
Net profits for the year		$198,392.42
		$251,237.37
Appropriated as follows:—		
To Quarterly Dividends Nos. 59, 60, 61 and 62, at the rate of 8 % per annum		80,000.00
To amount transferred to Reserve Fund		100,000.00
To balance carried forward		71,237.37
		$251,237.37

ASSETS AND LIABILITIES STATEMENT

Year Ended 31st December, 1911.

ASSETS.

Capital Account—		
Mortgages on Real Estate	$ 626,094.44	
Stocks and Bonds	81,600.00	
Loans on Stocks and Bonds	93,651.94	
Real Estate—		
Office Premises and Safe Deposit Vaults at Toronto and Ottawa	325,000.00	
Accrued rents re Offices and Vaults at Toronto and Ottawa	2,789.07	
New Head Office Premises, including Building in course of erection, and Land and Building in rear of same	525,132.87	
Sundry Assets	432.86	
Cash on hand and in Banks	149,890.08	
		$ 1,804,591.26
Trust, Guarantee and Agency Accounts—		
Mortgages on Real Estate	$17,189,172.85	
Government and Municipal Debentures	4,073,092.14	
Loan Company Debentures	7,400.00	
Stocks and Bonds	546,360.61	
Loans on Stocks, Bonds and Debentures	919,021.47	
Sundry Assets	310.65	
Cash on hand and in Banks	457,214.21	
		23,192,571.95
Trust Estates and Agencies—		
Unrealized Original Assets, including Real Estate, Mortgages, Debentures, Stocks and Bonds, etc., at Inventory value		20,089,496.80
		$45,086,659.99

LIABILITIES.

Capital Account—		
Capital Stock, fully paid	$1,000,000.00	
Reserve Fund	700,000.00	
Dividend No. 62	20,000.00	
Profit and Loss	71,237.37	
Interest in Reserve	12,813.39	
Sundry Liabilities	540.50	
		$ 1,804,591.26
Trust, Guarantee and Agency Accounts—		
For investment or distribution	$23,192,571.93	
		23,192,571.93
Trust Estates and Agencies—		
Inventory value of unrealized Original Assets of Estates and Agencies under administration by the Corporation		20,089,496.80
		$45,086,659.99

AUDITORS' REPORT.

We, the undersigned, beg to report that we have made a full examination of the books, accounts and vouchers of The Toronto General Trusts Corporation to the 31st December, 1911, and find same to be correct and properly set forth in the above statements of Profit and Loss and Assets and Liabilities. We have examined, and find in order, all the mortgages, debentures, bonds and scrip of the Corporation, as well as those negotiated for the Supreme Court of Judicature for Ontario, and Trusts, Estates and Agencies in the Corporation's hands, and we have checked same with the mortgage and debenture ledgers and registers. The bankers' balances, after deducting outstanding cheques, agree with the books of the Corporation.

We have also examined the reports of the auditors of the Winnipeg and Ottawa Branches, and find that they agree with the head office books.

R. F. SPENCE, F.C.A., "Can.," GEO. MACBETH, } Auditors.

Toronto, January 29th, 1912.

In moving the adoption of the Report, the President, the Hon. Mr. Featherston Osler, K.C., said in part:—

"I shall not comment at any length on the report, but shall ask the Managing Director, Mr. J. W. Langmuir, whose remarks are looked forward to from year to year with much interest by the Shareholders, to address you. There are, however, two matters to which I might refer very briefly. In the first place, I am convinced that this Corporation is capable of rendering a larger service to the farming community throughout the Province, who have during the last few years acquired considerable wealth, but owing to the lack of proper facilities for investment have large sums of money earning not more than two and a half to three per cent., which if invested through the Corporation's Guarantee Investment System would produce a guaranteed net return of four and a half per cent. per annum.

The other matter to which I wish to refer is the work of the Inspection Committee, the report of which will be read by the Hon. Mr. J. J. Foy, K.C., Chairman of the Committee. This report should be of interest to everybody concerned, showing as it does how full and complete is the work done by the Committee in the examination of the loans negotiated or new business assumed by the Corporation, and in ascertaining that the authority of the Board has been received in every instance for the acceptance of such new loans and work, etc. In closing I need only add that I am quite sure that the financial results of the operations of the Corporation for the year will be alike satisfactory to both shareholders and clients of the Corporation. I have much pleasure in calling on the Managing Director to address you.

The Managing Director, Mr. J. W. Langmuir, said:—

Thirty years ago this week the Toronto General Trusts Corporation was organized, when, at a meeting of the Shareholders, nineteen Directors were appointed. Of these nineteen gentlemen ten are dead, four have resigned, and five only of the charter Directors remain and are with us to-day—namely, the Attorney-General, Hon. J. J. Foy, K.C.; Sir Aemilius Irving, K.C., Senator Robert Jaffray, J. W. Langmuir and J. G. Scott, K.C.

We commenced operations in a small office on Wellington street, with a staff comprised of the Manager and one clerk, who performed the duties of stenographer as well as bookkeeper. To-day our staff at the Head Office and its three Branches numbers seventy-two.

The gradual growth of the Corporation necessitated the purchase and removal to our quarters on the corner of Yonge and Colborne streets (formerly occupied by the Canadian Bank of Commerce), where we have been for twenty-one years, and to-day we meet for the first time—although the building is not quite finished—in our splendid new quarters. I say "splendid," for I think when the building is completed it will be acknowledged to be one of the handsomest structures in Toronto, both in respect to exterior and interior construction. So much for our past history.

Coming now to the operations of the year just closed, I am sure that the Shareholders and clients of the Corporation will find satisfaction in the Thirtieth Annual Report presented to you to-day. The volume of business, as shown by the statement of Assets and Liabilities, in the hands of the Corporation, has reached the sum of $45,086,659.99. This is an increase over the residuum in the hands of the Corporation as at the 31st of December, 1910, of no less a sum than $3,485,362.36. The Corporation during the year assumed new business to the extent of $7,095,478.65, as shown by the Directors' Report, so that the increase in the volume of assets in the hands of the Corporation over the amount under its control as at the 31st December, 1910, represents approximately 50 per cent. of the entire amount of new business taken over during the year. This is a feature of our business which I think is a matter for congratulation, indicating as it does an increasing degree of permanency in connection with the work assumed by the Corporation; in other words, it makes apparent the growing disposition on the part of individuals to provide, either by Will or by Trust Deed, that the Corporation shall invest the proceeds of their Estates and pay the revenue to wife or children, rather than distribute forthwith among the beneficiaries the corpus of such Estates.

The net profits for the year, as shown by the Profit and Loss Statement, are $198,392.42, or an increase over last year of $20,318.41, which, together with the balance brought forward from 1910, makes a total balance for disposition of $251,237.34. Out of this amount your Directors have paid the four quarterly dividends of two per cent., or eight per cent. for the year, amounting to $80,000; transferred to Reserve $100,000, and carried forward to the credit of Profit and Loss account the sum of $71,237.37.

The Corporation's Reserve has therefore reached the sum of $700,000, which, with the balance brought forward to the credit of Profit and Loss, gives us a total Capital and Surplus of $1,771,237.37.

One of the outstanding features of the Profit and Loss Statement is the small percentage the net profits bear to the volume of business controlled by the Corporation. And I may say that the result cannot be attributed to excessive cost of management, as in this respect, notwithstanding the complex character of a very large percentage of the assets and work of the Corporation, necessitating the employment of a skilled staff, the ratio of expenses to the volume of business in hand for the last year will very favorably compare with the returns of any other financial institution. These deductions should, I think, dispel from the minds of certain persons—and I understand there are some—the idea that the profits made by Trust Companies through the administration of Estates are more or less excessive; at the same time these figures should be instructive to persons who contemplate the appointment of the Corporation as their Executor or Trustee, or in other fiduciary capacities.

Notwithstanding the comparatively small profits derived from such a great volume of business, the result will, I think, be entirely satisfactory to the Shareholders, especially when it is remembered that during the entire year, and, indeed, for the past two years, a considerable amount of our Capital has been locked up in the construction of our new Head Office building, thus withdrawing for the time being a considerable sum from the field of productive investment.

Referring to the Assets and Liabilities Statement, I should like to point out the large increase in mortgage investments—namely, $2,029,703.30—made by the Corporation for its Trust and Guarantee Accounts during the year. In order that the beneficiaries of estates may obtain the best possible revenue return consistent with security, the Corporation exercises due diligence in procuring first mortgages on improved real estate, as on such investments we can obtain better returns than from any other class of securities in which Trustees are authorized to invest. In this connection I may say that the Corporation in its mortgage investments confines itself strictly to mortgages that come within the terms of the Trustee Investment Act, which does not admit of advancing more than 50 per cent. of the value of the security offered and loaning only on first mortgages on improved real estate.

Although the demand for loans on farm properties in the Province of Ontario has greatly fallen off during the past five years, it is satisfactory to note that choice city loans on centrally located properties have largely increased. At the close of the year we have of our own negotiation (excluding unrealized mortgages taken over with estates) mortgages to the extent of $12,882,614.83 in Ontario; in Manitoba, Saskatchewan and Alberta $4,759,546.81, or a total of $17,642,161.64.

The investments in Government and Municipal securities amount at the close of the year to $4,079,087.55, bearing an average rate of 4.42 per cent.

The class of the Ontario city and farm mortgages will be best realized when I state that 97 per cent. of the interest which matured on or before the close of the year has been paid. Owing, however, to the disappointing harvest results extending over a considerable area of western Canada, the interest payments have not been quite so satisfactory, although over 75 per cent. of the interest that had matured on or before the 31st December, 1911, in respect of loans in the Northwest Provinces has been paid.

Speaking of mortgages on real estate leads me to refer to a matter that is at present attracting much thought and attention—namely, speculation in unproductive real estate. A number of Presidents and General Managers of Banks have recently sounded abroad notes of warning, which I am convinced are most opportune. This form of speculation has, with the general expansion of the country, assumed serious proportions, particularly in connection with some of the western cities and towns, and especially the new townsites along the great railway systems through the Prairie Provinces and British Columbia. In many of these towns property is being subdivided and sold as building lots that will certainly not, if indeed ever, come into the market for building purposes for a great many years. While this is true of the West, it is also true of the city of Toronto suburban property. Farms from one to five miles from the city limits that were under cultivation a few years ago, having a value of not more than $300 per acre, have been recently sold at fabulous prices, and are now offered to the public in building lots on a foot frontage basis. It is quite true that Toronto is increasing its population in the neighborhood of thirty thousand per annum, making it necessary to provide several thousand homes every year; at the same time it must be remembered that between these outlying subdivisions and the city there is still an enormous amount of vacant land to be built upon. While it is important that Banks should give warning against this form of speculation, it is perhaps even more incumbent upon Trust Companies to endeavor as far as possible to maintain true land values, since so large a percentage of their investments are confined to mortgages on real estate.

The desire to "get rich quick" is finding expression also in stock flotations in respect of a number of industrial and other companies that are greatly over-capitalized, a very large percentage of the stock being water, as the actual assets or earning power of some of these companies would not at all warrant any such stock issues as are offered to the public. The fact that such companies as I speak of can be floated at all is one of the results of the phenomenal development in Canada during the last dozen years or more, and while it may be difficult for the Governments to altogether control such flotations in order that the public may be protected, yet no doubt something more could be done by a more careful investigation into the facts before charters are issued.

On the other hand, there has existed, and will continue to exist in this country for many years to come, a great field for properly organized and well-managed companies in the several departments of industrial and financial enterprise, as the future of Canada is undoubtedly assured. This very fact places, if possible, a greater responsibility upon the Banks and Trust and Loan Companies, who control so largely the financial affairs of the country, to as far as possible see that the foundations of our new industrial enterprises are well laid, to the end that our Canadian business affairs shall be of a stable and permanent character.

Some time ago I held the view very strongly that the Trustee Investment Act, confined as it was to investments in first mortgages on real estate, Government and Municipal Debentures, and high class securities of this character, was not sufficiently broad, and that it might very well be extended to other investments on a well-defined basis. I must say that, with the conditions now existing in Canada, I think it wise—for the present, at any rate—to confine the investments of Trust Funds to their present limitations.

It is a matter of regret, both to the Board of Directors and the Officials of the Corporation, that we were not comfortably settled in our new quarters on the 1st October last, as promised, instead of having a mere temporary occupation to-day. The vexatious delays which seem to attach to all large building contracts in Toronto has caused not only discomfort, but considerable loss of rents to the Corporation. The Shareholders, however, will be able to see for themselves that the building is now almost completed. Practically the whole of the building has been rented in advance of completion, and not a few tenants are already in possession.

With respect to the Safe Deposit and Storage Vaults of the Corporation in connection with its new Head Office building, to which brief reference is made in the Report, I have to say that these vaults have been practically completed, and will be ready for occupation in a few weeks. I can assure the clients of our Safe Deposit Department in our old building, as well as prospective renters, that in the construction of our new vaults the greatest possible care and skill has been exercised, with a view to providing absolute security from fire, burglary, water or even the collapse of the building, if such a contingency were possible. We are advised by authorities competent to give an opinion in such matters that we have in this respect, not only the finest equipment in Canada, but up to the highest standard in the United States. The wisdom of persons or companies in placing records and valuable papers, as well as securities, in a properly constructed vault has been clearly demonstrated in connection with the recent total destruction by fire of the Equitable Life Building in New York, when securities and papers representing many millions of dollars were saved through being stored in the safe deposit vaults in the building. We are looking for a large increase in connection with our Safe Deposit and Storage business during the next few years. Literature giving details and particulars with regard to our building and vault construction will be forwarded to you about the time the Corporation takes possession of these premises.

I have much pleasure in recording my high appreciation of the services rendered by the Advisory Boards at Ottawa and Winnipeg, and also by the staff of the Corporation both at the Head Office and its Branches.

The Report was unanimously adopted.

The report of the Inspection Committee as signed by the Hon. J. J. Foy, Sir Aemilius Irving and Mr. Frederick Wyld was adopted.

The following Shareholders were elected Directors for the ensuing year: W. H. Beatty, W. R. Brock, John L. Blaikie, Hamilton Cassels, K.C., Sir Wm. Mortimer Clark, K.C., Hon. W. C. Edwards, Hon. J. J. Foy, K.C., M.P.P., Sir John M. Gibson, K.C., A. C. Hardy, John Hoskin, K.C., LL.D., Sir Aemilius Irving, K.C., Hon. Robert Jaffray, J. W. Langmuir, Thomas Long, W. D. Matthews, Hon. Peter McLaren, J. Bruce Macdonald, Hon. Sir Daniel McMillan, K.C.M.G., Samuel Nordheimer, Sir Edmund Osler, M.P., Hon. Featherston Osler, K.C., J. G. Scott, K.C., Sir Edmund Walker, D. R. Wilkie, Frederick Wyld.

At a subsequent meeting of the Board of Directors Hon. Featherston Osler, K.C., was re-elected President, and W. H. Beatty and Hon. J. J. Foy, K.C., Vice-Presidents.

The Inspection Committee was re-elected—namely, Hon. J. J. Foy (Chairman), Sir Aemilius Irving, K.C., and Frederick Wyld.

The following members were elected to the Advisory Boards of Ottawa and Winnipeg:—

OTTAWA—W. D. Hogg, K.C. (Chairman), Sir Henry N. Bate, George Burn, Capt. J. L. Murphy and Hiram Robinson.

WINNIPEG—Hon. Sir D. H. McMillan, K.C.M.G. (Chairman), Hon. D. C. Cameron, W. H. Cross, A. L. Crossin and H. H. Smith.

MYSTERIES OF THE OCEAN

Ships That Have Gone Out and Mysteriously Disappeared

London Standard.

"On this day the ship went down, and all hands were lost but one." This is from Clark Russell. As an example of the perfect narrative style it is probably unequalled. But Lloyd's official record, with its simple announcement that during last year thirty-three ships were posted as missing, runs it close. The romantic suggestion of that bald statement is almost infinite. What desolation at home and suffering at sea must lie behind it one prefers not to dwell upon. We can dream instead of possible joyful returns to loved ones, who had given up for ever their lost voyagers, or of future Enoch Ardens tapping at little lighted windows in the night time over the bay. Or we can make pictures in our minds of lonely hulks tossing on the Sargasso Sea, or we can imagine the vanished ships driving through the "foam of perilous seas in faery lands forlorn," and reaching safe landfall at last by the beaches of the Fortunate Isles. There, perhaps, all the lost sailors now lie in the sunshine, eating fruits and drinking strange drinks, while dark-eyed maidens sing them songs in response to which they oblige with a chorus. Certainly the missing ships must all arrive somewhere. The ancient world, with its definite edges, over which a ship, sailing too far, dropped off the earth altogether, has passed away and we know that this round world must still contain all the lost ships. In this fact lie the romance and the fascination of the problem. How much poorer the world would be without its Spanish galleons and its sunken treasure ships—not because of the treasure, but because of the divers, and the secret charts drawn in blood, and the little public house with red blinds, where the mysterious old salt schemes darkly! It is to be hoped that the world will never give up its search for the unknown port of the lost ships.

Last year added greatly to the tonnage using that port. It is six years since so many vessels vanished into the unknown within a twelvemonth. Strangely enough, the number that steamed there and the number that went under sail were precisely equal. There were sixteen of each, and also one patrol motor schooner—surely a strange companion for the Flying Dutchman to find on her beam! Mostly they were small vessels that disappeared—coasting schooners, little tramps, and fishing smacks. The largest of the deep-sea ships on the list of the missing was the steamer Cayo Largo, of 2225 tons. She set out during April with a load of coals from Swansea to Tampico, and was not sighted again, though two of her boats were found in a situation which suggested that she had foundered a short time after her departure. The smallest ship that went down was the tug Beauvieu, which vanished between the Clyde and Lisbon. With a gross tonnage of forty-nine, she managed somehow to have a net tonnage of precisely nothing. The ketch Atlas, built in 1864, was the oldest sailing vessel that disappeared, and the oldest steamer was the Cap Spartel, launched in 1883, which disappeared in April during a voyage from Swansea to Palermo. Twenty of the thirty-three ships lost were British—a mournful testimony to our predominance on the seas of the world. Germany, France, Russia, Belgium and Denmark had each one missing ship, Norway had four, Greece two and Brazil two. The ways in which ships vanish are many. Sailors will tell you how when far at sea in an almost complete calm they have watched a vessel a few miles away, and then, without warning, have suddenly missed it. Foundering undoubtedly accounts for a large proportion of missing ships, burning at sea for others. Some of the vessels posted at Lloyd's may now be drifting on the long and lonely voyage of the derelict, and we have all heard strange stories of mutinies, seizures of vessels at sea by some of those on board, and a subsequent career under another name in illicit pursuits. But since every ship has to come to a port some time and must then show papers of some sort, the opportunities the world offers for such adventures nowadays are sadly curtailed. Then there is the much-beloved theory of ships getting tangled in the weeds of the Sargasso Sea and there sailing for ever round and round. The expedition of the Michael Sars, in 1910, directed by Sir John Murray and the Norwegian Government, with the special object of examining this strange tract of the ocean, has sent that story the way of so many other romances. We must look elsewhere for the unknown port.

ROWDIES ON TRAIN FINED

Threatened to Throw Conductor From the Train

Hamilton, Feb. 9.—There was much excitement on train number 75 of the T. H. & B. railway last evening, shortly after it left Welland at 7.20. John Sips, 62 Ferrie street east; Mike Smith, 62 Ferrie street east; and George Tarbuck, 17 Napier street, street, were the cause of all the trouble, as they persisted in drinking and singing objectionable songs in the rear compartment of one of the smokers, much to the annoyance of the remaining passengers. Conductor George Ferguson was in charge of the train, and after going in several times and informing the rowdies that they would have to stop their noise grabbed a whisky bottle from one man and threw it out of the coach window. This made the men angry, and they threatened to throw the conductor off the train. Ferguson fearing there might be trouble when the train reached Hamilton, telegraphed to the police of this city, and when the train arrived here, the three were placed under arrest. This morning they all pleaded guilty. Smith and Sips were fined $10, while Tarbuck was allowed to go, as he became peaceful after the conductor had warned him to stop.

GRAND TRUNK RAILWAY SYSTEM
RAILWAY TIME TABLE.
October 1st, 1911.

	Arrive	Depart
Lindsay, Orillia Midland, Gravenhurst, North Bay, Stouffville and Toronto	11.34 a.m.	8.25 a.m
	9.00 p.m.	5.35 p.m
Port Hope, Toronto, London, Detroit, Chicago and west, Niagara Falls, Buffalo, Cobourg, Montreal and east	8.20 a.m.	11.40 a.m
	12.10 p.m.	8.20 a.m.
	5.30 p.m.	9.05 p.m
Toronto, Lindsay, Stouffville, Uxbridge and Markham	10.15 p.m.	7.10 a.m 11.40 a m
Lindsay Local	8.10 a.m.	9.10 p.m
Hastings, Campbellford, Madoc, Belleville, Kingston, Montreal and east	8.10 a.m.	8.30 a.m
	8.55 p.m	1.40 p.m
Lakefield	8.15 a.m.	7.00 a.m
	5.15 p.m.	12.20 p m

CANADIAN PACIFIC RAILWAY.

GOING EAST—

11.35 a.m. for Norwood, Havelock, Ottawa, Montreal
7.47 p.m. for Indian River, Norwood, Havelock Tweed.
12.10 a.m., midnight, (Sunday's included) Ottawa, Montreal.
1.01 a.m., midnight, Ottawa, Montreal.

GOING WEST—

5.26 a.m., for Toronto, Hamilton, Brantford, New York Woodstock, London, Chatham, Detroit, Chicago, etc.
5.51 a.m. for North Toronto, West Toronto; connects with above train at West Toronto
7.47 a.m. for Cavanville, Burketon, Myrtle, Lindsay, Toronto.
4.28 p.m. for Toronto, Hamilton, Guelph, Woodstock, London, Chatham, Detroit, Chicago; also Fort William, Winnipeg and all points in Canadian Northwest

NOTICE

Monday, the 19th day of February next, will be the last day for presenting Petitions for Private Bills.

Monday, the 26th day of February next, will be the last day for introducing Private Bills.

Friday, the 8th day of March next, will be the last day for receiving Report of Committees on Private Bills.

ARTHUR H. SYDERE,
Clerk of the Legislative Assembly
Toronto, 19th January, 1912.

OLDEST SKELETON YET FOUND

London, Eng., Feb. 9.—A human skeleton which scientists declare to be the oldest yet discovered, dating back probably 100,000 years, has been found near Ipswich, England. It is declared to be much older than the "Galley Hill" man and to reveal every indication of being a much superior type, mentally and physically, to either the "Galley Hill" man or the Neanderthal variety.

TRUSTEES WHO FAIL TO ATTEND MEETINGS

Ottawa, Feb. 9.—The Methodist Church of Canada has given notice of application for an amendment to its act of incorporation provided for the removal of such church trustees as shall fail for a certain time to attend trustee meetings, and also permitting five trustees to form a quorum when the total number of trustees exceeds nine.

PHENOMENAL BARGAINS FOR SATURDAY!

$1.25 and 1.50 C. & B. CORSETS 75c

35 pair odd C. & B. Corsets, nearly all sizes, formerly $1.25 and $1.50. Saturday only........ **75c**

8.50 TWEED CAPES & COATS $2.00

About a dozen Grey & Black Tweed Capes and Coats, sold regularly for $8.50. Saturday..... **$2.00**

35c LADIES' GLOVES 20c

15 dozen Ladies' Chamoisuede Gloves, light & dark colors and all sizes. Regular price of these was 35c. To clear Saturday at........ **20c**

35c LADIES' HOSE 25c

A large quantity of Two in One Ribbed Wool Hose, best quality in tan and black, and all sizes. Regular price 35c. Saturday Sale price........ **25c**

75c VICTOR SHEETS 59c

We are overstocked in **Victor Hemmed Sheets.** These are unequalled for wear and are made all ready for use. Regular price 75c. To clear Saturday at........ **59c**

35c SERPENTINE CREPES 20c

300 yards of best quality Serpentine Crepes, light and dark colorings and good patterns. Former price 35c. Saturday Sale Price........ **20c**

15c MADAPOLAM CLOTH 12½c

13 pieces of superfine Underwear Cotton, which must be cleared out. This is an extra fine quality and sold formerly at 15c. Sale price for Saturday........ **12½c**

5c and 8c SWISS LACE 2c

We are placing on sale **Several Thousand Yards of Swiss Lace,** all widths and best quality. These will be displayed in the window. Regular price 5c & 8c. Sat. price, yard **2c**

6.00 LACE CURTAINS $3.98

9 designs in best quality **Cable Cord Lace Curtains,** plain and small figured centre, with scroll border and of excellent material. Regular $5.00 and $6.00 for Sat. **$3.98**

COLORED CURTAIN MADRAS

1,000 yards Colored Curtain Madras, from 42" to 50" wide, Oriental floral and scroll designs, 55c for **39c**, 65c for **42c**, 75c for **50c**, and $1.10 & $1.35 for per yd. **80c**

WATCH WINDOWS DAILY

NO GOODS EXCHANGED OR ON APPROVAL | **ROBERT FAIR & Co., Limited** | SAME COURTESY AS BEFORE TO OPEN ACCOUNT CUSTOMERS.

THE MOST WONDERFUL VALUES ON RECORD

—AT—

ROUTLEY'S

We give our customers better goods for the same money, or the same goods for less money, than elsewhere. Here's a list of small wares which we are clearing out.

SUNDRIES:

150 Bottles Vaseline, 2 bottles for...	5c	310 Can't Break 'Em Combs	8c	500 Writing Pads, linen 80 pg, each	5c
200 Nail Scrubbs, each	2c	1280 Bottles Black, Red or Violet Ink, per bottle	3c	Glove Stretchers, regular 25c for	5c
300 Cakes Castile Soap, cake	2c	30 doz Tin-plated Table or Desert Spoons, 2 for	5c	857 Views of Peterboro Post Cards, churches and hospitals, 6 cards for	3c
35 Bottles Machine Oil, each	4c	60 dozen Spoons, 2 for	3c	50 Coronet Hair Nets	3c
850 Papers Pins, assorted sizes on sheet, per paper	2c	105 Packages Prosperity Powder, for cleaning, never sold less than 10c, for	5c	162 Packages Brass Chair Nails or Steel Carpet Tacks	3c
190 Steel Thimbles, each	2c	Shelf Paper, any color, per dozen	4c	637 China Gold Band Egg Cups	2c
300 Papers Needles, each	2c	Finest Linen Note Paper and Envelopes, 24 sheets of paper and 25 envelopes, all for	12c	120 Dozen Cups and Saucers, per pair	5c
500 Sewing Machine Needles	2c	50 gross Rubber Tip Lead Pencils, per doz.	9c	135 Doz. White or Colored Tea Plates, each	3c
335 Dozen Safety Pins, per dozen	3c			90 Brass Extension Curtain Rods, with ends and brackets, each	5c
180 Bunches Hair Curlers, per dozen	2c				
65 Tweezers and Ear Cleaners, combined...	3c				

WALL PAPER

Landlords, now is your time.

3,000 Rolls Wall Paper, regular 10c for	5c	950 Rolls Wall Paper, regular 20c for	10c
680 Rolls Wall Paper, regular 50c for...	25c	460 Rolls Wall Paper, regular $1.00 for	50c

We have enough of any one color to paper four ordinary rooms. The bargain embraces 58 patterns suitable for any room in your house. We can send you a man to hang the paper without any bother to you.

Don't forget our China sale now going on. Many are taking advantage of these sales. So should you.

Toronto 262-4 Queen W. **C. B. Routley's** Peterboro 379 George Street

FRED HOLMES IS PRESIDENT

Officers Who Will Guide Poultry Association This Year

The members of the Peterboro Poultry Association had an enthusiastic annual meeting last night and elected officers as follows—

Hon Pres.—J. T. C. Lang.

Hon. Directors—Mayor Bradburn and Warden Porter.

President—Ferd. Holmes.

1st. Vice Pres.—J. J. Cunningham.

2nd. Vice-Pres.—Arthur Ashe.

Sec.-Treas.—J. J. Kelly.

Board of Directors—Messrs. Robinson, Grose, Dummitt, Howard, Buller Paxman, Everson, W. Mein, and Kingdon.

CASTORIA

For Infants and Children.

The Kind You Have Always Bought

Bears the Signature of Chas. H. Fletcher.

OBITUARY

William Windover

Death visited the family of Mr. and Mrs. George Windover yesterday and carried off their youngest child, William Windover, who was only fifteen years of age. The boy had been suffering from typhoid fever for the past two months and failed to recover, passing away at his home, 184 Brock street, yesterday.

He is survived by his parents, Mr. and Mrs. Geo. Windover, of Peterborough, and three sisters, Mrs. A. McDonald and Mrs. G. Ferguson, also of this city, and Mrs. J. Drummond, of Keene.

The funeral will take place Monday afternoon, from the residence of his parents, 184 Brock street, to Little Lake cemetery. The Rev. Mr. Henderson will conduct the funeral services.

Former Otonabee Lady Dead

Word has been received in the city of the death of Mrs. P. J. O'Brien Ohio, youngest daughter of the late William Morgan of Otonabee. Her death occurred last evening about eight o'clock at the Lakeside Hospital Cleveland, Ohio. She is survived by a sorrowing husband, seven sisters and one brother.

Funeral arrangements will be announced later.

WEDDING BELLS

GAVINE—YELLAND

The Rev. J. R. Webb at his residence, 194 London street, last evening, at 7.30 o'clock, united in marriage, Miss Edna F. Yelland, daughter of Mr Joseph Yelland, Harvey street, to Mr. Robert G. Gavine.

The bride was assisted by her sister Miss Olive Yelland, while Mr. Vincent Hall, supported the groom.

Many friends of the young couple will extend best wishes.

Mr. and Mrs. Gavine will reside in the city.

FOUND FROZEN ON C.P.R. TRACKS

Man With Hands and Ears in Bad Shape Taken to Police Station

With both hands badly frozen and his ears in a similar state, a man was brought to the police station by a young fellow named Batley, about nine o'clock last night. The man was discovered lying west on the C.P.R. track.

Dr. Young was summoned to the police station, and attended to him as the man was suffering considerable pain. He was taken care of at the police station over night and taken home this morning.

ALD. JAS. GRAHAM BACK FROM CALGARY

Ald. Graham, who was called away to Calgary two weeks ago on account of the illness of his son, Mr. Harold Graham, of that city, has returned home with the bright news that his son is out of danger and is fast recovering his health.

Mr. Harold Graham was seized with convulsions some time ago, and was removed to one of the Calgary hospitals, where for some days his condition was serious. Ald. J. Graham on his arrival in Calgary, secured the services of noted specialists who, however, were unable to discover the cause of the attack. Whatever may have brought on the sickness, Mr. Graham is now greatly improved, and it is expected that in a month's time he will be able to return home. Mrs. Harold Graham, who accompanied Ald. Graham to Calgary, is still with her husband in that city and will return to Peterborough with him.

SAYS HIS TEACHER ASSAULTED HIM

Young Fellow Says He Was Abused in Douro Schoolroom

A young fellow named John Casey walked into the office of County Magistrate Edmison this week, and laid a complaint against his school teacher, John Garvey, of Douro, charging him with assault and abuse.

The boy, who is well grown for his age, alleges that his teacher assaulted and badly abused him without cause in the school house.

County Constable Cochrane is out serving the papers on the defendant, and the case will likely be heard this week.

HERB. GILLESPIE, singing "Save Your Kisses Till Sunday Night," in the Belmont Minstrels.

FUTURE HOME OF TRUST COY.

The shareholders of the Toronto General Trusts Corporation had a glimpse of the magnificence of the almost completed commercial palace at Bay and Melinda streets, which will be the future home of the company when they attended the annual meeting. Although it is thirty years ago that the Toronto General Trusts Corporation was organized, five of the original nineteen directors were present at the meeting. They were: Hon. J. J. Foy, K.C., Sir Aemilius Irving, K.C., Hon. Robert Jaffray J. W. Langmuir and J. G. Scott K.C.

The managing director, Mr. J. W. Langmuir, presented the annual report, this being his duty every year since the company began business. He showed that the volume of business in the hands of the corporation had reached a sum in excess of $45,000,000, and that as a purely lending company it was second to only one other corporation in Canada. The increase in the volume of assets in the hands of the corporation for the year represented approximately 50 per cent. of the entire amount of new business taken over during the year indicating a high degree of permanency in the work assumed by the corporation. As will be seen elsewhere the net profits of the corporation amounting to $198,000, were well in excess of the previous year, but Mr. Langmuir was careful to point out the volume of business. A consideration of the company's very large and complex business, which necessitated the employment of a skilled staff. Mr. Langmuir dealt impressively with the dangers of real estate speculation and referred particularly to the exorbitant prices being paid for land in the vicinity of Toronto. A complete report of his remarks and of the financial statement will be found in another column.

UNCONSCIOUS FOR 20 MINUTES

Two employes of the Bell Telephone company were injured on Tuesday afternoon while engaged in pulling a guy on a terminal pole, at the corner of Aylmer and Aberdeen avenue. The names of the two are James Mullen and James Judd. A thirty foot pole which is used as an anchor when hauling on the guy, broke off about four feet above the ground and toppled over. A wall of snow which surrounded the pole blocked any attempt to escape from the falling pole, which struck Mullen on the head, knocking him unconscious for twenty minutes. He was taken to his home in a sleigh, where Dr. Young was called to attend him. No serious effects from the blow will follow.

The other employe, Judd, escaped with a painfully bruised thigh. There were four men pulling on the rope at the time the accident occurred. The only explanation offered for the breaking of the pole is that there must have been a flaw in the wood.

JESUIT ORDER WILL LET THE SUBJECT DROP

No Action to be Taken Against Toronto Clergyman

Special To The Review.

Toronto, Feb. 9—E. V. O'Sullivan, the lawyer for the Jesuit Order, announced to-day that he had received final instructions not to take legal action against the Rev. C. O. Johnston for the latter's attacks on Jesuitism.

FOREIGNER DIED AT THE HOSPITAL

Last night a young Austrian was brought to the city from Campbellford in a very serious condition, with one of his legs fearfully crushed above the knee. He was at once taken to St. Joseph's hospital and placed under the attention of Dr. McNulty but expired from loss of blood shortly after his entrance into the hospital. The young man was not able to speak after his arrival in the city, and his name and the nature of the accident which caused the terrible crushing of his legs, could not be ascertained.

PILES CURED IN 6 TO 14 DAYS

Your druggist will refund money if PAZO OINTMENT fails to cure any case of Itching, Blind, Bleeding or Protruding Piles in 6 to 14 days. 50c.

"COAL WAVE" COAL

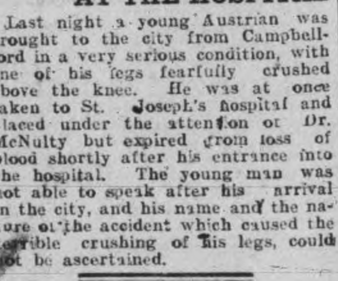

Never Mind The Storm

It will not inconvenience you if you will phone us.

Everything in season

Fruit Vegetables etc.

D. M. MINICOLO

Phone 935. 410½ George St.

Nothing Gives Us More Pleasure

Than to get hold of the difficult cases and fit them correctly. When we get a patient who has been all around and has never had satisfaction in Glasses, we just like to bend our every thought and energy to working out that case, for such people are usually very grateful for the relief afforded. Difficult cases are our best advertisement.

J. W. BROWETT, OPTOMETRIST. **OPTICAL INSTITUTE** MARKET BUILDING.

Knox Boy's Club

The members of the Boys' Club of Knox church are asked to turn out in full force to-night to hear Roy Smith of Bolivar street, speak on the Boys' convention recently held in Orillia. The meeting commences sharp at 7.30.

Stock of

Ferns and Primroses

to be sold at greatly reduced prices. They must be sold to make room.

Mason's Floral Emporium WATER STREET

—COMING—

SWITCHES TRANSFORMATIONS POMPADOURS WAVES - FRONTS COILS

Any style will be gladly demonstrated free

PROF. DORENWEND OF TORONTO will be at the **ORIENTAL HOTEL** PETERBORO' ON FRIDAY, FEBRUARY 9th with a stock of the newest EUROPEAN AND AMERICAN FASHIONS IN HAIR GOODS

Our Tranformation for the lady who has thin hair, cannot be equaled. All Our Goods are noted for their superior workmanship exclusive styles, and fine quality of hair.

WILL ALSO BE AT BENSON HOUSE, LINDSAY — FEBRUARY 10th

OF INTEREST TO THE BALD MAN. You are invited to call on us for a FREE DEMONSTRATION of our famous **'Dorenwend Sanitary Patent Toupee'** The only Sanitary and perfectly constructed toupee made, Indetectable, light in weight, strong, perfectly ventilated. Worn and endorsed by physicians and medical men. They are MADE IN ANY STYLES, SHAPES or SHADES **Do not fail to call and see them.**

THE DORENWEND COY. of Toronto, Ltd. The House of Quality Hair-Goods 103-105 YONGE ST., TORONTO, Ont.

H. LeBRUN & CO.'S 9 DAY SALE

IS NOW ON

The entire stock of Clothing and Furnishings is being offered at a sacrifice. It will be money in your pocket if you buy now. Come and see what you can save. If our prices are not the lowest and our qualities the highest, we do not expect you to buy. But investigate. We both lose if you don't buy now.

H. LeBrun & Co.

Dr. T. P. McCullough
166 Brock Street
Specialist Eye, Ear, Nose and Throat

THE DAILY REVIEW

COAL

VOL. LXIV., No. [illegible] PETERBOROUGH, ONT., CANADA, SATURDAY, FEBRUARY 10, 1912 TEN CENTS PER WEEK.

THE BRITISH NAVY IN GOOD REPAIR

Winston Churchill Denies Stories of Naval Inefficiency.

Government Determined to Maintain Supremacy of Seas.

Glasgow, Scotland, Feb. 10.—(Reuter's Agency.)—The speech delivered here yesterday by Rt. Hon. Winston Spencer Churchill, First Lord of the Admiralty, at the luncheon of the Clyde Navigation Trust, was received with much enthusiasm.

After referring to the naval resources of the Clyde, Mr. Churchill said he was able to give a very good account of the navy. Ship for ship, it was superior to that of any other power. The latest 13.5 guns were some of the finest weapons which Great Britain possessed. He believed that the navy was in a high state of preparedness for a sudden call. The rumors of unpreparedness last year were absolutely baseless and he hoped that the creation of the war staff, which was already working, would render such rumors impossible. Moreover, a class of officers was being consistently trained to deal with the higher problems of strategy and organization.

Continuing, Mr. Churchill affirmed that Great Britain never had any thought of aggression, nor attriubted such thoughts to other great powers. There was, however, this difference between British naval power and that of the great friendly empire, which he trusted would l ng remain great and friendly—the Empire of Germany—that the British navy was necessary while from some points of view the German navy was in the nature of a luxury. What was existence to us was expansion to them.

We could not. if we wished, menace the peace of a single continental hamlet; but, on the other hand, the whole fortunes of our race and empire, the whole treasure accumulated by centuries of sacrifice and achievement, would perish, would be utterly swept away, if our naval supremacy were in danger. It was the British navy which made Britain a great power. Germany was a great power, respected and honored all over the world before she had a single ship.

These facts ought to be clearly stated, because the suggestion that the naval risks of Great Britain and Germany were on an equality was utterly untrue. The Government had resolved to maintain the naval supremacy which the country enjoyed. They, none of them, would tolerate his presence on the Admiralty for a single hour unless satisfied that all steps were being taken to secure the safety of the country.

The newspapers now said that there were prospects of further naval increases among the continental powers. That was a very serious matter, because not only were navies increasing in size, but everything connected with navies was increasing in cost.

There was no doubt whatever that the nations of Europe were pressing forward and pressing each other forward, into an avenue of almost indefinite expansion and expense. We had a right to our own opinion as to how far future generations would compliment the present age upon the Christianity and wisdom of the civilization which made this dreary, dangerous and sterile competition so much a feature of our lives.

But there it was, we had to meet it, and he was glad to be able to tell them that there was no need for alarm. There was no need of raising an excited panic or disparaging the resources of the country. They might face the situation with great composure. At every point, in every detail, they had it well in hand.

First of all, our resources was money. From the organs of both great political parties one might gather that Great Britain was financially in a very tottering and weak condition. He hoped that Britain's foreign friends would realize that this was only talk. The resources which the British Chancellor of the Exchequer could command were amply equal to all the state's requirements.

He believed that a considerable body of public opinion favored the flotation of a great naval loan. This could be presently floated with perfect ease and on the best of terms, but what use would it be to the navy? Great Britain had built enough ships to secure effective command of the sea, and it was sheer waste to build more than were necessary for that purpose in any one year. What was wanted was steady building on a regular plan; no sensational or violent departure from existing methods was required. Navies could not be created or disbanded in a year; their regular development could best be secured by large annual supplies of money, not by excited and capricious windfalls by means of great loans.

All a Subtle Plan.

London, Feb. 10.—The morning papers connect Winston Spencer Churchill's speech at Glasgow with the mission of Viscount Haldane to Germany, and consider the address of the First Lord of the Admiralty and the visit of the War Minister to Berlin as not a mere coincidence. The Conservative papers are pleased with Mr. Churchill's patriotic tone, while the Radical organs think it was ill-advised at such a critical moment to flourish Great Britain's naval supremacy.

The Times, in an editorial, thinks the speech of Mr. Churchill and the visit of Viscount Haldane are part of an arranged plan, and says that a careful study of the speech of Mr. Churchill will curb the imaginative flights of those journalists at home and abroad who connect Viscount Haldane's mission with impracticable pacific proposals.

National Religion For Japan.

Victoria, B.C., Feb. 10.—The Japanese Home Minister has called a conference of the representatives of Christian, Buddhist, and Shinto religions to discuss a national religion for Japan, according to advices brought by the steamer Canada Maru. Official recognition is now given to Shintoism, a cult for the worship of ancestors. Mr. Tokonami, vice-Minister, said the primary aim of the conference was to bring the religions into closer relationship with the state, and to raise a God-fearing sentiment and a cult of national morality among the people.

GRAIN BILL DISCUSSED

Occupied the Attention of the Commons Yesterday Afternoon.

Ottawa, Feb. 10.—Profoundly uninteresting to the average citizen of Eastern Canada was yesterday's session of Parliament. The House passed almost the entire afternoon immersed in the technicalities of the grain bill, which now seems nearing the end of its long journey through committee. Only a few clauses remain for consideration.

The evening session was devoted to supply. Some discussion took place between various Opposition members and the Minister of Public Works, the former endeavoring to get reasons for the omission from the estimates of a number of votes included in the program of the late Government.

All the satisfaction that they got from Hon. F. D. Monk was the statement that, where works had been begun and where there was an obligation on the Government to complete them. this had been provided for, or would be in the supplementary estimates where this was not the case, he did not see that he was called upon to make any explanation. The voting of money was a new operation every year and the contents of last year's budget could not be gone into again at this stage. He was there to explain his own estimates, not those of his predecessor.

On the orders of the day being called, E. Proulx (Prescott) drew the attention of the Minister of Railways to freight congestion in the east as set forth in the article in The Ottawa Citizen, and asked him to call the attention of the Railway Commission to it. This Hon. Frank Cochrane said he would be very glad to do.

Hon. R. Lemieux called the attention of the Premier to an article in The Montreal Witness about moving the boundary between Canada and the United States two miles south and changing some towns in British Columbia. Rt. Hon. R. L. Borden replied that he had not heard of it, but would call it to the attention of the proper officials.

P. Michaud (Victoria, N.B.), asked if any steps had been taken to fill the vacancy in the Senate caused by the death of Senator Comeau. There were, he said, 165,000 French-Canadians in the Maritime Provinces, but they had only one Senator, although they were entitled to three or four. The Premier said that the matter was under consideration.

START OPERATIONS TO PROTECT CANAL

Washington, Feb. 10.—Work on the great fortress on Flamenco Island, which will guard the Pacific entrance to the Panama Canal, is to begin at once, under orders issued by the War Department yesterday. This island lies directly in front of the canal entrance, and as the nearest lock, the injury or destruction of which would prevent the operation of the canal, lies eight miles inland, the Flamenco Island defences will insure safety for the great waterway on that side as no hostile ship could get within striking distance of the lock without fatal exposure to the guns of the fort. The defences will be of the most modern type comprising fourteen inch guns and the heaviest type of sea-coast mortars in pits.

Within a short time the engineers will be ready to begin the work of constructing similar defences on the Atlantic side of the Isthmus. Owing to the low and marshy character of the ground, however, the difficulties will be much greater than on the Pacific side.

SINK THEM FIRST SAYS THE KAISER

Berlin, Feb. 10.—The Kaiser, when told of the prediction that the North German Lloyd Steamship Co. would yet be absorbed by an English company, said:

"Before I would allow a German steamship company to be bought by an English or foreign concern I would order the German navy to sink every ship the company owned."

A Model Village Near Niagara.

Niagara Falls, Ont., Feb. 10.—Announcement was made yesterday that Dr. S. E. Boulter, city, will manage the large new canning factory to be erected near Niagara-on-the-Lake by the Sanitary Packing Co., of which W. T. Trethewey, Toronto, is president. A model village will be built near the cannery.

KING MANOEL PLOTTING TO REGAIN HIS LOST THRONE.

DOM MIGUEL DE BRAGANZA. KING MANUEL FROM EUROPEAN EDITION OF THE HERALD

While there is no doubt that the meeting at the Lord Warden Hotel, in Dover, of Dom Manoel, the exiled King of Portugal, and Dom Miguel, the Pretender, foreshadows further royalist activity in Portugal, the story that the King and the Pretender met for the first time there and signed an entente cordiale is absurd. As a matter of fact, Dom Manoel and Dom Miguel met in London some months ago, when the Pretender pledged himself to use every effort to restore the King to the throne.

THIRTEEN KILLED BY AN EXPLOSION

Premature Discharge of Dynamite Caused the Disaster.

Men Were Employed in a C N.R. Construction Camp.

Fort Frances, Ont., Feb. 10.—A terrific explosion took place shortly before 12 o'clock yesterday at the construction works of Johnson & Carey's camp, contractors on the C.N.R. line, on an island on Rainy Lake, some eight miles east of here, when twelve men were killed outright and six badly injured. One of the injured has since died, making the number of dead thirteen. There are still some of the men unaccounted for, so that the list may be still further augmented before the search now being prosecuted is finished.

The cause of the explosion was the premature discharge of one of the holes charged with dynamite. The gang of men under Foreman Thomas Casey, an American, had sunk 64 holes at a uniform depth of 22 feet and, as near as can be learned, one of the charges in the holes was not properly prepared and it was while the charge was being taken out that it was set off, the concussion immediately causing the other 63 charges to explode.

The men were hurled into the air along with tons of rock and debris.

So great was the explosion that large pieces of rock half the size of a small house were upheaved, while the foreman, who was standing over one of the holes, was blown into the air for 150 feet, the body landing near the Canadian Northern Railway tracks, with both legs blown off and terribly disfigured. The other men were badly bruised and in some cases almost every bone was broken in their bodies.

A gang of shovel men who were working in a lower level taking out the loose rock and loading it in the dump cars were not fifty feet distant when the explosion occurred and were not injured in the least.

One of the men said that, as soon as they heard the blast go off, they made at once for cover. "As for me," the informant said, "I at once took to my heels and ran to Fort William.

"The sight was terrible. We saw Casey hurled over our heads and with the tremendous thunder of the explosion, the crash of falling rocks, and the screams of those who were not killed outright, I will never forget."

It is said that the amount of dynamite in the explosion was over 200 bolts or about five tons.

The company, as soon as the accident occurred, telephone to this place and International Falls for all the doctors available, and three responded.

Dr. Johnston of Fort Francis was first on the ground, and with the assistance of Dr. Huxstable, the company's physician, soon alleviated the sufferings of the injured.

The men, with the exception of Thomas Casey, were all foreigners and their names are not yet known.

Last night Dr. Moore, the coroner, opened an inquest at the company's works.

CHINA DRAWS UP MAGNA CHARTA

Shanghai, China, Feb. 10.—The draft of the proposed magna charta of the new Chinese republic has been completed by Dr. Wu Ting Fang, the Minister of Justice in the Republican Cabinet, and now awaits the approval of the Senate at Nanking.

The document provides for a Presidential term of five years, but the Senate will probably make the first term only one year.

It is thought that a compromise may be reached on the question of the future capital of China. President Sun Yat Sen, however, asserts positively that Nanking will be selected, although he admits at the same time that an agreement may be made to keep Pekin provisionally as the nominal capital.

Advertise in the Review. It pays.

Old Man Murdered.

St. Scholastique, Feb. 10.—With head almost severed from body, Alfred Duford, a stonecutter, living about three miles from this village, was found in a shack yesterday. Near him lay an axe, covered with blood, while about ten feet away was found a shot gun. Everything within the cabin pointed to a terrible struggle. Its rough furnishings were smashed or overturned, while the floor was spattered with blood. There were no bullet marks on the body, and the gun, as far as could be ascertained, had not been discharged. Duford had been dead about ten days.

The man who shared the shack with the murdered man is not to be found. The bed shows that he left but a couple of days ago.

HALDANE'S VISIT TO GERMANY

Berlin, Feb. 10.—The German Emperor and Empress yesterday gave a luncheon at the Imperial Palace in honor of Viscount Haldane, the British Secretary of State for War. Among those invited to meet Viscount Haldane were Dr. Von Bethmann Hollweg, the Imperial Chancellor; Admiral Alfred Von Tirpitiz, the Minister of Marine, and Gen. Josias Heerinken, Minister for War.

It is now generally admitted that one of the aims of Viscount Haldane's visit to Germany is to relieve the tension which has affected Anglo-German relations for some time past. Nothing definite as to the nature of the discussions between the British statesman and his German colleagues has become known.

SHEEP BREEDERS IN SESSION

Toronto, Feb. 10.—At the annual meeting of the Dominion Sheep Breeders' Association, held in the Temple Building, yesterday, President Lieut.-Col. D. McCrae, of Guelph, quoted the number of registrations for the year at 2,300, Ontario having about 400 more than Quebec. The demand from the United States was falling off; the reason being the liquidation of flocks there and breaking up of ranches.

He complained that a duty of 3c. per pound on wool brought into Canada was not being collected.

The following officers were elected: President, Lt.-Col. D. McCrae, Guelph, Ont.; vice-president, J. E. Cousins, Harriston, Ont.; directors, John Rawlings, Forest, Ont.; James Snell, Clinton, Ont.; L. Parkinson, Eramosa, Ont.; J. A. Cerswell, Bond Head, Ont.; R. H. Harding, Thorndale, Ont.; John Kelly, Shakespeare, Ont.; Prof. G. E. Day, Guelph, Ont.; John Campbell, Woodville, Ont.; Andrew Whitelaw, Guelph, Ont.; Mr. Gibson, Delaware, Ont.; auditor, Mr. Reeks. Membership, 1911, 315.

PROBABILITIES

Fine and very cold. Then moderating, with light local snow.

MORE NATURAL GAS FOR CALGARY

Will be Brought Distance of 181 Miles

Special To The Review

Calgary, Feb. 10—Another big flow of natural gas has been struck at Bow Island. It will be piped 181 miles across the country to this city. Sixteen additional wells will be sunk.

Warming Up In Renfrew.

Ottawa, Feb. 10.—Arrangements are being made for several big mass meetings in South Renfrew next week. The Conservatives will hold mass meetings at Renfrew, Arnprior and Eganville. It is possible Hon. W. T. White will address the Renfrew gathering. Sir Wilfrid Laurier will address mass meetings at Eganville and Arnprior on Feb. 19.

RESOLUTION ON THE BOUNDARY QUESTION

Mr. Rowell Gives His Opinion in the Legislature.

Debate on Speech From Throne Will be Resumed on Tuesday.

Toronto, Feb. 10.—Anticipating the continuance of the debate on the speech from the throne by Sir James Whitney, large crowds filled the galleries of the Legislature yesterday, but they were disappointed, as the debate did not continue, and probably will not until Tuesday. The session was taken up with the introduction of several Government bills which have been dealt with by the Statute Revision Commission. Hon. J. J. Foy introduced two bills, one to prevent minors from frequenting billiard halls, and one to prevent excessive and deceitful gaming. These bills have been before the House before, but are being revised in order to make the wording more clear.

J. C. Elliott gave notice that he will ask the House if one Brownley, or Bromley, a license inspector for North Renfrew, and Harry Moss of the same riding had taken an active part in the provincial election campaign there, and if so, will the Government instruct these men to refrain from all further participation? He also wants to know if the Government will remove the men from office if it is proved that they have taken an active part in the campaign. Hon. Mr. Hanna promised that the matter would be investigated.

Mr. Rowell gave notice that he will move, seconded by A. G. MacKay, "that in the judgment of this House the Province of Ontario is entitled to its own hinterland, and to have its westerly boundary extended north to the 60th parallel, so that its northerly boundary shall be the same as that of British Columbia, Alberta, Saskatchewan and Manitoba, but in order that the Province of Manitoba may have access to an ocean-going port on Hudson Bay through its own territory, this House is prepared to approve a settlement whereby the westerly boundary of Ontario shall be extended north to the Churchill River and shall then follow the middle thread of the river northeasterly to deep water on Hudson Bay. That this House respectfully protests against any settlement of the boundary which shall deprive Ontario of any portion of her hinterland south of the Churchill River, and which does not secure for Ontario a good port on Hudson Bay for ocean-going vessels."

Mr. Rowell also gave notice of a motion asking for all correspondence between the Dominion and Provincial Governments in connection with the boundary question. He also wants all papers and correspondence which has passed between the Governments of Manitoba and Ontario.

Mr. Rowell will shortly introduce a bill to amend the Assessment Act, and it is altogether likely that Mr. Rowell will also incorporate the plank in his campaign platform to give municipalities the right to tax land rather than improvements.

Mr. Rowell also intends to introduce a bill to amend the Judicature Act by repealing the section of 1910 providing for the appointment of additional high court judges.

Hon. J. S. Hendrie will introduce a bill respecting telephones, telegraphs, electric light, heat and power companies.

Can't Extradite Mexican Refugees.

Washington, Feb. 10.—Refugee officials of the Diaz regime in Mexico cannot be extradited from the United States for executions or other acts which they may have ordered while holding positions of authority. This was the virtual meaning of the State Department's position made known yesterday in the case of Andreas Garza Galân and Nicador Valdez, who were ordered extradited recently by a U. S. commissioner at San Antonio.

GERMAN SPY IS SENTENCED

Was Convicted of Spying on British Shipbuilding Yards.

Manchester, Eng., Feb. 10.—Heinrich Grosse, the German merchant marine captain who was arrested at Portsmouth several days ago on the charge of spying on the British shipbuilding yards, was sentenced yesterday to three years' penal servitude.

The trial was attended by a large crowd of people and excited much attention because it presented a striking contrast to German methods in espionage cases, especially in the trial of Bernard Stewart, the English lawyer who was recently sentenced by the Leipsic Imperial Court to three years' imprisonment.

Grosse was tried in open court by a jury. He pleaded not guilty. He testified that he was the son of a German judge and came to England in order to do business in German coal in the event of a national strike in England.

It was shown that Grosse tried to get information as to the armament of submarine vessels, as to the preparations for arming merchant ships in the event of war, as to the extent of the naval coal reserves and as to other matters valuable to an enemy.

ROBLIN TO TACKLE SCHOOL QUESTION

Montreal, Feb. 10.—The Manitoba school question has been shelved for a year at least, and the object of the episcopal gathering has transpired. It appears that following a great deal of importuning on the part of the Roman Catholic authorities in Quebec for federal intervention, Premier Roblin has thrown himself into the breach with a very important proposition.

The Prime Minister of Manitoba promises, so rumor has it, to finally settle the pending difficulties in that province to the satisfaction of Archbishop Langevin, and he will go to that country on the question, stand or fall.

Now Mr. Roblin says that if he goes down, he will alone suffer, thus sacrificing the party in Manitoba alone rather than have Premier Borden take action, and suffer perhaps the consequences at the hands of the electorate.

The minority will have to wait a year or more, but his grace of St. Boniface says he will trust Roblin and take him at his word.

Cubans Get Away With $30,000.

Kingston, Jamaica, Feb. 10.—Two Cubans were arrested here yesterday on board the steamer Tagus, charged with the theft of $30,000 from the postoffice at Santiago de Cuba. The entire sum was recovered by the local police and proceedings for the extradition of the Cubans to Santiago will be commenced immediately.

WARSHIPS ENTER FOR BOMBARDMENT

Overland Expedition to be Made Against Pekin

Special To The Review.

Tien Tsin, Feb. 10—Revolutionary warships entered the harbor of Shan Hai Kwan, directly east of Peking to-day apparently for the purpose of bombardment. Shan Hai Kwan was chosen at the starting point of an overland expedition against Pekin.

HOMESTEADS ALONG G.T.P.

Special To The Review.

Winnipeg, Man., Feb. 10 — Over twenty-five thousand homesteads will be thrown open along the Grand Trunk Pacific this year.

Can't Find Millionaire Husband.

New York, Feb. 10.—Released yesterday from the workhouse, where she had been sent a month ago on a charge of disorderly conduct, Mrs. Adeline Crandell, wife of Frederick H. Crandell, cast-off nephew of the late Edwin Hawley, had been unable last night to find her husband, who comes into a $2,000,000 share of the estate through the failure of his uncle to make a will

TORONTO HAD COLDEST SPELL IN SEVENTEEN YEARS

Theremometer Dropped to 16 Below But the Local Report for Seven O'clock This Morning Was 30 Below—At Noon It Was 14 Below.

Special to the Review.

Toronto, Feb. 10.—Last night was the coldest Toronto has experienced in seventeen years, nineteen below zero being registered at the Observatory. Hamilton reports twenty below, Niagara Falls fourteen below, and New York, zero.

After the cold snap experienced last night and to-day, a trip to the North Pole, in most people's estimation, would be a cinch, as far as weather is concerned. Last night the mercury hovered close to the coldest weather record ever known in this district. This morning at seven o'clock the official theremometer registered 30 degrees below zero. It never dropped lower than that figure during the night, but a strong wind increased the intense cold, the worst experienced for some years.

The thermometer seldom records thirty below in this district, and a search of past records reveals the fact that below that figure has only been reached on three occasions for about twenty-five years.

On Jan. 19th, 1904, Peterborough had it thirty degrees below, and on Feb. 17, 1896, it was officially 38 degrees below, the coldest known around here, about sixteen years ago.

On February 18th, 1882, it was 34 below.

To-day at noon 14 degrees was registered.

OVER-WORKED KIDNEYS

Cause. Rush of Blood, Fullness, Dizziness.

J. T. Chetland, the well-known railway engineer of Hamilton, found the strain always resting upon men of his occupation vastly intensified by a tendency of the blood to rush to his head, and often at times when clearness of vision and great steadiness were demanded. Finding some difficulty in bending—a stiffness with pain having settled in his back, it occurred to him that his kidneys might be at fault. "This was a happy idea, for by it I not only got rid of the pain but many other troubles as well. I took a full dose of Dr. Hamilton's Pills and was glad to note that some obstruction of the kidneys, which I had lately noticed, was at once relieved. The flushed appearance of my face gave way to a more rational color and there was a perceptible improvement in my appetite. Dr. Hamilton's Pills certainly act splendidly upon the blood, removing heat and fulness and that sort of dizziness that makes a man at the throttle wish when it siezes him that he were elsewhere."

No medicine gives such unquestionably good results for stomach, liver, and blood troubles as Dr. Hamilton's Pills; they are mild, certain, and always curative. Refuse any substitute.

All dealers sell Dr. Hamilton's Pills, 25c per box, or The Catarrhozone Co., Kingston, Ont.

Dr. Hamilton's Pills Cure Kidneys and Liver

The Daily Review

SATURDAY, FEB. 10, 1912.

UNION LABEL

CANNOT BE OVERTAKEN IN NAVAL STRENGTH

At a luncheon in Glasgow arranged by the Clyde Navigation Trust, Hon. Winston Churchill, first Lord of the Admiralty, said the British navy was ready to meet all eventualities. The speaker dwelt at some length on the subject of British and German sea rivalry, and pointed out that the navy was necessary to the very existence of Great Britain. He further dealt with the question of naval strength, and stated that Britain would never be overtaken in this regard. If there was an increase of naval strength on the Continent, it would only result in foreign navies being further outdistanced by the measures which the British government made. All the money, all the ships, and all the men that were necessary could be supplied by Great Britain.

Hon. Mr. Churchill's remarks created great enthusiasm at the luncheon. They show that Britain will retain the supremacy of the seas at any cost.

RAILWAY MILEAGE IN CANADA

Railway statistics of the Dominion show that the total mileage in 1911 was 25,400, an increase of 669 miles over 1901. Some 70 per cent. of this increase was in the Western provinces. The mileage is distributed as follows in the provinces:

Ontario	8,321
Quebec	3,881
Manitoba	3,446
Saskatchewan	3,120
Alberta	1,494
British Columbia	1,348
Nova Scotia	1,353
Prince Edward Island	269
Yukon Territory	101

Passengers carried during 1911 amounte to 37,097,718. The volume of freight traffic amounted to 79,884,282 tons, showing an increase of 5,401,416 tons over 1910, or equal to 7.2 per cent., while the aggregate earnings from all sources were $188,733,493, an increase of $14,777,276 over 1910 and a betterment of 8.7 per cent. The net earnings were 7.70 per cent.

EDITORIAL NOTES

Good evening. Have you had your ears frozen yet?

And the coal merchant still wears "the smile that won't come off."

Fine bracing weather, isn't it? The weather man must think this old world is populated with nothing else but Eskimos and Icelanders.

Such weather for a man to try and cling to the water wagon. But then we forgot that the wagon lost its load some time ago.

Hon. Winston Churchill says—"The British navy is a necessity: the German navy is a luxury." This describes the situation exactly.

A case that has been pending in the courts for 40 years was settled recently in Boston and an exchange says every person originally connected with the case is dead. What a farce is made of the law at times.

Russia is at her old game of throttling the press. Two leading papers of St. Petersburg and Moscow had their editions confiscated recently for criticizing a court favorite.

The charge is made that Ontario government officials are working for the Conservative candidate in South Renfrew. If true, the Whitney government should put a stop to the practice.

Over 250 cars were sold as a result of the Automobile Show at Montreal representing nearly a million dollars. Another evidence of the great prosperity of the Dominion.

The powers have decided that they wont "grab" any territory from China. The "hand off" sign is to be displayed and the integrity of the Chinese empire protected. Thus the new republic gets away to a good start.

Winston Churchill said at Belfast "Great Britain will persue her path through the world, not seeking a quarrel, and fearing none." Just a gentle hint to other nations that Britain is ready if trouble should arise.

It is reported that a moving picture concern has secured pictures of the Niagara Falls tragedy, which cost the lives of three people recently. If they attempt to show these pictures in Canada they should be promptly stopped, and we have no doubt that the Ontario Board of Censors would take such action.

The "Made in Peterborough Fair," which will be held under the auspices of the Ladies' Auxiliary of the health association, should meet with the hearty support of the citizens. The funds will go to the cause of fighting the white plague. Every assistance possible should be given the ladies interested in the undertaking and the fair made a big success in every respect.

Australian census returns show that the increase in population during the past ten years has only been 682,000, the total population now being 4,455,000. This is a great disappointment to the people of that country, who look with apprehension at the growth and progress of their neighbor, Japan, fearing that the yellow men may, some day, have designs on a portion of Australia's territory.

GREAT CHANGE IN A FEW DAYS

Dodd's Kidney Pills Made Wm. Gervais a New Man

His Muscles Cramped, He Was Very Irritable and He Had Headaches—Dodd's Kidney Pills Changed It All

Hitchcock, Sask., Feb. 9.—(Special.)—Mr. Wm. Gervais, well known and highly respected here, is telling his friends of an almost miraculous change Dodd's Kidney Pills have made in him. He is a man of few words, but he speaks straight to the point:—

"My muscles would cramp," Mr. Gervais says: "My head ached and I was very irritable until I used Dodd's Kidney Pills. Two boxes made a new man of me."

A change in a few days from a nervous irritable condition with an aching head and a presentiment that a serious illness was hovering over him, to roaring, energetic health was what Dodd's Kidney Pills did for Mr. Gervais. That's what they have done for thousands of others on the prairies. No matter where you go you will hear of cures they have made. If you don't know from your own experience, your neighbour will tell you they are the one sure cure for any form of Kidney Disease.

From Bad to Worse

(Boston Herald.)

In adopting western customs it is to be hoped that the Chinese women will not unbind their feet merely to hobble their ankles.

The Millennium

(Louisville Courier-Journal.)

When we reach the point at which no bad man can give a candidate money and no good man need spend money to prosecute a campaign, politics will be satisfactorily clean— and perhaps foxes will have white wings and live upon wild honey.

Wireless Protection

(Ottawa Journal).

Practically all the American boats on the lakes carry wirless. The great shore stations have been established at considerable expense. The Government should demand that, Canada having done its share, the wealthy lake carrying companies should also do theirs in protecting the safety of the greatest inland water route in the entire world.

Wood's Phosphodine, *The Great English Remedy.* Tones and invigorates the whole nervous system, makes new Blood in old Veins, *Cures Nervous Debility, Mental and Brain Worry, Despondency, Sexual Weakness, Emissions, Spermatorrhœa, and Effects of Abuse or Excesses.* Price $1 per box, six for $5. One will please, six will cure. Sold by all druggists or mailed in plain pkg. on receipt of price. *New pamphlet mailed free.* The Wood Medicine Co. (formerly Windsor) Toronto, Ont.

LUNG TROUBLE

Mrs. Biny Brown, of Tenecape, N.S., Was Cured by Catarrhozone of Lung Trouble and Catarrh, After Hundreds of Other Remedies Failed

If your lungs are weak; if there is consumption in your family; if Colds, Catarrh, and Bronchitis bother you, be sure to use Catarrhozone. It is especially adapted for these diseases and cures every time.

Mrs. Brown took cough mixtures, but they made her sick. Then she used an atomizer, but, after resorting without benefit to poultices, she tried Catarrhozone.

"I used Catarrhozone Inhaler," writes Mrs. Brown, "five minutes every hour, and soon recognized that it was going to cure me. I could feel the soothing medicated air spreading through the air passages of the throat, and it touched the sore spots in the lungs that other remedies failed to reach. Catarrhozone seemed to go just where it was needed most, and soon put a stop to my cough. It restored me to perfect health, and I am convinced that no cough, cold, or catarrh can exist if Catarrhozone is used."

No treatment is so clean, so pleasant, so certain to cure as Catarrhozone. By means of the Inhaler, the local symptoms, such as coughing, inflammation and congestion are speedily corrected. Ferrozone tablets, which are taken after each meal, purify and cleanse the blood of all poisons, and build up and strengthen the system.

This local and constitutional treatment is always effective, and cures cases that have been given up as hopeless. Money can't buy or produce anything better, and to get cured it is absolutely necessary to use Catarrhozone.

THE MARKETS

Latest Quotations in Grain Dairy Products, Live Stock Etc.

CHICAGO, Feb. 9.—For a while today the wheat market showed decided strength on account of reports that, despite official announcement to the contrary, the Argentine strike had not been settled. Profit-taking, however, gradually wore off the effect and left prices in the end not over a shade either way from last night's figures. Corn finished 1-8c to 1-4c lower, oats unchanged to 1-4c down, and hog products 2 1-2c to 7 1-2c down.

Liverpool wheat closed ⅛d to ⅝d higher, and corn ¼d higher. Paris wheat, ¼c to ½c lower. Antwerp, ⅝c lower, Berlin ⅜c lower, and Buda Pest ⅜c lower. Buenos Ayres wheat was ⅞c to 1⅛c higher.

Winnipeg Options.

	Op.	High.	Low.	Close.	Close.
Wheat—					
May, old	103⅝	103⅝	103⅛	103⅛	103
do. new	103	103	102¾	102¾b	102½
July	104a	104	103¾	103¾b	103½
Oats—				To-Day.	Yest.
May				45¼a	44¾
July				44⅝b	44⅝

Toronto Grain Market.

Wheat, fall, bushel	$0 96 to $....	
Wheat, goose, bushel	0 93	....
Rye, bushel	1 05	....
Oats, bushel	0 48	0 50
Barley, bushel	0 90	0 95
Barley, for feed	0 65	0 75
Peas, bushel	1 10	1 12
Buckwheat, bushel	0 63	0 65

Toronto Dairy Market.

Butter, store lots	0 28	0 30
Butter, separator, dairy, lb.	0 34	0 35
Butter, creamery, lb. rolls.	0 36	0 38
Butter, creamery, solids	0 36	....
Cheese, new, lb.	0 16½	0 17
Honeycombs, dozen	2 50	3 00
Honey, extracted, lb.	0 13	....
Eggs, case lots	0 40	....
Eggs, new-laid	0 45	....

Montreal Grain and Produce.

MONTREAL, Feb. 9.—The trade in butter is fairly active. Demand for eggs is good. Provisions steady.

Corn—American No. 2 yellow, 76c.

Oats—Canadian western, No. 2, 55½c to 56c; Canadian western, No. 3, 51½c to 52c; extra, No. 1 feed, 52½c to 53c; No. 2 local white, 51c to 51½c; No. 3 local white, 50c to 50½c; No. 4 local white, 49c to 49½c.

Barley—Malting, $1.01 to $1.02.

Buckwheat—No. 2, 73c to 74c.

Flour—Manitoba spring wheat patents, firsts, $5.60; seconds, $5.10; strong bakers', $4.90; winter patents, choice, $4.85 to $5.10; straight rollers, $4.40 to $4.50; do., bags, $2.05 to $2.15.

Rolled oats—Barrels, $4.85; bag of 90 lbs., $2.30.

Millfeed—Bran, $24; shorts, $26; middlings, $28; mouillie, $28 to $34.

Hay—No. 2, per ton, car lots, $15 to $15.50.

Cheese—Finest westerns, 15¼c to 15½c; finest easterns, 14¼c to 15c.

Butter—Choicest creamery, 33c to 34c; seconds, 32c to 32½c.

Eggs—Fresh, 45c; selected, 38c to 40c; No. 1 stock, 33c to 35c.

Potatoes—Per bag, car lots, $1.70.

Hogs—Dressed, abattoir killed, $9.75 to $10; country dressed, $9 to $9.50.

Pork—Heavy Canada short mess, bbls., 35 to 45 pieces, $22.50; Canada short cut back, bbls., 45 to 55 pieces, $22.

Lard—Compound, tierces, 375 lbs., 8¼c; wood pails, 20 lbs., net, 8¾c; pure, tierces, 375 lbs., 11¾c; pure, wood pails, 20 lbs., net, 12¼c.

Beef—Plate, barrels, 200 lbs., $14.50; Plate, tierces, 300 lbs., $21.50.

Liverpool Grain Prices.

LIVERPOOL, Feb. 9.—Wheat—Spot, firm; No. 1 Man., 8s 8½d; No. 2 Man., 8s 6½d; No. 3 Man., 8s 4½d; futures, steady; March, 7s 11⅝d; May, 7s 7½d; July, 7s 6⅝d.

Corn—Spot, firm, steady; American mixed, new, 6s 5d; do., old, 6s 11½d; do., new kiln dried, 6s 7½d; futures, steady; February, unquoted; March, 6s 1⅝d.

Flour—Winter patents, 28s 3d. Hops in London (Pacific Coast), £10 10s to £11 15s.

Minneapolis Grain Market.

MINNEAPOLIS, Feb. 9.—Close—Wheat—May, $1.06⅝; July, $1.07[illegible]; No. 1 hard, $1.08⅝; No. 1 northern, $1.[illegible]; No. 2 do., $1.05⅝.

Corn—No. 3 yellow, 66c to 67c.

Oats—No. 3 white, 49¾c to 50¼c.

Rye—No. 2, 89c.

Buffalo Grain Market.

BUFFALO, Feb. 9.—Spring wheat dull; No. 1 northern, carloads, store, $1.17¼; winter dull; No. 2 red, $1.02½; No. 3 red, $1; No. 2 white, $1.01½.

Corn—Firmer; No. 3 yellow, 69¼c; No. 4 yellow, 68½c, all on track, thru-billed.

Oats—Firmer; No. 2 white, 56¼c; No. 3 white, 55¾c; No. 4 white, 54¾c.

Barley—Malting, $1.22 to $1.25.

Duluth Grain Market.

DULUTH, Feb. 8.—Wheat—No. 1 hard, $1.07⅝; No. 1 northern, $1.06⅝; No. 2 northern, $1.04⅝; May, $1.06½ to $1.06¼; July, $1.06⅞ asked.

CATTLE MARKETS.

East Buffalo Cattle Market.

EAST BUFFALO, Feb. 9.—Cattle—Receipts, 300 head; market dull, steady, prime steers, $6.75 to $8; butcher grades, $3 to $6.50.

Calves—Receipts, 600 head; market, fairly active and steady; cull to choice, $5.75 to $10.

Sheep and Lambs—Receipts, 13,000. Market slow, easy, $5 to $6.50; yearlings, $5 to $5.50; sheep, $2 to $4.60.

Hogs—Receipts, 8500; market, active and steady. Yorkers, $6.40 to $6.60; pigs, $6 to $6.25; mixed, $6.55 to $6.60; heavy, $6.50 to $6.55; roughs, $5.25 to $5.90; stags, $5.25 to $5.90.

Chicago Live Stock.

CHICAGO, Feb. 9.—Cattle—Receipts, 3000; market slow and weak; beeves, $4.80 to $8.65; Texas steers, $4.65 to $5.85; western steers, $4.90 to $7.10; stockers and feeders, $3.85 to $6.10; cows and heifers, $2.10 to $6.60; calves, $5.75 to $8.35.

Hogs—Receipts, 28,000; market 5c higher; light, $5.95 to $6.30; mixed, $6 to $6.37½; heavy, $6 to $6.37½; rough, $6 to $6.15; pigs, $4.40 to $6; bulk of sales, $6.15 to $6.30.

Sheep and Lambs—Receipts, 8000; market steady to strong; native, $3.15 to $4.60; western, $3.40 to $4.60; yearlings, $4.70 to $5.50; lambs, native, $4.25 to $6.75; western, $4.50 to $6.75.

REVIEW WANT ADVTS.

The Review want advertisements are read by thousands, for people want what they want when they want it.

If you need help,—Servants hands, or workmen try the Review want ad columns.

If you have anything to sell, from a pickaxe to an Auto, use the Review want ad columns.

If you have lost anything try a want ad in the Review and almost certainly you will recover the lost article. If you want an owner for anything found a Review want ad will bring the owner to light.

One Cent Per Word

Advertisements under this head 1c per word

Advertisers, if they prefer, may use as many as 25 words at the rate of 25c for one insertion, 38c for two insertions, and 50c for three insertions.

Wanted

WANTED

FURNISHED HOUSE OR COTTAGE for man and wife. Care guaranteed. Apply Mongomery House for one week—William Landy. 2d

WANTED

WANTED, AT ONCE, EIGHT MEN TO CUT cord wood—soft wood. Board at $3.50 per week. Apply to Herbert Miller, Keene. 6d1w

For Sale or To Rent

GROCERY FOR SALE

GOOD STAND, fresh stock and up-to-date fixtures. A big money-maker with small capital. Apply 262 Hunter Street. dtf

FOR SALE

COCKERELS, WHITE ORPINGTON and Silver Spangled Hamburgs, good diamonds. Apply 232 Edinburgh-st.

TO RENT

20 ACRE GARDEN IN HIGH STATE OF cultivation; orchard and fruit; frame buildings; Lansdowne Ave., N, Monaghan. Particulars apply M. Sucee, on premises. d29-6t.

FOR SALE--$3000--FOR SALE

FOR SALE AT THE PRICE OF $3,000—THAT Eligible Residence, No. 147 Hunter St., East. Brick, steam heated, modern conveniences, seven bedrooms, fixed basins and taps in bed rooms, billiard room in basement. Ten minutes walk from post office. Apply to Mr. E. A. Peck, Peterborough.

FOR SALE

BRICK HOUSE, almost new, centrally located, on car line, nine rooms. Third floor finished with three rooms and heating register—Hot air sunshine furnace; gas connections; electrice light and phone; hardwood floors; pleasant and cheerful situation. For sale at a bargain. Apply to Box "M" Review Office.

ISLAND & COTTAGE FOR SALE BY AUCTION

Desirable and well situated Island & Cottage at Stony Lake, on direct line of steamer travel. Very convenient.

On Thursday, Feb. 15th

At 10.30 a.m., at the store of WM. LECH & SONS, Peterborough. Sold to close up Estate matter of late Wm. Lech. 3d

FOR SALE

Iron Pipes for water and steam Posts, Belting Pulleys, Shafting. Chains, Iron and Wood Pulleys, Steal Beams, Rails, Wire Fencing new and slightly used. Very cheap. Send for Catalogue, and state what you need.

The Imperial Waste & Metal Co
7 Queen Street - MONTREAL

STAMPED LINEN GOODS

and a full line of Linen Floss THREADS for working, at the

Ladies' Hair Store

All kinds of Hair Goods made up, also ladies own hair combings made into Puffs and Switches. Best of work guaranteed.

All styles of PADS, FRINGES. etc.

Hair Dressing, Shampooing, Scalp Treatment

Our preparations for the prevention of hair falling out have proven their value.

Mrs. M. J. Byrne
424 George St. Phone 1350

PLUMBING

HOT WATER, STEAM and HOT AIR HEATING

GALVANIZED IRON WORK, ROOFING and EAVETROUGHING

We are continuing this part of our business at our new premises, corner of Simcoe and Bethune Streets. Phone 88.

ESTIMATES GIVEN ON ALL CONTRACT WORK.

Adam Hall LIMITED

Medical

DR. E. V. FREDERICK

M.R.C.S. (Eng.) L.R.C.P. (London)—Surgery and Diseases of Women. 402 George Street. Hours 1.30-3.30—7-8.

DR. BUCHANAN

F.R.C.S., Edinb: M.R.C.S., Eng., L.R.C.P., Lon. Specialist Eye, Ear, Nose and Throat. Phone 519; 169 Charlotte St. Hours—9-11 a.m., 2-4 p.m. 7-8 p.m.

DR. E. A. HAMMOND

Late assistant Westminster Hospital, Brompton Hospital, National Heart Hospital, St. John's Skin Hospital, London, Eng. Also of Rotunda Maternity Hospital, Dublin.
Special—Diseases of Heart, Skin and Stomach
Office—543 Water Street
Bell Phones, Office 463—House 180

Osteopathy

DR. ASA G. WALMSLEY

Osteopathic Physician
Office over Canadian Bank of Commerce, Hunter Street entrance.
Office Hours—9 to 12 a.m., 2 to 5 p.m. Evenings by appointment
Office—Phone 649. Residence—Phone 609.

Legal

G. N. GORDON

BARRISTER, SOLICITOR, NOTARY PUBLIC AND CONVEYANCER, MONEY TO LOAN
Offices upstairs, 1 door south of Madill's Drug Store.
Phone 219, 397½ George Street

D. O'CONNELL

BARRISTER, SOLICITOR AND NOTARY
Hunter Street, two doors west of Post Office.
DANIEL O'CONNELL.

RUDDY & BURNHAM

Barristers, Solicitors, Notaries, etc
Office—No. 379 Water Street, Peterborough
Money to Loan
ROBT. RUDDY, K.C. J. H. BURNHAM, M.A.

A. E. DIXON

Barrister, Solicitor, etc.
Office corner Hunter and George Sts., Peterboro' Entrance next to W. Madill's Drug Store.

R. E. WOOD

BARRISTER, SOLICITOR, Etc. Office removed from Bank of Commerce Building to 435 George street, recently occupied by E. B. Edwards. MONEY TO LOAN.

W. H. MOORE, K.C.

BARRISTER, SOLICITOR, in the Supreme Court etc. Office—Hunter Street, first stairs west of Post Office. Money to Loan.

HALL, HAYES & HALL

BARRISTERS, SOLICITORS and NOTARIES PUBLIC, Hunter Street, Peterborough, next the English Church. MONEY TO LOAN at the lowest rates of interest.
E. H. D. HALL, City Solicitor.
LOUIS M. HAYES, K.C. BASIL D. HALL

HALL, MEDD & DAVIDSON

(Successors to Stratton & Hall)
BARRISTERS, SOLICITORS, Etc., Peterborough Ont. Office—Corner of Hunter and Water Sts over Bank of Commerce.
R. R. HALL, M.P. S. T. MEDD W. S. DAVIDSON

PECK, KERR & McELDERRY

BARRISTERS SOLICITORS, NOTARIES
415 Water Street, Peterborough
Money to loan at lowest current rates of interest. Easy terms of repayment.
E. A. PECK F. D. KERR V. J. McELDERRY

Money

BENNET & GOODWILL

BARRISTERS, SOLICITORS, Etc., 375 Water St., Peterborough. Telephone No. 191.
Money at Current Rates Upon Easy Terms
J. W. BENNET E. L. GOODWILL

MONEY TO LOAN

MORTGAGE LOANS ON CITY AND FARM PROPERTY at lowest current rates
PECK, KERR & McELDERRY
415 Water St. Peterborough

Money to Loan

at lowest current rates
—on—
FARM, TOWN OR VILLAGE PROPERTY ON EASIEST TERMS OF REPAYMENT
HALL, MEDD & DAVIDSON
Successors to Stratton & Hall
BARRISTERS. Office—corner of Hunter and Water Streets over Bank of Commerce.

GRAND TRUNK RAILWAY SYSTEM Canada's Double-Track Line

Winter Resorts

Round Trip Tourist Tickets now on Sale to all Principal Winter Resorts including CALIFORNIA, MEXICO, FLORIDA, Etc.

The Attractive Route to **Western Canada** is via Chicago.

Steamship Tickets on sale by All Lines.

Full particulars from
B. A. ROSE, City Agent. F. SANDY, Depot Agent.

CANADIAN PACIFIC

To WINNIPEG AND VANCOUVER

Daily Transcontinental Service via the All Canadian Route. Standard and Tourist Sleepers.

To CHICAGO

THREE TRAINS DAILY, EXCELLENT SERVICE. MAKING CONNECTIONS AT DETROIT FOR FLORIDA AND AT CHICAGO FOR CALIFORNIA AND PACIFIC COAST POINTS

FOR RESERVATION AND INFORMATION APPLY—
W. McILROY, Agent

Toronto Savings and Loan Company

437 George Street, Peterborough

Paid Up Capital, - - $1,000,000.00
Reserve Fund, - - - $760,000.00
Total Assets, - - - $3,580,549.41

Savings Department

3½% per annum paid Quarterly on Deposits of One Dollar and upwards. Interest accrues from date of deposit to date of withdrawal.

All Savings Accounts are subject to cheque withdrawal.

Debenture Department

4% per annum allowed on sums of $100.00 and upwards.

Debentures issued in terms of from one to five years, with half-yearly coupons attached, representing interest at the above rate.

These Debentures are transferable by endorsement.

MONEY TO LOAN

W. G. MORROW, Managing Director

LUMBER

And builders' materials of all kinds—Shingles, Scantlings, Joist and Bill Stuff—Mouldings, Casings and Base and all kinds of finish. Boxes and Box Shooks.

ALF. McDONALD ESTATE
Point St. Charles Mills

Get . . . the Latest

We supply the correct things in

WEDDING INVITATIONS
MENUS
PROGRAMMES
ANNOUNCEMENTS
CALLING CARDS
And PERSONAL STATIONERY

The newest and latest types papers and extremely good work.

Review Printing Co
PETERBOROUGH

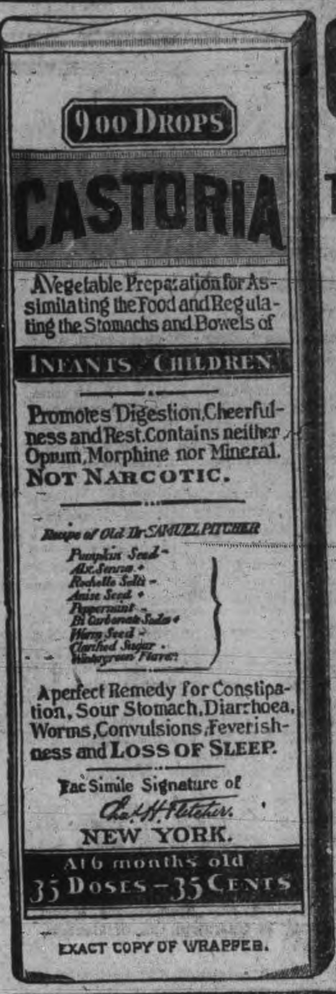

CASTORIA

For Infants and Children.

The Kind You Have Always Bought

Bears the Signature of Chas. H. Fletcher.

In Use For Over Thirty Years

CASTORIA

THE CENTAUR COMPANY, NEW YORK CITY.

Lady Betty Across the Water

By C. N. & A. M. WILLIAMSON

Copyright, 1906, by McClure, Phillips & Co.

"A nice little pedestal labeled 'Our Hero' will be built out of the ladies' admiration and given to him to pose on," said Mr. Doremus. "However, I must say for the gentleman—though I've only seen him dripping wet and shaking himself like a big dog—he didn't give me the impression of being the sort of chap to say 'thank you' for the perch."

"Of course he isn't!" said I. "But I do think it's a shame if he's left out when subscriptions are going round. Of course he must be poor or he wouldn't be traveling in the steerage. Something ought to be done to show him that the passengers admire his bravery—not anything fulsome, but something nice."

"I guess you don't know the American disposition yet as well as you will after you've wrestled with it on its native heath for a few months," remarked Mr. Doremus in his quaint way. "That chap down in the steerage is an American, whatever else he may be, or I'll eat my best hat, and I wouldn't for five cents be in the deputation to present him with the something 'not fulsome, but nice' on a little silver salver. I should expect him to give me the frosty mitt."

This expression struck me as being so funny that I burst out laughing, though I had to stop and think for a second before I could quite see what Mr. Doremus really meant, but I wouldn't forget my point in a laugh.

"Perhaps it wouldn't do to offer money," I went on. "Suppose we got up a subscription to buy him a second class passage for the rest of the way. That would show appreciation, wouldn't it?"

There were two heads bobbing like black corks.

"It would," replied Mr. Doremus gravely, "and if you'll start the subscription, Lady Betty, it'll go like wildfire."

"Very well, then, I will," said I, "though I'd rather some one else did it."

"It wouldn't be so popular from any other quarter. I'll help you. We'll go floating around together and pass the plate, and if you like I'll do the talking."

I agreed to this, and if I'd thought about it at all I should have supposed that Mrs. Ess Kay would be as pleased as Punch with such an arrangement, because Mr. Doremus, as a relative of Mrs. Van der Windt's, is the only man on board to whom she makes herself agreeable. It appears that he has started several fashions in New York, the most important being to drive in some park they have there without a hat. But probably if the truth were known he lost it, like the fox that tried to make his friends chop off their tails.

Mrs. Ess Kay had gone to her stateroom soon after lunch, as the motion of the ship had given her a headache, and I didn't happen to be near Sally Woodburn. So I said "yes" to Mr. Doremus on the impulse of the moment without stopping to think whether I ought to ask permission first.

We had great fun going about, for Mr. Doremus was so witty and said such amusing things to the people he begged of that I could hardly speak for laughing, and every one else laughed too. I wished that he wouldn't put me forward always and say it was my idea and I had started the subscription. But he argued that I must sacrifice myself for the success of the charity just as I would at home if I had to work off damaged pincushions or day before yesterday's violets at a bazaar. Of course, not being out, I've never sold anything at a bazaar, but Victoria is continually doing it in the season, and she makes quite a virtue of forcing perfect strangers to "stand and deliver," as she calls it. This seemed much the same sort of thing to me, and so I felt nice and virtuous, too, as Vic does when she comes home with a new frock torn and stepped on and lies in bed late next day, with Thompson to brush her hair and me to read to her.

People were very kind, and, though they laughed a great deal, they gave so much that before we'd been half the rounds Mr. Doremus said we had more than enough for our friend. He wanted to know if I would like to "hit the nail on the head" and settle matters at once by arranging with the purser for a second class cabin to be put at the hero's disposal. I wanted him to do that part alone, but he pretended to be shy and said he had grown to depend so entirely on my co-operation that he felt unequal to undertaking any responsibility without it. He told the same story to the purser that he had told others about my being the one to start the subscription, and he wanted me to sign a kind of letter which he wrote, to the effect that the passengers had chosen this way of testifying their appreciation of a gallant deed and so on, but I wouldn't, and he stopped teasing at last when he saw that I was going to be vexed.

After the business was what Mr. Doremus called "fixed up," he took me back to my chair on deck. Sally wasn't in her place, and as I was wondering what had become of her the dressing for dinner bugle went wailing over the ship like a hungry banshee. I said to myself that Sally must have gone early because her frock was to be particularly elaborate. I felt conscious of having heaps of interesting things to tell, and I understood exactly what Victoria means when she says she's in one of her "pretty and popular moods."

I danced into our stateroom, where only a drawn curtain covers the open doorway. No one was there, and the cabin was so quiet that it seemed to greet me with a warning "S-sh!"

Down fell my spirits with a dull thud, though I didn't know why. My joyousness changed to what story book writers describe as a "foreboding of disaster," but when I have it it's generally connected with a lecture from mother, so I know it only as a sneaky "I haven't eaten the cream" sort of feeling.

Just as I had begun to take off my frock Louise appeared at the door which leads into the little drawing room. She said that if I pleased madam would be glad to see me in her cabin. I hurried across to the other stateroom opposite to ours and there found Mrs. Ess Kay in a gorgeously embroidered pink satin Japanese thing which she calls a kimona. She was sitting in a chair in front of the makeshift dressing table putting on her rings and clasping bracelets on her wrists with vicious snaps. Sally, who hadn't begun to dress, was standing up looking almost cross—that is, with different features from hers she might have succeeded in looking cross.

To be continued.

ABSOLUTE SECURITY.

Genuine

Carter's Little Liver Pills.

Must Bear Signature of Brent Good

See Fac-Simile Wrapper Below.

Very small and as easy to take as sugar.

CARTER'S LITTLE LIVER PILLS.

FOR HEADACHE.
FOR DIZZINESS.
FOR BILIOUSNESS.
FOR TORPID LIVER.
FOR CONSTIPATION
FOR SALLOW SKIN.
FOR THE COMPLEXION

GENUINE MUST HAVE SIGNATURE

Price 25 Cents | Purely Vegetable. Brent Good

CURE SICK HEADACHE.

GOOD LOOKS AND GOOD TEMPER

A Chat With Our Lady Readers

Have you ever noticed how miserable and unhappy the little pains and aches make one? A stinging cut, badly chapped hands, nasty burn, a sore foot, a poisoned finger—none of them wounds or ailments ever likely to cause serious trouble, but bad enough to put an edge on one's temper and give one a "grouch."

Take this advice. When in pain from any of these everyday evils, just use Zam-Buk. As soon as you put it on a sore, a cut, a burn, or any skin injury, it stops the pain and the smarting and starts up healing. Don't think that because Zam-Buk is so widely used by medical men, by nurses, and for serious skin diseases and accidents it is only for serious cases. Keep it handy in the kitchen, the workroom, and use it immediately you get some injury or have some sore.

Mrs. Chas. H. Barrett, Harmony Road, Truro, N.S., says; "I had an ingrowing toenail, which caused me acute agony. Sometimes the pain was so severe I could not sleep. It became so bad that I feared blood-poisoning had set in. I was advised to try Zam-Buk and bound up the sore toe with it. In a few days I was much easier, and I continued the treatment. The result is that today the toe is sound and I have no more trouble with it. I strongly recommend Zam-Buk to every housewife."

Zam-Buk is just the thing, too, for the children. Pure in its composition, and herbal nature, it is suitable for the most delicate skin. It cures piles, eczema, varicose ulcers, cold sores, abscesses, blood poisoning, ring-worm, and all similar skin diseases. Sold everywhere at 50c. a box or post free from Zam-Buk Co., Toronto, upon receipt of price.

To Aid Director.

Ottawa, Feb. 10.—Hon. Martin Burrell stated last night that he was considering an important reorganization of the work of the experimental farms of Canada. There will be a director of experimental farms, as at present, with Dr. Grisdale in charge, and under him will be a superintendent of field husbandry, and a superintendent of animal husbandry.

The work of the farms has been so rapidly developing that Mr. Burrell feels that it is in the interests of agricultural progress that these two superintendents should be appointed. It is possible also, a third may be added, to have charge of the forage and seed grain work.

Still Searching For Bodies.

Niagara Falls, Ont., Feb. 10.—Although no trace has yet been found of the bodies of Mr. and Mrs. Eldridge Stanton, Toronto, and Burrell Hecock, Cleveland, who lost their lives when the ice bridge went out last Sunday, searchers are still on watch at the whirlpool.

The recount in St. James' Ward, Montreal, confirms the election of Ald. Giroux.

TELEGRAPHIC BRIEFS.

Notre Dame des Neiges College at Montreal has been ordered quarantined by the health authorities of the city. The cause is the outbreak of scarlet fever in the place.

Earl Spencer yesterday resigned his office as Lord Chamberlain. His action is attributable to the widespread criticism recently of his conduct of the office of censor of plays.

Italian losses in Tripoli during the latter half of January far exceeded Turkish casualties, according to a statement issued by the Imperial Ottoman Embassy at Washington.

John M. O'Brien, formerly widely known in newspaper life in Canada, died at St. John, N.B., yesterday. He was once editor of The Vancouver World, and was a brilliant writer.

William Glynne Charles Gladstone, M.P., grandson of the famous Prime Minister, has been selected to second the reply to the address from the throne in the British House of Commons.

Dr. Peter Spahn, the leader of the Clerical Centre party, was elected yesterday president of the German Reichstag, defeating August Bebel, the leader of the Social-Democratic party, by 196 to 175.

A VALUABLE MEDICINE FOR YOUNG CHILDREN

Baby's Own Tablets are a most valuable medicine for infants and young children. They break up colds, expel worms, regulate the stomach and bowels, and in a natural way promote healthy sleep. They contain no injurious drugs and cannot possibly do harm. Concerning them Mrs. J. A. Bix, Ebbsfleet, P. E. I., writes; "My baby was troubled with her stomach but Baby's Own Tablets speedily cured her and now she is a bright healthy child." The Tablets are sold by medicine dealers or by mail at 25 cents a box from The Dr. Williams' Medicine Co., Brockville, Ont.

Picturesque Type of Evening Gown.

Every evening frock that comes from Paris is different from all the rest and full of individuality. The gown pictured, by Beer, has a tunic of fillet net embroidered with crystals and wooden beads and is mounted over a foundation of empire green. The corsage shows a novel one side drapery, and the arrangement of ribbon bands of gold tissue is unique.

EMPIRE GREEN BEADED MODEL.

First Woman In Diplomatic Service.

The president of Uruguay has recognized a woman's fitness to serve as a diplomat by appointing a young woman lawyer attache of the Uruguayan legation at Brussels. She is Miss Clotilde Luisi, doctor of laws of the University of Uruguay.

An Untamed Rascal.

"I don't think there is an honest hair in his head."

"That's right. I believe he'd even cheat at checkers!"—Cleveland Plain Dealer.

Fortunate.

Sailor—Just at that moment my father received a bullet that cut off both his arms and legs and threw him into the sea. Fortunately he knew how to swim.—Paris Rire.

SANOL

The new discovery will positively remove Gall Stones, Kidney Stones, Gravel in the Bladder, and will effect a complete Cure. It will dissolve and remove stones without pain, and there is no necessity for an operation in the future, as Sanol will cure in every case no matter how long standing the disease may be.

SANOL will be found particularly valuable in old cases of Kidney and Bladder diseases.

SANOL is a preparation of herbs and herb extracts, and contains no poisonous ingredients. It's use, therefore, cannot possibly harm either the stomach or intestines.

Sanol per bottle $1.00

Get it from McDERMID & JURY, Druggists, Peterborough, or direct from The Sanol Manufacturing Co., Winnipeg, Man.

A copy of Sanol BOOKLET FREE

SERMONETTES from OLD SAWS

BY TABITHA

Modern appliances only give emphasis to this saw; if you doubt my word, take up your abode in a cheap apartment house where gas stoves are aplenty and dissect the odors of burnt food.

I cannot make out just why it is, whether women nowadays are bad cooks, whether they are doing too much in the outer world, and are losing interest in human affairs, or whether it is the intense heat of the gas—I only know it is.

Brought up as I have been by a dear old mother who believed that a good dinner was a work of art, and who prided herself on belonging to a race of good cooks, I often pity the poor men who come home weary after a day's struggle with the world, and who are greeted with this awful smudge, instead of that delightful mixture of the odor of savory meats and sauces which fills the house of the careful cook.

What a feeling of satisfaction it is, too, to prepare a good dinner, and as you hear the key in the latch of the front door, you take one glance of pride over the dining table and try to look unconscious as you kiss your husband; and all the time you know you have planned this dinner just because he enjoys it.

TABITHA.

HOTEL LENOX BUFFALO, N.Y.

FIREPROOF THROUGHOUT

MODERN HIGHEST CLA[SS]

UNEXCELLED SERVICE.

Conveniently located in the most beautiful section of the city Buffalo's leading tourist hotel.

EUROPEAN PLAN
$1.50 Per Day and Up.
Special Weekly and Monthly Rates.

SPECIAL—Take public taxicab from depot to hotel at our expense. Instruct driver to charge service to Hotel Lenox. No extra charge in hotel rates.

Write for "Guide of Buffalo and Niagara Falls." It will be sent with our compliments.

C. A. MINER, Manager.

BLOCK GAS MANTLES

MOST BRILLIANT AND STRONG — 10¢ 15¢ 25¢ — FOR GAS, GASOLINE AND KEROSENE

END YOUR MANTLE TROUBLES

If you light with Gas, Gasoline or Kerosene you will eventually use Block Mantles. Buy Mantles by name. Go to your dealer and say firmly, "I want Block Mantles." Dealers write for catalog to THE BLOCK LIGHT CO., :: :: YOUNGSTOWN, OHIO

makers of

THE BLOCK INNERLIN LINED AND BLOCK VY-TAL-TY MANTLES

The General Accident Assurance Company of Canada, a Branch of the Perth Fire and Life of Scotland, with over Five Million Dollars of assets.

The General Accident Policies contain the most up-to-date features, and is noted for its liberality and promptness in settlement of all claims, having never yet contested a claim in the Courts of Law.

As a large percentage of accidents occur through the carelessness of others, start the New Year right, by placing your accident insurance in a Company with such a record.

Let us show you the benefits under our Accident Contracts. For full particulars apply to

W. H. HILL'S
General Insurance Agency,
159 Hunter Street,
Peterborough.

J. D. CAMERON,
Inspector,
Accident Dept.

Phone 14. Bell or Machine.

NOTICE

This Should Interest You

We try to be as conservative in our advertising as we are in our judgement.

We try to be as particular about our suggestions as we are with our work.

But when we see so many people, young and old, suffering with severe pains in their head and eyes, and causing themselves so much trouble with the lack of attention to their eyesight, causing eyestrain, etc., we are almost forced to become enthusiastic about our results. If you could only know the amount of suffering a pair of Fowler's well suited and adjusted Glasses, has overcome, you would not allow the attention of your sight to be neglected another day.

Let us examine your eyes, at no cost to you—Isn't that fair? Let us suggest what is best for your eyesight — Isn't that reasonable?

Be reasonable with yourselves, and we will give you the benefit of our experience.

ALL WORK GUARANTEED.

A. A. FOWLER, Phm. B.
EYESIGHT SPECIALIST
WITH—NUGENT DRUG CO.
386 George St. Peterborough

DOMINION CHINESE CAFE

Modern and up-to-date dining rooms also private dining tables. Drop in and try our special Chinese Dishes—nothing but the best of steaks and chops used. We guarantee the best of satifaction to strangers and all our patrons.

328 GEORGE STREET
Open from 7 A.M. to 2 A.M. Tom Him, Manager

FRAMING

Bring us your Christmas Pictures now to be framed before they are soiled or spotted.

THE ROY STUDIO
140½ Hunter Street.

COLEMAN BROS.

WHOLE WHEAT
BROWN
CURRANT
and
VIENNA BREAD
WEDDING CAKES

See our splendid week end showing.

426, GEORGE STREET.

HORSE COVERS

Protect your horse and save your harness
We have COVERS in many different qualities and prices. Order to-day.
J. J. TURNER & SONS,
Tent, Awning and Flag Manufacturers

Amateurs

Headquarters for all supplies for Photographers—Kodaks, Films, etc. Thoroughly up-to-date supplies—just what you need.

Lendrum's Studio
Phone 626 170 Charlotte Stree
Open Both Day and Evening

MORE PINKHAM CURES

Added to the Long List due to This Famous Remedy.

Glanford Station, Ont.—"I have taken

Lydia E. Pinkham's Vegetable Compound for years and never found any medicine to compare with it. I had ulcers and falling of the uterus, and doctors did me no good. I suffered dreadfully until I began taking your medicine. It has also helped other women to whom I have recommended it."—Mrs. HENRY CLARK, Glanford Station, Ontario.

Another Cure

Harvey Bank, N. B.—I can highly recommend Lydia E. Pinkham's Vegetable Compound to any suffering woman. I have taken it for female weakness and painful menstruation and it cured me. — MRS. DEVERE BARBOUR.

Because your case is a difficult one, doctors having done you no good, do not continue to suffer without giving Lydia E. Pinkham's Vegetable Compound a trial. It surely has cured many cases of female ills, such as inflammation, ulceration, displacements, fibroid tumors, irregularities, periodic pains, backache, that bearing-down feeling, indigestion, dizziness, and nervous prostration. It costs but a trifle to try it, and the result is worth millions to many suffering women.

If you want special advice write for it to Mrs. Pinkham, Lynn, Mass. It is free and always helpful.

BROOM CORN ON NORWOOD FARM

Favorable Report on Sample by Government Botanist

Norwood Register—Last year considerable interest was attached to an experimental plot of broom corn grown on the farm of Mr. J. Doherty of Norwood. Up to that time it was thought that the broom corn could not be grown as far north as this, but when the experiment conclusively proved that a good quality of "brush" (the part of the plant used for brooms and wisps) could be grown here, many interested parties have anxiously awaited the results of this year's crop, and they have not been disappointed.

When a sample of "brush" was forwarded to the Dominion Botanist, Mr. Gussow, last year he pronounced the quality to be good, but thought it would be impossible to mature seed owing to the shortness of our summer season. If this were so, he said, the industry could not go on in this country, because annual importations of seed would have to be made and the crop would never become climatized. However, Mr. Doherty succeeded last summer in raising seed and a sample of this and also of the brush was submitted to Mr. Gussow for his inspection. The report of this examination was quite favorable, the brush was very satisfactory and the seed was mature and germinable.

It is expected that this summer's crop will excel that of last summer, owing to the crop having been climatized for one year. Mr. Doherty has kindly consented to allow the local Department of Agriculture sufficient seed to experiment with on their Experimental Plot, and it is to be hoped that both Mr. Doherty and the Department of Agriculture will get good results next year.

See the "Stampede" to-night. Great scenic production. Better than the "Squaw Man."

KNOX CHURCH PEOPLE TO DEAL WITH PETITION ON THE NE TEMERE

An opportunity will be afforded all the members of Knox Presbyterian church to-morrow to sign a petition that will be forwarded to the Lieut.-Governor regarding the much discussed "Ne Temere" decree.

The petition has been originated by the Evangelical Alliance and is worded as follows:

"The Hon. Lieut.-Governor of the Province of Ontario in Council:—

The undersigned residents of the Province of Ontario, and in view of the present uncertainty regarding the law relating to marriage, hereby request that all necessary steps be taken to obtain at the earliest possible date, a considered opinion from the courts, as to the extent of the jurisdiction of the Province of Ontario, and of the parliament of Canada respectively upon the subject of marriage.

"We regard it as of the greatest consequence that an authoritative pronouncement upon this important question, be procured without delay, and request that the constitution involved be immediately referred for decision to the Court of Appeal for Ontario, pursuant to the powers vested in you, in that behalf, or that whatever other council may be deemed necessary for that purpose may be promptly taken, and your petitioners will pray."

AN $800 BLAZE

Double House Burned to Ground—Defective Chimney Caused Conflagation

A defective chimney caused an eight hundred dollar conflagration at noon to-day, when sparks escaping from the chimney of a frame and plaster house on the east side of Harvey street, below Dublin street, set fire to the whole upper portion of the house. The fire brigade were called and used their chemical equipment, but this failed to extinguish the flames, so three streams of water were turned on the house.

FIREMEN WORKED HARD.

The firemen worked well and got the fire under control, keeping it from spreading to the neighboring houses. The cold weather hampered the brigade considerably, but they succeeded in extinguishing the blaze about three o'clock. The house was practically burned to the ground, and the furniture was not saved from the flames.

The house, 385 Harevey street, is of frame and plaster construction, and is one of the oldest in the neighborhood, and before the fire was the residence of Mr. Edward Smith.

See the "Stampede" to-night Great scenic production. Better than the "Squaw Man."

BUTTER AND EGGS AT FORTY CENTS

Cold Weather Responsible for Small Market To-day

On account of the severe weather the market was not as large as usual this morning. There were no apples or potatoes for sale and not too much butter. The scale of prices was—

Eggs, per doz.—40c.
Butter, per lb.—40c.
Chickens, per pair. — $1.00, $2.00.
Turkeys, each—$1.00, $2.00, $4.00.
Pork, front, per lb.—10c.
Pork, hind, per lb.—11 and 12c.
Beef, front, per lb.—7 1-2c.
Beef, hind, per lb.—8 1-2c.
Lamb, front, per lb.—12c.
Lamb, hind, per lb.—13c.

SAINT VALENTINE
Paper Table Napkins, new designs, for sale at Review Office. 3d

TELESCOPES

Dr. Marsh Will Speak About Them Monday Night

A meeting of the local centre Royal Astronomical Society of Canada will be held in the physics laboratory of the Collegiat con Monday night.

Dr. Marsh will give a lecture on the subject of "The great telescopes how they are built and what they will do." The lecture will be profusely decorated and the public are cordially invited to attend. There will be no admission fee.

OBITUARY

Many friends in the city will be sorry to learn of the death in Toronto on Monday evening last of Mrs. Louis Foy, formerly Miss Georgie A. Fraser, of Barrie. Miss Fraser was a frequent visitor in the city being the guest of Mr. and Mrs. R. A. Dutton, while they resided here. Her death was very sudden, Mrs. Foy taking ill on Monday afternoon and in the evening she died. The funeral took place on Thursday afternoon.

SPECIAL MUSIC AT ST. ANDREW'S

On Sunday, those who failed to attend the Royal English Hand Bell ringers concert, will ber given an opportunity of hearing them in the following program of music at St. Andrew's Presbyterian church, morning and evening.

MORNING

"Ora Pro Nobis"—Manning.
Male Quartette — Messrs. Charlsworth, Wain, Hunt and Jessop.
"Comfort Ye My People."—Handel's Messiah. Tenor solo, Mr. Wain.
"Abide With Me"—Little. Alto solo, Mr. Charlsworth.

EVENING

"Remember Me O Mighty One"—Bennett.
Male Quartette — Messrs. Charlsworth, Wain, Hunt and Jessop.
"Nazareth"—Gounod.
Bass Solo—Mr. Jessop.
"Almost Persuaded"— Soprano solo Miss Olive Howell.
"Days and Moments Quickly Flying"—Dykes. Male Quartette, Messrs Charlsworth, Wain, Hunt and Jessop.
Mr. Hubert C. Treneer, organist and choir master.

FUNERAL NOTICES

The funeral of the late Mrs. P. J. O'Brien will take place from the residence of her brother-in-law, John Dingnan at 9 o'clock, Monday, Feb. 12th, to St. Peter's Cathedral, and thence to the Roman Catholic cemetery.

The funeral of the late Mrs. Buchanan will be held on Tuesday afternoon at 3 o'clock. Service at 2.30 o'clock.

TRAMPED 60 MILES TO SAVE HIS CHUM

Prospector at Larder Lake Got Back with GIN PILLS Just in Time.

LARDER LAKE, ONT., MARCH 26th, 1911.

"I am writing to tell you the good GIN PILLS did me. I had been suffering for some time with my Kidneys and Urine. I was constantly passing water which was very scanty, sometimes as many as thirty times a day. Each time, the pain was something awful and no rest at night. I began to feel worn out. I heard of your GIN PILLS and decided to give them a trial at once. I sent my chum out to get them (about 60 miles)—and I am pleased to inform you that in less than six hours, I felt relief. In two days, the pain had left me altogether. I took about half a box and to-day I feel as well as ever and my kidneys are acting quite natural again. Thanking you for the pills which I always intend to keep by me. Yours respectfully,

SID CASTLEMAN.

WELCOME RELIEF.

We have never received a letter that pleased us more than this one. When we realize what Gin Pills meant to this sick man, lying on a bed of pain miles away from a doctor in the frozen north, and how they helped him, we feel that our efforts to prepare a standard preparation for Kidney and Bladder Troubles have been crowned with success.

GIN PILLS is a wonderful solvent for uric acid. It instantly neutralizes the hot, scalding urine, allays the burning pain, soothes the irritated bladder and heals the kidneys. Take GIN PILLS on our positive guarantee of a cure or your money back. 50c. a box, 6 for $2.50. Free sample, if you write mentioning this paper, The National Drug & Chemical Co. of Canada, Limited, Dept. B Toronto.

NATIONAL LAZY LIVER PILLS are a positive cure for Constipation, Biliousness, Sick Headache and Sour Stomach. Excellent for Indigestion. 25c. a box. 112

LOCAL NEWS ITEMS

Corporate Communion for men at 8.30 to-morrow morning at St. John's. Bible class and Brotherhood men are specially invited.

There will be special concert practice at 8.15 in the parish hall for the men of All Saints' choir to-night.

Ald. J. L. Anderson of Belleville has been appointed immigration agent in the place of John Carr, dismissed.

Temperance Rally

The committee in charge of the Temperance Rally meeting in the interests of local option, have decided to hold it in George street church, on the evening of Feb. 20. Further particulars will be given next week.

Dr. de Van's Female Pills

A reliable French regulator; never fails. These pills are exceedingly powerful in regulating the generative portion of the female system. Refuse all cheap imitations. Dr. de Van's are sold at $5 a box, or three for $10. Mailed to any address. The Scobell Drug Co., St. Catharines, Ont. Sold by the Warne Drug Co., Limited.

Newcombe Pianos

Comparison with other Pianos only serves to emphasize the quality tha makes the NEWCOMBE

Distinctive and Pre-eminent

NEWCOMBE PIANOS Never Suffer by Comparison

ET US SHOW YOU our exclusive method of construction, which the foundation of that pure quality of tone always found in the NEWCOMBE

You are cordially invited to visit our Warerooms and examine our stock

TAYLOR & WOOD

Dealers in Pianos and Real Estate
390 WATER STREET, PETERBOROUGH

GRAND OPERA HOUSE, TO-NIGHT
Delamater's Stupendous Scenic Production of the Great Western Play
"THE STAMPEDE"
By Cecil De Mille, with
LILLIAN BUCKINGHAM AND A POWERFUL COMPANY OF PLAYERS, (Greater than Squawman.)
Seat Sale Thursday NIGHT—25c, 50c, $1.00, $1.50. MATINEE—35c, 50c, 75c. Colldren 25c

GRAND OPERA HOUSE WEDNESDAY, Feb. 14
J. J. TURNER & SONS, Owners & Managers
JOS. M. GAITES Presents **TYRONE POWER** In the most widely discussed play of a decade
"THE SERVANT IN THE HOUSE"
By Charles Rann Kennedy.
PRICES—$1.50, $1.00, 75c, 50c, Gallery 25c. Seat Sale Monday morning.

- - ADAMS' SPECIAL - - UNDERWEAR BARGAINS - - ALL THIS WEEK - -

Children's Combinations 39c
36 only Children's White Fleece-lined Combinations, extra heavy weight, to fit children up to 10 years. Worth regular 50c to 75c
SPECIAL CLEARING PRICE 39c

Ladies' 50c Underwear for 39c
5 doz. Ladies' Fleece-lined Underwear, extra heavy weight Vests and Drawers, white and natural. Extra value at 50c ....
SPECIAL CLEARING PRICE 39c

50c Flannelette Gowns 39c
5 doz. Ladies' Stripe Flannelette Gowns good weight, extra value at regular price 50c
SPECIAL CLEARING PRICE 39c

All Lines of LADIES' & CHILDREN'S WINTER UNDERWEAR REDUCED

Harry Adams

TYRONE POWER
Who comes to The Grand next Wednesday, Feb. 14, in the greatest play in a decade—"The Servant in the House." The seat sale opens Monday evening.

You Should Take

Zutoo

When you think a headache is coming on.
When you have eaten too heartily.
When you have drank more than is good for your digestion.
When you feel you have a coming on cold—feel feverish or chilly.
These are times Zutoo tablets will ward off the coming disorder—nip it in the bud, and insure you against pain and suffering.

A Good Portrait

will always be received with pleasure by friends. Our portraits are good portraits—the kind the children will appreciate in after years.

A letter making an appointment will have our immediate attention.

Louis Mendel

STUDIO — 374½ George St, East Side
The only studio on George-st.

WILLIAM J. PITTS
Teacher of Drawing and Painting
Term of 10 weeks (3 lessons per week) for ... $10.00
Half term of 5 weeks (3 lessons per week) ... $6.00
Single lessons 50 cents.
Pupil of Ontario School of Art; also of Art Academy of Cincinnati.
548 AYLMER-ST. Peterborough.

Never Mind The Storm

It will not inconvenience you if you will phone us.

Everything in season
Fruit Vegetables etc.

D. M. MINICOLO
Phone 935. 410½ George St.

Ladies' Fancy Dresses and Costumes Are Our Specialty.

We clean, press, alter and repair all outer garments worn by ladies and gentlemen, also furs and sleigh robes, chintz curtains, &c.

2 STORES } 173 Simcoe Street / 204 Charlotte Street
Phone 669. 575. Machine 378

Fresh Vegetables
Onions, Lettuce, Celery.
Fresh Oysters
the best in town.
Navel Oranges
at all prices from 15c up.
Nuts, Grapes, Table Raisins
all fresh and of best quality.
Canned Goods

N. Minicolo
160 Hunter St. - Both Phones 337

NEW MUSIC STUDIO
At the J. M. GREENE MUSIC Co., Limited, 186 & 187, Charlotte St. Phone 595.
HERBERT C. TRENEER, A.T.C.M
Organist & Choir Master of St. Andrew's Church
Will receive Pupils in Piano and Theory. Pupils prepared for College or Conservatory examinations if desired. A thorough and technical training guaranteed with special attention to interpretation. For terms, etc., apply to address mentioned above.

DON'T PAY RENT OWN YOUR HOME

YOUR RENT MONEY WILL BUY A HOME ON MY EASY PAYMENT PLAN. COME IN AT ONCE AND DECIDE.

SPRING WILL SOON BE WITH US. NOW IS THE TIME TO MAKE READY. I HAVE A SPECIAL AND PROFITABLE OFFER FOR EVERY BUYER THIS MONTH. CALL FOR FULL PARTICULARS.

T. HURLEY
Corner Stewart and Hunter Sts.

ARTICLE WAS MISLEADING

Regarding Fishing Regulations of the Ontario Fish and Game Department

An article appeared in the Examiner recently regarding the Ontario fishing regulations which was misleading, and the superintendent of the department at Toronto has written Mr. John Watt, game and fishery overseer for this district, as follows:

There is no change in the regulations regarding angling in your division, excepting that a permit is good from the time it is sisued until December 31st in each year; formerly it was good for only 3 months. I desire you to say that angling permits are $2 per rod for non-residents temporarily residing in the province, but those fishing from their own yachts and boats (and which would not apply to any waters in your district, the ice is $5 per rod. That means that if an American yacht were touring through and not temporarily residing in the province, they would be obliged to take out this angling permit. There are special permits now issued for the Detroit river, St. Mary's river, St. Clair river and Niagara river. He remarks in this article "That it has been found by the Fish and Game Department that hundreds of men who are not regular fishermen, and thus buy no licenses, catch fish in nets every year, and it is for the putting a stop to this practice that the order has been passed." are incorrect. This regulation has been in force for years. The former Order-in-Council enforcing this regulation was rescinded, and the new Order-in-Council with the changes, which were only with regard to angling permits, was adopted in its place.

"THE SERVANT IN THE HOUSE"

Similar In Style to the "Passing of the Third Floor Back"—A Wonderful Drama Played by a Wonderful Actor

Those who saw that wonderful drama, "The Passing of the Third Floor Back," when it was presented about a year ago, will be interested in the fact that the "Servant in the House," is very much the same in style and method of treatment of the theme. While not a comedy, there is a faint vein of humor running through the entire piece that is rather refreshing after the broad jokes and witticisms of the general run of plays of the day. There is sure to be a large audience to greet Tyrone Powers, who is the creator of the famous Drain Man role in the "Servant of the House." He is a past master in the art of stage make-up. To those who know Power in private life as an unusually handsome, clean-cut man of the world, it is almost amazing to observe the metamorphosis achieved in the course of his preparation for the various unique character roles he has created.

Tyrone Power as "Mr. Robert Smith, a gentleman of necessary occupation."

This is the performance of a Titan in its fusing and welding of the attributes of stolidity, baleful humor, raw prowess and an arrogance compounded of the savage and the revolutionary. To the eye this study presents a figure of grime and of husking wretchedness. "Sort of a physog, for a thief, eh?"—he moans and defines the significance of the lines—"drink, an' starvation, an' 'ard work, an' a d——d lonely life." But to the heart of pity the figure presented is leonine in its simple granduer, and it is so because the Drain Man, whatever he is not, is honest and trying bitterly hard to be honest with himself most of all. The social order has wronged him, and he curses it volubly, but he does not whine for an extenuation of his own shortcomings in the matter. A great nature has gone wrong, great strength has been wasted, great possibilities aborted, but the sources remain unpolluted, and when the hand that strikes his being is laid upon him goodness rushes from the depths, finding voice in that tremulous, humble cry, "E changed me."

Viewing this masterly protrayal as a whole, one capitulates rather tamely to the prodigious force of its opening notes, and to the tender appeal of the scenes with the child, and analysis is baffled. The words of Mr. Hall when he said "Tyrone Power is a very great actor," and spoke of "The blazing light of this actor's genius," strike one as saying all that requires to be said.

But it is a temptation to be explicit concerning Mr. Powers' assumption of the faltering tone, the attitude of utter humility and the abashed expression with which he envelopes Robert's decision to perform an act of supreme sacrifice, and so parries the daughter's question as to his identity. The words in the answer are:

"I got no name worth speakin' of, Miss. I'm just the bloke wot's a-lookin' arter the drains. Good-bye, Miss."

Then the strength that bore him to the great resolve passed from him. The yearning eyes are averted, the shoulders sink wearily, his feet stumble, and he lurches against the doorway, then—silently he is gone. It is magnificent, and yet the essence of it is perfect simplicity and humility.

The Dumble Homestead

This fine property is now cut into lots and is for sale. The Plan may be seen at office of Dumble & Johnston. Private offers will be received. All lots not sold by private sale will be sold by public auction on Tuesday April 2nd, 1912, on the ground at 2 o'clock, p.m.

See the "Stampede" to-night. Great scenic production. Better than the "Squaw Man."

TRUTHFUL ADVERTISING THE BASIS OF SUCCESS

Since the Ingredients Entering Peruna Are Known, Its Power as a Catarrh Remedy and Tonic is Understood.

COLUMBUS, OHIO.—The active ingredients entering the most popular household remedy in the world have been made known to the public. This means a new era in the advertising of popular family medicines—Peruna leads.

Peruna contains among other things, golden seal, powerful in its effect upon the mucous membranes. Cedron seed, a rare medicine and unsurpassed tonic. Cubebs, valuable in nasal catarrh and affections of the kidneys and bladder. Stone root, valuable for the nerves, mucous membranes as well as in dropsy and indigestion.

LETTERS TO THE EDITOR

The Review does not hold itself responsible for opinions expressed by its correspondents

Offensive Partizanship Charged

To the Editor of the Review.

Sir.—The people of Byersville (according to the Examiner) are of opinion that Mr. Byers should be retained. Sworn evidence on file in the department makes him out a most offensive partizan. It alleges that he spread reports to the effect that certain prominent people were going to vote Liberal, who had no intention of doing so, and that he actually canvassed people in a threatening manner. The evidence would amply justify dismissal, but Mr. Byers has asked for an investigation, denying the allegations made. He shall of course, have one, and a perfectly fair one. No one desires to do him the slightest injustice. But if the evidence is in any way sustained he will certainly have to go. Further, it may be said that Mr. Saunders did not ask for the position either directly or indirectly. The whole proceeding is founded on what we consider the best and truest interests of the people. If a Conservative federal official interferes in federal elections he should be dismissed, just as a Liberal should. Fairplay towards officials and decent conduct on their part as well are two well understood requirements of the public service. Nothing more is expected, and nothing less should be asked.

Yours truly,
J. H. BURNHAM.

STORE TO BE ENLARGED

R. C. Braund's store is to be enlarged again. Monday morning starts up the big stock reduction sale. This stock has to be reduced and cleaned out before the builders start. Telephone for a price list or call at the store and see the goods. You know Braund's, the south ward store.

P. C. I. AT HOME

There were over one hundred couples present last night at the most enjoyable and successful dance ever given by the Rugby Club of the Collegiate Institute. The Conservatory of Music for several hours was the scene of gay festivities that have not been equalled in connection with any social event this season.

The dancing hall was beautifully decorated with flags and bunting, which had been tastefully arranged by Messrs. Turner & Sons, assisted by several of the young ladies and gentlemen from the P.C.I. No pains nor expense had been spared by the executive of the Rugby Club, to make the evening pleasant to their many guests, and after dancing a number of the most exquisite two steps and waltzes to the music of Fralick's Orchestra, the dancers were refreshed by dainties, served in the dancing hall between the first and second part of the program by Messrs. Coleman Bros.

The committee of students in charge of the dance, and the lady patronesses of the occasion are indeed to be congratulated on the evening's success which surpassed even their brightest anticipation.

The committee in charge of the dance were Messrs. R. A. Dixon, Wilfred Hall, Harold Hill, M. J. Brooks, D. Huyeke, H. Eastwood. The lady patronesses were Mesdames W. H. Bradburn, J. R. Stratton, E. C. S. Huyake, J. H. Eastwood, W. R. Tavers, Vincent Eastwood, R. R. Hall, W. H. Hall, T. W. Hayes, A. H. Stratton, J. F. Harvey, Dickson Hall, T. F. Mathews, E. C. Macleod.

CELEBRATED SILVER WEDDING

Mr. and Mrs. Wm. Henry the Principals of a Happy Occasion

Mr. and Mrs. William Henry, who are in charge of the Children's Shelter, celebrated their silver wedding last night in a most fitting manner. Relatives to the number of eighty assembled and passed a jolly evening with games, music and refreshments, while the congratulations showered upon the happy principals of the joyous occasion, plainly demonstrated the warm feelings entertained towards Mr. and Mrs. Henry.

SPIRIT AND SPHERE OF RELIGIOUS LIFE

What Rev. Isaac Couch Says on This Subject

It will be Sunday school anniversary at George street church to-morrow. Rev. R. Pogue, the popular pastor of St. Paul's church will preach in the morning. At the evening service the pastor will preach on the "Spirit and Sphere of the Religious Life."

In reference to this subject Rev. Mr. Couch says, "I find many people who apparently have not grasped the true ideal of the religious life. Among these are many who are seeking to be good, but have limited and distorted views on the subject. On Sunday evening, I will try to remove some of these misconceptions, while I explain the active principle in religion on the realm in which that principle moves for. I believe not only would very many Christians enjoy a richer life but people outside the church would be constrained to come in if they grasped the reasonable New Testament idea of what religion really is.

TRACK LAYING ON THE NEW RAILWAY

Reports received at the Grand Trunk Pacific headquarters regarding track laying on the new line in Western Canada up to December 2nd, shows the progress made. On the main line the end of track has now reached 1057.5 miles west of Winnipeg. On the Alberta Coal Branch, which is being built from Bickerdike into the Brazeau Coal Fields, the track has reached mile 21.4 south of Bickerdike. On the Tofield-Calgary Branch the steel has been laid 105.3 miles south of Tofield. On the Young-Prince Albert Branch the end of track is at mile 67.3 north of Young. The entire portion of the Branch between Melville and Regina has been completed, a mileage of 88.4. The 52 miles on the Melville-Canora Branch has also been completed. On the Moose Jaw Branch between Regina and Moose Jaw, track has been laid 1.1 miles west of Regina.

On the Mountain Division steel has been laid to the mouth of Tunnel at mile 104 east of Prince Rupert.

WHO'S COMING AND GOING

License Inspector Joseph Stewart returned from Toronto last evening.

Mr. Will O'Brien, of the Gordon Mackay Company, Toronto, is in the city for a few days.

Miss Ruby Clegg returned from Toronto last evening, after spending a few days there.

Mr. Stewart Anderson, of S.P.S., came down from Toronto last evening for the Collegiate dance.

Rev Dr. Langford of Toronto will occupy the pulpit at both services in Charlotte street church to-morrow.

Miss Pearl Brock, who was in Toronto attending the Mendelssohn Choir concert, returned home last evening.

Miss Winnifred and Miss Huldah Dobbin returned from Toronto last evening, where they had been attending the opening of Parliament on Wednesday afternoon and the Mendelssohn Choir concert.

Mr. Joseph Leadbetter, assistant superintendent of the Prudential Life Insurance company has been transferred to the company's offices in Maryland, U.S. Mr. C. H. Patterson has been promoted to fill the vacancy caused by Mr. Leadbetter's transfer.

TO CURE A COLD IN ONE DAY

Take LAXATIVE BROMO Quinine Tablets. Druggists refund money if it fails to cure. E. W. GROVE'S signature is on each box 25c.

Union Bank of Canada

Paid-up Capital	$ 4,755,000
Rest and Undivided Profits	3,300,000
Total Assets, (Over)	53,000,000

London, England Office,
51, Threadneedle Street, E. C.

A Branch of this Bank has been established in London, England, at No. 51, Threadneedle Street, E.C., where Letters of Credit and Drafts payable at all important points in Canada and the United States, can be purchased, and Money Transfers arranged.

A Visitors' Room is provided for the convenience of clients of the Bank when in London, to which their mail may be addressed.

Correspondence solicited.

London Branch: { F. W. ASHE, Manager. / G. M. C. HART-SMITH, Assistant-Manager.

THE MOST WONDERFUL VALUES ON RECORD
—AT—
ROUTLEY'S

We give our customers better goods for the same money, or the same goods for less money, than elsewhere. Here's a list of small wares which we are clearing out.

SUNDRIES:

150 Bottles Vaseline, 2 bottles for	5c	310 Can't Break 'Em Combs	8c	500 Writing Pads, linen 80 pg., each	5c
200 Nail Scrubbs, each	2c	1280 Bottles Black, Red or Violet Ink, per bottle	3c	Glove Stretchers, regular 25c for	5c
300 Cakes Castile Soap, cake	2c	30 doz Tin-plated Table or Desert Spoons, 2 for	5c	857 Views of Peterboro Post Cards, churches and hospitals, 6 cards for	3c
35 Bottles Machine Oil, each	4c	60 dozen Spoons, 2 for	3c	50 Coronet Hair Nets	3c
850 Papers Pins, assorted sizes on sheet, per paper	2c	105 Packages Prosperity Powder, for cleaning, never sold less than 10c, for	5c	162 Packages Brass Chair Nails or Steel Carpet Tacks	3c
190 Steel Thimbles, each	2c	Shelf Paper, any color, per dozen	4c	637 China Gold Band Egg Cups	2c
300 Papers Needles, each	2c	Finest Linen Note Paper and Envelopes, 24 sheets of paper and 25 envelopes, all for	12c	190 Dozen Cups and Saucers, per pair	5c
500 Sewing Machine Needles	2c	50 gross Rubber Tip Lead Pencils, per doz.	9c	135 Doz. White or Colored Tea Plates, each	3c
335 Dozen Safety Pins, per dozen	3c			90 Brass Extension Curtain Rods, with ends and brackets, each	5c
180 Bunches Hair Curlers, per dozen	2c				
65 Tweezers and Ear Cleaners, combined	3c				

WALL PAPER

Landlords, now is your time.
3,000 Rolls Wall Paper, regular 10c for 5c
686 Rolls Wall Paper, regular 50c for ... 25c
950 Rolls Wall Paper, regular 20c for ... 10c
460 Rolls Wall Paper, regular $1.00 for 50c
We have enough of any one color to paper four ordinary rooms. The bargain embraces 58 patterns suitable for any room in your house. We can send you a man to hang the paper without any bother to you

Don't forget our China sale now going on. Many are taking advantage of these sales. So should you.

Toronto 262-4 Queen W. **C. B. Routley's** Peterboro 379 George Street

Chimney Fire

The fire brigade was summoned by phone yesterday afternoon about o'clock, to the home of Mrs. O'Mara, 537 Waterford street. It was a chimney fire.

Got Off Easy

(Detroit Free Press.)

A Kansas man has been sentenced by a judge to obey his wife for six months. He's getting off easy, most of us get that sentence for life.

Our Great Mid-Winter Clearance Sale
—OF—
SHOES, FELTS AND RUBBERS
For Half Their Value

Oh, What A Shoe Chance!

We have attached prices to this High Quality Footwear that will astound you.

These Shoes, Felts and Rubbers have been our best sellers. Nothing the matter with them except we have only a few pairs of a kind left and wish to clear them out to make room for our Spring and Summer Shoes. **Here are a few of our price cuts—**

MEN'S GUN METAL, VICI KID, BLUCHER, BALMORALS, LACED Invictus Shoes, G. A. Slater's make. Regular $5.00. Sale price ... **$3.45**

MEN'S VELOUR CALF, BLUCHER LACED. Goodyear welts, oak tanned soles. Regular $3.50 & $4.00. Sale price ... **$2.45**

MEN'S VELOUR & GUN METAL CALF, BLUCHER LACED. Oak tanned soles, silk stitched. Reg. $3.00 & $3.50. Sale price **$1.98**

WOMEN'S GUN METAL, VICI KID BUTTON. Oak tanned soles. Silk stitched. Regular $3.50 and $4.00. Sale price ... **$2.45**

WOMEN'S VICI KID, PATENT COLT BUTTON. Goodyear welts. Oak tanned soles, silk stitched. Reg. $4.50 & $5.00. Sale Price **$2.98**

WOMEN'S KID BLUCHER LACED. Warm Fleece-lined. Silk stitched. Regular $1.75 & $2.00. Sale price ... **$1.19**

FELT HOUSE SLIPPERS

Men's Felt Slippers, felt soles, genuine German felt. Reg. 75c, Sale Price 49c
Women's Felt Slippers " " " Reg. 60c, Sale Price 39c
Misses' Felt Slippers " " " Reg. 50c & 60c, Sale Price 39c
Children's Felt Slippers " " Reg. 40c, Sale Price 24c

RUBBERS

Men's Rubbers, all sizes. Regular 85c ... Sale Price 59c
Boy's Rubbers, all sizes. Regular 60c ... Sale Price 49c
Youth's Rubbers, all sizes. Regular 50c ... Sale Price 39c
Womens Rubbers, all sizes. Regular 60c ... Sale Price 44c
Misses Rubbers, all sizes. Regular 50c ... Sale Price 39c
Children's Rubbers, all sizes. Regular 40c ... Sale Price 29c

These Shoes, Felts and Rubbers are our own carefully selected stock. No goods brought in for Sale purposes. Come early as you can save lots of money by doing so.

AT THE QUALITY SHOE STORE

J. T. STENSON & SONS
364, GEORGE STREET

O'Keefe's

Special Extra Mild
ALE
Clear as crystal—golden amber in color. Rich, creamy and sparkling. With a flavor of irresistable deliciousness. A bottle of O'KEEFE'S ALE is a drink of delight.

Special Extra Mild
STOUT
Extra Mild, remember. A rich old brew—free of dregs and sediment—that you may enjoy as often as you like without fear of upsetting the stomach or of making you bilious.

"The Beer That Is Always O.K."

Hotels, Cafés and Dealers have O'Keefe's Ale, Porter and Lager.

202

J. M. BROOKS & CO., DISTRIBUTORS, 416 Water St. Phone 61

COBOURG WAS SWAMPED BY THE PETES WHO PLAY IN MIDLAND MONDAY NIGHT

Visitors Lead at An Early Stage of the Game But Fell by the Way When the Locals Found Their Gait—Red and White Team Failed to Tally in Second Half—Score Was 18-3

The snow drifts the Cobourg special encountered during its progress to Peterboro last night, were nothing to the blockade in the path of the Lakeshore seven, as they endeavored to hold a two goal lead against the Petes, who fell by the way in the first game on Wednesday night. The score at half-time was 9-3 against the invaders and when twelve o'clock arrived the home brigade had elevated their side of the figures to read 18. Any attempt to reconcile the defeat and win of the locals would be a joke, but nevertheless, the team that was defeated last night, was the same to a man as put the Petes away by that 8-6 score.

There is only this to say; the Cobourg team took the ice after a trip of several hours and with but a very short warmup broke into the game. That didn't help the team any, no more than practically the same conditions helped the Petes when they journeyed to Cobourg. However, the local fans won't believe anything else but that the Petes took things easy at Cobourg, and when the game of last night is taken into consideration they have it all their own way.

It was ten o'clock when the game started and after the first ten minutes, there was nothing to it, but Peterboro. The visitors had the score 3-1 and then faded. There was nothing much to the game thereafter but the never ceasing attacks on the Cobourg defence, and the Lakeshore management should see to it that Paton gets a Carnegie medal for his work between the nets, as he stopped them every old way.

The Petes were in championship form, and out to show their class. No one will deny that they failed to make good. Derocher was at his best He blocked the long shots from Guy and the short swift ones from the line. Several times he left his nets and stopped a one man play, in a manner that brought vociferous commendation from the big attendance. And while he was doing his part, the defence was not idle. Bond and Denison were always mixed up in some play, either relieving or returning. Without a doubt Denison was the star of the ice. His rushing last night was a treat. He could go the whole length of the rink whenever he had the humor, and that was often. He scored alone and gave passes that placed the rubber behind the astounded Paton so quickly, that it actually seemed cruel. The line players never worked better than they did last night, and should they put up this style of play at Midland Monday night, the result of the round is not uncertain. Midland may have a fast team, but the line must be something extraordinary if it has anything on the Petes, when the machine is working at its full capacity.

Cobourgh has a fairly good team, but the players are not in the same class as the locals. Doherty, Payne and Cunningham got away for some good plays occasionally, but only at very rare intervals were they dangerous. Guy, who did a lot of fast work, in Cobourg, had nothing last night, but a couple of rushes, and several long shots.

The following is the scoring summary:

FIRST HALF.

Peterborough—Giroux ... 1.30
Cobourg—Hand ... 2.00
Cobourg—Doherty ... 1.00
Peterborough—Coughlin ... 2.00
Peterborough—Denison ... 2.00
Peterborough—Coughlin ... [illegible]
Peterborough—Park ... 1.00
Peterborough—Kelly ... .45
Peterborough—Coughlin ... .30
Peterborough—Park ... [illegible]
Peterborough—Park ... 1.00
Cobourg—Doherty ... 4.00

SECOND HALF.

Peterborough—Park ... [illegible]
Peterborough—Coughlin ... 3.00
Peterborough—Kelly ... 4.00
Peterborough—Coughlin ... 9.00
Peterborough—Kelly ... 7.00
Peterborough—Kelly ... .15
Peterborough—Park ... 2.00
Peterborough—Coughlin ... 4.00
Peterborough—Park ... 1.00

Penalties — First half—Peterborough—Bond 2, Kelyl 1, Denison. Cobourg—Payne, Paton, Doherty, Hand.

Second half—Peterborough — Giroux 3, Coughlin 2, Bond 2, Kelly 1. Cobourg—Lavis 3.

Denison's banishment from the game was the first of the season.

The big crowd didn't relish the long two hour wait, but the showing of the Petes was good medicine.

And now its on to Midland Monday night with the return on Wednesday.

Peterborough won the round by 16 goals. Their total for the season is 106 goals.

Lawson Whitehead re-appeared on the ice as referee after an unsuccessful attempt to coach the two Trenton teams to the championship.

The Rooter's Club is in need of more material. The parodies are good.

Ken Crane will play centre for the senior T.A.A.C. team against Eaton's to-night.

Kelly got a couple of goals by fast work around the nets.

SPORT TALK

News: Preston stands out above the other clubs in the intermediate series. The Springs team have no license in the world to be playing in anything but the senior ranks, and it is a certainty that they will be compelled to move up a step next season. Elmira was simply a night lunch for Preston, the latter team winning out on the round by thirty goals. The finals will no doubt see Peterborough and Preston struggling for the honors. The former team lost at Cobourg by two goals, a margin which they should overcome handily in their own quarters. St. Catharines, on their showing against Niagara, do not look to have the slightest chance in the world to win either at home or abroad from Preston.

GOOD GAME AT Y.M.C.A. RINK

The first game of the second junior hockey league was played Thursday at the Y.M.C.A. rink when Trenton and Peterborough clashed, the former coming out victors after twenty minutes of over-time play, the score reading 4—3.

M. A. Fitzgerald refereed the game. The teams entered are named Peterborough, Lindsay, Belleville and Trenton. The next game is billed for tomorrow when the Bellevilles meet Lindsay.

A National Anthem.

Andrew Broder, of Dundas, who so nearly walked off with the portfolio of Agriculture, is back in the House again with a brand new collection of campaign stories. "Andy" is a born stumper, and is one of the wittiest men on his feet in public life to-day. At one of his meetings in the back country of Dundas county, the proceedings were considerably enlivened by a crying baby, who, oblivious of the commotion it was causing, let out the most doleful wails while the candidate himself was explaining what was the real meaning of reciprocity. The audience stood the bawling patiently for some time, until finally there were loud cries of "Hush" and "Take it home," from the male portion.

"Andy" stopped the ejection proceedings at once. "Ladies and gentlemen," he said, "A crying baby is Canada's best national anthem!"—Saturday Night.

Parliament may refuse to deal with the Queen's University bill. on the claim that it is for the legislature to deal with.

NERVOUS, LIFELESS DEBILITATED MEN

YOUNG MEN AND MIDDLE-AGED MEN, the victims of early indiscretions and later excesses, who are failures in life—you are the ones we can restore to manhood and revive the spark of energy and vitality. Don't give up in despair because you have treated with other doctors, used electric belts and tried various drug store nostrums.

Our New Method Treatment has snatched hundreds from the brink of despair, has restored happiness to hundreds of homes and has made successful men of those who were "down and out." We prescribe specific remedies for each individual case according to the symptoms and complications—we have no patent medicines. This is one of the secrets of our wonderful success as our treatment cannot fail, for we prescribe remedies adapted to each individual case. Only curable cases accepted. We have done business throughout Canada for over 20 Years.

CURABLE CASES GUARANTEED OR NO PAY

READER Are you a victim? Have you lost hope? Are you intending to marry? Has your blood been diseased? Have you any weakness? Our New Method Treatment will cure you. What it has done for others it will do for you. Consultation Free. No matter who has treated you, write for an honest opinion Free of Charge. Books Free—"Boyhood, Manhood, Fatherhood." (Illustrated) on Diseases of Men.

NO NAMES USED WITHOUT WRITTEN CONSENT. No names on boxes or envelopes. Everything Confidential. Question List and Cost of Treatment FREE FOR HOME TREATMENT.

DRS. KENNEDY & KENNEDY

Cor. Michigan Ave. and Griswold St., Detroit, Mich.

NOTICE All letters from Canada must be addressed to our Canadian Correspondence Department in Windsor, Ont. If you desire to see us personally call at our Medical Institute in Detroit as we see and treat no patients in our Windsor offices which are for Correspondence and Laboratory for Canadian business only. Address all letters as follows: DRS. KENNEDY & KENNEDY, Windsor, Ont.

Write for our private address.

For the Children

How Pussy Keeps Her Feet Warm In Winter.

Hens dislike to have their feet touch snow or ice. If they do so the hens try to keep them warm by lifting up first one and then the other and holding it under the feathers. During the greater part of the day hens, when left to run about the yard, will get on a piece of wood and seemingly go to roost. What they are trying to do is to keep their feet warm.

The cat has a similar habit of getting on a high fence or a board in some sunny place and then turning her paws inward so that no part remains uncovered by fur and exposed to the cold.

The gray squirrel is heavily furred in cold weather, but he delights to snuggle down in the nest within the hollow tree amid the dry grass, dead leaves and tree dust which he has collected to make his warm and cozy quarters.—St. Nicholas.

That Strange Word "Crowd."

Do you know how many words in the English language mean "crowd?"

Well, a few of them are given here: A crowd of ships is termed a fleet; a fleet of sheep is called a flock; a flock of girls is called a bevy; a bevy of wolves is called a pack; a pack of thieves is called a gang; a gang of angels is called a host; a host of porpoises is called a shoal; a shoal of buffaloes is called a herd; a herd of children is called a troop; a troop of partridges is called a covey; a covey of beauties is called a galaxy; a galaxy of ruffians is called a horde; a horde of rubbish is called a heap; a heap of oxen is called a drove; a drove of hoodlums is called a mob; a mob of whales is called a school; a school of worshipers is called a congregation; a congregation of engineers is called a corps; a corps of robbers is called a band; a band of bees is called a swarm; a swarm of people is called a crowd.

New Year's In Japan.

On New Year's all the streets of a Japanese city flaunt the national flags, which show a red ball upon a white ground. Before each house entrance stand two pines, on the right a red stemmed one and on the left a black pine. Beside the pine trees stand slender bamboo canes, and the trees are joined above with a festoon of paper fringe and straw rope, ornamented with yellow, bitter oranges, bits of charcoal, lobsters and large bunches of red berries. These garlands also bring luck.

Everybody in town is happy because of the New Year. The children crowd the shops, the boys buy kites, gorgeous singing kites, which as they fly make strange whirring noises like the sound of the aeolian harp. The girls buy dolls and pretty things to wear, and every one wears brand new clothes.

Politeness.

The extent to which a girl is called on to use politeness and tact in her daily life makes it necessary for her to cultivate a pleasing manner and to be a respecter of all persons, no matter what their station is. Occasionally some girls are accused of discourtesy to their elders or being unkind to children or doing some little act which does not reflect to their credit. But politeness at all times should be followed, even to a fault, and consideration for others will widen our acquaintance.

Queer Diet.

The huge squads of police detailed to guard the coronation parade in London were given sticks of pure chocolate and bags of candy "drops" as the mainstay of their rations.

Strange to say, this diet was recommended by the chief of police surgeons as the very best for a hard day's work in the sultry weather.

Safe it is to say that the little English children for that day at least wished devoutly to belong to the police force.

Conundrums.

Why is a good dog like a minute hand? Both are on the watch.

What vegetable is like the blind? The potato. It has eyes, but cannot see.

When is a cherry like a book? When both are red (read).

When is a fowl's neck like a bell? When it is rung (wrung).

Why are days long in summer and short in winter? Heat expands and cold contracts.

Bill's Problem.

Said the thoughtful William Smithers:
"There's something on my mind.
Although I've pondered long and well, no answer can I find.
And this is the information that I would like to know:
Where does the new year come from, and where does the old year go?"

William Cornish, aged 27, a brakeman, of Allandale, was badly crushed at South River.

DOCTORS GAVE ME UP

But "Fruit-a-tives" Cured Me.

MOORFIELD, ONT., March 25th, 1910.

"I suffered from severe indigestion and dyspepsia for nearly two years. I could not take food without fearful distress.

I could not do any work and became so run down and weak that I could hardly walk. I was attended by two experienced doctors and they both pronounced my case incurable, that they could do nothing more for me as they thought my disease was HEART FAILURE AND INCURABLE. The doctors gave me up and I looked forward for death in a short time.

At this time my son asked me to try "FRUIT-A-TIVES", and from the outset of taking these wonderful tablets I was better, and gradually this medicine completely cured me. I took a large number of boxes, perhaps a dozen, and now I am entirely cured and I have gained over thirty pounds in weight."

HENRY SPEERS, J.P.

"Fruit-a-tives" is sold by all dealers at 50c. box—6 for $2.50, or trial size, 25c.—or sent on receipt of price by Fruit-a-tives Limited, Ottawa.

ENGLAND'S "DRAM DRINKERS."

Public Houses Patronized by Wives of Professional and Business Men.

The increase of tippling among women of the middle classes in England has become an acknowledged fact but only of late has the attention of the temperance folk been called to the appalling growth of the drinking habit among society women.

Samuel Manger, one time postmaster-general of Australia, while deploring the fact that the society woman drinks, says that as a rule she is careful—not from any particular morality; but as a matter of expediency and to preserve her looks—and that, moreover, she usually confines herself to choice wines and liquors. He says it is the middle class woman who has become the "dram drinker."

Quoting the vicar of a select residential London suburb, Mr. Manger declares that reverend gentleman said: "If only you could see into the drawing-rooms of my well-to-do parishioners you would find in 75 per cent. of them women, in many cases young girls, sitting round playing bridge, smoking and drinking whisky and soda."

As if this were not sufficiently shocking, the announcement is made that "the most remarkable development of all is the way in which middle class women patronize public houses." In London we are told the womenkind of even professional and business men make free use of the "pubs," while 30 years ago the upper middle class woman rarely touched wines, and spirits not at all, and would have been ashamed of herself if seen in a public house.

According to the reformers, this remarkable change in the customs and tastes of the middles class women is the outgrowth of the practice of dining at restaurants.

After declaring that drunkenness in a woman is much harder to cure than in a man, Mr. Manger announces that of 3,031 persons admitted to inebriate reformatories during the last few years no fewer than 2,548 were women.

A Tribute to the Mosquito.

Representative Hughes of New Jersey is proud of his native state and neglects no opportunity to voice his pride. One day a friend met him in the street in Washington and said: "Billy, I know you're proud of New Jersey. I like to see such home pride. I want to boost your cause. Use this in your next speech: 'The hum of Jersey's mosquitoes reaches to the Alaskan hills, roars down the Pacific coast, crashes through the Rocky mountains, drones across the Mississippi valley, cracks like a gun against the morasses of the Florida Everglades and titillates the shores of Europe.'"—Washington Star.

Rembrandt's "Mill."

A new theory concerning the origin of the famous landscape known as Rembrandt's "Mill" is put forward in Paris, where the authenticity of the picture continues to be discussed. To put it briefly, the suggestion is that the landscape was originally by the hand of Herkules Seghers, the artist whose signature was discovered when the picture was cleaned, and that Rembrandt beautified and improved it with his own brush work before passing it as his own.

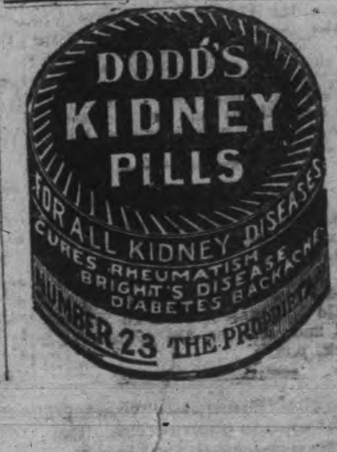

GRAND TRUNK RAILWAY SYSTEM
RAILWAY TIME TABLE.

October 1st, 1911

	Arrive	Depart
Lindsay, Orillia Midland, Gravenhurst, North Bay, Stouffville and Toronto ...	11.24 a.m.	8.25 a.m.
	9.00 p.m.	5.35 p.m.
Port Hope, Toronto, London, Detroit, Chicago and west, Niagara Falls, Buffalo, Cobourg, Montreal and east	8.20 a.m.	11.40 a.m.
	12.10 p.m.	8.20 a.m.
	5.30 p.m.	9.05 p.m.
Toronto, Lindsay, Stouville, Uxbridge and Markham...	10.15 p.m.	7.10 a.m.
		11.40 a.m.
Lindsay Local ...	8.10 a.m.	9.10 p.m.
Hastings, Campbellford, Madoc, Belleville, Kingston, Montreal and east ...	8.10 a.m.	8.30 a.m.
	8.55 p.m.	1.40 p.m.
Lakefield ...	8.15 a.m.	7.00 a.m.
	5.15 p.m.	12.20 p.m.

CANADIAN PACIFIC RAILWAY.

GOING EAST—

11.35 a.m. for Norwood, Havelock, Ottawa, Montreal
7.47 p.m. for Indian River, Norwood, Havelock Tweed.
12.10 a.m., midnight, (Sunday's included) Ottawa Montreal.
1.01 a.m., midnight, Ottawa, Montreal.

GOING WEST—

5.26 a.m., for Toronto, Hamilton, Brantford, New York Woodstock, London, Chatham, Detroit, Chicago, etc.
5.51 a.m. for North Toronto, West Toronto; connects with above train at West Toronto
7.47 a.m. for Cavanville, Burketon, Myrtle, Lindsay, Toronto.
4.28 p.m. for Toronto, Hamilton, Guelph, Woodstock, London, Chatham, Detroit, Chicago; also Fort William, Winnipeg and all points in Canadian Northwest.

D.L. & W. SCRANTON COAL

THE BEST ON THE MARKET

Egg and Stove ... $7.50 ton
Chestnut ... $7.75 "
No. 2 Nut ... $6.50 "

Wm. SCOTT Co.

Phone No. 264 - - Both Phones

Coal Results

¶ We sell the very best quality of hard coal, as good as we know how to buy.

¶ Are you getting results from the coal you are now using? Are you sure it is good? Are you burning it the right way?

¶ There is a deal of difference in how you handle the range or furnace. Our long experience tells us that fact, and we are ready to advise any in doubt as to the best way to make use of coal as fuel.

JANUARY PRICES FOR COAL

Egg and Stove $7.50 per ton
Nut $7.75. No. 2 Nut $6.50 ton

THE PETERBORO FUEL & CARTAGE CO LIMITED

162 Charlotte-St. Telephones—(Bell 261 270, (Machine)—270.
134 Alymer-St. Tel. Bell 309

Lehigh Valley COAL

Best in the World

January Prices will be follows—:

Egg and Stove Coal $7.50 per ton
Nut Coal ... $7.75 per
Pea Coal ... $6.50 per ton
Also first-class Hardwood $6.00 per cord. Mixed Wood $4.50
Cutting & splitting extra

— FOR SALE BY —

J. E. A. Fitzgerald
Both Phones 111

IMITATION is the most sincere form of flattery. That is why some dealers advertise various kinds of Scranton Coal There is only one genuine—that is the

D.L. & W. SCRANTON

We sell it at the following prices for January

Stove and Egg ... $7.50
Chestnut ... $7.75
Pea Coal ... $6.50
Hardwood, ... $6.00 per cord
First-class mixed wood $4.50 per cord.
Cutting and splitting extra.

R. Hicks & Co
248 MURRAY STREET

EAST CITY
COAL
And Wood Yard

MAIN OFFICE—111 Hunter Street East Phone 96

Allsizes of the best mined Coal delivered promptly to all parts of the city. Terms strictly cash.

JANUARY PRICE
Egg ... $7.50 ton | Nut ... $7.75 ton
Stove ... $7.50 ton
Pea or No. 2 Nut ... $6.50
FIRST-CLASS HEMLOCK SLABS

WEIR & O'BRIEN
ARCH. WEIR JAMES O'BRIEN

The Rosy Bloom On a Woman's Cheek

is the most alluring beauty in the world. It is a prize within reach of almost every woman, if she will but give proper attention to her skin and her general health.

The evil effects of raw winds, dust, extreme cold, working in overheated and steamy rooms or in bad air, can be counteracted by using

NA-DRU-CO Ruby Rose Cold Cream

This is a snowy-white preparation with a delicate rose perfume. It cleanses the skin, nourishes and fills out the deeper tissues, smoothes out wrinkles and imparts a velvety softness, free from roughness, redness or chaps. It keeps the skin healthy, and Nature supplies the rosy bloom.

In 25c. opal glass jars, at your Druggist's.

NA-DRU-CO Witch Hazel Cream

is a delightfully soothing preparation of Witch Hazel, presenting all its wonderful cooling and healing properties in a most agreeable form.

For the skin irritation which winter brings—chaps, wind-burn, cracked lips, frost-bites or chilblain—it is a remedy as pleasant as it is effective.

25c. a bottle, at your Druggist's.

Always look for the Na-Dru-Co Trade Mark when you buy.

National Drug and Chemical Co. of Canada, Limited. 182

LOCAL CHURCH CALENDAR

SUNDAY, FEB. 11, 1912

ST. PETER'S ROMAN CATHOLIC.

Low mass 8 a.m., 9.15 a.m.
High mass 10.30 a.m.
Vespers 7 p.m., with sermon.

ST. JOHN'S CHURCH.

Rev. Canon Davidson, rector.
Sexagesima Sunday.
8 a.m.—Holy Communion.
Holy Communion 8.30 and 11.
Matins and sermon 11 a.m.
Anthem, "Rejoice Ye With Jerusalem."
3 p.m.—Sunday school and Bible Classes.
7 p.m.—Evensong and sermon.
Anthem, "O Worship the King."

ALL SAINTS'.

Rev. R. B. Grobb, M.A., rector
Sexagesima Sunday.
8.30 a.m.—Holy Communion.
11 a.m.—Morning prayer and sermon, preacher, Rev. H. A. Ben Oliel.
3 p.m.—Sunday school and young men's and young women's Bible Class lead by Mr. Sisson in the church.
7 p.m.—Evensong and sermon, preacher, Rev. H. A. BenOliel,

ST. LUKE'S CHURCH.

Rev. F. J. Sawers, M.A., rector.
Sexagesima Sunday.
8.30 a.m.—Holy Communion. Corporate communion of the young men.
10 a.m. Holy Baptism.
11 a.m.—Morning prayer and sermon.
3 p.m.—Sunday school and Bible Classes.
7 p.m.—Evening prayer and sermon. The second special sermon to young men and young women, Subject, "Influence."
Canon Morley of St. Alban's Cathedral, Toronto, will preach in the morning and the rector in the evening. All seats free. Confirmation classes on Monday at 4.30 for boys and girls at 8 for adults.

ST. ANDREW'S PRESBYTERIAN.

Rev James Rollins, B.A., minister.
11 a.m.—Divine service. The minister will preach.
3 p.m.—Sunday school and Bible Class, Mr. T. E. Kerr's class.
7 p.m.—Divine service, minister will preach, continuing studies in Genesis. Subject, "Almost But Lost."
H. C. Treneer, organist and choirmaster.
Seats free strangers welcome.

ST. PAUL'S PRESBYTERIAN.

Rev. Robert Pogue, pastor.
10.30 a.m.—Congregational prayer meeting.
11 a.m.—Morning worship.
3 p.m.—Sabbath school.
3 p.m.—Young Men's Bible Class. Teacher, H. B Cowan.
3 p.m.—Men's Adult Bible Class. Teacher Rev. R. Pogue.
7 p.m.—Evening worship.

KNOX PRESBYTERIAN.

Rev. H. J. Keith, M.A., B.D., pastor,
10.40 a.m.—Elders prayer meeting in the vestry.
11 a.m.—Morning service. The question of church union will be discussed.
3 p.m.—Sunday school and Bible Class. Brotherhood meeting at 2.45 in brotherhood room before proceeding to Park street Baptist church for a visit.
7 p.m.—Evening service. Subject, "The Twelve Apostles," Andrew.
Monday 8 p.m.—Young People's Valentine concert and social.

GEORGE ST. METHODIST.

Rev Isaac Couch, pastor.
Sunday school anniversary.
11 a.m.—Rev. R. Pogue, of St. Paul's church.
Anthem, "Beyond the Smiling and the Weeping," Wheeler.
Solo, "Salvation," Armstrong, Mr. W. Miller.
Duet, "Homeward," Hall, Miss Josie Callender and Mr. C. Thornton.
2.30 p.m.—Sunday school.
7 p.m.—The pastor will preach, Subject, "The Spirit and Sphere of the Religious Life."
Anthem, "The Unseen Kingdom," Lane.
Solo, "Hear My Cry O Lord," Wooler, Mrs. J. H. Renwick.
Anthem, "O Love That Will Not Let Me Go," Franks.
Monday 8 p.m.—Epworth League,

CHARLOTTE ST. METHODIST.

Rev Geo W. Henderson, pastor.
10 a.m.—Class meeting.
11 a.m.—Morning worship.
2.30 p.m.—Sabbath school and Men's Bible Class.
7 p.m.—Evening worship. Rev. Dr. Langford, of Toronto, will preach at both services.

MARK ST. METHODIST.

Rev. C. E. Cragg, pastor.
10 a.m.—Quarterly love feast.
11 a.m.—Public service. Subject, "The Power of Prayer," followed by the reception of new members and the sacrament of the Lord's Supper.
2.45 p.m.—Sunday school and Bible Class.
7 p.m.—Public service. Subject, "The Problem of Destiny." The pastor will preach at both services.
Monday 8 p.m.—Young People's Association. All young people invited.
Wednesday 3 p.m.—Women's Missionary Society.
Wednesday 8 p.m.—General prayer service.

ST. JAMES' METHODIST.

Rev. J. G. Brown, M.A., pastor,
10 a.m.—Class meeting.
11 a.m.—Morning worship.
2.30 p.m.—Sunday school.
7 p.m.—Evening worship.
Monday 8 p.m.—Epworth.
Wednesday 8 p.m.—Prayer meeting.

MURRAY STREET BAPTIST.

Rev. J. B. Webb, pastor. Residence, 194 London street.
11 a.m.—The pastor will preach.
3 p.m.—Sunday school and Bible Classes.
7 p.m.—The pastor preaching
Strangers cordially welcomed.

PARK ST. BAPTIST CHURCH.

Rev. W. C. Riddiford, pastor.
11 a.m.—"A special message for parents.
3 p.m.—Bible school and classes.
3 p.m.—Social mass meeting for men and boys. Speaker his Honor Judge Huycke. Subject, "The Investment of Influence."
7 p.m.—Sermon, third in series, "Where can the church of Christ be found?"
Monday—B.Y.P.U. 8 p.m.
Tuesday—Valentine social by Unity Y.L.B.C.
Wednesday—Prayer and praise service.

FIRST CHURCH OF CHRIST SCIENTISTS.

378 Aylmer street.
Services as follows:—
Sunday 11 a.m. and 7 p.m.
Sunday school 12.15 p.m.
Wednesday 8 p.m. testimony meeting.
A free reading room, open Monday, Wednesday and Saturday from 2 to 5 p.m.
Subject for Sunday, Feb. 11th, "Spirit."

GOSPEL HALL.

Evangelist Wm. Macfarlane, an Englishman of rare ability, will commence a week's meeting to-morrow night at seven o'clock. Every seat should be taken early as a short song service will proceed Sunday night's meeting. Week-night meetings will start at eight o'clock. Everybody welcome.

SALVATION ARMY.

2 p.m.—Sunday school.
3 p.m.—Free and easy meeting.
7 p.m.—Evening worship.

Deathly Cramps, Stomach was Bloated

A Bad Case That Proves Cramps and Stomach Disorders are Cured Fast by Nerviline.

"The distress I suffered from cramps last summer was so severe I thought it meant death," writes P. R. Emerson, of Guys Hill, P. O. "I was doubled up with pain and in such bad shape I couldn't walk a hundred feet. I remembered having Nerviline on hand and took half a teaspoonful in sweetened water. In five minutes I was well and my stomach derangements disappeared entirely."

NERVILINE AN INSTANT RELIEF

For cramps, flatulence, diarrhoea and disorders of the stomach and bowels, Nerviline knows no equal—one million bottles used every year—fifty years on the market; that's proof enough of its merit. Large bottles, 50c., trial size, 25c. All dealers or The Catarrhozone Company, Kingston, Ont.

LESSONS FROM THE FALLS' TRAGEDY

At Murray street on Sunday night next Rev. Mr. Webb will preach on "Some Lessons From The Niagara Falls Tragedy."

Misguided Geese

(Medicine Hat News.)

The wild geese are flying north. Surely this cannot be spring? Yet the wild geese are generally acknowledged to be the best weather forecasters in the business.

THE POWER THAT DRIVES THE HUMAN FACTORY

Dr. William's Pink Pills Help the Blood and Make You Well

The human body is the busiest factory in the world. There is no eight hours day, no slack season, no holidays, no cessation of labor at any time. Day and night work is being carried on in the workshop of your body, and it never ceases until the engine—the heart—stops forever.

The factory of your body has its motive power without which it would have to close down at once. That motive power is the blood, healthy, rich, red blood which keeps your whole system efficient and which drives away all diseases that may attack it.

Good, red blood is the chief controller of every action, the source of all the energy you possess. It builds up every substance of your muscles, nerves, sinews and flesh. It removes the waste and poisonous products constantly created in your body, which, if allowed to remain set up disease and weakness of every kind. Good blood gives energy and vitality to the nervous system, besides regulating the function of the stomach, intestines, liver, kidneys and other organs of the body. Briefly, on the purity and richness of your blood the health of your whole body depends.

Often the blood begins to fail and becomes thin and poor in quality. It becomes loaded with waste matter and charged with poisons. Then it is that the motive power of your bodily workshop goes wrong, your physical machinery becomes disorganized, and you fall ill. You become anaemic; maybe the nerves break down, or you begin to suffer from indigestion, neuralgia, general debility, severe headaches, pains in the back or side, rheumatism, or even paralysis.

In all failures of the blood Dr. Williams' Pink Pills are the best known remedy. These pills actually make knew, rich blood, which brings health and energy to every part of the body. Thousands and thousands of people, not only in Canada, but all over the world, testify to the truth of this statement. The following is a bit of proof. Mrs. Fred Stricker, jr., Moosefield, Ont., says; "A few years ago I was a physicial and nervous wreck. I had pains throughout my whole body. I had no appetite and my stomach felt as if there was a big lump in it. The least exertion would make my heart beat violently, and I would be attacked with trembling spells and such a weakness that my breath would come in gasps. I was under a doctor's care for nearly two but got very little relief. I then tried other remedies, but with no better results. Finally I decided to try Dr. Williams' Pink Pills and this was the first medicine that reached the root of my trouble. After taking the pills a few weeks I was much better, and by the time I had taken ten boxes I was entirely recovered. I now always keep the pills in the house and if I feel the least worn out take an occasional box and feel all right again."

Sold by all medicine dealers or by mail at 50 cents a box or six boxes for $2.50 from The Dr. Williams' Medicine Co., Brockville, Ont.

Here is a New Kind of COFFEE

And We Give You A Pot To Make It In—Free

Never sold in Bulk

To get to the heart of the coffee question, you must do as we did—get to the heart of the coffee berry. The coffee berry is protected by Nature from the insect world, by a tough inner shell or coat. This shell contains tannin and other bitter substances.

It is this shell, roasted and ground up with ordinary coffee, that causes indigestion, headaches and other ill-effects so common with coffee drinkers.

Yet there is no other beverage in the world so thoroughly wholesome healthful and delicious as good Coffee when properly made.

Never sold in Bulk

Dalton's French Drip Coffee

is this good, wholesome, delicious coffee. It contains no chicory and by our special process of grinding, every particle of the bitter tannin-bearing shell is removed. We take out all the injurious parts. We leave the meat—the heart—the flavor—the aromatic essences that mean so much to coffee-lovers.

The Percolator, or French Drip Process, is **the only way** to make really good coffee. We have secured sole rights at last for a practical, economical, reliable French Drip Coffee Pot.

We will give it to you free so that you can try Dalton's French Drip Coffee as it should be made. Read our offer. We have put up Dalton's French Drip Coffee in two Blends

This is the Coffee Pot we are giving away with 2 tins of Coffee at 50c. per tin.

—MILD and STRONG. You can't tell which one you will like best until you try both. Dalton's French Drip Coffee is better and costs less than any other if made in Dalton's French Drip Coffee Pot. That is why we make this special offer.

SPECIAL INTRODUCTORY OFFER

We have authorized your Grocer to give you one of these handsome pots (worth $1.30) absolutely Free with your first purchase of a tin EACH of Mild and Strong Blend at 50c. per tin. You buy two tins of our Coffee—one of each blend—to give it a fair trial and we give you the means of testing it FREE, satisfied that you will use nothing but Dalton's French Drip Coffee thereafter.

DALTON BROS. - - - - - TORONTO 8

Sold in 25c. and 50c. tins. If, by any chance, your grocer is unable to fill your order, write us and we will see that you are supplied promptly.

If your grocer will not supply you, enclose $1.00 and we will send carriage collect.

CENTENARIAN AT VERULAM PASSES

Fenelon Falls, Feb. 9— Mr. John Stinson passed away on Sunday, Feb. 3th at the home of his daughter, Mrs. W. J. Paul, near Red Rock, Verulam. The deceased had reached the advanced age of one hundred and one years. His wife died some years ago. He leaves a large family of sons and daughters. The funeral took place on Tuesday to Bobcaygeon cemetery and was largely attended.

Many Hurt In Trolley Crush.

Newark, Feb. 10.—Eight persons were hurt, one mortally, yesterday in a collision between a Springfield avenue and a Bergen street trolley car on Springfield avenue. The Bergen street car was overturned and the passengers pinned beneath the debris, which immediately caught fire. Failure of the brakes to work properly is believed to have caused the crash. Henry Cordes, an aged resident of this city, will probably die.

Lovely Hair For Women

Parisian Sage Put Life and Luster Into Dull Faded Hair. It is Guaranteed

If you haven't enjoyed the marvelous benefit derived from using delightful, refreshing PARISIAN SAGE, the modern hair grower, beautifier and dandruff remedy, you have missed a real treat.

Every woman should use PARISIAN SAGE, not only to banish dandruff and other hair troubles, but to prevent falling hair, baldness, grayness, and faded hair. PARISIAN SAGE puts life and luster into any person's hair, and best of all, it is guaranteed to do as advertised by Wm. Madill or money back.

Get a bottle to-day, madam, it only costs half a dollar, and is sold by Wm. Madill and druggists everywhere in America.

WARS THAT HAVE BEEN CAUSED BY LITTLE THINGS

Conflict in China Began Over Smashing a Teapot

The history of warfare contains numerous examples of conflicts that have originated through trifling causes. For instance, Turkey suffered greatly in a war with Venice. When the Venetian ambassador was asked by the Turkish Grand Vizier to ratify a treaty swearing in the Moslem fashion upon his beard and the beard of the Prophet, he declined, because, as he said, "the Venetians wear no beards." This remark was too much for the Turk, who retorted angrily, "Nor do monkeys!"—an exclamation which caused the other to tear up the treaty and retire from the conference. The sequel was a sanguinary conflict in which fell 80,000 Christians and four times the number of Turks.

SMASHED A TEAPOT

But, says the Globe, the Turks were not the only ones to use blows instead of arguments on the slightest provocation. The Emperors of China have ever been famous in this direction, the record instance being war 259 years ago, which began through the smashing of a teapot. This indispensable household article was looked upon by its owner, a high dignitary of the court, as a priceless treasure, and consequently it accompanied the great man on his journeys.

It so happened that when he was travelling through the lawless provinces in the north-west of China some of his retinue were intercepted by a band of robbers, who found the teapot among the baggage and immediately flung it to the ground and broke it. The matter was reported to the Emperor, who was so indignant at his favorite's loss that he sent out a punitive force and a long war began which resulted in the death of 500,000 men.

A BUCKET CATASTROPHE.

A bucket was once the innocent cause of a terrible war. Nine hundred years ago a party of soldiers of Modena stole a bucket, apparently in a practical joke, from a public well in Bologna and refused to restore it. Fights thereupon took place between the soldiers of the rival states and started a war which devastated a large part of Europe.

Algeria came into the possession of France through a disagreement over a petty debt. The Bey of Algeria demanded immediate payment through the French Consul, who asked for time to pay and in reply was beaten and thrown into prison. A couple of days later a conflict was begun that continued for twenty years, during which time more than 500,000 lives were sacrificed. Such a calamity was surely unnecessary for so paltry a cause, and the same remark is equally applicable to other wars.

The war between Sweden and Poland, which began in 654 arose through a supposed slight. The King of Sweeden suddenly discovered in a despatch that his name and titles were followed by only two etceteras, while the King of Poland was given three; result, declaration of war. More disastrous in its sequel was the throwing of a small stone by a Hugenot child at the Duke of Guise, for it was the immediate cause of the massacre of Vassey, and of the thirty years' war that followed it.

BOMBARDING PARIS FROM CLOUDS

Paris, Feb. 10.—The Excelsior says it has obtained plans of the German army staff in Bavaria, which show that, in case of hostilities with France, the first object of the German military aviators would be a bombardment of Paris. It is hoped that such feat, at the opening of the war, would impress the inhabitants and armies of both countries.

All the aeroplanes in the possession of the military authorities, now numbering fifty, would be gathered on the frontier at two or three concentrated points, awaiting a favorable wind.

On the declaration of war, and at a given signal, the airman would fly toward Paris at a speed of 100 miles an hour. At that rate these from Metz would come in sight of the Eiffel Tower in two hours, and those from Strassburg in three hours. In another half hour they would have dropped upon the city 4,000 pounds of explosives, each aeroplane carrying eighty-eight pounds. Then, in another hour and a half, they could gain in safety the Belgian frontier.

The vital factor in such warfare, concludes the Excelsior, is the question whether the aeroplane would be able to remain in the air for a maximum of seven hours. This is quite possible to-day.

You'll Sleep More Soundly

If You Keep Healthy With Dr. Morse's Indian Root Pills

Insomnia goes with Indigestion.

The man or woman with a good appetite, sound digestion, and bowels and kidneys working right, is never troubled much with sleeplessness. It is when the bowels become constipated and the liver and kidneys sluggish that the trouble begins.

Lazy liver and constipated bowels quickly bring on billiousness, indigestion and sick headaches, making a sound, refreshing night's sleep impossible. Or the inactive kidneys allow the blood to becomes loaded with uric acid, which causes rheumatism, with all its sleep-destroying tortures.

Dr. Morse's Indian Root Pills, taken regularly, induce sweet and dreamless sleep by keeping all these organs active and regular. The headaches disappear, the digestion becomes good again, the blood is purified and perfect health returns.

Dr. Morse's Indian Root Pills have been a favorite household remedy in Canada for over half a century, and they are in daily use throughout the world. Being purely vegetable they are safe for young and old. Made by W. H. Comstock Co., Ltd., Brockville, Ont., and sold by all dealers at 25c. a box. 9

AUCTIONEER

R. H. ALFORD

Auctioneer and Valuator

Farm and Real Estate Sales Executed Promptly and Satisfactory

Address Box 33 Lakefield P.O. Phone 87.

Children's Aid Society

FOR THE CARE OF NEGLECTED AND ILL-TREATED CHILDREN.

Incorporated by Act of Legislature. Information required. Information kept strictly private.

CHILDREN FOR ADOPTION

GEO. COCHRANE, Agent and Asst Sec.

Phone 329 765 George St.

WE SELL Anything you want

WE BUY Anything you have to sell.

JAY'S Stores

388-390 AYLMER ST., PETERBOROUGH

BARGAINS IN PROPERTY FOR SALE

100 ACRE FARM

four miles from Peterboro, 80 acres under cultivation, balance pasture land and mixed wood, soil clay loam, rolling, few stones, good wells, 1½ storey brick house, frame driving shed, small barn. Price **$3,500**

75 ACRE FARM

73 acres under cultivation, balance hardwood timber, soil good sandy loam in high state of cultivation, well fenced, 1½ storey brick house, with furnace, cistren, good well. Frame barn, with good stabling underneath. Farm is located within short distance of school, church, post office and railway station. Price **$6,200**

ONE & A HALF STOREY

Frame House, East City. Parlor, dining room, kitchen, pantry and bedrooms, shed and good frame stable, large lot. May be purchased on easy terms of payment Price **$1,200**

2 STOREY AND ATTIC

Frame House, south, good concrete foundation, parlor, dining room, kitchen, pantry, 5 bedrooms, good well. Easy terms of payment. Price.. **$2,000**

2 Choice Building Lots, Engleburn Park, $8.00 per foot.

Building Lots at Byersville, $150.00 per lot, Terms $10.00 cash and $5.00 per month.

FOR RENT—First-class residence, with all modern improvements, centrally located. Rent $22.00 per month

J. T. O'CONNELL & Co.

136 Hunter St. Phone 376

Extraordinary Price Concessions all Next Week

12th—17th

The final clean-up in all the departments brings forth many exceptional values. Greatly lowered prices prevail throughout the store and will amply repay a visit. There are a large number of remnants, odd lines, broken lots and sizes, and these with a large quantity of other price-saving merchandise will be marked at such prices as to clear them entirely out during the next week.

35 pair of odd C. & B. Corsets, sizes 18, 19, 23, 24, 25c, 26, 27, 28, 29, and sold regularly at $1.25 and $1 50. These must be cleared out during the coming week at only........ 75c Pair

NAPKINS 12½c

Bargain line of best quality job Napkins. These can be bought in any quantity, one, two or a dozen. Regular price $2.00 doz. Sale price........ 12½c each

FLANNELETTE SHEETING 35c

Just arrived a large quantity of imported Scotch Flannelette Sheeting, a shipment that should have been here months ago. This line is heavy enough for table padding. 68 in. wide, reg. 50c—35c 68 in. wide, reg. 65c—50c

35c LLAMA WOOL HOSE 25c

We are greatly overstocked in this line of best quality Llama Wool Hose, all the good points hose can have is in this range. Reg. price 35c & 40c. To clear at 25c

LADIES' GLOVES

15 dozen Ladies' best quality chamoisuede Gloves, light and dark colors, and all sizes. The regular price of these Gloves was 35c, to clear next week at 20c

"MADAPOLAM CLOTH"

18 pieces of superfine Underwear cotton, which must be entirely cleared out at the final price. This is extra fine quality and sold reg. at 15c. Sale Price 12½c

WATCH WINDOWS DAILY

NO GOODS EXCHANGED OR ON APPROVAL

ROBERT FAIR & Co., Limited

SAME COURTESY AS BEFORE TO OPEN ACCOUNT CUSTOMERS

The ONTARIO CONSOLIDATED MINES, Limited.

AUTHORIZED CAPITAL $850,000.00 — PAR VALUE OF SHARES 25c EACH

10 acres in the richest part of Cobalt, the world's most famous Silver Field. 4 acres prospected, showing 6 well defined calcite veins. Shaft 60 feet deep and all necessary buildings on property.

Write for prospectus, maps and specia letter.

APPLICATIONS FOR STOCK FILLED IN ORDER OF RECEIPT.

FOR FURTHER PARTICULARS APPLY

MERSON & CO.

Members Standard Stock and Mining Exchange
16 KING ST. WEST, TORONTO, CANADA.

NO LIFE ON MARS

[illegible]

If Mr. E. Walter Maunder is right—and he speaks with more than common authority—Mars is a place where no living thing, such as we know it on the earth, can possibly exist. In a lecture which he gave yesterday to the members of the Victoria Institute he told his reasons for believing that the earth is the only planet where man, or any other part of animal or plant creation, can live.

He took the planets one by one, and condemned each in turn. He even considered some of the moons; but each one had one disability which could only spell death. He hesitated for a while in discussing Venus. There was just a possibility that the sheath of clouds that covered her from the fierce heat of the sun, might have beneath it some kind of life, but Italian observers believed that Venus always turned one face to the sun, just as the moon always turns the same face towards the earth. Mr. Maunder has his doubts about this. He believes that he has noticed something like a 24 hours' rotation, but thinks that atmospheric conditions may make the Italian observations more accurate than his.

THE CHILL OF DEATH.

If the Italians are right, one half of Venus is too hot for any life, and the half that turns its face eternally from the sun is chilled to the realms of death. Mercury is in much the same predicament. It has not even the thinnest zone on which living things can be. As to Mars, we can watch it very closely, and we can see or imagine all sorts of strange things, but its deadly cold makes life impossible. The mean temperature of the earth as a whole is 60 deg. Fahr., and even by the simplest method of computation, leaving many considerations out of account, the temperature of Mars is 10 deg. (22 deg. of frost.) When such conditions as the water and air coverings of the earth, are considered, the difference between the temperature of the earth and Mars must be at least 100 deg. Mr. Maunder believes that in some parts of Mars the temperature at times creeps down close to the absolute zero.

Mr. Maunder has no belief in the gigantic canals seen by Professor Lowell. He believes them to be an outcome of the desire to see them; not exactly optical illusions, but something very much of the sort. He said: "A telegraph wire against the background of a dull sky can be perceived with certainty at an amazing distance. If a bead is put on the telegraph wire the bead must be more than thirty times the breadth of the wire to be perceived, and some sixty or seventy times the breadth of the wire before it can be fully defined, so that the observer can distinguish between a bead that is square, round, or any other shape. Here, and not in any gigantic engineering works, is the explanation of the artificiality of the markings on Mars, as Mr. Lowell sees them; their artificiality disappears under better seeing with more powerful telescopes"

EARTH, THE HOME OF LIFE.

Mr. Maunder concluded: "So in our own system we have found that there is one planet, our earth, that is inhabited and one other that may perchance be habitable; the others all may with certainty be ruled out of court. Under the Ptolemaic theory the earth was regarded as the centre of the universe. The work of Copernicus deprived it of this pride of place, but exalted it to the rank of a heavenly body. There it seemed to be one of the smallest, most insignificant of its compeers. But I think if we have reasoned aright this afternoon we see that it has a claim to a higher distinction than size or brightness can possibly give it; it is almost certain that it is unique amongst the heavenly bodies that are visible to us, and amongst those that are unseen and unknown there can only be a small proportion, at best, so well favored. It is the home of life, carefully fitted and prepared for that purpose by its position and its size."

BEAUTIFUL EYES

are made beautiful by long, silky lashes and well defined, lustrous brows. Eyes, like diamonds, depend on their setting. The beauties of the face are lost is the eye brows are thin and scanty, and the lashes are thing and scanty. Parisian Lash Lustre grows beautiful, soft, silky lashes. It has done so for society women throughout Europe, and it comes here well recommended to do the same for you. Parisian Lash Lustre is not a dye or colorator, but a scientific preparation for beautifying the eye lashes and brows. Our guarantee goes with every box of Parisian Lash Lustre. A two weeks' treatment will bring beauty to your eyes that you have never before possessed. By mail, prepaid, in opal boxes on receipt of price, fifty cents. B. V. Marion, sole distributor, Bridgeburg, Ont.

State of Ohio, City of Toledo, Lucas County. ss.

Frank J. Cheney makes oath that he is senior partner of F. J. Cheney & Co., doing business in the City of Toledo, County and State aforesaid, and that said firm will pay the sum of ONE HUNDRED DOLLARS for each and every case of Catarrh that cannot be cured by the use of Hall's Catarrh Cure. FRANK J. CHENEY.

Sworn to before me and subscribed in my presence, this 6th day of December, A.D., 1886.

A. W. GLEASON,
(Seal) Notary Public.

Hall's Catarrh Cure is taken internally, and acts directly on the blood, and mucous surfaces of the system. Send for testimonials free.

F. J. CHENEY & CO., Props., Toledo, O.

Sold by Druggists, 75c.
Take Hall's Family Pills for constipation.

FROM ST. HELENA TO CALIFORNIA

Project to Transplant Inhabitants of Rocky Island

Los Angeles, Cal., Feb. 10.—Mr. Alfred Moseley, C.M.G., LL.D., has a novel project for bringing to California the three thousand inhabitants of St. Helena, the rocky needle point, which pierces the ocean surface west of Africa, and which is in the lime light in history mostly as the spot where Napoleon spent his last days in exile.

"St. Helena," he said to-day, "since the decline of sailing ship traffic, has decayed until there is little or no work for the capable people who live there. They find themselves in serious straits, and as they are an intelligent, sober and industrious lot of people, I have a plan under way to settle them on this coast.

"I will begin with a few hundred, bringing them here in about a year from next June. My first task will be to find employment as workers so that they may learn the ways of the country and how to become self-supporting when they are fitted to enter into occupation for themselves. If my experiment with the first few hundred proves successful, I will follow it by bringing the rest.

"They are all English-speaking, and they are all Protestants. While they are racially greatly mixed, they are a people who will make the best of citizens, and will prove a valuable addition to the State."

Hamilton police have had salary increases granted of from $50 to $150 a year.

BELL RINGERS AT ST. ANDREW'S

Rich Musical Treat Heard by Large Audience

Something decidedly unique in high class musical entertainment, was introduced to Peterborough last evening in St. Andrew's Presbyterian church, when the famous Royal English Handbell Ringers were responsible for one of the brightest, most enjoyable, and novel programs that a local audience has been privileged to listen to for a long time. When the fact is considered that the appearance of the body of artists last night was their first public introduction to a Canadian audience, it will be readily realized by the splendid patronage accorded them that they were especially favored.

Some of the favorite selections were "My Old Kentucky Home," Handel's "Hallelujah Chorus from Messiah," and "The Merry Bells." Their work on the bells was marvellously well performed.

LOCAL RINK TOOK THE CUP

Primary of Oshawa Bonspiel Won by Skip Waddell

Skip Waddell's rink won the primary of the Oshawa bonspiel and will hold the new silver cup, donated by that club. Skip Lang's rink lost the final of the Consolation by one shot.

At a meeting of the hockey club executive this afternoon it was proposed to take the following players to Midland on Monday:—Derocher, Bearss, Bond, Glover, Denison, Weatherston, Park, Kelly, Coughlin and Giroux. Bond, Kelly and Bearss are somewhat under the weather, but may be in shape for Monday.

TRYING TO BLOCK INVESTIGATION

Special to the Review.

Ottawa, Feb. 10.—Much irritation has arisen amongst the members of the House at the measures brought in by the Liberals in the Senate to block the inquiry into offensive partizanship and contracts.

YOUTHFUL DRUNKS WERE DISCHARGED

Three sorry looking young men were arraigned before the police magistrate this morning to answer charges of being drunk last night. One hailed from Tweed, one from Toronto, and the other was a local youth. All pleaded guilty, and after the usual kindly advice administered by his Worship, were discharged.

One of the trio while intoxicated raised a disturbance at the home of his sister.

Dueling Place Pulled Down

(London Standard.)

The Sardinian archway and three of the oldest houses in Lincoln's Inn Fields are being pulled down. The houses are numbers 52, 53, and 54 on the west side of the square, the greater part of the archway being under the last mentioned house. These buildings were erected in the seventeenth century by Inigo Jones.

Since the disappearance of Duke street and the construction of Kingsway the archway has been boarded up. It is a dark, gloomy passage, and in it several crimes are said to have been committed and duels fought in the days when Lincoln's Inn Fields was one of the worst places in the metropolis. At one time No. 54 was the residence of the Sardinian Ambassadors. Just behind it stood the chapel attached to the Embassy, afterwards known as the Sardinian Chapel, which was once the only Roman Catholic chapel permitted in London. It was pulled down some two or three years ago.

No. 55, once occupied by Lord Tennyson, is to stand for the present, and with it will remain a small portion of the Sardinian archway over which it is built. At the recent rate of demolition it would seem that in a year or two few, if any, of the old houses in the fields will remain.

See the "Stampede" to-night. Great scenic production. Better than the "Squaw Man."

Fire at Sanitarium.

Hamilton, Feb. 10.—Fire at the Mountain Sanitarium for Consumptives, about two miles west of the city, yesterday afternoon destroyed a large barn, the laundry and some smaller outbuildings. The loss will be $5,000 or more.

The fire started in the barn and spread to the other buildings, but fortunately was kept away from the patients' shacks and the main buildings by the wind. The city fire department made an effort to get to the fire with the auto truck, but the machine became lodged in a snowbank, and was abandoned by Chief Ten Eyck and the firemen, who proceeded on foot to the fire, where they worked like trojans. The truck was subsequently taken from the snowdrift and brought back to the city.

Colonies Favor Home Rule.

London, Feb. 10.—(C.A.P. Cable.—The Daily News, a consistent Ministerial supporter, says, "We cannot have more compact Imperial fellowship until Ireland enters as an equal, which is the opinion of the dominions who all are overwhelmingly in favor of home rule. British and foreign policy should endeavor to bring this country and the English-speaking republic across the Atlantic into the most intimate friendship, which can't be as long as the Irish suffer under a sense of bitter grievance."

The Morning Post says everything is to be sacrificed in the hope of placating Patrick Ford and other Fenians who have long been the violent enemies of the British Empire.

Hawkes Trounced Imposter.

Liverpool, Feb. 10.—(C.A.P. Cable.)—Just before sailing yesterday Immigration Commissioner Arthur Hawkes caught a small western city's employment agent requiring applicants to purchase the hundred-dollar town lots two miles from the city's centre. Mr. Hawkes trounced the culprit. He also repudiated newspapers mixing immigration with real estate propositions.

A Fixture.

Arthur Stringer, the noted Canadian author, and his wife, are both quite tall, but that fact availed them nothing when they faced the problem of firing a cook.

They were living an an apartment at the time with which this incident deals, and their cook was a big negress who wasn't mistress of the art of cooking.

Mrs. Stringer gave the colored lady notice to leave on a certain day, but when that day came the boss of the kitchen hadn't packed her trunk and was working away as though she was still in good standing. Mrs. Stringer's reminder that diplomatic relations had been severed had no effect.

"I'll get her out," said Arthur when told of the state of affairs.

He entered the kitchen, and advancing towards the cook, said, "You were told to leave to-day, and I want you to pack your trunk and get out."

The cook saw that the time to declare herself had come. So she picked up a hammer and said, "You jest lay a finger on me and I'll smash your face in. I like this place, an' I'se decided I'se goin' to stay."

Officer Drowned at Sea.

Halifax, Feb. 10.—Frank Elliott, aged 30, second officer of the steamer Rosalind, which arrived yesterday from New York, is missing, and is supposed to have been drowned at sea. He was last seen after leaving his watch at midnight on Wednesday.

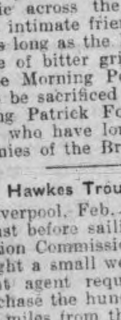

Abbey's Effervescent Salt

A wise person knows when to use Abbey's salt.

Don't you think it time to get a bottle?

25c and 60c.

Sold everywhere.

82

FOR WINTER — GET YOUR ORDER IN — YOUR SUPPLY

Barn Oeco
SCRANTON

Nothing Gives Us More Pleasure

Than to get hold of the difficult cases and fit them correctly. When we get a patient who has been all around and has never had satisfaction in Glasses, we just like to bend our every thought and energy to working out that case, for such people are usually very grateful for the relief afforded. Difficult cases are our best advertisement.

J. W. BROWETT, OPTOMETRIST. — OPTICAL INSTITUTE MARKET BUILDING.

Bethany Tabernacle

The special services which have been conducted by Rev. Mr. Long, have been increasing in interest and deep heart-searching power.

Last evening the "Cities of Refuge" were spoken of, with reference to the refuge God has provided and the deliverance He waits to give over sin, to those who truly seek Him.

To-morrow will be Mr. Long's last day here for the present and he will speak at 11 a.m., 3 and 7 p.m., the usual Sunday school hour being given up for the afternoon meeting.

Hockeyist Hurt

An injured Campbellford hockey player was brought to the city last night for treatment.

A man isn't necessarily strong because he raises objections.

Stock of

Ferns and Primroses

to be sold at greatly reduced prices. They must be sold to make room.

Mason's Floral Emporium WATER STREET

Bargain Sale of Hair Switches

Having too large an assortment of HAIR GOODS on hand, I have decided to offer all first quality Switches at a great reduction during the next Two Weeks.

TERMS STRICTLY CASH

$10.00	SWITCHES for	$8.00
$8.00	" " "	$6.50
$7.00	" " "	$5.50
$6.00	" " "	$4.50
$4.00	" " "	$3.00

This is an opportunity that all ladies should take advantage of, as the price of good quality hair is getting higher every day. *Special attention given to Out-of-Town Customers.*

MISS E. SMITH
523 GEORGE ST, PETERBOROUGH
(Opposite George Street Methodist Church).

Cook's Cotton Root Compound.

The great Uterine Tonic, and only safe effectual Monthly Regulator on which women can depend. Sold in three degrees of strength—No. 1, $1; No. 2, 10 degrees stronger, $3; No. 3, for special cases, $5 per box. Sold by all druggists, or sent prepaid on receipt of price. Free pamphlet. Address: THE COOK MEDICINE CO., TORONTO, ONT. (formerly Windsor)

HIGH-GRADE COAL OIL

Coal Oil is advancing in price and it would be well to lay in a stock before any further advance. Present prices:—

Prime White Canadian Oil at 14c per gal.
Prime White American Oil at 17c per gal.
Smokeless American Oil at..... 20c per gal.

Delivered free in any quantity to all parts of the city.

Our Smokeless American Oil is superior to any oil on the market, at any price.

CHINA CEMENT CO. 163 CHARLOTTE ST. Macfarlane Wilson, Mgr.
OILS, CEMENTS AND SOAPS WHOLESALE AND RETAIL.

H. LeBRUN & CO.'S 9 DAY SALE

IS NOW ON

The entire stock of Clothing and Furnishings is being offered at a sacrifice. It will be money in your pocket if you buy now. Come and see what you can save. If our prices are not the lowest and our qualities the highest, we do not expect you to buy. But investigate. We both lose if you don't buy now.

H. LeBrun & Co.

Dr. T. P. McCullough
166 Brock Street
Specialist Eye, Ear, Nose and Throat

THE DAILY REVIEW

BURN Occo SCRANTON COAL

VOL. LXIV., No. 36. PETERBOROUGH, ONT., CANADA, MONDAY, FEBRUARY 12, 1912 TEN CENTS PER WEEK.

WANT THE NAVAL BILL REPEALED

French M. P.'s Express Themselves in Interviews.

The Measure is Useless They Claim.

Montreal, Feb. 12.—Mr. Henri Bourassa and his friends appear to be determined upon the repeal of the naval bill. Le Nationalist yesterday contained a number of interviews on the subject. Sir Rodolphe Forget, M.P., says: "In reply to your telegram, I may say that I am in favor of the repeal of the naval law."

Mr. Honore Achim, M.P. for Labelle: "I said during my campaign that the measure was a bad one and I have not changed my opinion. I say that the law should be repealed."

Mr. J. O. Lavalle, M.P. for Bellechasse: "My opinion as to the repeal of the law has never changed, and I will be in favor of any measure to this sense, provided it may be presented in a proper way and not in the hurried manner as proposed in certain quarters. The shelving of the Laurier project and the attitude of the Government on the question is satisfactory to me."

Mr. Paul Emile Lamarche, M.P. for Nicolet: "Logic and sincerity are still the best policies to act upon. The consequence of the 21st of September have not caused me to change my opinion so often expressed. The law should be repealed and I hope the executive itself which will respond to the voice of the people."

Mr. Albert Sevigny, M.P. for Dorchester: "The naval law will be repealed."

Mr. J. P. O. Guilbault, M.P. for Joliette, said: 'I am as I have always been, against the naval bill of the Laurier Government."

Mr. Joseph Rainville, M.P. for Chambly Vereheres: "I am with all my heart in favor of the repeal of the naval bill. As a matter of fact, what serious argument can be brought forward favoring its continuance, for both Imperialists and autonomists condemn it? In fact, the Imperial authorities ask for nothing else than that preached by the Nationalists during the last campaign and the attitude of the Laurier Government is all the more strange, as they had read the report of the Imperial authorities."

Mr. J. M. Tellier, M.P.P. for Joliette, and leader of the Opposition in Quebec: "I fought the naval bill and I have not changed my opinion since."

Mr. Jos. Sylvester, M.P. for Montcalm: "I will be happy to see the law repealed because we promised the people that nothing would be done without consulting them and for the reason that the measure is absolutely useless."

BARON LISTER PASSES AWAY

Was the Discoverer of an Antiseptic System of Treatment For Surgery.

London, Feb. 12.—Joseph Lister, first Baron Lister, who was made famous by his discovery of an antiseptic system of treatment in surgery, died yesterday. He was born in 1827, and had served as professor of surgery in Glasgow and Edinburgh Universities and in King's College, London.

Joseph Lister was born at Upton, Essex. He was educated at London University, from which he graduated in medicine in 1852. From the outset he showed great promise in the surgical field. After serving with distinction in Glasgow and Edinburgh Universities, he was made professor of clinical surgery at King's College, London, holding the office from 1877 to 1893.

In 1878 he was honored by being appointed surgeon extraordinary to the late Queen Victoria. He held the office later of surgeon-in-ordinary to the late King Edward.

He was created a baronet in 1883 in recognition of his services in discovering the anti-septic system of treatment in surgery.

He was a widower and leaves no family.

Fear Niagara Ice Jam.

Niagara Falls, Ont., Feb. 12.—Fears that an ice jam similar to that of three years ago, will form in the lower river, are expressed by river men. The thermometer hovering below zero increases the danger, as reports from down the river points last night say the ice is moving slowly and the river is almost choked at the mouth. It was 16 below zero at midnight Saturday.

PUBLICANS TO PROTEST

Toronto Hotelmen Will Ask Removal of Five Per Cent. Tax.

Toronto, Feb. 12.—The Toronto Hotelkeepers' Association are on the warpath. Before the present session of the Legislature is at an end the executive of the association will make a suggestion to Provincial Secretary Hanna, asking for the removal of the five per cent. tax on bar receipts over $60. As an alternative, the Toronto hotelkeepers suggest the establishment of a general flat rate on gross receipts for the whole province. The abnormally high taxes that the Toronto hotelkeepers have to pay coupled with the fact that their annual license amounts to $1,600, appears to be a big enough handicap without the five per cent. tax, they say.

The license for hotels outside the city limits, say at the Humber, is not much more than $120 per annum, and yet it is alleged that these hotelkeepers often take in as much as some of the Toronto bars with heavy expenses to meet. By the proposed new arrangement the Toronto men would not be compelled to bear the burden of contributing nearly all the tax on bar receipts for the province.

For nearly a year the local hotelkeepers have been furnishing the Government with a sworn statement of their recipts, so, they declare, that it would be quite easy for the provincial license department, with all the data they have at hand, to strike a graded flat rate for the entire province.

WORSE THAN ITALY SAYS PREACHER

Montreal, Feb. 12.—Addressing his congregation of French-Canadians last night at the Oratory on Mance street, Rev. Dr. Thierrien, president of the Baptist Association, said that Canada was worse off than Italy in the clash between civil and religious authority. For in Italy, he said, the home of the Roman Catholic, neither the Pope nor any of his cardinals dared to declare a marriage illegal which had been celebrated before the civil authorities.

It was high time, he declared, that such a scandalous condition in the marriage laws of Canada was remedied, and it should be impossible for any one church to call in question the validity of a marriage performed by another church under authorization and with the consent of the Governor-General.

ASKED FOR CIVIC GRANT

Kingston, Feb. 12.—A deputation of General Hospital governors waited on the civic finance committee and asked for a grant of $5,000 towards the new wing, to cost $30,000. There is a proposition on foot to create a reserve fund of about $1,000 by the alma mater society of Queen's. The society handles about $10,000 a year.

William McCammon, market clerk, seized a quantity of butter on the maryet yesterday for being under weight. In some cases it was a pound and a half short. Farmers have been notified that they must weigh butter, and if the scales are to blame, to secure new ones. Butter sold at 40 cents.

Kingston experienced the coldest weather in years, Saturday, the thermometer registering 26 below zero. Ice-cutting on the harbor had to be stopped as the men could not stand the weather. The plumbers were the busiest people in town.

TREATY IS RATIFIED

Franco-German Pact Comes in For Severe Criticism.

Paris, Feb. 12.—The Senate Saturday afternoon voted for the ratification of the Franco-German treaty in regard to Morocco. The vote was 222 to 48, which showed that about thirty members abstained from voting.

The ratification of the accord, with the concurrence of the Chamber of Deputies, was signalized by a dramatic speech by ex-Premier Clemenceau, in which he characterized the treaty as a "diplomatic monster." He attacked the concessions made to Germany, saying that the negotiations should not have been taken up under the threat of the Panther's guns. He doubted if the accord would be an instrument of peace, as he saw no indications of good will and moderation on the part of Germany, which five times since 1870 had menaced France with war without provocation.

Mr. Clemenceau closed the debate with a characteristic criticism of the treaty, which he declared could not possibly be defended. France had her finger on the trigger and should have said "No" to the negotiations conducted "under the guns of Agadir." The attitude of the nation in the recent crisis, however, was an excellent omen for the future and he added: "All peoples have a right to their share of life and that is what Germany has denied France since 1870." He repudiated any idea of rapproachment with Germany and said that the defeat of 1870 ought not to involve a state of vassalism.

Premier Poincare said that while the treaty was not perfect, it was necessary to ratify it as a matter of policy and in the interest of the triple entente.

MUST PROBE THE BANKS

Speaker Champ Clark Takes Firm Stand in Matter.

Washington, Feb. 12.—Despite the most determined opposition within and without the party, the House of Representatives, through its committee on currency and banking, will investigate the money trust, and the investigation will be thorough and searching.

Standing almost alone among the leaders of the House, Speaker Clark has taken the position that an enquiry must be made. The committee on currency and banking, to which the largest share of the investigation has fallen by assignment of the caucus, has passed a resolution for an immediate investigation.

The enquiry will go into the entire subject covered by the Lindbergh resolution, which includes combinations of bankers, violations of the Sherman anti-trust law, conspiracies in restraint of trade, control of exchange and discount and misuse of money in speculation schemes.

Speaker Clark announced Saturday afternoon that he was heartily in favor of the investigation, and intimated grimly that if the committee did not investigate a way could be found to make them do so.

The opposition to the enquiry has been tremendous. Led by such men as Representative Martin Littleton of New York, who sought to block the Stanley Steel enquiry; Jefferson Levy of New York, who represent J. Pierpont Morgan's district; James Lloyd of Missouri; Fitzgerald of Brooklyn, who combined with Cannon when the latter was seeking to defend his throttling rules; Patton and Conroy of New York, the whip and assistant whip of the House; Bell of Georgia, and Garner of Texas, the fight was so desperate that it almost proved successful.

EXTRADITION CAUSES TROUBLE

London, Feb. 12.—An interesting legal point has arisen in connection with the case of "Monte Carlo Wells," who was arrested in England recently on behalf of the French embassy. One of the conditions of the recent extradition treaty is that a handed-over prisoner "must be accompanied with all his goods and chattels" and financial effects recovered under proceedings following the arrest.

The result of this procedure has been that money, securities and other effects which Wells had in England have all been secured by the prosecution on behalf of the French embassy, and it seems possible that the French depositors in Wells bank, who, it is alleged, were defrauded of $200,000 might get back most of their lost savings.

But a development has occurred. Wells became bankrupt many years ago—about the time he was sentenced at the Old Bailey in March, 1893, in connection with the patent frauds, when the chief victim was a sister of Mr. Justice Phillimore. From that bankruptcy there has never been any discharge, and now the official receiver has garnisheed all discovered property of Wells, amounting, it is believed, to $150,000, in the interests of the bankruptcy creditors.

SEVEN OF CREW WERE DROWNED

Special to the Review.

Hull, Eng., Feb. 12—The steamer, "Witchwood" ramned the steamer "Torbay" off this port to-day, the latter sinking in a few minutes. Seven of her crew were drowned.

LEVEL CROSSING TRAGEDY; HAMILTON MAN LOSES HIS LIFE

Hamilton, Feb. 12—Morris Studnetz, a Russian Jew, 30 years old, living at 377 Sherman avenue north, was almost instantly killed at the Sherman avenue crossing of the Grand Trunk Railway, when an eastbound passenger train about nine o'clock Saturday morning crashed into the grocery wagon which Studnetz was driving across the railway tracks.

The body of the victim and the top of the wagon were carried several blocks by the train before it could be stopped. The gates at the crossing, which are ordinarily used for the protection of the public, were out of order when the accident occurred, and the railway company's watchman was also absent at the time, owing, it is said, to his being sick. The body of Studnetz was removed to the city morgue, where Coroner Hopkins opened an inquest at noon Saturday. The enquiry into the circumstances of the man's death will be continued at the central police station on Thursday night of this week.

Oppose Steam Trawling.

Halifax, Feb. 12.—The fishermen of Lunenburg have started an agitation against steam trawling. A meeting was held Saturday night at which one of the chief speakers was Captain F. G. Robinson, of Boston, and at which Captain Heckman, of Gloucester, was also present. Captain Robinson said the fishing interests of Gloucester would raise $100,000 and perhaps $1,000,000 to put the steam trawlers out of business. He argued that steam trawling reduced the size and number of fish caught.

A resolution was passed, asking the Federal Government to prohibit the landing in Canada of fish caught by steam trawlers, and that steam trawlers be refused coal and supplies at Canadian ports. It was resolved to send a delegation to Ottawa, and a committee was appointed to carry on an aggressive agitation.

COLD SPELL IN NORTHERN CITIES BRINGS OUT NOVEL MOTOR SLED

A NOVEL MOTOR SLED.

The long period of cold weather in Northern cities has brought out a large number of motor sleds of more or less ingenious types. Frank B. Willis, of Indianapolis, believes his product is unique. Mr. Willis started out by equipping his Flanders "20" with runners in front instead of wheels. He had a lot of fun with this rig, but had so much power and speed at his disposal that he cast about to make his vehicle more commodious. He obtained an extra Flanders "20" body of the Suburban type, front axle attached, and joined it to his own car, back to back. The extreme rear end was mounted on runners and coupled to a steering device. Five seats were mountd on the peculiar body. The rig has shown ability to make forty miles an hour.

ANNOUNCED THE ABDICATION

Special To The Review.

Pekin, Feb. 12.—Yuan Shi Kai to-day at noon made public the edict announcing the abdication of the Imperial family.

FOUND BODY IN MILL RACE

St. Catharines, Feb. 12.—The body of John Dick, who had been missing from Merriton for the past week, was found yesterday morning in a raceway under Riordan's paper mill, the water having been drawn off for that purpose.

Dick was a Scotchman, 32 years of age, having been in this country about three years. For some time he had been employed at Riordan's and, being intoxicated, strolled back there a week ago Saturday night, and evidently fell into the water.

Coroner Jory, after a conference with Crown Attorney Brennan, decided an inquest was unnecessary.

TRAGEDY CAUSED BY BURSTING OF DAM

Third Run to Fire.

Hamilton, Feb. 12.—Saturday afternoon smouldering embers in the ruins of Robt. Duncan & Co.'s bookbindery, which was destroyed by fire last Monday, burst into flames, and the fire department for the second time since the fire was supposed to be put out was called.

The difficulty in completely extinguishing the fire is attributed to the extreme cold weather which prevailed at the time of the conflagration, and which has continued since, causing the water thrown on the fire to freeze before having time to saturate the paper and other inflammable material in the debris.

Peach Crop Ruined?

Leamington, Feb. 12.—Peach growers in this district declare that the crop will be almost a complete failure because of the cold weather on Saturday morning, when the thermometer registered 19 below.

Seven Chinamen Perished in the Rush of Water.

White Residents Had Narrow Escapes.

Vancouver, Feb. 12.—The bursting of a dam at a small lake near Union Bay Saturday afternoon let loose an immense flood of water, which coursed down the valley, destroying forty-five dwellings with a property loss variously estimated at between $20,000 and $30,000. Seven persons, all of whom are believed to be Chinese, are missing.

The accident occurred about 5.30 p.m., when, through the heavy rains, the dam used by the Canadian Collieries and owned by Mackenzie & Mann, in generating power for their plant at Union Bay, collapsed. The residents of the district, known as Chinatown, had but five minutes warning before the huge body of water swept down the valley. Many fled to the surrounding highlands, while others sought refuge on the tops of their houses. When the flood reached the settlements its depth was estimated at fifteen feet.

The dwellings, which were mostly of the shack variety, were broken up like matchwood and carried along on the crest of the wave, being hurled aside as the valley broadened, and the tide of water emptied itself in the sea. The Chinese and Japanese sections in the districts are reported entirely destroyed.

Other buildings which shared in the ruin were the Co-operative store, the main business house of the district, and the Government telegraph station.

A large number of the residents had narrow escapes from drowning. Those who took refuge on tops of shacks were carried along by the swirling current, many of them only escaping when the broadening expanse of water hurled their shacks to dry land on either side of the road as it made its way to Union Bay.

Seven More Victims?

Prince Rupert, B.C., Feb. 12.—Word was received here that indicates that seven men may have been lost on the west coast of Graham Island, which is one of the Queen Charlotte group. The tragedy follows the oil rush in the neighborhood of Otard Bay, about eight or ten days ago.

John Slater, an oil expert representing the British Columbia oil fields of Vancouver, with Messrs. McLaren and Stark, left Musset with supplies for a drilling outfit near Otard Bay. The supplies were put on a schooner and in tow of a gasoline launch owned by Henry Edershaw, an Indian storekeeper of Musset and three other Indians. The seven men started for Otard Bay.

The vessels report having seen them in passing Tahara Point, eight days under a high wind, the schooner sailing under its own sails. Nothing has been seen of the party since.

MANY LIVES WERE IMPERILED IN FIRE

New York Has a Blaze That Menaces Thousands.

Total Damage is $300,000—Not a Single Casualty.

New York, Feb. 12.—A fire so serious that all of the fire-fighting apparatus in the city was summoned to combat it broke out late Saturday night in one of the most congested sections of New York, near the Bowery, throwing thousands of tenants, hotel guests, theatre-goers and others in a panic. In place of the great casualty list which the police feared, the reports from the scene were startling from the fact that not a single serious injury was reported. The wonder of it was great when the police figured out that nearly 5,000 persons were driven from crowded buildings at a late night hour, some in panic, in the streets, where they shivered in cold near zero. The total damage was about $300,000.

The rout which the fire caused was summed up as follows:

Three hundred tenants of the tenement building near the corner of Christopher and Stanton streets, where the fire started.

A thousand young women and men who were dancing on the upper floors of a seven-storey building adjoining the tenement, which took fire and burned rapidly.

Four hundred women in the Salvation Army Hotel for Women, at 245 Bowery, which was seriously threatened when the dance hall behind it burned down.

Four hundred men in Luhr's Hotel, near the Salvation Army place.

A thousand spectators of a play in the Lipzin Theatre, where the third act of "Love and Riches" was being played in Yiddish.

Fifteen hundred tenants of buildings in the vicinity which were not seriously threatened, but whose occupants were mainly foreigners, and they became so frightened that they fled from their homes.

Fierce Fire at Buffalo.

Buffalo, Feb. 12.—One life is believed to have been lost, a fireman was probably fatally hurt, and $150,000 damage was done in a fire that destroyed the plant of the Bingham Trunk Co. on the Lower Terrace early yesterday. Albert Jones, watchmon of the building, has not been seen since the fire and probably was burned to death.

While fighting the flames on the fourth floor, six firemen were cut off from the stairway. They climbed out on the window ledges, All were badly burned, and one of them fell to the street. His legs were broken.

PROBABILITIES

Northerly winds, fine to-day and on Tuesday. Stationary or a little higher temperature.

SWINDLER GETS THREE YEARS

Quebec, Feb. 12.—A slick flim-flam artist, Hector Beaudet by name, was rounded up Saturday morning by the police here. Beaudet at different times has fraudulently collected gas, telephone and telegraph bills, and all together he is said to have got away with several hundred dollars. Saturday morning he tried to collect a gas bill that was paid Friday, and the woman at the house at which he called telephoned for the police. Beaudot was arraigned before the magistrate in the afternoon, pleaded guilty, and was sentenced to three years in the penitentiary.

FIRE FIGHTING IN ZERO WEATHER

St. Catharines, Feb. 11.—The firemen had a most disagreeable run to a fire Saturday morning with the temperature about 15 degrees below zero and the wind blowing about 30 miles an hour.

An alarm was sent in about two o'clock by James Balsam, who found his fruit store in flames, which originated from an overheated stove. They had made considerable headway before being discovered, but the brigade lost no time in getting to work, though the water froze as soon as it struck the building, a frame structure, owned by Richard McNamara.

As a result of the difficulties which confronted the men it was necessary to work for an hour and a half before the last spark was extinguished. The hydrants were found to be in perfect working order, but as soon as the water was shut off the hose froze stiff and could not be thrown back into the wagon and had to be dragged back to the hall through the streets.

ARRESTED ON SERIOUS CHARGE

Special To The Review.

St. Catharines, Feb. 12.—Charles Carter, a negro, is in jail on remand on a charge of indecent assault upon his eleven year old white step-daughter. His wife laid the charge.

WILL LIKELY LOSE HANDS AND FEET

Special to the Review.

Sudbury, Ont., Feb. 12. — John Taho, a Finlander, will likely lose both hands and feet as the result of having these members, and his face, frozen while riding on a freight train four and a half miles between Copper Cliff and Sudbury.

TWENTY-FOUR HOURS OF PRAYER

Special to the Review.

Brantford, Feb. 12.—Ninety-six members of "men and religion" forward movement are participating in prayer of twenty-four hours' duration. Each is allotted fifteen minutes and the final prayer concludes at nine o'clock to-night.

Publish My Letter The World Over

The Words of Harold P. Bushy, Who Was Permanently Cured of Chronic Lumbago by "Nerviline."

"Three years ago I discovered that a man subject to lumbago might just as well be dead as alive." These words open the sincere, straightforward letter of H. P. Bushy, a well-known man in the plumbing and tinsmithing business in Portland.

"One attack came after another, and lumbago got to be a chronic thing with me. I could scarcely get in a day's work before that knifing, cruel pain would attack my back. I used a gallon of liniments; not one of them seemed penetrating enough to get at the core of the pain. I read in the Montreal Witness about Nerviline, and got five bottles. It is a wonderful medicine—I could feel its soothing pain-relieving action every time it was applied. When I got the disease under control with Nerviline, I built up my strength and fortified my blood by taking Ferrozone at meals. This treatment cured me permanently, and I urge everyone to give up the thick, white oily liniments they are using, and try an up-to-date, penetrating, pain-destroyer like Nerviline.

LETTER NO. 4311

"Please publish my letter the world over. I want all to hear of Nerviline.

Don't be cajoled into receiving anything from your dealer but "Nerviline." Large bottles 50c., trial size, 25c. Sold everywhere or The Catarrhozone Co., Kingston, Ont.

NERVILINE
A Family Liniment

The Daily Review

MONDAY, FEB. 12, 1912.

UNION LABEL

A GOOD MOVE

A bill has been introduced in the legislature, which will, if it becomes law, guarantee the placing of all overhead wires underground, in municipalities where it is so desired, leaving the enforcement of the legislation to the Ontario Municipal and Railway Board. Several cities have petitioned for such legislation, and it is a good move, as many streets are made unsightly by the numerous poles. All wire stringing concerns should come under this legislation if passed, and municipalities should be required to take action, if a sufficient number of citizens demanded that the poles be placed underground.

GOVERNMENT FORCES UNITED

When Mr. Hugh Guthrie proposed to hoist for six months the bill to create a tariff commission, little did he think that his move would bring out such a decisive vote in the Commons, in favor of the government. The vote stood 101-52 on the division, recording 52 majority against the proposal. At no time during its tenure of office will the ministers expect a larger vote in their favor. This vote simply shows how absurd are the reports in the Liberal press. According to our Liberal friends the Nationalists were just waiting for an opportunity to turn Borden out because he did not dismiss the Montreal Harbor Board. Yet every member of the alleged bolters, voted with the government when the test came. In fact, the Liberal press has attempted to create the impression that the Borden government was liable to go to smash at any time, and that the Liberals would soon again be in charge of affairs at Ottawa. To people who believed this guff, the vote on the tariff commission bill, must have come as a rude shock. It goes to show that the government forces are united, while there is trouble among the opposition ranks over the tariff question.

AN APPEAL TO VIOLENCE

Sir Edward Carson, who is leader of the faction in Ireland opposed to Home Rule, makes it clear in his utterances, that resistance of the sternest kind will be offered. His speeches are a direct appeal to violence, and are the more remarkable coming from a man who is one of the first lawyers of the United Kingdom who has been a member of parliament and a Privy Councillor. As he is a man of mature years and one accustomed to weigh well, his words in his speech at Liverpool recently, came as a surprise. It was thus reported in a London newspaper—

"They had seen no doubt, the resolution passed by the loyalists of Ireland, with reference to Mr. Churchill's proposed visit. With all the responsibility that devolved upon him he endorsed that resolution—not with a light heart, God knew, because he was the last man in the world to wish for a conflict with the forces of the Crown, but if a member of the government, either with or without the sanction of the government, wished to create a situation that was impossible for men in the condition of those men of the North of Ireland to bear, then he said, the responsibility for consequences was not upon those men, but upon the man who challenged them.

"I say here that not only do I approve of what the Unionist council have done, but I say that if they did anything else they would have been false to the position in which they were placed. If that is inciting to riot, here I am.

"Concluding, Sir Edward Carson, speaking with emotion and his eyes filling with tears, said: "I am here to-night under almost tragic circumstances, with the possibility of grave and difficult operations in Belfast and in Ulster within almost a few days.

"'I am here to tell you solemnly and honestly that we intend to see this matter through. The cost may be great, the sufferings may be terrible; can we recede from it?

"'No man feels responsibility more than I do. God knows I would rather bear it myself; but we want to stay with you—we still believe in the justice of England. We believe that England is not yet so decadent that she can desert those who in their blackest hours have stood by them.'

"'Call me a rebel; call me a ruffain. I never will believe until I see the day come that we loyal Irishmen who in the past have believed in the same King; the same Constitution, and the same traditions, have been relying upon men who, in our difficult times have turned their backs upon us.'"

Sir Edward's appeal to violence, and the expressed determination under certain circumstances to force a conflict with the forces of the Crown, will not meet with much sympathy. If home rule is to be defeated, it should be by argument, and not civil war.

EDITORIAL NOTES

Several members of the Montreal police force have smallpox, which proves that they can catch something.

A thirty million dollar surplus is to be announced by Hon. Mr. Whyte, Minister of Finance. Canada has never been more prosperous.

The Kaiser says he would sink every ship of the German Steamship Company before he would allow them to be purchased by another country. Emperor Bill is getting reckless with his words again. His Socialist friends will be bringing him to time if he keeps up this jingo line of talk.

What a difference! A German caught spying in England had a public trial and was given every opportunity to defend himself, while a Britisher, alleged to have been spying in Germany, was tried behind closed doors and sentenced without a chance to prove his innocence.

The Dominion Government is going to take a hand in the good roads movement. A deputation that waited on Premier Borden was given the assurance that the Dominion would co-operate with the province financially and otherwise to help. He said the matter was more one for the provinences to deal with, but that the Dominion would strain a point and assist.

Rounding Off a Reform

Hamilton Herald (Ind.)

One of the best things, if not the very best, that the Laurier government did for Canada was the appointment of a permanent civil service commission and giving it control over the inside service. That was the substantial beginning of a great reform. It made the reform of the whole civil service freed from the blight of party patronage and placed under a non-partizan commission, there is no reason in logic or common sense why the rest of the service should continue to be subject to the bad old system.

And now it is announced that the Borden government is considering the subject of completing the great reform begun by its predecessor. This is good news indeed. However, it is something that the people of Canada have a right to expect—not only because civil service reform is greatly to be desired, but also because the Dominion Premier is pledged to bring about this reform. It is one of the planks of the political platform set forth in Mr. Borden's Halifax speech, and has been heartily advocated by him on several occasions. Those who voted for Conservative candidates last September had a right to expect that in the event of a Conservative government being established with Mr. Borden at its head, civil service reform would be one of the cardinal features of its policy.

Methodists of Swift Current, Sask., raised $11,000 in twenty-four hours to build their church.

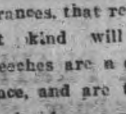

Wood's Phosphodine, *The Great English Remedy.* Tones and invigorates the whole nervous system, makes new Blood in old Veins, *Cures Nervous Debility, Mental and Brain Worry, Despondency, Sexual Weakness, Emissions, Spermatorrhœa, and Effects of Abuse or Excesses.* Price $1 per box, six for $5. One will please, six will cure. Sold by all druggists or mailed in plain pkg. on receipt of price. *New pamphlet mailed free.* The Wood Medicine Co. Toronto, Ont. (Formerly Windsor)

THE MARKETS

Latest Quotations in Grain Dairy Products, Live Stock Etc.

CHICAGO, Feb. 10.—Heavy receipts at primary terminals had a bearish effect to-day on wheat. Largely as a result, closing figures were 1-4 to 5-8 cents under last night. In corn, the outcome was unchanged to a shade up; oats finished at 1-8 cent advance, and hog products less expensive by a shade to 7 1-2c.

The Liverpool market closed to-day on wheat ⅝d lower, and on corn ½d higher. Antwerp wheat closed unchanged, Berlin ¼c lower, Budapest unchanged.

Winnipeg Options.

	Op.	High.	Low.	Close.	Close.
Wheat—					
May, new	102⅝	102½	102¼	102⅜	102¾
July	103¼	103⅜	103⅛	103⅜	103⅞
Oats—					
May	45⅛	45⅛	44⅞	44⅞	45⅛
July	....	....	....	44⅝	44¾

Toronto Grain Market.

Wheat, fall, bushel	$0 96 to	$....
Wheat, goose, bushel	0 93	....
Rye, bushel	1 05	....
Oats, bushel	0 48	0 50
Barley, bushel	0 90	0 95
Barley, for feed	0 65	0 75
Peas, bushel	1 10	1 12
Buckwheat, bushel	0 63	0 65

Toronto Dairy Market.

Butter, store lots	0 28	0 30
Butter, separator, dairy, lb.	0 34	0 35
Butter, creamery, lb. rolls.	0 36	0 38
Butter, creamery, solids	0 36	....
Cheese, new, lb.	0 16½	0 17
Honeycombs, dozen	2 50	3 00
Honey, extracted, lb.	0 13	....
Eggs, case lots	0 40	....
Eggs, new-laid	0 45	....

Montreal Grain and Produce.

MONTREAL, Feb. 10.—There was no improvement in the demand for Manitoba spring wheat, and cables were weaker, with prices 3d to 4½d per quarter lower, but there continues to be a good enquiry for oats, and, as bids are in line, a steady business is being done for May-June shipment to some ports. The local market is strong for oats under a good demand from all sources for car lots. American corn is strong at an advance of ½c per bushel. A fair volume of business was done in spring wheat flour for export account, an advance of 3d per sack. The local market is firm under a good demand. Bran is scarce and firm, and sales of shorts were made at another advance of $1 per ton, and as high as $29 is being realized for some grades of middlings. The market for rolled oats is strong, and prices are 20c per barrel higher. Butter fairly active and firm. Receipts for week were 482, against 753 a year ago. There have been purchases made of 5000 packages of New Zealand butter, of which some is now on the way here. Demand for eggs fair. Receipts for week, 695 cases, against 3400 a year ago. All grades of refined sugar were advanced 10c per 100 pounds.

Stocks: Wheat, 103,853; corn, 3636; peas, 1919; oats, 318,708; barley, 95,602; buckwheat, 16,402; flour, 81,471.

Corn—American No. 2 yellow, 76¼c.

Oats—Canadian western, No. 2, 53¼c to 54c; Canadian western, No. 3, 51½c to 52c; extra, No. 1 feed, 52½c to 53c; No. 2 local white, 51c to 51½c; No. 3 local white, 50c to 50½c; No. 4 local white, 49c to 49½c.

Barley—Malting, $1.01 to $1.02.

Buckwheat—No. 2, 73c to 74c.

Flour—Manitoba spring wheat patents, firsts, $5.60; seconds, $5.10; strong bakers', $4.90; winter patents, choice, $4.85 to $5.10; straight rollers, $4.40 to $4.50; do., bags, $2.05 to $2.15.

Rolled oats—Barrels, $5.05; bag of 90 lbs., $2.40.

Millfeed—Bran, $24; shorts, $26 to $27; middlings, $28; moullie, $28 to $34.

Hay—No. 2, per ton, car lots, $15 to $15.50.

Cheese—Finest westerns, 15¼c to 15½c; finest easterns, 14½c to 15c.

Butter—Choicest creamery, 33c to 34c; seconds, 32c to 32½c.

Eggs—Fresh, 45c; selected, 38c to 40c; No. 1 stock, 33c to 35c.

Potatoes—Per bag, car lots, $1.70.

Hogs—Dressed, abattoir killed, $9.75 to $10; country dressed, $9 to $2.50.

Pork—Heavy Canada short mess, bbls., 35 to 45 pieces, $22.50; Canada short cut back, bbls., 45 to 55 pieces, $22.

Lard—Compound, tierces, 375 lbs., 8¼c; wood pails, 20 lbs., net, 8¾c; pure, tierces, 375 lbs., 11¾c; pure, wood pails, 20 lbs., net, 12¼c.

Beef—Plate, barrels, 200 lbs., $14.50; Plate, tierces, 300 lbs., $21.50.

Liverpool Grain Prices.

LIVERPOOL, Feb. 10.—Closing—Wheat—Spot easy, 8s 8d; No. 2 Manitoba, 8s 6d; No. 3 Manitoba, 8s 4 1-2d; futures weak; May, 7s 10 3-4d; June, 7s 6 7-8d; July, 7s 6 1-4d.

Corn—Spot firm; American mixed, new, 6s 5 3-4d; American mixed, old, 6s 11 3-4d; kiln dried, new, 6s 8 1-4d; futures weak; March, 6s 1 1-8d; May, 6s 3-4d.

Flour—Winter patents, 28s 3d.

Hops in London (Pacific Coast)—£10 15s to £11 15s.

Minneapolis Grain Market.

MINNEAPOLIS, Feb. 9.—Close—Wheat—May, $1.06⅞; July, $1.07¾; No. 1 hard, $1.08⅝; No. 1 northern, $1.07⅝; No. 2 do., $1.05⅝.

Corn—No. 3 yellow, 66c to 67c.

Oats—No. 3 white, 49¾c to 50¼c.

Rye—No. 2, 89c.

Buffalo Grain Market.

BUFFALO, Feb. 10.—Spring wheat steady, but dull; No. 1 northern, carloads, store, $1.17; winter dull; No. 2 red, $1.02½d; No. 3 red, $1; No. 2 white, $1.01½d.

Corn—Firm; No. 3 yellow, 69½c; No. 4 yellow, 68½c, all on track, thru-billed.

Oats—Firm; No. 2 white, 56¼c; No. 3 white, 55¾c; No. 4 white, 54¾c.

Barley—Malting, $1.22 to $1.35.

Duluth Grain Market.

DULUTH, Feb. 10.—Close—Wheat—No. 1 hard, $1.07; No. 1 northern, $1.06; No. 2 do., $1.04¾; May, $1.05½; July, $1.06 bid.

CATTLE MARKETS.

East Buffalo Cattle Market.

EAST BUFFALO, Feb. 10.—Cattle—Receipts, 300 head; slow and steady.

Veals—Receipts, 100 head; fairly active and steady; $5.50 to $10.

Hogs—Receipts, 2000 head; active and 10c to 15c higher; heavy, $6.65 to 6.70; mixed, $6.65 to $6.75; Yorkers, $6.35 to $6.75; pigs, $6 to $6.25; roughs, $5.85 to $5.90; stags, $4.50 to $5.50; dairies, $6 to $6.65.

Sheep and Lambs—Receipts, 5000 head; fairly active; sheep steady; lambs 5c higher; lambs, $3.50 to $6.90; a few $7.10.

Chicago Live Stock.

CHICAGO, Feb. 10.—Cattle—Receipts, 1500; market weak; beeves, $4.80 to $8.65; Texas steers, $4.65 to $4.85; western steers, $4.90 to $7.10; stockers and feeders, $3.85 to $6.10; cows and heifers, $2.10 to $6.60; calves, $5.75 to $8.35.

Hogs—Receipts, 21,000; market 5c lower; light, $5.95 to $6.25; mixed, $6 to $6.35; heavy, $6 to $6.35; rough, $6 to $6.10; pigs, $4.40 to $6; bulk of sales, $6.15 to $6.30.

Sheep and Lambs—Receipts, 2000; market steady; native, $3.15 to $4.60; western, $3.40 to $4.60; yearlings, $4.70 to $5.50; lambs, native, $4.25 to $6.50; western, $4.35 to $6.60.

Liverpool Live Stock.

LIVERPOOL, Feb. 10.—James Rogers & Co. cabled to-day that trade was slow in the Birkenhead market, and, altho the quality of the cattle for sale was better, there was no improvement on prices last quoted. Both States and Canadian steers were making from 13½c to 14c per pound. Sheep were sold as follows: Lambs, 16½c; hogs, 15c to 15½c; wethers, 13c, and ewes, 12c per round.

REVIEW WANT ADVTS.

The Review want advertisements are read by thousands, for people want what they want when they want it.

If you need help,—Servants hands, or workmen try the Review want ad columns.

If you have anything to sell, from a pickaxe to an Auto, use the Review want ad columns.

If you have lost anything try a want ad in the Review and almost certainly you will recover the lost article. If you want an owner for anything found a Review want ad will bring the owner to light.

One Cent Per Word

Advertisements under this head 1c per word

Advertisers, if they prefer, may use as many as 25 words at the rate of 25c for one insertion, 38c for two insertions, and 50c for three insertions.

RATES

10 Words—1 TIME, 10 Cents
25 Words—1 TIME, 25 Cents
25 Words—2 TIMES, 38 Cents
25 Words—3 TIMES, 50 Cents
25 Words—6 TIMES, 75 Cents
LOCALS (Reading Type 48 cts per inch (4 cents per line.)
LOCALS in Dark Type 60c per inch (5 cents per line.)

Wanted

WANTED

FURNISHED HOUSE OR COTTAGE for man and wife. Care guaranteed. Apply Mongomery House for one week—William Lundy. 2d

WANTED

WANTED, AT ONCE, EIGHT MEN TO CUT cord wood—soft wood. Board at $3.50 per week. Apply to Herbert J. Miller, Keene. 6d1w

For Sale or To Rent

GROCERY FOR SALE

GOOD STAND, fresh stock and up-to-date fixtures. A big money-maker with small capital. Apply 262 Hunter Street dtf

TO RENT

20 ACRE GARDEN IN HIGH STATE OF cultivation, orchard and fruit; frame buildings; Lansdowne Ave., N. Monaghan. Particulars apply M. Sucee, on premises. d29-6t

FOR SALE—$3000—FOR SALE

FOR SALE AT THE PRICE OF $3,000—THAT Eligible Residence, No. 147 Hunter St., East. Brick, steam heated, modern conveniences, seven bedrooms, fixed basins and taps in bed rooms, billiard room in basement. Ten minutes walk from post office. Apply to Mr. E. A. Peck, Peterborough

FOR SALE

BRICK HOUSE, almost new, centrally located, on car line, nine rooms. Third floor finished with three rooms and heating register—Hot air sunshine furnace; gas connections; electrice light and phone; hardwood floors; pleasant and cheerful situation. For sale at a bargain. Apply to Box "M" Review Office.

FOR SALE

Iron Pipes for water and steam Posts, Belting Pulleys, Shafting, Chains, Iron and Wood Pulleys, Steal Beams, Rails, Wire Fencing new and slightly used. Very cheap. Send for Catalogue, and state what you need.

The Imperial Waste & Metal Co
7 Queen Street - MONTREAL

AUCTIONEER

R. H. ALFORD
Auctioneer and Valuator
Farm and Real Estate Sales Executed Promptly and Satisfactory
Address Box 33 Lakefield P.O. Phone 87.

Children's Aid Society
FOR THE CARE OF NEGLECTED AND ILL-TREATED CHILDREN.
Incorporated by Act of Legislature. Information required. Information kept strictly private.
CHILDREN FOR ADOPTION
GEO. COCHRANE.
Agent and Asst Sec.
Phone 329 765 George St

STAMPED LINEN GOODS
and a full line of Linen Floss THREADS for working, at the
Ladies' Hair Store
All kinds of Hair Goods made up, also ladies own hair combings made into Puffs and Switches. Best of work guaranteed.
All styles of PADS, FRINGES, etc.
Hair Dressing, Shampooing, Scalp Treatment
Our preparations for the prevention of hair falling out have proven their value.
Mrs. M. J. Byrne
421 George St. Phone 1350

PLUMBING
HOT WATER, STEAM and HOT AIR HEATING
GALVANIZED IRON WORK, ROOFING and EAVETROUGHING
We are continuing this part of our business at our new premises, corner of Simcoe and Bethune Streets.
Phone 88.
ESTIMATES GIVEN ON ALL CONTRACT WORK.
Adam Hall
LIMITED

Medical

DR. E. V. FREDERICK
M.R.C.S. (Eng.) L.R.C.P. (London)—Surgery and Diseases of Women. 409 George Street. Hours 1.30-3.30—7-8.

DR. BUCHANAN
F.R.C.S., Edinb.; M.R.C.S., Eng., L.R.C.P., Lon. Specialist Eye, Ear, Nose and Throat. Phone 519, 169 Charlotte St. Hours—9-11 a.m., 2-4 p.m. 7-8 p.m.

DR. E. A. HAMMOND
Late assistant Westminster Hospital, Brompton Hospital, National Heart Hospital, St. John's Skin Hospital, London, Eng. Also of Rotunda Maternity Hospital, Dublin.
Special—Diseases of Heart, Skin and Stomach
Office—543 Water Street
Bell Phones, Office 463—House 180

Osteopathy

DR. ASA G. WALMSLEY
Osteopathic Physician
Office over Canadian Bank of Commerce, Hunter Street entrance.
Office Hours—9 to 12 a.m., 2 to 5 p.m. Evenings by appointment
Office—Phone 649. Residence—Phone 609.

Legal

G. N. GORDON
BARRISTER, SOLICITOR, NOTARY PUBLIC AND CONVEYANCER.
MONEY TO LOAN
Offices upstairs, 1 door south of Madill's Drug Store.
Phone 219. 397½ George Street

D. O'CONNELL
BARRISTER, SOLICITOR AND NOTARY
Hunter Street, two doors west of Post Office.
Daniel O'Connell.

RUDDY & BURNHAM
Barristers, Solicitors, Notaries, etc
Office—No. 379 Water Street, Peterborough
Money to Loan
Robt. Ruddy, K.C. J. H. Burnham, M.A.

A. E. DIXON
Barrister, Solicitor, etc.
Office corner Hunter and George Sts., Peterboro'. Entrance next to W. Madill's Drug Store.

R. E. WOOD
BARRISTER, SOLICITOR, Etc. Office removed from Bank of Commerce Building to 435 George street, recently occupied by E. B. Edwards. Money to Loan.

W. H. MOORE, K.C.
BARRISTER, SOLICITOR, in the Supreme Court etc. Office—Hunter Street, first stairs west of Post Office. Money to Loan.

HALL, HAYES & HALL
BARRISTERS, SOLICITORS and NOTARIES PUBLIC, Hunter Street, Peterborough, next the English Church. Money to Loan at the lowest rates of interest.
E. H. D. Hall, City Solicitor.
Louis M. Hayes, K.C. Basil D. Hall

HALL, MEDD & DAVIDSON
(Successors to Stratton & Hall)
BARRISTERS, SOLICITORS, Etc., Peterborough Ont. Office—Corner of Hunter and Water Sts over Bank of Commerce.
R. R. Hall S. T. Medd W. S. Davidson

PECK, KERR & McELDERRY
BARRISTERS SOLICITORS, NOTARIES
415 Water Street, Peterborough
Money to loan at lowest current rates of interest. Easy terms of repayment.
E. A. Peck F. D. Kerr V. J. McElderry

Money

BENNET & GOODWILL
BARRISTERS, SOLICITORS, Etc., 375 Water St., Peterborough. Telephone No 191.
Money at Current Rates Upon Easy Terms
J. W. Bennet E. L. Goodwill

MONEY TO LOAN
MORTGAGE LOANS ON CITY AND FARM PROPERTY
at lowest current rates
PECK, KERR & McELDERRY
415 Water St. Peterborough

Money to Loan
at lowest current rates
—on—
FARM, TOWN OR VILLAGE PROPERTY ON EASIEST TERMS OF REPAYMENT
HALL, MEDD & DAVIDSON
Successors to Stratton & Hall
BARRISTERS. Office—corner of Hunter and Water Streets over Bank of Commerce.

GRAND TRUNK RAILWAY SYSTEM
Canada's Double Track Line
Winter Resorts
Round Trip Tourist Tickets now on Sale to all Principal Winter Resorts including
CALIFORNIA, MEXICO, FLORIDA, Etc.
The Attractive Route to
Western Canada
is via Chicago.
Steamship Tickets on sale by All Lines.
Full particulars from
B. A. ROSE, City Agent. F. SANDY, Depot Agent.

CANADIAN PACIFIC
To WINNIPEG AND VANCOUVER
Daily Transcontinental Service via the All Canadian Route, Standard and Tourist Sleepers.
To CHICAGO
Three trains daily. Excellent service.
Making connections at Detroit for FLORIDA and at Chicago for CALIFORNIA AND PACIFIC COAST POINTS
For reservation and information apply—
W. McILROY, Agent

Toronto Savings and Loan Company
437 George Street, Peterborough
Paid Up Capital, - - $1,000,000.00
Reserve Fund, - - - $760,000.00
Total Assets, - - - $3,580,549.41
Savings Department
3½% per annum paid Quarterly on Deposits of One Dollar and upwards. Interest accrues from date of deposit to date of withdrawal.
All Savings Accounts are subject to cheque withdrawal.
Debenture Department
4% per annum allowed on sums of $100.00 and upwards.
Debentures issued in terms of from one to five years, with half-yearly coupons attached, representing interest at the above rate.
These Debentures are transferable by endorsement.
MONEY TO LOAN
W. G. MORROW,
Managing Director

LUMBER
And builders' materials of all kinds—Shingles, Scantlings, Joist and Bill Stuff—Mouldings, Casings and Base and all kinds of finish. Boxes and Box Shooks.
ALF. McDONALD ESTATE
Point St. Charles Mills

Get . . . the Latest
We supply the correct things in
WEDDING INVITATIONS
MENUS
PROGRAMMES
ANNOUNCEMENTS
CALLING CARDS
And PERSONAL STATIONERY
The newest and latest types papers and extremely good work.
Review Printing Co
PETERBOROUGH

EVERY WOMAN SHOULD READ THIS LETTER ABOUT

St. Lawrence Sugar

Laboratory of Provincial Government Analyst.

MONTREAL, 22nd February, 1909.

I HEREBY CERTIFY that I have drawn by my own hand ten samples of the St. Lawrence Sugar Refining Co's EXTRA STANDARD GRANULATED SUGAR, indiscriminately taken from four lots of about 150 barrels each and six lots of about 450 bags each. I have analyzed same and find them uniformly to contain 99-99/100 to 100 per cent of pure cane sugar, with no impurities whatever.

(Signed) MILTON L. HERSEY, M. Sc. LL.D.
Provincial Government Analyst.

The St. Lawrence Sugar Refining Co. Limited
MONTREAL. 38

Engraved Visiting Cards

If you have a plate and want some cards engraved from your plate, or if you would like to have a plate made give us your order. We have arranged to have all engraving orders done promptly and satisfactory.

CALL AND SEE OUR SAMPLE TYPES.

THE REVIEW

Lady Betty Across the Water

By C. N. & A. M. WILLIAMSON

Copyright, 1906, by McClure, Phillips & Co.

"Sit down, Betty, please, I want to talk to you," said Mrs. Ess Kay.

Somehow it always makes me feel stiff when she "Betty's" me, as my old nurse says it does with your ears if you eat broad beans.

"If I do I shall be late for dinner," said I, just as if a minute ago I hadn't been dying to pour out my news.

"Never mind dinner, my dear girl," replied Mrs. Ess Kay, with an air which I do believe she tried to copy from mother. "What I have to say is more important than dinner. I hope what I have been hearing isn't true."

"That depends upon what it was," I retorted, disguising my pertness with a smile.

"Don't think I've been tattling," said Sally. "Whatever my faults may be, I haven't a rubber neck."

I didn't know in the least what she meant. But afterward she explained that if your neck is always pivoting around to pry into other people's affairs it is a rubber neck, and I shall remember the expression to tell Stan when I go home. He will like to add it to his collection of strange beasts.

Mrs. Ess Kay partly turned her back upon Sally. "The dear duchess" (she always speaks of mother in that way), "the dear duchess has intrusted you to my charge, Betty, and I don't know what I shall do if you take advantage of me by playing naughty tricks whenever I am incapacitated from chaperoning you for half an hour."

One would have thought I was a trained dog! I simply stared with saucer eyes, and she went on. "Mrs. Collingwood came in to inquire for my headache, and she told me that you have been running about begging for

money to give to a common man in the steerage. I sent instantly for Sally, but she either knows or pretends to know nothing."

I rushed into explanations, sure that when Mrs. Ess Kay understood I should be pronounced "not guilty." But, to my surprise, her chin grew squarer and squarer and her eyes harder and lighter till they looked almost white.

"I don't want to be harsh," she said at last in the tone people use when they're walking on the ragged edge of their patience, "but for the duchess' sake I must be firm. It was very wrong of Tommy Doremus to let you make yourself so conspicuous. This may lead to your being dreadfully misunderstood and putting yourself and all of us in a false position. The man may be a butcher, for all you know."

"His complexion isn't pink and white enough for a butcher's," said I. "Besides, I thought that in America one man was as good as another."

"You were never more mistaken in your life, my dear girl, and the sooner you correct such an impression the better or you may get into serious trouble from which I can't save you. If the steerage man isn't a butcher, he's probably a professional swimmer and the whole thing was a scheme to advertise himself. In fact, I am pretty certain from what Mrs. Collingwood said it was that. And I want you to promise me solemnly that you will not go around helping to advertise the creature any more. If you say you admire such a person, people will think you're like the matinee girls who wait at stage doors and run after actors."

I was so angry that I "talked back," and it finally ended in our relations being somewhat strained at dinner, which ruined my appetite until a peculiarly soothing iced pudding came on.

Afterward Mrs. Ess Kay was cool to Mr. Doremus and would have been cold, I think, if he weren't Mrs. Van der Windt's cousin. He lounged up to our place on deck to give me the news that the third class hero (as he calls the bronze young man) refused to be second class. He had asked permission to give the cabin offered him to the child whose life he had saved and the mother.

"It's for you to say yes or no, Lady Betty," announced Mr. Doremus, "because it's your show. You set the top spinning."

"She is to have nothing more to do with the affair," Mrs. Ess Kay answered for me quickly. "She is very sorry she commenced it and has lost the small interest she felt in the beginning. I do hope that tramp or beggar or whatever he is hasn't got it in his conceited head that Lady Betty Bulkeley has bothered herself about his insignificant affairs, or he'll be thrusting himself upon her notice in some way which will be very disagreeable for me, as her guardian."

"Well, he has sent a message of thanks to every one concerned," said Mr. Tommy Doremus. "I don't know whether he put Lady Betty at the top of the list or not, and if that's the way you feel about our nice little stunt I expect it's just as well not to inquire further."

All the rest of the trip has been spoiled for me by the hateful way in which the excitement of that day ended, and it does seem too bad, for everything might have been so nice.

Whether people really do make ill natured jokes or not I don't know. But anyhow, Mrs. Ess Kay keeps hinting that they do, which is almost as disagreeable for me. She says that they have nicknamed the bronze man "Lady Betty's hero," and this has made me so self conscious that I can't bear to go near the part of the deck where you look over into the steerage for fear some silly creatures may think I'm trying to see him. I feel as if I had been a conspicuous idiot, and I'm so uncomfortable with Mrs. Ess Kay now that I expect to be wretched in her house. I can't talk it over even with Sally, because after all she's Mrs. Ess Kay's cousin. I wish I had a nose two inches long and green hair, and then perhaps mother and Vic would have let me stop at home.

Still I can't help taking an interest in ship life, and now that it's the morning of the last day on board I look back on it all as if it ought to have been even more fun than it was.

I enjoyed hearing about the marconigrams when they came. It seemed like living in a tale by Stan's favorite, Jules Verne, to have messages come flying to us in midocean like invisible carrier pigeons. I enjoyed having Mr. Doremus tell me about his luck in the big pools when the men bet on the day's run, and I'm afraid I rather reveled in seeing a row on deck one evening when one man accused another of being a cheat and a professional gambler and almost cried about some money he'd lost. If I had been the first man I wouldn't have trusted the other in the beginning, because he had fat lips, greasy black curls and wicked eyes so close together you felt they might run into one if he winked too hard on a hot day. But if I had been so stupid as to trust him I would have been ashamed to make a fuss afterward. I think people ought to be sporting.

I liked the "captain's dinner," too, in honor of the last night on board, with the flags and paper flower decorations, the band playing military music, the dishes on the menu named after famous generals and the stewards filing in in a long procession when the salon had been darkened, each carrying a bright colored, illuminated ice and cake with tiny English and American and German flags stuck into the top.

Yes, I liked everything, except—but now it is nearly over. America is just round the corner of the world.

Chapter 3

AFTER you have seen nothing but water for days it's odd how excited you are on seeing a little land. Just a little, little land and not at all interesting to look at; a strip of gray sand or a patch of green grass, and you have been only a few days away from such things, yet somehow you want to jump up and down and shout for joy.

More than half the first class passengers on our ship were Americans, coming home, and I suppose they had gone away because they wanted to go. If they had liked they could have stopped in their own country as well as not, and I heard some of them saying during the voyage that if they could they would spend nine months out of the year in Paris. But they made as much fuss over the first lump of sand we saw as if we were discovering the north pole. Some of them had taken this trip a dozen times or maybe more, but any one would have thought it was as new to them as to me.

It seemed as if I were sailing in a dream to a dreamland, and everything would be a dream till I found myself waking up at home. If any one had pinched me I hardly believe I should have felt it as I stood by the rail while we steamed toward New York. We passed a big fort and some neat little houses, which looked like officers' quarters. There was Long Island and Coney Island, which Mr. Doremus said I must be "personally conducted" to see some day when I felt young and frivolous. And by and by I heard people exclaiming: "There's Liberty—there she is! Bless the dear old girl!"

To be continued.

It takes an intelligent baby to understand the language women talk to it.

CARTER'S LITTLE LIVER PILLS.

CURE

Sick Headache and relieve all the troubles incident to a bilious state of the system, such as Dizziness, Nausea, Drowsiness, Distress after eating, Pain in the Side, &c. While their most remarkable success has been shown in curing

SICK

Headache, yet Carter's Little Liver Pills are equally valuable in Constipation, curing and preventing this annoying complaint, while they also correct all disorders of the stomach, stimulate the liver and regulate the bowels. Even if they only cured

HEAD

Ache they would be almost priceless to those who suffer from this distressing complaint; but fortunately their goodness does not end here, and those who once try them will find these little pills valuable in so many ways that they will not be willing to do without them. But after all sick head

ACHE

Is the bane of so many lives that here is where we make our great boast. Our pills cure it while others do not.

Carter's Little Liver Pills are very small and very easy to take. One or two pills make a dose. They are strictly vegetable and do not gripe or purge, but by their gentle action please all who use them.

CARTER MEDICINE CO., NEW YORK.

Small Pill. Small Dose. Small Price.

FASHION HINT.

How to Make a Stunning Afternoon Gown.

COSTUME OF SATIN AND NET

For the girl who goes to bridge parties or to club afternoons a gown like the one illustrated is very useful, and the best point about it is that it may be evolved from two or more discarded party frocks. In the present instance an old white satin ball dress forms the foundation, over which is draped black dotted net. Trimmings are of black velvet, ribbon and coral beads.

To Prevent Winter Colds.

When you go out into the cold breathe deeply.

Be sure that your clothing is loose enough to allow of this.

If you don't breathe properly you are immediately subject to colds.

You are liable to colds if you let the system run down.

Eat regularly and don't go for long hours at a time without proper nourishment.

See that the air is pure in the home or your place of business.

By all means take fresh air and a short walk if possible at noontime.

Most of our homes and business places are overheated, and for this reason the outdoor garment should be warm and dresses only of moderate weight.

Girls who wear thin lingerie blouses all winter should see that the chest is well protected against the cold.

Quick friction after a bath in winter is good, and for older persons an alcohol rub after the bath will keep them from catching cold.

Many doctors think that this is the only beneficial way to take alcohol—through the pores.

Always bathe the neck and chest in cold water, followed by an alcohol rub, before changing from a high necked dress to a low cut one.

If you catch cold don't ruffle up and sit by the fire. Put on your sweater, open your windows and go through all the bodily exercises you can remember from your school gymnastic lessons. See how the circulation will start.

Free as Air?

One of the everyday expressions we shall have to drop in a short time is "Free as air." For with the coming of aviation the question of the ownership of the air arises.

You can buy land with all mineral rights, which means you own the earth to any depth below your particular plot. But how much of the air above that land is yours? And, more particularly, how far up is the air above Britain purely British air?

A thousand knotty points will arise on this question in the future, and legal minds are already discussing the pros and cons of the matter. Some assert that 1,000 feet is as much as the owner can claim; above that is a kind of No Man's Land, where the aviator can play as he likes. Others suggest 5,000 feet as the safer figure, while those who talk internationally assert that 38,000 feet above the ground should be fixed, as that is the range of the new type of gun to be used against hostile air-craft.

SANOL

The new discovery will positively remove Gall Stones, Kidney Stones, Gravel in the Bladder, and will effect a complete Cure. It will dissolve and remove stones without pain, and there is no necessity for an operation in the future, as Sanol will cure in every case no matter how long standing the disease may be.

SANOL will be found particularly valuable in old cases of Kidney and Bladder diseases.

SANOL is a preparation of herbs and herb extracts, and contains no poisonous ingredients. It's use, therefore, cannot possibly harm either the stomach or intestines.

Sanol per bottle $1.00

Get it from McDERMID & JURY, Druggists, Peterborough, or direct from The Sanol Manufacturing Co., Winnipeg, Man.

A copy of Sanol BOOKLET FREE

The Evening Luxury

"SALADA"

CEYLON TEA 012

Anticipated with delight by all who use it

LEAD PACKETS ONLY. BLACK, MIXED OR GREEN.

AT ALL GROCERS.

HIGHEST AWARD—ST. LOUIS, 1904.

A fine specimen of silver grey fox was shot and killed newar Windsor, while attempting to make its way across the Detroit River on the ice floes.

There is a possibility that next year a party of B.C. school teachers will visit Europe on an educational tour.

Mr. E. Robinson, principal of the Macdonald Consolidated School Guelph, has been engaged as agricultural teacher on the staff of the Collegiate Institute at Stonewall, Man.

The Cowichan lake hatchery on Vancouver is used for the incubation of the sporting species of salmon.

W.B. NUFORM CORSETS

The best popular-priced Corset made.

Every figure can be becomingly corseted in one of the many attractive W. B. Nuform models. They present the figure in graceful lines and erect poise, effecting a decided improvement.

Made of service-giving fabrics—daintily finished and perfect in fit.

Price $1.00 upwards to $5.00 per pair.

Sold at all stores, everywhere.

WEINGARTEN BROS., Makers, 34th St. and Broadway, N. Y.

The General Accident Assurance Company of Canada

a Branch of the Perth Fire and Life of Scotland, with over Five Million Dollars of assets.

The General Accident Policies contain the most up-to-date features, and is noted for its liberality and promptness in settlement of all claims, having never yet contested a claim in the Courts of Law.

As a large percentage of accidents occur through the carelessness of others, start the New Year right, by placing your accident insurance in a Company with such a record.

Let us show you the benefits under our Accident Contracts. For full particulars apply to

W. H. HILL'S
General Insurance Agency,
159 Hunter Street,
Peterborough.

J. D. CAMERON,
Inspector,
Accident Dept.

Phone 14, Bell or Machine.

Counter Sales Books

THE REVIEW has arranged with the manufacturers to supply

Counter Check Sales Book

for grocers, dry goods, clothing, and all branches of business.

Samples on view and prices. Phone your wants and they will have prompt attention.

Prices the lowest, the makers having exceptional facilities for this class of work.

REVIEW PRINTING CO.
177 Hunter-st.
Phone 189.

NOTICE

This Should Interest You

We try to be as conservative in our advertising as we are in our judgement.

We try to be as particular about our suggestions as we are with our work.

But when we see so many people, young and old, suffering with severe pains in their head and eyes, and causing themselves so much trouble with the lack of attention to their eyesight, causing eyestrain, etc., we are almost forced to become enthusiastic about our results. If you could only know the amount of suffering a pair of Fowler's well suited and adjusted Glasses, has overcome, you would not allow the attention of your sight to be neglected another day.

Let us examine your eyes, at no cost to you—Isn't that fair? Let us suggest what is best for your eyesight — Isn't that reasonable?

Be reasonable with yourselves, and we will give you the benefit of our experience.

ALL WORK GUARANTEED.

A. A. FOWLER, Phm. B.
EYESIGHT SPECIALIST
with NUGENT DRUG CO.
386 George St. Peterborough

DOMINION CHINESE CAFE

Modern and up-to-date dining rooms also private dining tables. Drop in and try our special Chinese Dishes—nothing but the best of steaks and chops used. We guarantee the best of satifaction to strangers and all our patrons.

328 GEORGE STREET
Open from 7 A.M. to 2 A.M. Tom Him, Manager

FRAMING

Bring us your Christmas Pictures now to be framed before they are soiled or spotted.

THE ROY STUDIO
140½ Hunter Street

COLEMAN BROS.

WHOLE WHEAT
BROWN
CURRANT
and
VIENNA BREAD
WEDDING CAKES

See our splendid week end showing.

426, GEORGE STREET.

HORSE COVERS
Protect your horse and save your harness
We have COVERS in many different qualities and prices. Order to-day.
J. J. TURNER & SONS,
Tent, Awning and Flag Manufacturers

Amateurs

Headquarters for all supplies for Photographers—Kodaks, Films, etc. Thoroughly up-to-date supplies—just what you need.

Lendrum's Studio
Phone 626 170 Charlotte Stree
Open Both Day and Evening

42 SCHOLARS WON PRIZES

For Good Attendance at George Street Sunday School

The anniversary services of the George street Methodist Sunday school were held yesterday.

For the morning services the school assembled in the Sunday school room and went in a body into the church. Special music was given by the choir, and the Rev. Mr. Pogue addressed the children on the text "Glorify God in Your Bodies." Mr. Pogue explained that "to glorify God in your bodies" was the end for which our bodies are given us by God, and He expected that we should act in such a way as to reflect Him in our deeps. We shou'd "glorify God in our bodies" first because He made them and therefore they are His; secondly, because He feeds them, and we should be grateful to Him for His Goodness in so doing; thirdly, because He had bought them, not to make slaves of them, but to set them free from the slavery of sin. In conclusion Mr. Pogue quoted the hymn "Take My Life and let it be, Sanctified Lord to Thee," and pointed out with many illustrations how they could use their bodies to serve and please God.

The afternoon regular session of the Sunday school had a larger attendance than any other session in the preceding fifty-two Sundays.

Prizes were given to forty-two of the scholars of the school as a reward for attending fifty or more Sundays during the year.

LOCAL NEWS ITEMS

At the services in Springville Presbyterian church on Sunday, Miss Payne, of Lakefield, rendered two very choice solos in a very pleasing manner.

Owing to the annual tea in George street Sunday school, the annual meeting of the Women's Missionary Society will be held on Wednesday afternoon at 3.30 in the church parlors, instead of on Tuesday.

The Rev. Mr. Ben Oliel, of Lakefield, conducted the services at All Saints church yesterday. Next Friday the induction of the Rev. Mr. Grobb will take place and the Rev. Mr. Major, of St. George's church, Montreal, will preach the special sermon for the occasion.

St. George's Choral Society will practice, on Tuesday, Feb. 13th, in All Saints parish hall, at 8 p.m. sharp. A good attendance is requested.

Y.W.C.A. Literary

Lovers of art and all who would know better how to appreciate the works of art, will be interested in knowing that Miss McRae, teacher of art in the Normal and Public schools, will give a stereopticon talk on Tuesday evening next at the Y.W.C.A. Miss McRae's subject is "Pictures That Have Lived." As the pictures many of which have been colored by Miss McRae, were thrown on the screen the lecturer will show and tell how to study a picture and how to find out and see all that is in a picture.

Lenten Missions

Plans for a Lenten mission course in Toronto, Peterboro, Brockville, and Brantford, were formulated by the Executive of the Anglican Laymen's Missionary Society at their annual meeting yesterday. The course will cover three or four days in each city where it is held.—Toronto News.

VALENTINE SOCIAL
Tuesday evening, Feb. 13th in St. Alphonsus' Lyceum commencing at eight o'clock. Everybody welcome Tickets 25 cents. 2d

VICTIMS OF SATURDAY'S FIRE ARE HOMELESS AND DESTITUTE

Six Months Old Babe in One Family—Subscriptions Being Raised for Sufferers.

The fire which burned down Mr. Keegan's double house on Harvey street Saturday afternoon, rendered homeless two families who are penniless and in need of clothing and other help. One of the families has seven members, the father, mother, and five children; the other consists of the father, mother and a six-months old child. Neither of the families have any financial prospects and all who wish to display their sympathy with the unfortunate people in a practical manner, are invited to leave subscriptions with Mr. F. Miller on Water street. Already contributions have been received, one from "auntie" to the amount of two dollars, and one from Mr. R. J. Munro to the amount of five dollars. Any generosity in this direction will be particularly helpful and necessary, on account of the severe weather conditions which accompanies the unfortunate people's sudden misfortune.

"AD" CLUB DINNER ON TO-MORROW

Everything has shaped up well for the dinner to-morrow evening, Tuesday, Feb. 13, at 6.15 when the local buyers of advertising space and local ad. writers will meet in Hooper's Palm Parlor to hear matters of vital concern to themselves discussed. The chief speaker to address the meeting will be Mr. C. W. McDiarmid, of Ryrie Bros., Limited, Toronto. Mr. McDiarmid has had many years experience in retail advertising. His ads in the Toronto dailies always have a distinctive individuality. Therefore, it is only reasonable to anticipate that Mr. McDiarmid, who is president of the Toronto Ad. Club, will have something to get off to our local men that will be worth while.

The dinner is on at 6.15 sharp, so that it may be over by eight o'clock, and those having other engagements for the evening will be able to get away in time to fulfil them. Owing to pressure of time in connection with their own regular business, the members of the local committee have not been able to see all of the local business men, who from their own personal interests will want to attend this gathering. Two members of the committee in a few hours on Thursday last, disposed of over 30 tickets. Since then several more have been sold, which leaves a limited number still available, which may be had by 'phoning Mr. J. McNichol at 1333. The one regret on the part of the committee is that they have not been able to find in convenient to call personally on all of the local business men, who should be interested in this movement, and they trust that those who have not been called upon will consider this notice as meant personally for them and will accept the invitation to be present, first having secured a ticket, since the accommodation is limited to fifty.

The question has been raised in connection with this Ad. Club meeting as to who the philanthropist is behind it and who is to benefit personally. To this the committee reply that no one person expects to get a silk hat or other emolument out of it, but each one who attends will benefit to as great an extent as he sees fit to profit by the ideas and suggestions that are going. The principle on which the Ad. Clubs of America, and those now in successful operation in Ontario, have been organized, is that of "We benefit only as we benefit others—our gain comes from serving others."

MINSTREL BOYS HARD AT WORK

Witty end men, steaming with the very latest in the joke line, splendid choruses, and superb solos, are some of the ingredients promised in the exhilarating tonic of enjoyment, being prepared by the Belmont minstrel boys. The boys and the young ladies' chorus also, are practising hard each night under the able leadership of Holly Sheppard, and are fast assuming a professional guise. Something doing every moment will be the slogan of the performance.

LADY CURLERS AFTER THE "TAMS"

Four Rinks Competed for Prizes Donated by Mr. J. H. Cameron

The following is the list of rinks composed of members of the Ladies' Curling Club, who competed for the "tams" donated as prizes by Mr. J. H. Cameron. The games were played from ten to twelve o'clock. The rinks were as follows:

Miss Helen Davidson,
Miss Bella Morrow,
Miss N. Davidson,
Mrs. Coulthard—Skip—8.

Mrs. Sanderson,
Mrs. MacLeod,
Mrs. Goodwill,
Mrs. Travers—Skip—7.

Miss Archer,
Miss Kirke,
Mrs. McLean,
Mrs. Matthews—Skip—7.

Mrs. A. Hall,
Mrs. Grant,
Mrs. Hill,
Mrs. Ritchie—Skip—16.

The games were conducive of some keen competition.

The Dumble Homestead

This fine property is now cut into lots and is for sale. The Plan may be seen at office of Dumble & Johnston. Private offers will be received. All lots not sold by private sale will be sold by public auction on Tuesday April 2nd, 1912, on the ground at 2 o'clock, p.m.

At Magrath, in Southern Alberta, threshing operations have recently been carried on in ideal weather.

RED MILL THEATRE

Formerly Known as the Crystal Will be Re-opened Under New Management

On Friday next, the Crystal theatre will be re-opened under a new management, and there will be put before the public each day, a program of clear, straight, up-to-date moving pictures and illustrated songs.

The new manager has just left L. J. Applegath and Sons, of Toronto, to take over the Crystal, and during his six years service with that company, he has never failed in this line of work.

The theatre will be called the "Red Mill," and in its program, which will change completely, every Monday, Wednesday and Friday, there will be nothing shown to offend the most refined taste. The manager states that he intends to give the best show in Canada for the price, which will be 5c to children and adults, both afternoon and evening.

THEATRICAL

"THE STAMPEDE"

The performance of "The Stampede" at the Grand on Saturday evening delighted a fair-sized house, and those who failed to witness the production of the famous rival of "Strongheart," missed one of the best and most superior attractions that has played here this season. The ability of Miss Lillian Buckingham stood out clearly during the entire performance, and particularly in the emotional role. The story of the play is familiar, and the difficult part cast for Miss Buckingham, that of Wanda, the half-breed, was one essayed by her in a most realistic and effective manner. Her dramatic talents and thrilling display of emotion, at the climax of the second act, was one that exhibited her remarkable powers unmistakably.

The settings, and costuming of characters were rare and true to life, and the basic incidents of the production were founded on fact.

Every member of the company was good, and "The Stampede" established a warm place in the hearts of the audience.

SPRINGVILLE HAD ITS SHARE OF COLD

Dr. Marsh Made Some Interesting Experiments With the Thermometer

The temperature of the weather in Springville has been just as nipping and opposed to comfort as in Peterborough. Dr. Marsh, the Springville authority in conversation with the Review to-day, stated that the thermometer at his residence registered 16 delrees below last night. Dr. Marsh's residence is situated on a slight elevation, causing a variation in the temperature registered at his home, and in the village.

On Friday night, to experiment, he placed four thermometers together on his verandah, two of them being officially guaranteed to register accurately. The whole four registered twenty-four below, so that there could be no possible mistake.

On Saturday night it was 22 below in the village of Springville and 17 below at the manse, and on Friday night 29 below. Last night he reported the weather at 16 below at the manse and 22 in the village. The variations in the thermometers at the manse and in the village illustrates the fact of science that the range of the thermometer differs in proportion to the altitude of a place.

The Y.L.M.B. of St. Andrew's Church, will hold a Leap Year Party, Valentine Eve., Tuesday Feb. 13th. Admission 15c. 2d

Knox Church Notices

The Young People's Guild will hold a Valentine Social gathering to-night at 8 p.m. Young people cordially invited.

The Board of Managers will meet in the Board room at 8 p.m. for the regular monthly meeting.

Midweek service will be held on Wednesday evening at 8 p.m.

The Ladies' Aid will hold an "At Home" at Mrs. Jackson's, 232 Perry street, Thursday afternoon.

The Boy's Club will meet at 7.30 on Monday evening to hear Rev. Roy Smyth on the Orillia convention.

The choir will meet on Friday evening for practice.

The Rev. Isaac Couch, of George street Methodist church, will preach in Knox church next Sabbath morning.

PILES CURED IN 6 TO 14 DAYS—Your druggist will refund money if PAZO OINTMENT fails to cure any case of Itching, Blind, Bleeding or Protruding Piles in 6 to 14 days, 50c.

THE BANK OF OTTAWA
ESTABLISHED 1874.

Capital Authorized $5,000,000
Capital Paid Up $3,500,000
Rest and Undivided Profits . . . $4,017,938

SAVINGS BANK DEPARTMENT

Every facility extended to depositors in operating their accounts. No formality when depositing or withdrawing money.

Peterborough Branch, George Street
G. C. WAINWRIGHT, Manager

Newcombe Pianos

Comparison with other Pianos only serves to emphasize the quality tha makes the NEWCOMBE

Distinctive and Pre-eminent

NEWCOMBE PIANOS
Never Suffer by Comparison

ET US SHOW YOU our exclusive method of construction, which the foundation of that pure quality of tone always found in the NEWCOMBE

You are cordially invited to visit our Warerooms and examine our stock

TAYLOR & WOOD
Dealers in Pianos and Real Estate
390 WATER STREET. PETERBOROUGH

DEPUTATION AT OTTAWA ON GOOD ROADS QUESTION

Alderman Buller, chairman of the Board of Works, was in Ottawa on Thursday and Friday with the deputation from the provinces that waited upon Premier Borden in reference to procuring a grant towards the establishment of good roads.

The premier personally assured the deputation that a very substantial grant would be forthcoming, and arrangements will be made to enable an even distribution of the same among the various provinces. Certain conditions would have to be fulfilled however ere the grant could be satisfactorily distributed.

The deputation however was well pleased with the result of their mission.

Ontario had the largest representation in the deputation.

The Fraser River is reported to be clear of ice as far as Hammond, and is breaking up above that point.

RED MILL THEATRE
WILL OPEN FRIDAY, FEB. 16 | Under New Management

Good clean and up-to-date program. Special invitation to Ladies and Children. Come early and often. Admission 5c

Nothing will be shown that can offend the most refined taste. Come and hear Good Songs and see the latest Life-size Pictures

5c

George St. S. S. Anniversary

Illustrated lecture and views of Coronation of King George IV, the Passion Play the story of Evangeline etc., at George street Church. Tuesday evening at 8 o'clock. Admission adults 15c, children, 10c. All come. An enjoyable evening is promised.

Fernie's Gun Club wants the government to impose a $2 gun tax and limit the deer bag to two per man per season.

"At the QUALITY SHOE STORE"

MID-WINTER CLEARANCE SALE

In order to clean up all lines we have laid out at the beginning of this sale, we have made a further or deeper cut in the prices.

You will save dollars by buying at this sale.

Come in and look over our Bargain Tables.

And be convinced that we are giving the Best Bargains in the city.

"At the Quality Shoe Store"

J. T. Stenson & Sons
364 George Street.

Special Clearing Sale of Misses' and Children's Sweaters & Knitted Coats

AT ADAMS' - ALL THIS WEEK

For a quick clearance this week we will place on sale the balance of our Children's Sweaters and Knitted Coats at one price, which is less than manufacturers' prices. Colors—Cardinal, navy and cardinal, navy, cardinal and navy, grey and cardinal. These Sweaters & Knitted Coats were sold regular at $1.50, $1.75, $2.00 and $2.25.

On Sale All This Week At One Clearing Price
YOUR CHOICE FOR
$1.38

Don't Miss this Children's Sweater Coat Snap.
SEE OUR WINDOW

Harry Adams

GRAND OPERA HOUSE WEDNESDAY, Feb. 14
J. J. Turner & Sons, Owners & Managers
JOS. M. GAITES Presents TYRONE POWER In the most widely discussed play of a decade
"THE SERVANT IN THE HOUSE"
By Charles Rann Kennedy.
PRICES—$1.50, $1.00, 75c, 50c. Gallery 25c. Seat Sale Monday morning.

Stock of
Ferns and Primroses
to be sold at greatly reduced prices. They must be sold to make room.
Mason's Floral Emporium WATER STREET

WE SELL Anything you wan
WE BUY Anything you have to sell.
JAY'S Stores
388-390 AYLMER ST., PETERBOROUGH

A Good Portrait
will always be received with pleasure by friends. Our portraits are good portraits—the kind the children will appreciate in after years.
A letter making an appointment will have our immediate attention.
Louis Mendel
STUDIO — 374½ George St, East Side
The only studio on George-st.

WILLIAM J. PITTS
Teacher of Drawing and Painting
Term of 10 weeks (3 lessons per week) for ... $10.00
Half term of 5 weeks (3 lessons per week) $6.00
Single lessons 50 cents.
Pupil of Ontario School of Art; also of Art Academy of Cincinnati.
548 AYLMER-ST. Peterborough.

Never Mind The Storm
It will not inconvenience you if you will phone us.
Everything in season
Fruit Vegetables etc.
D. M. MINICOLO
Phone 935. 410½ George St.

Ladies' Fancy Dresses and Costumes Are Our Specialty.
We clean, press, alter and repair all outer garments worn by ladies and gentlemen, also furs and sleigh robes, chintz curtains, &c.
2 STORES { 173 Simcoe Street / 204 Charlotte Street
Phone 669, 575. Machine 378

Fresh Vegetables
Onions, Lettuce, Celery.
Fresh Oysters
the best in town.
Navel Oranges
at all prices from 15c up.
Nuts, Grapes, Table Raisins
all fresh and of best quality.
Canned Goods
N. Minicolo
160 Hunter St. - Both Phones 337

NEW MUSIC STUDIO
At the J. M. GREENE MUSIC Co., Limited, 185 & 187, Charlotte St. Phone 595.
HERBERT C. TRENEER, A.T.C.M
Organist & Choir Master of St. Andrew's Church
Will receive Pupils in Piano and Theory. Pupils prepared for College or Conservatory examinations if desired. A thorough and technical training guaranteed with special attention to interpretation. For terms, etc., apply to address mentioned above.

DON'T PAY RENT OWN YOUR HOME
YOUR RENT MONEY WILL BUY A HOME ON MY EASY PAYMENT PLAN. COME IN AT ONCE AND DECIDE.
SPRING WILL SOON BE WITH US. NOW IS THE TIME TO MAKE READY. I HAVE A SPECIAL AND PROFITABLE OFFER FOR EVERY BUYER THIS MONTH. CALL FOR FULL PARTICULARS.
T. HURLEY
Corner Stewart and Hunter Sts.

THE WEATHER

Although the temperature has moderated considerably there is still room for further improvement along that line. This morning at seven o'clock the thermometer marked 5 degrees below; lowest during the night, 9 below zero. Sunday morning it was 15 below zero, lowest during the night 23 below.—W. P.

THE FAMINE IN CHINA

An Official Statement and Appeal Issued by the Central China Famine Relief Committee

Two and a half million people in dire need of help.

Appeals received from three main districts aggregating 30,000 square miles with a population of seven millions—the Hwai River district in northern Kiangsu and Anhui, the Wuhu district in the Yangtse valley, and the Hankow district in Hupeh.

The break up of families and the gradual lapse into a condition of apathy of the people in the Hwai River district with a population of five millions, of whom a million and a half will need relief; severe famine last year, scant crops for five years past, work animals eaten last year, business at a standstill, schools closed, the weak becoming beggars, the strong becoming robbers, two to four hundred hangings or decapitations in town after town of this district during last year's famine, sale of wives and daughters, often into lives of vice.

The failure of the Manchu government to keep the rivers dredged and embankments repaired. Benevolent Chinese, who have given liberally in the past, now themselves ruined. The country in the throes of a revolution—due in large measure to such conditions as these—which is absorbing the attention and resources of the people to the exclusion of all else.

POLICY OF THE COMMITTEE

To save life is the supreme aim.

To give relief without pauperising—only in return for labor, except in the case of those unable to work.

To make this labor count in preventing future floods. Dykes and canals will be repaired, and all work will be planned by competent engineers so as to give it a practical place in a large project of reclamation.

To induce the government and local gentry, as far as possible, to give immediate relief and to undertake their own reclamation work.

To co-operate with Mr. C. D. Jameson, the engineer sent out by the American Red Cross Society, and with influential Chinese who are pledged to this work, in making a thorough study of the situation with the view to the formulation of a program of conservation, which the new government will probably undertake.

To make the alleviation of suffering in connection with this famine the occasion of a great expression of international goodwill to the New China. The China of yesterday feared an dhated the foreigner, and not without reason. The New China will respond to friendship.

APPEAL

$3.00 will support a family for one month. The entire amount necessary to provide work for the 600,000 families needing help from the middle of February until harvest in the middle of May, is estimated at $5,000,000. Of this a large part will be raised in China.

We appeal to Canada nad the United States, to give $1,000,000. It is imperative that money begin to come in by the middle of February, in order that great loss of life may be avoided. The utmost efforts will not avail to avert the whole of this great calamity.

There should be a fund raised in your locality. Contributions may be paid into your local bank for transmission to the International Banking Corporation, New York or San Francisco, who will cable them to the "Treasurer of the Central China Famine Relief Committee." Contributions may also be sent to any Foreign Mission Board.

Help cement the friendship between China and the West.

LECTURE IS ON TUESDAY

The astronomical lecture on "Great telescopes and how they are built and what they will do," by Dr. Marsh, will be given on Tuesday evening, and not to-night as announced in Saturday's issue.

The lecture will be profusely illustrated and the public are cordially invited to attend.

WHO'S COMING AND GOING

Miss Morgan, of Niagara-on-the-Lake, is the guest of Miss Sara Robinson, Weller street.

Mrs. J. J. Graham, 595 Gilmour street, will receive to-morrow (Tuesday) afternoon, from four to six o'clock.

Mrs. Claude H. Rogers, 408 Belmont Avenue, will receive on Tuesday, Feb. 13, for the first time since her marriage.

Mr. W. J. Koster, 574 Charlotte street, is attending the Master Painters' convention at Rochester this week. 42 scholars

TO CURE A COLD IN ONE DAY
Take LAXATIVE BROMO Quinine Tablets. Druggists refund money if it fails to cure. E. W. GROVE'S signature is on each box 25c.

THREE THOUGHTS GLEANED FROM NIAGARA DISASTER

Eloquent and Impressive Sermon by Rev. J. R. Webb—Lessons to be Learned From the Recent Ice-Bridge Horror.

A deep and distinctly noticeable feeling of solemnity rested upon the worshippers in Murray street church last evening. The sermon, the hymns and the solos seemed particularly appropriate, and in harmony and none but the most adamantine could escape the deep impression created. The spirit of praise and thankfulness pervaded the entire service.

The pastor, Rev. J. R. Webb, drew a vivid word picture of the recent, awful Niagara ice-bridge disaster, describing it with such graphic language, and depth of feeling, that the scene seemed to pass before the eyes of his hearers. The large and listening congregations seemed once more to witness the dreadful tragedy enacted.

After selecting a passage from the Psalms particularly applicable, the pastor remarked:

"If the mere account of the tragedy affects us so in the reading, what must it have been to have seen it, or to have experienced it. We read of a man, seeing the events of their whole previous life, flash before him at critical moments, when life hangs in the balance.

"What, then, must it have been for those two souls, on that block of ice, at times being drifted tantalizing near to shore, and then being swept out, and on to those awful rapids, and into the greatest whirlpool in the world.

"What a struggle it must have been? For them to look up at that tremendous gorge, to hear and see the tokens of despair from the crowds upon the heights, to hear the roar of the rapids and grinding and rending of the ice, what a trial it must have been.

LIFE UNCERTAIN.

"The whole story," continued the pastor, "impresses me with three thoughts. First it illustrates something of the great uncertainty of our fancied security.

"Surely anyone would have thought that the mighty ice-bridge was secure, and yet, what happened?

"Oh, men and women," urged the pastor, "surely you can see that there is but a step twixt life and death. Do we know all about safety and security? Now we know [illegible] about it. We are launched out into this peculiar existence, and no man knows how or when he must die. We do not know when it will come. He who has given us our life may take it away any moment.

"In the busy rush of business; in the whirl of week-day commercialism, we forget that our life is hanging by a single thread.

"When the authoritative voice comes, saying "This night thy soul shall be required of thee," will you be prepared?

"You may never have been on the edge of any prespice," continued the speaker, "but depend upon it, your time will come."

MAN'S MAGNIFICENCE

The second thought brought to the pastor was the revelation of man's magnificence.

"Thousands of hearts wrung with anguish," he said, "over last Sunday's tragedy. There were thousands on either side of that gorge, who would gladly have risked their lives to save the two souls hurrying to their doom, who, although they were complete strangers, would yet gladly have risked their lives.

"You see, then, at that crucial moment, a lad of sixteen summers, who answers the call of duty, and goes to his death alone.

"The stories of history, or feats of the battlefield, relate nothing that can excell the heroism of that solitary lad.

THEY KNELT IN PRAYER.

The last impression of the pastor was that brought out as he read in the papers of the two doomed souls kneeling in prayer.

"Let people curl their lip, who will at prayer; let others refuse to attend the prayer meeting, because of the feeling of perfect security. You may not now be overwhelmed, but rely upon it, your time will come," remarked the pastor.

REST ON THE ROCK.

"In concluding," said Mr. Webb, "my message to you is: "You cannot do without the Rock." When your heart is overwhelmed; when you are on the edge of a prespice, who are you going to ask? You are going to ask God. But do not wait until the last hour comes. Be a man. It not your goodness that is saving you, but it is His goodness.

"Then if you will but comply with His wishes, depend upon it, He will lay your feet upon the Rock of Ages, and God shall wipe away all tears."

The deep stillness that was manifested as the pastor's closing words died away was mute testimony of the effect of his appeal to the congregation.

Mr. Asa Huycke immediately at the close of the sermon, heightened the effect, by his touching rendition of Tennyson's immortal "Crossing the Bar." The rich, sympathetic power of Mr. Huycke's resonant baritone was afforded splendid opportunity for display in this world-wide favorite selection.

STANLEY PLAIN, singing "Save Your Kisses Till Sunday Night."

AUGURS WELL FOR CHURCH UNION

Springville Church In Favor of Amalgamation — Results Known This Month

The voting on the question of the amalgamation of the Methodist, Presbyterian and Congregational churches is at present under way. Nearly all the pastors of churches, who are interested in the movement have preached to their congregations, explaining what the proposal means, and how the organizations proposed to be included in the union will be affected. Ballots have in the majority of cases been distributed, whereby the members and adherents of each church may indicate their opinion on the matter.

Charlotte street church board voted unanimously in favor of the union, and the congregation have yet to be heard from.

Mark street Methodist church returns from the congregation so far show forty ballots in favor of it, all that have been handed in.

Dr. Marsh at Springville reports so far three quarters of the returns from his congregation voting in favor of it, with the remainder opposed. All the adherents of the church were in favor.

The complete showing of all the churches is expected to be completed by the end of the month.

DIED

ROSE.—On Monday, Jan. 12th, in the Nicholls Hospital, May Laura Rose, 524 Weller street, younger daughter of the late James Rose, of Montreal.

The funeral will leave the late residence, 524 Weller street, on Wednesday afternoon at two o'clock, to Little Lake cemetery. [illegible]

ST. LUKE'S CHOIR CONCERT WAS A GRAND SUCCESS

Hall Was Crowded to the Doors—Splendid Work of Visiting Artist

The St Luke's choir concert given on Friday evening, was undoubtedly one of the most successful on record. The East City hall, where the entertainment was held, was crowded to its capacity. The brilliant work of the famous violinist, Frank Whitehouse, was responsible for the major portion of the evening's success, while the faultless elocution of Mrs. R. Allen, delighted the audience at her every appearance.

The remainder of the program was made up of genuinely high class numbers every one of which was so heartily and appreciatively applauded as to require encores.

The following program reveals the excellent quality of the evening's entertainment:

PART I.

Oh Canada, Beloved Fatherland......Lavelle
The Choir.
Piano Solo, Selected......Miss Alberta Rehill
Song, "For the King"—Mr. W. A. Greenslade
Violin Solo, Selected.........Mr. Frank Whitehouse
Male Quartette, Humorous......Messrs. Greenslade, J. Turner, H. Dudley, H. Moore.
Reading, Selected.........Mrs. R. Allen
Song, "The Carnival" ......Miss Rhoda Phillips
Glee, "Hail, Smiling Morn"...The Choir

PART II.

Oh Who will o'er the Downs So Free
The Choir
Reading, Selected...........Mrs. R. Allen
Song, with violin obligato......"For All Eternity"...............(Mascheroni
Mrs. Greenslade and Mr. F. Whitehouse
Trio, "A Little Farm Well Tilled"
Messrs. Greenslade, H. Moore, J Banks.
Violin Solo, Selected...Mr. F. Whitehouse
Quintette, "Johnny Schmoker".......W. Bayley, F. Legan, E. Legau, B. Lipsett, A. Lipsett.
Double Quartette, "The Soldier's Farewell"—Members of the Choir
God Save the King.

FINE MUSIC AT ST. ANDREW'S

High-Class and Effective Singing of the Royal Hand Bell Ringers

The musical program given in St. Andrew's Presbyterian church morning and evening yesterday, excelled everything in the high-class and effective singing heard locally for a long period. The Royal English Hand-bell ringers were heard in solos, duets and quartets to splendid advantage, the various selections being excellently executed.

The program of music announced to be given was adhered to, both morning and evening.

Every seat in the church was filled.

Get your Invitations for St. Valentine's Day social affairs at The Review Office. Newest styles and sizes. 3d

Silk valued at nearly $1,250,000 was brought into Victoria last week on a Japanese liner.

"NE TEMERE" PETITION LARGELY SIGNED

The petition relating to the "Ne Temere" decree, which was published in Saturday's issue, was largely signed at Knox Presbyterian church, on Sunday, an opportunity being afforded the congregation at both both morning and evening service. A meeting of the executive of the Ministerial Association was held this morning when the matter of allowing a further opportunity to have the petition signed was discussed.

A New Laxative —the best known to modern medicine —is the active principle which makes
NA-DRU-CO LAXATIVES
so much better than ordinary physics. While thoroughly effective, they never gripe, purge or cause nausea, and never lose their effectiveness. One of the best of the NA-DRU-CO line.
25c. a box. If your druggist has not yet stocked them, send 25c. and we will mail them. 23
National Drug and Chemical Company of Canada, Limited, - - - Montreal.

THE MOST WONDERFUL VALUES ON RECORD
—AT—
ROUTLEY'S
We give our customers better goods for the same money, or the same goods for less money, than elsewhere. Here's a list of small wares which we are clearing out.

SUNDRIES:

150 Bottles Vaseline, 2 bottles for	5c	310 Can't Break 'Em Combs	8c	500 Writing Pads, linen 80 pg., each	5c
200 Nail Scrubbs, each	2c	1280 Bottles Black, Red or Violet Ink, per bottle	3c	Glove Stretchers, regular 25c for	5c
300 Cakes Castile Soap, cake	2c	30 doz Tin-plated Table or Desert Spoons, 2 for	5c	857 Views of Peterboro Post Cards, churches and hospitals, 6 cards for	3c
35 Bottles Machine Oil, each	4c	60 dozen Spoons, 2 for	3c	50 Coronet Hair Nets	3c
850 Papers Pins, assorted sizes on sheet, per paper	2c	105 Packages Prosperity Powder, for cleaning, never sold less than 10c, for	5c	162 Packages Brass Chair Nails or Steel Carpet Tacks	3c
190 Steel Thimbles, each	2c	Shelf Paper, any color, per dozen	4c	637 China Gold Band Egg Cups	2c
300 Papers Needles, each	2c	Finest Linen Note Paper and Envelopes, 24 sheets of paper and 25 envelopes, all for	12c	170 Dozen Cups and Saucers, per pair	5c
500 Sewing Machine Needles	2c	50 gross Rubber Tip Lead Pencils, per doz.	9c	135 Doz. White or Colored Tea Plates, each	3c
335 Dozen Safety Pins, per dozen	3c			90 Brass Extension Curtain Rods, with ends and brackets, each	5c
180 Bunches Hair Curlers, per dozen	2c				
65 Tweezers and Ear Cleaners, combined	3c				

WALL PAPER

Landlords, now is your time.
3,000 Rolls Wall Paper, regular 10c for 5c
686 Rolls Wall Paper, regular 50c for... 25c
950 Rolls Wall Paper, regular 20c for... 10c
460 Rolls Wall Paper, regular $1.00 for 50c
We have enough of any one color to paper four ordinary rooms. The bargain embraces 58 patterns suitable for any room in your house. We can send you a man to hang the paper without any bother to you.

Don't forget our China sale now going on. Many are taking advantage of these sales. So should you.
Toronto 262-4 Queen W. **C. B. Routley's** Peterboro 379 George Street

A Want Ad in The Daily Review
will find the right worker for that job. For the work-seekers who are versed and practised in "nowadays ways" of doing things are sure to turn FIRST to the offers of employment found in THE DAILY REVIEW, "which is why" an employer is enabled to choose the BEST man or woman for the work to be done

Society Printing
Cards, Invitations, etc., for all social occasions.
We have the finest Cards and materials, the newest styles of types and all work is most thoroughly neat and up-to-date.
Sample forms, etc., for inspection.
Calling and Social Cards steel or copper plates, to order.
The REVIEW
177 Hunter-st.

HIGH-GRADE COAL OIL
Coal Oil is advancing in price and it would be well to lay in a stock before any further advance. Present prices:—
Prime White Canadian Oil at 14c per gal.
Prime White American Oil at 17c per gal.
Smokeless American Oil at..... 20c per gal.
Delivered free in any quantity to all parts of the city.
Our Smokeless American Oil is superior to any oil on the market, at any price.
CHINA CEMENT CO. 163 CHARLOTTE ST. Macfarlane Wilson, Mgr.
OILS, CEMENTS AND SOAPS WHOLESALE AND RETAIL.

THE ONTARIO CONSOLIDATED MINES, Limited.

AUTHORIZED CAPITAL $350,000.00 PAR VALUE OF SHARES 25c EACH

10 acres in the richest part of Cobalt, the world's most famous Silver Field. 4 acres prospected, showing 6 well defined calcite veins. Shaft 60 feet deep and all necessary buildings on property.

Write for prospectus, maps and specia letter.

APPLICATIONS FOR STOCK FILLED IN ORDER OF RECEIPT.

FOR FURTHER PARTICULARS APPLY

MERSON & CO.

Members Standard Stock and Mining Exchange

16 KING ST. WEST, TORONTO, CANADA.

SPRIGS OF SPORT

Bright Liners on Athletic Topics

FIRE ALARM AT OSHAWA PROVED TO BE A HOODOO FOR SKIP LANG'S RINK

Locals Were Ahead in Consolation Final When Game Was Rudely Broken Up.

Skip W. M. Laing and his rink had a rather unusal experience as they played in the finals of the consolation at the Oshawa bonspiel on Friday night. Towards the close of the game, an alarm of fire was sounded and the home of the skip opposing the local quartet was burning. Lang's rink was then up one shot. Play ceased until about eleven o'clock, when the Oshawa rink resumed the game with two substitutes and won out in the event by one shot.

The rink skipped by R. M. Waddell came out of the bonspiel with flying colors, winning as they did first honors in the Primary event and a new silver cup, which was up for competition for the first time. It was donated by W. T. Eaton, of Oshawa, and is a handsome piece of work. Besides the "mug" each member of the rink was presented with a solid leather club bag. The cup must be defended at the bonspiel next year. The rink was J. Brightman, lead; A. Moore, second; G. H. Giroux, vice; R. M. Waddell, skip.

FOUR RINKS OFF TO BOBCAYGEON; ORILLIA CUP GAMES POSTPONED

One Rink May Attend Cobourg Bonspiel on Feb. 13—Five Rinks Will Compete For Waddell-Paten Cup in Toronto.

Everything is bustling at the curling rink where rinks are being made up to attend the Cobourg and Bobcaygeon rinks, to play the return games with Orillia, to journey to Toronto to morrow and play the return matches with the Victoria Curling Club, and to meet the Granite Club players.

Four rinks went to Bobcaygeon on day to play for the Neild-Sheppard cup, and will stay over for the Bobcaygeon bonspiel. These include the following rinks:

A. W. Archibald	lead	A. Webb
J. Knapman	second	J. Wiley
A. Moore	vice-skip	H. Evans
R. Neill	skip	G. O. Maitland

J. Brightman,
W. G. Higgins,
T. Brightman,
J. E. A. Fitzgerald.

It is expected that one rink will attend the Cobourg bonspiel, Feb. 13, 14 and 15, skipped by Mr. R. Harstone.

Five rinks, skipped by Messrs. T. F. Matthews, D. Davidson, W. McIlroy, T. B. Yeats, R. M. Waddell will play the return games with the Victoria Club to-morrow in Toronto.

The rinks to meet the Granite Club curlers next Friday, will be skipped by Messrs. R. Neill, W. G. Morrow, R. Sturgeon, H. Taylor and A. Moore.

The Orillia Cup games stand postponed till next week.

GLOVER AT POINT FOR THE LOCALS IN MIDLAND

Harvey Sproule is to Handle the Game To-night

Winner of Round Meets Mount Forest in Sudden Death

The Intermediates left for Midland on the 8.20 G.T.R. this morning to meet Eddie Gould's team in the home and home series. The return game is to be played here on Wednesday night and the winner of the series will play a sudden death game with Mount Forest, in Toronto, this Friday night. Such was the information received by secretary Glover, late Saturday night.

Harvey Sproule will handle the bell in Midland to-night. All the members of the team are in good shape, except Bond, whose injured foot will not permit of his playing in such a hard game as is expected in Midland. His position will be taken by Rolly Glover. The latter's appearance in the game should help a whole lot. The locals will be up against a different style of play tonight, and altogether the engagement will be the hardest of the season. The team is—

Goal—Derocher.
Point—Glover.
Cover—Bearss.
Rover—Giroux.
Centre—Park.
Right—Coughlin
Left—Kelly.

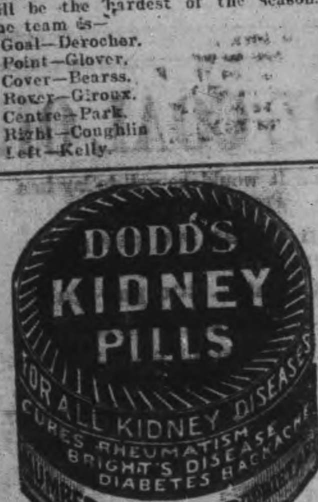

THISTLES LOST TO PORT HOPE T.C.S.

The Thistle team played a T.C.S. aggregation at the Brock street rink Saturday morning and were defeated by the College boys 4—3. The Thistles had the better end of the play the first half, shipping it over the visitors 2—0.

BELL TELEPHONE WON FAST GAME

In Cracking Good Exhibition of Hockey

The victorious unbeaten and hitherto invincible Tool Room team suffered a severe shock Saturday night when the Bell Telephone seven put it over them in a game in which the winners doubled the score, and came out at the top of a 4-2 score.

The Tool Room have been making a lot of noise lately, declaring that they could slip it over any other team in the Mercantile League, but the way the "hello" boys jollied Cassady for four counters, while the Tool Room could only coax two from the telephone defense, makes it look as though they had met a better team.

Right after the first face-off, Nattress stole the rubber, rushed through the whole Tool Room team and planted the puck behind Cassady. Hall, for the Tool Room, scored after a few minuted play, making the figures read 1-1. No more scoring was done till after half-time. In the second half, the telephone boys came back with a rush and Wettlaufer scored, followed by Kelman, who got the last goal for the winners, 5 minutes befor efull time. In the last five minutes, the Junior O.H.A. men in the Tool Room ranks worked overtime to even up the score but only succeeded in getting one passed Knight, and that was by glancing it off Rae's skate into the nets. The game closed with the score 4-2 for the Bell Telephone seven. Fetg Weatherstone refereed. The teams were—

Bell Telephone		Tool Room
	Goal	
Knight		Cassady
	Point	
Cooper		Milloy
	Cover	
Wettlaufer		McGrath
Nattress		Barrie
	Left	
Rae		Kenecally
	Right	
Kelman		Primeau
	Centre	
Patterson		Hall

This is the fourth straight win for the Bell Telephone bunch, and at present they look good to carry off the famous cup, manufactured by Kelman's secret processes in the laboratories of the Bell Telephone Company. This cup is made of a newly discovered compound, brighter than silver, heavier than lead, and more precious than Saskatchewan gold.

SPORT TALK

The many friends of Mr. Peter Spratt will learn with pleasure that the clever hockeyist is improving nicely from the cuts he received while playing in the game, Lindsay vs. Peterborough. The medical attendant removed the stitches on Wednesday last and he predicts his ability to be out and around in a few days. At the present time Mr. Spratt is compelled to use a cane in walking.—Warder.

Additional Sport on Page 8.

A SHIP'S BAND.

Have Long Hours, and Do All Sorts of Other Work on the Ship.

Probably few men lead a stranger life than those who ship as bandsmen-stewards on long-distance liners. I have worked for some years as leader of sea-orchestras, and cannot recommend it as a pastime.

As a rule, the band consists of about five performers, and our working day totals sixteen hours, or perhaps more. We are only musicians incidentally, having signed on as "bandsmen-stewards," we have to fill up our odd hours with various duties, which might be anything from cleaning boots to assisting in coaling the ship.

The band plays to the steerage-passeners, the first and second saloon passengers in turn, in all kinds of weather, and it is not the easiest thing in the world to balance yourelf on a high stool, scraping on a bass fiddle, while the ship is tearing her way through a monsoon.

So long as the passengers are not sea-sick, and want to hear music, it is understood that we have to do our best. This leads to trying situations sometimes, especially as the piano has to be lashed firmly to prevent it toppling over on the top of the man who is playing it. When performing under these circumstances in the first dining-saloon, I have known the bass fiddler to be shot head-over-heels half a dozen yards away.

Before he could pick himself up another lurch of the boat sent the violinist with a heavy cannon into the flute-player, landing them both on the floor, while I was struggling to uphold the honor of the band with one hand, using the other to hang on with for all I was worth.

Once I took part in an unrehearsed scene which caused shrieks of laughter and cost a broken leg. We were homeward bound in the Bay of Biscay, and I was accompanying the violinist, who was playing a solo. There was a heavy sea running, giving the ship that awkward motion known as the "corkscrew." Suddenly she lurched sideways and backwards violently, and the violinist was pitched against me.

He fell clear, and was not hurt, but, owing to an oversight, the piano had not been lashed, and it crashed forwards on the top of me. Not noticing at first that I was under the piano, the passengers roared with laughter after they had recovered their own balance. The wreck of the orchestra must have looked very funny, but I was in hospital for several weeks after it.

Sometimes the passengers insist on having a dance when the ship is rolling, and I must admit that it gives the orchestra a certain grim form of amusement when the ship gives a sudden jerk, to see two or three couples roll over together in the scuppers. The band would rather die than be forced to stop playing on these occasions.

Twice in my life I have known a harsh, grating sound to interrupt the music, showing the vessel had hit something, but on both occasions we got a quiet signal not to stop. The first time the ship actually sank two hours later. It is somewhat thrilling to go on playing in order to keep the passengers from being alarmed, when a situation like that arises.

Scotland's Water-Power.

It is a well-known fact that the annual rainfall is very considerable in Scotland, Wales and certain parts of Ireland, all of which countries are mountainous and thereby offer as good opportunities for obtaining water power as can be found in other countries, at a cost which promises quite satisfactory returns for any capital which may be invested in their development. Scotland especially has advantages in this respect which few other countries can show. Compared with Switzerland — which is often called the country par excellence for water power—with an extensive and highly developed industry. Scotland has, says The Engineering Review, the great advantage of its geographical situation, enabling the almost exclusive use of cheap water carriage for the raw material as well as the finished industrial products to the places of consumption, whereas Switzerland has to obtain practically all raw material from abroad, and to pay heavy railway rates on them and on the manufactured goods.

There are so few experienced farm laborers in Saskatchewan that the provincial department of agriculture is preparing to assist the immigration of experienced farmers from Great Britain.

Electric Restorer for Men

Phosphonol restores every nerve in the body to its proper tension; restores vim and vitality. Premature decay and all sexual weakness averted at once. Phosphonol will make you a new man. Price $3 a box, or two for $5. Mailed to any address. The Scobell Drug

VANISHED GRANDEUR.

Glories of the Thames When London Roads Were Markets.

In Tudor times royal residences were situated along the Middlesex bank of the Thames, and splendid barges manned by oarsmen in livery were constantly coming and going between them.

"The city companies," says the London Times, "all had their state barges and liveried watermen. Great river pageants were numerous. High placed criminals traveled down to their death on the ebbing tide. Ambassadors and other envoys of foreign powers were met at Gravesend by the lord mayor and his aldermen and taken by river in a stately progress to Tower stairs. The regular route westward was by river to Putney, thence by road across Putney heath.

"That way went Wolsey when deprived of the great seal, traveling from York House to Escher in disgrace, until he fell in with the king's messenger on the heath and knew he was his master's man once more. In a later age the entry into London of Catharine of Braganza, the consort of Charles II., was a memorable example of the river pageant.

"In old days the city roads were markets rather than thoroughfares, so that even if anybody wished to go from one part of the city to another he went by river, for the roads were quagmires in bad weather and at all times haunted by highwaymen and footpads. Pepys, that type of the patriotic permanent official, always used the river. Such phrases as 'by water to Whitehall' and 'so by water home' constantly occur in his diary.

"In Queen Anne's reign there were 40,000 watermen plying for hire on the Thames and over a hundred 'stairs,' or landing places, in London proper. These watermen were the 'cabbies' of that age. The really curious thing is that the Thames was still a main thoroughfare less than a century ago. Not until 1837 did the lord mayor's show proceed to Westminster otherwise than by water."

WOULDN'T BE TAMED.

End of a Wild Stallion That Resented the Touch of Man.

In "Mustangs, Busters and Outlaws of the Nevada Wild Horse Country," in the American Magazine, Rufus Steele writes of the capture of a splendid wild stallion that had long eluded capture. He was an "outlaw." Writes Mr. Steele:

"Until we saddled him we did not realize his desperation. We fastened the riata to his front feet. When he tried to run away we jerked his feet from under him, throwing him heavily. As he attempted to rise we threw him again and repeated the maneuver until exhaustion necessitated his capitulation. But his surrender was only temporary. For three years we tried to break him, using every artifice known to us. As quickly as one man gave up the task another would try to conquer him, but every time a human being approached or tried to bridle or saddle him he would bite viciously, while his eyes, protruding from the sockets, blazed fiery red with hate. As the cinch was drawn tight the outlaw, if upon his feet, invariably reared straight up, poised upon his hind legs, then hurled himself backward to the ground. We always mounted him while he was tied down, and to 'stay' after he gained his feet called for action which boiled a day's work into thirty minutes of struggle.

"His end was tragic as his career. In making an attempt at escape by jumping out of a stockade corral he misjudged the distance and became impaled on a jagged post, and a 44 was turned loose upon him to end his suffering."

Cautions.

A lawyer happened to be acquainted with a juror in a petty civil case, and he met him during a recess of the court. The lawyer was just "lighting up," and under ordinary circumstances he would have offered the other a cigar unhesitatingly, but it occurred to him that it might not look right.

"I suppose," he said guardedly, "that a cigar would not influence your verdict?"

The juror was equally cautious.

"A good one wouldn't," he replied, "but a poor one might prejudice me."

He got a good cigar.—Brooklyn Eagle.

Nature's Protection For the Ear.

The membrane lining the canal of the ear contains a great number of little glands which secrete a waxy substance having an intensely bitter taste. The purpose of this is to prevent the entrance of insects and to keep the ear clean, as the layer of wax dries in scales, which rapidly fall away, thus removing with them any particle of dust or other foreign matters which may have found entrance to the ear.

Softer.

"I have no doubt you have heard some stories to my discredit," he said.

"I don't like to put it in that way," she quietly replied.

"How then?" he hopefully asked.

"I have never heard any stories to your credit," said she.—Cleveland Plain Dealer.

He Knew.

Mrs. Caller Down—You needn't think that I'm going to fix your trousers at this hour of the night. Caller Down—Tut, tut! It's never too late to mend.—Philadelphia Inquirer.

The Pedometer.

A patent was granted Nov. 4, 1790, in England to Ralph Gout for a pedometer, an instrument that numbered the steps taken by a pedestrian.

Reports from the salmon hatcheries of British Columbia state that a total ...

"PILLS LIKE A FYLE"

So Harsh and Drastic are Many Pills as to Seriously Injure Health.

In a letter written from his home in Valencia, Mr. Marsh Selwyn does service to thousands by drawing attention to the injuries inflicted upon delicate people by drastic purgative pills.

"For a long time I suffered from constipation. This condition compelled the use of pills. Like many another, I made the unwise choice of using pills that were like lightning in their activity. I began to be filled with intestinal disturbances, constant rumblings, gas in the bowels and diarrhoea. I grew pale and emaciated. Then the doctor told me drastic irritating pills had caused catarrh of the bowels, an almost incurable disease. Explaining my situation to a friend, he advised a trial of Dr. Hamilton's Pills. I speedily experienced the healing and curative effect they exert on the stomach, liver and bowels. The intestines, freed from irritating drugs, rapidly regained natural tone, the bowels acted as if nature and not Dr. Hamilton's Pills were at work. I know it will be of value to thousands to know that a pill as mild and curative as Dr. Hamilton's is available to the ills."

For bowel disorders, sick headache, constipation, liver and stomach derangement, there is no pill so invariably sure to cure as Dr. Hamilton's Pills. Refuse a substitute. Sold in 25c boxes, all dealers, or The Catarrhozone Co., Kingston, Ont.

Dr. Hamilton's Pills Are Mild--Never Gripe

PRAIRIE ARCHITECTURE.

Foreign Peoples of the West and Their Quaint Houses.

One of the most interesting things to the prairie tourist is the fact that in the west the influx of foreigners has resulted in the erection of a variety of strange habitations. Take, for instance, the country about Saskatoon, in Saskatchewan. There within a radius of forty or fifty miles you may find representatives of a score of peoples, nations and languages, says Emily P. Weaver in The Saturday Globe.

So close to Saskatoon that that city serves as their chief centre for business are several Mennonite settlements, where it is the prevailing fashion to build the houses and barns under one long roof. We visited one hamlet about a mile from Warman, where half a dozen Mennonite houses stand side by side, and, with one or two exceptions, the cow stable forms a kind of ante-chamber to the living-room of the establishment.

Outside some of the houses are nicely painted; others have paint only on the doors, the window-frames and the wooden shutters. For these trimmings a sky-blue tint is the favorite, contrasting sharply with the dull, weathered grey of the unpainted siding. Most of the houses have gay gardens beside them, along the fences of which quilts and pillows covered with bright-colored print were hung to air; and in the sunshine the little settlement, despite the dingy hue of some of its buildings, showed no lack of color.

Half way from Saskatoon to Prince Albert, near the villages of Rosthern and Hague, on the C.N.R., there is a large district settled almost entirely by people whose mother tongue is not English. Along the high bank of the Saskatchewan there is a settlement of French-Canadians, living, like their compatriots on the St. Lawrence, on deep, narrow farms, with the houses built sociably close together on the waterfront. I was not able to visit any of these houses, but I have little doubt that, being a conservative folk, they have transplanted to the west many of the domestic arrangements practiced by their forefathers in old France.

Not far away are Indian reserves and scattered through the country are well-to-do German farmers, Mennonites and Doukhobors in their villages, and Hungarians and Galicians on their own farms. Some of the last-named people settled a few years ago on the outskirts of the village of Rosthern, living at first in dreadful little hovels built of poplar poles, filled in with sods. At the best of times the Galicians are not credited with being a clean people, and their tiny sod dwelling places, which were more like excavations than houses, were so insanitary that at last their occupants were obliged to remove, and they were destroyed.

According to all accounts, the Galicians, in the construction of these places, aimed only at making some kind of shelter and retaining within it as much heat as possible. Ventilation was never thought of, so there was only one door, and the window was not made to open. The consequences would have been more disastrous were it not for the fact that in fine weather grown-up people and children alike almost live out of doors, but during the bitter days of winter the air in these hovels gets so indescribably noisome that those unaccustomed to it cannot endure it.

The dwellings of the Doukhobors of which there are many within easy reach of Saskatoon, are unlike any other houses I have ever seen. These houses are made, like those of the Galicians, of poles and clay; within are clay ovens of much the same description as that in the Mennonite house, and one man assured us that their houses are much warmer than ours. "Yours too thin," was his criticism, as he pointed out the thickness of the walls of his own abode.

Moreover, I think the outside of these houses is even more interesting than the inside. They have rude little carvings over doors and windows, and their queer overhanging mud roofs are covered with a straggling growth of lamb's quarter or some such weed, which makes the quaint village look like anything but a village.

Packing schools in B.C., arranged by the Kootenay Fruit Growers' union are to be held at Slocan Junction, Harrop, Willow Point, Tarrys and Thuns, and Nelson during February and March.

GRAND TRUNK RAILWAY SYSTEM

RAILWAY TIME TABLE.

October 1st, 1911.

	ARRIVE	DEPART
Lindsay, Orillia Midland, Gravenhurst, North Bay, Stouffville and Toronto	11.34 a.m. 9.00 p.m.	8.25 a.m. 5.35 p.m.
Port Hope, Toronto, London, Detroit, Chicago and west, Niagara Falls, Buffalo, Cobourg, Montreal and east	8.20 a.m. 12.10 p.m. 5.30 p.m.	11.40 a.m. 8.20 a.m. 9.05 p.m.
Toronto, Lindsay, Stouville, Uxbridge and Markham	10.15 p.m.	7.10 a.m. 11.40 a.m.
Lindsay Local	8.10 a.m.	9.10 p.m.
Bastings, Campbellford, Madoc, Belleville, Kingston, Montreal and east	8.10 a.m. 8.55 p.m.	8.30 a.m. 1.40 p.m.
Lakefield	8.15 a.m. 5.15 p.m.	7.00 a.m. 12 20 p.m.

CANADIAN PACIFIC RAILWAY.

GOING EAST—

11.35 a.m. for Norwood, Havelock, Ottawa, Montreal
7.47 p.m. for Indian River, Norwood, Havelock Tweed.
12.10 a.m., midnight, (Sunday's included) Ottawa Montreal.
1.01 a.m., midnight, Ottawa, Montreal.

GOING WEST—

5.26 a.m., for Toronto, Hamilton, Brantford, New York Woodstock, London, Chatham, Detroit, Chicago, etc.
5.51 a.m. for North Toronto, West Toronto; connects with above train at West Toronto
7.47 a.m. for Cavanville, Burketon, Myrtle, Lindsay, Toronto.
1.28 p.m. for Toronto, Hamilton, Guelph, Woodstock, London, Chatham, Detroit, Chicago also Fort William, Winnipeg and all points in Canadian Northwest.

D. L. & W. SCRANTON COAL

THE BEST ON THE MARKET

Egg and Stove .... $7.50 ton
Chestnut .... $7.75 "
No. 2 Nut .... $6.50 "

Wm. SCOTT Co.

Phone No. 264 - - Both Phones

Coal Results

¶ We sell the very best quality of hard coal, as good as we know how to buy.

¶ Are you getting results from the coal you are now using? Are you sure it is good? Are you burning it the right way?

¶ There is a deal of difference in how you handle the range or furnace, Our long experience tells us that fact, and we are ready to advise any in doubt as to the best way to make use of coal as fuel.

JANUARY PRICES FOR COAL

Egg and Stove $7.50 per ton Nut $7.75. No. 2 Nut $6.50 ton

THE PETERBORO FUEL & CARTAGE CO LIMITED

162 Charlotte-St. Telephones—(Bell 261 270, (Machine)—270.
134 Alymer-St. Tel. Bell 302

Lehigh Valley COAL

Best in the World

January Prices will be follows—:

Egg and Stove Coal $7.50 per ton
Nut Coal .... $7.75 per
Pea Coal .... $6.50 per ton
Also first-class Hardwood $6.00 per cord. Mixed Wood $4.50
Cutting & splitting extra

— FOR SALE BY —

J. E. A. Fitzgerald

Both Phones 111

IMITATION is the most sincere form of flattery. That is why some dealers advertise various kinds of Scranton Coal. There is only one genuine—that is the

D. L. & W. SCRANTON

We sell it at the following prices for January

Stove and Egg $7.50
Chestnut $7.75
Pea Coal $6.50
Hardwood, ... $6.00 per cord
First-class mixed wood $4.50 per cord.
Cutting and splitting extra.

R. Hicks & Co

248 MURRAY STREET

EAST CITY COAL And Wood Yard

MAIN OFFICE—111 Hunter Street East Phone 96

All sizes of the best mined Coal delivered promptly to all parts of the city. Terms strictly cash.

JANUARY PRICE

Egg ..... $7.50 ton | Nut ..... $7.75 ton
Stove ..... $7.50 ton
Pea or No. 2 Nut $6.50

FIRST CLASS HEMLOCK SLABS

WEIR & O'BRIEN

ARCH. WEIR JAMES O'BRIEN

Triumphal Chorus and Procession

FROM VERDI'S CELEBRATED GRAND OPERA

"AÏDA"

Sung by Mme. GERALDINE FARRAR, at Metropolitan Opera House, New York

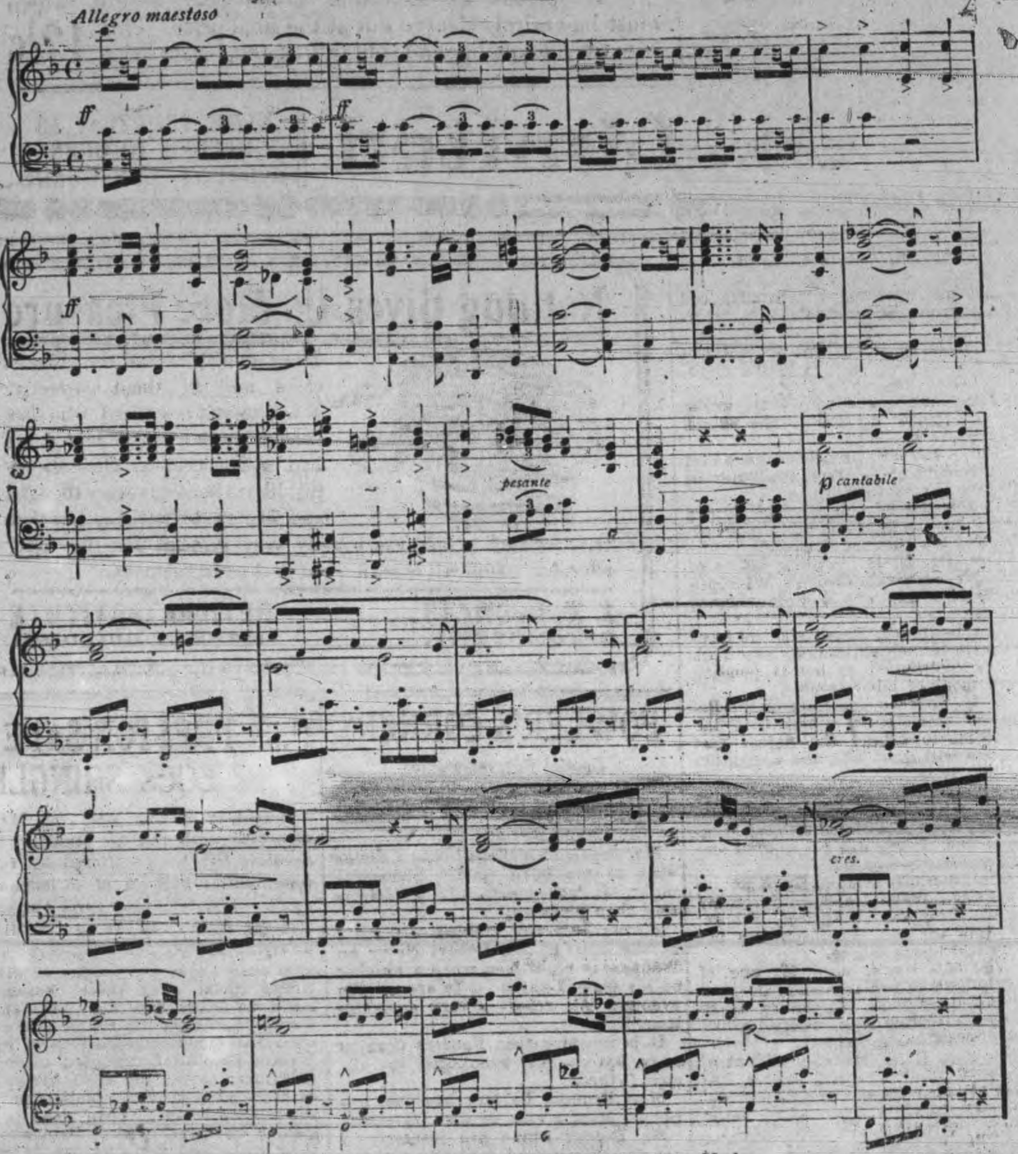

Published by AMERICAN MELODY CO., New York.

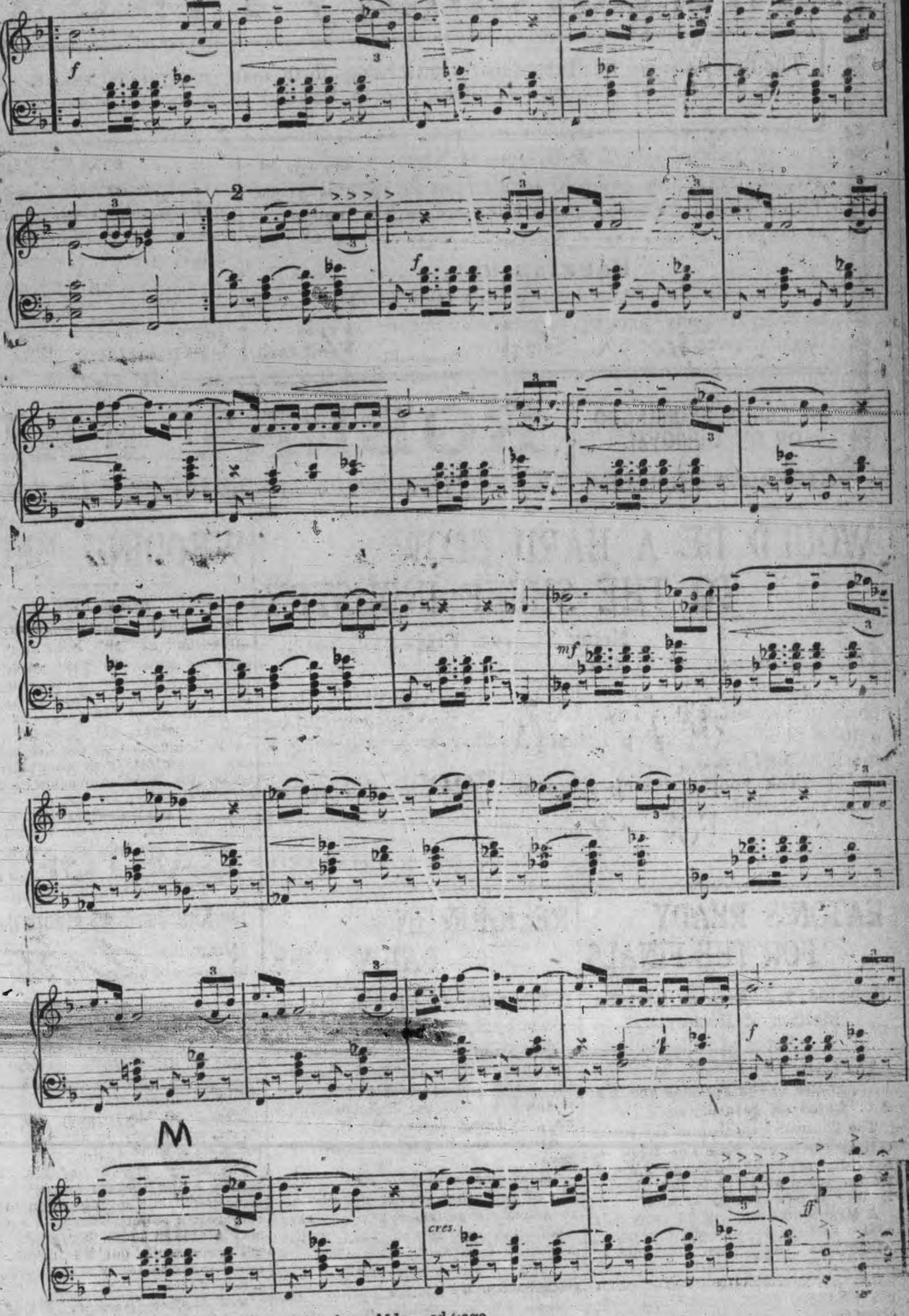

Triumphal Chorus and Procession from Aida—2d page.

LONELY SABLE ISLAND

VISIT TO CANADA'S GRAVEYARD OF THE ATLANTIC.

On the Approach of the Steamer the Place Presents a Picture of Desolation But When One Lands the Islanders Are Seen to Be Happy and Busy—Many Wild Horses Roam About—Total Population Is 30.

I cannot imagine a more desolate picture than that presented by Sable Island from the deck of the steamer, says a writer in The Montreal Standard discussing the "graveyard of the Atlantic." Sand hills, averaging in height about forty feet above the sea level, covered with a heavy coarse brown grass for miles on either side of the main station. Only a few houses were visible—the Marconi and one or two lifeboat stations and the two lighthouses that tower up at the extremities of the island. For the rest one sees nothing more than sand and ever surging waters, that break and toss against the island shore.

But upon landing my first impression of Sable Island were quite dispelled, and in their place came the conviction that "The Graveyard of the Atlantic," was far from being the forsaken spot which it has so often been represented. In fact, I, like those who live there, found it decidedly fascinating, for there is a something, that cannot be explained which charms and delights every visitor to the Island. The climate is perfect, the thermometer registering many degrees higher than it does in Nova Scotia. Flowers of all kinds were growing in the garden that surrounds the superintendent's house, flowers that were as yet untouched by even the lightest frost.

The superintendent's home, a large and modern structure, stands at the west end of a little hollow about the sides of which are to be found the houses of those who live at the main station—the lifeboat crew, the light keeper and the stablemen.

The island is about twenty-eight miles long and one mile wide. The inhabitants number about thirty. Most of these are single men, though some of them are married and have their wives with them. In case of necessity, all the men upon the island are prepared to man the lifeboats and put out to the rescue.

The life-saving men receive the princely renumeration of $200 a year, in addition to board and lodging, and uniforms. I believe that in the case of a married man the amount is increased to $225.

There are four life-saving stations on the island, all of which are connected by telephone with the main station. Should a ship strand on the shoals that run out into the Atlantic for miles at either end of the island, the main station is communicated with, and the large lifeboats (there are also surf boats at each station) with the crew and the rocket guns are rushed to the scene of the disaster, drawn by the sturdy Sable ponies that are always in readiness.

Not a tree is to be found throughout the length and breadth of the island. Some years ago no less than eighty-four thousand trees were planted there. To-day not one remains. The fierce winds that sweep over the island have blown them all out of the sand and carried them far out into the broad Atlantic.

The wild horses, of which there are about three hundred, roam from one end of Sable Island to the other, and subsist upon the grass that grows in the sandy soil, if soil it can be called. When horses are wanted on the mainland, about thirty are rounded up, taken to the beach and either carried off in boats, or forced into the water and towed to the ship by the launch. Once alongside the steamer a belt is slipped under them and they are hoisted aboard, or, as more often happens, a noose is caught round their feet, attached to a boom, the donkey engine started and they are swung aboard in this manner and placed in the holds.

Cranberries are the chief agricultural product of the island, and barrels of them are annually shipped to the mainland. Potatoes, also, are raised with considerable success.

The island is governed by Superintendent Boutilier, who for nearly 30 years has administered justice and directed the affairs of this interesting yet dangerous strip of land.

Of course, Sable Island, like all well conducted islands, has its folk lore that has been handed down from father to son and from one boatman to another.

Many have heard of the old man in the lifeboat, the man who mysteriously makes his appearance in the bow seat when the life-saving crew are putting out to the rescue. Some say he is always with them on these occasions. Others say the story is a myth. Some say they have seen him. Others, men who have rowed with the boat for years, disavow the statement. However, whether it be true or false, the story is an interesting one, as are many of the "yarns" that are told.

Maurice Newan, "the father of Sable Island" is a mine of information. For ove rsixty years he has lived there, and vivid are the stories he can tell regarding the angry nights, and the frightful wrecks that followed with death in the wake. He can tell you how in the days before steamers plied to and fro across the Atlantic, the sailing vessels dashed themselves upon the shoals, and the crews made heroic rescues in boats that in these days of modern life-saving appliances, would be considered unsafe in the lightest winds.

Mr. Newan, if you ask him, will narrate the story of the wreck of the German steamer in 1890, when Mr. Boutilier further demonstrated his bravery. For his heroic rescue he was presented with a gold watch by the German Emperor.

Cook's Cotton Root Compound.

The great Uterine Tonic, and only safe effectual Monthly Regulator on which women can depend. Sold in three degrees of strength—No. 1, $1; No. 2, 10 degrees stronger, $3; No. 3, for special cases, $5 per box. Sold by all druggists, or sent prepaid on receipt of price. Free pamphlet. Address: THE COOK MEDICINE CO., TORONTO, ONT. (formerly Windsor)

THE BEOTHUKS.

Members Found of Strange Tribe Supposed to Be Extinct.

Three Indians, believed to be members of a strange Newfoundland tribe that was supposed to have become extinct as far back as 1829, have just been discovered. This old tribe was known as the Beothuks and the three members of it were found along the Penobscot river. One of them, a woman said to be nearly 100 years old, told the history of the lost tribe. In the opinion of experts the old squaw's information adds an important link which has been missing in anthropological history for nearly a century.

The Beothuks were first discovered in 1437 by the Cabots in Newfoundland. Three of them were captured and taken to London, where, through the fact that their bodies were dyed red, according to an ancient custom of their race, they caused the American Indian to be known as the "redman." For this reason anthropologists have always regarded the Beothuks as exceedingly important to their science.

The last of the Beothuks to be seen alive was Shananditheth. He died in St. John's, Nfld., in 1829. About this time, according to Dr. Speck, the ethnologist, a number of expeditions were made into the interior by men of science, with the hope of discovering some of the fast-dwindling tribe, who were noted for their intense hatred and fear of the white man and his civilization. They found some vacated camps, tepees, canoes, implements of warfare, cooking utensils and clothing, but no Beothuks.

"The disappearance of the Beothuks," declares Dr. Speck, "is one of the most remarkable and interesting mysteries in the history of the Indians. After the expeditions in 1829 into Newfoundland many of the Micmacs moved into Newfoundland, and it is possible that a few of the Beothuks, who had become separated from the body of their tribesmen, intermarried with the Micmacs and lost their identity.

"The Beothuks called themselves the Osagannas, and were known by traditions to the other tribes by this name. If you ask any of the other Indians anything about the Osagannas they will shrug their shoulders, point to the north and say: 'I don't know. Somewhere up north; heard of them.'

"From what little we have of their language from old records and my own small vocabulary, it seems that the Beothuk was an independent stock and tribe. They were not related to any other Indians about them, either in language or in race.

"The Beothuks had an annual ceremony which was participated in by the whole tribe at Red Lake, and at which they crushed quantities of a kind of red root and dyed their entire bodies. This was never washed off and ordinarily it lasted until the next annual ceremony."

No Summer In 1816.

The year 1816 in Canada was called the year without a summer, says a recent writer.

As the springtime approached nothing in the weather indicated the return of seed time, much less of harvest. Snows, heavy rains and cold winds prevailed incessantly, and during the entire season the sun arose each morning as though in a cloud of smoke, red and rayless, shedding little light or warmth and setting at night as behind a thick cloud of vapor, leaving hardly a trace of its having passed over the face of the earth. The frost never went off the ground until about the last of May. The farmers planted their crops, but the seed would hardly sprout, and when at last it came to the surface there was not warmth enough to cause anything to grow. During the month of June young birds were frozen to death in their nests, and so great was their destruction that for at least three years after very few birds visited the colder parts of the northern States. The woods and forests seemed deserted by them. Small fruit such as the juneberry ripened and rotted on the trees in the forests because of no birds to eat them.

Crops that required warmth, like corn, generally failed to mature, and only here and there in a few places that seemed especially protected did an ear ripen. The people after repeated hopes of a change in the weather settled down in almost despair. Large spots appeared on the face of the sun, as seen through the smoky atmosphere, distinctly visible with the naked eye; frosts prevailed every month of the whole year and almost daily, and in the few places where corn ripened was the only supply of seed for the next year, and it was held at exceedingly high figure with now and then an exception.

Using More Liquor.

Canada's consumption of liquors and tobacco shows a marked increase for the past fiscal year.

The per capita consumption of spirits was .859 gallons, against .815 gallons in 1910; that of beer was 5,434 gallon, as against 5,276 gallons; that of wine .104 gallons, against .097 gallons; while the tobacco used grew from 2.940 pounds per capita to 3.011 pounds.

The total quantity of tobacco smoked was 18,903,322 pounds, against 17,961,279 pounds in 1910, and 17,217,710 pounds in 1909.

The cigarettes smoked reached the enormous total of 585,935,370, against 451,095,138 in 1910, and 356,758,130 in 1909.

The Greatest Missionary.

The warmest compliment paid recently to the Salvation Army was made by Hon. J. M. Gibson, Lieutenant-Governor of Ontario. He was presiding at a mass meeting of the army in Massey Hall, Toronto, and, introducing Mrs. Bramwell Booth, he said:

"You do missionary work which the Christian Church confesses is not being done so thoroughly by their organizations. Now, I am not disparaging nor minimizing the work of the churches, but I do say that the Salvation Army is doing social work which is not being so effectively or successfully done by church organisations."

Trail's first annual poultry show, held recently was a great success. Over 350 birds were entered.

CATFISH FURNISHED POWER.

Music Was Necessary to Get Them In Motion.

They got to telling fish stories on the ship on which Billy Morgan was a passenger across the Atlantic. Booth Tarkington, the Indiana novelist, got off a pretty good one about a shark which a captain fed and petted and which finally saved the captain's life by keeping other sharks away from him when he was shipwrecked.

It was a good story until Billy Morgan smiled his way into the little bunch and began to talk about the Bowersock herd of dehorned catfish up at the Lawrence dam. It is an old story in Kansas, of course, but it was a long way from home, and Billy had to go into details to make the bunch believe it. And so this is what he told 'em:

"Some years ago Mr. Bowersock, who owns the dam that furnishes power for the mill and other factories, conceived the idea that the big Kaw river catfish going through the mill race and on to the water wheel added much to the power generated. Then he read that fish are very sensitive to music. So he hired a man with an accordeon to stand over the mill race and play. The catfish came from up and down stream to hear the music and almost inevitably drifted through the race on to the wheel and increased the power.

"The fishes' horns used to get entangled in the wheel and injure the fish, so Mr. Bowersock, who is a kind hearted man and very persistent, had a lot of the fish caught and dehorned, and in a year or two he had a large herd of hornless catfish. These fish not only turn out to hear the music, but they have learned to enjoy the trip through the mill race and over the wheel, so that every Sunday or oftener whole families of catfish—and they have large families—come to Bowersock's dam to shoot the chutes, something like people go out to ride on the scenic railway.

"Whenever the water in the river gets low Mr. Bowersock has the band play, and the catfish gather and go round and round over the wheel, furnishing power for the Bowersock mill when every other wheel on the river is idle from lack of water."—Kansas City Journal.

Poor Material For a Son-in-law.

"Well, what is it?" demanded the head of the firm. "I hope you're not going to ask me for another raise of salary!"

"No," replied the young man. "I am going to ask you for something much more important than that. I wish to ask for your daughter's hand in marriage."

"Um! You consider her more important than a raise of salary, do you?"

"Yes, sir, far more important."

"Then you can't have her. I should be ashamed to have such a boob as you in my family."—Chicago Record-Herald.

J. E. Swinburne, barrister, and Ray Parkhurst, a doctor, have left Fort William for Toronto to take the Pasteaur treatment, as a result of having been bitten by Swinburne's pet fox terrier.

BARGAINS IN PROPERTY FOR SALE

100 ACRE FARM
four miles from Peterboro, 80 acres under cultivation, balance pasture land and mixed wood, soil clay loam, rolling, few stones, good wells, 1½ storey brick house, frame driving shed, small barn. Price.................... **$3,500**

75 ACRE FARM
73 acres under cultivation, balance hardwood timber, soil good sandy loam in high state of cultivation, well fenced, 1½ storey brick house, with furnace, cistren, good well. Frame barn, with good stabling underneath. Farm is located within short distance of school, church, post office and railway station. Price.................... **$6,200**

ONE & A HALF STOREY
Frame House, East City. Parlor, dining room, kitchen, pantry and bedrooms, shed and good frame stable, large lot. May be purchased on easy terms of payment Price.......... **$1,200**

2 STOREY AND ATTIC
Frame House, south, good concrete foundation, parlor, dining room, kitchen, pantry, 5 bedrooms, good well. Easy terms of payment. Price.. **$2,000**

2 Choice Building Lots, Engleburn Park, $8.00 per foot.

Building Lots at Byersville, $150.00 per lot. Terms $10.00 cash and $5.00 per month.

FOR RENT—First-class residence, with all modern improvements, centrally located. Rent $22.00 per month

J. T. O'CONNELL & Co.
136 Hunter St. Phone 376

Extraordinary Price Concessions all This Week

12th—17th

The final clean-up in all the departments brings forth many exceptional values. Greatly lowered prices prevail throughout the store and will amply repay a visit. There are a large number of remnants, odd lines, broken lots and sizes, and these with a large quantity of other price-saving merchandise will be marked at such prices as to clear them entirely out during the this week.

35 pair of odd C. & B. Corsets, sizes 18, 19, 23, 24, 25c, 26, 27, 28, 29, and sold regularly at $1.25 and $1 50. These must be cleared out during this week at only.................. 75c Pair

NAPKINS 12½c

Bargain line of best quality job Napkins. These can be bought in any quantity, one, two or a dozen. Regular price $2.00 doz. Sale price........ 12½c each

FLANNELETTE SHEETING 35c

Just arrived a large quantity of imported Scotch Flannelette Sheeting, a shipment that should have been here months ago. This line is heavy enough for table padding. 68 in. wide, reg. 50c—35c 68 in. wide, reg. 65c—50c

35c LLAMA WOOL HOSE 25c

We are greatly overstocked in this line of best quality Llama Wool Hose, all the good points hose can have is in this range. Reg. price 35c & 40c. To clear at 25c

LADIES' GLOVES

15 dozen Ladies' best quality chamoisuede Gloves, light and dark colors, and all sizes. The regular price of these Gloves was 35c, to clear this week at 20c

"MADAPOLAM CLOTH"

18 pieces of superfine Underwear cotton, which must be entirely cleared out at the final price. This is extra fine quality and sold reg. at 15c. Sale Price 12½c

WATCH WINDOWS DAILY

NO GOODS EXCHANGED OR ON APPROVAL | **ROBERT FAIR & Co., Limited** | SAME COURTESY AS BEFORE TO OPEN ACCOUNT CUSTOMERS

WOULD BE A HARD BLOW TO THE SHEEP INDUSTRY

NOGIE'S CREEK, FEB'Y 7TH, 1912.

MR. J. BURNHAM, M.P., Ottawa, Ont.:

DEAR SIR,—I saw your letter in the Bobcaygeon Independent and think that treaty should not pass, as it would be a hard blow to our sheep industry, which is just getting a foothold in Ontario.

I think you are taking a creditible stand in advising the farmers of their welfare.

Yours truly,
RAGLAN RICHMOND

EATON'S READY FOR THE FINALS

Defeated T. A. A. C. in Poor Exhibition of Hockey by Score of 10-5

The Globe has the following to say in reference to the Eatonias and T.A.A.C. match on Saturday:—

The Eatonias qualified for the senior O.H.A. finals at Excelsior Rink on Saturday night by defeating T.A.A.C. by the score of 14 to 6, the winners leading at half-time by 10 to 5.

A large crowd braved the extremely cold weather to witness the game, which was a very poor exhibition of senior hockey. The score just about indicates the strength of the teams, the Crimson being completely outclassed.

T.A.A.C. lined up as follows:— —Goal, McArthur; point, Williams; cover, McLean; rover, Burrell; centre, Crane; right wing, Brown; left wing, McCamus.

Referee—Chaucer Elliott, Kingston.

WHERE THE PETES STAND IN THE O.H.A.

Result of the Game in Midland To-night Eagerly Awaited

The following summary shows the standing of the two Peterboro O.H.A. teams up to to-day.

INTERMEDIATE SERIES

SECOND ROUND

First game—			
Peterboro	6	Cobourg ...	8
Second game—			
Peterboro	18	Cobourg ...	3
Total	24	Total	11

THIRD ROUND

First game—
Preston ... . 13 St. Catharines 2
Second game at Preston to-night.
First game—Peterboro at Midland to-night.
Second game—Midland at Peterboro Feb. 14.

JUNIOR SERIES

SECOND ROUND

First game—			
Peterboro	12	Trenton......	5
Second game—			
Peterboro	1	Trenton......	2
Total	13	Total	7

Peterboro won by 6 goals.

HOCKEY PLAYER IN THE HOSPITAL

A young fellow by the name of Lower, a young Campbellford hockey player, is confined to Nicholls Hospital suffering from a badly sprained left knee. He entered the hospital last Friday, and is being attended to by Dr Frederick. The particulars of how he sustained the injury were not obtainable.

New Rolling Stock for Grand Trunk

To augment present equipment the Grand Trunk System have recently placed orders for over four thousand cars of various kinds. These include 44 passenger coaches, 23 baggage cars, 300 box cars, and 1,000 coal cars. In addition to the above, 18 cars of all kinds have been received from the manufacturers and put into service during the past three months.

The C. P. R. is ready to tunnel between its two Ottawa stations as soon as the government gives permission.

RELIGION IN DAILY LIFE

Is What Counts—Strong Sermon by Rev. Isaac Couch

Rev Isaac Couch, of George street church, preached a strong, thoughtful sermon last evening on "The Spirit and Sphere of the Religious Life," his text being Thess. IV., 11.

His remarks in part were as follows:

"Many people declare that in this age of rush they cannot afford time to attend to religious affairs. They would not say this if they understood the true nature and character of religion, for in and through our business life we are to become religious. Each person is to yield himself to God, and as he pursues the daily routine of business life, he is to so conduct himself as to help on the coming of the Kingdom of God. Human activities political, social, intellectual, make up the life of this world, and God sets us to work to purify and sweeten the whole, and if we cannot be religious in these activities, we certainly cannot in a period of leisure, for the opportunity is gone. We should give earnest attention to our profession or trade, as a medium through which our life is to influence the world. Christians are to undertake the activities of human life with a view to bringing them under the control of Jesus Christ. Our Saviour labored at the carpenter's bench, and in due time delivered His great message to a few busy fishermen. Christianity is not a call away from the ordinary work into the cloister, it is rather a light which illuminates and transforms whatever we have to do. The artizans, merchants and professional men are to be agents to realize the Kingdom of God. Then never forget that your trade is your great work, and the medium whereby your religion is to be exercised, and the spirit of Jesus is to be wrought even into the details of your work. And your work will be good and lasting in proportion as you express through it the thoughts of Christ your Master. Let Christ into all the trades in life, and as you work in yours, seek to do justly, love mercy and walk humbly with God. Ever live and work as those who shall be judged by the law of liberality. Then as to our religion and daily business. The one is the spirit, while the other is the realm in which it works. Begin each day by submitting yourself to Christ. If this you do, you may have drawbacks, but you will never fail. It is said that Tennyson declared a poet to be "a reed through which all things blow into music." So you as a humble servant of Christ in the world, busy with the occupations of life, will be "a reed through which all things blow into religion."

STOVE EXPLODED CAUSED $200 FIRE

Peculiar Accident in Hunter St Residence — Brigade Checked Big Blaze.

A peculiar accident was the cause of a fire yesterday, when the waterfront of the stove in the house on the corner of Hunter and Mark streets, exploded, scattering the fire and completely wrecking the room.

The fire brigade were summoned and managed to extinguish the flames and save the house, not, however before the fire had ravaged the interior of the house to the extent of $200 damage.

The Fire Department had a call to box 22 to-day, but on answering it was found that it was only a test of the box being made to see that everything was in working order.

WEDDING BELLS

ROSE—BLOIS.

The wedding was solemnized this afternoon at two o'clock, of Wm. Stewart Rose, 489 King street, and Miss Mary A. Blois, daughter of the late Mr. Thomas J. Blois, by the Rev. J. R. Webb, at the residence of the bride's mother, 265 Rubidge street. happy couple left on the 4.38 train today for Buffalo and other American cities. On their return they will reside in the city.

CASTORIA

For Infants and Children.

The Kind You Have Always Bought

Bears the Signature of Chas. H. Fletcher.

PERSONAL

Mr. W. H. McWilliams, Winnipeg, spent Sunday with his sister, Miss McWilliams, Roger street.

Mrs. J. W. McDermid, 519 Weller street, left to-day on the 4.28 for Toronto on a short visit.

The many friends of Mr. Scott Montgomery, Stewart street, will be pleased to hear of his partial recovery from a serious attack of erysipelas. Although much improved, he is still very weak, but his friends hope to see him completely recovered within a few weeks.

Mrs. Walter Stocker, 514 Weller street entertained the Royal English Hand-bell Ringers last evening after the service in St. Andrew's Presbyterian church. The company are very modest in demeanor, and expressed themselves as delighted with their reception in Peterborough.

LOCAL NEWS ITEMS

Two more subscriptions have been received for the aid of the families rendered homeless by the fire on Saturday:—Harry Webber, $2; Richard Hall & Sons, two pair of blankets.

This society will meet at the Laboratory room, Collegiate Institute on Tuesday evening, Feb. 18th, at 8 o'clock. The address will be by Dr. Marsh, and will describe how the great telescopes are built and what they will do. The address will be illustrated. This is a very fitting subject, and Dr. Marsh is extremely well qualified to deal with it. Admission free. Be sure and come.

The man and girl arrested for vagrancy last week, who were remanded for sentence until to-day, were again remanded until Friday, Feb. 16.

Montreal's Butter Famine.

Montreal, Feb. 12.—Montreal faces a butter famine. At present there is only about 672,000 pounds in the warehouses, and the consumption is 392,000 pounds a week.

Only about 35,000 pounds is in sight, and this is coming from New Zealand. The contribution from the surrounding country is only about 1,500 pounds a day, on account of the cold weather. The price is now 40 cents a pound, the highest in the history of Montreal.

Largest Canning Factory.

Niagara Falls, Ont., Feb. 12.—The Sanitary Packing Co. of Toronto is erecting, half way between Queenston and Niagara-on-the-Lake, the biggest plant of its kind in the Dominion. A dock will be constructed and a great deal of shipping to Toronto will be done by water.

Train Runs Off Track.

Montreal, Feb. 12.—The Grand Trunk train which left Toronto at 9 a.m. Saturday for Montreal, left the track near Lancaster, Ont. The engineer remained at his post and applied the emergency brakes. There was no injury either to passengers or to rolling stock. The cause of the accident is supposed to have been contraction of the rails, due to the unusually cold weather. The passengers were taken on to Montreal by a special train after twelve hours' delay, the track being blocked for some time.

Sexton Died In Church.

London, Feb. 12.—Edward Elliott, sexton of St. John the Evangelist Church, was found dead in the basement of the church about ten o'clock Saturday night, where he had gone to attend the heating apparatus. Acute indigestion was the cause.

TELEGRAPHIC BRIEFS.

All grades of sugar were advanced 10 cents per hundredweight on Saturday.

Mrs. Mary Tompkins of Wallaceburg was fatally burned by her clothing taking fire.

The Owen Sound wire fence works were damaged by fire to the extent of $15,000 to $20,000.

Rev. Prof. Law preached at the 81st anniversary of the First Presbyterian Church, St. Catharines.

The leader of the Clerical Centre party has declined the office of President of the German Reichstag.

Rev. Dr. D. M. Gordon, father of "Ralph Connor," died at Winnipeg yesterday. He was a widely-known minister.

The Lawrence, Mass., strikers have sent 119 of their children to New York to be distributed in homes pending settlement of labor trouble.

E. M. Trowern, secretary of the Retailers' Association, states that the proposal to extend the parcel post system will meet with the opposition of that body.

A Tientsin despatch says that three bombs were thrown at Gen. Chao Erh-Haun, viceroy of Manchuria, at Mukden. The viceroy was not injured and his assailants escaped.

The American aviator, Hugh Robinson, while making a flight yesterday in a hydroplane at Antibes, France, fell into the sea. Robinson was not hurt and swam ashore.

Wm. T. Brown, aged 67, one of Galt's best known residents, dropped dead Saturday on his return home from the curling rink, where he had been to witness a game.

Theodore Roosevelt, ex-president of the U. S., and big game hunter, has been awarded the special grand medal of the Societe d'Acclamatation of the French Natural History Academy.

The fine Methodist Church erected at Iroquois, Ont., in 1887 at a cost of $25,000, was gutted by fire yesterday. When discovered the fire had made such headway that the volunteer fire brigade were powerless.

Robert Redshaw, an employe of the T., H. & B. roundhouse, Hamilton, was severely burned by the explosion of a torch while at work yesterday. He was taken to the city hospital and is in a serious condition.

"Even notorious Naples is clean as compared with Montreal," said Sir William Van Horne, discussing the condition of the streets of that city yesterday. Sir William advocates the appointment of a parks commission.

Hon. Charles Marcil, member for Bonaventure in the House of Commons, and ex-Speaker, has been notified that the Government of the French Republic has created him a chevalier of the Order of the Legion of Honor.

Montreal Against Union.

Montreal, Feb. 12.—The voting on church union here has not gone far yet in either the Presbyterian or Methodist churches, and results to date show divided opinion. St. Andrew's Church, Westmount, showed a vote of 243 to 53 in favor of the proposed basis, while Calvin Church voted against it in proportion of three to one. The Sherbrooke Street Methodist voted ten to five against, while Montreal South Methodist were unanimously against the basis.

The St. James' Methodist Church did not render a decision, but instead appointed a committee to go into the matter thoroughly. The results at other churches are not known as yet.

Aid to Farmers.

Ottawa, Feb. 12.—The bill making provision for assistance to agriculture, which was foreshadowed in the speech from the throne, will be introduced by Hon. Martin Burrell, Minister of Agriculture. The Government is fully alive to the importance of agriculture as the staple industry of Canada, and it is intended to give most substantial encouragement to it in the form of provincial subsidies.

The bill will be framed on similar lines to the good roads bill and will be explained in a short speech by the Minister in charge.

James Doran, fruit grower of Grimsby is dead, aged 70.

BECAUSE OF GOOD ECONOMICAL HEAT PRODUCING QUALITIES BHDS

Nothing Gives Us More Pleasure

Than to get hold of the difficult cases and fit them correctly. When we get a patient who has been all around and has never had satisfaction in Glasses, we just like to bend our every thought and energy to working out that case, for such people are usually very grateful for the relief afforded. Difficult cases are our best advertisement.

J. W. BROWETT, OPTOMETRIST. OPTICAL INSTITUTE MARKET BUILDING.

FOWLER'S CORNERS

Special Correspondence

Fowlers Corners, Feb. 12.—The roads in this vicinity are very bad, owing to the recent storms.

Mr. Pentland McConell paid a flying visit to the burg last Wednesday night. It looked more like a business trip than pleasure.

A very enjoyable evening was spent at the home of Mr. Robert Nurse on Wednesday night last, when a number of his friends gathered to spend the evening. All report a very enjoyable time.

It is reported that Fowlers Corners is to have a new synagogue in the near future.

Miss Frances Calvert has just returned from a visit to the city.

Mr. Robert Nurse has just received his prize deer head from Mr. Elcome of Peterborough, and Mr. Norman Young has got his black squirrel mounted. It is a fine specimen.

State of Ohio, City of Toledo,
Lucas County. s.s.

Frank J. Cheney makes oath that he is senior partner of F. J. Cheney & Co., doing business in the City of Toledo, County and State aforesaid, and that said firm will pay the sum of ONE HUNDRED DOLLARS for each and every case of Catarrh that cannot be cured by the use of Hall's Catarrh Cure. FRANK J. CHENEY.

Sworn to before me and subscribed in my presence, this 6th day of December, A.D., 1886.

A. W. GLEASON,
(Seal) Notary Public.

Hall's Catarrh Cure is taken internally, and acts directly on the blood, and mucous surfaces of the system. Send for testimonials free.

F. J. CHENEY & CO., Props.,
Toledo, O.

Sold by Druggists, 75c.
Take Hall's Family Pills for constipation.

USE PRESTON SAFE LOCK SHINGLES

Recent articles in McClure's Magazine deal with the tremendous and needless fire loses suffered by rural communities because of inflammable roofs. Most fires that spread in such sections attack adjoining buildings by flying brands and wind-borne embers that alight on wooden or other flimsy roofs. Yet those buildings could be made fire safe at their weakest point by the simple and economical method of roofing them with Preston Safe Lock Shingles, made of galvanized metal and thus fire-proof as well as wet and weather-proof, yet costing no more than wood shingles in the first place. Data about their value and low cost can be had by asking the makers, The Metal Shingle and Siding Company, of Preston, Ontario.

Oscar W. White, proprietor of the Gas Line Hotel, Humberstone township, was fined $50 and costs by J. H. Barton, J.P., for permitting the shaking of dice for drinks in his licensed bar.

NOTICE

Monday, the 19th day of February next, will be the last day for presenting Petitions for Private Bills.

Monday, the 26th day of February next, will be the last day for introducing Private Bills.

Friday, the 8th day of March next, will be the last day for receiving Report of Committees on Private Bills.

ARTHUR H. SYDERE,
Clerk of the Legislative Assembly

Toronto, 19th January, 1912.

H. LeBRUN & Co.

The Purchasing Power of Your Dollar Is What You Make It

If we can show you during this sale how you can buy $3.00 worth for $2.00, it's your own fault if you don't take advantage of it. Our entire stock of

Winter Overcoats, Suits, Underwear, Etc.

is now offered at unusual price reductions. Here is your chance to buy Clothes and Furnishings of the very finest kind at the price of the commonest kind of clothes.

Tuxedo Suit, 4 only, size 34, 35. $12.00 value.......................... Now $8.00

Tweed Overcoat, convertible style. $15.00 value.......................... Now $10.00

Elastic Rib Underwear, all wool, regular $1.50 per set............ .... Now $1.00

Black Beaver Overcoat, velvet collar, $8.50 value.......................... Now $6.00

Tweed Suits or Overcoats, your choice of any in the store, worth $10.00 Now $7.00

Boys' Grey Wool Sweater, 50c value......... Now .35

Knitted Wool Vests, $3.00 values...... Now $2.00

The qualities are so high and the prices are so low that you really cannot afford to miss

H. LeBRUN & CO.'S CLEAN-UP SALE

Dr. T. P. McCullough
166 Brock Street
Specialist Eye, Ear, Nose
and Throat

THE DAILY REVIEW

COAL

VOL. LXIV., No. 37. PETERBOROUGH, ONT., CANADA, TUESDAY, FEBRUARY 13, 1912 TEN CENTS PER WEEK.

FIVE MILLION IS TO BE EXPENDED

On Work of Colonizing and Developing the Northland.

Premier Whitney Makes Important Announcement.

Toronto, Feb. 13.—Five million dollars as an appropriation for the colonization and development of the whole northern part of the province known as New Ontario, was an announcement made by Sir James Whitney in the Legislature yesterday afternoon.

"The Government intends," he said "to ask the House during the present session for authority to borrow a sum of money, not exceeding five million dollars, for the purpose of colonization and development in New, or rather Northern, Ontario, including not only the Temiskaming country, but the country in the vicinity of Sault Ste. Marie, Port Arthur and Fort William, the Rainy River district and other localities in the northern portion of the province."

N. W. Rowell, leader of the Opposition, rose to his feet. "I must compliment my hon. friend, Sir James Whitney, on this announcement," said he. "The question is, Is this amount enough? I see that our campaign for the development of New Ontario is beginning to take effect."

Sir James rose from his seat again with a smile on his face. "My hon. friend opposite is peculiar," he said. Luckily anyone who is able to read even the newspapers saw what I had announced in my campaign addresses regarding the Government's determination to assist in the development of New Ontario in every way possible. If my hon. friend can give credit for this to any person, thing or organization, I have nothing more to say."

Up bobbed Allan Studholme. "This little stove mounter has been urging this very thing since 1907," he said, "and all the Boards of Trade of the province have been urging it, too. I am glad to hear this announcement from Sir James Whitney, and if he wants to take all the credit for it, he is welcome to it."

This was at the end of the afternoon session, and a minute later the House was adjourned. Scores of Conservative members flocked around the Prime Minister to congratulate him and numbers of them hastened out of the chamber to telegraph the important news to their constituencies.

Sir James during the afternoon session of the Legislature, commented on the questions that had been put to the Government about certain matters of legislation. Particular reference was made by the Premier to Mr. Rowell's queries. The rules of the House, said Sir James, did not permit of the information being given at this time. With regard to the enquiry about the Manitoba boundary question, this was not allowed, as a general discusson the matter would shortly come up on the floor of the House. "I can assure my hon. friend," said Sir James, "that whatever his anxiety is regarding this boundary question, ours is just as great, in order to get the facts before the public. Several of the other questions asked for information about persons in the employ of the Government taking part in the elections. Under the Garrow resolution no person depending on salary he received from the Government was permitted to take part in either provincial or Dominion elections."

The question regarding the Hydro-Electric Commission's transference to a Department of the Government might better be left until Hon. Adam Beck was in the House, when he could answer it. To this Mr. Rowell agreed.

Several of the questions were enquiries as to what the Government intended to do in certain matters pending legislation. Sir James said that the information could be given as information to private members, but not for general information, nor was it in order to ask if statements

Continued on page 8.

Hebert Judgment To-morrow.

Montreal, Feb. 13.—The long expected judgment in the famous Hebert case — the marriage annulment suit which has started Protestant clergymen and laymen in all parts of Canada on a bitter warfare against the ne temere decree of the Roman Catholic Church, will be delivered by Judge Charbonneau on Wednesday next.

To Make Radial Sit Up.

Brantford, Feb. 13.—For one month operations on the Grand Valley radial between Galt and Paris have been suspended, and the Paris town council have given notice to the company of an application to the Dominion Railway Board to force the running of cars regularly between the two towns.

BRITISH TROOPS TO QUELL DISORDER

London, Feb. 13.—The British Minister at Pekin has notified the British Foreign Office that a revolutionary rising has occurred in Wei Hai Wei, a small territory in the Province of Shantung. A company of British troops will be despatched immediately to that place from Pekin.

LADS WHO STARTED FIRE GO FREE

Farnham Incendaries Released Under Bond.

Sweetsburg, Que., Feb. 13.—The three boys, Jean Paul Marchand, Eugene Bernard and William Hery, who were charged with having set on fire the Holy Cross College at Farnham, thereby causing its destruction, were set free in the custody of their parents by Judge Mulvena here yesterday. In each case a bond of $1,000 as surety for good behavior was exacted from the parents by the court.

The case had been postponed since Monday, when the judge asked counsel for the defence of Marchand, Mr. Papineau Mathieu of Montreal, to be prepared with a defence showing why the boy Marchand should not be convicted, he being 11 years of age.

Mr. Mathieu insisted yesterday that the confessions in regard to setting fire to the college ought not to form part of the records of the case, as he said they were made inducements and threats by the college authorities and High Constable Boisvert.

Judge Mulvena ruled that the evidence of High Constable Boisvert, which included alleged confessions, was legally inadmissible. He commended the high constable's zeal and declared that but for him the facts of the case would not have been ascertained. He didn't consider that the boys were sufficiently depraved to be sent to a reformatory. He then delivered decision as cited above.

PROBABILITIES

Fine to-day and on Wednesday, with higher temperature.

YOUNG FARMERS STAYING AT HOME

Instead of Rushing Off to the Western Country

Special To The Review.

Cobalt, Feb. 13.—There is a general feeling of elation in this district over the great influx of Ontario farmers sons into the clay belt, which is expected to take the place of the movement towards the western grain fields.

Advertise in the Review. It pays.

ROBLIN GOES TO LE PAS

Will Discuss the School Question at Public Meeting.

Winnipeg, Feb. 13.—The Free Press (Liberal) says yesterday: "The story from Montreal in The Toronto World about the Manitoba school question may be true in spots, but it is certainly wrong in attributing to Mr. Roblin an intention of appealing to the people on the question of restoring separate schools to this province.

"If Mr. Roblin has agreed to modify the school law now in force, he will give the job to the present Legislature, which is much more obedient to him than any future Legislature would be.

"In the present Legislature the Roblin Government has a large and well-trained majority. If told to pass legislation destroying the national system of education the Conservative members would do it. It is doubtful if a single man would bolt.

"But a general election upon this issue would be an entirely different proposition."

Premier Roblin has been invited to go to Le Pas, in Keewatin, Friday night, where a public meeting will be held to discuss the school question.

So far there is no separate school at La Pas, the one organized by Bishop Charlebois being a private sectarian school. No reply has been received to an application of Commissioner White of the Northwest Territories, asking for legislation to organize a separate school on statutory lines.

WILL NOT BAR ROSS RIFLE

London, Feb. 13.—At the National Rifle Association meeting yesterday, Lord Cheylesmore read the correspondence between the association and Capt. Birdwhistle, Lord Cheylesmore declared the allegation of the prohibition of the Ross rifle were without the slightest foundation. The council was giving the Dominion authorities the opportunity of altering the Sutherland sight and, had, accordingly, extended the time of submitting sights till the end of April.

No Arrests Yet.

Indianapolis, Ind., Feb. 13.—"Waiting for the signal" was the way Government officials yesterday described the situation in regard to the prospective arrests of the 40 or more men indicted in the dynamite conspiracy cases.

District Attorney Miller refused to say whether the arrests would be ordered within 48 hours, but it was reported all the men who can be reached by that time will be taken in custody.

CROSSING LAKE SUPERIOR IN MOTOR

Duluth, Feb. 13.—D. Bourea, who, accompanied by a newspaper correspondent, was reported last Saturday to have left Port Arthur, Ont., in an endeavor to cross Lake Superior in an automabile on the ice, 196 miles, had not arrived here late yesterday. Enquiries from up the lake failed to locate the automobile. Much snow and many airholes must be crossed if the trip were made, and it is believed here that the trip would be considered too risky.

THIRTY THOUSAND MORE TURKISH TROOPS ORDERED TO MACEDONIA

TYPE OF TURKISH SOLDIERS. WEARING SANDALS

Turkish troops in Macedonia are to be heavily reinforced by infantry, cavalry and artillery brought from Asiatic Turkey.

It is reported in authoritative quarters that thirty thousand Turkish troops of all arms from various army corps in Anatolia are on the way to Rodosto, on the Sea of Marmora, where they are expected to arrive soon.

They will be sent on to Macedonia from that point of concentration.

INCITED MEN TO MURDER

Lawrence, Mass., Feb. 13.—"Sleep in the daytime and at night prowl around like wild animals and look for blood. At night you can knock in the heads of the scabs. In a few days we will be able to count the broken heads and they won't be on our side."

These and other similar statements were ascribed to Arturo Giovannitti by Charles Bencardo, an Italian detective, who was a witness at the continued trial yesterday of Giovannitti and Strike Leader Joseph F. Ettor, who are charged with being accessories to the murder of the Lopossi women, killed during a riot in the textile strike here.

Giovannitti, according to the witness, was addressing a crowd of strikers who had gathered on the common following a parade and demonstration on the morning of Jan. 9. He spoke in Italian and witness was required to give his testimony both in English and Italian, that he might satisfy the court that he understood the foreign language.

HALDANE VISITS KING AT PALACE

Report Says He Had Message From the Kaiser

Special To The Review.

London, Feb. 13.—King George received Viscount Haldane in private audience at Buckingham Palace today The War Minister, it was reported, was the bearer of a personal message to the King from the Kaiser.

New Play Censor.

London, Feb. 13.— Ernest Alfred Bendall has been appointed joint examiner of plays with Chas. Brookfield.

Mr. Bendall's qualifications are that he has been a dramatic critic for the last thirty years, recently on The Daily Mail, and has never written nor adapted a play. The appointment gives general satisfaction in theatrical circles, and his literary qualifications are indisputable.

CURTAIN RUNG DOWN ON CHINESE DYNASTY

After Patent Medicines.

Ottawa, Feb. 13.—Important amendments to the Pure Food Act will probably be introduced this session by the Minister of Inland Revenue, Hon. W. B. Nantel.

They will concern particularly the sale of patent medicines. At present the Canadian law is much less stringent than that of the United States, and it is claimed that as a result many preparations debarred in the U. S. are being advertised and sold in this country.

The registry of preparations also will be more strictly enforced.

LAKE ONTARIO FROZEN OVER

Powerful Telescopes Cannot Locate the Water

Special To The Review.

Niagara Falls, Feb. 13.—Lake Ontario is frozen over as far as the eye can reach with the aid of powerful telescopes, from Fort Niagara, at the mouth of the river. Although the lower river is choked with ice to near Lewiston, a serious ice jam is not expected, as the upper river is practically clear.

TRAIN STALLED IN A DRIFT

Passengers Had Nothing to Eat For Thirty-Six Hours.

Belleville, Feb. 13.—A Grand Trunk train on Friday was firmly stalled in a drift, and remained there about thirty-six hours before relief was obtained. On the train were five women and three babies, one of the latter being ill, Dr. Harper of Madoc, and a few others. All there was to eat were some soda biscuits, on which the first meal was made.

On Saturday afternoon C. Moore, mail clerk, and some passengers started out to find victuals. They walked down the track for three miles, and after much difficulty and enduring severe cold reached a farmhouse. There they were provided with a meal, the first in several hours, and also given refreshments in abundance for those who were on the train. Those on the train were almost famished, and all that could be obtained to drink was melted snow. This outfit also became stalled. and when the belated train was reached it could not be moved until a number of men with shovels cleared the track for some distance. It was thirteen miles to Madoc from where the train was stalled, and it required that many hours to reach Madoc station. At 5.10 on Sunday morning the train finally reached its destination.

Honor For Sir Edward Grey.

London, Feb. 13.—The King has appointed Sir Edward Grey, Secretary of State for Foreign Affairs, a Knight of the Garter. This distinction is limited to members of royal families and a few of the highest among the nobility. It has been conferred upon Sir Edward Grey undoubtedly at the Premier's suggestion and is construed as the Government's answer to the attacks, particularly on the part of Liberals, on Sir Edward's foreign policy.

ORDER FORBIDS MIXED MARRIAGES

Berlin, Feb. 13.—Dr. Zolf, the new Secretary of State for the Colonies, has issued an order forbidding for the future all marriages between whites and natives in the two Samoan Islands belonging to Germany. Children of marriages heretofore legally contracted will be regarded as of white birth, but offspring of the other unions customary in the islands will be classed among the colored or native population.

Manchus Sign Edict of Abdication After Three Centuries of Power.

Have Left the Country Free to Now Become a Republic.

Pekin, Feb. 3.—The abdication of the throne of China by the Manchu dynasty, after nearly 300 years of power, was proclaimed in an Imperial edict at noon yesterday.

Another edict declared that the throne accepted the republic, while a third approved all the conditions agreed upon by Premier Yuan Shi Kai and the Republicans.

The provisions and stipulations of the edict are said to be almost identical with those previously reported.

The Mongolian princes, who have been leaders in the anti-abdication agitation at the court, have cabled to Dr. Sun Yat Sen, insisting that unless Yuan Shi Kai gets the Presidency they will consider themselves entitled to take further measures against the establishment of the republic.

The momentous step by which the Manchu dynasty yields up its power and agrees to change from an absolute monarchy to a representative Government, was notified in three simultaneous proclamations.

Although the final act of abdication had been awaited for some time, the posting of the edict with the declaration that it was an accomplished fact caused profound excitement.

The second edict approving of all the conditions agreed upon between Yuan Shi Kai and the republican representatives, created even more astonishment. It had been expected that the Manchus would demand conditions which would safeguard many of their privileges, but according to the proclamation, their surrender is unconditional.

The third edict informed the viceroys and provincial governors of the retirement of the throne from political power, and instructed them to continue doing their duty and to preserve order throughout the land. It declared that the step taken by the throne was in order to meet the wishes of the people.

Yesterdays abdication of the Chinese throne by Pu Yi, the child Emperor. brings to an end the powerful Manchu dynasty, which has reigned in China, since 1644. The boy ruler has been on the throne since Nov. 14, 1908. when the Emperor Kwangshu, his uncle, died. His father, Prince Chun, was appointed regent and was the chief figure in China for three years.

Surrounded by a large number of princes of the Imperial clan and Manchu officials with reactionary ideas, the regent was brought face to face with a revolutionary movement in favor of modern reforms. He endeavored to placate both parties, but ended by causing general dissatisfaction, which led to his resignation on Dec. 6, 1911.

IS CHARGED WITH CONSPIRACY

Hamilton, Feb. 13.—George H. Kennough, former night clerk in the Hamilton office of the Canadian Express Co. was, yesterday morning, arrested for the second time in connection with the $8,500 robbery of the company here last September. The charge against Kennough this time is conspiracy.

His former arrest was on suspicion of being implicated in the robbery. He was never charged, however, but was sent to jail for two months last fall for stealing $15 from the express company. Kennough was arrested yesterday while at his work at the plant of the Bertram Manufacturing Co. in Dundas, where he has been employed since his release from jail. Detectives Cameron and Sayer of the Hamilton police force, and Constable Pearie of Dundas took Kennough into custody. The accused man made no trouble for the officers, and accepted his arrest philosophically and almost cheerfully, even.

HALDANE SAYS HE RECEIVED FINE WELCOME FROM KAISER

London, Feb. 13.—Viscount Haldane, Minister of War, returned from Germany yesterday, enthusiastic over the reception that he had been given by the Kaiser and other officials of the fatherland. He declared that the friendliness manifested toward him eclipsed all expectations. Although he did not issue any official statement upon his arrival, he indicated by his manner that he believed the trip would pave the way to a lessening of the tension between the two countries.

Berlin Is Gloomy.

Berlin, Feb. 13.—Reports that the mission to Germany of Viscount Haldane, British Secretary for War, had been a failure, circulated on the Bourse yesterday and contributed to the prevailing weakness and pessimism. The rumors, however, were not justified, as the situation will be cleared up only after Viscount Haldane has conferred with his colleagues of the British Ministry, with whom rests the decision as to whether definite negotiations with Germany are to be begun.

The German Foreign Office yesterday was apparently well satisfied concerning the prospects of the situation.

Viscount Haldane returned to London in possession of an outline of the new German naval and military proposals, notwithstanding the fact that these have not yet been communicated to the German Federal Council.

Huge Elevator for Fort William.

Montreal, Feb. 13.—The official statement was handed out yesterday morning from the Grand Trunk Pacific offices that a 30,000,000 bushel grain elevator will be erected at Fort William.

This is twice as large as the biggest elevator at present in existence.

Blame Disease on Motor Cars.

London, Feb. 13.—There was a remarkable increase of infantile paralysis in Devon and Cornwall last year. Dr. Reeve, reporting to the Local Government Board, suggests the prevalence of the disease in late years may be associated with the dust raised by motor cars.

THE FARMERS' BANK INQUIRY

Ottawa, Feb. 13.—The question of the Farmers' Bank has been under consideration by the Cabinet, and while the order-in-council has not been passed formally, it is understood, as rumored some weeks ago, that Chief Justice Sir William Meredith will be given the task of investigating the circumstances leading up to the formation of the bank.

ENCOURAGEMENT OF AGRICULTURE

Bill Introduced in Commons With This Object.

C. C. James Leaves Ontario to Join Dominion Forces.

Ottawa, Feb. 13.—Hon. Martin Burrell yesterday introduced his bill for the aid and encouragement of agriculture.

The Government, he announced, had been fortunate in securing the services of C. C. James, for many years Deputy Minister of Agriculture for Ontario, as a special commissioner to administer the act. While he did not want to commit the Government to the principle of cash contributions as a permanent policy, the bill provided for the present for direct grants of money to the provinces in proportion to their population. There was no desire to favor this, that or the other province.

When the House went into committee on the tariff commission, Sir Wilfrid Laurier reviewed the attack on the principle of the bill. The commissioners, he said, were being appointed to prepare a brief and secure information for the Minister of Finance in accordance with his own policy. It was a partisan commission, whereas they should be absolutely free from party bias if justice were to be done the whole people.

Rt. Hon. R. L. Borden thought the leader of the Opposition was unduly alarmed in the matter. During the fifteen years the latter had held office he had appointed many commissions and not a single appointee had been a Conservative. He pointed out that men who had occupied prominent positions in political life had been appointed judges, and none of them had ever given any trace of their political affiliation after their appointment to the bench.

G. W. Kyle (Richmond, N.S.) wanted an assurance that all interests would be represented on the commission, the same as they were on the technical education commission. Any men or number of men representing any particular views should have the right to go before the commission and state their views.

David Henderson (Halton) reproached the late Government with their ignorance, posing as the low-tariff party, whereas they had increased duty after duty on articles of every day consumption. The intention of the Minister of Finance was not to raise the tariff, but to get information.

Hon. H. R. Emmerson declared there would not be the alarm that was felt throughout Canada with regard to this bill if the people could be assured that the interests of the consumers would be represented on the board.

When there was such a demand in this country for this board, said Richard Blain (Peel), when there was such a variety of opinion as to whether the tariff was too high or too low, he was ready to join with the Finance Minister in getting such information as would lead to necessary changes in the tariff.

Dr. Neely (Humboldt) could not see that there was a demand for a tariff board from any section of the community except the C. M. A. If there were divergencies of opinion in the Opposition on fiscal policy, what about the Government ranks?

"The members of this side of the House," said Hon. T. W. Crothers, "preach protection and practice protection, while the members on the other side of the House preach free trade and practice protection."

FOR FAMILY USE

An Ideal Remedy for Coughs, Sore Throat, Catarrh, Weak Chest.

After having made a special study of the treatment of the throat and lungs for twenty years, Prof. D. Jackson states that in his opinion no preparation for general family use is so efficient, so healing, so certain to cure as Catarrhozone.

As his reasons for making this claim for Catarrhozone, Dr. Jackson says:

"Catarrhozone is free from opium.

"The patient can breathe its rich, balsamic fumes direct to the diseased spot.

"It is a remedy that treats and cures causes—prevents disease spreading.

"Reaches the innermost recesses of the throat, nose, bronchial tubes, and lungs.

"Alleviates chest soreness.

"Stops coughing instantly.

"Prevents bronchial irritations.

"Relieves clogged nostrils.

"Cures sniffles and nasal catarrh.

"Prevents La Grippe.

"Has proven itself a cure for weak lungs, loss of voice, speakers' sore throat, asthma, bronchitis, catarrh, coughs, colds, and winter ills."

Catarrhozone is unquestionably the world's greatest breathable cold, cough, and catarrh medicine, and being free from all drowsy drugs, entirely safe for children and old folks; it makes an ideal family remedy. Recommended by the medical profession, and sold by all reliable dealers. Beware of imitations, get "Catarrhozone" only; large size lasts two months, and is guaranteed, price $1; smaller sizes 25c and 50c. By mail from The Catarrhozone Company, Kingston, Ont.

CORNS CURED IN 24 HOURS

You can painlessly remove any corn, either hard, soft, or bleeding, by applying Putnam's Corn Extractor. It never burns, leaves no scar, contains no acids; is harmless, because composed only of healing gums and balms. Fifty years in use. Cure guaranteed. Sold by all druggists, 25c. bottles. Refuse substitutes.

PUTNAM'S PAINLESS CORN EXTRACTOR

The Daily Review

TUESDAY, FEB. 13, 1912.

THE "BIG DITCH"

The western entrance to the Panama Canal is being fortified, which shows that this great waterway is to be thoroughly American. American shipping, it is reported, will have special rates for its use, which means that American vessels will have a great advantage over their foreign competitors. It is pointed out in some quarters that there are few American vessels to benefit by this preference, but then many vessels will hoist the American flag to secure the low rate and then vessels can be built if there is a good reason for it. This move on the part of the Americans is bound to give their merchant marine a big boost at the expense of other nations.

QUALITY OF MILK

The Canadian Bulletin issued by the International Agricultural Institute contains an article on "The Milk Supply of the Large German Towns." "Sice the health of the whole population, especially of the children is concerned," says that writer, "the consumer is justified in demanding a guarantee of the quality of the milk, or even the supervision of the milk industry by the State or the municipalities. In the question of price, the most important factor is the gain of the middlemen. In some German towns the problem has been solved in large establishments where large trade and immediate contact with producers permit of their selling at reasonable prices, while guaranteeing the purity and genuineness of the article."

In an article on "Dangers and drawbacks of milk obtained from cows fed on factory residues," it is shown that milk from cows so fed causes digestive troubles in children. The factory wastes which would not be used include stale malt— husks from breweries, pulp from distilleries and sugar refineries unless dried. Pure milk is just as essential to health as is pure air, and every precaution should be taken by dealers, to see that they keep their milk up to a high standard.

The wheel of fortune has turned many a man's head.

Wood's Phosphodine, The Great English Remedy. Tones and invigorates the whole nervous system, makes new Blood in old Veins, Cures Nervous Debility, Mental and Brain Worry, Despondency, Sexual Weakness, Emissions, Spermatorrhoea, and Effects of Abuse or Excesses. Price $1 per box, six for $5. One will please, six will cure. Sold by all druggists or mailed in plain pkg. on receipt of price. New pamphlet

EDITORIAL NOTES

Armond Lavergne, the Nationalist, is going to South Renfrew to speak in behalf of Hon. Geo. P. Graham, the Liberal candidate. That should make victory sure for Dr. Maloney.

The Peterborough "Ad" Club will be launched to-night and should prove of great benefit to users of advertising space. Clubs have been formed in all the leading cities of Canada and the U. S. and they are doing excellent work.

The Grand Trunk Pacific will build an elevator at Fort William to be twice as large as the largest grain elevator at present in existence. This should assist the farmers greatly who have this winter have had to leave much of their grain out in the open.

The British Minister of War has returned from his visit to the Kaiser and believes that the trip will pave the way to a lessening of the tension between the two countries. If the visit has accomplished this the British government is to be congratulated on having made the move. Rumors that the mission had failed are not well founded.

In the death of Lord Lister, the world loses one, who did much to alleviate the sufferings of mankind, and to conserve human life. Lord Lister conferred a boon on humanity when he discovered the art of sterilization and introduced it into general surgical practice. Up to that period, people who went to the operating table, did so with little hope, but now, thanks to Lord Lister's discovery, operations have no such terror for the average man.

A news item from London, England, says:

Some 2200 applicants lately answered a London advretisement for a caretaker to be paid $8.75 a week. Of these, 900 had excelent testimonials as to faithfulness, honesty, tact and intelligence. The job went to an Oxford graduate.

And this in Merry England, where trade returns show that Britain's trade last year was greater than ever before. We hope that Oxford grad. won't get reckless with so much money.

Some important amendments are to be made to the Dominion Pure Foods Act, and they will deal principally with patent medicines. Registry of preparations will be more strictly enforced. The new Minister of Inland Revenue, Hon. Mr. Mantel, has found that under the late government little effort was made to enforce the law in regard to patent medicines. He has issued departmental orders calling for a strict carrying out of the law in this regard. Such a move is in the interest of the public health and is to commended.

State of Ohio, City of Toledo, Lucas County. } s.s.

Frank J. Cheney makes oath that he is senior partner of F. J. Cheney & Co., doing business in the City of Toledo, County and State aforesaid, and that said firm will pay the sum of ONE HUNDRED DOLLARS for each and every case of Catarrh that cannot be cured by the use of Hall's Catarrh Cure. FRANK J. CHENEY.

Sworn to before me and subscribed in my presence, this 6th day of December, A.D., 1886.

A. W. GLEASON, (Seal) Notary Public.

Hall's Catarrh Cure is taken internally, and acts directly on the blood, and mucous surfaces of the system. Send for testimonials free.

F. J. CHENEY & CO., Props., Toledo, O.

Sold by Druggists, 75c.

Take Hall's Family Pills for constipation.

MEMORANDUM

The Grand Trunk Railway System have ordered 1,000 freight cars as follows:—

250 Refrigerator—40 ft. long, 60,000 pounds capacity, from Canadian Car and Foundry Co.

250 Refrigerator—40 ft. long, 60,000 pounds capacity, from American Car and Foundry Co. Chicago.

250 Automobile steel under-frame cars—40 ft. long, 60,000 pounds capacity, from American Car and Foundry Co., Detroit.

250 Automobile steel underframe cars, 40 ft. long, 60,000 pounds capacity, from Western Car and Foundry Co., Chicago.

Delivery of these cars to commence in April, 1912, and to be completed at the rate of 25 cars per day.

Money in Suckers

Orillia Packet.

A Cobourg angler, fishing through the ice, shipped 600 pounds of suckers to Boston last week, and the Sentinel Star say—"This fish, which we turn up our noses at here, sells in aesthetic Boston like hot cakes and at good prices." Boston ought to be a good market for carp.

Tipping

Montreal Herald

A Chicago judge says tipping is illegal and un-American. To a certain extent both statements are rather surprising; but they are also a trifle contradictory. The more illegal tipping is, the more we should be inclined to consider it as thoroughly

THE MARKETS

Latest Quotations in Grain Dairy Products, Live Stock Etc.

Monday Evening, Feb. 12.

Winnipeg was the only grain exchange open on this continent to-day, Chicago, Duluth, Minneapolis and New York markets observing the holiday (Lincoln's Birthday). The tone of the Winnipeg market was decidedly apathetic, the removal of the influence of the exchanges across the line putting a decided curb on speculative trading. At the close prices were lower than on Saturday, with wheat off ⅛c to ⅜c, and oats ¼c to ½c lower. The Liverpool market closed at a decline from last week, and it was this fact which led to the easier tone in the Western Canadian exchange.

Winnipeg Options.

	Op.	High.	Low.	Close.	Close.
Wheat—					
May, old..	102⅜	102⅜	101⅞	101⅞s	102⅜
do. new.	102¼	102¼	101⅝	101⅝b	102⅜
July	103⅛	103⅛	102⅝	102⅝b	103⅜
Oats—				To-Day.	Yest.
May				44⅝b	44⅞
July				44⅝b	44⅞

Toronto Grain Market.

Wheat, fall, bushel	$0 96 to	$....
Wheat, goose, bushel	0 98	....
Rye, bushel	1 05	....
Oats, bushel	0 50	0 52
Barley, bushel	0 90	0 95
Barley, for feed	0 65	0 75
Peas, bushel	1 10	1 12
Buckwheat, bushel	0 63	0 65

Toronto Dairy Market.

Butter, store lots	0 28	0 30
Butter, separator, dairy, lb.	0 34	0 35
Butter, creamery, lb. rolls.	0 36	0 38
Butter, creamery, solids	0 36	....
Cheese, new, lb.	0 16½	0 17
Honeycombs, dozen	2 50	3 00
Honey, extracted, lb.	0 13	....
Eggs, case lots	0 40	....
Eggs, new-laid	0 45	....

Montreal Grain and Produce.

MONTREAL, Feb. 12.—A good trade is passing in butter and eggs, and, as supplies are not large, prices rule very firm. The provision market is fairly active.

Corn—American No. 2 yellow, 76c.

Oats—Canadian western, No. 2, 53½c to 54c; Canadian western, No. 3, 51½c to 52c; extra, No. 1 feed, 53½c to 54c; No. 2 local white, 51c to 51½c; No. 3 local white, 50c to 50½c; No. 4 local white, 49c to 49½c.

Barley—Malting, $1.02 to $1.05.

Buckwheat—No. 2, 72c to 73c.

Flour—Manitoba spring wheat patents, firsts, $5.60; seconds, $5.10; strong bakers', $4.90; winter patents, choice, $4.85 to $5.10; straight rollers, $4.40 to $4.50; do., bags, $2.05 to $2.15.

Rolled oats—Barrels, $5.05; bag of 90 lbs., $2.40.

Millfeed—Bran, $24; shorts, $26 to $27; middlings, $28; moullie, $28 to $34.

Hay—No. 2, per ton, car lots, $15 to $16.

Cheese—Finest westerns, 15½c to 15¾c; finest easterns, 14¾c to 15c.

Butter—Choicest creamery, 33c to 34c; seconds, 32c to 32½c.

Eggs—Fresh, 45c; selected, 35c to 40c; No. 1 stock, 30c to 35c.

Potatoes—Per bag, car lots, $1.70 to $1.80.

Beef—Plate, barrels, 200 lbs., $14.50; Plate, tierces, 300 lbs., $21.50.

CATTLE MARKETS.

Union Stock Yards.

TORONTO, Feb. 12.—Receipts of live stock at the Union Stock Yards were 92 carloads, comprising 1703 cattle, 531 hogs, 447 sheep and 19 calves.

Exporters.

W. F. Howard, buyer for Swift & Co., bought 5 car loads of export cattle as follows: Ninety-one steers, 1190 lbs. each, at $6.50; 4 heifers, 1150 lbs. each, at $6.50.

Alex. McIntosh bought 1 load of export steers, 1250 lbs., at $6.80.

Butchers.

One choice load of cattle, export weights, 15 steers, 1328 lbs. each, was bought by the Swift Canadian Co. for local killing, at $6.90, and another load by H. P. Kennedy at $6.80 for Montreal. Prime butchers, $6.25 to $6.40; loads of good, $6 to $6.25; medium, $5.50 to $5.75; common to medium, $5 to $5.40; inferior, $4.50 to $5; cows, $3 to $5.25; bulls, $4.50 to $5.50; canners, $3.25 to $3.

Milkers and Springers.

Milkers and springers were quoted at $45 to $65 each.

Veal Calves.

Prices for veal calves were reported steady at $4 to $8, and one or two extra quality brought $9.

Sheep and Lambs.

The average price of Canadian lambs was $7.25 per cwt., or a range of $6 to $7.50 per cwt.; sheep, ewes, $4.60, average price, or a range of $4 to $5 per cwt.; rams, $3 to $3.50.

There was a car load of American lambs that sold at $7.40 to $7.65, and one selected lot went to Hamilton at $7.75 per cwt.

Hogs.

W. J. Johnston reported selects, fed and watered, at $6.75, and $6.40 to drovers for hogs, f.o.b., cars, at country points. Mr. Johnston bought 2 car lots at $7 off cars.

Montreal Live Stock.

MONTREAL, Feb. 12.—At the Montreal Stock Yards west end market the receipts of live stock for the week ending Feb. 10 were 1700 cattle, 350 sheep and lambs, 2275 hogs and 350 calves, while the offerings on the market this morning for sale amounted to 950 cattle, 225 sheep and lambs, 1575 hogs and 225 calves.

A feature of the trade to-day was the stronger feeling in the market for cattle, and prices, since this day week show an advance of 25c per 100 pounds, which is attributed to the smaller offerings, the improved quality of the stock coming forward, and the increased demand from both local and out-of-town butchers for the better grades. The gathering of buyers was larger than usual, and, as they were all well cleaned out of good beef, the demand was stronger, and a fairly active trade was done at satisfactory prices to both buyers and sellers.

A feature of the trade was the demand for bulls for shipment to Quebec, and, as there were quite a number on the market of the right quality, sales were made freely of choice stock weighing from 1500 to 2000 pounds at $5.50 to $6 per 100 pounds. Full loads of choice brought $6.75, and in a jobbing way as high as $7 was realized, and in some instances drovers asked the latter price for full loads.

The tone of the market for sheep and lambs was very firm on account of limited supplies available and the good demand for the same. Calves are becoming more plentiful, but the quality of the stock is only medium, and a good many of them are far too young to be fit for killing.

There was no change in the condition of the market for hogs, prices being firm under a good demand and smaller supplies, and sales of selected lots were made at $7.25 to $7.35 per 100 pounds, weighed off cars.

Butchers' cattle, choice, $6.75 to $7; do., medium, $4.25 to $6; do., common, $3.25 to $4; do., choice cows, $5.25 to $5.50; do., medium, $3.50 to $5; do., bulls, $4 to $6; milkers, choice, $75 to $80; do., common and medium, each, $50 to $65; springers, $30 to $45.

Sheep, ewes, $4.50 to $4.75; bucks and culls, $3.75 to $4.25; lambs, $4.50 to $7.

Hogs, f.o.b., $7.25 to $7.35.

Calves, $3 to $12.

East Buffalo Cattle Market.

EAST BUFFALO, Feb. 12.—Cattle—Receipts, 3300 head; market active and steady; prime steers, $7.50 to $8; butcher grades, $5.50 to $6.50; cows, $3.50 to $5.

Calves—Receipts, 700 head; market active, 50c higher; cull to choice, $6 to $10.50.

Sheep and Lambs—Receipts, 18,600; market active, 25c higher; choice lambs, $7 to $7.10; cull to fair, $5 to $6.75; yearlings, $5.25 to $5.75; sheep, $2 to $4.75.

Hogs—Receipts, 15,300; market fairly active, 10c to 15c lower; yorkers, $6.40 to $6.60; pigs, $6 to $6.35; mixed, $6.50 to $6.60; heavy, $6.55 to $6.60; roughs, $5.50 to $5.85;

REVIEW WANT ADVTS.

The Review want advertisements are read by thousands, for people want what they want when they want it.

If you need help,—Servants, hands, or workmen try the Review wan ad columns.

If you have anything to sell, from a pickaxe to an Auto, use the Review want ad columns.

If you have lost anything try a want ad in the Review and almost certainly you will recover the lost article. If you want an owner for anything found a Review want ad will bring the owner to light.

One Cent Per Word

Advertisements under this head 1c per word

Advertisers, if they prefer, may use as many as 25 words at the rate of 25c for one insertion, 38c for two insertions, and 50c for three insertions.

RATES

10 Words—1 TIME, 10 Cents
25 Words—1 TIME, 25 Cents
25 Words—2 TIMES, 38 Cents
25 Words—3 TIMES, 50 Cents
25 Words—6 TIMES, 75 Cents
LOCALS (Reading Type 48 cts per inch (4 cents per line.)
LOCALS in Dark Type 60c per inch (5 cents per line.)

Lost or Found

LOST

ON MONDAY AFTERNOON, A SMALL brown purse containing sum of money, on Burnham or Hunter St. E. Reward at Dominion Express Co., 138 Hunter St. d38-2t

Wanted

WANTED

THREE MACHINISTS, AT ONCE. APPLY of International Harvester Co., Peterboro. 3d

GIRLS WANTED

AT THE CANADIAN GENERAL ELECTRIC Company. Apply at once. d37-6t

For Sale or To Rent

GROCERY FOR SALE

GOOD STAND, fresh stock and up-to-date fixtures. A big money-maker with small capital. Apply 262 Hunter Street. dtf

FOR SALE—$3000—FOR SALE

FOR SALE AT THE PRICE OF $3,000—THAT Eligible Residence, No. 147 Hunter St., East. Brick, steam heated, modern conveniences, seven bedrooms, fixed basins and taps in bed rooms, billiard room in basement. Ten minutes walk from post office. Apply to Mr. E. A. Peck, Peterborough

FOR SALE

BRICK HOUSE, almost new, centrally located, on car line, nine rooms. Third floor finished with three rooms and heating register—Hot air sunshine furnace; gas connections; electrice light and phone; hardwood floors; pleasant and cheerful situation. For sale at a bargain. Apply to Box "M" Review Office.

FOR SALE

Iron Pipes for water and steam Posts, Belting Pulleys, Shafting. Chains, Iron and Wood Pulleys, Steal Beams, Rails, Wire Fencing new and slightly used. Very cheap. Send for Catalogue, and state what you need.

The Imperial Waste & Metal Co
7 QueenStreet - MONTREAL

AUCTIONEER

R. H. ALFORD
Auctioneer and Valuator
Farm and Real Estate Sales Executed Promptly and Satisfactory
Address Box 33 Lakefield P.O. Phone 87.

GRAND TRUNK RAILWAY SYSTEM RAILWAY TIME TABLE.

October 1st, 1911.

	ARRIVE	DEPART
Lindsay, Orillia Midland, Gravenhurst, North Bay, Stouffville and Toronto	11.34 a.m. 9.00 p.m.	8.25 a.m 5.35 p.m
Port Hope, Toronto, London, Detroit, Chicago and west, Niagara Falls, Buffalo, Cobourg, Montreal and east	8.20 a.m. 12.10 p.m. 5.30 p.m.	11.40 a.m 8.20 a. m. 9.05 p. m
Toronto, Lindsay, Stouville, Uxbridge and Markham	10.15 p.m.	7.10 a.m 11.40 a m
Lindsay Local	8.10 a.m.	9.10 p.m
Hastings, Campbellford, Madoc, Belleville, Kingston, Montreal and east	8.10 a.m. 8.55 p.m.	8.30 a.m 1.40 p.m
Lakefield	8.15 a.m. 5.15 p.m.	7.00 a.m 12 20 p m

CANADIAN PACIFIC RAILWAY.

GOING EAST—

11.35 a.m. for Norwood, Havelock, Ottawa, Montreal
7.47 p.m. for Indian River, Norwood, Havelock Tweed.
12.10 a.m., midnight, (Sunday's included) Ottawa Montreal.
1.01 a.m., midnight, Ottawa, Montreal.

GOING WEST—

5.26 a.m., for Toronto, Hamilton, Brantford, New York Woodstock, London, Chatham, Detroit, Chicago, etc.
5.51 a.m. for North Toronto, West Toronto; connects with above train at West Toronto
7.47 a.m. for Cavanville, Burketon, Myrtle, Lindsay, Toronto.
1.28 p.m. for Toronto, Hamilton, Guelph, Woodstock, London, Chatham, Detroit, Chicago; also Fort William, Winnipeg and all points in Canadian Northwest.

At Magrath, in Southern Alberta, threshing operations have recently

PLUMBING

HOT WATER, STEAM and HOT AIR HEATING

GALVANIZED IRON WORK, ROOFING and EAVETROUGHING

We are continuing this part of our business at our new premises, corner of Simcoe and Bethune Streets.
Phone 88.

ESTIMATES GIVEN ON ALL CONTRACT WORK.

Adam Hall LIMITED

Medical

DR. E. V. FREDERICK

M.R.C.S. (Eng.) L.R.C.P. (London)—Surgery and Diseases of Women. 402 George Street. Hours 1.30-3.30—7-8.

DR. BUCHANAN

F.R.C.S., Edinb: M.R.C.S., Eng., L.R.C.P., Lon. Specialist Eye, Ear, Nose and Throat. Phone 519; 169 Charlotte St. Hours—9-11 a.m., 2-4 p.m. 7-8 p.m.

DR. E. A. HAMMOND

Late assistant Westminster Hospital, Brompton Hospital, National Heart Hospital, St. John's Skin Hospital. London, Eng. Also of Rotunda Maternity Hospital, Dublin.
Special—Diseases of Heart, Skin and Stomach
Office—548 Water Street
Bell Phones. Office 463—House 180

Osteopathy

DR. ASA G. WALMSLEY

Osteopathic Physician
Office over Canadian Bank of Commerce, Hunter Street entrance.
Office Hours—9 to 12 a.m., 2 to 5 p.m. Evenings by appointment
Office—Phone 549. Residence—Phone 609.

Legal

G. N. GORDON

BARRISTER, SOLICITOR, NOTARY PUBLIC AND CONVEYANCER.
MONEY TO LOAN
Offices upstairs, 1 door south of Madill's Drug Store.
Phone 219. 397½ George Street

D. O'CONNELL

BARRISTER, SOLICITOR AND NOTARY
Hunter Street, two doors west of Post Office,
DANIEL O'CONNELL

RUDDY & BURNHAM

Barristers, Solicitors, Notaries, etc
Office—No. 379 Water Street, Peterborough
Money to Loan
ROBT. RUDDY, K.C. J. H. BURNHAM, M.A.

A. E. DIXON

Barrister, Solicitor, etc.
Office corner Hunter and George Sts., Peterboro' Entrance next to W. Madill's Drug Store.

R. E. WOOD

BARRISTER, SOLICITOR, Etc. Office removed from Bank of Commerce Building to 435 George street, recently occupied by E. B. Edwards. MONEY TO LOAN.

W. H. MOORE, K.C.

BARRISTER, SOLICITOR, in the Supreme Court etc. Office—Hunter Street, first stairs west of Post Office. Money to Loan.

HALL, HAYES & HALL

BARRISTERS, SOLICITORS and NOTARIES PUBLIC, Hunter Street, Peterborough, next the English Church. MONEY TO LOAN at the lowest rates of interest.
E. H. D. HALL, City Solicitor.
LOUIS M. HAYES, K.C. BASIL D. HALL

HALL, MEDD & DAVIDSON

(Successors to Stratton & Hall)
BARRISTERS, Etc., Peterborough Ont Office—Corner of Hunter and Water Sts over Bank of Commerce.
R. R. HALL S. T. MEDD W. S. DAVIDSON

PECK, KERR & McELDERRY

BARRISTERS SOLICITORS, NOTARIES
415 Water Street, Peterborough
Money to loan at lowest current rates of interest. Easy terms of repayment.
E. A. PECK F. D. KERR V. J. McELDERRY

Money

BENNET & GOODWILL

BARRISTERS, SOLICITORS, Etc., 375 Water St., Peterborough Telephone No 191.
Money at Current Rates
Upon Easy Terms
J. W. BENNET E. L. GOODWILL

MONEY TO LOAN

MORTGAGE LOANS
ON CITY AND FARM PROPERTY
at lowest current rates
PECK, KERR & McELDERRY
415 Water St. Peterborough

Money to Loan

at lowest current rates
— on —
FARM, TOWN OR VILLAGE PROPERTY
ON EASIEST TERMS OF REPAYMENT
HALL, MEDD & DAVIDSON
Successors to Stratton & Hall
BARRISTERS, Office—corner of Hunter and

GRAND TRUNK RAILWAY SYSTEM Canada's Double Track Line

Winter Resorts

Round Trip Tourist Tickets now on Sale to all Principal Winter Resorts including
CALIFORNIA, MEXICO, FLORIDA, Etc.

The Attractive Route to
Western Canada
is via Chicago.

Steamship Tickets on sale by All Lines.

Full particulars from
B. A. ROSE, City Agent. F. SANDY, Depot Agent.

CANADIAN PACIFIC

To WINNIPEG AND VANCOUVER

Daily Transcontinental Service via the All Canadian Route.
Standard and Tourist Sleepers.

To CHICAGO

THREE TRAINS DAILY. EXCELLENT SERVICE
MAKING CONNECTIONS AT DETROIT FOR FLORIDA AND AT CHICAGO FOR CALIFORNIA AND PACIFIC COAST POINTS

FOR RESERVATION AND INFORMATION APPLY—
W. McILROY, Agent

CANADIAN PACIFIC EMPRESSES

Length, 570 feet Breadth, 65½ feet
Tonnage, 14,500
Wireless and Submarine Signals
HOLD ALL RECORDS BETWEEN CANADA AND LIVERPOOL

AND OTHER STEAMSHIPS

From Liverpool.		From St. John, N.B.
Feb. 9	Empress of Ireland	Feb. 25
Feb. 23	Empress of Britain	March 8
Feb 29	Lake Champlain	March 14
March 8	Empress of Ireland	March 22
March 11	Lake Manitoba	March 28
March 22	Empress of Britain	April 5
March 28	Lake Champlain	April 11
April 5	Empress of Ireland	April 19
April 11	Lake Manitoba	April 25
April 19	Empress of Britain	May 3

Tickets and all information from any steamship agent, or
W. McILROY, C.P.A., C.P.R., Peterborough, Ont.

Toronto Savings and Loan Company

437 George Street, Peterborough

Paid Up Capital, - - $1,000,000.00
Reserve Fund, - - - $760,000.00
Total Assets, - - - $3,580,549.41

Savings Department

3½% per annum paid Quarterly on Deposits of One Dollar and upwards. Interest accrues from date of deposit to date of withdrawal.

All Savings Accounts are subject to cheque withdrawal.

Debenture Department

4% per annum allowed on sums of $100.00 and upwards.

Debentures issued in terms from one to five years, with half-yearly coupons attached, representing interest at the above rate.

These Debentures are transferable by endorsement.

MONEY TO LOAN

W. G. MORROW, Managing Director

LUMBER

And builders' materials of all kinds—Shingles, Scantlings, Joist and Bill Stuff—Mouldings, Casings and Base and all kinds of finish. Boxes and Box Shooks.

ALF. McDONALD ESTATE
Point St. Charles Mills

Children's Aid Society

FOR THE CARE OF NEGLECTED AND ILL-TREATED CHILDREN.
Incorporated by Act of Legislature. Information required. Information kept strictly private.
CHILDREN FOR ADOPTION
GEO. COCHRANE, Agent and Asst Sec.
Phone 329 765 George St

Reports from the salmon hatcheries of British Columbia state that a total

Children Cry for Fletcher's

CASTORIA

The Kind You Have Always Bought, and which has been in use for over 30 years, has borne the signature of Chas. H. Fletcher and has been made under his personal supervision since its infancy. Allow no one to deceive you in this. All Counterfeits, Imitations and "Just-as-good" are but Experiments that trifle with and endanger the health of Infants and Children—Experience against Experiment.

What is CASTORIA

Castoria is a harmless substitute for Castor Oil, Paregoric, Drops and Soothing Syrups. It is Pleasant. It contains neither Opium, Morphine nor other Narcotic substance. Its age is its guarantee. It destroys Worms and allays Feverishness. It cures Diarrhœa and Wind Colic. It relieves Teething Troubles, cures Constipation and Flatulency. It assimilates the Food, regulates the Stomach and Bowels, giving healthy and natural sleep. The Children's Panacea—The Mother's Friend.

GENUINE CASTORIA ALWAYS

Bears the Signature of

Chas. H. Fletcher.

The Kind You Have Always Bought

In Use For Over 30 Years

THE CENTAUR COMPANY, 77 MURRAY STREET, NEW YORK CITY.

Lady Betty Across the Water

By C. N. & A. M. WILLIAMSON

Copyright, 1906, by McClure, Phillips & Co.

While I was wondering whether they were talking of a lady or a ship I caught sight of a majestic giantess, obligingly holding a torch up to light the world. Then I knew it was the statue which I had read about.

"What do you think of her?" asked Mr. Doremus.

"She's a grande dame," I said. "Now I know why your girls hold themselves so well. They're trying to live up to the ideal American woman. But she isn't as big as I thought she would be. Nothing ever is as big as you think it's going to be, especially when Americans have told you about it, for one has been brought up to believe that their big things are bigger than anybody else's in the whole world."

"So they are," said Mr. Doremus, "only where all the things are big you don't notice them for the high grass. And over there's some of the grass."

He pointed, and I saw a great number of enormous objects, shaped like chimneys and apparently about a mile high, scattered aimlessly along the horizon, which was a brilliant, limpid blue.

"What are they?" I asked. "Great, strange factories of some sort?"

"No. Houses where pretty women live and offices where men make the money for them to live on."

"You must be joking. Women would be afraid to perch up there in the sky. Besides, it would take too long to go up and down."

"Nothing takes long in America. And it comes natural to our women to perch up high. Statues aren't the only things we buy pedestals for this side of the porpoise tank. You just wait and see."

"I don't need to wait to see that American men are nice to women," said I. "Perhaps no nicer than Englishmen, really, only you seem to take a great deal more trouble. Fancy all the men at Mrs. Van der Windt's table drawing lots every night for the right to sit by her and the two Misses Eastman. I don't believe it would have occurred to Englishmen. The ones who really wanted to sit there would have tried to get to their places first, that's all. I do think it was pretty of you."

"Wasn't it? Especially supposing none of us particularly wanted—but never mind. Talking of pretty things, here are the docks."

They were big enough to satisfy even my expectations, and I wished that I'd insisted on being taken by some one long ago to visit the London docks, so that I might know whether ours were better or worse. One never thinks of going to see things at home, but I began to suspect that I might some day be stabbed with jealous pangs and need to be stuffed with a lot of facts about England, though until I knew Americans I've been in the habit of thinking facts the least interesting things in the world. They seemed like chairs to sit on or floors to walk on without noticing what you were doing, but I suppose it might be awkward without chairs and floors.

Soon we were near enough to New York to see the tremendous chimney things clearly, and they sharpened the impression that I was sailing straight into a dream. There could be no such things in the real world. They wouldn't be possible. But the dream felt very interesting and intense all of a sudden, and I didn't want to wake up from it just then in spite of Mrs. Ess Kay.

The tall shapes were bright and vivid now, as giant hollyhocks growing in irregular rows. Still they did not look one bit like houses or offices where people could work without going stark, staring mad. I got a queer idea in my head that the houses themselves must be buried deep underground, like bulbs, with only their towers sticking up.

The next thing that happened in the dream was slowing majestically into our own dock, and that was wonderful. The whole place was alive with faces, mostly pretty girls' faces, under fascinating hats, gay as flowers in a flower show, parterre above parterre of brilliant blossoms. And they had all been grown in honor of us.

There was a wild waving of handkerchiefs on the ship and a frantic fluttering of white among the flowers, as if a flock of butterflies had been frightened up into the air. Still we were a long time getting in, and I grew quite impatient. But finally Louise, who had attended to my packing, took charge of my handbag, my sunshade and coat, with her mistress' and Miss Woodburn's things. The moment had come to bid the ship goodby.

"Now," said Mrs. Ess Kay, slipping her arm into mine, "I wonder, dear child, if you would mind being left alone to deal with the custom house people? You'd stand under your own letter 'B,' of course."

"Oh, Katherine, do you think even Letter B, which sounds so like a warning to young men, a proper chaperon for a duchess' daughter?" exclaimed Sally Woodburn.

I laughed, but Mrs. Ess Kay didn't. She evidently considers things connected with the American custom house no fit subject for frivolity. She went on without answering: "I'm under 'K' and Sally 'W.' We'll both have all we can attend to wrestling with our own fiends, and Louise will be just as busy. But you're a British subject, on a short visit to this country, and they won't be as diabolical to you, dear. I did all the swearing necessary for you in the saloon with my own when the tiresome man came on board, and there's really nothing left for you to bother with on the dock except to open your boxes and say you have nothing to declare."

I was glad that since profanity had been called for in the saloon owing to the tiresomeness of a man it had been Mrs. Ess Kay who was obliged to give vent to it, not I; but I felt rather defrauded that I couldn't have heard, and I wondered if she had gone so far as to mention "damn." All I said out loud, however, was that I was sure I could manage very well in the docks, and Mrs. Ess Kay appeared much relieved. "That's perfectly sweet of you, Betty," she said, launching a daggery glance at poor, inoffensive Sally for some reason which I couldn't understand. "I hope you won't think I'm horrid not to have asked you to label your baggage 'K,' so it could go with mine. It's better not, for every one concerned. I'll explain afterward why, and Louise shall take you to 'B.'"

Louise did take me to "B," which they had thoughtfully printed very large and black on a wooden wall of the dock in a row with all the other letters of the alphabet. A good many people from the ship were collecting beneath theirs, as if they were animals getting ready to join the procession for the ark under the heading of "cat" or "elephant," as the case might be, and they all seemed worried and apprehensive, as you do at the dentist's even when you try to distract your mind by looking at the pictures in Punch.

Louise put my bag on the wooden floor and folded my coat on it. "Milady will do well to sit down," said she. "It may be that the baggage do not come immediatement." With this she bustled away to the Louise rabbit warren, wherever it was, leaving me to the tender mercies of fellow "B's," who began to swarm around me and buzz distractedly.

I subsided on the bag, which was very like sitting on the floor. But it was stifling down there among people's feet. Besides, mine soon got "pins and needles." So presently I popped up like a Jack out of his box and almost knocked off a man's nose with the crown of my hat.

To be continued.

ABSOLUTE SECURITY.

Genuine

Carter's

Little Liver Pills.

Must Bear Signature of

Brent Good

See Fac-Simile Wrapper Below.

Very small and as easy to take as sugar.

CARTER'S LITTLE IVER PILLS.

FOR HEADACHE.
FOR DIZZINESS.
FOR BILIOUSNESS.
FOR TORPID LIVER.
FOR CONSTIPATION
FOR SALLOW SKIN.
FOR THE COMPLEXION

Price 25 Cents | Purely Vegetable.

CURE SICK HEADACHE.

Operation for Piles Failed

Zam-Buk Was Then Tried and Worked a Cure

Writing from Poplar, B.C., Mrs. C Hanson, wife of the proprietor of the Commercial Hotel says; "I suffered for years with bleeding piles. The pain was so bad at times that I could hardly walk, and ordinary remedies seemed utterly unable to give me any ease. Finally I decided to undergo an operation and went to the Sacred Heart Hospital in Spokane There they performed an operation and did all they could for me. For a time I was certainly better, but within twelve months, the trouble started again and the piles became as painful as ever. I tried liniments hot poultices, various 'pile cures.' and indeed everything I could think would be likely to do any good, but still I continued to suffer, and the shooting, burning, stinging pains, the dull, aching and wretched, 'worn-out' feeling that the disease causes continued as bad as ever.

"One day I read about Zam-Buk and thought I would try it. The first one or two boxes gave me more ease than anything else I had tried so I went on with the treatment. In a short time I began to feel altogether different and better, and I saw that Zam-Buk was going to cure me. Well, I went on using it, and by the time I had used six boxes, I was delighted for find myself entirely cured. That was three years ago, and from then to the present time there has been no return of the trouble."

Zam-Buk is a sure cure for piles, eczema ulcers, abscesses, cold sores, chapped hands, varicose sores, burns, scalds, bruises, inflamed patches, and all skin injuries and diseases. Druggists and stores everywhere 50c. box or Zam-Buk Co., Toronto, for price. Refuse harmful substitutes.

TELEGRAPHIC BRIEFS.

The Grand Trunk Pacific will build a thirty million bushel elevator at Fort William.

Parry Sound ratepayers carried the bylaw to bonus the proposed iron furnace by a large majority.

President Taft, it is reported, has begun the negotiation of a new reciprocity treaty with Cuba.

Severe fighting between the revolutionaries and Haitian troops is reported on the Dominican frontier.

Three hundred American cities have been asked to contribute a million dollars to help Chinese famine sufferers.

The Boston longshoremen's strike, which began on Jan. 4, when 2,500 men walked out after demanding an increase in wages, was settled yesterday.

The Grand Trunk is reported to have secured running rights over the T. & N. O. Railway, giving Montreal access to the National Transcontinental Railway.

An explosion of acetylene gas yesterday at the barber shop of J. Thefaud, Casselman, Ont., one storey and a half in height, wrecked the place, blowing the roof off.

The London Daily Graphic yesterday morning suggests that Mr. Asquith is about to resign the British Premiership and that he will be suc-

Points for Mothers

Clothes Suggestions.

The fancy for frocks of two fabrics is one that the little house mother who has to nurse carefully a minute income finds quite invaluable. Small girls grow out of their garments, and, no matter how delighted one may be to see the children growing big and healthy, there is another aspect not to be neglected, which is almost equally appalling. The sleeves run up the little arms, the skirt stops short at a point which mammas strongly disapprove, and the waist becomes tight enough to suit a fashionable young lady instead of an energetic schoolgirl.

Happily at present two small frocks may be made into one large, if needs be, or a piece of new material may be ingeniously incorporated with the dress that has become too little for its wearer.

In the former case take one of the frocks to use as the under robe and, having unpicked and ironed it, use the lower part of the skirt mounted either plain or tucked upon a foundation. The upper part of this same skirt will make the top of the corsage and sleeves. From the second frock cut away the bodice part and lift up the skirt so that it forms a corselet and tunic; cut round foot and hem in wide scallops. If there is not enough material the upper part above the waist line may be cut from the sleeves.

If fresh material is used either the new part may make the tunic and bodice, while the old is utilized for the hem, the collar, the belt and sleeves, or vice versa, a vest or plastron being introduced to relieve the tightness of the corsage. A striped or spotted material should be used to go with the old fabric, and with this novel trimming the little girl will feel as if she had quite a new frock.

Types of the Omnipresent Reticule.

The large flat bag is made of tapestry in peacock shades overlaid with gold braiding. The top is of gold col-

BAGS OF TAPESTRY AND VELVET.

ored velvet and the handles of green cord. The smaller reticule is an oriental affair trimmed with metal ornaments and beads.

Desk Sets For Women.

What woman does not enjoy having her desk well fitted out with necessary articles? Among the equipments are a blotter pad with neat corners, an ink well, curved blotter, letter opener, stamp box, box for rubber bands, scissors, eraser, a clock and paste pot.

The outfit of burnished brass has the merit of wearing well. Pierced and hammered brass sets, too, are to be had. Silver is more elaborate, but requires labor to keep it looking bright. Copper in the bright or dull finish is always attractive.

W.C.T.U. at Ottawa.

Ottawa, Feb. 12.—The securing of legislation against the ci rette will be the object next Thursday of a large and representative deputation, from the Dominion W.C.T.U., which will see Premier Borden. Among other members of the deputation will be Mrs. Gordon Wright, president of the Dominion W.C.T.U.; Mrs. Whitman of Canso, N.S.; Mrs. Walters of Muskoka; Mrs. S. E. G. McKee of Barrie, and others.

SANOL

The new discovery will positively remove Gall Stones, Kidney Stones, Gravel in the Bladder, and will effect a complete Cure. It will dissolve and remove stones without pain, and there is no necessity for an operation in the future, as Sanol will cure in every case no matter how long standing the disease may be.

SANOL will be found particularly valuable in old cases of Kidney and Bladder diseases.

SANOL is a preparation of herbs and herb extracts, and contains no poisonous ingredients. It's use, therefore, cannot possibly harm either the stomach or intestines.

Sanol per bottle $1.00

Get it from McDERMID & JURY, Druggists, Peterborough, or direct from The Sanol Manufacturing Co., Winnipeg, Man.

A copy of Sanol BOOKLET FREE

"Onyx" Hosiery

TRADE MARK

THE Best Hose for the entire family, Men, Women and Children, can always be found in the "Onyx" Brand.

FOR Quality, Style and Wear, get a pair of "Onyx" Hose in Cotton, Lisle, Silk Lisle or Pure Silk, from 25c. to $5.00 per pair—none genuine without trade-mark stamped on every pair. Sold by all dealers.

Lord & Taylor - - New York

Wholesale Distributors

THE GENUINE ALWAYS SUPERIOR TO THE IMITATION

The experienced buyer never permits the shrewd merchant to convince him that an imitation is superior to the genuine advertised article. In refusing a substitute he protects himself and the manufacturers who have expended enormous sums in giving the public information regarding their products.

Advertised articles have stood the test of public approval on their merits and materials embracing their make-up The mere fact that they are imitated is competent testimony of their worth.

You are safe in rejecting the article offered as "just as good."

There are so few experienced farm laborers in Saskatchewan that the provincial department of agriculture is preparing to assist the immigration of experienced farmers from Great Britain.

To obtain $1,500 from a moving picture company a New York steeplejack, F. Rodman Law leaped from the torch of the Statue of Liberty yesterday afternoon with a parachute, a distance of 345 feet.

The General Accident Assurance Company of Canada a Branch of the Perth Fire and Life of Scotland, with over Five Million Dollars of assets.

The General Accident Policies contain the most up-to-date features, and is noted for its liberality and promptness in settlement of all claims, having never yet contested a claim in the Courts of Law.

As a large percentage of accidents occur through the carelessness of others, start the New Year right, by placing your accident insurance in a Company with such a record.

Let us show you the benefits under our Accident Contracts. For full particulars apply to

W. H. HILL'S

General Insurance Agency,

159 Hunter Street, Peterborough.

J. D. CAMERON, Inspector, Accident Dept.

Phone 14. Bell or Machine.

Counter Sales Books

THE REVIEW has arranged with the manufacturers to supply

Counter Check Sales Book

for grocers, dry goods, clothing, and all branches of business.

Samples on view and prices. Phone your wants and they will have prompt attention.

Prices the lowest, the makers having exceptional facilities for this class of work.

REVIEW PRINTING CO.

177 Hunter-st. Phone 189.

NOTICE

This Should Interest You

We try to be as conservative in our advertising as we are in our judgement.

We try to be as particular about our suggestions as we are with our work.

But when we see so many people, young and old, suffering with severe pains in their head and eyes, and causing themselves so much trouble with the lack of attention to their eyesight, causing eyestrain, etc., we are almost forced to become enthusiastic about our results. If you could only know the amount of suffering a pair of Fowler's well suited and adjusted Glasses, has overcome, you would not allow the attention of your sight to be neglected another day.

Let us examine your eyes, at no cost to you—Isn't that fair? Let us suggest what is best for your eyesight — Isn't that reasonable?

Be reasonable with yourselves, and we will give you the benefit of our experience.

ALL WORK GUARANTEED.

A. A. FOWLER, Phm. B.
EYESIGHT SPECIALIST
WITH— NUGENT DRUG CO.
386 George St. Peterborough

DOMINION CHINESE CAFE

Modern and up-to-date dining rooms also private dining tables. Drop in and try our special Chinese Dishes—nothing but the best of steaks and chops used. We guarantee the best of satifaction to strangers and all our patrons.

328 GEORGE STREET
OPEN FROM 7 A.M. to 2 A.M. Tom Him, Manager

FRAMING

Bring us your Christmas Pictures now to be framed before they are soiled or spotted.

THE ROY STUDIO
140½ Hunter Street.

COLEMAN BROS.

WHOLE WHEAT
BROWN
CURRANT
and
VIENNA BREAD
WEDDING CAKES

See our splendid week end showing.

426, GEORGE STREET.

HORSE COVERS
Protect your horse and save your harness.
We have COVERS in many different qualities and prices. Order to-day.
J. J. TURNER & SONS,
Tent, Awning and Flag Manufacturers

Amateurs

Headquarters for all supplies for Photcgraphers—Kodaks, Films, etc. Thoroughly up-to-date supplies—just what you need.

Lendrum's Studio
Phone 626 170 Charlotte Stree
Open Both Day and Even ing

RED MILL THEATRE

WILL OPEN FRIDAY, FEB. 16 | Under New Management

Good clean and up-to-date program. Special invitation to Ladies and Children. Come early and often. Admission 5c

Nothing will be shown that can offend the most refined taste. Come and hear Good Songs and see the latest Life-size Pictures

5c

GOOD MEETING IN GOSPEL HALL

Large Attendance Heard Scripture Helpfully Expounded

Last night's meeting in the Gospel Hall was well attended and those present had a treat from the text found in Isaiah 26; 3.—"Thou wilt keep him in perfect peace whose mind is stayed on Thee, because he trusteth in Thee." The beautiful subject "Peace" was shown to have been obtained by Christ at Calvary and maintained by Christ on the throne, and retained by the believer by trusting or having confidence in God.

PASSENGERS HAD ROUGH TRIP

Three Young Immigrants From England, Will Make Good Citizens

Three bright, intelligent appearing young Englishmen dropped off at Peterborough last night, in search of work, and as usual their first call was at Mr. G. H. Howson's office, on Water street.

This morning a Review representative had an interesting chat with the three new arrivals, or rather two arrivals, the third having been home for Christmas, after three years of life in Canada.

The three young men are clearly above the average as far as afertness and intelligence goes, and should experience no difficulty in securing good positions. The steamship on which the three came over was the "Ansonia," a rather slow-going vessel, a fortnight being required to make the trip. They encountered rather rough weather on the passage to Canada, at one time running into a very severe snow storm. So violent in nature were the waves that passengers were confined below deck and the hatches battened down.

One of the three, who has resided in Canada, stated to the Review that he would not care to live again in England, after seeing conditions in Canada. His wife is an English girl whom he married in Canada, and who is at present in England, with her mother, who is seriously ill.

One of the three is a Cockney, having been born within the sound of Bowbells

Mr. Howson is securing positions for all three.

The Y.L.M.B. of St. Andrew's Church, will hold a Leap Year Party, Valentine Eve., Tuesday Feb. 13th. Admission 15c. 2d

The Dumble Homestead

This fine property is now cut into lots and is for sale. The Plan may be seen at office of Dumble & Johnston. Private offers will be received. All lots not sold by private sale will be sold by public auction on Tuesday April 2nd, 1912, on the ground at 2 o'clock. p.m.

WANTED

COOK WANTED. APPLY PALACE HOTEL, Hunter Street. d37-3t

CHARITY BOARD ELECT OFFICERS

H. Rush, Again the Choice of the Board for Chairman

A short session of the Charity Board was held last evening, with the following present: — H. Rush, Chairman; George Cochrane, J. McClelland, P. S. White, F. W. Miller, Wm. Kemp, Jos. Batten, F. D. Armstrong.

The election of officers for the year was the chief item of the evening's business and resulted as follows:

Chairman—H. Rush.
Vice-Chairman—J. McClelland.
Treasurer—W. Yelland.
Secretary—S. R. Armstrong.

MR. J. LEADBETTER TRANSFERRED

To the Maryland Offices of the Prudential Life.

A very pleasant event took place on Saturday evening when the local Prudential staff gathered together at Hooper's Palm Garden at a banquet given in honor of Assistant Superintendent J. Leadbetter, who has been transferred to Hagerstown, Md., near Washington, D. C. Mr. Leadbetter has been in the employ of the Prudential Insurance Company in Peterborough since it was opened up in April, 1909, and has proved himself a faithful and loyal employee, and has made a large number of friends who are sorry to hear of his departure. The The assistant superintendents in the district and the Peterborough staff presented him with a very handsome club bag. Congratulations were also extended to Mr. Charles H. Patterson, who succeeds Assistant Superintendent Leadbetter, Mr. Patterson having been with the company about a year and a half.

Mr. Leadbetter and family left this morning on the 7.42 train for Maryland via New York city.

Band at Sacred Heart Rink Friday night, Largest sheet of ice in city. 4d

WEDDING BELLS

ILES—HAMILTON

A very pretty wedding was solemnized last evening at 189 Reid street when Miss Lydia Iles and Edwin John Hamilton were married by Rev. J. G. Brown. The happy event took place at the residence of Mr. Guley. The bridesmaid was Miss Edney, and the groomsman W. J. Gaynor. The wedding was quiet in nature.

Mr. and Mrs. Hamilton will reside in Peterborough.

CHAPMAN—FREEBURN

A quiet wedding took place at the George street parsonage, Saturday, 3.30 p.m., when Miss Bertha Freeburn and Mr. Charles H. Chapman both of Toronto, were united in the holy bonds of matrimony by the Rev. F. Couch.

The contracting parties were unattended, immediately after the ceremony they sojourned to the home of Mr. and Mrs. Wm. H. Bolton, 507 Bethune street, where a dainty repast was served.

The happy couple left on the 5.35 G.T.R. for their home in Toronto. The bride's many friends of this city, wish her much happiness in the days to come.

ROSE—BLOIS

A very pretty wedding took place on Monday, Feb. 12, at two o'clock, at the residence of Mrs. T. J. Blois, on Rubidge street, when her only daughter, Mary A. (Molly) was united in marriage to Mr. William Stewart Rose, the Rev. Mr. Webb, officiating, only the immediate relatives of the contracting parties being present.

The ceremony was performed in the drawing room, which was prettily decorated for the occasion with palms and ferns, the predominating color scheme being pink and white. The bride, who was attired in a beautiful dress of rich ivory satin, with pearl trimmings, carried a bridal bouquet of white roses and lilies of the valley, and was given away by her uncle, Mr. Walter Blois, of South Parkdale Toronto. The wedding march was played by Miss Viola George, of Port Hope. During the signing of the register, Miss George sang, "Because"

The bride and groom left on the 4.28 train for a short trip to the Eastern States, the bride travelling in a smart tailored suit with mink furs and hat to match. The happy couple were the recipients of a host of beautiful gifts, and carried with them the best wishes of their many friends.

Mr. and Mrs. Rose will, on their return, reside on Rubidge street.

Band at Street Railway Rink to-night and on Friday night.

DANIEL BOON ON THE TRAIL

The attraction at the Grand on Saturday next, will be Daniel Boone with his rifle, his knowledge of woodcraft and his ability to earn the friendship of the Indians, Boone opened up the country now known as Kentucky. The theme of the drama deals with this invasion. A tribe of Sioux Indians headed by Chief Young Buffalo, a grandson of Sitting Bull, figures actively, while Boone's fight with wolves and other wild animals and his rescue from the stake in the Shawnee camp by dogs are among the many thrilling scenes. Special scenery taken from along the Kentucky river is shown. And a duplicate of Boone's cabin will be used.

Special Clearing Sale of Misses' and Children's Sweaters & Knitted Coats

AT ADAMS' - ALL THIS WEEK

For a quick clearance this week we will place on sale the balance of our Children's Sweaters and Knitted Coats at one price, which is less than manufacturers' prices. Colors—Cardinal, navy and cardinal, navy, cardinal and navy, grey and cardinal. These Sweaters & Knitted Coats were sold regular at $1.50, $1.75, $2.00 and $2.25.

On Sale All This Week At One Clearing Price

YOUR CHOICE FOR

$1.38

Don't Miss this Children's Sweater Coat Snap.

SEE OUR WINDOW

Harry Adams

326th Bargain Annex Event. The CRESSMAN Company Limited Wednesday, Feb. 14, 1912.

WOMEN'S CLOTH SKIRTS - BIG ANNEX LEADER AT 99c

Cheaper than the usual cost of the material and cheaper than the making. You cannot help being surprised at the exceptional value in this new imported CHEVIOT SKIRT. The style is absolutely correct—has front panel and fits neatly and snugly over the hips. Procurable in navy blue and black—a good range of sizes. Don't miss this chance of buying a fresh new skirt at less than you can buy the material. See them in our show window and be on hand Wednesday at 8.15 sharp. Our great leader at only each 99c

MEN'S $1.00 & $1.25 SOFT FRONT SHIRTS 55c
3 for $1.55

Our Annex Shirt Sales are always a huge success. This week's event promises to eclipse all previous efforts—you have over 300 fine quality Soft Front Dress Shirts to choose from; the patterns are exceptionally good—all being most carefully selected—and represent very neat designs on light, medium and dark grounds; sizes 14 to 16½. We are not exaggerating in the least when we say all are regularly valued at $1.00 and $1.25 Our Great February Annex Shirt Sale brings the price down to only, each 55c
3 for $1.55. See the Show Window display

ANNEX SALE OF
New Lace, 2½c yard
28c DOZEN

The mention of an "Annex" Lace Sale means a crowd for Wednesday. Let us say, however, the values this week are even better than the remarkable ones the Annex usually offers. The selection in both Insertions and Edgings is numerous and dainty. Whether it's the finer vals, or a heavier torchon you'll find it in our showing. See the window display and buy your spring and summer Laces Wednesday at, per yard...... 2½c
28c DOZEN

Bargain Annex
Registered

2 O'Clock Special - MOREEN UNDERSKIRTS 59c

Odd lines of Colored Moreen Underskirts to clear on Wednesday. The qualities are good and the shades represented are tan, brown, and light and dark green; only one or two of a kind; lengths 38, 40 and 42. You couldn't begin to buy the material at anything near this clearing price. A positive limit of not more than TWO Skirts to any one customer. Sharp at 2 o'clock, not before. To clear at 59c

Ready-to-Wear Mark Down Sale Now in Progress

12½c & 15c KINGCOT CANADIAN GINGHAMS 10½c

If it's Kingcot Gingham it's absolutely the best of the regular 12½c and 15c lines. A special cloth; excellent patterns in neat stripes and dainty spot and plaid effects. A choice range of the advance spring designs from which to make selection. Only one day in the Annex at an exceptionally low price. See the window display and come early on Wednesday for first choice. Annex price, a yard..... .... 10½c

—SEE WINDOW—

Do Your Wall Papering NOW Before the Spring Rush Commences

STORE OPENS 8.15 A.M. The CRESSMAN Company Limited STORE CLOSES 5.45 P.M.

ANNEX CLOSES 5.30 P.M.

MILLIONAIRE IN POOR HEALTH

W. E. D. Stokes, Thinks He Received Death Blow In Jiu Jitsu Attack

New York, Feb. 12.—W. E. D. Stokes, the millionaire horseman, who was shot by Lillian Graham and Ethel Conrad, the show girls, last June, has consulted an expert to determine if his present poor health is due to his receiving what is known as "the death blow" in a jiu-jitsu attack upon him by three Japanese. The Japanese attacked Mr. Stokes in the apartment of the young women after he had been shot.

WALTER DAVIDSON
With the Belmont Minstrels

Notice to Theatregoers

The management of the Grand Opera House, J. J. Turner & Sons, respectfully ask the patrons to be in their seats in good time at all performances, as the curtain will be raised at 8.15 sharp, when the performance will begin, and it is very annoying to those present to be disturbed after the performance has started, and we would also kindly request the audience to keep their seats till the curtain is lowered at the end of the performance, so that every one would enjoy the finish as well as the beginning. 2d

VALENTINE SOCIAL

Tuesday evening, Feb. 13th. in St. Alphonsus' Lyceum, commencing at eight o'clock. Everybody welcome. Tickets 25 cents. 2d

LOCAL NEWS ITEMS

The quarterly official board and the trustees of Mark street church held a joint meeting yesterday afternoon and voted unanimously in favor of church union.

The G.T.R. snow plough that passed through to Lindsay on Friday has returned after rescuing the Madoc train from the deep snow and after much difficulty in clearing the tracks in this district.

WOODMEN HAD SOCIAL EVENING

Regular Meeting Was Followed by Enjoyable Banquet

The regular meeting of the Sherwood Forest Camp, No. 50 of the Woodmen of the World, was held last night in the S.O.E. hall. About two hundred members were present and were entertained after the business had been transacted, by popular selections rendered by the Woodmen of the World's Orchestra, and a solo by Mr. J. A. Sutherland that was appreciated by all.

After the program the lady members were tendered an enjoyable banquet in Hooper's Grill Room.

George St. S. S. Anniversary

Illustrated lecture and views of Coronation of King George IV, the Passion Play, the story of Evangeline etc., at George street Church, Tuesday evening at 8 o'clock. Admission adults. 15c, children, 10c. All come. An enjoyable evening is promised.

That within twenty-five years electricity will entirely supplant steam in locomotives on all railroads of the country is the declaration of President F. P. Ripley of the Santa Fe Railway Company.

Stock of
Ferns and Primroses
to be sold at greatly reduced prices. They must be sold to make room.
Mason's Floral Emporium WATER STREET

"At the QUALITY SHOE STORE"

MID-WINTER CLEARANCE SALE

In order to clean up all lines we have laid out at the beginning of this sale, we have made a further or deeper cut in the prices.

You will save dollars by buying at this sale.

Come in and look over our Bargain Tables.

And be convinced that we are giving the Best Bargains in the city.

"At the Quality Shoe Store"

J. T. Stenson & Sons
364 George Street.

GRAND OPERA HOUSE WEDNESDAY, Feb. 14
J. J. TURNER & SONS, Owners & Managers
JOS. M. GAITES Presents TYRONE POWER In the most widely discussed play of a decade
"THE SERVANT IN THE HOUSE"
By Charles Rann Kennedy.
PRICES—$1.50, $1.00, 75c, 50c, Gallery 25c. Seat Sale Monday morning.

Grand Opera House, Saturday, Feb. 17th
J. J. TURNER & SONS, Owners and Managers MATINEE AND EVENING
ROBERT H. HARRIS presents the stirring story of pioneer days, DANIEL BOON on the TRAIL
With Chief Young Buffalo and his Tribe of Sioux Warriors, a Pack of genuine Siberian Wolves, Real Bears and Kentucky Trailing Dogs
A Strong Acting Company, presenting the most daring scenic production ever attempted.
PRICES:—Matinee, 25c. 35c, 50c, Children 15c; Evening, 35c, 50c, 75c. Gallery 25c. Seats on sale Thursday.

SUBSTANTIAL BARGAINS IN THE READY-TO-WEAR SECTION TO-MORROW

$5.00 American Gingham Dresses $2.98—Misses' & Women's Dresses, made of fine American Ginghams, in a quality that will wash well, in stripes checks and plaids, dozens of styles to choose from, direct from one of the largest New York makers. Usual $5.00 Wednesday..... **$2.98**

$10.00 White Embroidery Dresses $4.98—New white Muslin Dresses with 18 inch embroidery flounce, headed with 4 inch embroidery insertion to match; edged on either side with fine Val. insertion, waist made with scalloped embroidery to match .... Wednesday..... **$4.98**

Muslin Wash Dresses only $1.98 — Dainty Wash Dresses from New York, made of fine muslins in white grounds, with mauve, black, navy or sky dots, with sailor collar and bottom finished with large dotted border to match; new set in sleeves, and high waist line. Wednesday only **$1.98**

EMBROIDERED PETTICOATS, only 98c — Women's Black Underskirts made of good quality taffetine with 18 inch flounce finished with 6 inch embroidery frill and dust frill, usual $1.50 qualities, Wednesday **98c**

GIRL'S WASH DRESSES, 98c—Girl's Wash Dresses made of plain linens or checked percales, with yoke, belt and front trimmed with embroidery in contrasting colors, fit 2 to 6 years. Wednesday only **98c**

$1.75 American Flannel Blouses, 98c—Tailored Blouses made of wash Flannels that will not shrink; in plain, grey and fancy stripes; colors absolutely fast; usual $1.75. Wednesday **98c**
See Window

$3.00 to $5.00 Silk and Silk Lined Net Waists, $1.98 — These are oddments from our own stock, in plain Messaline and Taffeta Silks, or Cream, White or Black Nets; all lined throughout with washable Jap Silk, both long and short sleeves, and all sizes in the lot; were $3 to $5. Wed., choice.. **$1.98**
See Window

$1.50 and $2.00 Lingerie Blouses, 98c — These are Travellers' Samples secured by us at a big sacrifice, dozens of styles to choose from, but mostly size 36; best $1.50 to $2.00 lines. Wednesday........ **98c**

Muslin Dressing Jackets 39c to $1.48—Crisp new muslin Dressing Jackets; in plain, white, or delicate colors of pink, sky, or mauve, in floral effects; guaranteed fast washing; sizes 34 to 42. Wednesday, prices range **39c, 48c, 98c**........ **$1.48**

Our First Showing of NEW SPRING SUITS & GOWNS HAS ARRIVED.

SEE EXHIBIT IN WINDOW THURSDAY AND FRIDAY.

The first glimpse of spring styles may be seen in our north window on Thursday and Friday, when we will exhibit our first shipment of Suits and Gowns; the most noticeable features are new alluring tints of tans and blues, and the new side effect treatment in trimmings.

$1.00 & $2.00 White Blouses 89c—This is a general clean-up of all the white lingerie and tailored blouses left over from last season, some have embroidery, some lace trimming; others tailored models; dozens of styles in the lot but not every size in each style; both long and short sleeves; were $1.00 and $2.00. Wednesday .... See Window **89c**

$5.00 Women's or Misses' Skirts $3.98—Women's or Misses' Skirts, made of fine French all wool Panama, in navy or black, a quality that will shed the dust easily and wear well; in one of the newest side effect models with foot pleats and panel backs. Regular $5.00. Wed... **$3.98**

$6.00 to $15.00 Women's Coats $3.00 to $7.50—We have only 35 Womens Coats left over; every one of which is this season's, and our aim is to clear out the entire lot and start next season with every coat we show a new one; that is why you can have your choice at exactly **half price**, or $6.00 to $15.00 Coats at **$3.00 to $7.50**

All Last Season's Women's Suits at Exactly Half Price—If the saving of one half on the price of a suit interests you come Wednesday and secure one. Every last season's suit our in entire stock will be sold at exactly **half price**, or $12.00 to $30.00 suits **$6.00 to $15.00**

$1.50 to $2.00 Wrappers, 98c — Your opportunity to save money on House Wrappers was never better than it will be at this sale; made of fine wrapperette in cashmere finish, in gray, navy, cardinal or black grounds, with dots, stripes and small floral effects; were our best $1.50 to $2.00 lines; less than cost of making **98c**

$3.00 to $5.00 Colored Underskirts $1.98 — Women's Underskirts made of best quality watered moreen in navy, reseda, Alice, royal, rose, mauve, purple or tan, a quality that will give endless wear; lines that sold regularly at $3.00 to $5.00, but because they are wider than the straight effects of to-day. You can have your choice for **$1.98**
See Window

New Tweed Top Skirts $6.75 —A shipment of Tweed Top Skirts has arrived in the new spring colorings of pearl, tan, and steel grey, with back and front panels; fastened on side front with large buttons to match; bottom finished with 6 inch stitched bias band. Only... .... **$6.75**

$5.00 and $6.00 Kimonas $2 98—Values such as these are as good as gone the first day of the sale and no more can be had for less than double the price, so be on hand early or you may be disappointed; made of best quality blanket cloth, satin trimmed, in all the best combination colors, in floral effects; none were less than $5, some $6. While they last **$2.98**
See Window

TURNBULL'S
THE HOUSE THAT VALUE BUILT

$12.00 to $18.00 Serge and Panama Dresses, $10.95—This is a rare opportunity and should not be overlooked as the price is simply the result of our adherence to a policy of starting every new season as nearly as possible with entirely new stock. All are smart and well made garments, some of them exclusive models, and the price about the cost of making, or .... See Window **$10.95**

A Good Portrait

will always be received with pleasure by friends. Our portraits are good portraits—the kind the children will appreciate in after years.

A letter making an appointment will have our immediate attention.

Louis Mendel

STUDIO — 374½ George St. East Side
The only studio on George-st.

WILLIAM J. PITTS
Teacher of Drawing and Painting
Term of 10 weeks (3 lessons per week) for... $10.00
Half term of 5 weeks (3 lessons per week)...... $6.00
Single lessons 50 cents.
Pupil of Ontario School of Art; also of Art Academy of Cincinnati.
548 AYLMER-ST. Peterborough.

Ladies' Fancy Dresses and Costumes Are Our Specialty.

We clean, press, alter and repair all outer garments worn by ladies and gentlemen, also furs and sleigh robes, chintz curtains, &c.

2 STORES 173 Simcoe Street / 204 Charlotte Street
Phone 669, 575. Machine 373

Fresh Vegetables
Onions, Lettuce, Celery.
Fresh Oysters
the best in town.
Navel Oranges
at all prices from **15c** up.
Nuts, Grapes, Table Raisins
all fresh and of best quality.
Canned Goods

N. Minicola
160 Hunter St. - Both Phones 337

NEW MUSIC STUDIO
At the J. M. GREENE MUSIC Co. Limited, 185 & 187, Charlotte St. Phone 595.
HERBERT C. TRENEER, A.T.C.M
Organist & Choir Master of St. Andrew's Church
Will receive Pupils in Piano and Theory. Pupils prepared for College or Conservatory examinations if desired. A thorough and technical training guaranteed with special attention to interpretation. For terms, etc., apply to address mentioned above.

YOUR OWN HOME
And How Easy To Get It From Me

Come to my office with $5. and I will sell you a choice Lot (30 x 127 feet) for $120 or $150. Pay your $5, and I will add a bonus of $5, giving you a receipt for $10; then pay $5 per month or more if you can, with NO INTEREST until May. As soon as you have $50 paid, I will assist you with material to build. Cut out your Rent and Own Your Home. This offer is good for a short time only. If wise, you will act at once, as more than half my Lots are sold.

House and 2 Lots for $790—$40 Cash, then $10 monthly.

T. HURLEY
Corner Stewart and Hunter Sts.

UNION MEN ASKING FOR MORE MONEY

Carpenters and Joiners Will Ask for 30 Cents per Hour

At the regular meeting of local Union, No. 672, of the United Brotherhood of Carpenters and Joiners, held in the labor hall, Monday night, it was unanimously decided to ask 30c. per hour, the increase to come into effect April 15, 1912.

Band at Street Railway Rink to-night and on Friday night.

"THE SERVANT IN THE HOUSE"

A Great Play by a Great Actor—Wednesday Night

Tyrone Power, the star of the company at the Grand Opera House on Wednesday, Feb. 14, in "The Servant in the House," was born in London in 1866. His father Tyrone Power, was long identified with stage affairs in London, and his grandfather was Tyrone Power, a well known Irish comedian, who lost his life in the sinking of the steamer "President" in 1841. Mr. Power, made his debut on the stage in St. Augustine, as Gibson in "The Private Secretary." He later played with Mme. Janauschek for two years, and then became a member of Augustine Daly's company, remaining with that organization 10 years in minor and major parts. After Mr. Daly's death, he starred in Australia and in 1902 became leading man with Sir Henry Irving in London. On coming to this country again, he played Judas Iscariot in Mrs. Fiske's "Mary of Magdala." He also had a leading part with Mrs. Fiske in "Becky Sharp." He was starred by Charles Frohman as Ulysses in the production of Stephen Phillips' drama of that name and supported Mrs. Leslie Carter in David Belasco's production of "Adrea."

Mr. Power was the original Drain-Man in the metropolitan production of "The Servant in the House," the role in which he is now to be seen.

PREACHED AT PORT HOPE

Rev. R. B. Grobb, of All Saints Church, was in Port Hope on Sunday and took the services at St. John's Anglican Church, the occasion being the 43rd anniversary. Rev. Mr. Grobb was curate at St. John's before going to Toronto.

POWER COMPANY MUST SETTLE

The following judgment was handed out by Justice Middleton at Osgoode Hall yesterday—

Bush v. Seymour Power Co. — Motion by plaintiffs on consent for a judgment for damages for death of husband and father of plaintiffs by an electrical shock. Judgment for plaintiff for $1,000 and costs and funeral expenses. Judgment apportioned:—To widow $333.3[illegible], to Gladys B. Bush $295.83, and to Heen Bush $307.84. Infants' shares to be paid into court and $50 per year to be paid thereout to mother for maintenance.

PILES CURED IN 6 TO 14 DAYS
Your druggist will refund money if PAZO OINTMENT fails to cure any case of Itching, Blind, Bleeding or Protruding Piles in 6 to 14 days, 50c.

WHO'S COMING AND GOING

Trainmaster D. McMillan, of Lindsay, is in the city to-day.

Mr. Harry Phelan, Collector of Inland Revenue, is in Lindsay today on business.

Mrs. T. Moldon, of Toronto, is the guest of Mrs. T. Blois, 265 Rubidge street.

Miss Belle L. Elliott, 28 Manning avenue, was hostess last evening at a very charming and enjoyable euchre party, at which about twenty-five guests were present.

Mrs. Frank C. Neal, 314 Rubidge street, will receive to-morrow, (Wednesday) afternoon. Her guests, Miss Maud Reycroft and Miss Beulah Mitton, of Ridgetown, will receive with her.

Some of the out of town guests at the Rose-Blois nuptials yesterday were,—Mr. and Mrs. Walter Blois, Mr. and Mrs. T. Moldon and Miss Harmer, all of Toronto; Mr. and Mrs. Alf. George and Miss Viola George, of Port Hope.

TWENTY-NINE APPLICATIONS

Up till to-day 29 applications have been received for the position of sanitary inspector, in reply to the advertisements inserted in the local papers. The applications will be opened at the Property Committee meeting, which will probably be called shortly. The salary is $700 per year.

Red Mill Theatre

The Red Mill theatre is undergoing improvements on an extensive scale, with a view to increasing the degree of comfort which the interior will afford when thrown open on Friday next.

The place will be operated on a clean and up-to-date scale, and special catering to the comfort of ladies and children, will be the aim of the management. Patrons are assured by the manager of every courtesy. The proprietor is a hustler in his line and is sparing no pains to please patrons.

BALLET GIRL ROBBED

Paris, February 13.—Mlle. Sired a ballet girl at the opera, who was prominent in the recent strike for an increase in salary, drove to the police station in her automobile tonight and hysterically lodged a complaint against some unknown persons who had stolen a ring from her worth $2,000. The ballet girl complained at the time of the strike that their wages averaged about $50 a month.

How to Clean Hair Ribbons.

Ribbons—the children's hair ribbons especially—are excellently cleaned in a bath of soapsuds and gasoline and then stretched tight on a marble or glass sheet and left to dry. To remove the little wrinkles brush the ribbon crosswise with a soft brush after it is on the marble or glass. The ribbon needs to be very wet or it will not stick tightly to the surface of the marble or glass, and this drying in a glued down way is what takes the place of ironing. A hot iron should never be set on silk of any kind. There should always be a soft cloth or tissue paper between the iron and the silk.

Children's Parties.

Women noted for being successful hostesses say that they believe in giving children's parties, that nothing brings out the boys and girls so well and that nothing makes them so self possessed and so well able to understand each other.

HELPING THE FIRE SUFFERERS

Friends Assist by Gifts of Money and Necessities

The following additional subscriptions have been received by Mr. F. Miller, for the aid of the families whose home was destoyed by fire Saturday.

Mrs. Dr. Geo. Burnham $5
Mr. Fred. Mitchell ...... $5.
Mrs. Travers ...... Clothing
Mr. J. John ...... Tea and Coffee
Mrs. Fitzgerald ...... Blankets.
Mrs. Marshall ...... Bedstead
Mr. Stewart ...... Clothing

AN ENDORSATION OF GOVERNMENT

Demands of Liberals Regarding Dismissal of Officials

Special to the Review.

Ottawa, Feb. 13.—The action of the Liberal opposition at Toronto in demanding the immediate dismissal of officials who took part in the late provincial elections is regarded here as an endorsation of the Borden government action in regard to federal officials. The only way to stop this work is to punish the offenders.

C.P.R. DECLARES DIVIDENDS

Special to the Review.

Montreal, Que., Feb. 13.—At a meeting of the directors of the Canadian Pacific Railway held to-day, the following dividends were declared: On the preferred stock two per cent. for the half year, which ended 31st December last. On the common stock two and one-half per cent for the quarter, which ended 31st December last, being at the rate of seven per cent. for the quarter, which ended 31st December last, being at the rate of seven per cent per annum from the revenue on three per cent. per annum from the interest on the proceeds of land sales and from other extraneous assets, all payable 1st April next to shareholders of record at 3 p.m. on 1st March next.

LAVERGNE GOES TO HELP GRAHAM

Special to the Review.

Ottawa, Feb. 13.—Offended at the attitude of the Borden Government respecting the Ne Temere and the general reference to the Privy Council, Armand Lavergne and some of his followers have gone to Renfrew to speak for Graham. This looks like a new Laurier alliance.

NEW LAW TO UNDERGO TEST

Special To The Review

Winnipeg, Man., Feb. 13. — Percy Hagel, a lawyer, is launching action against millionaire John Beamer, and another capitalist on charges of keeping disorderly houses, under the new law which makes it criminal to sell or rent houses for illegal purposes.

Death at Lindsay

Lindsay, Feb. 12.—Geo. A. Simpson, of this town, died last night at eight o'clock.

HAVELOCK HAPPENINGS

Havelock, Feb. 13.—Miss Gladys Johnson, of Norwood, was the guest of her sister, Mrs. Will Andrews, last week.

Dr. McArthur, of Markdale, spent Sunday with friends in town.

Mrs. Charles Herrington is visiting friends in Chicago.

Mrs. Wm Cooper, of Lanigan, Saskatchewan, is in town, the guest of her sister, Mrs. Dan Kennedy.

Miss Cleo Fowler and Master Ernie Fowler have returned from visiting friends in Peterborough.

The following officers of Havelock Lodge A.F. and A.M., were installed:

Bro. Wm. Anderson ...... D.
" W. Patterson ...... S. W.
" H. T. Andrews ...... J. W.
" F. J. Squire ...... Treasurer
" H. Wing ...... Secretary
" W. B. Ritchie ...... D. of C.
" W. J. McBurney ...... Chaplain
" A. Primrose ...... I. G.
" C. H. Boardman ...... Tyler
" Geo. Ritchie ...... S. D.
" Robt. Anderson ...... J. D.
" Robt. Flynn ...... S. S.
" J. E. Fowler ...... J. S.

Afterwards a splendid supper was given.

All Are Invited

The Educational Comittee of the Y.W.C.A. invite all members and friends of the association to attend the stereopticon lecture, "Pictures that have lived," to be given by Miss McRae, of the Normal and Public school staff, this evening in the association parlors.

The Y.W.C.A. members extend a cordial invitation to all business girls to attend their Valentine party on Thursday evening. A good program has been arranged.

Well, Rather!

Vancouver Province

The Doukhobor colony in Saskatchewan is arranging to remove to British Columbia in a body. Should they decide to make the pilgrimage in their customary light marching order it would be well to defer the journey until later in the season.

THE MOST WONDERFUL VALUES ON RECORD —AT— ROUTLEY'S

We give our customers better goods for the same money, or the same goods for less money, than elsewhere. Here's a list of small wares which we are clearing out.

SUNDRIES:

150 Bottles Vaseline, 2 bottles for 5c
200 Nail Scrubbs, each 2c
300 Cakes Castile Soap, cake c
35 Bottles Machine Oil, each 4c
850 Papers Pins, assorted sizes on sheet, per paper 2c
190 Steel Thimbles, each 2c
300 Papers Needles, each 2c
500 Sewing Machine Needles 2c
335 Dozen Safety Pins, per dozen 3c
180 Bunches Hair Curlers, per dozen 2c
65 Tweezers and Ear Cleaners, combined 3c
310 Can't Break 'Em Combs 8c
1280 Bottles Black, Red or Violet Ink, per bottle 3c
30 doz. Tin-plated Table or Desert Spoons, 2 for 5c
60 dozen Spoons, 2 for 3c
105 Packages Prosperity Powder, for cleaning, never sold less than 10c, for 5c
Shelf Paper, any color, per dozen 4c
Finest Linen Note Paper and Envelopes, 24 sheets of paper and 25 envelopes, all for 12c
50 gross Rubber Tip Lead Pencils, per doz. 9c
500 Writing Pads, linen 80 pg., each 5c
Glove Stretchers, regular 25c for 5c
857 Views of Peterboro Post Cards, churches and hospitals, 6 cards for 3c
50 Coronet Hair Nets 3c
162 Packages Brass Chair Nails or Steel Carpet Tacks 3c
637 China Gold Band Egg Cups 2c
120 Dozen Cups and Saucers, per pair 5c
135 Doz. White or Colored Tea Plates, each 3c
90 Brass Extension Curtain Rods, with ends and brackets, each 5c

WALL PAPER

Landlords, now is your time.
3,000 Rolls Wall Paper, regular 10c for 5c
680 Rolls Wall Paper, regular 50c for 25c
950 Rolls Wall Paper, regular 20c for 10c
460 Rolls Wall Paper, regular $1.00 for 50c

We have enough of any one color to paper four ordinary rooms. The bargain embraces 58 patterns suitable for any room in your house. We can send you a man to hang the paper without any bother to you.

Don't forget our China sale now going on. Many are taking advantage of these sales. So should you.

Toronto 262-4 Queen W. **C. B. Routley's** Peterboro 379 George Street

HIGH-GRADE COAL OIL

Coal Oil is advancing in price and it would be well to lay in a stock before any further advance. Present prices:—

Prime White Canadian Oil at 14c per gal.
Prime White American Oil at 17c per gal.
Smokeless American Oil at..... 20c per gal.

Delivered free in any quantity to all parts of the city.
Our Smokeless American Oil is superior to any oil on the market, at any price.

CHINA CEMENT CO. 163 CHARLOTTE ST. Macfarlane Wilson, Mgr
OILS, CEMENTS AND SOAPS WHOLESALE [illegible]

O'Keefe's PILSENER LAGER

Of course, O'Keefe's "Pilsener" is pure, sparkling and wholesome. But you drink lager for pleasure, as well as for health, so we make O'Keefe's "Pilsener" unusually delicious as well as unusually good. Insist on having O'Keefe's.

"The Beer with a Reputation" 213

At Hotels, Cafes and Dealers generally.

J. M. BROOKS & CO., DISTRIBUTORS, 416 WATER ST Phone 61

SHELL ARTISTS ARE MATCHED

New Zealand Champion to Meet Ernest Barry on the Thames

Melbourne, Australia, Feb. 12. — Dick Arnst of New Zealand, holder of the single scull championship of the world, announced yesterday that he had accepted the offer of Ernest Barry, the champion of England, to row a match race over the Thames course next September.

The professionals will row for a purse of $2,500. Arnst will be allowed $2,500 for expenses by the English officials who are promoting the match. In their last race Arnst won.

The world's champion is doing light training now, but will leave Australia early in March for England, where he will finish his training. He will be accompanied by two trainers.

Hamilton teachers have petitioned for salary increases.

MIDLAND TEAM PLAYED CLEVER HOCKEY SECURED EIGHT GOAL LEAD ON PETERBORO

Locals Were Only Two Behind at the Half and Going Strong—Defence Was Disorganized After the Rest—Derocher's Wonderful Exhibition of Goaltending Prevented Many Counters.

Nothing but the sensational goaltending of Leonidas Derocher, saved Peterboro from being helplessly swamped in the first game with Midland last night, when the count stood 3-1 at half-time for the Eddie Gould aggregation and 10-2 before the final bell rang. The locals had a good bit of the play in the first thirty minutes, but after the rest had come and gone again, and the Midland boys had sized up their opponents, the result was never for an instant in doubt. The Midland line fairly rained shots at the Peterboro goal, and sad to relate, the puck was manipulated most of the thirty minutes in Peterboro territory. So fiercely did the homesters check, that the locals were unable to break away, even as far as centre ice, and Jerry Coughlin, with his best brand of stick-handling would be hemmed in or bumped off his balance ere he had gone many feet.

DEROCHER'S WONDERFUL WORK

The opposition was enough to make some teams quit cold, and give up the ghost. But the Petes didn't. It would have been the rankest kind of a fadeaway for one man of the team to have become afflicted with cold feet, while Derocher was so grandly battling between the nets, to block the shots as they came hard and fast from the sticks of a forward line and two defence men who knew how to shoot and shoot to score. If Peterboro fans want to show appreciation, the proper thing for the big crowd to do on Wednesday night is to give at one good husky cheer for Derocher as he hits the ice. Every man who played in front of him last night will join in the chorus, and their voices will be augmented by the Midland rooters. If any fan doubts this reference to Derocher, verification will be forthcoming from the supporters of the visiting team for it was conceded by the crowd of 800 that witnessed the game, that his performance was the best ever seen, not only in Midland, but elsewhere. He stopped long shots, and shots from combination and individual play, and he blocked at least half a dozen with the man right in on him.

MIDLAND'S "INSIDE" HOCKEY

The natural question is, of course, where was Glover and Bearss? The answer is that they were right in front and playing great hockey, always in the thick of the fray, cool and collected and doing their level best to stop the great and untiring machine in action against them. All the tricks from the brains of seasoned players were against them. They were playing against four forwards and two defence men, who knew their stamping ground as though it was part of themselves. Each knew where the puck was going to land and each was always in his place ready to take care of the rubber, and shoot, and shoot hard and fast. Bearss unfortunately drew penalties. He was chased twice in the first chapter and once in the second period. Glover was hurt, receiving a nasty cut about the face and had to retire. It was during their absence that Midland scored the majority of the seven shots of the second half. Whether Bearss deserved his suspensions, and the homesters got away with their infractions and remained on the ice, was entirely in the hands of the referee. But the fact remains that the locals could not work the puck to the Midland nets but very few times in the second half, even when the full team was on.

LINE PLAYED STRONG

Kelly and Coughlin were the most effective of the local forwards, and Kelly, being the stronger player of the two, gave the better performance. His check, W. Beatty, had an open field for a few minutes of the first of the game, but after that, he had to reckon all the time with Kelly, and was for the most part subdued. Giroux, as was expected, played a very useful game in breaking up the attacks of the evening. He was always in the way, in fact too much so on several occasions, when his man went to the ice. Park's performances had preceded him, and if ever a player was watched, it was he. Every time he grabbed the puck, the opposing centre and rover were at him like a house. The line was fed frequently by Glover and Bearss, and both of the defence men figured in plays around the Midland flags. It was Bearss who slammed in the first goal for Peterboro after a Park-Kelly combination play in which the puck was partly blocked by Scott. The second counter was taken by Coughlin, who secured at centre ice and slipping up the side, placed one behind Scott on a neat shot.

COUGHLIN WAS GAME

The cub of the team was painfully hurt about the arms, when he went to the ice, about ten minutes before the game was finished, and had to be assisted to the dressing room. Trainer Dillon, relieved him somewhat, but he was not fit to finish the game by any means. The pain, however, did not stop him and he returned to the ice, but on two attempts to shoot the puck, he barely raised it from the ice. His last attempt, fifteen seconds before time was called, was better and resulted in a goal.

MIDLAND'S FAST TEAM.

When the victors of last night are seen in action to-morrow the local fans will see a classy team of hockey players. The line plays consistent combination, never showing the slightest tendency to hog the rubber unless the occasion calls for an individual stunt. And they can play the lonely game, and play it effectively. The two Beatty boys are a nifty pair of wings, fast and good shooters, while the centre and rover play heady hockey. Their speed and checking ability goes a long way towards stopping counters and making them. Eddie Gould with fifteen years' experience, inside a uniform, is still strictly in the ring. He did a lot of rushing last night, making numerous excursions from his position to the Peterborough defence, and he didn't always stop outside. The sports in Midland had a story that Gould received an offer from the management of the Ottawa team of $1,500 for the remainder of the season. Of course, that didn't scare anybody, but there are worse cover points than Eddie Gould drawing pay in the league where the cry of fake is often heard these days. Nichols is a valuable ...enan, and fits in nicely. Like Gould, he rushes frequently. Scott in goal didn't have enough to do to cause any heat, but they say he can deliver the goods when necessary.

The style of play adopted throughout the game by the Midland team is for the forwards to shoot the puck back to Gould, Nichols on the defence, either of the latter two then rushing with the line, checking their opponents, and ever on the alert to take a pass and work the rubber to the nets with the whole six players in the attack. Sometimes the puck is handed to one man at the boards, while again it may be slammed from one side to the other. Last night every player on the Midland team was right there to do his part at his own position.

NOT A GOOD GAME.

The exhibition was not one of the best. In the first half, when the play was fairly even, the checking was so hard that neither team could get away. The second half was one-sided. About 800 witnessed the game, the admission prices benig 50c. and 75c. Midland has a fine rink, it being well lighted and possessed of as fine a sheet of ice as a player might wish to work on. From the gallery all the play can be watched.

PETES HAVE CHANCE.

The locals are not down and out by any means, and will go into the game to-morrow night with plenty of confidence. Bigger propositions have been overcome and either team is liable to go up against Mount Forest at Toronto on Friday night. The rink should not bother Midland to any

rightly deserves to be in the position the result of the round gives.

The teams:

MIDLAND.

Scott,
Nichols,
Gould,
Lavigne,
W. Beatty, Chase, F. Beatty,
Kelly, Park, Coughlin
Giroux
Bearss,
Glover,
Derocher,

PETERBOROUGH.

Scoring summary:

First Half.

Midland—W. Beatty	2.00
Midland—Gould	1.00
Peterborough—Bearss	7.00
Midland—Gould	6.00
Second Half	
Midland—Nichols	5.00
Midland—Lavigne	.15
Midland—Lavigne	1.00
Midland—Chase	15.00
Midland—W. Beatty	4.00
Midland—Nichols	.15
Midland—W. Beatty	.30
Peterborough—Coughlin	4.30

Penalties—First half:—
Peterborough — Baerss 2, Park. Midland—Chase, Gould, W. Beatty.

Penalties — Second half—
Peterborough — Bearss. Midland — Gould, Lavigne.

Referee—Sproule.

P.C.I. GIRLS AGAIN PUCK CHASING

Two teams of young ladies from the P.C.I. indulged in a lightning fast game of beautiful hockey when the "Lightning Flyers" captained by Miss Gertrude Rush, and Miss Morrison's "Beauties" clashed in an exciting contest that resulted in a tie, score 3-3. Both sides claimed the game, declaring that the referee had favored their opponents, but as the referee could not be asked to give a conscientious statement of which side he really favored, the young ladies after discussing the matter with some heat, finally decided to call the game a draw, and meet once more upon the old field of battle to decide which team should add another victory to their list.

Miss M. Grady made a fast showing as rover, for the "Lightning Flyers," scoring all three goals for her team and always hovering dangerously around the nets of the 'Beauties." The Beauties also put up some classy hockey and managed to put three counters behind Miss Lytle in goal. Miss M. Morrison was the star of the Beauties, making many spectacular rushes, ending usually in a fall, though sometimes she succeeded in passing the first player who attempted to check her. Miss Patterson and Miss L. Logan, also showed up to advantage. Three new rules were added to the game, viz: A player must fall every second time she approaches the puck; secondly, a player who has fallen more than six times must not be again assisted to her feet by the referee; lastly, a player must not play her position for more than one half minute at a time. This last rule, it is understood, was added to save the rink management the trouble of filling the holes that would undoubtedly be worn in the ice by its violation. The players kept the above rules except the second, which it will take some time to become accustomed to.

The line-ups were—

Beauties.		Lightning Flyers.
Miss E. Mowatt	Goal	Miss H. Lytle
Miss F. Scott	Point	Miss G. Moore.
Miss T. Taylor	Cover	Miss L. Logan
Miss M Brown	Rover	Miss M. Grady
Miss L. Parks	Left	Miss B. McNamara
Miss M. Patterson	Right	Miss F. McNamara
Miss M. Morrison	Centre	Miss L. Rush

Mr. Ferguson of the P.C.I. staff refereed, always having his eye open for violations of the above rules. No gentlemen were admitted within the precincts of the rink during the game.

Hockey Game Returns

The returns of the hockey game between Peterborough and Midland will be given out at the Opera House to-morrow night at the performance of "The Servant in the House."

IN THE WORLD OF SCIENCE

THE BLOOD AND THE BRAIN

To Get the Best Brain Work the Blood must be Maintained in Healthy Condition.

As all brain action is dependent upon the blood — that is the heart action — we frequently look for an explantion of unhealthy mental conditions in the state of the blood. Unusually low blood pressure is generally associated with the mental states characterising brain-fag, neurasthenia, etc.; anaemia or poorness of the blood quality will produce also mental incapacity and dulness—a man whose blood is not healthy cannot be alert and decisive. Bad food combinations (such as cheese and tea together) and ignorant eating are responsible for much more than indigestion, serious as that is in itself. It is by such mistakes that the blood is rendered less valuable to all the organs of the body, including, of course, the brain. The powers of memory are directly influenced by biliousness and an over-acid condition of the blood. Again vigorous brain action depends largely upon the regular and speedy elimination of the waste products of the body; if these do not get out by way of the bowels and kidneys they are taken into the blood, and this, fouled as it is, is yet sent by the wonderful pumping mechanism of the heart to the remotest corner of body and brain. Simple food, plenty of water to drink between meals, fresh air by night and day, regular exercise and deep breathing will keep the blood at its best, and that in its turn will do good work for the brain.

The Latest in Guns

During the recent extended manoeuvres of the German army there were many night attacks, in which use was made of the newly-introduced illuminating pistols. According to the new regulations, these are to be employed wherever the configuration of the land makes their use preferable to that of the ordinary searchlight. The machinery necessary for the use of the latter device is very inconvenient, and especially in rolling and otherwise difficult country, where the main manoeuvres take place, it cannot be used to advantage. The illuminating pistols have not this disadvantage, as they are easily transported. Further, the searchlight is useless in valleys and deep-lying plains, as their rays shoot over these and leave them apparently in still deeper shadow. For this reason, such valleys serve as excellent covers at night against the searchlights. The illuminating pistols have done away with this advantage of shelter, as the cartridges which they throw light up the deepest and darkest gulleys. There are two different sorts of cartridges, producing respectively white and red light. The white ones serve exclusively for illuminating the country, the red ones for signalling purposes between widely separated commands or divisions, even where the distance between them is several miles. The illuminating cartridges develop a light that makes everything within 650 feet visible, and lasts eight to ten seconds.

Edison's First Invention

The story of Mr. Edison's first invention will bear retelling. One day, when he was a small boy of five, his parents missed him, and after a long search his elder sister discovered him in the fowl-house, where he said he intended to remain three weeks. His clothes were in a terrible condition, being smothered with crushed eggs. "What were you doing that for, Tom?" asked his sister in alarm. "Well, I thought if the hens could hatch eggs by sitting on them I could," was the reply of the youthful genius.

Mr. Edison has often been credited with inventing things which even for him would have been remarkable. Some time ago, an American paper stated that he had invented a wonderful shirt which would last a man for twelve months without requiring to be washed. This shirt, it was stated, was made of 365 layers of material, the composition of which no one knew but the inventor, and all the wearer had to do to restore it to its original spotlessness was to tear off one of the layers, when he would have practically a new shirt. This announcement was reprinted in various other papers, with the result that Mr. Edison received no end of orders for the mystery shirt.

New White Metal Alloy.

Metallurgical investigation has resulted in the perfection of a new white metal alloy. 'Atherium' it is called, and it is stated to be lighter than aluminium. The metal is said to be superior to the pure metal, to make good, sound castings, and to work well in rolling and turning. It can also be soldered, welded, and forged; it does not tarnish, and is impervious to corrosion and the action of sea-water. It should prove an excellent substitute for German silver under these conditions, and be effective for a great variety of purposes for which aluminium would be used were it stronger, and lightness combined with strength is the superlative consideration. Owing to its electrical conductivity, the new alloy should be extremely useful in a wide range of applications in this phase of industry.

To Locate Underground Water.

A French inventor has contrived an application of the microphone to the discovery of underground water. One end of a tube is inserted in the ground the upper end being attached to the microphone. The sounds of flowing or dropping water are conveyed to the ear from great depths. In the Marne valley two springs were discovered with this apparatus at a depth of about 50 feet below the surface of the ground. It is believed that the apparatus will be of great service in mining operations both for indicating the location of concealed springs and for communicating with imprisoned miners.

TO CURE A COLD IN ONE DAY

INDIAN HOLDS HIS OWN

RED MAN IS NOT DISAPPEARING, SAYS FRANK PEDLEY.

Reports From the Agencies Throughout Canada Show That Numbers Show a Net Gain—Bloods In Saskatchewan Are High Class Farmers and Are Getting Rich—One Runs a Coal Mine—Others Improving.

There are living within the limits of Canada one hundred and eight thousand aborigines—the remnant of the people on the spot when the white-men came, who were then, and for many years afterwards, the lords of forest and lake, but who to-day are, for the most part, wards of the nation. They are the Indians, who number 103,661, and the Eskimos, of whom there is estimated to be 4,600. It is that one hundred and three thousand, six hundred and sixty-one Indians who are here under consideration.

In the Eastern Provinces, from Prince Edward Island to the head of the Great Lakes there are 38,078; and from the head of the Lakes to the Pacific Coast and the shores of the Arctic Ocean the Indian population numbers 65,583. British Columbia leads with an Indian population of 24,581, while Ontario is a close second, 22,496. Outside the provinces, that is in the Yukon, Ungava, and the territories north of Alberta and Saskatchewan, there are only seventeen thousand Indians. Were all these Indians given direct representation in the House of Commons, like other elements of the population, they are sufficiently numerous to be entitled to at least three members, or more than half as many as has the city of Toronto.

During the past year the births among Indians have exceeded deaths by a few more than three hundred, so that there has been a small net gain.

"The prevailing notion," states the report of Mr. Frank Pedley, deputy superintendent of Indian Affairs, "that the Indian population is gradually disappearing is not sustained by statistics, and in any locality where the Indians have passed through the period of exhaustion that must be met by any aboriginal race in contact with civilization, it is found that the population is either stable or upon the increase."

During the middle of the last century the gloomy prediction was made that the Iroquois, the people of the Six Nations, were doomed to speedy and total extinction. The prediction has not been fulfilled. In 1880 they numbered 3,204; to-day they number 4,402. Of course, this is the most favorable case possible, for of all our Indians none surpassed the Iroquois in intelligence. On their reserves on the Bay of Quinte, near Brantford and at other places, they are industrious, progressive, and prosperous farmers.

Taking the race as a whole, if it is to survive, it must be as an agricultural people. And this is true even of the Indians of the West, which offered the last opportunities for the free but wretched life of the savage hunter. It is now many years since the buffalo disappeared from the plains, and the rapid development of the past few years has already made even smaller game scarce. The Indian can no longer look to his rifle to procure his food, nor to his traps for the furs with which he has been accustomed to procure the other things necessary to existence. He must learn to cultivate the soil, or disappear.

It is, therefore, the aim of the Department of Indian Affairs to promote agriculture among the Indians; and it is gratifying that their efforts in this direction are meeting with considerable success. A race of hunters and loafers cannot be made into farmers in a generation or two; but that a large number of these people are turning slowly in this direction is something, and probably all that can be reasonably expected.

The report shows that last year our Indians had 58,550 acres under crop; that their grain and root crops yielded 1,494,452 bushels, and their meadows 123,198 tons of hay, the total value of their farm products amounting to $1,460,462.

In wages the Indians earned $1,540,000; their fishing yielded $691,629; their hunting and trapping $819,424, and various other industries, $852,944.

Respecting our eastern Indians there is little new to report. The general trend is upward, one proposed improvement being the introduction of agriculture among the Micmacs of Nova Scotia.

It is in the west that most is hoped for, where many bands, occupy large reservations of fertile soil which only needs the application of intelligent labor to make it yield like the white man's farm.

A typical prosperous and promising band is that of the Blood Indians, whose reservation is between the Belly and the St. Mary's River, near Macleod, Alberta. The Bloods were once great warriors; they are now among the best red-farmers of the west. The reservation contains 354,000 acres of excellent land, and its population numbers 1,132. The principal occupations of this people are cattle-raising, general farming, haymaking, and freighting. One of the tribe, Blackhorse by name, operates a coal mine from which he derives sufficient income to support his large family.

The Bloods have their own threshing outfit, a separator with latest attachments having been purchased with tribal funds for operation with one of the large traction engines. Stack-threshing is the method followed, each Indian's farm being threshed separately, the spout of the separator emptying direct into portable granaries, of which each farmer has one or two according to the bulk of his crop."

This is an especially promising case, and only a few reservations have made as great progress as that of the Bloods. Yet nearly all the reports of agencies in the west show that some progress in farming has been achieved.—Montreal Standard.

It takes an intelligent baby to un-

Sickness is usually caused by the accumulation of waste matter and impurities within the body.

Dr. Morse's Indian Root Pills,

enable the bowels, the kidneys, the lungs and the pores of the skin to throw off these impurities. Thus they prevent or cure disease. 19

25c. a box.

D.L. & W.
SCRANTON COAL
THE BEST ON THE MARKET

Egg and Stove	$7.50 ton
Chestnut	$7.75 "
No. 2 Nut	$6.50 "

Wm. SCOTT Co.
Phone No. 264 - - Both Phones

Lehigh Valley
COAL
Best in the World

January Prices
will be follows—:
Egg and Stove Coal $7.50 per ton
Nut Coal $7.75 per
Pea Coal $6.50 per ton
Also first-class Hardwood $6.00 per cord. Mixed Wood $4.50
Cutting & splitting extra

— For Sale by —
J. E. A. Fitzgerald
Both Phones 111

Coal Results

¶ We sell the very best quality of hard coal, as good as we know how to buy.
¶ Are you getting results from the coal you are now using? Are you sure it is good? Are you burning it the right way?
¶ There is a deal of difference in how you handle the range or furnace. Our long experience tells us that fact, and we are ready to advise any in doubt as to the best way to make use of coal as fuel.

JANUARY PRICES FOR COAL
Egg and Stove $7.50 per ton
Nut $7.75. No. 2 Nut $6.50 ton
THE PETERBORO FUEL & CARTAGE CO LIMITED
162 Charlotte-St. Telephones—(Bell 261 270, (Machine)—270.
134 Alymer-St. Tel. Bell 307

IMITATION is the most sincere form of flattery. That is why some dealers advertise various kinds of Scranton Coal. There is only one genuine—that is the

D.L. & W. SCRANTON
We sell it at the following prices for January

Stove and Egg	$7.50
Chestnut	$7.75
Pea Coal	$6.50
Hardwood	$6.00 per cord
First-class mixed wood	$4.50 per cord.

Cutting and splitting extra.

R.Hicks&Co
248 MURRAY STREET

EAST CITY
COAL
And Wood Yard
MAIN OFFICE—111 Hunter Street East
Phone 96

All sizes of the best mined Coal delivered promptly to all parts of the city. Terms strictly cash.

JANUARY PRICE
Egg $7.50 ton | Nut $7.75 ton
Stove $7.50 ton
Pea or No. 2 Nut $6.50
FIRST CLASS HEMLOCK SLABS
WEIR & O'BRIEN

LOST 45 POUNDS IN WEIGHT

NOW WEIGHS 125 POUNDS, THANKS TO "FRUIT-A-TIVES"

PLANTAGENET, ONT. Jan. 31st. 1910.

"About March 1st. 1909, I was taken deathly sick with Liver Congestion and Stomach Trouble. I failed from 125 pounds to 80 pounds and was confined to bed for eight weeks. The doctors said they could do nothing for me, and as a last resort, one of the doctors told me to try "Fruit-a-tives"—if they would not cure me, nothing would.

My husband bought some "Fruit-a-tives" and inside of ten days, I was able to leave my bed. My stomach got strong and I could eat and retain my food. Today, I weigh 125 pounds".

MME LAURENT CADIEUX.

—50c. a box, 6 for $2.50, or trial size, 25c. Fruit-a-tives Limited, Ottawa.

LONDON'S UNDERWORLD

Where Sodden Vice Leers through the Fog at Poverty and Filth

The Forum.

A dreadful, fearful underworld. A wilderness of sin infested with crawling atomies as with vermin. A gloomy realm of festering unrest for which there is no peace, no hope, no relief, no salvation. A piece of darkness, in which children awake in the night to grapple with the unclean thing. And that is what all the poor lost souls down there are doing, all night long and every night, but not by day, because there is no day in that foul Tophet.

Down there it is all darkness and a nightmare of haunting forms and faces. Faces and forms made visible in the darkness by the phosphorescence of their own corruption. The old, old faces of little children. The hideous childishness of senility. They gibber at you as you pass, and flount and mock you in your dreams afterwards, all dabbled with tears and sweat, and contorted with pain, yet bursting and swollen with evil mirth at the sight of one another's misery and suffering.

They loom through the driving reek, pale, spectral, floating on the unclean wind that forever drifts through these malodorous stews of infamy in a never-ending succession of ogling death-masks.

Women's faces drift along with these others, weeping with an infantile abandon, making an ugly mouth and letting the big glittering drops ooze from their sunken and rheumy eyes and trickle down their bloated or hollow cheeks. Young men's faces, perplexed and frowning, that should be gay or resolute.

The sky above that intorted maze of charnel-houses is red as if with the vital stream of life as it ebbs out with the dying day. Night comes down as if God frowned.

BARGAINS IN PROPERTY FOR SALE

100 ACRE FARM
four miles from Peterboro, 80 acres under cultivation, balance pasture land and mixed wood, soil clay loam, rolling, few stones good wells, 1½ storey brick house, frame driving shed, small barn. Price **$3,500**

75 ACRE FARM
73 acres under cultivation, balance hardwood timber. soil good sandy loam in high state of cultivation, well fenced, 1½ storey brick house, with furnace, cistren, good well. Frame barn, with good stabling underneath. Farm is located within short distance of school, church, post office and railway station. Price **$6,200**

ONE & A HALF STOREY
Frame House, East City Parlor, dining room, kitchen, pantry and bedrooms, shed and good frame stable, large lot. May be purchased on easy terms of payment Price **$1,200**

2 STOREY AND ATTIC
Frame House, south, good concrete foundation, parlor, dining room, kitchen, pantry, 5 bedrooms, good well. Easy terms of payment. Price.. **$2,000**

2 Choice Building Lots, Engleburn Park, $8.00 per foot.

Building Lots at Byersville, $150.00 per lot, Terms $10.00 cash and $5.00 per month.

FOR RENT—First-class residence, with all modern improvements, centrally located. Rent $22.00 per month

J.T.O'CONNELL & Co.
136 Hunter St. Phone 376

PARIS GRAND BOULEVARDS

Strange Mixtures of Noise and Quiet, Poverty and Luxury, Vice and Goodness

London Daily Mail.

Since the roadways of Paris were delivered over to the man-slaying motor cab and her pavements to the distributor of handbills, it is the fashion to decry the boulevard. For the Parisian the definite article suffices to denote the grand boulevards. There are boulevards and boulevards in Paris; the prim and haughty Boulevard Saint-Germain, I feel sure, would strongly resent being confounded with the dissolute Boulevard Clichy, the "great white way" of Montmartre, while the elegant and purseproud Boulevard de Courcelles is a very different street from bleak and squalid Boulevard de la Cillette. To the Parisian "le boulevard" is the broad thoroughfare which begins under the shadow of the green roof of the Madeleine, and runs eastward to an intermediate point. I always think it stops at the corner of the Rue Drouot, where the Boulevard Montmartre wheels off at an angle uphill and the lines of the boulevards start on a zigzagging course which finally brings them up against the Column of July, standing like an immense point of exclamation on the Place de la Bastille.

They say the boulevard is dirty in more ways than one. They say its shops are garish, its traffic noisy and perilous, its pavements ungarnished, its roadway perpetually under repair. These charges must be admitted. Dentists, ready made tailors, clairvoyantes, cheap restaurants, moving picture shows, and boot stores appear to have been a present of the pavements of Paris, upon which to cast in thousands, daily colored leaflets advertising their respective merits. The same municipal administration which keeps the Champs Elysees in applepie order seems to have forgotten all about the boulevards, once the pride of Paris. The colored leaflets are turned a dirty brown beneath the dust on the sidewalks, and a shower of an indescribably offensive pulp. Colossal superstuctures of iron and glass and gilded wood are run up on propaganda from on high, and only when night falls can one forget the horrors of the day in the blaze of colored light contributed to the cosmorama of the boulevard by these sky signs.

VILE AND VULGAR.

There is much that is vile about the boulevard and much that is vulgar But to my mind it is not the grivoiserie of the comic papers displayed on the kiosks, of many of the toys and postcards hawked by the camelots outside the cafes, of the things one sees and hears that offend. It is the conspiracy to represent Paris as a place of monstrous vice that is vile, and the outward signs of this conspiracy—the "guides" with the German accent, for example—are as vulgar and unasethetic as the shop windows of the imitation jewellery establishments or the appalling posters of some of the Paris newspapers.

But beside the vile and the vulgar there is much that is beautiful, and to him that has eyes to see I would say the beautiful must predominate. There is beauty in the boulevard in every season of the year. In these autumn days, when weather reports show London plunged in gloom, the dress of the boulevard is grey, and you will notice how perfectly the sombre hue accords with the weather-stained facades of the tall and graceful houses. The three gaunt horses which plunge and scramble their way along in front of the three prehistoric Madeline-Bastille omnibus are steaming as they come to a halt in the Chinese puzzle of traffic on the Place de l'Opera. Apollo and his lyre loom distantly above the Opera House, and away in the distance the Madeline loom through the mist. There is an aura of dew around the petals of the late roses in the flower kiosks, and the flower women have already got their mittens on, for the air is biting when at dawn they take their baskets to the Halles. At noon—if by then the sun, that faithful slave of the City of Light has put in an appearance—one may witness very charming meals outside these kiosks. Dinner is brought in various carefully covered pannikins by some impossible looking old man with hooped cape, by a humpback or a child, some member of the family incapable of earning his livngi, a bottle of wine is produced from somewhere inside the kiosk, and there, with the roar of the boulevard as table music, the meal begins.

NOISE AND BUSTLE.

From the housetops long tin chimney pots thrust their necks into the air, as if enquiringly contemplating the noise and bustle of the boulevard far beneath. The housetops of the boulevard are wonderful, chopped and changed about with each succeeding generation, a skylight added, a window condemned, a balcony taken away The whole of a house may be changed within, a shopfront may be rebuilt, the entrance widened, but the street front of the boulevard remains very much the same, and I think if a boulevardier of twenty years ago were to revisit his erstwhile haunts to-day he would find the boulevard less changed than he might expect to find it. Much has changed, of course. The renowned Cafe Tortoni is now a boot shop, an elegant post office occupies the site of the famous Maison Doree restaurant, and a gap in the boulevard, only partly hidden by a colossal hoarding of screaming colors, marks where the old Theatre des Nonveautes was wont to stand. As I walk down the boulevard when the twinkling light signs announce that night is falling, I often wonder whether ghosts of men and maidens of the days of Napoleon and Eugene flit shuddering and shrieking among the boots chez Tortoni or wander disconsolately up and down the ink-stained counters of the Maison Doree.

A walk along the boulevard is like visiting some old house whose walls

OPERATIONS AVOIDED

By Lydia E. Pinkham's Vegetable Compound

Belleriver, Que.—"Without Lydia E. Pinkham's Vegetable Compound I would not be alive. For five months I had painful and irregular periods and inflammation of the uterus. I suffered like a martyr and thought often of death. I consulted two doctors who could do nothing for me. I went to a hospital, and the best doctors said I must submit to an operation, because I had a tumor. I went back home much discouraged. One of my cousins advised me to take your Compound, as it had cured her. I did so and soon commenced to feel better, and my appetite came back with the first bottle. Now I feel no pain and am cured. Your remedy is deserving of praise."—Mrs. EMMA CHATEL, Valleyfield, Belleriver, Quebec.

Another Operation Avoided.

Poughkeepsie, N.Y.—I run a sewing machine in a large factory and got all run down. I had to give up work for I could not stand the pains in my back. The doctor said I needed an operation for womb trouble but Lydia E. Pinkham's Vegetable Compound did more for me than the doctors did. I have gained five pounds. I hope that every-one who is suffering from female trouble, nervousness and backache will take the Compound. I owe my thanks to Mrs. Pinkham. She is the working girl's friend for health, and all women who suffer should write to her and take her advice.—MISS TILLIE PLENZIG, 3 Jay St., Poughkeepsie, N.Y.

Thirty years of unparalleled success confirms the power of Lydia E. Pinkham's Vegetable Compound to cure female diseases.

sorrows of an ancient line. With a little history one can reconstitute the sights which some of these old houses—for instance, the Cafe Anglais or the Pavillon d'Hanovre—have witnessed with the Madeleine, looming then, as now, through sunlight or mist. Still the Cafe Anglais stands, white-fronted and discreet, showing through its curtained windows a glimpse of a simple interior altogether out of keeping with the fame of its cuisine or its wines. Other famous cafes have degeneratedinto gaudy restaurants with noisy bands, although they retain their names and suits, but the old tavern of the English prisoners still testifies its fidelity to the boulevard of days gone by.

The sounds of the boulevard must have changed with the years. Its songs now rises as a smooth rolling of tired wheels on wood paving mingled with the high-pitched hum of the motors, the barking of the "cut-out," the staccato notes, all up and down the scale, of the motor horn. the jingle of the bells on the cab horses, and the raucous shouts of the newsboys. It is the song of restlessness, of energy, of life, of Paris. The boulevard does not die.

Stop That Itch!

I stop that itch in two seconds with D.D.D.

No remedy that I have ever sold for Eczema, Psoriasis, and all other diseases of the skin has given more thorough satisfaction than the

D.D.D. Prescription for Eczema.

McDermid & Jury and E. L. Payne, druggists.

GLARE FROM BLACK BOARDS IS INJURIOUS

Children Should Never be Required to Read From Them

At a recent gathering of medical men Dr. John Neely Rhoads, of Philadelphia, said that children, and everyone else for that matter should learn to avoid glare, no matter what its source. In order to prevent the glare that came from the reflection of light from the blackboard into the eyes of the children, the base of the board should be pulled away from the wall so as to reflect the light upwards. Children, he said, should never be required to read copy script from the blackboard, because, in order for a child forty feet away to see them the letters would have to have lines a quarter of an inch thick. To be in proportion the letters would have to be five or six inches high. Besides such copying made such a constant strain upon the accommodation.

The copybook evil he considered just a trifle less serious than the blackboard evil. There was a glare from the white page, and the writing of the child became less and less good as he wrote farther and further away from the copy. The copies should be inserted in a carrier on a ruler that could be moved down the page in such a manner as to cover the last line in writing. Every child should also be taught to write and cipher without the use of his eyes. This would enable him to do a good part of his work without looking at it, and thus avoid a considerable part of the strain upon his sight.

Dr. de Van's Female Pills

A reliable French regulator; never fails. These pills are exceedingly powerful in regulating the generative portion of the female system. Refuse all cheap imitations. Dr. de Van's are sold at $5 a box, or three for $10. Mailed to any address. The Scobell Drug Co., St. Catharines, Ont.

ONE OF NATURE'S MARVELS.

New Zealand's Curious Sea Volcano and Its Sulphur Vapors.

Among the most curious phenomena of New Zealand is its sea volcano. This is a great mountain of black scoria 830 feet high, from the top of which, with much force, rise white clouds of vapor to a height of fully 2,000 feet. It is not easy traveling on the island, for in places the black pebbles of the beach are all astir with water boiling up through them, water so hot that a misstep might scald the foot seriously.

At this point the crater wall has been broken down almost to the sea level and one may look into the great hollow island. The crater is circular, a full mile in diameter and hemmed in by walls many hundred feet high and very precipitous. The crater floor is an uneven plain of volcanic ash and scoria, with many little fumaroles or blow holes, through which hot sulphur vapors come wheezing out, while every few minutes there is a smart trembling beneath the feet and a low, dull, rolling roar.

The vapor begins to thicken as the traveler proceeds, and he very soon finds the cause. He is stopped short by a great lake of steaming water, quite filling this end of the crater and being, as can be seen when the clouds lift, nearly half a mile from either side. The water is too hot comfortably to apply the hand to it and is insupportable either to touch or to taste because of a strong infusion of alum and sulphuric acid. On the farther border of the lake is a row of violent salfataras (chimneys). They have built for themselves little pillar-like cones from ten to thirty feet high and a yard or two in diameter at the base, and through these open chimneys they trumpet steam and roaring sulphuric gases with a violence frightful to contemplate. A demoniacal screeching and din afflict the traveler's ears, even at a considerable distance.

The water of the lake is of a milky, opaque cast, not more than ten feet deep. Lines upon the shore show that it daily rises and falls slightly with the tide of the sea outside. In many spots the water boils furiously with much froth and foam, while still its heat is much below the boiling point of 212 Fahrenheit. These are dangerous places for boats; the abundant air in the water diminishes materially its buoyancy, and a boat sinks alarmingly low in crossing them.

One expedition landed across the lake at one of the salfataras nearest the beach and proceeded to demolish it with oars. It was a chimney about two feet in diameter, clay without, while within it was lined with crystals of sulphur of a beautiful straw yellow splashed with vermilion spots. Pushing in the top of this chimney, the fragments would first fall down its throat and then come flying out into the air with explosions that were startlingly like a prolonged stentorian cough.

Superstitions Up-to-Date.

All of us are superstitious, more or less, but it is doubtful if there are many who would regard a piece of a suicide's rope as a luck-bringer. Yet it was only the other day, at an inquest, that a man asked to be allowed to keep a portion of the rope with which a fellow-worker had hanged himself, "for good luck." It reminds one of the curious belief which exists among many people that to wear any article of clothing, or to carry a piece of an article of wearing apparel, which belonged to a dead relative is sure to bring good luck.

In the west of England the superstition that green clothes bring trouble is still believed in, and one often hears the saying quoted, "Wear green, wear black."

And how many people there are who still consider that to walk under a ladder brings bad luck; that seven years' misfortune will follow the breaking of a mirror; and that disaster is sure to follow the spilling of salt, unless three pinches are immediately cast over the left shoulder.

In the east end of London particularly it is a popular belief that misfortune is bound to befall a baby who gazes into a mirror before it is twelve months old, while it is very few people, however much they may laugh at superstitious beliefs, who will sit down at a table where there are thirteen guests.

To the Manner Born.

Max Muller, the famous Sanskrit scholar, was fond of recalling that he had once seen Queen Victoria and the Empress Eugenie enter a Paris theatre together. The audience cheered itself hoarse, but what interested Prof. Muller was the contrast in the conduct of the two royalties.

Both bowed in answer to the plaudits, and then sat down, but whereas Eugenie glanced behind her, much as you or I would do, to make sure of the chair being there to receive her, Victoria kept her eyes to the front and took the chair for granted.

That was the difference between being born into the purple and marrying into it.

Dickens at the Sea Shore.

For fourteen years Dickens made Broadstairs his principal summer home in England. London alone held a superior place in his affections. He felt his powers at their amplest when he was at the little channel coast town. Dickens has given the best picture of himself at his summer routine at Broadstairs: "In a bay window in a one pair sits from 9 o'clock to 1 a gentleman with rather long hair and no neckcloth, who writes and grins as if he thought he were very funny indeed. At 1 he disappears, presently emerges from a bathing machine and may be seen, a kind of salmon colored porpoise, splashing about in the ocean."

If He Was Careful.

A quaint paragraph appeared in the will of Mrs. Julie Hall of Brighton, England. At the reading of the will the other day it was found that she had bequeathed $500 to her coachman, provided he is in her service at her death and "if I do not die through or from the effects of a carriage accident when he is the driver."

It is probable that a pure food analyst will soon be appointed for Great-

HOTEL LENOX

BUFFALO, N.Y.

MODERN HIGHEST CLASS
UNEXCELLED SERVICE.

Conveniently located in the most beautiful section of the city Buffalo's leading tourist hotel.

EUROPEAN PLAN
$1.50 Per Day and Up.
Special Weekly and Monthly Rates.

SPECIAL—Take public taxicab from depot to hotel at our expense. Instruct driver to charge service to Hotel Lenox. No extra charge in hotel rates.

Write for "Guide of Buffalo and Niagara Falls." It will be sent with our compliments.

C. A. MINER, Manager.

Rev. H. D'Arcy Whitmore, pastor of Calvary Congregational Church, Kingston, for the past five years, has resigned to accept a call to the First Congregational Church, London, Ont.

A young man named Gervais was found frozen in the ice near Montreal, and John Taho, a Finlander, was badly frozen on a railway train between Copper Cliff and Sudbury. Both are likely to die.

Reeve Boulter and Councillor Depew, Stamford Township (Niagara), resigned yesterday, following threats of actions to unseat them on grounds that they violated the election law by treating voters.

The Liberal Government for South Australia takes office next week, having a majority of six in the House of Assembly. Hon. Wm. Peake will be Prime Minister with John Butler as his chief lieutenant.

Trail's first annual poultry show, held recently was a great success. Over 350 birds were entered.

Cook's Cotton Root Compound.

The great Uterine Tonic, and only safe effectual Monthly Regulator on which women can depend. Sold in three degrees of strength—No. 1, $1; No. 2, 10 degrees stronger, $3; No. 3, for special cases, $5 per box. Sold by all druggists, or sent prepaid on receipt of price. Free pamphlet. Address: THE COOK MEDICINE CO., TORONTO, ONT. (formerly Windsor)

STAMPED LINEN GOODS
and a full line of Linen Floss THREADS for working, at the
Ladies' Hair Store

All kinds of Hair Goods made up, also ladies own hair combings made into Puffs and Switches. Best of work guaranteed.

All styles of PADS, FRINGES, etc.

Hair Dressing, Shampooing, Scalp Treatment

Our preparations for the prevention of hair falling out have proven their value.

Mrs. M. J. Byrne
421 George St. Phone 1350

WE SELL Anything you want
WE BUY Anything you have to sell.
JAY'S Stores
388-390 AYLMER ST., PETERBOROUGH

Get . . . the Latest

We supply the correct things in

WEDDING
INVITATIONS
MENUS
PROGRAMMES
ANNOUNCEMENTS
CALLING CARDS
And PERSONAL
STATIONERY

The newest and latest types papers and extremely good work.

Review Printing Co
PETERBOROUGH

Newcombe Pianos

Comparison with other Pianos only serves to emphasize the quality that makes the NEWCOMBE

Distinctive and Pre-eminent

NEWCOMBE PIANOS Never Suffer by Comparison

LET US SHOW YOU our exclusive method of construction, which is the foundation of that pure quality of tone always found in the NEWCOMBE

You are cordially invited to visit our Warerooms and examine our stock

TAYLOR & WOOD

Dealers in Pianos and Real Estate

Extraordinary Price Concessions all This Week

12th—17th

The final clean-up in all the departments brings forth many exceptional values. Greatly lowered prices prevail throughout the store and will amply repay a visit. There are a large number of remnants, odd lines, broken lots and sizes, and these with a large quantity of other price-saving merchandise will be marked at such prices as to clear them entirely out during the this week.

35 pair of odd C. & B. Corsets, sizes 18, 19, 23, 24, 25c, 26, 27, 28, 29, and sold regularly at $1.25 and $1.50. These must be cleared out during this week at only........ 75c Pair

NAPKINS 12½c

Bargain line of best quality job Napkins. These can be bought in any quantity, one, two or a dozen. Regular price $2.00 doz. Sale price........ 12½c each

FLANNELETTE SHEETING 35c

Just arrived a large quantity of imported Scotch Flannelette Sheeting, a shipment that should have been here months ago. This line is heavy enough for table padding. 68 in. wide, reg. 50c—35c 68 in. wide, reg. 65c—50c

35c LLAMA WOOL HOSE 25c

We are greatly overstocked in this line of best quality Llama Wool Hose, all the good points hose can have is in this range. Reg. price 35c & 40c. To clear at 25c

LADIES' GLOVES

15 dozen Ladies' best quality chamoisuede Gloves, light and dark colors, and all sizes. The regular price of these Gloves was 35c, to clear this week at 20c

"MADAPOLAM CLOTH"

18 pieces of superfine Underwear cotton, which must be entirely cleared out at the final price. This is extra fine quality and sold reg. at 15c. Sale Price 12½c

WATCH WINDOWS DAILY

NO GOODS EXCHANGED OR ON APPROVAL

ROBERT FAIR & Co., Limited

SAME COURTESY AS BEFORE TO OPEN ACCOUNT CUSTOMERS

Never Mind The Storm

It will not inconvenience you if you will phone us.

Everything in season

Fruit Vegetables etc.

D. M. MINICOLO

Phone 935. 410½ George St.

INTOLERANCE IN IRELAND

Writer Declares it is Not All on the Side of the Catholics

London, Feb. 30.—A correspondent of the Toronto Star writes as follows: I regret to say that in my opinion the chief intolerance and boycotting in Ireland for many years past has come from our Ulster friends and Protestants, and not from the Home Rulers and Catholics. Take the question of civic honors.

In Dublin, which is overwhelmingly Catholic, there have been 23 Protestant Lord Mayors and 38 Protestant Sheriffs, since 1843

In Belfast, with a population of which nearly one-third is Catholic, no member of that communion has ever been elected to the office of Mayor or Lord Mayor.

The following testimonies are from Protestants in various parts of the country.

The Earl of Dunraven, K.P., P.C., C.M.G.: Having lived for many years, and having read with great interest the history of Ireland in all its aspects, I feel I can safely repudiate the suggestion of religious intolerance under Home Rule.

Sir Charles H. Brett, a Protestant solicitor living and practising in Belfast: "I have not, and have never had, the slightest fear of religious intolerance under Home Rule."

AN UNJUST CHARGE.

Mr Edward Archdale, J.P., Deputy Lieutenant for Fermanagh and Tyrone: "My experience of my Roman Catholic countrymen, after more than thirty years' continued residence in Ireland, the latter twelve of them as a landowner and large employer of labor, and observation of their action on public bodies, convince me that the charge of favoring persecution of Protestants in any shape or form is a most unjust one. either from a political or religious standpoint have I any apprehension that Home Rule would result in the persecution of Protestants.

Mr Joseph Alexander, LL.D., solicitor, Londonderry: "Speaking for myself, as a Protestant, I may say that I have always lived on the best terms with all my Catholic neighbors in this district, and I think all my friends could say the same."

Rev. John Bain, M.A., Presbyterian minister at Westport, County Mayo: "I do not anticipate any general, official or unofficial, persecution of Protestants under Home Rule. One of the most important features in the history of Ireland during recent years has been the growth of mutual tolerance."

PROFESSOR OF SCIENCE.

Professor W. F. Barratt, J.P., F.R.S., Royal College of Science, Dublin: "I have never experienced any intolerance on the part of Roman Catholics. Nowhere have I met with a more cordial welcome and greater hospitaltiy than in Cork, and in the South-West of Ireland, where the Protestants are in a small minority, and where they laugh at their coreligionists in Ulster."

Mr. Francis J. Bigger, a lawyer in Belfast: "If Protestants were even less in number than they are, they, are, they would have nothing to fear."

Mr. Joseph Carr, M.P., a land-owner and prominent Ulster Liberal: "I have no fear of Roman Catholics treating Protestants unfairly under self-government."

ERRED WHEN YOUNG COMES HOME RICH

Romantic Career of Runaway Youth Who is Now Fabulously Wealthy

New Haven, Conn., Feb. 12.—Morris Smith who ran away from home here, twenty years ago, is back for a visit to his old mother, Mrs. Henry Smith. Speculation in southern ore and mineral lands, Smith says, has yielded him $2,000,000 in the last few years.

"I came home to tell my old mother," said Smith, "that she can have a private car whenever she goes traveling and the best there is in the world." Smith went to Kentucky when he left this city and became a miner. He drifted to California, thence to the Yukon and back to the United States, where he took up Nevada claims, later going to Gerogia.

FLOODING RIDING WITH SPEAKERS

Two Dozen Members of Parliament Will Camqaign This Week

Ottawa, Feb. 13—Despite the desperately cold weather, the South Renfrew bye-election is being carried on with unprecedented vigor. Both sides at Ottawa are claiming a victory, and it is generally admitted that owing to the curious situation the fight is very uncertain and liable to be very close.

Thursday is nomination and a lively time is expected at Renfrew that day. Both candidates will speak at the nomination, also Mr. T. W. McGarry M.P.P., who will explain the agreement he has signed.

Both sides this week are preparing to flood South Renfrew with speakers and a dozen members of Parliament from both sides will be stumping the constituency every day until the election is over.

The Conservatives expect to hold three big meetings this week, at Eganville, Renfrew and Arnprior. The dates have not yet been announced. Hon. W. T. White will probably speak at Renfrew, and other Cabinet Ministers will also be heard on the stump.

The Right Hon. R. L. Borden will not speak in the riding.

CASTORIA

For Infants and Children.

The Kind You Have Always Bought

Bears the Signature of Chas. H. Fletcher.

SPROULE AFTER LOCAL PLAYERS

Derocher and Denison for All Star Team

Harvey Sproule is finding material for an all star hockey team, which he expects to take on a tour of some of the big American cities, including New York, Boston, Cleveland, in the near future. He has decided on Decided on Derocher for goal and Denison as cover.

ORILLIA HERE FRIDAY NIGHT

Orillia juniors defeated Toronto Varsity last night and won the round by 6 goals. They will be seen here on Friday night when the first of the home and home games will be played with the local youngsters as decided by the O.H.A.

The all important question is what will be done with Denison for the remainder of the season. Will he continue with the juniors or intermediates? The hockey executive will meet to-night.

COUNTER HOPPERS WALLOPED THE MACHINE SHOP

Game Was Fast All the Way—Standing of the Mercantile League

In a Mercantile League fixture last night the Clerks defeated the Machine Shop 4—2, the half-time score being 3—0. The clerks played a fast game all the way, and kept Dwyer, the Machine Shop goal keeper, busier than a hungry man at a dinner table. McFadden, for the Clerks, was busy at times, but was usually ahead of the ribber. Halpin started the good work for the Clerks and was followed by Lansfield. White notched the third one for the winners.

In the second half the Clerks only passed Dwyer once, Lansfield doing the trick after an end to end rush. Campbell and Hilliard scored the two goals for the Machine Shop. Rolly Weir refereed. The teams were:

Clerks.		Machine Shop.
	Goal	
McFadden		Dwyer
	Point	
Irwin		Campbell
	Cover	
Lansfield		Thompson
	Rover	
Mills		Coughlin
	Left	
Nicholls		Condon
	Right	
White		Long
	Centre	
Halpin		Hilliard

This leaves the Bell Telephone, Clerks and Tool Room ahead in the race for the Mercantile League Cup.

HANS HOLMER IS PROSPEROUS

Famous Runner Forsakes Canada for London, Eng. to Engage in Business

It is no longer Hans Holmer of Halifax, when the great professional distance runner signs his name, Holmer, according to latest reports from the other side of the Atlantic, has decided to locate permanently in London, and shake forever from his feet the dust of Canada. Holmer, they say, is prospering great in England and likes the life over there so well, that he will not return to this country except on a visit. The Blue Nose galloper has made plans to save up his cash and eventually start up in business across the water. Holmer will carry the Union Jack on his manly bosom in all his future races. Holmer is now a most interesting mixture of international connections. He is a Scandinavian by birth. He came to Canada, but after making running here the lure of gold took him to New York, and he promptly claimed Gotham as his home town. Now it's London.

HEFFERNAN ILL BUT WILL PLAY

In the Great Stewarton-New Edinburgh Game on Friday in Ottawa

Permission has been received from all necessary sources and Frank Heffernan will likely be used by the Stewertons on the defense. However, Heffernan has been in anything but good shape since the game at Montreal and was in bed yesterday with a temperature of 102 degrees. Nevertheless, Dr. Charbot, who has been attending the big collegian, hopes to have him around in a day or so and he may be able to play. If used he will work with Kiely or Graham. Smith, Lowrey, Duford and Gilmour will compose the line. New Edinburgh will have their regular defence while Broadbent will look after Ward Gilmour. Kendall will fight it out with Smith and Eddie, Gerard will follow Lowrey. Guy Boyce will in all probability mark Duford.

An attempt is now being made by the Stewartons to have Russell Bowie and Dunc Campbell handle the game. Although New Edinburghs favor Ottawa men, the orange and black will probably bring the great pair to the Capital at their own expense as the champions have shown the right spirit in promising not to protest Heffernan. — Ottawa Free Press.

FIVE MILLION IS TO BE EXPENDED

Continued from page 1

made in newspapers were true.

Hon. Mr. Hanna introduced a bill to amend the Vaccination and Inoculation Act. A clause is added providing penalty for refusing to order vaccination, refusing to issue proclamation and disobeying the order. These sub-section were necessary, the former act making no provision for contravention of the act on the part of doctors. The section providing that it is lawful for school trustees to enforce the production of a certificate of vaccination before allowing children to attend school is omitted entirely. A new provision follows to the effect that where it is deemed necessary by the medical health officer, owing to the presence, or threatened presence of smallpox, he may require a certificate of successful vaccination from pupils attending high schools, colleges and universities.

Mr. Hanna also introduced a bill to amend the Maternity Boarding House Act.

Under the new arrangement the duty is to cast upon the person registering the duty of seeing that every birth is properly attended to and registered under the Vital Statistics Act. The present act merely required that every birth that took place in the house should be attended by a regular'y qualified medical practitioner, and cast the duty on no one person.

Another amendment to the Motor Vehicles Act was introduced by Mr. Hanna, which will prohibit motor vehicles from passing a stationary street car, whereas the old act permitted them to pass at the rate of four miles an hour. A special penalty has been attached for neglect to carry a license number; for persons racing on highways, or failure to stop in case of accident occasioned to other persons on the highway, or neglect to carry lights at night. For the first offence the penalty will be $50 or one week's imprisonment. Proposed amendments to the Highway Travel Act will be inclusion of all motor vehicles, instead of those drawn by horses or a traction engine, and the devil-strip right of way has been made to apply generally, instead of as in larger localities. This means that vehicles going south and east have the right of way.

Edmonton's Park Problem.

A prominent citizen writes to The Edmonton Journal asking Edmonton what she is going to do about it—meaning parks, playgrounds, driveways, and breathing spaces for new citizens. He remarks that Edmonton is years behind other municipalities in Canada in this regard.

Apart from its purely local significance to Edmontonians, the letter is of interest to every Canadian concerned in city building in the newer districts of the Dominion.

When pioneer settlers begin to stake out a town on the prairie, or beside the bush, and gaze across the acres of waste land about their hamlet, they don't naturally bother much with provisions for children's playgrounds and boulevard driveways.

Edmonton was a fur post twenty-five years ago. Now she is one of the big places of Canada, capital of a province.

This modern city wants parks. She needs them.

Had an effort been made years ago to set apart land for park purposes, Edmonton would have no park problems. The park land which she is dickering for now, she would have obtained much more cheaply.

For real estate values in a fur post are somewhat lower than in a metropolis.

A Borden Story.

Mr. Borden is a man of admirable self-control. On one occasion he could not get a hearing at a meeting. "If you do not want to listen to me," he said, during a momentary lull, "you are not compelled to do so. I will dictate what I have to say to the press representatives." With that he walked over to the assembled newspaper men and continued his remarks in an undertone. His quiet nonchalance had the desired effect, and the speech was delivered to a silent and attentive audience.

All the Year Bathing.

Although, according to his own confession, Sir Henry Poland, K.C., was never very strong and far from being an athlete, he was accustomed, when living on the Thames at Twickenham, to have a plunge in the river every morning all the year round. "The great thing to attend to," he says, "is to take your header directly you are out of bed, and to take care to keep warm until you plunge. For this purpose you should put on a coat lined with flannel, with a thick coat over that, trousers lined with flannel, slippers lined with lamb's wool, and warm gloves. You should stand on a piece of carpet and throw your clothing off like a quick-change artist, and on coming out of the water you may stand in the open and thoroughly enjoy the east wind for the first time in your life, and the snow, sleet, hail, or rain will only be a diversion."

Nothing Gives Us More Pleasure

Than to get hold of the difficult cases and fit them correctly. When we get a patient who has been all around and has never had satisfaction in Glasses, we just like to bend our every thought and energy to working out that case, for such people are usually very grateful for the relief afforded. Difficult cases are our best advertisement.

J. W. BROWETT, OPTOMETRIST.

OPTICAL INSTITUTE MARKET BUILDING.

Big Bells of the World.

Some of the old world bells are heavy indeed. "Great Paul," of St. Paul's Cathedral, weighs nearly 17 tons, and is nearly 30 feet around. The first "Big Ben," of Westminster, was cast a little more than fifty years ago and weighed about 14 tons, being about 28 feet around. But "Big Ben" had a crack and was made over, losing some weight, and the clapper was made smaller, being now 600 pounds instead of about a ton. "Peter of York" cost $10,000, weighs 12 1-2 tons, and is 22 feet in diameter, or thereabouts.

Rains have recently caused serious flooding in South Vancouver.

Another Mix-up

Guelph Mercury

Talk about a mix-up. This is the climax. A budding local musician at a social evening lately attempted to play God Save the King, when the company joined heartily in Auld Lang Syne.

THE ONTARIO CONSOLIDATED MINES, Limited.

AUTHORIZED CAPITAL $850,000.00 PAR VALUE OF SHARES 25c EACH

10 acres in the richest part of Cobalt, the world's most famous Silver Field. 4 acres prospected, showing 6 well defined calcite veins. Shaft 60 feet deep and all necessary buildings on property.

Write for prospectus, maps and specia letter.

APPLICATIONS FOR STOCK FILLED IN ORDER OF RECEIPT.

FOR FURTHER PARTICULARS APPLY

MERSON & CO.

Members Standard Stock and Mining Exchange

16 KING ST. WEST, TORONTO, CANADA.

H. LeBRUN & Co.

The Purchasing Power of Your Dollar Is What You Make It

If we can show you during this sale how you can buy $3.00 worth for $2.00, it's your own fault if you don't take advantage of it. Our entire stock of

Winter Overcoats, Suits, Underwear, Etc.

is now offered at unusual price reductions. Here is your chance to buy Clothes and Furnishings of the very finest kind at the price of the commonest kind of clothes.

Tuxedo Suit, 4 only, size 34, 35. $12.00 value.... **Now $8.00**

Tweed Overcoat, convertible style. $15.00 value.... **Now $10.00**

Elastic Rib Underwear, all wool, regular $1.50 per garment.... **Now $1.00**

Black Beaver Overcoat, velvet collar, $8.50 value.... **Now $6.00**

Tweed Suits or Overcoats, your choice of any in the store, worth $10.00 **Now $7.00**

Boys' Grey Wool Sweater, 50c value.... **Now .35**

Knitted Wool Vests, $3.00 values...... **Now $2.00**

The qualities are so high and the prices are so low that you really cannot afford to miss

H. LeBRUN & CO.'S CLEAN-UP SALE

Dr. T. P. McCullough
169 Brook Street
Specialist Eye, Ear, Nose and Throat

THE DAILY REVIEW

BURN Occc SCRANTON COAL

VOL. [illegible], No. 38. PETERBOROUGH, ONT., CANADA, WEDNESDAY, FEBRUARY 14, 1912 TEN CENTS PER WEEK.

ANOTHER MILLION FOR GOOD ROADS

Bill Providing Further Appropriations to Better Highways of Ontario.

Debate on Speech From From Resumed in Legislature.

Toronto, Feb. 14.—Another million dollars has been set aside by the Provincial Government out of the consolidated revenue of the province in aid of the improvement of public highways. The same amount, which was set aside some time ago, having become exhausted, provision is being made by the Government to continue its policy of defraying one-third of the cost of building good roads throughout the province.

Announcement to this effect was made in the Legislature yesterday by Hon. Dr. Reaume, Minister of Public Works, when he introduced a bill to amend the act to aid in the improvement of public highways.

The existing act is to be amended by providing that the management of all road improvement under the Highway Improvement Act is to be centralized in a capable county road superintendent or engineer, appointed by and acted under the direction of the county council. A foreman or inspector is to be placed by the road superintendent or engineer in charge of any works which he personally can't oversee, but a member of the county council shall not be so employed.

In future the clerk of every county, before the first of every February, shall publish a detailed statement of all expenditure on or in connection with county roads or bridges for the preceding year. At least 100 copies of the statement shall be printed, and any elector in the county who applies shall be supplied with one. To the Lieutenant-Governor in council is given power to strike from the approved plan of the county roads system any roads which the Minister of Public Works finds has ceased to be used or for any other reason is not of sufficient importance to be constructed and maintained as a county road.

In resuming his remarks on the debate on the speech from the throne, Sir James Whitney declared that he had little more to say. "There is one matter, however," said the Premier, "that I must refer to. Observations have been made—playfully, I suppose—that the Government had abandoned a policy, about something or other. I presume it is the transfer of the Hydro-Electric Commission to a Department of the Government that is referred to. I want to say that no proposed policy of this kind has been abandoned."

Sir James then set forth the facts connected with the "determined and bitter opposition" of the Laurier Government, their helping of private companies to get and retain control of the waterfalls in Eastern Ontario, also the failure of the Hydro-electric to make progress against such a determined opposition. The idea then arose of transferring the Hydro-electric to a Department of the Government.

"But there was a Dominion election on Sept. 21," said Sir James. "The blight was removed." (Applause.) "The darkest hour is just before the dawn. The work of combatting the Hydro-electric has been removed. The people of Canada have endorsed the Hydro-electric policy. We will, for the present, defer the transfer of the Hydro-electric, but when the proper time comes, the transfer will be made to a Department of the Government."

J. C. Elliott, West Middlesex, said the Government was still wandering in the wilderness. Every year the speech from the throne was containing references to less and less progressive legislation. The Government was going back instead of forward.

Mr. Elliott said that 1909 was the last year in which the revenue of the province has been sufficient to meet the estimates.

"The Provincial Treasurer points with pride to the succession duties, yet he sent up a wail about the succession dues when the Ross Government was in power that you'd have thought he would never soil his hands with anything like succession dues."

Continued on page 6,

Meredith Appointed.

Ottawa, Feb. 14.—An order-in-council was passed yesterday morning appointing Chief Justice Sir William Meredith special commissioner to investigate the affairs of the Farmers' Bank. The scope of the enquiry is to be very broad, as is shown by the order-in-council. He is directed to report into the incorporation by act of Parliament of the Farmers' Bank of Canada and the organization thereof.

The application for and the giving by the Treasury Board of the certificate permitting the bank to issue and commence the business of banking.

The conduct and operation of the business of the bank, the amount of capital subscribed and paid up, the causes of the suspension and failure, the extent of the liabilities and the value of the assets thereof.

PUT THE BABY IN THE STOVE

Woman Claims Strange Feeling Came Over Here and She Had to do It.

Halifax, Feb. 14.—"I put the baby in the stove and burned it. I'm sorry now, but I did it when the feeling came over me."

These were the words of Ada McCarron, the wife of James McCarron of this city, in confessing to the police yesterday afternoon that she put her five weeks' old child in the hot blast stove in her house and burned it alive. She said she did this nine days ago and then spread the story that the child had been kidnapped from the cradle. Mrs. McCarron is locked up on a charge of murder.

When the police visited the woman's house in the north end the day the child disappeared, they examined the hot blast stove from which the ashes had been removed. It was then cold, but that was four hours afterwards. The ash barrel was searched and but little bones were found there, whether human or not remains to be proved.

It is believed that the woman is mentally unbalanced.

IRISHMEN ARE DISAPPOINTED

London, Feb. 14.—(C.A.P. Cable.)—The home rule bill, as announced by Winston Churchill, is being discussed all over Ireland and general disappointment is expressed over the financial proposals. Various public bodies suggest that if Ireland is not given full control of all taxes levied in the country a national convention should reject the proposal.

Patrick White, M.P., last night said that unless under home rule the Irish Parliament had full and free legislative authority the bill would be useless.

At a meeting of the executive of the United Irish League, held at Drogheda, N. T. Murphy said that the only measure of self-government acceptable would be one that would give Irishmen full power to deal with everything concerning Ireland and full control of every tax.

JUST SPITE, SAYS SHUSTER

Southampton, Feb. 14.—W. Morgan Shuster, who was shown the despatch from St. Petersburg about the detention of his associates in Persia while he was waiting here for the North German Lloyd steamer George Washington, on board of which he is proceeding to New York, said: "I know nothing of this matter, but presume that it is a continuation of the campaign of the Belgian officials to foster M. Mornard's candidacy for the treasurer-generalship of Persia by currying favor with the British Government and by attacking the Americans. My accounts were balanced to a cent with the Imperial Bank of Persia when I left on Jan. 11. I regard the charges as absurd on their face and purely political."

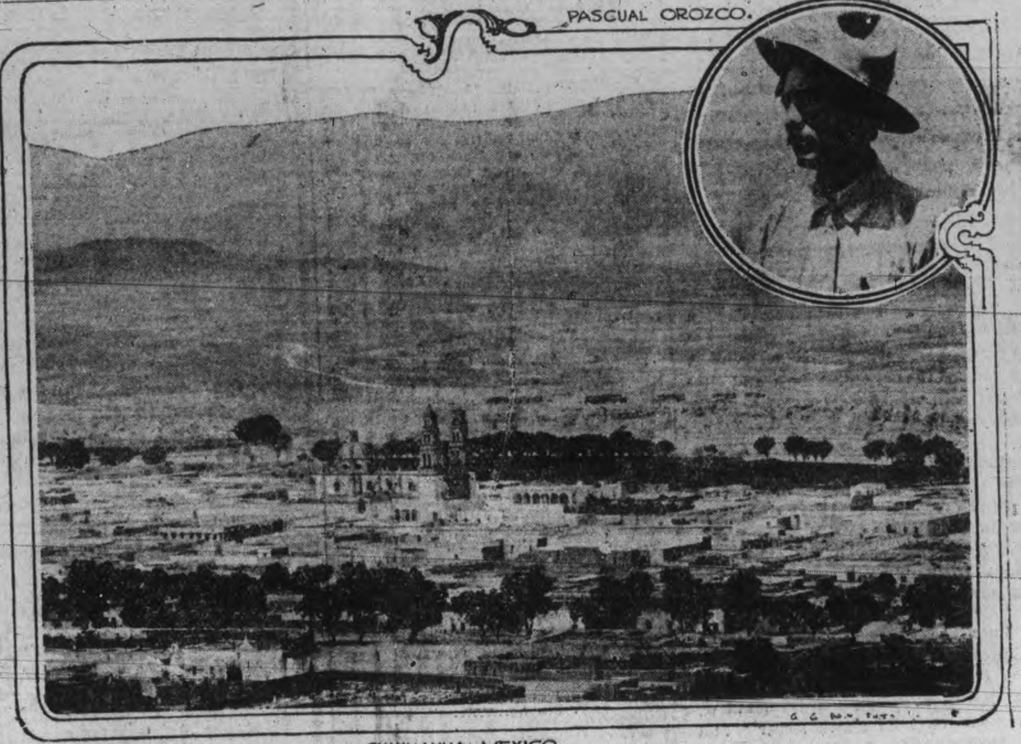

CHIHUAHUA, MEXICO.

Rebel mobs in Mexico continue to fight the troops in Chihuahua, many discharged Rural Guards attacking the penitentiary, seeking to release the leaders. A cousin of General Pascual Orozco, of the government troops, was killed in one of the attacks. The United States government is alarmed by the situation, and Governor Colquitt, of Texas, threatens to take drastic action.

STEAMERS IN COLLISION

Forty-Six Japanese Sailors Perished in the Wreck.

Nagasaki, Japan, Feb. 14.—The Japanese steamers Ryoha Maru and Mori Maru were in collision off this port yesterday, and were so badly damaged that both sank almost immediately. Thirty-two of the former's crew and fourteen of the latter's were caught between decks and drowned, the remainder being rescued by steamers that witnessed the disaster.

The Ryoha Maru was a steamer of 81 tons net, built in 1878, at Hiogo, Japan, and owned by the Yoshida Keitaro, while the Mori Maru was a steamer of 1,109 tons net, built at West Hartlepool, Eng., in 1880, and owned by the Yoshida Seiko.

WINDSOR'S MAYOR CALLED BY DEATH

Had Been Ailing Since First of The Year

Special to the Review.

Windsor, Feb. 14.—J. W. Hanna, Mayor of Windsor, passed away this morning. He had been ill since the municipal elections.

BLOCKING TARIFF COMMISSION BILL

Opposition Uses up Another Day in the Commons

Amendments Voted Down by the Government.

Ottawa, Feb. 14.—Another whole day spent in committee on a single clause of the tariff commission bill.

Hon. G. E. Foster pointed out that with the information gathered by the commission before Parliament and the people of Canada, no Minister would ever be able to shield himself behind generalities in framing his tariff. There was neither Toryism nor Gritism in absolute facts, and this commission was told to get absolute facts.

Hon. W. T. White replied to the leader of the Opposition by reading from a speech of Sir Wilfrid, in which he declared himself in favor of a tariff commission such as they have in the United States. The Premier pointed out that Ministerial control of the commission was necessary in pointing out the superior urgency of certain lines of enquiry.

W. F. Maclean (S. York) thought too much definition or limitation would prevent the desirable flexibility of the commission. It should be given a free hand, but be under the direction of a responsible Minister.

Hugh Guthrie (South Wellington) moved several amendments to remove the commission from the direction of the Minister, to substitute a report to Parliament for a report to the Minister and to strike out the sub-section providing for investigating trusts, mergers and combines by the commission. All were lost, the first on a vote of 40 to 76.

The last amendment provoked quite a vigorous debate. F. B. Carvell (Carleton, N.B.) claimed that the Government were taking away from the judges of the land, not the power, but the fact of investigating trusts, mergers and combines.

Hon. F. W. White declared it was surprising that all the trusts, mergers and combines had sprung up since Sept. 21. He indignantly denied that he was connected with any trust, merger and combine, and told Hon. Frank Oliver that if he kept himself as free from sinister influence he would do well.

Dr. Clarke (Red Deer) thought the inalienable prerogative of Parliament to preserve, which Britain had cut off a king's head and curbed the power of the House of Lords, was jeopardized by the further tyranny of the trusts.

W. F. Cockshutt (Brantford) declared that there was more chance for protection being introduced into England than free trade into Canada. Of course, there would be no place for a free trader on the commission. Would the Minister of Militia, if he wanted a rifle to arm the militia, leave it to Andrew Carnegie and Rev. J. A. Macdonald? They would choose a gun that would not go off. So would the member for Red Deer with the tariff.

Mr. Cockshutt thought the 500,000 workers employed by the manufacturers were worthy of consideration. They were struggling just as hard as the farmer.

The Government yesterday declined to accept the amendment of the Senate to the enquiries bill. Hon. Mr. Lougheed, for the Government, declared that the proposal by Senator Kerr that persons employed to make enquiries should be for five years debarred from holding public office, was a design to wreck the bill. The proposal stands at the deadlock stage, and will come up again on Thursday.

Senator Kerr said that, while the Government might not know it, a person appointed as investigating commissioner or an expert, who had the same power, might have the idea of becoming an applicant for a Government place. It would be a monstrous thing to have a man investigated by a person who could condemn him for the purpose of obtaining his place.

Mr. Lougheed said that under no circumstances could the Government accept the amendment proposed. It was no doubt in the power of the Senate to pass the amendment and destroy the bill if they saw fit, by passing the amendment. Senator Kerr had dwelt upon the desirability of insuring impartiality on the part of the commissioners. He would point out that the Government had to take full responsibility for the character and work of the commissioners they named to carry on investigations.

TURKS WERE BEATEN OFF

Derna, Tripoli, Feb. 12.—(Delayed in transmission.)—The Turks in force made two determined attempts to rush the Italian lines last night, but were beaten off after desperate hand-to-hand fighting. The Turks used hand grenades, but these had little effect.

Th Italians were greatly aided by dogs, which gave warning of the approach of the Turks. They also threw their searchlights on the advancing forces. The Turks lost sixty killed, while the Italians lost three killed and 22 wounded.

FATAL FIRE AT MONTREAL

Montreal, Feb. 14.—A fire and an explosion wiped out the life of one man and injured four other persons yesterday afternoon.

Major John Rogers, manager of the Canadian Abbey's Effervescent Salt Co., for the past eight years, was so badly burned that his body was unrecognizable.

George Woodburn, employed by the J. W. Hughes Co., was caught on the second flat and was terribly burned. His recovery is doubtful.

The damage will not exceed $20,000, about equally divided between the two firms of J. W. Hughes and Abbey's Effervescent Salts Co. The losses are covered by insurance.

ARRESTS MADE IN DYNAMITE CASES

President and Vice-President of Iron Workers Behind Bars—McNamara's Successor Also Among Large Number Arrested.

Special to the Review.

Indianapolis, Feb. 14.—The government's round-up of the labor leaders who are alleged to have been participants in the wholesale dynamite conspiracy, too place to-day, when the most important arrests were those of Frank Myron, International President of the Bridge and Structural Iron Workers; John M. Butler, first vice-president of that organization, and Herbert Shockin, who succeeded J. J. McNamara as treasurer.

Upwards of thirty arrests were made in various cities throughout the country.

TEMPERANCE DEPUTATION ASK THAT CLUBS BE "DRY"

Special to the Review.

Toronto, Feb. 14.—The Government was asked by a temperance deputation this morning to abolish the bar, treating system and drinking in clubs. It was time, the speakers urged, that the "wet" municipalities which are only 29 per cent of the whole province, were swept into line. Hon. W. J Hanna remarked that the proposition was entirely new, as it asked a political party to make abolition of part of its platform. He contended that the present license system had greatly reduced drinking.

The Premier made no reply.

The deputation then waited on the opposition leader, Mr. Rowell, who informed them that the Liberals were working now on a temperance platform. He promised a decision before the end of the session.

SPLIT IN LIBERAL RANKS PREDICTED

Briton to Marry Indian Princess.

London, Feb. 14.—The marriage of Mr. Lionel Henry Mander, a nephew of Sir Charles Mander of Wolverhampton, and the Princess Pretiva, second daughter of the late Maharajah Cooch Behar, is soon to take place.

British Parliament Opened To-day by His Majesty.

Outlook is for Exciting Times and a Busy Session.

London, Feb. 14.—(C.A.P. Cable.)—To-day the King will open what is certain to be the most exciting session of Parliament within recent years. It is unlikely, however, that the most momentous questions will be reached until after the Easter debate on the address, which will probably occupy a fortnight and will be followed by financial matters.

There is not the slightest doubt but that many Ministerialist supporters are uneasy through the mammoth character of the program, embracing home rule, Welsh disestablishment, and electoral reform, to say nothing of women's suffrage.

Concerning the last named, militant suffragettes have, it is rumored, what is called a big surprise awaiting the Government, unless women's suffrage is mentioned in the King's speech. It is unlikely the speech will contain such a reference, so we may anticipate another orgy of window-smashing. The police are making full preparations.

Regarding home rule, Unionists are confident that any allocation of Irish customs to the proposed Dublin Parliament will split the Liberal ranks hopelessly, but, unless Redmond obtains this, his Parliamentary authority will be seriously jeopardized.

Nobody claims that there is any general enthusiasm for Welsh disestablishment, and a campaign against it is being pushed vigorously throughout England.

It is improbable that the question of electoral reform will be touched until autumn.

Outside Parliament, the feeling grows that there will be a general election this year. The rates of insurance against this have risen during the last week.

DOMINION ALLIANCE THREATENS TO FORM A TEMPERANCE PARTY

Toronto, Feb. 14.—The Ontario branch of the Dominion Alliance has determined to form a third party in Ontario if neither of the leaders in the Legislature will support their demands.

Following is the resolution, composed of three clauses, brought in by the business committee yesterday afternoon, and which, after much heated talk, was adopted, clause by clause:

"That the Dominion Alliance reaffirm its policy of abolition of the barroom and drinking in clubs and the treating system, and the imposition of such further restrictions upon the liquor traffic as will most effectively curtail its operations and remedy its evils.

"That a deputation be appointed to go before the leader of the Government and the leader of the Opposition in the Legislature to speak for this convention for the introduction embodying the policy of the Alliance.

"That seven men be appointed by this committee to comprise that deputation to wait upon the leaders of the Government and the Opposition to-morrow at noon."

PROBABILITIES

Local snow flurries, but mostly fair to-day and on Thursday with stationary or slightly higher temperature.

Lavergne Keeps Out.

Quebec, Feb. 14.—The report to the effect that Mr. Armand Lavergne had left for South Renfrew, to speak in favor of Hon. George P. Graham, is unfounded.

Mr. Lavergne is at his seat in the Legislature. When interviewed yesterday he said that his health was not good enough to allow him to take part in an election fight at the moment.

Soo's Y.M.C.A. Fund.

Sault Ste. Marie, Feb. 14.—At the close of the first day's campaign in Y.M.C.A. movement to secure $50,000 for construction of a new building, the amount subscribed totals $27,000. In addition to the amounts mentioned Monday, the following have each subscribed $1,000. Dr. Bromley, P. T. Rowland, ex-Mayor T. E. Simpson and George Farwell.

FRENCH DEPUTIES DECIDE TO SPEND MONEY ON DEFENCE

Adopted the Naval Programme by a Vote of 452 to 73.

Paris, Feb. 14.—The future activity of France on the land and the sea and in the air was indicated in the discussions yesterday in the two Houses of Parliament, of the army and navy budgets.

The trend of the discussion was that France must strongly develop all her lines of defence and offence so as to hold her rank among the great powers and maintain her alliances, and thus exercise an influence in the world for peace.

During the discussions of the naval budget in the Chamber of Deputies, Gaston Thomson, former Minister of Marine, chairman of the naval committee, declared that it was an irreducible minimum. France was ready to practice a pacific policy which involved the limitation of armaments, but the policy of peace meant that she must be solidly armed. "America couples her proposal for an international arbitration with activity in naval construction. England never built so many battleships as now. Germany, Austria and Italy are all developing their navies," he said.

Senator Alexandre Millerand, speaking in the Senate, outlined the aviation program of the Government, for which from $4,500,000 to $5,000,000 yearly is asked. Fifteen dirigibles, he said, would be constructed, but the special arm of France was the aeroplane. This year the army could mobilize 334 aeroplanes, divided into 27 squadrons, and manned by 344 officer pilots, and 344 observers. An aeronautic regiment was also to be constituted.

In the Chamber of Deputies, Mr. Delcasse, Minister of Marine, answering the critics, said that it was not in the interests of France to increase automatically the number of ships built in a ratio with those built by other powers. It sufficed for France to have forces enough to ensure security in the Mediterranean, and he insisted that that was amply assured by the program.

The Chamber of Deputies last night adopted the naval program by a vote of 452 to 73. M. Delcasse, Minister of Marine, in submitting the proposals, said that France must have enough warships to ensure security in the Mediterranean, but that it was not necessary to keep pace with the construction activities of other nations. An additional article was adopted prohibiting the giving of Government contracts to firms which have, or have had within a year, members of the Senate or Chambers on their directorate or as legal counsel.

The Senate adopted the aviation program, for which approximately $5,000,000 yearly is asked.

PHYSICIANS
Failed to Cure Rheumatism

Miss Flora Chapman Vividly Describes Her Sufferings and Ultimate Cure With "Nerviline."

"After being an enthusiastic user of Nerviline for years, I feel it my duty to tell you personally what your wonderful preparation has done for me.

"I suffered torture from rheumatism and heart trouble, tried scores of so-called remedies, consulted for weeks and months with Toronto's most eminent physicians, but derived only slight benefit.

"A friend insisted on my using Nerviline, and to my surprise a vigorous rubbing of this powerful liniment eased the pains and reduced the stiffness in my joints. I continued to use Nerviline and was permanently cured. I am now perfectly well, and for three years have had no rheumatism at all. I know many families where no other medicine but Nerviline is kept—it is so useful in minor ailments like earache, toothache, neuralgia, coughs, colds, lumbago, and sciatica. I call Nerviline my "Life Guard," and urge all to try its merit."

CURED 3 YEARS

Dec. 17th, 113 Palmerston Avenue, Toronto.

Refuse anything else offered instead of Nerviline, 50c per bottle, trial size, 25c. All dealers, or The Catarrhozone Co., Kingston, Ont.

NERVILINE
Cures Rheumatism

The Daily Review

WEDNESDAY, FEB. 14, 1912.

UNION LABEL

CAPITAL AND LABOR

The absence of any serious labor disputes in Canada in the past month, evidences a very satisfactory condition of affairs between the wage earners and the employer of labor. Strikes of a serious nature are costly to both sides and often cause much suffering and misery to the families of the worker. According to the record maintained in the Department of Labor January was a favorable month from the standpoint of industrial unrest. There were nine disputes in existence but none of them were of serious consequence. About 1,100 employees and twenty firms altogether were involved in these disputes. The loss in time was reckoned at about 13,000 working days; this being less than half the number of working days lost from a like cause in January, 1911, and less than a third of the number of days lost in the preceding month. The most important dispute was a lockout of plasterers at Winnipeg, Man. Seven of the nine disputes had been settled, leaving only two in existence at the end of the month, namely, a strike of pulpmill hands at St. George, N. B., and the lockout of plasterers at Winnipeg, Man., above mentioned. The latter, however, has since terminated.

This is a splendid record and it is to be hoped will be continued throughout the year. If labor disputes must come they should be settled by arbitration.

SPIRIT OF MILITARISM

That the spirit of militarism still holds full sway in Europe is evidenced by recent military loans. The new German imperial loan amounts to $20,000,000, and this, despite the fact that the debt of the German empire is assuming ominous proportions. Three years ago it rose considerably above the billion dollar mark, and two years ago it was over a billion and a quarter. This is a pretty heavy burden for an Empire which is not notably rich. Prussia is about to borrow $105,000,000, which is the more surprising because that Kingdom is one of the most heavily indebted of nations. The Prussian debt in 1909 exceeded $2,192,000,000, and the following year it had risen to $2,355,000,000. It was once said that all the German debt was carried by the individual states, but it is no longer possible to say this, for while they do carry heavy debts, there is also a heavy imperial debt resting upon them all in common. Much of the debt of these states is due to railway building, and equipment of roads, but while these investments should be profitable and assist in wiping out some of the indebtedness, the burden increases with each year. The maintaining of the great German army and the immense expenditure on naval construction has brought about the heavy imperial debt in Germany and yet militarism is popular with the German people who pay the taxes.

Wood's Phosphodine, *The Great English Remedy.* Tones and invigorates the whole nervous system, makes new Blood in old Veins. *Cures Nervous Debility, Mental and Brain Worry, Despondency, Sexual Weakness, Emissions, Spermatorrhoea, and Effects of Abuse or Excesses.* Price $1 per box, six for $5. One will please, six will cure. Sold by all druggists or mailed in plain pkg. on receipt of price. *New pamphlet mailed free.* The Wood Medicine Co.

EDITORIAL NOTES

To-morrow is nomination day in South Renfrew and lively doings are promised. The famous agreement between the Conservatives and Liberals will be the chief topic under discussion.

Reports state that the peach crop for 1912 has been practically ruined by the severe weather. This will mean an immense loss to fruit growers, and the householder will have to pay fancy figures for the imported article.

Does the average young man who flippantly talks of young ladies in the bar room or the street, in anything but a complimentary manner, member that he has a sister and mother at home? How would he relish hearing his sister spoken of in such a manner? Just think it over.

The British Parliament opens today, and there is a big programme ahead—one which may force the government to go to the country before the year is out. Among the important measures to be dealt with are Home Rule for Ireland, Manhood Suffrage and disestablishment of the Welsh Church.

This is the day those charming little missives, valentines, cross and intercross each other at every street and turning. The postman carries an extra load, but he is glad to do so, as he knows the delight it brings to the little folks, and to the young lady who is in the first stages of "Love's Young Dream."

The Aryan, a paper devoted to the interests of the Hindus in the British dominions, published at Victoria, B. C., asks a pertinent question in a leading article — "Are Canadian Laws fair to loyal Sikhs?" The writer contends that they are not. The Sikhs are keeping up a strong agitation in hope that the Canadian Government will allow their wives and families to enter Canada and become citizens.

There were 86 fatal and 214 non-fatal industrial accidents recorded by the Department of Labor during January, 1912. This is a more favorable showing than in the corresponding month of 1911, but less favorable than in December, 1911. Twenty-three men were killed in the railway service and fourteen in mining. Of the non-fatal accidents, the largest number was also in the railway service, namely, fifty-six, and the second largest in the metal trades, namely, 51.

The Whitney Government is going to spend $5,000,000 to build up New Ontario. This announcement will silence the critics who have been crying that New Ontario was being neglected by the Provincial Government. That such action should be taken was absolutely necessary if Ontario is to compete with the western provinces as regards immigration or better still keeping the people of Ontario within the province. The influx of farmers from Ontario to the West in late years has been heavy and with New Ontario properly opened up many of these people will locate in this section of the province.

J. W. Hawthornwaite, M. P. P. of British Columbia, a Socialist, said recently at a meeting:—

"The moment the majority of the working people—the only useful people—decide that they don't want the old rag, they have the constitutional right to tear it down and make a mock of it—to wash some of the bloodstains out of it."

One wonders how a man of this type can squeeze his way into parliament. Such remarks may appeal to a certain class of fanatics, but to the better class of citizens they are taken for what they are worth — simply the bombast of a small mind. If the British flag is good enough for this individual to live under, he should be made respect the Union Jack.

Leap Year Embarrassments

Montreal Gazette.

The first leap year bride is announced in Germantown, Pa. She was a widow and her proposal was accepted. She bought the ring and gave the clergyman the customary fee. If her bravery is imitated to any extent 1912 will be a hard year for the bashful youth. If he answers no he is by tradition bound to buy a silk dress for the rejected, and if he says yes he has to marry or take the consequence.

THE MARKETS

Latest Quotations in Grain Dairy Products, Live Stock Etc.

CHICAGO, Feb. 13.—Wheat to-day suffered the most severe decline in over two months. Bearish sentiment became pronounced, owing to continued big receipts and to lower cables. In consequence, the close was 1 1-8c to 1 3-8c under Saturday's level. Corn finished 1-4c to 1-2c down, oats off 1-4c to 1-2c, and hogs products less expensive by 2 1-2c to 10c.

The Liverpool market closed to-day on wheat ¾d to 1⅛d lower than Saturday, and corn ⅛d to ¼d lower. Paris wheat closed 1⅜c to 2c lower, Antwerp ⅝c lower, Berlin ½c lower, and Budapest ⅞c lower.

Winnipeg Options.

	Op.	High.	Low.	Close.	Close.
Wheat—					
May, old..	101⅜	102a	101⅜	101⅝b	101⅞
do. new..	101⅜	101¾	101⅛	101⅛b	101⅝
July	102⅝	102¾a	102⅛	102⅛b	102⅝

	To-day.	Yest.
Oats—		
May	44	44⅝
July	43½	44⅛

Toronto Grain Market.

Wheat, fall, bushel	$0 96 to	$....
Wheat, goose, bushel	0 93	....
Rye, bushel	1 05	....
Oats, bushel	0 50	0 52
Barley, bushel	0 90	0 95
Barley, for feed	0 65	0 75
Peas, bushel	1 10	1 12
Buckwheat, bushel	0 63	0 65

Toronto Dairy Market.

Butter, separator, dairy, lb.	0 34	0 35
Butter, creamery, lb. rolls.	0 36	0 38
Butter, creamery, solids	0 36	....
Butter, store lots	0 28	0 30
Cheese, new, lb.	0 16½	0 17
Honeycombs, dozen	2 50	3 00
Honey, extracted, lb.	0 13	....
Eggs, case lots	0 40	....
Eggs, new-laid	0 45	....

Montreal Grain and Produce.

MONTREAL, Feb. 13.—In butter, the feeling is firm, under a good, steady demand. A good trade is passing in eggs. Provisions are steady, with a fairly good demand.

Corn—American No. 2 yellow, 76c.

Oats—Canadian western, No. 2, 53¼c to 54c; Canadian western, No. 3, 51½c to 52c; extra, No. 1 feed, 52½c to 53c; No. 2 local white, 51c to 51½c; No. 3 local white, 50c to 50½c; No. 4 local white, 49c to 49½c.

Barley—Malting, $1.02 to $1.03.

Buckwheat—No. 2, 72c to 73c.

Flour—Manitoba spring wheat patents, firsts, $5.60; seconds, $5.10; strong bakers', $4.90; winter patents, choice, $4.85 to $5.10; straight rollers, $4.40 to $4.50; do., bags, $2.05 to $2.15.

Rolled oats—Barrels, $5.05; bag of 90 lbs., $2.40.

Millfeed—Bran, $24; shorts, $26; middlings, $28; moullie, $28 to $34.

Hay—No. 2, per ton, car lots, $15 to $15.50.

Cheese—Finest westerns, 15⅛c to 15½c; finest easterns, 14½c to 15c.

Butter—Choicest creamery, 33c to 34c; seconds, 32c to 32½c.

Eggs—Fresh, 45c; selected, 38c to 40c; No. 1 stock, 33c to 35c.

Potatoes—Per bag, car lots, $1.70 to $1.80.

Dressed hogs—Abattoir killed, $9.75 to $10; country, $9 to $9.50.

Pork—Heavy Canada short cut mess, barrels, 35 to 45 pieces, $22.50; Canada short cut backs, barrels, 45 to 55 pieces, $22.

Lard—Compound tierces, 375 lbs., 8¼c; wood pails, 20 lbs. net, 8⅝c; pure, tierces, 375 lbs., 11⅜c; pure, wood pails, 20 lbs. net, 12¼c.

Beef—Plate, barrels, 200 lbs., $14.50; Plate, tierces, 300 lbs., $21.50.

Liverpool Grain Prices.

LIVERPOOL, Feb. 13.—Wheat—Spot steady; No. 1 Manitoba, 8s 8d; No. 2 Manitoba, 8s 6d; No. 3 Manitoba, 8s 4½d. Futures easier; March 7s 10s, May 7s 5⅝d, July 7s 5¼d.

Corn—Spot firm; American, old, 6s 11¾d; do., new, 6s 5⅝d; do., new, kiln-dried, 6s 8½d. Futures easy; March 6s 1d, May 6s 1d.

Flour—Winter patents, 8s 3d.

Hops—In London (Pacific Coast), £10 15s to £11 15s.

Minneapolis Grain Market.

MINNEAPOLIS, Feb. 13.—Close—Wheat—May, $1.04⅞; July, $1.05¼; No. 1 hard, $1.05⅞; No. 1 northern, $1.05⅜; No. 2 northern, $1.03 to $1.03⅞; No. 3 wheat, $1.01 to $1.01⅞.

Corn—No. 3 yellow, 66c to 67c.

Oats—No. 3 white, 49c to 49½c.

Rye—No. 2, 88c.

Bran—$25 to $25.50.

Flour—First patents, $5 to $5.30; second patents, $4.65 to $4.90; first clears, $3.40 to $3.75; second clears, $2.30 to $2.70.

Buffalo Grain Market

BUFFALO, Feb. 13.—Spring wheat dull; No. 1 northern car loads store, $1.15⅝; winter easy; No. 2 red, $1.01½; No. 3 red, $1.01; No. 2 white, $1.01.

Corn—Easier; No. 3 yellow, 69c; No. 4 yellow 68c, all on track thru billed.

Oats—Easier; No. 2 white, 56c; No. 3 white, 55½c; No. 4 white, 54½c.

CATTLE MARKETS.

Toronto Live Stock.

TORONTO, Feb. 13.—Receipts of live stock at the City Market were 43 carloads, comprising 582 cattle, 722 hogs, 708 sheep and 97 calves.

Butchers.

Best quality cattle, $6.70; prime lots of butchers, $6.25 to $6.40; loads of good, $6 to $6.25; medium, $5.50 to $5.75; common, $5 to $5.25; inferior, $4.50 to $5; cows, $3 to $5.25; bulls, $4 to $5.25; canners, $2 to $2.50.

Feeders.

There was one load of feeders, 850 lbs. each, bought at $5.25 per cwt., but they were good quality as regards breeding.

Milkers and Springers.

Trade in milkers and springers was about steady, prices ranging from $40 to $65, with two or three choice quality cows at $70 each.

Veal Calves.

Prices for veal calves were unchanged from what they have been for a long time, ranging from $4 to $8 per cwt., with an occasional new milk fed calf reaching $9 per cwt., and these prices have been paid for the past twelve months.

Sheep and Lambs.

Sheep, ewes, sold at $4 to $5 per cwt.; rams, at $3 to $3.50; lambs, at $6 to $7.50 per cwt.

Hogs.

Mr. Harris was paying $6.75 for selects fed and watered, and $6.40 to drovers for hogs f.o.b. cars.

East Buffalo Cattle Market.

EAST BUFFALO, Feb. 13.—Cattle—Receipts, 400 head; fairly active and steady to easy.

Veals—Receipts, 250 head; slow and 50c lower, $5.50 to $10.

Hogs—Receipts, 4000 head; active and steady; heavy and mixed, $6.55 to $6.60; yorkers, $6.35 to $6.60; pigs, $6.15 to $6.25; roughs, $5.75 to $5.85; stags, $4.50 to $5.25; dairies, $6.25 to $6.55.

Sheep and Lambs—Receipts, 7400 head; slow; wethers 15c, lambs 25c lower; others steady; lambs, $3.50 to $6.85; a few, $7; yearlings, $5 to $5.75; wethers, $4.25 to $4.60; ewes, $3.50 to $4; sheep, mixed, $1.50 to $4.25.

Chicago Live Stock.

CHICAGO, Feb. 13.—Cattle—Receipts 6000. Market slow. Beeves, $4.70 to $8.60; Texas steers, $4.60 to $5.75; western steers, $4.85 to $7; stockers and feeders, $3.80 to $6; cows and heifers, $2.10 to $6.50; calves, $5.75 to $8.25.

Hogs — Receipts 31,000. Market shade lower. Light, $5.85 to $6.25; mixed, $5.95 to $6.30; heavy, $5.95 to $6.30; rough, $5.95 to $6.10; pigs, $4.30 to $5.90; bulk of sales, $6.10 to $6.25.

Sheep—Receipts 20,000. Market steady. Native, $3.15 to $4.60; western, $3.40 to $4.60; yearlings, $4.70 to $5.50; lambs, native, $4.25 to $6.40; western, $4.50 to $6.6[illegible]

REVIEW WANT ADVTS.

The Review want advertisements are read by thousands, for people want what they want when they want it.

If you need help,—Servants hands, or workmen try the Review want ad columns.

If you have anything to sell, from a pickaxe to an Auto, use the Review want ad columns.

If you have lost anything try a want ad in the Review and almost certainly you will recover the lost article. If you want an owner for anything found a Review want ad will bring the owner to light.

One Cent Per Word

Advertisements under this head 1c per word

Advertisers, if they prefer, may use as many as 25 words at the rate of 25c for one insertion, 38c for two insertions, and 50c for three insertions.

RATES

10 Words—1 TIME, 10 Cents
25 Words—1 TIME, 25 Cents
25 Words—2 TIMES, 38 Cents
25 Words—3 TIMES, 50 Cents
25 Words—6 TIMES, 75 Cents

LOCALS (Reading Type 48 cts per inch (4 cents per line.)

LOCALS in Dark Type 60c per inch (5 cents per line.)

Lost or Found

LOST

ON MONDAY AFTERNOON, A SMALL brown purse containing sum of money, on Burnham or Hunter St. E. Reward at Dominion Express Co., 138 Hunter St. d38-2t

Wanted

WANTED

COOK WANTED. APPLY PALACE HOTEL, Hunter Street. d37-3t

WANTED

THREE MACHINISTS, AT ONCE. APPLY of International Harvester Co., Peterboro. 3d

GIRLS WANTED

AT THE CANADIAN GENERAL ELECTRIC Company. Apply at once. d37-6t

For Sale or To Rent

GROCERY FOR SALE

GOOD STAND, fresh stock and up-to-date fixtures. A big money-maker with small capital. Apply 262 Hunter Street. dif

FOR SALE--$3000--FOR SALE

FOR SALE AT THE PRICE OF $3,000—THAT Eligible Residence, No. 147 Hunter St., East. Brick, steam heated, modern conveniences, seven bedrooms, fixed basins and taps in bed rooms, billiard room in basement. Ten minutes walk from post office. Apply to Mr. E. A. Peck, Peterborough

FOR SALE

BRICK HOUSE, almost new, centrally located, on car line, nine rooms. Third floor finished with three rooms and heating register—Hot air sunshine furnace; gas connections; electrice light and phone; hardwood floors; pleasant and cheerful situation. For sale at a bargain. Apply to Box "M" Review Office.

FOR SALE

Iron Pipes for water and steam Posts, Belting Pulleys, Shafting. Chains, Iron and Wood Pulleys, Steal Beams, Rails, Wire Fencing new and slightly used. Very cheap. Send for Catalogue, and state what you need.

The Imperial Waste & Metal Co
7 QueenStreet - MONTREAL

AUCTIONEER
R. H. ALFORD
Auctioneer and Valuator
Farm and Real Estate Sales Executed Promptly and Satisfactory
Address Box 33 Lakefield P.O. Phone 87.

GRAND TRUNK RAILWAY SYSTEM
RAILWAY TIME TABLE.
OCTOBER 1ST, 1911.

	ARRIVE	DEPART
Lindsay, Orillia Midland, Gravenhurst, North Bay, Stouffville and Toronto ...	11.34 a.m. 9.00 p.m.	8.25 a.m 5.35 p.m
Port Hope, Toronto, London, Detroit, Chicago and west, Niagara Falls, Buffalo, Cobourg, Montreal and east	8.20 a.m. 12.10 p.m. 5.30 p.m.	11.40 a.m 8.20 a. m. 9.05 p.m
Toronto, Lindsay, Stouville, Uxbridge and Markham...	10.15 p.m.	7.10 a.m 11.40 a.m
Lindsay Local	8.10 a.m.	9.10 p.m
Hastings, Campbellford, Madoc, Belleville, Kingston, Montreal and east...	8.10 a.m 8.55 p.m	8.30 a.m 1.40 p.m
Lakefield	8.15 a.m. 5.15 p.m.	7.00 a.m 12 20 p m

CANADIAN PACIFIC RAILWAY.

GOING EAST—

11.35 a.m. for Norwood, Havelock, Ottawa, Montreal
7.47 p.m. for Indian River, Norwood, Havelock Tweed.
12.10 a.m., midnight, (Sunday's included) Ottawa Montreal.
1.01 a.m., midnight, Ottawa, Montreal.

GOING WEST—

5.26 a.m., for Toronto, Hamilton, Brantford, New York, Woodstock, London, Chatham, Detroit, Chicago, etc.
5.51 a.m. for North Toronto, West Toronto; connects with above train at West Toronto
7.47 a.m. for Osvanville, Burketon, Myrtle, Lindsay, Toronto.
4.28 p.m. for Toronto, Hamilton, Guelph, Woodstock, London, Chatham, Detroit, Chicago also Fort William, Winnipeg and all points in Canadian Northwest.

PLUMBING
HOT WATER, STEAM and HOT AIR HEATING

GALVANIZED IRON WORK, ROOFING and EAVETROUGHING

We are continuing this part of our business at our new premises, corner of Simcoe and Bethune Streets.
Phone 88.

ESTIMATES GIVEN ON ALL CONTRACT WORK.

Adam Hall
LIMITED

Medical

DR. E. V. FREDERICK
M.R.C.S. (Eng.) L.R.C.P. (London) — Surgery and Diseases of Women. 402 George Street. Hours 1.30-3.30—7-8.

DR. BUCHANAN
F.R.C.S., Edinb: M.R.C.S., Eng., L.R.C.P., Lon. Specialist Eye, Ear, Nose and Throat. Phone 519; 169 Charlotte St. Hours—9-11 a.m., 2-4 p.m. 7-8 p.m.

DR. E. A. HAMMOND
Late assistant Westminster Hospital, Brompton Hospital, National Heart Hospital, St. John's Skin Hospital, London, Eng. Also of Rotunda Maternity Hospital, Dublin.
Special—Diseases of Heart, Skin and Stomach
Office—543 Water Street
Bell Phones, Office 463—House 180

Osteopathy

DR. ASA G. WALMSLEY
Osteopathic Physician
Office over Canadian Bank of Commerce, Hunter Street entrance.
Office Hours—9 to 12 a.m., 2 to 5 p.m. Evenings by appointment
Office — Phone 649. Residence — Phone 609.

Legal

G. N. GORDON
BARRISTER, SOLICITOR, NOTARY PUBLIC AND CONVEYANCER,
MONEY TO LOAN
Offices upstairs, 1 door south of Madill's Drug Store.
Phone 219. 397½ George Street

D. O'CONNELL
BARRISTER, SOLICITOR AND NOTARY
Hunter Street, two doors west of Post Office,
DANIEL O'CONNELL

RUDDY & BURNHAM
Barristers, Solicitors, Notaries, etc
Office — No. 379 Water Street, Peterborough
Money to Loan
ROBT. RUDDY, K.C. J. H. BURNHAM, M.A.

A. E. DIXON
Barrister, Solicitor, etc.
Office corner Hunter and George Sts., Peterboro
Entrance next to W. Madill's Drug Store.

R. E. WOOD
BARRISTER, SOLICITOR, Etc. Office removed from Bank of Commerce Building to 435 George street, recently occupied by E. B. Edwards.
MONEY TO LOAN.

W. H. MOORE, K.C.
BARRISTER, SOLICITOR, in the Supreme Court etc. Office—Hunter Street, first stairs west of Post Office. Money to Loan.

HALL, HAYES & HALL
BARRISTERS, SOLICITORS and NOTARIES PUBLIC, Hunter Street, Peterborough, next the English Church. MONEY TO LOAN at the lowest rates of interest.
E. H. D. HALL, City Solicitor,
LOUIS M. HAYES, K.C. BASIL D. HALL

HALL, MEDD & DAVIDSON
(Successors to Stratton & Hall)
BARRISTERS, SOLICITORS, Etc, Peterborough Ont. Office—Corner of Hunter and Water Sts. over Bank of Commerce.
R. R. HALL S. T. MEDD W. S. DAVIDSON

PECK, KERR & McELDERRY
BARRISTERS SOLICITORS, NOTARIES
415 Water Street, Peterborough
Money to loan at lowest current rates of interest. Easy terms of repayment.
E. A. PECK F. D. KERR V. J. McELDERRY

Money

BENNET & GOODWILL
BARRISTERS, SOLICITORS, Etc., 375 Water St., Peterborough Telephone No. 191.
Money at Current Rates Upon Easy Terms
J. W. BENNET E. L. GOODWILL

MONEY TO LOAN
MORTGAGE LOANS
ON CITY AND FARM PROPERTY
at lowest current rates
PECK, KERR & McELDERRY
415 Water St. Peterborough

Money to Loan
at lowest current rates
— OR —
FARM, TOWN OR VILLAGE PROPERTY
ON EASIEST TERMS OF REPAYMENT
HALL, MEDD & DAVIDSON
Successors to Stratton & Hall
BARRISTERS. Office—corner of Hunter and Water Streets over Bank of Commerce.

GRAND TRUNK RAILWAY SYSTEM **Canada's Double Track Line**

Winter Resorts
Round Trip Tourist Tickets now on Sale to all Principal Winter Resorts including
CALIFORNIA, MEXICO, FLORIDA, Etc.

The Attractive Route to
Western Canada
is via Chicago.

Steamship Tickets on sale by All Lines.
Full particulars from
B. A. ROSE, City Agent. F. SANDY, Depot Agent.

CANADIAN PACIFIC
To WINNIPEG AND VANCOUVER
Daily Transcontinental Service via the All Canadian Route.
Standard and Tourist Sleepers.

To CHICAGO
THREE TRAINS DAILY, EXCELLENT SERVICE
MAKING CONNECTIONS AT DETROIT FOR FLORIDA AND AT CHICAGO FOR CALIFORNIA AND PACIFIC COAST POINTS
FOR RESERVATION AND INFORMATION APPLY—
W. McILROY, Agent

Toronto Savings and Loan Company
437 George Street, Peterborough

Paid Up Capital, - - $1,000,000.00
Reserve Fund, - - - $760,000.00
Total Assets, - - - $3,580,549.41

Savings Department
3½% per annum paid Quarterly on Deposits of One Dollar and upwards. Interest accrues from date of deposit to date of withdrawal.
All Savings Accounts are subject to cheque withdrawal.

Debenture Department
4% per annum allowed on sums of $100.00 and upwards.
Debentures issued in terms from one to five years, with half-yearly coupons attached, representing interest at the above rate.
These Debentures are transferable by endorsement.

MONEY TO LOAN
W. G. MORROW, Managing Director

LUMBER
And builders' materials of all kinds—Shingles, Scantlings, Joist and Bill Stuff—Mouldings, Casings and Base and all kinds of finish. Boxes and Box Shooks.
ALF. McDONALD ESTATE
Point St. Charles Mills

Get . . . the Latest
We supply the correct things in
WEDDING
INVITATIONS
MENUS
PROGRAMMES
ANNOUNCEMENTS
CALLING CARDS
And PERSONAL
STATIONERY
The newest and latest types papers and extremely good work.
Review Printing Co
PETERBOROUGH

Reports from the salmon hatcheries of British Columbia state that a total of 100,000,000 eggs have been taken in

Most Grocers Will Give You "SALADA"

Ceylon Tea when you ask for it, but there are others who would rather make a big profit than serve you well. Ask for "Salada" and see that you get it.

BLACK, MIXED or GREEN.

Sold Only in Lead Packets. By all Grocers.

Society Printing

Cards, Invitations, etc., for all social occasions.

We have the finest Cards and materials, the newest styles of types and all work is most thoroughly neat and up-to-date.

Sample forms, etc., for inspection.

Calling and Social Cards steel or copper plates, to order.

The REVIEW
177 Hunter-st.

Lady Betty Across the Water

By C. N. & A. M. WILLIAMSON

Copyright, 1906, by McClure, Phillips & Co.

I said, "I beg your pardon!" though what the nose was doing so near the top of my head I couldn't conceive until its owner (fumbling with one hand for his handkerchief to stanch a drop of blood and snatching off his straw hat with the other, already full of notebooks and things) blurted out abruptly, "Are you Lady Bulkeley?"

I was surprised!

"No," said I, "I'm Lady Betty Bulkeley."

"That's all right," said the nose man as if he forgave me for being myself. "I didn't know but you'd want to be called Lady Bulkeley by strangers."

"It isn't my name," I said, more puzzled than ever. I would have tried to be dignified, as he was a perky looking young man in an alpaca coat. But when you have just made a person's nose bleed with your hat it would seem unfeeling to be so frigid, though I believe an application of ice is supposed to be beneficial.

"Shall I call you Lady Betty then?" asked the man, patting his nose with his handkerchief, which luckily for my nerves had already a pattern of pink dots on it.

"I don't see why you should call me anything," said I.

With that he produced a card with a whole string of words printed on it and poked it under my eyes. "I was just going to introduce myself," he said. "I represent the New York Flashlight, and I've been sent by my paper to get something from you if you'll oblige me."

"Something from me?" I repeated, bewildered. "Is it anything to do with the customs? I've nothing to declare."

"Just tell me, please, something about your family. Your brother's the Duke of Stanforth, isn't he?" (He pronounced it "dook.")

"Yes. But"—

"Thanks. Young and unmarried, isn't he?"

"Yes. But"—

"Ever been on this side?"

"No. But"—

"He'll come some day, won't he? Most unmarried dukes do."

"I don't know, I'm sure. Really, I think"—

"Excuse me. You're going to stay with Mrs. Stuyvesant-Knox, I believe. Will you make a lengthy visit?"

"I don't"—

"You must have met one or two of our smartest young men on board. What do you think of them as compared with Englishmen?"

Long before this I had made up my mind that he couldn't have anything to do with the customs or if he did that it was no wonder Mrs. Ess Kay had been driven to swearing in the saloon. I was glad now that his nose was bleeding, and I turned my back upon him, because it was the most emphatic gesture I could think of. But as I faced round the other way, wondering if my luggage would ever come, another man pushed through the "B's" who had got their boxes and almost bounded into a foot of unoccupied space in front of me.

"Lady Bulkeley?" he shot at me, like history repeating itself, only he pronounced me as if my name were founded on my size and weight.

"I'm the Evening Bat," he remarked.

This time I did not answer. I simply stood at bay and stared, trying to look as much like mother as possible. But the new man didn't seem to mind this in the least, so apparently my effort was not a success.

"I'm the Evening Bat," he remarked hurriedly, with an air of valuing his time at so much a second.

I was sorry he was a bat, for I've always been fond of bats, they are such soft, gray, velvet things; and I should have liked to tell him that he was much more like a chicken hawk, only that would have been vulgar; and, besides, I didn't intend to pose as chicken to his hawk. By way of not letting myself be gobbled up, I remained silent; but I couldn't help starting when a voice behind me exclaimed: "Ah, there, my chappie. You're welcome to the milk. I've skimmed off the cream. Ta, ta."

It was the Flashlight flashing at the Evening Bat.

The creature was not blinded, however. He seemed difficult to disconcert. The only response he made was to grin and push his hat a little farther back on his head. An inch more and it must have slid down over his collar—which was so low in the neck in front that it gave me the creeps.

"There's plenty of milk and roses, too, I guess," said he, staring in such a way that I blushed and was vexed with myself for blushing. I peered anxiously about hoping to see a face I knew, even ever so slightly, which might be summoned to the rescue. But all the "B's" were passionately minding their own business, and while I was wishing that Mr. Doremus began with a "B" instead of a "D," I caught the eyes of a man looking straight at me. The very nicest eyes, and with an expression in them that filled me with joy!

I caught the eyes of a man looking straight at me.

They said, "Do let me come and get rid of that fellow for you," and mine said: "Yes—yes—yes. Please come at once."

So the eyes came, without waiting for more, and it was the hero of the steerage who brought them. That was the reason I'd telegraphed "yes, yes," for I thought, "He saved a little boy, why shouldn't I trust him, without an introduction, to save me?"

To be continued.

CARTER'S LITTLE LIVER PILLS.

CURE Sick Headache and relieve all the troubles incident to a bilious state of the system, such as Dizziness, Nausea, Drowsiness, Distress after eating, Pain in the Side, &c. While their most remarkable success has been shown in curing

SICK Headache, yet Carter's Little Liver Pills are equally valuable in Constipation, curing and preventing this annoying complaint, while they also correct all disorders of the stomach, stimulate the liver and regulate the bowels. Even if they only cured

HEAD Ache they would be almost priceless to those who suffer from this distressing complaint; but fortunately their goodness does not end here, and those who once try them will find these little pills valuable in so many ways that they will not be willing to do without them. But after all sick head

ACHE Is the bane of so many lives that here is where we make our great boast. Our pills cure it while others do not.

Carter's Little Liver Pills are very small and very easy to take. One or two pills make a dose. They are strictly vegetable and do not gripe or purge, but by their gentle action please all who use them.

CARTER MEDICINE CO., NEW YORK.

Small Pill. Small Dose. Small Price.

WHAT STRIKES YOU IN NEW BRUNSWICK

People All Have Confidence in Dodd's Kidney Pills

Everywhere You Find People Who Have Been Cured of Rheumatism, Lumbago, Bright's Disease or Some Other Form of Kidney Disease—Cure is Always Dodd's Kidney Pills

Cameron's Mills, Kent Co., N. B., Feb. 13.—(Special).—The one thing that strikes a visitor to New Brunswick is the confidence its people have in Dodd's Kidney Pills as a cure for any and all forms of Kidney Disease. They have used them and they know by their own experience that Dodd's Kidney Pills are all that is claimed for them. Everywhere you go you find this confidence. It is expressed in this village by Mrs. Joseph P. Daigle.

"I have great confidence in Dodd's Kidney Pills," she says. "Six boxes cured me of my Kidney Disease."

All over the Province you find people who have been cured of Bright's Disease, Rheumatism, Diabetes, Backache, or some other form of Kidney Disease by Dodd's Kidney Pills. You cannot find a case in which they have been given a fair trial that the results have not been beneficial.

TELEGRAPHIC BRIEFS.

Dr. Walter Taylor of St. Catharines is dead.

J. H. Brown, a leading Liberal of London, Ont., is dead.

John Deep was killed by a fall into the Little Nipissing mine at Cobalt.

Mrs. Z. A. Lash died at her home on Grenville street, Toronto, yesterday.

Samuel Noxon, one of the founders of Noxon Bros.' works at Ingersoll, died at Picton.

The Dominion Wholesale Grocers' Guild ended their convention in Toronto yesterday.

The biological building of the Ontario Agricultural College at Guelph was damaged by fire.

Two Stratford children were bitten by a big collie dog, which was killed and its head sent to Toronto for examination.

The Government has awarded the contract for the improvements at St. John, N.B., harbor to Norton Griffiths for $7,500,000.

Earl Carrington, Lord Privy Seal of Britain, and Lord Pentland, Secretary of State for Scotland, have resigned their offices.

Justice F. A. Laurence of the Supreme Court of Nova Scotia died at 11 o'clock last night at his home in Truro. He had been ill for several weeks.

At a suffrage demonstration at London, James Ramsay Macdonald, Socialist-Laborite M.P., declared that the labor party would try to secure adult suffrage at this session.

Had a Start.

A writer named George Hoddle went to Douglas Jerrold one day to tell him of the difficulties into which he had fallen.

"I want your help," he said. "The Morning Gazette has dismissed me."

"You don't say, my dear George, they've had a gleam of intelligence at last?" said Jerrold.

"Don't joke!" replied Hoddle. "I really want your advice. I'm thinking of going into the coal trade."

"Capital!" exclaimed Jerrold. "You've got the sack to begin with!"

The Arctic experts, Bartlett and Bernier, at a conference with the Federal Cabinet yesterday, stated that Port Nelson is the best deep water terminal for the Hudson Bay Railway.

Premier Borden, by command of His Majesty the King, was yesterday appointed a member of the Privy Council. This is a confirmation of the honor announced at the beginning of the year.

The decrease in the quantity of ice passing over Niagara Falls yesterday lessened the danger of an ice jam, although the lower river is choked with ice from the mouth to Queenston and Lake Ontario is filled with ice.

Fifteen hundred fighting bulls, under training for the arena at Villafranca, Portugal, ran amuck. Many persons were seriously injury. Finally the herd was driven toward the River Tagus, where one thousand of them were drowned.

Had It All Mapped Out.

A young lady was acting temporarily as hostess, says Life, and her time was much occupied. One of her admirers, a nervous and absentminded lover, perceived that this would be the case, and to facilitate matters he determined to bring affairs to a point. He didn't get a chance.

"Afterward," says the object of his ill starred devotion, "I found this memorandum on the floor, where he dropped it in his agitation:

"'Mention rise in salary. Mention loneliness. Mention pleasure in her society. Mention prospects from Uncle Jim. Never loved before. Propose.'"

The Ever Popular Blouse.

To most women a beautiful blouse is perfectly fascinating. Indeed, some women spend as much money for a single blouse as for a tailored suit, and the amount is frequently more than a hundred dollars for each. This condition is rapidly developing, because the designers of blouses are creating such luxurious styles. The exquisite model pictured is of chiffon and net in lovely tan and brown tones. The square necked effect of tiny pin dotted tulle is very new, and the sleeves are the latest approved of by Parisian makers.

IN TONES OF TAN AND BROWN.

Premier's Daughter a Cabinetmaker.

Miss Berntsen, eldest daughter of the Danish premier, has surprised society in Copenhagen by adopting the profession of a cabinetmaker in real earnest.

The young lady works daily in the workshop of a well known lady cabinetmaker along with the other apprentices, among whom at present she is the only woman, from 6 o'clock in the morning.

Candid Declaration.

"What sort of ticket does your suffragette club favor?"

"Well," replied young Mrs. Torkins, "if we owned right up I think most of us would prefer matinee tickets."—Washington Star.

SANOL

The new discovery will positively remove Gall Stones, Kidney Stones, Gravel in the Bladder, and will effect a complete Cure. It will dissolve and remove stones without pain, and there is no necessity for an operation in the future, as Sanol will cure in every case no matter how long standing the disease may be.

SANOL will be found particularly valuable in old cases of Kidney and Bladder diseases.

SANOL is a preparation of herbs and herb extracts, and contains no poisonous ingredients. It's use, therefore, cannot possibly harm either the stomach or intestines.

Sanol per bottle $1.00

Get it from McDERMID & JURY, Druggists, Peterborough, or direct from The Sanol Manufacturing Co., Winnipeg, Man.

A copy of Sanol BOOKLET FREE

W.B. NUFORM CORSETS

The best popular-priced Corset made.

Every figure can be becomingly corseted in one of the many attractive W. B. Nuform models. They present the figure in graceful lines and erect poise, effecting a decided improvement.

Made of service-giving fabrics—daintily finished and perfect in fit.

Price $1.00 upwards to $5.00 per pair.

Sold at all stores, everywhere.

WEINGARTEN BROS., Makers, 34th St. and Broadway, N. Y.

THE GENUINE ALWAYS SUPERIOR TO THE IMITATION

The experienced buyer never permits the shrewd merchant to convince him that an imitation is superior to the genuine advertised article. In refusing a substitute he protects himself and the manufacturers who have expended enormous sums in giving the public information regarding their products.

Advertised articles have stood the test of public approval on their merits and materials embracing their make-up. The mere fact that they are imitated is competent testimony of their worth.

You are safe in rejecting the article offered as "just as good."

There are so few experienced farm laborers in Saskatchewan that the provincial department of agriculture is preparing to assist the immigration of experienced farmers from Great Britain.

To obtain $1,500 from a moving picture company a New York steeplejack, F. Rodman Law leaped from the torch of the Statue of Liberty yesterday afternoon with a parachute, a distance of 345 feet.

The General Accident Assurance Company of Canada

a Branch of the Perth Fire and Life of Scotland, with over Five Million Dollars of assets.

The General Accident Policies contain the most up-to-date features, and is noted for its liberality and promptness in settlement of all claims, having never yet contested a claim in the Courts of Law.

As a large percentage of accidents occur through the carelessness of others, start the New Year right, by placing your accident insurance in a Company with such a record.

Let us show you the benefits under our Accident Contracts. For full particulars apply to

W. H. HILL'S
General Insurance Agency,
159 Hunter Street,
Peterborough.

J. D. CAMERON,
Inspector,
Accident Dept.

Phone 14. Bell or Machine.

Counter Sales Books

THE REVIEW has arranged with the manufacturers to supply

Counter Check Sales Book

for grocers, dry goods, clothing, and all branches of business.

Samples on view and prices. Phone your wants and they will have prompt attention.

Prices the lowest, the makers having exceptional facilities for this class of work.

REVIEW PRINTING CO.
177 Hunter-st.
Phone 189.

NOTICE

This Should Interest You

We try to be as conservative in our advertising as we are in our judgement.

We try to be as particular about our suggestions as we are with our work.

But when we see so many people, young and old, suffering with severe pains in their head and eyes, and causing themselves so much trouble with the lack of attention to their eyesight, causing eyestrain, etc., we are almost forced to become enthusiastic about our results. If you could only know the amount of suffering a pair of Fowler's well suited and adjusted Glasses, has overcome, you would not allow the attention of your sight to be neglected another day.

Let us examine your eyes, at no cost to you—Isn't that fair? Let us suggest what is best for your eyesight — Isn't that reasonable?

Be reasonable with yourselves, and we will give you the benefit of our experience.

ALL WORK GUARANTEED.

A. A. FOWLER, Phm. B.
EYESIGHT SPECIALIST
WITH—NUGENT DRUG CO.
386 George St. Peterborough

FIRST DINNER OF THE 'AD' CLUB

Address by an Expert on Advertising Matters

Officers Elected and Committees Selected

Last evening, fifty men interested in advertising gathered in Hooper's lunch room and had supper, coming together to hear discussion on this important topic. We despatched a very nice meal, nicely served, and then listened approvingly, while discussion was had on the topic of the evening.

Mr. H. B. Cowan, of "Farm and Dairy," was placed in the chair, and he accepted the position just to get things started. They did start, and with a rush, when the address of Mr. Lydiott, of the Toronto Ad Club began. Mr. Lydiott is an able and experienced member of advertising in connection with public work. He outlined the work in connection with the bringing into existence of the ad club movement, and told of the educational results so far achieved and which could be identified. All over the country, merchants, clerks, business men, were finding the ad. club a positive assistance.

Taking up copies of the local papers, Mr. Lydiott made comment on the subject matter of the several advertisements, referring to the wording, arrangement and especially to the statements. He said he doubted the value of such head lines as "Half-Price," "Phenomenal Bargains" "Unprecedented Values," "Gigantic Smashes," and the other old and favorite explanations. These terms had long ago lost whatever advertising value they possessed, if indeed any were ever attached to such expressions. The public—especially women—were interested in store news. It was a part of feminine life to look for values in commodities. The news of the store gave the news of the goods, and that with the price, informed the customer.

He advocated sensible fair and straightforward sentences, as the most convincing and likely to be beneficial to the merchant.

Mr. Coleman, a prominent member of the club fraternity, of Boston, president of the movement in that city, was to have addressed the meeting. The train being very late, he did not arrive in time.

Short remarks were made by local men, having reference to advertising in connection with their several businesses.

The meeting then proceeded to elect officers, and framed up the slate as follows—

Hon President—A. W. Cressman.
President—To be selected by committee
1st. Vice-Pres.—R. N. Ross.
2nd Vice-Pres.—W. B. Warne.
3rd Vice-Pres.—A. A. Fowler.
Secretary—To be selected by committee
Treasurer—C. B. Routley.
Executive Committee—The president, secretary, J. M. Greene, W. Might, Jas. Hamilton, A. McPherson E. M. McWilliams.
Program and Reception Committee—President and secretary and C. F. Hardy, J. McNabb, M. Cochrane, C. C. Nixon, and R. Cameron.

Band at Street Railway Rink on Thursday night.

Children's Aid L. A.

The annual meeting of the Ladies' Auxiliary, of the Children's Aid Society, will be held in the Council Chamber on Thursday, Feb. 15th, at 3.30 o'clock, for the election of officers and other business.

All ladies interested in this work are cordially invited to be present.

Awaiting Ownership

There are three articles that have been picked up on the street now awaiting ownership at the police station, consisting of a young girl's Astrakhan fur, a pair of child's gloves, and a bunch of office keys.

DOMINION CHINESE CAFE

Modern and up-to-date dining rooms also private dining tables. Drop in and try our special Chinese Dishes—nothing but the best of steaks and chops used. We guarantee the best of satifaction to strangers and all our patrons.

328 GEORGE STREET
Open from 7 A.M. to 2 A.M. Tom Him, Manager

FRAMING

Bring us your Christmas Pictures now to be framed before they are soiled or spotted.

THE ROY STUDIO
140½ Hunter Street.

COLEMAN BROS.

WHOLE WHEAT
BROWN
CURRANT
and
VIENNA BREAD
WEDDING CAKES

See our splendid week end showing.

426, GEORGE STREET.

HORSE COVERS

Protect your horse and save your harness
We have COVERS in many different qualities and prices. Order to-day.

J. J. TURNER & SONS,
Tent, Awning and Flag Manufacturers

Amateurs

Headquarters for all supplies for Photographers—Kodaks, Films, etc. Thoroughly up-to-date supplies—just what you need.

Lendrum's Studio
Phone 626 170 Charlotte Stree
Open Both Day and Even ing

Special Clearing Sale of Misses' and Children's Sweaters & Knitted Coats

AT ADAMS' - ALL THIS WEEK

For a quick clearance this week we will place on sale the balance of our Children's Sweaters and Knitted Coats at one price, which is less than manufacturers' prices. Colors—Cardinal, navy and cardinal, navy, cardinal and navy, grey and cardinal. These Sweaters & Knitted Coats were sold regular at $1 50, $1.75, $2.00 and $2.25.

On Sale All This Week At One Clearing Price
YOUR CHOICE FOR
$1.38

Don't Miss this Children's Sweater Coat Snap.
SEE OUR WINDOW

Harry Adams

Dress Goods Silks
In the February "Mark Down" Sale

THE third week of the great "Mark Down" Sale affords notable money-saving opportunities on **Dress Goods and Silks**. An important feature of this event will be the showing of the **New Dress Fabrics for 1912**, which have just passed the customs and are prominently displayed throughout the dept.

The unusually low prices prevailing make it decidedly to your advantage to purchase Spring and Summer Dress Goods **NOW**, while stocks are fresh and complete and "Mark Down" prices hold sway. Coupled with this is the very great convenience and satisfaction of having goods made to your particular liking before the dressmakers are busy with the spring rush.

Watch the show windows. Read the following items carefully:

New Spring Style Book Now Ready 20 cents Including Any 15c Pattern.

The Big Mark Down Sale Leader
50c Fancy Tussor Silks 36c

SILK SALE

An ideal fabric for inexpensive evening dresses and street wear during the summer months. A silk that will wash and still retain its beautiful rich finish. Obtainable in neat pattern effects in all the leading 1912 shades, including leather, tan, brown, champagne, fawn, nutmeg, pale blue, copenhagen, navy, grey, pink, cream and also black. A special import line bought for the Spring trade. Marked at an extremely low price for a great leader that should crowd our Dress Goods dept. See the window display—every piece fresh and new; full 26 in. wide. Best 50c value. Mark Down Sale Price, only a yd. **36c**

You Run no risk Using Ladies' Home Journal Patterns

75c PANAMA CLOTH 59c

One of the very best wearing cloths in the trade. All pure wool, made of fine crisp yarns in the new 1912 shades of tan, brown, leather, grey, navy, cream and black. Full 42 inches wide—guaranteed to give satisfaction in wear. Regular 75c yard. Mark Down Price.................. **59c**

50c and 60c DRESS GOODS 39c

This lot includes all broken lines—practically every shade is represented in serges, cashmeres, panamas, etc., also some very handsome plaids. About 20 pieces from which to choose. All 50c and 60c values, for only, a yard................ **39c**

A GREAT SALE OF TWEEDS 79c
$1.25 to $2.50 VALUES

Our Dress Goods Dept. is famous for its sales of TWEEDS, but this line is the best value it has ever offered. Some odd ends and suit lengths in brown and grey effects. Included also are REVERSIBLE COATINGS that were worth from $2 to $3, all marked at one price to clear, at only, a yard...... **79c**

ODD LINES OF 75c, 85c & $1.00 DRESS GOODS 59c

An "end-of-the season" clean-up of lines that have been particularly good sellers at their regular prices, but are being replaced by the new spring goods. Practically every weave and color is represented. Qualities suitable for dresses, suits and separate skirts that sold regularly at 75c, 85c and $1.00 a yard, to clear at the "Mark Down" Price of.............................. **59c**

50c CHEVIOT SERGE 39c

Good, serviceable quality of all wool imported serge, in black, green, brown and cardinal; a splendid wearing quality for children's school dresses; full 42 inches wide. Reg. 50c quality. "Mark Down" Price **39c**

$1.00 CHEVIOT SUITING 69c

A beautifully finished Cloth, guaranteed shrunk and unspottable; particularly suitable for cloaks, suits and dresses; obtainable in colors of navy, rose, grey, mauve, green and red, full 52 inches wide. Regular $1.00 value. "Mark Down" price **69c**

75c TAFFETA CLOTH 59c

A Cloth that is sure to give satisfaction in wear and will retain its finish. Full 46 inches wide—procurable in colors of navy, tan, brown, green, rose, Copenhagen, and also black. Regular 75c yard. "Mark Down" Sale price......................... **59c**

ALL WOOL VOILE 75c

A new import line that is far and away the best value we have ever offered at the price. Made from all wool, crisp yarns, it is a most stylish and serviceable cloth for spring and summer wear. Exceptional value at the "Mark Down" price of............ **75c**

75c Stripe Voile 59c

One of the new spring lines that promise to be extremely fashionable; extra wide width; handsome stripe patterns; colors of mauve, pink, cream, pale blue and champagne; 42 inches wide. Regular 75c a yard. To clear at.................................. **59c**

$1.25 Black Pailette Silk 95c

This new line of Directoire Pailette Silk will sell quickly at the "Mark Down" price. A silk that will wear well, look well and drapes beautifully. We make a leader of this heavy weight silk at $1.25; full 36 inches. Only 180 yards to clear at the remarkable low price of a yard.......................... **95c**

Do Your Spring Wall Papering NOW

The CRESSMAN Company Limited
Store opens 8.15. Closes 5 45 p.m.

"Snaps" in Room lots of Wall Paper
3rd Flour

TELESCOPES' FINE POINTS

Dr. Marsh Gave Some Interesting Facts About Instruments

It was a highly interested and attentive audience that heard Dr. Marsh, the eminent astronomer, explain the manufacture of great astronomical instruments, and for what purposes they can be used, at a meeting of the local centre of the Royal Astronomical Society, held in the Collegiate Assembly hall last evening.

He prefaced his address by dealing with the great difficulties experienced by the makers of the glass used in telescopes. There were three countries which specialized on the manufacture of superior telescopes, namely, Sweden, Germany and Italy.

Dr. Marsh explained that it required several months of concentrated heat to bring the glass to a state of incandenceence.

Three to twelve months is required to cool this glass and bring it to a proper state.

A piece of glass 36 inches in diameter in its rough state, weighs about 300 lbs., and costs about $50 a lb. Very delicate mathematical calculations are necessary in the construction of telescopes, each piece of glass calling for a different mathamatical formula. The mechanics engaged in the work use a scale from one-ten thousandt of an inch to one, one-millioneth. During preparations the glass is kept in an underground room, in which the temperature is never allowed to vary one particle all year round. The friction of a hand in this room will raise the temperature in about fifteen minutes, to such a degree that it will require five hours to acquire normal temperature again.

A few years ago one million stars could be photographed. To-day ten millions can easily be caught by photo on a plate, and with some new telescopes under construction it is estimated that one hundred-million may be taken.

WHO'S COMING AND GOING

Mrs. Richard Hall will not receive to-morrow nor again this season.

Mr. J. B. Rose, of Montreal, is visiting Mr. Robert S. Rose, 524 Wellar street.

Miss Edith Yourex, Norwood, is the guest of Miss Lila Tully, Stewart street.

Mr. Peter Spratt, of Lindsay, is in the city to-day to witness the Peterborough-Midland game to-night.

The marriage is announced to take place to-day in Boston of Mr. Vincent J. McElderry, of the firm of Peck, Kerr and McElderry.

LOCAL NEWS ITEMS

A grand musical festival, absolutely without charge, is being held by the Temple band and songsters at the S. A. Temple on Simcoe street, Monday, Feb. 19th. An excellent program has been provided.

The Confirmation Class of St. John's Church meets to-night at eight o'clock.

Many a man wastes a lot of sympathy on his wife's husband.

Hasn't Heard Yet

The Glencoe Transcript prints a photograph in its issue of this week labelled "Hon. Sydney Fisher, Minister of Agriculture." Dist not hear about a little affair on Sept. 21, neighbor?

Stock of
Ferns and Primroses

to be sold at greatly reduced prices. They must be sold to make room.

Mason's Floral Emporium WATER STREET

GRAND OPERA HOUSE To-night
J. J. TURNER & SONS, Owners & Managers
JOS. M. GAITES Presents
TYRONE POWER In the most widely discussed play of a decade
"THE SERVANT IN THE HOUSE"
By Charles Rann Kennedy.
PRICES—$1.50, $1.00, 75c, 50c, Gallery 25c. Seat Sale Monday morning.

Grand Opera House, Saturday, Feb. 17th
J. J. TURNER & SONS, Owners and Managers
MATINEE AND EVENING
ROBERT H. HARRIS presents the stirring story of pioneer days,
DANIEL BOON on the TRAIL
With Chief Young Buffalo and his Tribe of Sioux Warriors, a Pack of genuine Siberian Wolves, Real Bears and Kentucky Trailing Dogs
A Strong Acting Company, presenting the most daring scenic production ever attempted.
PRICES:—Matinee, 25c, 35c, 50c, Children 15c; Evening, 35c, 50c, 75c, Gallery 25c. Seats on sale Thursday.

Never Mind The Storm

It will not inconvenience you if you will phone us.

Everything in season
Fruit Vegetables etc.

D. M. MINICOLO
Phone 935. 410½ George St.

RED MILL THEATRE

WILL OPEN FRIDAY, FEB. 16 | Under New Management

Good clean and up-to-date program. Special invitation to Ladies and Children. Come early and often. Admission 5c

Nothing will be shown that can offend the most refined taste. Come and hear **Good Songs** and see the latest **Life-size Pictures**

5c

A Good Portrait

will always be received with pleasure by friends. Our portraits are good portraits—the kind the children will appreciate in after years.

A letter making an appointment will have our immediate attention.

Louis Mendel

STUDIO — 374½ George St, East Side
The only studio on George-st.

WILLIAM J. PITTS
Teacher of Drawing and Painting
Term of 10 weeks (3 lessons per week) for.. $10.00
Half term of 5 weeks (3 lessons per week)...... $6.00
Single lessons 50 cents.
Pupil of Ontario School of Art; also of Art Academy of Cincinnati.
548 AYLMER-ST, Peterborough.

Ladies' Fancy Dresses and Costumes Are Our Specialty.

We clean, press, alter and repair all outer garments worn by ladies and gentlemen, also furs and sleigh robes, chintz curtains, &c.

2 STORES { 173 Simcoe Street, 204 Charlotte Street
Phone 669, 575. Machine 378

Fresh Vegetables
Onions, Lettuce, Celery.
Fresh Oysters
the best in town.
Navel Oranges
at all prices from 15c up.
Nuts, Grapes, Table Raisins
all fresh and of best quality.
Canned Goods

N. Minicolo
160 Hunter St. - Both Phones 337

NEW MUSIC STUDIO
At the J. M. GREENE MUSIC Co., Limited, 185 & 187, Charlotte St. Phone 595.
HERBERT C. TRENEER, A.T.C.M
Organist & Choir Master of St. Andrew's Church
Will receive Pupils in Piano and Theory. Pupils prepared for College or Conservatory examinations if desired. A thorough and technical training guaranteed with special attention to interpretation. For terms, etc., apply to address mentioned above.

YOUR OWN HOME
And How Easy To Get It From Me

Come to my office with $5, and I will sell you a choice Lot (30 x 127 feet) for $120 or $150. Pay your $5, and I will add a bonus of $5, giving you a receipt for $10; then pay $5 per month or more if you can, with NO INTEREST until May. As soon as you have $50 paid, I will assist you with material to build. Cut out your Rent and Own Your Home. This offer is good for a short time only. If wise, you will act at once, as more than half my Lots are sold.

House and 2 Lots for $790—$40 Cash, then $10 monthly.

T. HURLEY
Corner Stewart and Hunter Sts.

Never sold in Bulk

No Chicory

It is almost impossible to get bulk Coffee without Chicory. You cannot detect the difference in ordinary Coffee but if you once try

Dalton's French Drip Coffee

you will know one of the reasons why it is so different. 19

Dalton's French Drip Coffee contains no Chicory—no chaff or harsh outer shell. It is pure Coffee of the highest grade.

Special Introductory Offer. Dalton's French Drip Coffee is packed in Mild and Strong Blends, 13c, 25c and 50c tins. Buy two 50c tins from your Grocer and he will give you a Dalton French Drip Coffee Pot (worth $1.30) free. If your Grocer will not supply you send $1.00 and we will send carriage collect.

DALTON BROS., TORONTO.

LINDSAY RAILWAY MAN MET TERRIBLE DEATH

Jos. Spencely Was Riding Engine When Boiler Exploded After Running into String of Box Cars—Was Nephew of "Al" Spenceley.

Special to the Review.

Belleville, Feb. 14.—J. J. Spencely, a G.T.R. brakeman, of Lindsay, was scalded to death this morning, when a double header freight crashed into cars on a siding here.

The tragic death of the Mr. Spencely referred to in the above despatch, will be a great shock to his numerous Peterborough friends. The young man was nineteen years of age, and was a nephew of Spencely brothers, proprietors of the fish market on Charlotte street. His home was in Lindsay, and he has been in the employ of the Grand Trunk railway as brakeman for about a year and a half.

As far as ascertained from the meagre details of the accident, the victim of the affair was in the cab of what is called the "manifest" train, running between Midland and Belleville. When entering the Belleville yards the engine crashed into a string of over seventy box cars, that had been placed on the "Y" at Belleville. The incoming freight had no knowledge evidently of the presence of box cars on the line, and in the darkness of the night they were undiscernible. The collision occurred about four o'clock this morning.

The engineer and fireman just a second before the collision jumped safely, save for minor injuries, but young Spencely, who was beside the engineer, was too late, and the boiler exploding, the unfortunate young man met a terrible death.

An inquest will be held in Belleville.

The unfortunate man had been in the city only yesterday, and while here had a conversation with Mr. "Al." Spencely.

MEASURE OF BETTER GOVERNMENT OF IRELAND TO BE SUBMITTED

Special to the Review.

London, Feb. 14—"A measure of better government of Ireland will be submitted to you."

This was the only reference in the King's speech to the proposed Home Rule Bill at the opening of Parliament to-day.

The colorless wording caused surprise and disappointment.

LETTERS TO THE EDITOR

The Review does not hold itself responsible for opinions expressed by its correspondents

WHAT SAY NOW?

Sir,—What will the Examiner and the kickers say now? Armand Lavergne, the representative and scout for Henri Bourassa, has gone to Renfrew to speak on behalf of George Graham. The Borden Government has displeased them. The church and the ultramontanes wanted no action, or at worst, the Lancaster bill, which was clearly ultra vires since it interfered with the "solemnization" of marriage. Borden's general reference of all such questions to our highest tribunal is too much for them. Let me congratulate you, Mr. Editor, on the improvement in the editorials of the Review. Meanwhile let the kickers and the Examiner invite Lavergne to Peterborough. They agree all right.

Yours,
CITIZEN.

AN EXPLANATION.

To the Editor of the Review.

Sir,—In a recent issue of the Weekly Review there appeared an item concerning a young gentleman who was supposed to be taking music lessons. I am blamed for writing the article, but I wish to emphatically deny having anything to do with it whatever. On reading it closely I suspected who it was, but on further consideration I came to the conclusion it must have been some baby in the kindergarten school. But, on looking over the same page I noticed a paragraph concerning me. On reading it closely I soon learned that we had an electrical expert in our village. But the way your correspondent had written it I don't think he was any more than out of the primer class himself. I thank you, Mr. Editor, for a space in your paper.

Yours respectfully,
ELECTRICAL EXPERT.

The Flavor of Tea

is contained in an essential oil. With age the oil decays and the agreeable aroma and flavor of fine tea is destroyed.

Tea keeps better in sealed lead packets than it does in open chests or canisters, but it deteriorates more or less under any circumstances. Fresh tea is as necessary to a successful tea trade as fresh butter is to a successful butter trade. No wholesaler or retailer should keep a pound of tea in his stock for more than four months yet with some the fashion is to keep it for years, during every day of which it is deteriorating.

In Ceylon—that land of eternal summer—every bush in a tea garden is picked over every week in the year, and you always get it fresh and fragrant in the "SALADA" packages. "SALADA" does not show the dealer as large a profit as other teas, but it gives him, through his customers, more satisfaction.

Notice to Theatregoers

The management of the Grand Opera House, J. J. Turner & Sons, respectfully ask the patrons to be in their seats in good time at all performances, as the curtain will be raised at 8.15 sharp, when the performance will begin, and it is very annoying to those present to be disturbed after the performance has started, and we would also kindly request the audience to keep their seats till the curtain is lowered at the end of the performance, so that every one would enjoy the finish as well as the beginning. bd

Band at Street Railway Rink on Thursday night.

Judgement Reserved

Judgment has again been reserved at Toronto in the appeal of G. A. Lawless, of Lakefield, against the conviction and fine made by Magistrate Edmison.

THE FIFTIETH ANNIVERSARY

Parents of Mrs. J. M. Edgar Celebrate Golden Wedding

Rev. John Bratherwick is Baptist Immigration Chaplain

Rev. John Blatherwick, who is referred to in the following account of a golden wedding at Winnipeg, is the father of Mrs. John Edgar, of 577 Sherbrook street. The Manitoba Free Press, which also has two good pictures of the celebrants, says—

The home of Rev. John Blatherwick Baptist immigration chaplain, was the scene of a happy event on Saturday evening, when Mr. and Mrs. Blatherwick, surrounded by several members of their family and other relatives and a number of Winnipeg friends celebrated their golden wedding in the traditional manner. The pretty, reidence at 363 College avenue was was crowded with the guests and the happy couple were the recipients of many tokens of the regard in which they are held.

Mr. and Mrs. Blatherwick were married at Hilton, Herts, February 3, 1862. Both were born in England, Mr. Blatherwick was born in London. When they came to Canada in 1871, bringing with them five children, they settled first at Meaford, Ont. Mr. Blatherwick immediately entered the service of the Northern Railway, but in 1885, he entered the Baptist ministry. He came to Winnipeg at the invitation of the Powers street Baptist church, now the Tabernacle Baptist church. He occupied that pulpit prior to Rev. C. Burnett. He then took charge of the Stonewall Baptist field, returning to Winnipeg in 1908, and has since held the post of Baptist immigrant chaplain. Prior to 1884, when he entered the ministry Mr. Blatherwick had been a lay preacher for more than 25 years. During that time and throughout his ministry he had been an active temperance worker, especially in his early years in Canada, and in this work he had always the active cooperation of Mrs. Blatherwick. Ten children have been born to the happy couple. They brought to Canada five sons and daughters, John H. C.; Mrs. Jas H. Swalm and Henry of Toronto; Francis C., of Montreal, and Mrs. John M. Edgar, of Peterborough. There were born in Canada, Chas. H. and Joseph H., both now of Winnipeg, Miss Susie, who lives with her parents; S. S., who lives in Scotia Junction, Ont., and Mrs. A. A. Amos, of Fielding, Sask. Twenty-one grandchildren are living. Two nephews, N. J. Abbott, and E. H. J. Silcocks, are residents of Winnipeg.

THE GUESTS

Among the guests on Saturday were—Mr. and Mrs. Chas. Blatherwick, Mr. and Mrs. James Blatherwick, Mr. and Mrs. N. J. Abbott, Mr. and Mrs. E. H. J. Silcocks, Rev. F. W. W. and Mrs. Pugh, Rev. J. A. and Mrs. Bowman, Dr. Hans Herschmann, Mrs. H. Bowler and Mr. Curry. The Misses Langton and Dennis assisted Miss Blatherwick in the entertainment of the guests. Happy speeches by Rev. Mr. Pugh, pastor of Tabernacle church and by Rev. Mr. Bowman, Presbyterian chaplain, were responded to by the happy bridegroom.

QUAINT FEATURE

The feature of the evening, however, and one that will be treasured in the memory of everyone present, was the singing by the aged and happy bride of an old song that she had sung last on the morning of her wedding in 1862: "Wait till I'm ready, and I will be your bride." The party broke up at a late hour after the customary drinking of the toast to the aged couple. Many handsome gifts were received, including a purse of gold from the family. During the day telegrams and letters of congratulation were received from members of the family and friends in all parts of Canada. The staff at the immigration hall took advantage of the occasion also, and sent for Mr. Blatherwick to make him the recipient of a beautiful gold mounted umbrella.

CHARGED WITH ASSAULT ON HIS SICK WIFE

Prisoner Pleads Guilty to Being Drunk and Disorderly

His Wife Had to be Taken to the Hospital

A decidedly brutal case of assault is alleged to have been committed last night by a Layfayette street resident, upon his wife, while she was in a very precarious state of health.

If the circumstances of the case as brought to the attention of the police authorities are correct, the inhumanity of the alleged assault, is one of the most abominable that could be conceived.

The alleged assailant was arrested last night charged with being drunk and disorderly, and when brought before Police Magistrate Dumble this morning, pleaded "guilty." To the second charge, however, of assault, he entered a plea of "not guilty."

The police were notified last evening that the prisoner was creating a disturbance at his home and an officer was sent down to the scene of his actions on Layfayette avenue.

It appears that the man went to his home drunk that evening, and commenced abusing his sick wife. Her brother who boards at the house endeavored to make him desist, but unsuccessfully. The result of his attack on her is that she was taken to the hospital this morning suffering from the shock, and is stated by the police to be in a very delicate state of health.

At the trial, the prisoner was asked by the Magistrate if he was aware that his wife was ill at the time.

"Oh she says she is," was the husband's nonchalant reply.

The prisoner was remanded for a week.

Band at Sacred Heart Rink Friday night. Largest sheet of ice in city. 4d

ANNUAL TEA AND ENTERTAINMENT AT GEORGE ST.

Attendance Was Very Large and Good Time Was Provided

The members of George street Sunday school and Home Department, were tendered a sumptuous tea last night by the ladies of the church. It was the annual tea and entertainment. Over seven hundred scholars were on hand to partake of the liberal array of good things provided and after they had indulged in a hearty supper, they were entertained in the church, by Mr. James Stubbs. Mr. Stubbs showed lime light views and accompanied each picture by a pleasing and instructive explanation. The pictures included scenes from England and Ireland, photographs depicting incidents in the coronation of King George and slides illustrating the "Passion Play" and the story of "Evangeline."

At the conclusion of the program of pictures, a hearty vote of thanks was tendered by the school to Mr. Stubbs, and the ladies who had supplied the very delightful entertainment.

WEDDING BELLS

BURKHART—FOSTER

A quiet wedding was solemnized yesterday afternoon in Norwood, when Miss Madeline Foster, daughter of Mr. Thomas Foster, Peterborough was united in marriage to Mr. Seth Burkhart, son of Mr. Thomas Burkhart, of Delhi. The Rev. Mr. McCree of Norwood officiated.

Mr. and Mrs. Burkhart will reside in Peterborough.

UNION BANK OF CANADA

Paid-up Capital - - $4,762,000
Total Assets over $57,000,000

Opening in Peterboro'

A Branch of the Union Bank of Canada has been opened at Peterboro. With over 200 Branches in Canada, the Union Bank is particularly well equipped to handle your outside as well as your local banking business. Your account, whether **Current** or **Savings**, will be welcomed and will receive careful, courteous attention.

d Peterboro Branch—C. H. PENNEFATHER, Manager.

PERSONAL

Mr. George T. Dickson, of Campbellford, is in the city to-day.

N. V. R. Huus, recently manager of the Macleon branch of the Bank of British North America, has been appointed assistant inspector.

The less a man has to say, the more guessing his wife has to do.

New Advertisements

WANTED

GIRL FOR OFFICE WORK, WHO HAS HAD some experience in bookkeeping. Address Box 6, Review office. d38-2t

FOUND

A BROOCH, ON SATURDAY, FEB. 10, 1812. The lady with the Persian lamb coat, who left the C.P.R. train at noon on the above date, at Peterborough, can get information about the brooch by calling at the Examiner office. 1d

FOR SALE
PHYSICIAN'S RESIDENCE AND OFFICE ATTACHED

Owing to ill-health, Dr. R. P. Boucher is giving up active practice and removing temporarily to Vancouver, B.C. He offers for sale his residence, being No. 196, BROCK STREET, at a reasonable price and on suitable terms. This Property is most advantageously and centrally situated; modern improvements.

The Lot is 78 ft. frontage by 200 ft. in depth. On the Lot is a brick stable, commodious sheds and outbuildings.

For further particulars apply on the premises, or to G. W. HATTON. 12d

HEADQUARTERS FOR COAL

STAMPED LINEN GOODS
and a full line of Linen Floss THREADS for working, at the
Ladies' Hair Store

All kinds of Hair Goods made up, also ladies own hair combings made into Puffs and Switches. Best of work guaranteed.
All styles of PADS, FRINGES, etc.
Hair Dressing, Shampooing, Scalp Treatment
Our preparations for the prevention of hair falling out have proven their value.

Mrs. M. J. Byrne
424 George St. Phone 1350

"At the QUALITY SHOE STORE"

MID-WINTER CLEARANCE SALE

In order to clean up all lines we have laid out at the beginning of this sale, we have made a further or deeper cut in the prices.
You will save dollars by buying at this sale.
Come in and look over our Bargain Tables.
And be convinced that we are giving the Best Bargains in the city.
"At the Quality Shoe Store"

J. T. Stenson & Sons
364 George Street.

THE MOST WONDERFUL VALUES ON RECORD
—AT—
ROUTLEY'S

We give our customers better goods for the same money, or the same goods for less money, than elsewhere. Here's a list of small wares which we are clearing out.

SUNDRIES:

150 Bottles Vaseline, 2 bottles for ... 5c	310 Can't Break 'Em Combs ... 8c	500 Writing Pads, linen 80 pg, each ... 5c
200 Nail Scrubbs, each ... 2c	1280 Bottles Black, Red or Violet Ink, per bottle ... 3c	Glove Stretchers, regular 25c for ... 5c
300 Cakes Castile Soap, cake ... c	30 doz Tin-plated Table or Desert Spoons, 2 for ... 5c	857 Views of Peterboro Post Cards, courches and hospitals, 6 cards for 3c
35 Bottles Machine Oil, each ... 4c	60 dozen Spoons, 2 for ... 3c	50 Coronet Hair Nets ... 3c
850 Papers Pins, assorted sizes on sheet, per paper ... 2c	105 Packages Prosperity Powder, for cleaning, never sold less than 10c, for ... 5c	162 Packages Brass Chair Nails or Steel Carpet Tacks ... 3c
190 Steel Thimbles, each ... 2c	Shelf Paper, any color, per dozen ... 4c	637 China Gold Band Egg Cups ... 2c
300 Papers Needles, each ... 2c	Finest Linen Note Paper and Envelopes, 24 sheets of paper and 25 envelopes, all for ... 12c	120 Dozen Cups and Saucers, per pair ... 5c
500 Sewing Machine Needles ... 2c	50 gross Rubber Tip Lead Pencils, per doz. 9c	135 Doz. White or Colored Tea Plates, each 3c
335 Dozen Safety Pins, per dozen ... 3c		90 Brass Extension Curtain Rods, with ends and brackets, each ... 5c
180 Bunches Hair Curlers, per dozen ... 2c		
65 Tweezers and Ear Cleaners, combined ... 3c		

WALL PAPER

Landlords, now is your time.

3,000 Rolls Wall Paper, regular 10c for 5c	950 Rolls Wall Paper, regular 20c for .. 10c
680 Rolls Wall Paper, regular 50c for... 25c	460 Rolls Wall Paper, regular $1.00 for 50c

We have enough of any one color to paper four ordinary rooms. The bargain embraces 58 patterns suitable for any room in your house. We can send you a man to hang the paper without any bother to you

Don't forget our China sale now going on. Many are taking advantage of these sales. So should you.

Toronto 262-4 Queen W. **C. B. Routley's** Peterboro 379 George Street

HIGH-GRADE COAL OIL

Coal Oil is advancing in price and it would be well to lay in a stock before any further advance. Present prices:—

Prime White Canadian Oil at 14c per gal.
Prime White American Oil at 17c per gal.
Smokeless American Oil at..... 20c per gal.

Delivered free in any quantity to all parts of the city.
Our Smokeless American Oil is superior to any oil on the market, at any price.

CHINA CEMENT CO. 163 CHARLOTTE ST. Macfarlane Wilson, Mgr
OILS, CEMENTS AND SOAPS WHOLESALE AND RETAIL.

The ONTARIO CONSOLIDATED MINES, Limited.

AUTHORIZED CAPITAL $350,000.00 — PAR VALUE OF SHARES 25c EACH

10 acres in the richest part of Cobalt, the world's most famous Silver Field. 4 acres prospected, showing 6 well defined calcite veins. Shaft 60 feet deep and all necessary buildings on property.

Write for prospectus, maps and specia letter.

APPLICATIONS FOR STOCK FILLED IN ORDER OF RECEIPT.

FOR FURTHER PARTICULARS APPLY

MERSON & CO.

Members Standard Stock and Mining Exchange

16 KING St. WEST, TORONTO, CANADA.

THE ONE BIG GAME OF SEASON TO-NIGHT

Local Line-up Remains Unchanged and the Players Are Confident—Sproule to Referee.

Peterborough fans are going to see a great game of hockey to-night when the Petes stack up against Midland in their attempt to overhaul that eight goal lead.

The proposition is, of course, a big one for the locals, but the history of hockey is made up of many reversals. When the dope was all the other way Midland played a clever game, but those who witnessed the struggle claim that the team certainly cannot play that high-class hockey against the Petes on the local rink. If the locals can get away to a good start to-night they have the round and that's no pipe dream.

The Peterborough line-up will be the same as went into action at Midland and put up such a great struggle before the mischief started. The executive last night decided not to change the team and it is pleasing to note that there is not a dissenting voice on the team. Every player will go into the game confident and ready to fight to the end. Harvey Sproule will referee.

There are three married men on the Midland team, namely, Scott in goal, Chase at centre, and Eddie Gould at cover. Gould has played with Midland nine years.

The visitors are running a special train and will have plenty of supporters. Their rooters club have parodies similar to the local enthusiasts.

SOUTH CENTRALS RAN UP BIG SCORE

Defeated Centrals in Runaway Game by Score of 22-1

Since the game in Midland, some of the best teams have been demoralized, and perhaps the shock of that game was the cause of the South Central seven whitewashing the Central School team 22-1, yesterday afternoon. The contest was the South Centrals' all the way, Richardson and Soden being responsible for most of the counters, though Smith and Clark were always present with the hardwood. The teams were—

Centrals.		South Centrals.
	Goal	
Zealand		Cobb
	Point	
Austin		Webb
	Cover	
Richardson		Helson
	Rover	
Smith		Harstone
	Left	
Soden		Rutherford
	Right	
Stevenson		Sharpe
	Centre	
Clark		Stewart

Mark Kenneally refereed.

JEFF. AFTER ANOTHER FIGHT

Los Angeles, Calif., Feb. 14 Not to be outdone by "Jim" Flynn or other "white hopes," James J. Jeffries is preparing to challenge "Jack" Johnson for one more Reno affair. This is the statement given out by a close friend of the former champion.

Jeffries, it is said, has been in training secretly for some time, has tested his powers and thinks he is better now than when he last met the negro. Jeffries thinks if he had been trained differently in his last battle, he would have beaten Johnson. Now he wants to try out his new training scheme. It's not known what kind of a purse Jeffries will ask for the bout. Those close to Jeffries say he has led a careful life since the Reno fiasco, and is in splendid trim. Jeffries has announced several times that he is in better shape than Johnson, and that he has taken better care of himself than the negro. Several trainers have called upon Jeffries here at different times, and it is throught the boilermaker has consulted with them as to his condition. Jeffries will make a definite announcement of his plans tomorrow.

Johnson is represented as saying that Jeffries can have a match with him at any time.

HOCKEY

It is likely that Denison and Hobe Armstrong will be the defence for the All Star juniors after the O. H. A. season is finished.

A wealthy bird fancier in New York is investing a quarter of a million in Vancouver and will raise prize poultry.

A married man could save a lot of money if permitted to select his wife's hats.

LOCAL FANS SAW JUNIOR GAMES AT TORONTO

Mr. Thos. McGeachie, Harold Cancy, Fred Denison and Leo Derocher returned from Toronto at noon, Mr. McGeachie and the junior left wing having seen Orillia win from Varsity on Monday night. Mr. McGeachie says the Orillia team, while the players make up a fast septet, has nothing on the locals, who, if they win the round, will take the championship.

All four witnessed the T.C.C.—Oshawa second game last night, which went to the Toronto team by a score of 6—3.

INDIAN RIVER

Special Correspondence

Indian River, Feb. 13— Mr. J. E. Devlin shipped a car oad of logs from here last week.

Mr. T. Whibbs, of the G.T.R., is home for a few days.

Mr. T. Whibbs, of Peterborough, spent Sunday of last week at his home, here.

Mr. Joseph Devlin, C.P.R. lineman, is home for some time.

Mr. John Fitzgerald, who has been engaged with the C.P.R., has resigned his position.

Mr. R. H. Cavanagh, of Cavanagh-Pickitt Co., has nearly completed his contract with the C.P.R.

Indian River, Feb. 14—The Pie Social held at Bethel church by the "Uneida" adult Bible class was a decided success. The Comstock orchestra, assisted by Mr. H. Fife, supplied excellent music, while the dialogues and mock council were well received. Stump speeches were given by S. Armstrong, W. Kidd, W. Patterson and Fred. Fife jr., and if there is anything you do not know about a pie ask Mr. Fife. One sleigh load party got there rather late, on account of three upsets in as many miles. The driver was accustomed to only one passenger, hence the mishaps. Some sandwiches and pies were in the load, the former of which were sandwiched and the latter jammed.

Cold weather and drifted roads are the chief topics of conversation these days, the thermometer low and the snow high.

Mr. Thomas Whibbs is home for a few days.

Miss A. Borland and Miss M. Reed are visiting friends in Norwood.

The two ladies, who started to hold religious meetings in Grady's school, did not stop long, as practically no one turned out to attend. Sympathy with the cause was probably lacking.

Mr. James Foley and Mr. W. J. Allen, attended the T.A.S. Ball in Peterborough last week.

Miss Belle Kidd has gone to Winnipeg on a visit to her sister, Mrs O. B. Earle.

A number of our bachelors have already received leap year proposals. Some of them have the necessary nerve while it is reported others have to buy the silk dress.

Roman Holiday

Eighteen pugilists and sixteen football players were killed "in action" during 1911. The world still has its butcheries to make a Roman holiday.

There is Only One "Bromo Quinine" That is Laxative Bromo Quinine

USED THE WORLD OVER TO CURE A COLD IN ONE DAY.

Always remember the full name. Look for this signature on every box. 25c. E. W. Grove

JANET KROECK SEEKING DIVORCE

Wrote on "The Family Beautiful" —Didn't Have One at Home

Los Angeles, Feb. 14—Janet S. Kroeck, author and lecturer on "The Family Beautiful," filed suit for divorce yesterday from her husband, Wesley Kroeck, a contractor.

Mrs. Kroeck's books and lectures dealt with perfect human love, ideal motherhood and the ennoblement of fatherhood. Her complaint in the divorce action sets forth that her husband called her a "bum" for giving her time to lecturing before the Parent Teachers' Association and declared, "You ought to be at home with your husband instead of telling other people how to raise children."

It is also alleged in the complaint that Kroeck, although unappreciative of his wife's intellectual efforts, demanded and received the proceeds of her lectures.

LIFE FOR CHARITY SHE DIES PAUPER

Tragic End to Useful Career of Dr. Mary Baldwin in New York

New York, Feb. 13—A life devoted to charity has ended with the death as a pauper in the city hospital on Blackwell's Isand of Dr. Mary Baldwin.

She was 76 years old and as a physician for years she devoted all her practice to the poorest of these poor without charge.

In later years she became one of the class she had long aided, and on account of her great age and starving she was found in a miserable little room in a Bowery lodging house a few weeks ago by a deaconess whom she once aided.

Her body was taken to the morgue last night and placed among the unclaimed dead.

$20,000,000 FOR WORK IN WEST

Expenditure Proposed by the Grand Trunk Pacific Railway

West of Winnipeg, on the main line 183 miles to be built East of Fort George and 150 miles West of Fort George, leaving only 200 miles to be built in 1912 between Winnipeg and Prince Rupert. A total number of 500 miles of branch lines to Moose Jaw, Brandon, Calgary, Battleford, Prince Albert and the Alberta Coal Fields, will be complete and the building of the line from Calgary to Lethbridge will be started. Hotels will be erected in Edmonton and Regina of 150 rooms each, and the Terminals at Regina will be completed and passenger service will be inaugurated between Winnipeg and Regina, and Winnipeg and Fort William. This work will all be done this summer if the supply of labor is sufficient, and the steel can be secured for the laying of track.

Mr. Geo. Brewster, of Banff, a member of the firm Brewster & Moore, in speaking of Jasper Park, that is being opened up by the construction of the Grand Trunk Pacific through the Canadian Rockies, stated that it will excel any of the Canadian Parks as a pleasure playground.

Mr. Brewster has been through the District, and says it is exceptionally well stocked with wild game of all kinds also that it is a splendid country for mountain sheep, as well as moose, deer, bear and mountain goat.

The mountains in Jasper Park are higher than in any other Canadian territory and as soon as the Grand Trunk erect the hotels that they propose, and the government get proper trails throughout the territory it will become more popular than any of the mountain resorts on the Continent.

OSKIGMONG

Special Correspondence.

Oskigmong, Feb. 13.—The annual Sunday school conference of the North Smith and Harvey Association, held here on Thursday of last week was a success. The weather being favorable, there was a large attendance, at both afternoon and evening sessions. This is the first time that a gathering of this kind has taken place in Chemong, and our people are much pleased with the result. Splendid addresses were delivered as follows:

"Personal Dealing an Element of Success in Sabbath School Work," by Rev. R. Pogue, of Peterborough.

General discussion on Sabbath School work, led by Rev. Messrs. Keith, Pogue, Parsons and Bain.

Address by Rev. J. G. Keith, of Peterborough, on "Missions in the Sabbath School, or Preparing to Teach the Lesson."

Rev. Mr. Bain, of Hall's Bridge, read portions of scripture and based his remarks on Sunday school work. The Chemong choir sang some fine anthems appropriate to the occasion, and also one was sung in the native language.

The Ladies' Aid Society held a pie social Saturday night of last week.

No more shooshquodeawin for the boys and girls this winter, we are afraid. Mr. Pockewis packed the snow so hard on the ice that it will require Mr. Thaw and Jack Frost to have the ice in good order for skating.

The boys are busy preparing the programme for the annual concert, which is to be given by the Chemong Athletic Club on the 22nd of this month.

Meanness

Detroit Free Press.

"She's the meanest woman I know."

"What's the matter now?"

"I offered to give her servant $2 a week more to come to work for me, and, would you believe it, she met the raise and kept the maid her-

A bottle of prevention is better than a deranged stomach.

Abbey's Effervescent Salt

25c and 60c bottle. Sold everywhere. 83

TO STOP SALE OF DISEASED MEAT

Municipalities Ask for the Right to Operate Abattoirs

Toronto, Feb. 14—A united demand for a change in the public health act to provide for the establishment of municipal abattoirs in order to put a stop to the selling of diseased and inferior meat was made by a deputation representing a score or more Ontario municipalities which waited upon the government. As a result of the visit a committee was appointed to draft an amendment to bring before the Legislature.

The views of the municipalities were expressed by Mayor Thorpe of Guelph, Dr. Vardon, M.H.O. of Galt, J. F. MacKay of Berlin, Dr. Howitt of Guelph, Dr. Roberts of Hamilton, and Dr. Sheriff, of Ottawa. They pointed out that under the present act inspection of meat was a farce. The carcases were brought into the towns and cities with the entrails removed and all trace of disease cut out. What was needed was authority for the municipalities to construct abattoirs and charge a nominal fee to butchers. With such an abattoir in operation all meat sold in the municipality would have to be inspected.

Hon. W. J. Hanna objected that this would be a hardship for farmers who killed an occasional pig and brought it to market, but the municipal representatives did not see it in that light. They assured the Minister that such an act would not interfere with the product of abattoirs now under inspection.

The committee appointed to draw up an amendment, is composed of medical health officers of seven municipalities: Drs. Hastings of Toronto, Howitt of Guelph, Roberts of Hamilton, Sheriff of Ottawa, Vardon of Galt, MacKay of Berlin, and Wilson of Niagara Falls.

ANOTHER MILLION FOR GOOD ROADS

(Continued from page 1)

Echoes of the reciprocity campaign resounded through the legislative chamber when Mr. Elliott referred to the neglect of the Government in investigating the combines in existence, that increased the cost of living.

Mr. Elliott also referred to the action of the Government in "fighting tooth and nail to defeat Allan Studholme, the only representative of the labor interests in the Legislature.

"But I see Mr. Studholme is still here," remarked Mr. Elliott.

Hon. I. B. Lucas reviewed the policy of the Government, and what he described as the lack of policy and indefiniteness on questions of public policy that characterized the attitude of the leader and all the members of the Opposition.

On bilingual schools, he said, neither Mr. Rowell nor his adherents had any policy.

"They find amusement in the differences of opinion said to have been expressed on this subject by the Attorney-General and the Minister of Public Works.

On the temperance question, Mr. Lucas charged the Opposition leader with being equally indefinite.

"In his speeches," he said, "he expresses no new ideas, no point on which anyone could form an opinion, no distinctive policy around which public opinion could be marshalled. The Opposition's charges against the expenditure of the Government were general, but he declared that not one item of the Government's expenditure could be challenged."

Mr. Lucas further referred to the Hydro-electric policy, and asked what stand the Liberals took on that? Hon. A. G. MacKay had been advocating a flat rate for Hydro-electric power for Owen Sound. Does that not look like sectional appeal? What do my honorable friends on the opposite side of the House think of that?

J. T. Hart (East Simcoe) referred particularly to the bilingual school question, and said there was not a man in the House who would object to the French language being used as a medium to teach English in the schools.

W. McDonald (Centre Bruce) protested particularly against the educational policy of the Government and the abolition of certain model schools.

A. H. Musgrove (North Huron) said the model school question was not a contest between parties, but between the candidates. When model schools were first established, there was as much oratory as there is now. Teachers, he said, preferred normal to model schools.

Mr. McCormick (E. Lambton) moved the adjournment of the debate.

NEWS ITEMS FROM OMEMEE

Special Correspondence.

Omemee, Feb. 13.—Because of the extremely cold weather and the impassable roads in the surrounding country, the Public Library Board postponed their concert, which was billed for Saturday evening. The new date will be announced at an early date.

Authentic records place the markings of the thermometer 38 degrees below zero early last Saturday morning. It was truly the coldest day of the season.

Next Friday evening, 16th inst., the basket social in Trotter's school house will be held. Everybody welcome.

The many friends of Miss Thornton will be pleased to know she is recovering from her recent severe illness.

The Christian Brotherhood hold their annual concert Wednesday evening of this week. A program and refreshments in the base of the Methodist church.

The Adult Bible Class of the Presbyterian Sabbath school announce an entertainment for the evening of Easter Monday. Particulars later.

The Ladies' Aid of the Presbyterian church held a parlor social at the home of Mr. J. H. Lamb on Thursday evening. Refreshments were served and a spicy little program carried out.

Mr. John Murray was home from Peterborough for over Sunday.

Miss Muriel Morrison, of Peterborough, spent the week end with her mother.

Mr. C. H. Shield was home for over Sunday.

There was a special Young People's service in the Presbyterian church on Sabbath evening; there was special music and the Rev. D. H. Currie took up the question of missions with special reference to Korea.

Rev. R. Burns returned on Monday forenoon from Oshawa, where he was preaching on Sunday, the Rev. Mr. Moore, of that town taking the services in the Methodist church, Omemee.

The Ladies' Aid of the Presbyterian church meets at the home of Mrs. H. Lamb on Wednesday next.

Mr. Gallagher, of the Bank of Commerce, Peterborough, was home for over Sunday.

Captain Fee, of Lindsay, was in town on Monday.

State of Ohio, City of Toledo, Lucas County. ss.

Frank J. Cheney makes oath that he is senior partner of F. J. Cheney & Co., doing business in the City of Toledo, County and State aforesaid, and that said firm will pay the sum of ONE HUNDRED DOLLARS for each and every case of Catarrh that cannot be cured by the use of Hall's Catarrh Cure. FRANK J. CHENEY.

Sworn to before me and subscribed in my presence, this 6th day of December, A.D., 1886.

(Seal) A. W. GLEASON, Notary Public.

Hall's Catarrh Cure is taken internally, and acts directly on the blood, and mucous surfaces of the system. Send for testimonials free.

F. J. CHENEY & CO., Props., Toledo, O.

Sold by Druggists, 75c.

Take Hall's Family Pills for constipation.

Roadhouse Gets Job.

Toronto, Feb. 14.—W. Bert Roadhouse, who has been for the past three years secretary to the Minister and to the Department, has been appointed Deputy Minister of Agriculture, in succession to C. C. James. Mr. Roadhouse has been relieved of what may be described as the "outside" work by the appointment of C. F. Bailey, B.S.A., live stock specialist attached to the institutes branch, as assistant deputy minister. The Deputy Minister will, as before, have supervision of the executive work of administration, which has grown so enormously that it will occupy the entire time of one man.

The assistant deputy minister will have supervision of the outside work of the Department, which is growing in importance. This includes the work of the district representatives. The system of district representatives has grown very rapidly in the past few years. It has been under the direction of the Deputy Minister, but has rapidly assumed too large an importance to be handled in that way. It will, therefore, be placed in charge of the assistant deputy minister, who will have an opportunity of giving personal attention and personal oversight, which will result in increasing its efficiency and popularity.

The resignation of Mr. James as Deputy Minister takes effect on Feb. 29.

Can Make Bodies Transparent.

London, Feb. 14.—The London press is deeply interested in a discovery said to have been made by a German physician. Prof. Spalteholz, who, by the use of two complicated organic chemicals, makes the human body transparent after death.

The Daily Mirror says: "As a result of this discovery dissection will be unnecessary, as the Spalteholz process makes not only the whole body but the bones transparent, so the full mechanism of human life is displayed.

Serious Fire at O. A. C.

Guelph, Feb. 13.—Fire was discovered in the third floor of the Biological Building at the Ontario Agricultural College at noon yesterday.

Two alarms were turned in and both college and the city fire departments responded. Considerable damage was done, as there were valuable specimens in the building.

The cause of the fire is thought to have been short-circuiting of wires.

Fireman Lannan fell and fractured his skull.

Troops Ordered to Mexico.

Niagara Falls, Ont., Feb. 14.—That four companies of the Twenty-Ninth U. S. Infantry, stationed at Fort Niagara, opposite Niagara-on-the-Lake, have received secret orders to be in readiness for service on the Mexican frontier was learned last night. The troops expect to leave the fort this week.

CANADA BEATS THE UNITED STATES

MORE HONORS FOR GIN PILLS

HOLYOKE, MASS, U.S.A.

"Having taken two boxes of your excellent GIN PILLS, they relieved me so much that I am quite satisfied with the results. I gave an order to my druggist about three weeks ago to send me some more. Nothing has come yet and I had to borrow a box from a lady friend who is also using GIN PILLS. I have none left and am sending you $1.50 for three boxes which I would ask you to send at once as I am not quite so well when I am without GIN PILLS".

AGATHE VANESSE.

Gin Pills must be good when people in Massachusetts send all the way to Toronto to get them. There is nothing like Gin Pills—nothing just the same or just as good. Don't accept substitutes if you value your health and want to be cured of Kidney and Bladder Trouble, or Rheumatism. Insist on having Gin Pills. 50c. a box, 6 for $2.50. Sample free if you write National Drug & Chemical Co. of Canada, Limited, Dept. B Toronto. 92

D.L. & W. SCRANTON COAL

THE BEST ON THE MARKET

Egg and Stove.........$7.50 ton
Chestnut.........$7.75 "
No. 2 Nut.........$6.50 "

Wm. SCOTT Co.

Phone No. 264 - - Both Phones

Lehigh Valley COAL

Best in the World

January Prices will be follows—:

Egg and Stove Coal $7.50 per ton
Nut Coal..........$7.75 per
Pea Coal..........$6.50 per ton
Also first-class Hardwood $6.00 per cord. Mixed Wood $4.50
Cutting & splitting extra

— FOR SALE BY —

J. E. A. Fitzgerald

Both Phones 111

Coal Results

¶ We sell the very best quality of hard coal, as good as we know how to buy.

¶ Are you getting results from the coal you are now using? Are you sure it is good? Are you burning it the right way?

¶ There is a deal of difference in how you handle the range or furnace, Our long experience tells us that fact, and we are ready to advise any in doubt as to the best way to make use of coal as fuel.

JANUARY PRICES FOR COAL
Egg and Stove $7.50 per ton
Nut $7.75. No. 2 Nut $6.50 ton

THE PETERBORO FUEL & CARTAGE CO LIMITED

162 Charlotte-St. Telephones—(Bell 261 270, (Machine)—270.
134 Alymer-St. Tel. Bell 302

IMITATION is the most sincere form of flattery. That is why some dealers advertise various kinds of Scranton Coal.

There is only one genuine—that is the

D.L. & W. SCRANTON

We sell it at the following prices for January

Stove and Egg...........$7.50
Chestnut...........$7.75
Pea Coal...........$6.50
Hardwood,.....$6.00 per cord
First-class mixed wood $4.50 per cord.
Cutting and splitting extra.

R. Hicks & Co

248 MURRAY STREET

EAST CITY COAL And Wood Yard

MAIN OFFICE—111 Hunter Street East Phone 96

Allsizes of the best mined Coal delivered promptly to all parts of the city. Terms strictly cash.

JANUARY PRICE
Egg.....$7.50 ton | Nut.....$7.75 ton
Stove.....$7.50 ton
Pea or No. 2 Nut.........$6.50
FIRST-CLASS HEMLOCK SLABS

WEIR & O'BRIEN

ARCH. WEIR JAMES O'BRIEN

LIVER LAZINESS

Those Who Lack Energy and are Unsuccessful Should Read This Closely.

"I am only thirty years old, yet for almost two years I have felt more like seventy-five. I have found it difficult to sleep at night and in the morning feel so depressed and heavy that effort was difficult. My hands were always clammy and perspiration on slight effort would break out all over me. It was not unnatural that I should begin to brood over the chance that I should soon be unfit to do my work, and this dread made my sleepless nights perfect misery. After repeated trials of medicine and mixtures Dr. Hamilton's Pills gave me the first gleam of hope. From the very first I could see they were different in action from other pills. They didn't gripe and acted as naturally as if nature and not the pills were cleansing my clogged up system. My spirits rose, I felt much better, the sluggish action of the system gave way to normal activity. Dizziness and headaches ceased, appetite, good color, and ambition to work returned and have remained. I am like a new man and I thank Dr. Hamilton's Pills for it all."

This was the experience of J. E. Parkhurst, a well-known grocery dealer in Jefferson. Follow his advice, use Dr. Hamilton's Pills for your stomach, kidneys, and liver, and you'll enjoy long life and robust good health. All dealers sell Dr. Hamilton's Pills, in yellow boxes, 25c. per box, from The Catarrhozone Co., Kingston, Ont.

Dr. Hamilton's Pills Stimulate Liver and Kidneys

NORTH MONAGHAN COUNCIL MEETING

Auditor's Report Was Accepted Some Accounts Passed

Special Correspondence.

County Treasurer's office, Peterborough. Feb. 10th, 1912.

The township auditors were present and presented their report, which was read and accepted by the Council, on motion of Messrs. May and Morrow. The report was ordered to be published according to law.

Moved by Mr. May, seconded by Mr. Morrow, that the following accounts be passed and paid:

The Times Printing Co., advertising by-law, etc.	$113.24
Sec.-Treas. S.S No. 2, G. H. May, use of school house	4.00
Bruce Johnston, posting by-laws	1.00
Joseph Batten, repairs	25
Bruce Johnston, registration B. M. and D.	11.40
Bert Sanderson, deputy returning officer	2.50
Wm. Anderson, poll clerk	1.50
John F. Clark, auditor	5.00
Bert Sanderson, auditor	5.00
J. and N. Bradley, full settlement for damages	23.00
	$170.89

The Council then adjourned till the call of the reeve.

BARGAINS IN PROPERTY FOR SALE

100 ACRE FARM

four miles from Peterboro, 80 acres under cultivation, balance pasture land and mixed wood, soil clay loam, rolling, few stones, good wells, 1½ storey brick house, frame driving shed, small barn. Price **$3,500**

75 ACRE FARM

73 acres under cultivation, balance hardwood timber, soil good sandy loam in high state of cultivation, well fenced, 1½ storey brick house, with furnace, cistren, good well. Frame barn, with good stabling underneath. Farm is located within short distance of school, church, post office and railway station. Price **$6,200**

ONE & A HALF STOREY

Frame House, East City. Parlor, dining room, kitchen, pantry and bedrooms, shed and good frame stable, large lot. May be purchased on easy terms of payment Price **$1,200**

2 STOREY AND ATTIC

Frame House, south, good concrete foundation, parlor, dining room, kitchen, pantry, 5 bedrooms, good well. Easy terms of payment. Price.. **$2,000**

2 Choice Building Lots, Engleburn Park, $8.00 per foot.

Building Lots at Byersville, $150.00 per lot. Terms $10.00 cash and $5.00 per month.

FOR RENT—First-class residence, with all modern improvements, centrally located. Rent $22.00 per month

J. T. O'CONNELL & Co.

136 Hunter St. Phone 376

Good Form

About Introducing People.

So unfamiliar are many Americans with the English rule that the "roof is an introduction" that when one woman speaks to another at some social function there will be no reply, because "she has not been introduced." Every woman should remember that, no matter who she is or where she is from, no such casual conversation can hurt her, and she should not lay herself open to the very natural criticism that she doesn't know enough to speak when she is spoken to. A meeting of this kind does not necessitate a further acquaintance, as it may cease when they leave the house of the hostess.

Some people like to follow this foreign custom of not introducing their guests to one another, feeling that the mere fact of their all being friends and guests of the host and hostess is a sufficient introduction. There is a difference of opinion, however, on this subject, and most persons think that a hostess should put her guests at their ease and introduce them when occasion requires it.

There is a difference between a formal and a casual introduction. The formal introduction is made with a deliberate purpose. The casual introduction is made to save awkwardness and need not entail further acquaintance. When a formal introduction is made the hostess should always first ask the privilege of making the introduction. This can be done in a very unobtrusive way, so that the one who wishes to be introduced knows nothing of the request.

In making an introduction the man is presented to the woman in this way, "Miss Johnston, may I present Mr. Sears?" or "Miss Johnston, allow me to present Mr. Sears," or still another expression is, "Mrs. Thompson, Mr. Browning desires the honor of knowing you."

In introducing two women always present the younger to the older.

It is correct for a man to ask a mutual friend to present him to a woman or young girl, and, as a rule, the request is granted unless there is some very good reason why the woman or girl does not wish to meet this special man.

Men rarely ask to be introduced to each other, but if a woman wishes to present two men to one another they should never refuse the introduction.

For a very formal introduction a bow, a pleasant smile and the words "How do you do, Mr. So-and-so," or "How do you do, Miss (or Mrs.) So-and-so," is sufficient, or one may merely repeat the name of the person presented in an undertone.

If one is desirous of being less formal it is correct to shake hands even at a first introduction. It is also correct to say, "I am so glad to meet you, Mr. So-and-so," or "It is a great pleasure for me to meet you, Miss So-and-so," but the expression, "Pleased to meet you," is not at all correct.

Men always shake hands when they are introduced to each other.

The Coming Out Party.

A "coming out" party is a trying ordeal, but if the debutante can prevent her smile from becoming set and her manner mechanical she will impress many in her favor. She should pronounce the name of each person distinctly and with a gracious inflection of the voice when presented and not make too great a difference in greeting her old friends from her new acquaintances.

It is a pretty custom today for a debutante to ask several girl friends to assist in receiving and entertaining the guests. They, of course, arrive before the hour appointed in the invitations. If they have about the same set of acquaintances they will know many of the guests, but if they do not know them by name they are privileged to speak to any one, for they are representing the hostess. It is their particular duty to single out for attention any who may seem shy and unacquainted with those present.

The tea is often followed by a little dinner given to the young women who have helped to receive the guests and to other particular friends of the debutante. She is now formally "out," and invitations probably follow.

Upon a debutante should devolve the duty of keeping the account of reception days, seeing that cards are sent, noting any change of residence in the address book, writing notes of invitation, acceptance or regret. On receiving days her mother frequently allows her the privilege of dispensing the tea or offering it, and in all entertaining she is her mother's assistant.

Informal Dinner.

At an informal home dinner the hostess may serve the soup from a tureen, which is placed before her. The fish should be placed before the host and served by him. He also carves and serves the meat. If one has a maid it is best to stand the vegetables on the side table, but they may be placed on the dining table if one prefers to have the dinner served in the old fashioned simple style. The salad and the dessert should be placed before the hostess, and if coffee is served the after dinner coffee set with the small cups, spoon and sugar may be placed before the hostess.

It is probable that a pure food analyst will soon be appointed for Greater Vancouver.

We want every person who is suffering from any skin injury or disease to personally prove the merits of Zam-Buk.

Read the experience of these three persons—possibly one of them may be well known to you—and then make it a personal matter. If you cut out this advertisement, write across it the name of this paper and mail it to us with a 1c stamp (to pay return postage) we will send you a trial box of Zam-Buk free!

Zam-Buk is a proved cure for eczema, ulcers, abscesses, poisoned sores, chapped hands, cold sores, eruptions, cuts, bruises, burns, scalp sores, babies' chafed or chapped places, and all skin injuries and diseases. It also cures piles. All druggists and stores for 50c, or post free from Zam-Buk Co., Toronto, for price.

What Followed a Scratch.

Mrs. Brown 7 Calumet Ave., Montreal, says:—"While busy in the kitchen one day the oven door fell off, striking my right leg and inflicting a nasty scratch. While this was painful, I never thought it would become a serious wound, but to my surprise it became very much inflamed and very painful. I found that the dye from my stocking had got into it and poisoned it. The pain and inflammation got worse and the wound discharged freely. At this stage someone advised me to try Zam-Buk and I obtained a supply. This balm seemed to draw out the soreness at once, reduced the inflammation and soothed the wound. I naturally persevered with Zam-Buk and within a few weeks the wound was quite healed."

Eczema Banished.

To be covered with sores which sometimes itch and burn and then, when rubbed, cause acute agony—sores which look repulsive as well as cause pain—sores which have defied all remedies that have been applied to them—what could be worse? Yet this is the lot of scores of people to-day who suffer from that terrible disease, Eczema. To all such sufferers we will send trial box of Zam-Buk free! Write us, sending 1c stamp to pay return postage.

Mr. Wm. Dangerfield, 958 Lipton St., Winnipeg, says:—"Last winter I suffered from Eczema. After trying lotions, salves and powders given me by the doctor, which failed to do me any good, I tried Zam-Buk. This proved equal to my case and cured me."

Use as a Household Balm.

Mrs. W. Blair, 91 St. Catharine St., Hamilton, speaks of the value of Zam-Buk as a household balm. She says:—"I one day slipped and fell against a Morris rocker, knocking my knee very badly. The knee turned black and blue and was very painful. I rubbed Zam-Buk well into the injured member and it was indeed surprising how quickly I found relief. The swelling was soon reduced and pain and discoloration banished. By perseverance with Zam-Buk my injured knee was well again in a couple of days.

"I have since proved it to be the handiest and best balm for household purposes. A few applications of Zam-Buk gave me ease from rheumatism also!"

NORWOOD NEWS BUDGET

Special Correspondence.

Norwood, Feb. 13.—The Madoc Trent Valley League hockey team played here on Friday night against the Norwood seniors. The game was the best that has been seen here this winter, the score resulting in 6—4, in favor of the Norwood septette. H. Nicol, of town, refereed the game.

Miss Lila Tully and Mr. Cowan, of Peterborough were the guests of Miss Edythe Yourex last week.

Mrs. B. W. Squire and Mr. John F. Elliott left last week for Montreal.

At a joint meeting of the Quarterly and Trustee Boards of the Methodist church on Monday evening of last week, the pastor, Rev. W. Benj. Tucker, B.A., B.D., was extended a most hearty and unanimous invitation to remain for a fourth year, which is the disciplinary limit to a pastoral term.

A fancy dress carnival will be held on the Norwood rink on Friday night, February 16th. Useful and valuable prizes will be given for the best dressed lady in fancy costume, best dressed gent in fancy costume, best dressed girl (10-15) in fancy costume, best dressed girl (under 10) in fancy costume, best dressed boy (under 10) in fancy costume, best dressed lady in fancy costume, best dressed lady in comic costume, best dressed gent in comic costume, best dressed girl (under 16) in comic costume, best dressed boy (under 16) in comic costume.

At ten o'clock a tug of war on skates will take place, with Messrs. A. Kempt and Jos. Kelly as captains.

A number from town attended the "At Home" given by the maids and matrons of Havelock in that town on Monday evening.

At a joint meeting of the Quarterly and Trustee Boards of the Methodist church of this place, held on Monday evening last, a ballot, according to prescribed form, was taken upon the question: "Are you in favor of organic union between the Methodist, Presbyterian and Congregational churches upon the proposed basis of union?"

There were thirty officials present and thirty ballots cast, out of which twenty ballots were marked "yes" and ten marked "no." There were ten officials absent who will yet have the privilege to vote, and as yet the result of the vote is quite uncertain.

Board of Education was held Wednesday evening, Feb. 7th, at 7.30 in the High school. The members present were:—Messrs. D. MacNaughton, T. Burkell, J. A. Finlay, F. Anderson, W. Webster, J. Doherty, E. P. Cuffe, J. F. Elliott, C. E. Pakenham, E. C. Squire, W. H. Cuthbertson, J. R. McKelvie, G. H. Niebel.

The minutes of the last annual meeting and also of the last regular meeting were read and adopted. The new members being present subscribed their declaration of office as follows: Messrs. E. P. Cuffe, F. Anderson, J. F. Elliott, elected by the school section; Mr. Wm. Webster, appointed by the Council of Asphodel; J. A. Finlay, appointed by the Council of the Village of Norwood, and C. E. Pakenham, appointed by the County Council.

Moved by Mr. E. P. Cuffe, seconded by Mr. Pakenham, that Mr. Finlay be chairman of the Board for 1912.—Carried unanimously.

The following standing committees were named for the year:

Executive—Messrs. Finlay, Pakenham, Doherty, Nickel, Squire and Cuffe.

Finance—Messrs. Finlay, Pakenham, Elliott, Cuffe, Webster and Squire.

Property—Messrs. Doherty, MacNaughton, McKelvie, Burkell and Cuthbertson.

Supply—Messrs. Cuffe, Niebel and Anderson.

Advisory Board—Messrs. Cuffe, Doherty, Cuthbertson and MacNaughton.

Mr. Wellington Burgess was re-appointed on the Advisory Committee of the Agricultural school.

Mr. R. Lees, I.P.S., was present and addressed the Board.

Mr. Finlay submitted copies of financial reports for 1911, which were, on motion of Messrs. Pakenham and Squires, received and fyled. Mr. Finlay also pointed out that the share of High school maintenance from the counties of Northumberland and Durham for 1911, would be $327.06 and from Peterborough County $2202.90.

The following accounts were referred to their committees:—Cyrus Johnston, two cords wood, $10; R. S. Fennel, show case for High school, $25.75; Jas. Samson, two cords wood, $10; C. J. Searight, picture moulding and putting up, $11.74; expenses stock judging courses, Peterborough, $66.79; Norwood, $64.56; Keene, $50.61.

Council Chamber, Feb. 7th, 1912;—Council met on the above date, the reeve being absent the chair was filled by Councillor Hendren, Councillor Balke and C. J. Searight being present.

Accounts from E. J. Laing for registering births, marriages and deaths, $9; Cyrus Johnston, 1 1-2 cords soft and hard wood, $5.50; Roy Watson, shoveling snow, $2.25; Geo. McConnel, 1 1-2 cords wood, $3.75; J. L. Johnston, salary, $16.66.

Moved by Councillor Searight, seconded by Councillor Blake, that the accounts as read be paid.—Carried.

Dead Beat

New York Sun.

A young woman, according to a Boston report, entered a music store the other day, and said to the clerks, 'Have you got 'A Heart That Beats for Me."

"No madam, not on seven dollars a week," replied the clerk.

Lost His Hair, Beard and Mustache

Terrible Plight of a Pennsylvania Man Reported by a Prominent Citizen:

"About two years ago my hair, beard and mustache started to come out in spots. These spots were entirely bare of hair.

Seeing PARISIAN SAGE advertised, I purchased four bottles and after using two of the bottles, the hair came in until now I have as good a head of hair as I had before this trouble started.

I can truthfully recommend this preparation to any one for what it is recommended for, Sam Galder, Jamison City, Col. Co., Pa. Oct. 11. 1911."

Please bear in mind that PARISIAN SAGE is not guaranteed to grow hair on bald heads.

In Mr. Galder's case the hair root was not dead and there is no good reason why PARISIAN SAGE should not do just what he writes it did.

"The next time Mr. Galder came into my store after purchasing the PARISIAN SAGE," writes the druggist who sold him, "his appearance was so changed I did not know him."

PARISIAN SAGE is without doubt the most efficient hair grower, beautifier and dandruff cure in the world and people who are wasting time with ordinary commercial tonics should wake up.

PARISIAN SAGE will banish dandruff, stop falling hair and itching scalp; will put life lustre and beauty into faded hair, or money back. It is a most delightful and refreshing tonic for men, women and children. Large bottle 50 cents at Wm. Madill's, and druggists the country over.

A Want Ad in The Daily Review

will find the right worker for that job. For the work-seekers who are versed and practised in "nowadays ways" of doing things are sure to turn FIRST to the offers of employment found in THE DAILY REVIEW, "which is why" an employer is enabled to choose the BEST man or woman for the work to be done

Newcombe Pianos

Comparison with other Pianos only serves to emphasize the quality that makes the NEWCOMBE

Distinctive and Pre-eminent

NEWCOMBE PIANOS Never Suffer by Comparison

LET US SHOW YOU our exclusive method of construction, which is the foundation of that pure quality of tone always found in the NEWCOMBE

You are cordially invited to visit our Warerooms and examine our stock

TAYLOR & WOOD

Dealers in Pianos and Real Estate

390 WATER STREET. PETERBOROUGH

Engraved Visiting Cards

If you have a plate and want some cards engraved from your plate, or if you would like to have a plate made give us your order. We have arranged to have all engraving orders done promptly and satisfactory.

CALL AND SEE OUR SAMPLE TYPES.

THE REVIEW

Week End Bargains

AT THE

GOLDEN LION STORE

Our Motto

CLEAR EVERYTHING OUT IN THE SEASON FOR WHICH IT WAS MADE

25c GLOVES 10c

Through being mislaid during the last few months we have left on our hands a large quantity of ladies' and children's all wool Rinwood Gloves which sold at 20 and 25c. To clear at, pair.. **10c**

15c "ZEPHYRS" 12½c

This line includes large assortment of the best and newest patterns in superfine Scotch Foulard Zephyrs, guaranteed fast colors, mercerized finish in stripes and bars. Reg. 15c, for.. **12½c**

BLACK & NAVY SERGES 98c

This week end we are offering an extraordinary bargain in 56" British unspottable fine Serge, in black and navy. This quality cannot be excelled at $1.25. Week End Price, yard.. **98c**

BLACK & NAVY SERGES 50c

We are offering another excellent price saving line of black and navy Serges suitable for skirts and suits, guaranteed unspottable, & extra wide. A Special this Week End at.. **50c**

75c CHIFFON SILKS 35c

1000 yards of high-class French Chiffon Taffeta Silk of most reliable quality in fawns, browns, champagne, light green. This was our regular 75c line, Clearing Price **35c**

50c SILKS 35c

3 pieces of best quality Tartan Tamoline Silks in the most desirable designs and wear guaranteed. This line must be clearsd out and placing them at this reduced price they should not last long. They sold regularly for 50c. Clearing Price.... **35c**

SHIRTING PRINT 10c

1000 yards of new fine Shirting Prints, suitable for ladies' shirt waists & gent's shirts, cambric finish, in all the newest stripes. This is a strictly new line just in and sells regularly at 15c. Week End Price yard.. **10c**

SILK ENDS 25c YARD

There are only a few Ends of yellow, peacock blue, fawn, nile, sky, Chiffon Taffeta Silk. This was the regular 75c quality. While they last at yard.. **25c**

GINGHAMS 9½c

Over a thousand yards of new Anderson's Scotch Ginghams, neat designs in check, bars and stripes, and colors of blue, pink, brown, sky blue. Regular price 12½c. Week End Price.. **9½c**

MARSEILLES QUILTS $1.00

This is an excellent value in the famous Strathcona Brand Marseilles Quilts, lay size, choice designs and finished ends. Regular price $1.25. To clear at.. **$1.00**

WATCH WINDOWS DAILY

ROBERT FAIR & Co. Limited

FARMERS BETTER OFF THE WAY IT IS NOW

FEBRUARY 8, 1912

J. H. BURNHAM, M.P.:

DEAR SIR,—In regard to the proposed preference and reciprocity with Australia, I think that the farmers of Canada would be better off the way it is now than to run the risk of having the cheaper produced beef and dairy produce in competition with our own.

T. T. MILBURN,
R. R. 4, Peterborough.

DEATH REMOVES BELLEVILLE MAN WHO SERVED ON NELSON'S FLAGSHIP

The Belleville Ontario says: By the death of James Tugnett, which occurred last night at his home on Coleman street about 11 o'clock the Veterans' Association is called upon to mourn the loss of one of their brethren, who for about a quarter of a century served in the Royal navy of Her late Majesty Queen Victoria. One by one they are answering the last call. His genial presence will be greatly missed by those who knew him best.

The late James Tugnett was until recently in fairly good health. Six months ago he began to show signs of weakness, and a week ago last Wednesday suffered a stroke of paralysis, from which he was unable to recover on account of his advanced age.

Deceased was born at Gearing, England, in the year 1835. While a mere boy of thirteen years he entered the British navy, serving three years' apprenticeship on the former flagship of the late Lord Nelson, the "Victory." This event of his life the aged sailor always referred to with laudable pride. For twenty-five years he sailed the seas, doing foreign duty most of the time. At the time of the Crimean war, he was in the East Indies. The ports of all the prominent countries of the world were visited by him with the exception of China. Anxious as he always was to fight for England's fright on the high seas, as fortune had it, his ship was in some out of the way place doing outpost duty, when war broke out, and in consequence he never saw actual warfare. At the conclusion of his service he retired with a pension, being then a man of but thirty-six or thirty-seven years of age. Thirty-nine years ago he came to Canada and settled in Belleville, where he had since resided. He was married in England before coming to this country. In this city he conducted a business as dyer for many years. Mrs. Tugnett has been dead a number of years. Of late Mr. Tugnett had lived a retired life.

His old love for the water was manifested by the time he used to spend on the Bay of Quinte, where he seemed quite at home fishing and rowing.

In religion he was an Anglican, being a member of St. John's church. In addition to being a veteran he belonged to Oxford Lodge, Sons of England.

BEAUTIFUL EYES

are made beautiful by long, silky lashes and well defined, lustrous brows. Eyes, like diamonds, depend on their setting. The beauties of the face are lost is the eye brows are thin and scanty, and the lashes are thing and scanty. Parisian Lash Lustre grows beautiful, soft, silky lashes. It has done so for society women throughout Europe, and it comes here well recommended to do the same for you. Parisian Lash Lustre is not a dye or colorator, but a scientific preparation for beautifying the eye lashes and brows. Our guarantee goes with every box of Parisian Lash Lustre. A two weeks' treatment will bring beauty to your eyes that you have never before possessed. By mail, prepaid, in opal boxes on receipt of price, fifty cents. B. V. Marion, sole distributor, Bridgeburg, Ont.

DEATH OF EDGAR DEY

Eastern Hockeyist Went Through Three Operations

Halifax, N.S., Feb. 13.—Edgar Dey, the hockey player, died this afternoon He was injured in a Maritime Province League hockey game recently and complications set in. He came originally from Ottawa He was a great canoeist, having won the single blade competition of Canada and the United States. Three operations were performed in the effort to save the athlete's life. His mother came here from Ottawa, when his condition became critical.

CASTORIA
For Infants and Children.
The Kind You Have Always Bought
Bears the Signature of Chas. H. Fletcher.

LIKES THE SMITH STREET BRIDGE

President of Electric Power Co. In the City

More Gas Main Extensions and Other Improvements

The president of the Electric Power Company, Mr. J. G. G. Kerry, of Toronto, while in the city on Monday, had a talk with Mayor Bradburn in regard to a new bridge at Hunter street and he expressed himself as being in favor of a bridge that would be both substantial and of an appearance that would be creditable to the city. Mr. Kerry was much pleased with the Smith street bridge and favors one of similar construction for Hunter street.

His object in coming to the city was to go over the work, estimated for Peterborough this year and this includes improvements to the lighting and power plants, the gas works and the street railway. The lighting service will be improved in voltage and distribution in the interests of the large and small consumer, the gas service will be strengthened by more mains and extensions are to be made to the railway. The Byersville operations can be proceeded with in the spring, but the bridge at Hunter street must first be built before East City receives street car service.

MORE ASSISTANCE FOR THE NEEDY

Donations for the aid of the unfortunate families, rendered homeless by fire, continue to come in. Mr. Finch Miller has received the following contributions since yesterday.

A Friend	$2.00
R. Harstone	5.00
Frank Sollit	1.00
Miss Stinson	Clothing
Mrs. Fitzgerald	Blankets

The subscription previously noted as received from Richard Hall & Sons, came from Mrs. Hazlitt and Mrs. Walsh. The gift was purchased at Richard Hall & Sons.

YOUNG PEOPLE AT LAKEFIELD

A happy party of thirty members of the Baptist Young People's Society of the Murray street church, took in a sleigh drive to Lakefield last night. They arrived in Lakefield about half past nine, and took possession of the Baptist church there, in which they refreshed themselves with they had taken along. After the supper they whiled away a few hours in games, and at midnight returned home.

YOUNG LADIES MADE GOOD USE OF LEAP YEAR

The Valentine and Leap Year Social given in the lecture room of St. Andrew's church last night by the young ladies of the Mission Band was a decided success. The room was liberally decorated with hearts and cupids for the occasion, and it being a leap year function, the young ladies took it upon themselves to give the gentlemen an enjoyable evening. A superb musical program was rendered, including the following numbers:

Piano Solo—Mr. Treneer.
Instrumental—Miss L. Shearer.
Instrumental Duet—Miss Girvin and Miss Helen Greaves.
Solo—Mr. Charles Thorp.
Instrumental Duet—Misses Grant and Stevens.

After the musical numbers the young people participated in guessing contests, which were followed by refreshments, served in true Valentine Day style by the young ladies of the mission band.

PILES CURED IN 6 TO 14 DAYS
Your druggist will refund money if PAZO OINTMENT fails to cure any case of Itching, Blind, Bleeding or Protruding Piles in 6 to 14 days, 50c.

FROM THE TROPICS TO HEAL US

Cedron Seed Plant.

In Central America many natives are gathering the seeds of this plant, Cedron Seed, a rare medicine that has valuable curative powers. But few drug stores carry this seed, owing to the high cost of the article.

This country is a large consumer of this costly seed because it enters into the famous catarrh remedy, Peruna, sold the world over.

RETURNS FROM TRIP TO COAST

Rev. Father Phelan is Greatly Improved in Health

Rev. C. J. Phelan returned to the city last night after an absence of four months on a trip for the benefit of his health which is now very much improved. One month was spent in the sanatarium at Mount Clemens, Mich., and the balance of the time on the Pacific Coast. He enjoyed the trip over the Rockies where the scenery of the snow-capped mountains is magnificent. Many old Peterborough friends were met in Vancouver, New Westminster and Victoria, and all were glad to see him and he was made to feel at home.

The Peterborough representatives, Father Phelan met are all well and doing well. He visited Rev. Dr. O'Boyle, rector of St. Peter's Church in New Westminster, and who is an old Lindsay friend.

Father Phelan is the guest of his brother, Mr. Harry Phelan, collector of inland revenue, and his many friends are pleased to see him return so greatly improved in health.

LAID TO REST

The funeral of the late Mrs. Buchanan took place yesterday afternoon from the late residence, Bethune St., to the Little Lake Cemetery. Rev. Canon Davidson and Rev. Isaac Couch conducted the services. Many friends attended the obsequies and the pall bearers were, two sons, Messrs. George H. and John B. Buchanan, and Wm. Alexander, O. C. Callander, H. Hall and George Adams.

BELGIUM FACES A COAL FAMINE

Striking Miners Loot the Liquor Stores and Defy Troops

Brussels, Feb. 14—A reign of terror exists to-day in the Boerign district, where the striking coal miners continued their looting and rioting in defiance of troops sent to quell the disorders.

Large quantities of liquor were seized by the miners at Mons, and the situation there was regarded as critical. More troops were ordered to the affected regions to-day.

The kingdom is threatened with a famine, as practically every mine is tied up, and importers from Germany and France are charging prohibitive prices for fuel.

Operation for Piles Failed

Zam-Buk Was Then Tried and Worked a Cure

Writing from Poplar, B.C., Mrs. C. Hanson, wife of the proprietor of the Commercial Hotel says; "I suffered for years with bleeding piles. The pain was so bad at times that I could hardly walk, and ordinary remedies seemed utterly unable to give me any ease. Finally I decided to undergo an operation and went to the Sacred Heart Hospital in Spokane. There they performed an operation and did all they could for me. For a time I was certainly better, but within twelve months, the trouble started again and the piles became as painful as ever. I tried liniments hot poultices, various 'pile cures,' and indeed everything I could think would be likely to do any good, but still I continued to suffer, and the shooting, burning, stinging pains, the dull, aching and wretched, 'worn-out' feeling that the disease causes continued as bad as ever.

"One day I read about Zam-Buk and thought I would try it, The first one or two boxes gave me more ease than anything else I had tried so I went on with the treatment. In a short time I began to feel altogether different and better, and I saw that Zam-Buk was going to cure me. Well, I went on using it, and by the time I had used six boxes, I was delighted for find myself entirely cured. That was three years ago, and from then to the present time there has been no return of the trouble."

Zam-Buk is a sure cure for piles, eczema, ulcers, abscesses, cold sores, chapped hands, varicose sores, burns, scalds, bruises, inflamed patches, and all skin injuries and diseases. Druggists and stores everywhere. 50c. box or Zam-Buk Co., Toronto, for price. Refuse harmful substitutes.

A homesteader of Saskatchewan was found stricken with paralysis in his lonely unheated hut. He could not have lived another 24 hours had not a neighbor discovered his plight. Fillers,

Nothing Gives Us More Pleasure

Than to get hold of the difficult cases and fit them correctly. When we get a patient who has been all around and has never had satisfaction in Glasses, we just like to bend our every thought and energy to working out that case, for such people are usually very grateful for the relief afforded. Difficult cases are our best advertisement.

J. W. BROWETT, OPTOMETRIST.
OPTICAL INSTITUTE MARKET BUILDING.

COUNTY'S FINANCIAL STATEMENT

The following is the Financial Statement for the County of Peterborough for the year 1911:—

RECEIPTS.

Jan. 1, balance from 1910... $	22.58
Rates	33168.90
Licenses	539.00
Fines	4.80
Registrar surplus	300.00
Interest on deposits	32.90
Schools re government	12885.42
Ad. justice, government	2597.20
Ad. justice, other	86.00
Loans current	13235.82
Debentures, face value and accrued interest	11009.45
Lan dtax	1082.42
Do redemptions	258.03
From city, various	7765.16
Division Courts	23.20
House of Refuge	770.14
Miscellaneous other than government	14.40
Refunds	13.70
Fees, Entrance Exams	153.00
Transfer Sinking Fund	20000.00
	$103911.22

DISBURSEMENTS

Attendance council	1495.90
Allowances, salaries, etc.	2025.00
Printing, postage, adv. etc.	336.43
Insurance, heat light, etc.	1647.05
Other municipal govt.	296.00
Roads and Bridges	14252.75
Grnts to municipalities	1150.00
Buildings and other property	1476.63
Grants to charity	280.00
Ad. Justice	11936.12
Grants to High Schools	1768.33
Leg. grant, 1911	8807.00
Leg. grant, special, 1911	2060.40
Leg. assisted grants, 10-11	2200.00
Leg. grants for 1910	482.15
Library grants, 1910	125.22
Teachers' Institute grant	25.00
Con. classes and equivalents	1891.00
Various school expenses	1858.09
Debts, redeemed principal	25242.53
Debts, redeemed interest	4199.32
Refund loans current	12683.26
Int. loans current	984.55
Tax collections paid townships	1011.19
Tax collections redemptions	290.38
Discount on debentures sold	39.00
Miscellaneous grants	725.00
Refund land tax	32.00
Miscellaneous	189.45
Expenses tax sales	197.82
House refuge	3115.80
Division courts	46.00
Steam plant, etc.	205.45
Reporting office current	171.29
	103911.22

ASSETS

Rates due	4599.44
Land	30000.00
Building	62155.00
Steam plant and furniture	10700.00
House Refuge and site	35000.00
Ad. Justice account due	2200.00
Int. on rates, 1910	22.17
Registry office	758.61
Tax sales	31.73
House Refuge cash	104.43
Debentures unsold	9000.00
Provincial Government re Eels Creek bridge	2000.00
	156688.70

LIABILITIES

Leg school grants	321.30
School grants county	1525.00
School, various	212.64
Net debenture debt	97208.68
Loans current	13235.82
Land tax due townships	981.17
Land Tax, various	58.18
Ad justice and jail	1704.21
Bridges current	512.50
House Refuge	950.28
Various	139.08
Assets in Excess	38939.84
	156688.70

BIBLE CLASS GAVE SOCIAL

Excellent Program Rendered, and Good Attendance

The young ladies of the Unity Bible class gave a Valentine Social last night. Mr. W. Moore acted as chairman for the occasion, and the fairly large attendance was entertained by the following program:

Opening Chorus.
Recitation—Curfew Shall Not Ring To-Night."—P. Pogue.
Solo—Mrs. Wells.
Euphonium Solo—Mr. Robinson.
Selection on hand bells.
Song—Mrs. R. C. Braund.
Drill—By three girls of the Unity Class.
Solo—Mary Robinson.
Instrumental Duet—Misses Braund.
Recitation—Three girls.
Recitation—F. Nicholls.
Chorus—Unity Class.

Refreshments were served afterwards. The room was very prettily decorated.

Electric Restorer for Men
Phosphonol restores every nerve in the body to its proper tension; restores vim and vitality. Premature decay and all sexual weakness averted at once. Phosphonol will make you a new man. Price $3 a box, or two for $5. Mailed to any address. The Scobell Drug Co., St. Catharines, Ont.

Children's Aid Society
FOR THE CARE OF NEGLECTED AND ILL-TREATED CHILDREN.
Incorporated by Act of Legislature. Information required. Information kept strictly private.
CHILDREN FOR ADOPTION
GEO. COCHRANE.
AGENT and ASST. SEC.
Phone 329 765 GEORGE ST

Cook's Cotton Root Compound.

The great Uterine Tonic, and only safe effectual Monthly Regulator on which women can depend. Sold in three degrees of strength—No. 1, $1; No. 2, 10 degrees stronger, $3; No. 3, for special cases, $5 per box. Sold by all druggists, or sent prepaid on receipt of price. Free pamphlet. Address: THE COOK MEDICINE CO., TORONTO, ONT. (formerly Windsor)

WE SELL Anything you want
WE BUY Anything you have to sell.
JAY'S Stores
388-390 AYLMER ST., PETERBOROUGH

H. LeBRUN & Co.

The Purchasing Power of Your Dollar Is What You Make It

If we can show you during this sale how you can buy $3.00 worth for $2.00, it's your own fault if you don't take advantage of it. Our entire stock of

Winter Overcoats, Suits, Underwear, Etc.

is now offered at unusual price reductions. Here is your chance to buy Clothes and Furnishings of the very finest kind at the price of the commonest kind of clothes.

Tuxedo Suit, 4 only, size 34, 35. $12.00 value.......... **Now $8.00**
Tweed Overcoat, convertible style. $15.00 value.......... **Now $10.00**
Elastic Rib Underwear, all wool, regular $1.50 per set.......... **Now $1.00**
Black Beaver Overcoat, velvet collar, $8.50 value.......... **Now $6.00**
Tweed Suits or Overcoats, your choice of any in the store, worth $10.00 **Now $7.00**
Boys' Grey Wool Sweater, 50c value.......... **Now .35**
Knitted Wool Vests, $3.00 values...... **Now $2.00**

The qualities are so high and the prices are so low that you really cannot afford to miss

H. LeBRUN & CO.'S CLEAN-UP SALE

Dr. T. P. McCullough
1?? Brock Street
Specialist Eye, Ear, Nose
and Throat

THE DAILY REVIEW

BURN
Occc
SCRANTON
COAL

VOL. LXIV., No. 39. PETERBOROUGH, ONT., CANADA, THURSDAY, FEBRUARY 15, 1912 TEN CENTS PER WEEK.

SIR WILFRID AND THE G.T.P. BLUNDER

Liberal Leader Accepts Responsibility for Ten Million Loss to Canada.

Only a Trifle Says Oliver Considering the Benefit to West.

Ottawa, Feb. 15.—Sir Wilfrid Laurier and Hon. Frank Oliver tried hard to show that the loss of $10,000,000 on the G. T. P. bonds was a mere trifle and that the benefits of the road would amply offset such an error in cost.

Hon. W. T. White moved the second reading of the bill to pay $5,000,000 as ordered by the Privy Council.

The responsibility for this very heavy obligation and for the further $5,000,000 to which they might become liable, said Mr. White, rested on the preceding Government, and he called upon the leader of the Opposition to declare what he had to say in explanation or extenuation of the action of his Government.

Sir Wilfrid declared that it had seemed to the late Government in 1904, when the supplementary agreement was made with the railway company, that if, in the state of the money market at that time, the G. T. P. were bound to raise this money at a sacrifice, its credit might be impaired, and the success of the enterprise jeopardized. He did not think the price to be paid too heavy for the resources of the country, or too heavy for the result to be accomplished in view of the necessity for rapid settlement of the northwest.

This legislation, said the ex-Premier, was merely an incident in the construction of the National Transcontinental Railway. In 1903, he declared, there was a considerable cleavage of opinion as to the necessity for the construction of the road. No one doubted that necessity now, and last year not a single word of objections was heard when legislation was introduced for aid to the railway. The congestion of the railways in the northwest yesterday, be held, formed the best justification of the building of the road.

The financial market in 1904, said Sir Wilfrid, commenced to decline heavily. This decline no one expected to be permanent. However, they were disappointed. The market kept going down.

Nor was it Canadian securities alone that were effected. The depression of the market was world-wide. English consols in September had got as low as 77. It was not the result of any want of confidence in our market, but of the enlarged demand for money.

Their solicitors had advised the Government, continued Sir Wilfrid, that the proper method of implementing the bonds of the railway was by the issue of further bonds. The G.T.P. took the ground that they should be implemented by a cash payment. It was a case of lawyers disagreeing and the Privy Council had sustained the contention of the G. T. P.

Sam Barker (E. Hamilton) denied that any man on the Conservative side in 1903 had doubted the need for another transcontinental railway. Sir Wilfrid Laurier had claimed that it had been hard to get any company to undertake the building of the road.

Ten words inserted in the clause, said Mr. Barker, would have put the matter of the implementing of the bonds beyond the shadow of a doubt.

Hon. Frank Oliver thought the question discussed trivial compared to the construction of a transcontinental railway and the results that would flow from that construction.

"The Grand Trunk Pacific proposition," he declared, "was the effort of the Government of that day to break the conditions of railway monopoly, which prevailed at that time through the prairie provinces to the Rocky Mountains."

It was necessary to impress upon the world that the G. T. P. had the Government behind it to enable it to compete with the C.P R.

The service of the C.P.R. itself had been immensely improved by G.T.P. and C.N.R. competition.

Hon. W. T. White stated that there were $25,000,000 more bonds of the G. T. P. to be sold. The Government was carefully considering the question of this purchase.

CHILDREN FELL INTO THE SEA

San Remo, Italy, Feb. 15.—While 45 school children were promenading the San Remo roadway a large part of it collapsed, and all of the children were carried down.

The accident was due to subterranean sea erosion, which had undermined a considerable part of the district.

A large number of the children were killed. All were swallowed up in the underground sea when the road sunk.

TOOK THE LID OFF ALL RIGHT

Windsor, Feb. 15.—J. Fee, foreman of a repair gang of Bell Telephone Co., and A. H. Gilmore, lineman, narrowly escaped death Tuesday night when natural gas in a manhole exploded. Both were thrown about thirty feet.

The cold weather had hampered work by freezing the covers on the manholes. A colored man announced that he could lift a lid, which he proceeded to do by piling straw on top of the manhole and then igniting it. The cover was blown about sixty feet.

Mariners Make Requests.

Ottawa, Feb. 15.—A representative delegation of the Dominion Marine Association waited on the Ministers of Marine and Railways and Canals yesterday. Their most important request was that the canals be open on Sunday. The Soo canal already is operated on Sunday. Another request was for the opening of the canals earlier this season than usual, owing to the congestion in the west. The association renewed its demand that navigation be paramount, and that on the St. Lawrence and other rivers it should not be subordinated to power schemes. Some slight amendments to the Shipping Act were also suggested, among them one that tugs or wrecking vessels be allowed without license to carry men in cases of emergency.

TAX REFORM BILL IS INTRODUCED

Brought Before the Legislature by Mr. Ellis of West Ottawa.

Toronto, Feb. 15.—A bill for tax reform was introduced in the Legislature yesterday by Mr. Ellis (West Ottawa). It follows on the line of the Saskatchewan Act, and is no identical with the Fripp bill. The latter bill provided that taxes on buildings and improvements should be wiped out at one stroke. The Ellis bill provided that assessment on buildings and improvements may be reduced in the first year 40 per cent., and by 15 per cent. each year thereafter until eliminated. It provides also that the bill shall only come into force in any municipality on a vote of the property owners.

After the House had adjourned, N. W. Rowell stated that the Government had evidently managed to get their bill in ahead of his. But he had arranged that his bill should come up on the same day as Mr. Ellis'.

Sam Clark (West Northumberland) thought that the bill to prevent minors from frequently billiard rooms should be modified. He thought it was something of a hardship for boys 16 or 17 years not to be allowed to go into a pool room to play a game of billiards.

Mr. Ellis (Ottawa West) has also given notice that he will introduce a bread bill in the Legislature. He says the present bread law pleases neither the public nor the bakers.

It is understood that the new bill will virtually be a repeal of the Nickle Bread Act, and substituting therefor the provisions of the McNaught Act, which was previously in force.

Hon. Mr. Hanna in reply to a question from Mr. McQueen, said that the Government, in compliance with requests, had spent $180,511.65 within the last ten years to assist local sanitoria in caring for tubercular patients and to provide facilities for their treatment. In addition, the Government, in 1907, appropriated $1,000 for a tuberculosis exhibit. The last official figure of the annual deaths from tuberculosis showed that out of eight countries of the world, Ontario stood lowest with a record of 102 deaths out of 100,000 population. The past year had been one of the best in the province.

T. Herb Lennox (North York) will be chairman of the standing orders committee of the Legislature, and Hon. J. S. Hendrie will be chairman of the railway committee.

ITALY SENDS GENERAL CANEVA BACK TO LEAD

Will Again Have Charge of Forces Against Turks

Special to the Review.

Rome, Feb. 15—General Cancoa, who was recently recalled from Tripoli, has been ordered to return and assume charge of the campaign against the Turks.

MOVING PICTURES IN THE SCHOOLS

Montreal, Feb. 15.—Recorder Weir, in fining the proprietor of a moving picture theatre for admitting children without a guardian said if the films were shown in the schools to supplement history and geography lessons minors might thereby be kept out of theatres.

New Quebec Railway.

Quebec, Feb. 15.—The Ottawa, Abittibi and Hudson Bay Railway Co. is built, not from a point near Hull, on th Ottawa River, as first proposed, but from Montral eeeeeeh2U etaoin but from Montreal. The work must be begun within three years.

GOVERNMENT TO PAY ONE HALF

Of Good Roads Expenditure Instead of One Third

Special to the Review.

Toronto, Feb. 15— A large deputations from various parts of the province will wait on the government the last week of February, to ask that the government's share of the good raods expenditure be increased from one third to one half.

KING FREDERICK OF DENMARK IS ILL

KING FREDERICK OF DENMARK.
FROM THE GRAPHIC.

MANY LABOR MEN UNDER ARREST

Charged With Being Connected With Dynamite Outrages.

All the Prisoners Will be Admitted Out on Bail.

Indianapolis, Feb. 15.—The U. S. Government yesterday arrested almost all of the 54 men indicted in the dynamite conspiracy cases.

It took into custody within a few hours practically the entire official staff of the International Association of Bridge and Structural Iron Workers, including the chief officers, members of the executive board and about twenty business agents and former business agents. Those included Frank M. Ryan, the president; J. T. Butler of Buffalo, N.Y., the first vice-president, and Herbert S. Hockin, the second vice-president and successor of John J. McNamara as secretary-treasurer, and each of these men are required to give $10,000 bond for his appearance for arraignment here, with all the other defendants, on March 12.

More than forty of the men, chiefly labor union officials, who are charged with conspiring to destroy by dynamite or nitro-glycerine, the property of employers of non-union labor, were under arrest by last night, and it was declared the apprehension of all the others would follow within 48 hours.

The most prominent of those taken into custody is Frank Ryan, president of the International Ironworkers, this city; Vice-Presidents Butler and Hockin—the latter also acting as secretary-treasurer since the arrest of John McNamara; Spurgeon Meadows, business agent of the district council of the International Brotherhood of Carpenters and Joiners; and C. E. Dowd, representing the International Machinists Union. These three unions are alleged to have been involved in the conspiracy.

McManigal has charged that Hockin was "the man that put him in the dynamiting business."

Mr. Ryan said: "I desire to say in the public and for the satisfaction of my friends, both in the union and outside of labor union circles, that I am innocent of knowingly having violated any law of the United States, or of any law of any state in the Union. Therefore I have no fear of a trial and I am absolutely confident and know that I will be able to prove myself innocent of any crime charged whatsoever before any fair-minded court and jury in the country."

By its action the Government revealed the identities of the men whom it charges with being the accomplices of the McNamaras and Ortie E. McManigal in the dynamite plots, embracing almost one hundred explosions which were begun in Massachusetts in 1905, which were scattered over the country for six years, and which resulted in the wrecking of The Los Angeles Times' building, and an attempt to blow up President Taft's special train at Santa Barbara, Cal., last October.

Fourteen of those indicted are each required to furnish $10,000 bond, and forty are each required to furnish $5,000 bond, making an aggregate bond required of $340,000. Some of those whom the Government was unable to find yesterday, were reported to have disappeared through fear of inability to get bonds. It was intimated that the Iron Workers' Association would be unable to furnish security for its indicted members.

The indictment on which all the men were arrested was made public yesterday. It charges all the fifty-four men with conspiracy to violate the statutes forbidding the carrying of explosives on passenger trains and details forty-seven transportations charged as overt acts and names Ortie E. McManigal, the McNamaras, or Herbert S. Hockin in each act, but does not specify the part taken by the other defendants.

Altogether the indictments contain 128 counts against each of the defendants and the penalty for any one of the offences varies from 18 months to two years.

The following have been indicted

Continued on page 7.

Object to Electoral Reform.

Montreal, Feb. 15.—The council of the Montreal Board of Trade at its annual meeting yesterday expressed its disapproval of the act which the Liberal Government is passing in the Provincial Legislature to amend the Quebec Election Act. The amended act will practically grant adult manhood suffrage and it also abolishes plural voting.

MISSIONARIES NOT ABUSED

T?, Feb. 15.—The Japanese Government yesterday authorized the press to contradict recent reports as to the maltreatment of Korean converts to Christianity by the Japanese authorities. Lieut.-Gen. Count Terauchi, the Japanese resident-general of Korea, is very sympathic toward evangelization.

Hebert Decision Not Yet.

Montreal, Feb. 15.—Yesterday, according to expectation, was to have seen the delivery of the judgment in the Hebert case, but though a crowd of reporters were on the job in Judge Charbonneau's court, nothing transpired.

PRESIDENT OF CHINA

General Assembly Gives Office to Yuan Shi Kai

Special To The Review.

Nanking, Feb. 15—Yuan Shi Kai was elected president of the Chinese Republic by the National Assembly, to-day. Dr. Sun Yat Sen was agreeable to his election.

CAN CONTROL THE PROVINCE

Temperance People Have Balance of Power, Says Spence.

Toronto, Feb. 15.—Claiming that the temperance people in Ontario hold the balance of power, Rev. B. H. Spence, general secretary of the Ontario Branch of the Dominion Alliance, in an address in Massey Hall yesterday morning on "The Provincial Situation," declared that neither the Liberal nor the Conservative party could hope to win without the aid of the Alliance. Said Mr. Spence: "We have reached such strength now in this province that no party can reach power without our support, and the time has come for us to assert ourselves. We cannot have a province half-wet or half-dry, any more than the United States could have remained a country half-slave and half-free."

"What of the political situation" said Mr. Spence. "I will tell you more about that when our delegation has returned from Queen's Park. So far both political parties do not seem to have apprehended the situation as it is. We cannot afford to follow any party leader in half-hearted prohibition measures." He said that though provincial prohibition was now the objective of the Alliance, it would be a good thing to bring on local option campaigns in every possible district in the province this year.

This morning the committee on Political Action, which was organized yesterday afternoon and Controller J. O. McCarthy was made permanent chairman, will report to the convention what it thinks of the result of the deputation's conference with the political leaders in Queen's Park yesterday noon.

Advertise in the Review. It pays.

Montreal's Congested Area.

Montreal, Feb. 15.—An indictment of Montreal's congested foreign area was delivered by Dr. F. W. Kelly, past master of the English High School, at a Sunday school convention here yesterday.

In one house, he said, which was only one place out of thousands, there existed in a room, eighteen by ten, a mother, father and five children, six roomers at night, and six more in the day. A garret above this apartment housed three families of eighteen persons.

Unanimous For Church Union.

Brockville, Feb. 15.—The quarterly official board of Wall Street Church, Brockville, representing one of the largest Methodist congregations in the Montreal Conference, voted unanimously in favor of Church union.

To Develop Canadian Resources.

Montreal, Feb. 15.—The formation of a Franco-Canadian committee in Paris for the development of Canadian resources was announced at the annual meeting of the Chamber of Commerce yesterday.

WILL HAVE TO FIGHT FOR SEATS IN THE COUNCIL

Action Taken Against Five Councilors of Owen Sound

Anti-Local Optionists Seek to Disqualify Them

Owen Sound, Ont., Feb. 15— Writs of protest on the qualifications of five members of the Owen Sound Council were served to-day. The councillors whose legality of tenure of office is questioned are—Reeve J. H. Christie and Councillors A. McMillan, Richard Corbet, J. D. McDonald and Dr. R. Howey. The protests are based on an alleged lack of necessary property qualifications. In addition, councillor McDonald is said to be a naturalized citizen of the United States. All the councillors who have been protested are local optionists in tendency and the action emanates from a wing of the anti-local option faction, who have been aroused to taking this step, it is averred, by the local option majority in Council asking for the resignation of Chief of Police John McAuley at the last regular meeting last week. To date the chief has refused to hand in his resignation and it was thought that at the next regular meeting on Monday next, he would be summarily dismissed. Hence the action of the antis, who have actively espoused the chief's cause.

KINGSTON NURSE LOSES HER MIND

Fell Down Elevator Shaft of New York Hospital

New York, N.Y., Feb. 15.—Miss Ida Newlands, a trained nurse, of Kingston, Ontario, was removed to Bellevue Hospital last night from the Post Graduate Hospital, insane. Miss Newlands was a graduate of St. Luke's Hospital and the Post-Graduate Hospital. On January 19th, she fell down the elevator shaft, a distance of fifteen feet. For the last three days she has been acting queerly.

"Lion" Too Powerful.

London, Feb. 15.—It transpires that the trouble with the new dreadnought Lion, necessitating extensive alterations in the engine and boiler rooms is the development of abnormal heat by her powerful engines. In other words she develops too much power.

Many naval constructors, according to The Morning Post, believe that these developments confirm Sir William White's opinion that the size limit of vessels has been nearly reached.

Roosevelt Getting Ready.

New York, Feb. 15.—The platform upon which Col. Theodore Roosevelt will run for the Presidency if he accepts the nomination, has been discussed by Roosevelt and progressive Republican leaders from nearly every section of the country during the past few days. It was reported, and was the subject of a conference yesterday among Roosevelt and Republican leaders of five states.

SIXTEEN OUNCES FOR EACH LOAF

West Ottawa Member Has Bread Bill to Introduce

Special To The Review.

Toronto, Feb. 15—J. A. Ellis, Conservative member of West Ottawa has a bread bill to introduce in the legislature, by which the minimum weight of a loaf would be sixteen ounces instead of twelve, as is the case at present.

WAR CLOUDS HAVE BEEN DISSOLVED

Asquith Announces Better Anglo-German Relations.

Speech From Throne is Brief and Rather Disappointing.

London, Feb. 15.—(Through Reuter's Agency.)—The Prime Minister, Rt. Hon. Mr. Asquith, made a most important statement in regard to the visit to Germany of Lord Haldane, in the course of the opening debate in the House of Commons yesterday afternoon.

Undoubtedly, he said, it was a most lamentable fact that the traditional feelings of Anglo-German friendship and good-will had been seriously overclouded during the last few months. When an atmosphere of suspicion had once been created, fiction readily replaced fact and legends, which at other times would be dismissed as incredible, were easily accepted and widely believed.

"We have been told, for instance, that there were masses of the people of Germany who firmly believed that some time during the last summer and autumn Great Britain meditated, indeed, had even prepared an aggressive attack upon Germany; also that Great Britain's armaments were carefully calculated with that object in view. I was almost ashamed to have to contradict such a wild and extravagant fiction. It was a pure invention without a shadow of foundation, nor was there anything, anywhere, at any time of an aggressive or provocative character in the movements of our fleet.

"The very fact, however, that such rumors could find credence, not indeed with the German Government, but in the minds of many intelligent and fair-minded people in Germany, was surely in itself a significant and most regrettable symptom. Both the British and German Governments had been, and were, animated with a sincere desire to bring about a better state of understandng. And, in the course of the last month, the Government had received indications that the visit of a British Cabinet Minister to Berlin would not be unwelcome; that it might facilitate the attainment of a common object.

"Lord Haldane was in any case going sooner or later to Germany on business in connection with the London University Commission. In these circumstances the Government thought it would be well should Lord Haldane hasten his visit and take advantage of the suggestion for friendly and confidential communications with those statesmen who are controlling and guiding the German policy. That involved on both sides a departure from conventional methods. But on both sides it was thought that frankness of statement and communication would be easier if, in the first instance, there should be informal and non-committal conversations rather than full-dress diplomatic negotiations.

"Those expectations have been completely realized. There was perfect freedom of speech and frankness of explanation over a wide area of discussion. The very fact of such an interchange of views under such conditions ought in itself dispel the suspicion, wherever it still prevailed that ever this Government contemplated aggressive designs. But, I am happy to say that in itself it has been a great gain."

In conclusion, the Prime Minister said he earnestly hoped, however, that he might go further and say genuinely that he believed the conversation might have more than this negative result.

The anxiously-awaited speech from the throne was a short one, and proved disappointing. In referring to the measures to be brought before Parliament the King said:

"A measure for the better government of Ireland will be submitted to you.

"A bill will be laid before you to terminate the establishment of the church in Wales and make provision for its temporalities.

"Proposals will be brought forward for the amendment of the law with respect to the franchise and the registration of electors."

This was all the King had to say about the three measures, which, if they become law, will radically alter the constitution and history of the United Kingdom.

PROBABILITIES

Mostly fair and comparatively mild to-day and on Friday with a few local snow flurries.

CAMORRISTS RELEASED

Viterbo, Italy, Feb. 15.—The court which for a year has been engaged in the trial of the thirty-five members of the Camorra yesterday ordered the release of Francesco Desiderio and Antonio Percuoco, two of the men accused of having been present in the Alda Tavern, in Bagnoli, on May 28, 1906, when Gennaro Cuocolo was condemned to death for treachery by a court of the Camorra.

Intense excitement was created among the public when the order for their liberation became known. The judge gave as his reason for the step that both prisoners had already served in jail what would be the maximum penalty if they were found guilty of being accomplices.

Seven more Camorrists are to be released to-day and a further thirteen to-morrow for a similar reason.

Coughs, Colds Bronchitis

If there is an ailment in the throat or chest, it is surely essential that the remedy be conveyed direct to the affected part. It's because the healing vapor of Catarrhozone is breathed into the sore, irritated throat and bronchial tubes, because its balsamic fumes kill the germs and destroy the cause of the trouble. These are the reasons why Catarrhozone never yet failed to cure a genuine case of Catarrh, Asthma, Bronchitis, or Throat Trouble.

The wonderfully soothing vapor of Catarrhozone instantly reaches the furthest recesses of the lungs, produces a healing, curative effect that is impossible with a tablet or liquid, which goes merely to the stomach, and fails entirely to help the throat or lungs.

To permanently cure your winter ills, your coughs, sneezing, and Catarrh, by all means use a tried and proven remedy like Catarrhozone. But beware of the substitutor and imitator. Look for Catarrhozone only. 50c and $1, at all dealers. 10

Catarrhozone

Just Breathe It, Cure is Sure

The Daily Review

THURSDAY, FEB. 15, 1912.

ARREST OF LABOR LEADERS

Some forty labor men, including an international president of one of the trade unions, have been arrested, and are charged with being connected with the dynamite outrages with which the McNamara Brothers were concerned. These arrests came as the result, direct or indirect, of the confession made by one Ortic McMaingal, who is a self-confessed dynamiter, and a man of the very lowest type. It is to be hoped that the courts have not acted in this matter without strong evidence, outside of that given by McManigal, as a man who would go about the country wrecking buildings and sending innocent people to their death, is no one to give honest evidence. A creature of his type would not hesitate to swear to anything to save himself, and there is no doubt that he expects a pardon for assisting the state in the case.

The charge is a serious one and it is to be hoped that the labor leaders will clear themselves of it, as otherwise it will mean a set back to Unionism.

ANTI-SUFFRAGE MOVEMENT

Prominent women of England have started an anti-suffrage movement and meetings are now being held and preparations made for a monster demonstration to be held on Feb. 28th, in Albert Hall. At this meeting many prominent women speakers will denounce the movement. The meetings of the anti-suffragettes are being largely attended, and great enthusiasm has been shown. The keynote of these meetings is that suffrage is contrary to the best interests of women and that it would be disastrous to the Empire, but in what way they do not state. A woman speaking at one of the anti-suffrage meetings pointed out that women were, on the average, more individualistic than men, and more prone to estimate legislation and government exclusively or predominately according to its immediate effect on individuals in whom they were interested. Many men, no doubt, suffered from a similar imperfection, but it was more frequent among women.

That the opponents of the suffragette movement are in earnest there can be little doubt. They have arranged an active campaign and when the two factors clash there should be a decidedly interesting time.

It is pointed out by the anti-suffragettes that the average woman does not take any interest in politics, in fact hasn't time to do so. While on the other hand the average man at least takes some interest in public affairs, and usually becomes enthused over the issues at election time.

The anti-suffragettes have some ground for their opposition, as women have other interests that should come before politics.

EDITORIAL NOTES

The Dominion Government is being asked by the Associated Charities of Toronto to make wife desertion a criminal offence. This offence has become very common, and such a law would no doubt lessen the evil.

At a meeting of the Manufacturers' Association Sir Wilfrid Laurier endorsed the appointment of a tariff commission. In the House of Commons he opposed the idea. When Hon. Mr. White pointed this out to the Liberal chief the latter had nothing to say.

The Dominion Alliance threaten to form a third party in Ontario unless the Whitney Government or the Liberal Opposition accept their temperance platform. The party might be formed, but it is questionable whether it would assume serious proportions. The man who shouts loudest for some reform movement, is after all, first to cast his vote for the Liberal or Conservative candidate. He can't shake his old party ties.

That the Whitney Government will spend one million dollars on good roads will be welcome news to the advocates of the good roads movement. The Ontario government has been working with the counties in providing better roads, and have been giving financial assistance and lending the services of an expert where required, and the result is greatly improved highways. We are glad the good work is to be continued on a larger scale.

An act to prevent minors from frequenting billiard rooms and other places has been introduced in the Ontario legislature. A clause in the act reads—"The keeper if a licensed billiard, pool or bagatelle room, kept directly or indirectly for hire or gain, who admits minor under the age of 18 thereto, or allows him to remain therein, without the consent of his parent or guardian, shall incur a penalty not exceeding $10, for the first, and not exceeding $20 for each subsequent offence."

Pool rooms are no place for a boy and this law should be strictly enforced.

State of Ohio, City of Toledo,
Lucas County. } s.s.

Frank J. Cheney makes oath that he is senior partner of F. J. Cheney & Co., doing business in the City of Toledo, County and State aforesaid, and that said firm will pay the sum of ONE HUNDRED DOLLARS for each and every case of Catarrh that cannot be cured by the use of Hall's Catarrh Cure. FRANK J. CHENEY.

Sworn to before me and subscribed in my presence, this 6th day of December, A.D., 1886.

A. W. GLEASON,
(Seal) Notary Public.

Hall's Catarrh Cure is taken internally, and acts directly on the blood, and mucous surfaces of the system. Send for testimonials free.

F. J. CHENEY & CO., Props., Toledo, O.

Sold by Druggists, 75c.

Take Hall's Family Pills for constipation.

The Wife's Part

Atchison Globe.

When a man decides to live on his wits his wife should thoughtfully invest in a new washing machine.

A Forgotten Comfort

New York Sun.

It was reported a week ago that the war between Italy and Turkey was still going on, but it could not be confirmed.

Everything All Right

New York Press.

Called in by a mother because her youngster was in a convulsion a neighbor asked if she had given anything the child shouldn't have had. "Oh, no." But the child vomited about half a pound of marshmellows.

HER FALL SCARED BURGLARS AWAY

New York, Feb. 15.—While holding the door of her Forty-Third street apartment against three would-be burglars, who were trying to force their way into her home at one o'clock this morning, Mrs. John Burns was shot twice, both bullets narrowly missing her heart. She was taken to a hospital in a serious condition.

Mrs. Burns, who is 23 years old, answered the ring at the door and opened it slightly, thinking it was her husband returning from his club.

"Where's Burns?" a rough voice demanded.

The tone was so threatening that Mrs Burns pushed the door closed and latched it. Enraged by disappointment one of the men outside put his revolver to the keyhole and fired twice.

The sound of the woman's falling body frightened the ruffians outside and they fled. The police found no clue to their identity.

Dogs gave Italians warning of a Turkish attack at Derna, and two determined rushes were repelled after close fighting. The Turks used hand grenades.

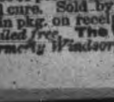

Wood's Phosphodine, *The Great English Remedy.* Tones and invigorates the whole nervous system, makes new Blood in old Veins, *Cures Nervous Debility, Mental and Brain Worry, Despondency, Sexual Weakness, Emissions, Spermatorrhœa, and Effects of Abuse or Excesses.* Price $1 per box, six for $5. One will please, six will cure. Sold by all druggists or mailed in plain pkg. on receipt of price. *New pamphlet mailed free.* The Wood Medicine Co. (formerly Windsor) Toronto, Ont.

THE MARKETS

Latest Quotations in Grain Dairy Products, Live Stock Etc.

CHICAGO, Feb. 14.—Rapidly decreasing supplies, with predictions that within a month the total store at Liverpool would be the smallest since the year of the Leiter corner, gave strength to-day to the market for wheat. Closing prices were 5-8c to 7-8c higher than last night. Corn made a net gain of 1-4c to 1-2c, and oats 1-4c to 1-2c. In provisions the outcome varied from 2 1-2c decline to an advance of a dime.

The Liverpool market closed to-day on wheat ⅛d lower to ⅛d higher than yesterday, and corn ⅛d lower. Buenos Ayres wheat was ¼c to ⅜c higher. Paris wheat closed ⅝c lower to ¼c higher, Antwerp ⅝c lower, Berlin ⅛c higher, and Budapest ¼c higher.

Winnipeg Options.

	Op.	High.	Low.	Close.	Close.
Wheat—					
May, old..	101¾	102	101¾	102b	101⅝
do. new.	101½	101⅝	101⅜	101⅝b	101⅛
July	102½	102⅝	102½	102⅝s	102⅛
Oats—				To-day.	Yest.
May				44⅝b	44
July				44⅛s	43½

Toronto Grain Market.

Wheat, fall, bushel	$0 96 to	$....
Wheat, goose, bushel.....	0 93	....
Rye, bushel	1 05	....
Oats, bushel	0 50	0 52
Barley, bushel	0 90	0 95
Barley, for feed	0 65	0 75
Peas, bushel	1 10	1 12
Buckwheat, bushel	0 63	0 65

Toronto Dairy Market.

Butter, separator, dairy, lb.	0 34	0 35
Butter, creamery, lb. rolls.	0 36	0 38
Butter, creamery, solids	0 36	....
Butter, store lots	0 28	0 30
Cheese, new, lb.	0 16½	0 17
Honeycombs, dozen	2 50	3 00
Honey, extracted, lb.	0 13	....
Eggs, case lots	0 40	....
Eggs, new-laid	0 45	....

Montreal Grain and Produce.

MONTREAL, Feb. 14.—Cables on Manitoba spring wheat came weaker this morning at a further decline in prices of 1½d per quarter, but later in the day there was an improved demand from foreign buyers, and bids were advanced 1½d, but, as they were still out of line, no new business was done. A feature of the local market was the good demand for American corn, and sales of 33 cars of No. 3 yellow to arrive were made at 74½c, ex-track.

There was an increased demand for oats and bids of 51½c for extra No. 1 feed in round lots were made freely, which sellers would not accept. The export trade in flour was quiet, but the demand from local and country buyers continues fairly good. Bran and shorts are scarce and in good demand.

The first importation of New Zealand butter for the season has arrived, and it is being offered to the trade at the same prices as Canadian creamery. Eggs firm and in fair demand. Dressed hogs advanced 25c per 100 pounds.

Corn—American, No. 2 yellow, 75½c.

Oats—Canadian western, No. 2, 53¼c to 54c; Canadian western, No. 3, 51½c to 52c; extra, No. 1 feed, 52½c to 53c; No. 2 local white, 51c to 51½c; No. 3 local white, 50c to 50½c; No. 4 local white, 49c to 49½c.

Barley—Malting, $1.02 to $1.03.

Buckwheat—No. 2, 72c to 73c.

Flour—Manitoba spring wheat patents, firsts, $5.60; seconds, $5.10; strong bakers', $4.90; winter patents, choice, $4.85 to $5.10; straight rollers, $4.40 to $4.50; do., bags, $2.05 to $2.15.

Rolled oats—Barrels, $5.05; bag of 90 lbs., $2.40.

Millfeed—Bran, $24; shorts, $26; middlings, $28; mouillie, $28 to $34.

Hay—No. 2, per ton, car lots, $15 to $15.50.

Cheese—Finest westerns, 15⅛c to 15½c; finest easterns, 14½c to 15c.

Butter—Choicest creamery, 33c to 34c; seconds, 32c to 32½c.

Eggs—Fresh, 45c; selected, 38c to 40c; No. 1 stock, 33c to 35c.

Potatoes—Per bag, car lots, $1.70 to $1.80.

Dressed hogs—Abattoir killed, $10 to $10.25; country, $9.25 to $9.50.

Pork—Heavy Canada short cut mess, barrels, 35 to 45 pieces, $22.50; Canada short cut backs, barrels, 45 to 55 pieces, $22.

Lard—Compound tierces, 375 lbs., 8¼c; wood pails, 20 lbs. net, 8¾c; pure, tierces, 375 lbs., 11¾c; pure, wood pails, 20 lbs. net, 12¼c.

Beef—Plate, barrels, 200 lbs., $14.50; do., tierces, 300 lbs., $21.50.

Duluth Grain Market.

DULUTH, Feb. 14.—Wheat—No. 1 hard, $1.06½; No. 1 northern, $1.05½; No. 2 northern, $1.03⅛; May, $1.04⅝ bid; July, $1.05⅛.

CATTLE MARKETS.

Montreal Live Stock.

MONTREAL, Feb. 14.—At the Canadian Pacific live stock market the receipts of live stock for the week ending Feb. 10 were 800 cattle, 200 sheep and lambs, 1150 hogs and 400 calves. To-day's offerings were 400 cattle, 200 sheep and lambs, 1100 hogs and 600 calves.

Owing to the smaller offerings of cattle and the improved quality, a firm feeling prevailed in the market, and the advance in prices noted on Monday was well maintained. There was a good demand for the best grades of steers, heifers and cows, and a fairly active trade was done, top quality steers selling as high as $7, but there was no demand for the common and inferior stock, as the market is still over-supplied with this class of beef, for which there is only a limited demand.

The market for calves was weaker, on account of the increased receipts and the fact that the bulk of the stock is of poor quality, it being too young and not fit for killing; but, in spite of this fact, the demand was good, and fairly good prices were realized. Sheep and lambs were rather scarce and in good demand at firm prices.

There was no change in the condition of the market for hogs, prices being firmly maintained under a good demand from packers, and sales of selected lots were made at $7.25 to $7.35 per 100 pounds, weighed off cars.

Butchers' cattle, choice, $6.50 to $7; do., medium, $4.50 to $5.50; do., common, $3 to $4; canners, $2.75 to $3.25; butchers' cattle, choice cows, $5.25 to $5.50; do., medium, $3.80 to $4.50; do., bulls, $4.50 to $5; feeding bulls, $3 to $4; milkers, choice, each, $75 to $80; do., common and medium, each, $50 to $65; springers, $30 to $45.

Sheep, ewes, $4.50 to $4.75; bucks and culls, $3.75 to $4.25; lambs, $6.50 to $7.

Hogs, f.o.b., $7.25 to $7.35.

Calves, $2.50 to $8.

East Buffalo Cattle Market.

EAST BUFFALO, Feb. 14.—Cattle—Receipts, 150 head; market slow, steady; prime steers, $7 to $8; butcher grades, $3 to $6.75.

Calves—Receipts, 50 head; market active, steady; cull to choice, $6 to $10.

Sheep and Lambs—Receipts, 5000; market slow, steady; choice lambs, $6.75 to $6.90; cull to fair, $5.25 to $6.50; yearlings, $5 to $5.75; sheep, $2 to $4.60.

Hogs—Receipts, 2550; market active and steady; yorkers, $6.40 to $6.60; pigs, $6.25; mixed, $6.55 to $6.60; heavy, $6.50 to $6.60; roughs, $5.50 to $5.85.

Chicago Live Stock.

CHICAGO, Feb. 14.—Cattle—Receipts, 6,500; market, steady; beeves, $4.70 to $8.60; Texas steers, $4.60 to $5.75; western steers, $4.85 to $7; stockers and feeders, $2.80 to $6; cows and heifers, $2.10 to $6.50; calves, $5.75 to $8.50.

Hogs—Receipts, 20,000; market, 5c lower; light, $5.75 to $6.15; mixed, $5.65 to $6.20; heavy, $5.85 to $6.20; rough, $5.85 to $6; pigs, $4.25 to $5.90; bulk of sales, $6 to $6.15.

Sheep—Receipts, 23,000; market, strong; native, $3.15 to $4.70; western, $3.40 to $4.75; yearlings, $4.75 to $5.75; lambs, native, $4.25 to $6.60; western, $4.50 to $6.65.

REVIEW WANT ADVTS.

The Review want advertisements are read by thousands, for people want what they want when they want it.

If you need help,—Servants hands, or workmen try the Review want ad columns.

If you have anything to sell, from a pickaxe to an Auto, use the Review want ad columns.

If you have lost anything try a want ad in the Review and almost certainly you will recover the lost article. If you want an owner for anything found a Review want ad will bring the owner to light.

One Cent Per Word

Advertisements under this head 1c per word

Advertisers, if they prefer, may use as many as 25 words at the rate of 25c for one insertion, 38c for two insertions, and 50c for three insertions.

Wanted

WANTED

PATTERNMAKERS. Apply at Canadian General Electric Co., Gate House. 3d

WANTED

COOK WANTED. APPLY PALACE HOTEL, Hunter Street. d37-3t

WANTED

THREE MACHINISTS, AT ONCE. APPLY of International Harvester Co., Peterboro. 3d

GIRLS WANTED

AT THE CANADIAN GENERAL ELECTRIC Company. Apply at once. d37-3t

WANTED

GIRL FOR OFFICE WORK WHO HAS HAD some experience in bookkeeping. Address Box 6, Review Office. d38-3t

FIRST-CLASS SALESMAN

Wanted in Peterborough to handle meritorious real estate propositions. We are the authorized selling agent of the Grand Trunk Pacific Railway for one of its main line divisional point towns. We are the owners of the original townsite of Nokomis, Sask., and close in property at Bow Island, Alberta. (The Bow Island natural gas field is the largest in the world.)

We can show a man of ability how he can make from $50 to $300 weekly in commissions by representing our company. For complete information as to our plan, write promptly to

Grand Pacific Land Co., Limited.

243 Somerset Bldg., Winnipeg, Man.

For Sale or To Rent

GROCERY FOR SALE

GOOD STAND, fresh stock and up-to-date fixtures. A big money-maker with small capital. Apply 262 Hunter Street. dtf

STOVE FOR SALE

FIRST-CLASS RANGE in perfect condition. Splendid cooking stove. Apply 566 Charlotte Street. Price low. 3d

FOR SALE—$3000—FOR SALE

FOR SALE AT THE PRICE OF $3,000—THAT Eligible Residence, No. 147 Hunter St., East. Brick, steam heated, modern conveniences, seven bedrooms, fixed basins and taps in bed rooms, billiard room in basement. Ten minutes walk from post office. Apply to Mr. E. A. Peck, Peterborough

FOR SALE

BRICK HOUSE, almost new, centrally located, on car line, nine rooms. Third floor finished with three rooms and heating register—Hot air sunshine furnace; gas connections; electrice light and phone; hardwood floors; pleasant and cheerful situation. For sale at a bargain. Apply to Box "M" Review Office.

FOR SALE

Iron Pipes for water and steam Posts, Belting Pulleys, Shafting, Chains, Iron and Wood Pulleys, Steal Beams, Rails, Wire Fencing new and slightly used. Very cheap. Send for Catalogue, and state what you need.

The Imperial Waste & Metal Co

7 QueenStreet - MONTREAL

GRAND TRUNK RAILWAY SYSTEM
RAILWAY TIME TABLE.

OCTOBER 1st, 1911.

	ARRIVE	DEPART
Lindsay, Orillia Midland, Gravenhurst, North Bay, Stouffville and Toronto ...	11.34 a.m. 9.00 p.m.	8.25 a.m 5.35 p.m
Port Hope, Toronto, London, Detroit, Chicago and west, Niagara Falls, Buffalo, Cobourg, Montreal and east	8.20 a.m. 12.10 p.m. 5.30 p.m.	11.40 a.m 8.20 a.m. 9.05 p.m
Toronto, Lindsay, Stouville, Uxbridge and Markham...	10.15 p.m.	7.10 a.m 11.40 a.m
Lindsay Local	8.10 a.m.	9.10 p.m
Hastings, Campbellford, Madoc, Belleville, Kingston, Montreal and east	8.10 a.m 8.55 p.m	8.30 a.m 1.40 p.m
Lakefield	8.15 a.m. 5.15 p.m.	7.00 a.m 12.20 p.m

CANADIAN PACIFIC RAILWAY.

GOING EAST—

11.25 a.m. for Norwood, Havelock, Ottawa, Montreal

7.47 p.m. for Indian River, Norwood, Havelock Tweed.

12.10 a.m., midnight, (Sunday's included) Ottawa Montreal.

1.01 a.m., midnight, Ottawa, Montreal.

GOING WEST—

5.26 a.m., for Toronto, Hamilton, Brantford, New York Woodstock, London, Chatham, Detroit, Chicago, etc.

5.51 a.m. for North Toronto, West Toronto; connects with above train at West Toronto

7.47 a.m. for Cavanville, Burketon, Myrtle, Lindsay, Toronto.

1.28 p.m. for Toronto, Hamilton, Guelph, Woodstock, London, Chatham, Detroit, Chicago; also Fort William, Winnipeg and all points in Canadian Northwest.

PLUMBING

HOT WATER, STEAM and HOT AIR HEATING

GALVANIZED IRON WORK, ROOFING and EAVETROUGHING

We are continuing this part of our business at our new premises, corner of Simcoe and Bethune Streets. Phone 88.

ESTIMATES GIVEN ON ALL CONTRACT WORK.

Adam Hall LIMITED

Medical

DR. E. V. FREDERICK

M.R.C.S. (Eng.) L.R.C.P. (London)—Surgery and Diseases of Women. 402 George Street. Hours 1.30-3.30—7-8.

DR. BUCHANAN

F.R.C.S., Edinb: M.R.C.S., Eng., L.R.C.P., Lon. Specialist Eye, Ear, Nose and Throat. Phone 519; 169 Charlotte St. Hours—9-11 a.m., 2-4 p.m. 7-8 p.m.

DR. E. A. HAMMOND

Late assistant Westminster Hospital, Brompton Hospital, National Heart Hospital, St. John's Skin Hospital, London, Eng. Also of Rotunda Maternity Hospital, Dublin.

Special—Diseases of Heart, Skin and Stomach

Office—548 Water Street

Bell Phones, Office 463—House 180

Osteopathy

DR. ASA G. WALMSLEY

Osteopathic Physician

Office over Canadian Bank of Commerce, Hunter Street entrance.

Office Hours—9 to 12 a.m., 2 to 5 p.m. Evenings by appointment

Office—Phone 649. Residence—Phone 609.

Legal

G. N. GORDON

BARRISTER, SOLICITOR, NOTARY PUBLIC AND CONVEYANCER.

MONEY TO LOAN

Offices upstairs, 1 door south of Madill's Drug Store.

Phone 219. 397½ George Street

D. O'CONNELL

BARRISTER, SOLICITOR AND NOTARY

Hunter Street, two doors west of Post Office,

DANIEL O'CONNELL.

RUDDY & BURNHAM

Barristers, Solicitors, Notaries, etc

Office—No. 379 Water Street, Peterborough

Money to Loan

ROBT. RUDDY, K.C. J. H. BURNHAM, M.A.

A. E. DIXON

Barrister, Solicitor, etc.

Office corner Hunter and George Sts., Peterboro Entrance next to W. Madill's Drug Store.

R. E. WOOD

BARRISTER, SOLICITOR, Etc. Office removed from Bank of Commerce Building to 435 George street, recently occupied by E. B. Edwards. MONEY TO LOAN.

W. H. MOORE, K.C.

BARRISTER, SOLICITOR, in the Supreme Court etc. Office—Hunter Street, first stairs west of Post Office. Money to Loan.

HALL, HAYES & HALL

BARRISTERS, SOLICITORS and NOTARIES PUBLIC, Hunter Street, Peterborough, next the English Church. MONEY TO LOAN at the lowest rates of interest.

E. H. D. HALL, City Solicitor.

LOUIS M. HAYES, K.C. BASIL D. HALL

HALL, MEDD & DAVIDSON

(Successors to Stratton & Hall)

BARRISTERS, SOLICITORS, Etc, Peterborough Ont. Office—Corner of Hunter and Water Sts over Bank of Commerce.

R. R. HALL S. T. MEDD W. S. DAVIDSON

PECK, KERR & McELDERRY

BARRISTERS SOLICITORS, NOTARIES

415 Water Street, Peterborough

Money to loan at lowest current rates of interest. Easy terms of repayment.

E. A. PECK F. D. KERR V. J. McELDERRY

Money

BENNET & GOODWILL

BARRISTERS, SOLICITORS, Etc, 375 Water St., Peterborough. Telephone No. 191.

Money at Current Rates Upon Easy Terms

J. W. BENNET E. L. GOODWILL

MONEY TO LOAN

MORTGAGE LOANS ON CITY AND FARM PROPERTY at lowest current rates

PECK, KERR & McELDERRY

415 Water St. Peterborough

Money to Loan

at lowest current rates

— on —

FARM, TOWN OR VILLAGE PROPERTY ON EASIEST TERMS OF REPAYMENT

HALL, MEDD & DAVIDSON

Successors to Stratton & Hall

BARRISTERS. Office—corner of Hunter and Water Streets over Bank of Commerce.

GRAND TRUNK RAILWAY SYSTEM — Canada's Double Track Line

Winter Resorts

Round Trip Tourist Tickets now on Sale to all Principal Winter Resorts including

CALIFORNIA, MEXICO, FLORIDA, Etc.

The Attractive Route to

Western Canada

is via Chicago.

Steamship Tickets on sale by All Lines.

Full particulars from

B. A. ROSE, City Agent. F. SANDY, Depot Agent.

CANADIAN PACIFIC

To WINNIPEG AND VANCOUVER

Daily Transcontinental Service via the All Canadian Route.

Standard and Tourist Sleepers.

To CHICAGO

THREE TRAINS DAILY. EXCELLENT SERVICE

MAKING CONNECTIONS AT DETROIT FOR FLORIDA AND AT CHICAGO FOR CALIFORNIA AND PACIFIC COAST POINTS

FOR RESERVATION AND INFORMATION APPLY—

W. McILROY, Agent

CANADIAN PACIFIC EMPRESSES

Length, 570 feet Breadth, 65½ feet Tonnage, 14,500

Wireless and Submarine Signals

HOLD ALL RECORDS BETWEEN CANADA AND LIVERPOOL

AND OTHER STEAMSHIPS

From Liverpool.		From St. John, N.B.
Feb. 9	Empress of Ireland	Feb. 23
Feb. 23	Empress of Britain	March 8
March 8	Empress of Ireland	March 22
March 14	Lake Manitoba	March 28
March 22	Empress of Britain	April 5
March 28	Lake Champlain	April 11
April 5	Empress of Ireland	April 19
April 11	Lake Manitoba	April 25
April 19	Empress of Britain	May 3

Tickets and all information from any steamship agent, or

W. McILROY, C.P.A., C.P.R., Peterborough, Ont.

Toronto Savings and Loan Company

437 George Street, Peterborough

Paid Up Capital, - -	$1,000,000.00
Reserve Fund, - - -	$760,000.00
Total Assets, - - -	$3,580,549.41

Savings Department

3½% per annum paid Quarterly on Deposits of One Dollar and upwards. Interest accrue from date of deposit to date of withdrawal.

All Savings Accounts are subject to cheque withdrawal.

Debenture Department

4% per annum allowed on sums of $100.00 and upwards.

Debentures issued in terms of from one to five years, with half-yearly coupons attached, representing interest at the above rate.

These Debentures are transferable by endorsement.

MONEY TO LOAN

W. G. MORROW, Managing Director

LUMBER

And builders' materials of all kinds—Shingles, Scantlings, Joist and Bill Stuff—Mouldings, Casings and Base and all kinds of finish. Boxes and Box Shooks.

ALF. McDONALD ESTATE

Point St. Charles Mills

AUCTIONEER

R. H. ALFORD

Auctioneer and Valuator

Farm and Real Estate Sales Executed Promptly and Satisfactory

Address Box 3 Lakefield P.O. Phone 87.

GET THE LATEST

THE REVIEW SUPPLIES THE CORRECT THINGS IN WEDDING INVITATIONS PROGRAMMES, PERSONAL STATIONERY ETC

900 DROPS
CASTORIA
A Vegetable Preparation for Assimilating the Food and Regulating the Stomachs and Bowels of
INFANTS CHILDREN
Promotes Digestion, Cheerfulness and Rest. Contains neither Opium, Morphine nor Mineral. NOT NARCOTIC.
Recipe of Old Dr SAMUEL PITCHER
Pumpkin Seed, Alx. Senna, Rochelle Salts, Anise Seed, Peppermint, Bi Carbonate Soda, Worm Seed, Clarified Sugar, Wintergreen Flavor.
A perfect Remedy for Constipation, Sour Stomach, Diarrhoea, Worms, Convulsions, Feverishness and LOSS OF SLEEP.
Facsimile Signature of Chas. H. Fletcher. NEW YORK.
At 6 months old 35 DOSES—35 CENTS
EXACT COPY OF WRAPPER.

CASTORIA
For Infants and Children.
The Kind You Have Always Bought
Bears the Signature of Chas. H. Fletcher.
In Use For Over Thirty Years
CASTORIA
THE CENTAUR COMPANY, NEW YORK CITY.

Lady Betty Across the Water

By C. N. & A. M. WILLIAMSON

Copyright, 1906, by McClure, Phillips & Co.

"Look here," said the bronze man to the Evening Bat, "I've got just five minutes to spare. You can have them if you like."

The Evening Bat looked at him, crossly at first, then his sharp little face seemed turning into a point of admiration. "By Jehosaphat!" he ejaculated. "Homemade goods will get the preference over British this time, duty or no duty."

I couldn't think what either of them meant, though at first I was afraid my man intended the other to understand that the five minutes would be devoted to knocking him down, or something else violent, as a punishment for impertinence to a defenseless foreigner. But my mind was almost instantly relieved, for the two men walked off together quite amicably and stood talking at a distance.

A moment later one of my boxes went by, looking very fat and friendly, on the shoulders of a porter who apparently had no head. I rushed out and seized it—not the head, but the box; so there was something encouraging, but I had two pieces of luggage to wait for still.

Most of the other "B's" were more fortunate about getting their things; nevertheless they seemed far from easy in their minds, and, though they protested almost tearfully that they'd nothing whatever to declare, stern persons in uniform stirred up their boxes as I used to do with the nursery pudding when all the plums had sunk to the bottom.

I was very tired and very hot, hotter than I'd supposed people could be, except in a Turkish bath, and I was beginning to be hungry, too, for I'd lunched principally off the statue of Liberty and skyscrapers, which were more filling than lasting as a meal.

I fanned myself with my handkerchief as well as I could and felt sure I was slowly getting appendicitis, because whenever Americans feel uncomfortable in any way it seems almost certain to turn eventually into that, probably on account of the climate. Would my other boxes never come? I thought. Most of the "B's" were going home. They had homes, lucky people, and if they liked they could presently have tea.

World without tea,
Ah me!

When I was small and my nurse talked on Sundays about heaven and hell, making the one sound incredibly dull, the other incredibly painful, I used to think that I'd rather go to neither, but just be stuffed, like mother's Blenheim, Beau Brummel, whose soul I fancied had leave to stop in his body so long as moth and rust did not corrupt. He seemed rather out of things, though, poor dear, standing forever in the same position in a glass case, with one paw up begging for something which nobody gave, while the years dragged on, and I'd begun to feel as if I were falling into his state when I was roused from a stupid dream by the man of the steerage suddenly looming over me.

"I beg your pardon," said he, taking off his hat and speaking in a nice American voice, as nice for a man as Sally Woodburn's is for a woman. "Please don't suppose I mean to be rude or intrusive, but I wanted to tell you that I think you won't be annoyed again, and—just one thing more. May I thank you for your goodness on shipboard? It brightened what would otherwise have been a grim experience."

Blind Mrs. Ess Kay to pronounce this man not a gentleman just because some strange circumstances had forced him to travel in the steerage! I did wish that, without his knowing it, I could have slipped into his pocket my £30.

"Oh, I did nothing," I answered. "It was the other people who did everything—the little that was done. It's I who have to thank you for taking that person away. He and the other who came just before were so rude."

"They didn't mean to be rude," he said. "They wanted you to tell them something which they could put into their papers, and they live by doing that kind of thing. I did the best I could with them, but I wish I could have saved you from being annoyed in the beginning. I hesitated at first for fear you might misunderstand and think me as bad as they were, but I wish I hadn't now."

"After what I saw you do at sea I couldn't possibly have misunderstood," I said.

"Thank you for saying that," he returned, "though for what I did then I don't deserve any praise. It was done on the impulse, and I'm used to salt water. As a child I lived close to it for a time in California and swimming came almost as natural as walking. But I'm not here to talk about myself. It was only to tell you how grateful I was and am and shall continue to be for your kindness on the ship. I couldn't go without speaking of this, and there's something now I'd like to ask. You won't be offended?"

"If it's something you want to tell me, I know it isn't the sort of thing which could offend," I said, but I didn't say it as calmly as it looks when written. I stammered a little and got the words tangled up, and I felt my face growing hotter than ever.

"I thank you again. It's only this. If, while you're over on this side the water, there's ever any way in which a man—a man who'd be as respectful as your footman, and loyal as your friend—could possibly serve you, I wish you would let me be that man. I know it seems now as if such a thing couldn't happen, but nothing's quite impossible in this queer world, and—and anyhow I shall always be ready. You could trust me"—

"I know that!" I couldn't resist breaking in.

"I'm—employed for the present at a club in New York. If you'd send word to Jim Brett at the Manhattan club, there's nothing under the sun that Jim Brett wouldn't do for you, from finding a lost dog to taking a message across the world."

"First I must catch my dog before I can lose him," I answered, laughing. "But if I do, or—or there's anything else, I shan't forget."

"That's a true promise, then, and I have to thank you for the third time. Now, I'm not going to trouble you any longer. Goodby."

Without stopping to think who he was, or who I was, I held out my hand, and his good looking brown face grew red. He took the hand, pressed it hard once, dropped it abruptly, turned on his heel and walked away without looking back.

I was so interested in going over the conversation in my mind that I forgot to feel like Beau Brummel with one paw up in his glass case, and though I dare say ten minutes had passed, it hardly seemed two, when a wonderful little black image in the shape of a boy came sidling up to me, all rolling white eyes and red grin, like a nice Newfoundland puppy. He had some newspapers tucked under his arm, but in his hand was a small basket of peaches almost too beautiful to be real. But then, weren't they—and wasn't he—part of my dream?

He grinned so much more that I was afraid his round black face would break into two separate halves, and looking at me with his woolly head on one side, he thrust out the basket.

"Fur you, missy," said he, with a funny little accent, for all the world like Sally Woodburn's.

"They can't be for me. There must be a mistake," said I, wishing there wasn't, for the peaches did look delicious, and there were two rosebuds lying on top of the basket, one pink, the other white. "I don't know any one who could have sent them."

"The gent knows you, you bet, missy," replied the image. "He guv me a quarter and axed if I know'd my alphabet 'nuf to find letter 'B' an' tote dese yere to the prettiest young lady I'd ever seed. Most wite ladies dey looks all jes' alike to me, but you's different, missy, an' I reckon de tings must be fur you."

I had a horrible vision of this compliment proceeding from the Flashlight or the Evening Bat. "What was the gentleman like?" I asked.

"Like mos' any gent, missy, 'cept that he was powerful tall, an' I reckon if he keeps right on like he's doin' now he'll get mos' as brown as me some day."

Then I knew that I was safe in taking the present, so I did and gave the comical black image two or three little round white metal things I'd got from the purser when I changed some English money. I didn't know how much they were, and they looked ridiculously small, but he seemed pleased.

When he had run off I turned my attention to the peaches. They were so big that there was room only for four in the basket, and they seemed dreadfully pathetic considering from whom they had come.

That poor fellow must be almost penniless or he wouldn't have been in the steerage, yet he had bought peaches for me and given a "quarter"—whatever that was—to his quaint black doll of a messenger. I could have cried. Nevertheless I ate two of the peaches and reluctantly presented the other two, which I couldn't possibly eat, to a gloomy "B" child sitting on a shawl strap.

As if for a reward of virtue, just as I had disposed of my leavings and stuck the roses into my belt, the last of the luggage arrived. There were two custom house men near to choose from, and, as I've heard, in choosing between two evils it's better to choose the less, I smiled beseechingly at the smaller man, who had just crammed a pile of lace blouses into the box of a lady with nervous prostration.

Whether he was sated with cruelty, or whether he was naturally of an angelic disposition, I shall probably never know now, but the fact remains that, instead of turning out the fiend I'd been led to expect, he was one of the most considerate men I've ever met. He wouldn't even let me unlock my own boxes, but took the keys and opened them for me himself. (Didn't an executioner braid the hair of some queen whose head he was going to chop off? I must look the incident up when I have time.) Anyway, I thought of it when the custom house man was being so polite, but the analogy didn't go any farther, for my head never came off at all, and two of the boxes remained unopened.

To be continued.

ABSOLUTE SECURITY.
Genuine
Carter's
Little Liver Pills.
Must Bear Signature of
Brent Good
See Fac-Simile Wrapper Below.
Very small and as easy to take as sugar.
CARTER'S LITTLE LIVER PILLS.
FOR HEADACHE.
FOR DIZZINESS.
FOR BILIOUSNESS.
FOR TORPID LIVER.
FOR CONSTIPATION
FOR SALLOW SKIN.
FOR THE COMPLEXION
GENUINE MUST HAVE SIGNATURE.
Price 25 Cents | Purely Vegetable.
CURE SICK HEADACHE.

Fifteen hundred fighting bulls under training for the arena at the bull breeding establishment at Villifranca, Portugal, ran amuck after fire had destroyed the ranch buildings. They were finally turned into the river Tagus and 1,000 drowned.

STILL SEARCHING FOR THE BODIES

FIND NO TRACE OF NIAGARA VICTIMS

MR. AND MRS. ELDRIDGE STANTON

H. L. Hecock, father of Burrell Hecock, seventeen years old, who was one of those on the Niagara ice bridge when it passed out, and Nelson R. Butcher, father of Mrs. Eldridge Stanton, of Toronto, who, with her husband, also lost her life, returned to their homes satisfied that the bodies would never be recovered. They had spent two days by the side of the great whirlpool in hopes the victims' bodies might be found.

TELEGRAPHIC BRIEFS.

C. H. Ross, a pioneer business man of Barrie, is dead.

A conference of Dominion fruit growers is in progress at Ottawa.

Clydesdale and Shire horses, valued at $50,000, were shipped from Britain to Canada yesterday.

The merger of the Inland and the Richelieu & Ontario Navigation Companies has been completed.

J. J. Spenceley, Grand Trunk brakeman, was thrown under the engine in a collision at Belleville and scalded to death.

With almost two feet of ice in the River Thames from Chatham to the mouth of the river, there is grave danger of destructive floods.

A. W. Atwater, K.C., consulting attorney of the City of Montreal, has been asked to run for the English House of Commons in the Unionist interests.

Medical reciprocity between the different provinces of Canada was approved yesterday by the legislation committee of the Quebec Legislative Assembly.

Toronto is to have the finest grain elevator between Montreal and Fort William. It will be of re-inforced concrete and the cost will reach about $1,000,000.

Sheriff Mowat of Toronto yesterday received an official communication from Ottawa saying that the death sentence of Joseph Jessimane had been changed to one of life imprisonment.

Rev. W. A. Ball, who is to work under Rev. W. G. Boyd at Edmonton, and Rev. Maurice Beardshaw, under Rev. Douglas Ellison at Regina, received the official dismissal at Lambeth Palace yesterday.

Earl Grey, speaking at the Central Poor Law Conference in London, eulogized the extension of child emigration, and said the selection and protection exercised by the Canadian authorities was highly creditable.

Hon. Frank Cochrane yesterday presented an estimate of the cost of the National Transcontinental Railway to the House of Commons. The grand total, including interest charges, is placed at two hundred and fifty-eight millions.

London Under Inky Pall.

London, Feb. 15.—From two until five o'clock Tuesday London was blanketed by an inky pall.

Superstitious folk recalled the prophecies of dark days foreshadowing the end of the world.

Lavergne's Sympathies.

Quebec, Feb. 15.—"Personally, I am for Graham, but politically I am not, as I think the time has not come yet to fight the Borden Government," said Armand Lavergne, concerning South Renfrew.

SANOL
The new discovery will positively remove Gall Stones, Kidney Stones, Gravel in the Bladder, and will effect a complete Cure. It will dissolve and remove stones without pain, and there is no necessity for an operation in the future, as Sanol will cure in every case no matter how long standing the disease may be.
SANOL will be found particularly valuable in old cases of Kidney and Bladder diseases.
SANOL is a preparation of herbs and herb extracts, and contains no poisonous ingredients. It's use, therefore, cannot possibly harm either the stomach or intestines.
Sanol per bottle $1.00
Get it from McDERMID & JURY, Druggists, Peterborough, or direct from The Sanol Manufacturing Co., Winnipeg, Man.
A copy of Sanol BOOKLET FREE

BLOCK GAS MANTLES
MOST BRILLIANT AND STRONG
10¢ 15¢ 25¢
FOR GAS, GASOLINE AND KEROSENE
END YOUR MANTLE TROUBLES
If you light with Gas, Gasoline or Kerosene you will eventually use Block Mantles. Buy Mantles by name. Go to your dealer and say firmly, "I want Block Mantles." Dealers write for catalog to THE BLOCK LIGHT CO., YOUNGSTOWN, OHIO
makers of
THE BLOCK INNERLIN LINED AND BLOCK VY-TAL-TY MANTLES

John Deep, a trammer in the Little Nip mine, neglected to close the shaft gate behind him, and on returning with an empty car, plunged down 125 feet to his death.

Sir Frederick Dealtry Lugard, K.C., M.G., C.B., D.S.O., Governor and Commander-in-chief of Hong Kong since 1909, has been appointed governor of the amalgamated Nigerias.

THE GENUINE ALWAYS SUPERIOR TO THE IMITATION
The experienced buyer never permits the shrewd merchant to convince him that an imitation is superior to the genuine advertised article. In refusing a substitute he protects himself and the manufacturers who have expended enormous sums in giving the public information regarding their products.
Advertised articles have stood the test of public approval on their merits and materials embracing their make-up. The mere fact that they are imitated is competent testimony of their worth.
You are safe in rejecting the article offered as "just as good."

The General Accident Assurance Company of Canada
a Branch of the Perth Fire and Life of Scotland, with over Five Million Dollars of assets.
The General Accident Policies contain the most up-to-date features, and is noted for its liberality and promptness in settlement of all claims, having never yet contested a claim in the Courts of Law.
As a large percentage of accidents occur through the carelessness of others, start the New Year right, by placing your accident insurance in a Company with such a record.
Let us show you the benefits under our Accident Contracts. For full particulars apply to
W. H. HILL'S
General Insurance Agency,
159 Hunter Street, Peterborough.
J. D. CAMERON, Inspector, Accident Dept.
Phone 14, Bell or Machine.

Counter Sales Books
THE REVIEW has arranged with the manufacturers to supply
Counter Check Sales Book
for grocers, dry goods, clothing, and all branches of business.
Samples on view and prices. Phone your wants and they will have prompt attention.
Prices the lowest, the makers having exceptional facilities for this class of work.
REVIEW PRINTING CO.
177 Hunter-st.
Phone 189.

THE BUSY STORE WHERE YOUR CASH BUYS MOST

HURRAH! HURRAH! GOOD NEWS

THE BUSY STORE WHERE YOUR CASH BUYS MOST

All our friends have been asking about our annual Winter Sale of SUGAR, FLOUR, COAL OIL, GROCERIES, DRY GOODS, BOOT, SHOES & RUBBERS, GRANITEWARE, TINWARE, FURNITURE, ETC. We are now ready and quote the most attractive money saving prices we ever did. This is the place to get the good goods at the right prices and they all know it. These big bargains are for customers who come right to the store.

Sugar Use the best Sugar. Unless you order the No. 2 quality, we always send the best. If you prefer No. 2 be sure and get Redpaths, it is the best on the market. We offer:—

18 lbs. Redpath's Granulated Sugar $1.00
17 lbs. Redpath's Best Granulated Sugar 1.00
18 lbs. Redpath's Best Yellow Sugar 1.00
Prices subject to market changes—Our price will always be the lowest

Flour We can save you money on flour and we handle the best brands on the market.
Very high grade best Bread Flour ..... $2.74 } 5c more
Good Bread Flour .... 2.64 } if de-
No. 1 Family Flour .... 2.59 } livered.
25 lb. bag Pastry Flour, reg. 70c 59c
25c bag Pastry Flour for 19c

Coal Oil If you can call or send for your supply of Oil, here are attractive prices for good grade Oil.
Good American Coal Ooil, 5 gals. for....55c } 5c more if
Very Best American Coal Oil, 5 gals. for 80c } delivered
The quality of our best Oil is unsurpassed in the city.

EXTRA SPECIAL We have a list of 25 other Bargain Offerings at this store. Come and see this list. Here is a sample—20 lbs. Granulated Sugar for $1.00. with an order of $2, not including Flour, Feed, Sugar or Oil. At the above prices for Sugar, Flour and Coal Oil no orders will be taken by drivers or over the phone. CASH, CASH, CASH — EVERYTHING CASH AND NO COUPONS.

J. T. BRAUND, Dept. Store, cor. George & Smith Sts. The Busy Store Where Cash Buys Most. Both Phones 324

NOTICE

This Should Interest You

We try to be as conservative in our advertising as we are in our judgement.

We try to be as particular about our suggestions as we are with our work.

But when we see so many people, young and old, suffering with severe pains in their head and eyes, and causing themselves so much trouble with the lack of attention to their eyesight, causing eyestrain, etc., we are almost forced to become enthusiastic about our results. If you could only know the amount of suffering a pair of Fowler's well suited and adjusted Glasses, has overcome, you would not allow the attention of your sight to be neglected another day.

Let us examine your eyes, at no cost to you—Isn't that fair? Let us suggest what is best for your eyesight — Isn't that reasonable?

Be reasonable with yourselves, and we will give you the benefit of our experience.

ALL WORK GUARANTEED.

A. A. FOWLER, Phm. B.
EYESIGHT SPECIALIST
WITH—NUGENT DRUG CO.
386 George St. Peterborough

HORSE COVERS
Protect your horse and save your harness.
We have COVERS in many different qualities and prices. Order to-day.
J. J. TURNER & SONS,
Tent, Awning and Flag Manufacturers

DOMINION CHINESE CAFE
Modern and up-to-date dining rooms also private dining tables. Drop in and try our special Chinese Dishes—nothing but the best of steaks and chops used. We guarantee the best of satifaction to strangers and all our patrons.
328 GEORGE STREET
OPEN FROM 7 A.M. to 2 A.M. Tom Him, Manager

FRAMING
Bring us your Christmas Pictures now to be framed before they are soiled or spotted.
THE ROY STUDIO
140½ Hunter Street.

COLEMAN BROS.
WHOLE WHEAT
BROWN
CURRANT
and
VIENNA BREAD
WEDDING CAKES
See our splendid week end showing.
426, GEORGE STREET.

Amateurs
Headquarters for all supplies for Photographers—Kodaks, Films, etc. Thoroughly up-to-date supplies—just what you need.
Lendrum's Studio
Phone 626 170 Charlotte Stree
Open Both Day and Evening

WILL DEBATE ON CHURCH UNION

Presbyterians and Methodist Representatives to Deal With Question

An interesting debate is being arranged for Knox church on Monday, February 26, when the question of Church Union will be dealt with by representatives of the Presbyterian and Methodist denominations. The debaters are Messrs. McLaren, McKenzie, Cowan and Cunningham, for St. James', Knox, St. Paul's and Charlotte street churches respectively.

FUNERAL OF THE LATE G. A. SIMPSON

Lindsay Warder:—The popularity of the late George Arthur Simpson was attested to this afternoon when a very large concourse of friends and relatives gathered to attend the funeral and pay their last respects to the departed one. The funeral services were in charge of Canon Marsh, rector of St. Paul's church, who spoke very highly of the deceased gentleman.

The following floral tributes were sent to the house by kind and sympathizing friends: Wreath, Lindsay License Victulars Association; large heart, W. H. Simpson, and sister, Mrs. E. H. Dunham; anchor, Mr. and Mrs. W. C. McGregor; wreath, Mr. James Lauder; spray, Mrs. John Makins; spray, Miss Edgar; spray, Mrs. John McSweyn; spray, Mrs. A. B. McIntyre; spray, Chas. M. Squier; large pillow, from Jack Simpson (son); large sheath, from office staff of the Treasurer's Dept., C.N.R., Toronto; wreath, Mr. and Mrs. A. L. Campbell; wreath, Mr. and Mrs. H. A. Middleton; wreath, Mr. and Mrs. F. J. Buller, Toronto; wreath, Mr. and Mrs. H. C. Bourlier, Toronto; large cross, Mr. and Mrs. J. H. Brandon, Fenelon Falls; spray, Mr. and Mrs. Wellington Ashley; wreath, Mr. and Mrs. Gusty White, of Peterborough; cross, Forradt & Kallean; cross, Mr. and Mrs. John Wardrobe; spray, F. J. Cornell; sheath, Mr. and Mrs. J. H. Lennan, Toronto; sheath, Mrs. Robert Millar; large broken wreath, Mrs. Holt, Mrs. Calder and Miss Virgie McSweyn, Boston; a cycle, Mr. and Mrs. Arthur Rowntree, Peterborough; sheaf, Mrs. John Simpson; sheaf, Mr. and Mrs. Wesley Pollard; wreath, Mr. and Mrs. M. O'Halloran; wreath, Mr. and Mrs. John Carew; anchor, Mr. and Mrs. George Lipsitt, Peterborough; cross, Dr. and Mrs. Amys, Peterborough; wreath, Mr. and Mrs. Manice, Peterborough; large wreath, from South Victoria Agricultural Society.

As the funeral procession passed down Kent street, the Citizens' band played the dead march. The pall bearers were as follows: Messrs. G. White and Chas. Stapleton, of Peterborough; A. L. Campbell, J. A. Middleton, Jas. Lauder and Herb. Williamson, of town.

Band at Sacred Heart Rink Friday night. Largest sheet of ice in city. 4d

COST OF LIVING REACHED HIGHEST MARK LAST MONTH

Ottawa, Feb. 15—The Department of Labor's price record for January shows the general price level of articles entering the cost of living to be the highest known, probably, within the present generation, certainly since the early eighties. Since the middle of June last, a pronounced and continuous upward movement has been in progress, and though there was a short breathing spell in December, January now shows the highest level of all.

The Department's index number, which is based on the observation of fluctuations in 261 commodities selected for their representative character, rose to 131.0 in January, that is, general prices were 31 per cent. higher in that month than was the average for the decade 1890-1899, which is taken by the department as the standard of comparison in constructing its number.

Compared with prices in 1897, the lowest year in the past quarter of a century, prices are now at least 45 per cent. higher.

The recent rise is particularly serious from the cost of living standpoint, in as much as it is due to industrial expansion having enhanced the price of materials, while the reported shortage in the world's crop has produced a like effect on the price of foodstuffs.

FAIR DIRECTORS DISCUSS QUESTIONS FOR WELFARE OF PETERBORO' INDUSTRIAL

Meeting Not in Favor of Holding Show of Four Days—Turnstiles for Entrances.

The Fair Directors gathered in Hooper's Palm Parlours last night, at an informal banquet, and after disposing of the good things provided by mine host, Mr. T. Hooper, gave their attention to the business on hand. There were present Pres. J. H. Garbutt, Vice-Pres. G. A. Gillespie, secretary, T. J. A. Hall, and Messrs. J. J. Turner, J. Brown, Deyell, Conway, Hooper, Wise and Denne.

The report of the nominating committee was received and adopted, the following standing committees having been drawn up—

Executive—Conway, Denne, Turner Glover, Neill, Cruikshanks, Wise Lang, Garbutt, Gillespie.

Light Horses—Denne, Cox, Cruikshanks.

Heavy Horses—Storey, Deyell, Milburn.

Speeding in Ring— Munro, Winch, Garbutt.

Cattle—Moore, Redmond, Milburn.

Sheep and Hogs—Brown and Vance.

Poultry—Baptie, Lang.

Agriculture, Horticulture, Garden Vegetables—Wise, Glover, Hooper.

Dairy—Gillespie.

Fine Arts and Ladies' Work, Domestic Mfg.—Neill, Glover, Conway.

Finance—Conway, Turner.

Subscriptions — Garbutt, Gillespie, Denne, Cruikshanks, Storey.

Amusements— Turner, Glover.

Printing—Glover, Neill, Conway.

Renting Privileges — Turner, Conway.

Reception, Neill, Garbutt, Gillespie, Judge Huycke, G. Morris.

Plants and Cut Flowers — Wise, Hooper, Glover.

Mr Garbutt reviewed the work of the Board for the past year, and gave a short report of the convention in Toronto, which he had attended as delegate of the Fair Directors. In this connection he drew attention to the speech of Mr. Smith of Cornwall, who said that in one exhibition the directors had introduced a baby show, which had done more to advertise the fair than any other attraction, and he left it before the board to consider the advisability of conducting a baby show here. In the convention, the representatives from the smaller fairs had had a majority and they passed a motion asking the Ontario Government to reduce the maximum grant to a single fair from $800 to $500. This would mean that the grant to fairs like Peterboro would be decreased, and no matter how much the prize list was increased in the future, they would have to be satisfied with a smaller grant than they had been accustomed to in the past.

The secretary and president were authorized to write to Mr. Peck, and send a circular to the fourteen fairs whose grant has been over $500, to explain the matter and oppose the passage of the bill.

FIELD CROP COMPETITION.

As a standing field crop competition had increased the quality of grain in certain sections, fifty per cent in the last ten years the board decided to hold one in Peterborough, there being no entry fee to the farmers wishing to show their grain for this purpose, and all entries must be in by the first of May. There would be a prize given for sheaf and threshed grain.

MEETINGS EVERY MONTH.

In the future the board will meet once a month, thus giving all members a chance to keep in touch with the work. The names of Messrs. Garbutt, Gillespie and Neill were added to the committee in charge of the Bolten case, in which damages were claimed for injuries done to the Bolten lad by a bear on the fair grounds at the last exhibition.

FOUR DAY'S SHOW.

In regard to the four day show the members were not in favor of it, because many of the largest exhibitors from the country could not attend a four-day show with the present prize list, and besides it would then conflict with the Belleville exhibition. The matter, however, was left over to be considered at a larger meeting. Also the board favored starting the judging at 12 o'clock on the first day, so as to ensure a good attendance at the first night performance.

On the motion of Messrs. Conway and Wise, Mr. J. J. Turner was authorized to enquire into the price of turnstiles, of which the directors propose to buy three. A committee was formed to wait upon the Water Commissioners in reference to getting water into the exhibition grounds for the live stock.

The meeting then adjourned.

TRADES AND LABOR COUNCIL MEETS

Number of Matters of Interest Under Discussion—To Meet Twice a Month

A well attended meeting of the Trades and Labor Council was held last evening in Labor Hall and considerable business was transacted, a number of resolutions being passed in reference to matters of wide-spread interest. It was thought by representatives present that a monthly meeting would hardly suffice for the work the Council has in view and it decided that for the next few months the Council hold regular meetings on the second and fourth Wednesdays of each month. A committee was appointed to consider the question of old age pensions, and get local statistics and conditions. It was also resolved; "That in view of the present agitation on the admittance of Hindus to Canada, that this Council go on record as opposed to any extension of the present immigration laws."

The Council endorsed the action of the Typographical Union in their proposed circular to business men calling for a more loyal support of local printing offices. The establishing of a system of garbage collection was also favored by the Council. It was decided that letters of thanks be sent to those who gave their services on the occasion of the recent formal opening of Labor Hall. Arrangements have already been made for securing Riverside Park for a Labor Day demonstration, and big preparations are in progress for the big meeting here of the Educational Association on May 24th next.

SIGNALLING CLASS AT ARMORIES

Headquarters,
Peterborough
Feb. 15, 1912

Orders by the Officer Commanding 57th Regiment, Peterborough Rangers

1. In accordance with divisional order, No. 27, a signalling class will be opened in the Armories, on Friday February 16th, 1912, and shall continue for one month.

2. The signallers in connection with the 57th Regiment will parade for the purpose of organization at the Armories at 8 p.m. on Thursday, Feb 15th, 1912.

3. The signalling class will be open to all members of the regiment desiring to take the course and all such should parade with the signallers on Thursday evening.

D. WALKER, Hon Maj.
Adjutant.

THEATRICAL

"The Servant in the House"

It was a large and appreciative audience that witnessed the presentation at the Grand last night of the Servant in the House with Tyrone Power as the drainman.

The story of the play concerns the affairs of three brothers, each of whom follows his own course in the world. Two of the three brothers become clergymen, but one is an affected hypocrite. The other goes to the far east when he becomes the Bishop of Benares, and returns unknown to his former associates and becomes a servant in the house of his worldly brother clergyman. There he finds the third brother, who has become a drainman and is looked upon as unworthy.

Through the influence of the visiting bishop a transformation is effected in the household, through which the hypocritical churchman sees his own error and all come to an appreciation of the value of the services of the drainman.

The play is an exposure of the cant of hypocritical churchmen and teaches the doctrine of the universal brotherhood of man.

The Servant in the House is a mysterious Hindu, who has been designated as a reincarnation of the Christ.

Tyrone Power created the role of drainman in Mr. Kennedy's play, and his interpretation of the part is characterized at different times by thrilling intensity, tenderness and raging scorn. His impersonation stands out as one of the strongest character parts on the present day stage.

DANIEL BOONE ON THE TRAIL

One of the strongest plays of pioneer days that has been seen in the city for some time will be "Daniel Boone on the Trail," which, if the press reports are true, ought to be thrilling enough to satisfy the most rabid lover of melo drama. This big scenic production is unique in its equipment, carrying real bears, wolves and Indians, which altogether makes it wonderfully realistic. If you like a 'thriller,' don't miss seeing the capture of Daniel Boone and his daring escape, the fight with real Siberian wolves, and the burning of Boone's Cabin by the Shawnees. This is a story from the cradle nursed deep into the heart of every good man, woman and child. Though dead "Boone's" memory still lives and is cherished by many. No expense has been spared to make this production the best on the road and they have been greeted with crowded houses in every city. The play will be given at the Grand Opera House on Saturday, February 17th, Matinee and night.

HELPING THE CHILDREN'S AID

The Children's Aid Society wish to acknowledge a donation from R. Graham & Son, Lakefield, of a number of ladies' new coats and children's toques and sweaters, and also a quilt from Mrs. Jacob Isbister, London street.

Dr. John McCuen, a Guelph boy, has been elected Mayor of Duluth, Minn.

Stock of
Ferns and Primroses
to be sold at greatly reduced prices. They must be sold to make room.
Mason's Floral Emporium WATER STREET

Dawson Bros.
GROCERS
Corner Park and McDonnel-Sts.

Finest Marmalade Oranges at 40c
Dinner Beans, 3 pkgs. 25c
Fine large Prunes, 2 lbs. 25c
Evaporated Apples, 2 lbs. 25c
Pure Castile Soap, per bar 15c
Choice Canadian Onions, per peck 50c
Freshly ground Mocha and Java Coffee, per lb. 38c
Try our Tea at 40c per pound, 3 lbs. for 1.00
Canada Corn Flakes, 3 pks. for 25c
Fresh & Salt Herring at per doz. 40c
Finning Haddie and Salt Trout, 2 lbs. for 25c
WE CARRY A FULL LINE OF CHOICE, CLEAN GROCERIES — TRY US AND BE CONVINCED
PROMPT DELIVERY.
PHONE 820

BARGAINS IN PROPERTY FOR SALE

2 Storey Brick House, situate on Corner near Jackson Park car line. Good foundation, cellar, 7 rooms, bath, hot water furnace, electric lights, large lot. Price........ $2800

2 Storey and Attic, red brick, situate in south end on car line, good stone foundation, cellar full size, 7 rooms, shed and summer kitchen and shed, bath, furnace, electric light. Every reasonable offer considered.

2 Storey Frame House, south west near C.G.E. Parlor, dining room, kitchen, pantry, 3 bedrooms, bath, electric light. Price........ $1700

Nice Frame House, good location in East City, large lot. Price $700

1½ Storey Brick House and 4 Acres of Land, within 2 miles of the City Post Office, on reasonable terms of payment. Price...... $1200

125 Acre Farm, 3 miles from City, good soil, in high state of cultivation, Brick House, large frame barn on stone foundation, stabling under barn, frame drive shed.

J. T. O'CONNELL & Co.
136 Hunter St. Phone 376

RED MILL THEATRE
BIG ATTRACTION
Friday, February 16
OPEN AT 1 P.M. TO 11 P.M.
SPECIAL MATINEE FOR LADIES AND CHILDREN EVERY DAY

PROGRAMME
NO. 1.—The greatest western picture ever produced—"THE GOLD LUST"
NO. 2.—A screaming comedy—"WOMAN'S WIT." Don't miss this.
NO. 3—"THE FACE AT THE WINDOW," and a great many others, all first time shown in Canada.
NO. 4.—Special added attraction, a beautiful IRISH SONG, with life sized picture slides, "Where The River Shannon Flows," by George Ayres, Tenor.

Biggest Show in Canada for the Admission — 5 cts.
— Come Early —

Special Clearing Sale of Misses' and Children's Sweaters & Knitted Coats
AT ADAMS' - ALL THIS WEEK

For a quick clearance this week we will place on sale the balance of our Children's Sweaters and Knitted Coats at one price, which is less than manufacturers' prices. Colors—Cardinal, navy and cardinal, navy, cardinal and navy, grey and cardinal. These Sweaters & Knitted Coats were sold regular at $1.50, $1.75, $2.00 and $2.25.

On Sale All This Week At One Clearing Price
YOUR CHOICE FOR
$1.38
Don't Miss this Children's Sweater Coat Snap.
SEE OUR WINDOW

Harry Adams

Grand Opera House, Saturday, Feb. 17th
J. J. Turner & Sons, Owners and Managers
MATINEE AND EVENING
ROBERT H. HARRIS presents the stirring story of pioneer days,
DANIEL BOON on the TRAIL
With Chief Young Buffalo and his Tribe of Sioux Warriors, a Pack of genuine Siberian Wolves, Real Bears and Kentucky Trailing Dogs
A Strong Acting Company, presenting the most daring scenic production ever attempted.
PRICES:—Matinee, 25c, 35c, 50c, Children 15c; Evening, 35c, 50c, 75c, Gallery 25c. Seats on sale Thursday.

Never Mind The Storm

It will not inconvenience you if you will phone us.

Everything in season

Fruit Vegetables etc.

D. M. MINICOLO
Phone 935. 410½ George St.

Children's Aid Society

FOR THE CARE OF NEGLECTED AND ILL-TREATED CHILDREN.
Incorporated by Act of Legislature. Information required. Information kept strictly private.

CHILDREN FOR ADOPTION

GEO. COCHRANE.
Agent and Asst Sec.
Phone 329 765 George St

A Good Portrait

will always be received with pleasure by friends. Our portraits are good portraits—the kind the children will appreciate in after years.

A letter making an appointment will have our immediate attention.

Louis Mendel

STUDIO — 374½ George St, East Side
The only studio on George-st.

WILLIAM J. PITTS
Teacher of Drawing and Painting
Term of 10 weeks (3 lessons per week) for... $10.00
Half term of 5 weeks (3 lessons per week)...... $6.00
Single lessons 50 cents.
Pupil of Ontario School of Art; also of Art Academy of Cincinnati.
546 AYLMER-ST. Peterborough.

Ladies' Fancy Dresses and Costumes Are Our Specialty.

We clean, press, alter and repair all outer garments worn by ladies and gentlemen, also furs and sleigh robes, chintz curtains, &c.

2 STORES } 173 Simcoe Street / 204 Charlotte Street
Phone 669. 575. Machine 373

Fresh Vegetables
Onions, Lettuce, Celery.
Fresh Oysters
the best in town.
Navel Oranges
at all prices from 15c up.
Nuts, Grapes, Table Raisins
all fresh and of best quality.
Canned Goods

N. Minicolo
160 Hunter St. - Both Phones 337

NEW MUSIC STUDIO
At the J. M. GREENE MUSIC Co., Limited, 185 & 187, Charlotte St. Phone 595.
HERBERT C. TRENEER, A.T.C.M
Organist & Choir Master of St. Andrew's Church
Will receive Pupils in Piano and Theory. Pupils prepared for College or Conservatory examinations if desired. A thorough and technical training guaranteed with special attention to interpretation. For terms, etc., apply to address mentioned above.

YOUR OWN HOME
And How Easy To Get It From Me

Come to my office with $5, and I will sell you a choice Lot (30 x 127 feet) for $120 or $150. Pay your $5, and I will add a bonus of $5, giving you a receipt for $10; then pay $5 per month or more if you can, with NO INTEREST until May. As soon as you have $50 paid, I will assist you with material to build. Cut out your Rent and Own Your Home. This offer is good for a short time only. If wise, you will act at once, as more than half my Lots are sold.

House and 2 Lots for $790—$40 Cash, then $10 monthly.

T. HURLEY
Corner Stewart and Hunter Sts.

Kidneys Wrong?—

If they are you are in danger. When through weakness or disease the kidneys fail to filter the impurities from the blood, trouble comes at once. Backache, Rheumatism, Sciatica, Gravel, Diabetes, Gall Stones and the deadly Bright's Disease are some of the results of neglected kidneys. Dr. Morse's Indian Root Pills contain a most effective diuretic which strengthens and stimulates the kidneys so that they do their work thoroughly and well. Try

Dr. Morse's Indian Root Pills

APPLICATION to PARLIAMENT

NOTICE is hereby given that an application will be made on behalf of the City of Peterborough to the Legislative Assembly of the Province of Ontario at the present session thereof for an Act to amend the Acts relating to the City of Peterborough to give the said city authority to expropriate the property, plant and appliances, situated within the municipality, of any person, firm or corporation engaged in the business of supplying light, heat or power for sale.

E. H. D. HALL,
City Solicitor.
Dated the 14th day of February, A.D., 1912.

WEDDING BELLS

McELDERRY—ELSTON.

The many friends of Mr. V. J. McElderry will be interested and pleased to learn that he has been admitted to the ranks of the benedicts, his marriage to Miss Laura Elston, eldest daughter of Mrs. A. A. Elston, of Preston Road, Somerville, Mass., having taken place yesterday at Somerville.

The Review extends congratulations to the young couple and wish them years of prosperity and happiness. They will reside at No. 417 Stewart street.

FINNIE—JOHNSTON.

At Knox church last evening at 7 o'clock, Miss Ethel Johnston was united in marriage to Mr. Frederick Finnie, by the Rev. H. J. Keith.

The groom is one of the city's well known contractors. Mr. and Mrs. Finnie will reside in their new home on George street.

LYAL—MURRAY.

The home of Mr. and Mrs. Sandiford Murray, Kinmount, was the scene of a pretty wedding at eleven o'clock yesterday morning, when their third daughter, Miss Jane Murray, and Mr. Wilbert H. Lyle, of Millbrook, were united in the holy bonds of matrimony by Rev. S. L. Lord, of Fenelon Falls. The ceremony was performed in the presence of only the immediate relatives and friends of the contracting parties.

The bridesmaid was miss Edna Lyle, sister of the groom, while Mr. John Murray, brother of the bride, was groomsman.

Mr. and Mrs. Lyle were the recipients of numerous beautiful and costly presents.

After the wedding dinner the couple left on the G.T.R. train for Peterborough on their honeymoon, after which they will reside in Millbrook.

WHO'S COMING AND GOING

Mr. Wm. Langford was in Lindsay yesterday.

Mr. Melleville Jamieson is in Port Hope to-day.

Mrs. T. J. Eason, Galt, is visiting Mrs. M. A. Turner at 337 Downie street.

Mrs McNeill, of Brighton, who has been visiting her sister, Mrs. Bourn, McDonnel street, left for home this morning.

The family of the late Mrs. J. H. Buchanan wish to extend their heart felt thanks for the kindness shown them during their deep sorrow.

Miss Lilian Crowe, 493 Cross street, entertained a number of friends last evening at a very enjoyable progressive euchre party. Refreshments were served and the remainder of the evening was spent in dancing.

ST. GEORGE'S SOCIETY
Monthly Meeting, Friday night, in Sons of England Hall. Discussion of special business of vital importance to all Old Country people. 2d

Notice to Theatregoers

The management of the Grand Opera House, J. J. Turner & Sons, respectfully ask the patrons to be in their seats in good time at all performances, as the curtain will be raised at 8.15 sharp, when the performance will begin, and it is very annoying to those present to be disturbed after the performance has started, and we would also kindly request the audience to keep their seats till the curtain is lowered at the end of the performance, so that every one would enjoy the finish as well as the beginning. od

DIED

HOWSON— In Peterborough on February 14, 1912, Alice Gorh, relict of the late James Howson, aged 88 years. The funeral will take place on Friday, Feb. 16, leaving the family residence, 668 Stewart street, at 2.30 o'clock in the afternoon and proceeding to Little Lake Cemetery.

OPERATOR DID NOT GIVE ORDERS TO CONDUCTOR OF GRAND TRUNK "MANIFEST"

Rumors That Arrest Had Been Made Are Not Correct—Further Particulars of Accident at Belleville.

In regard to the railroad fatility at the G.T.R. yards in Belleville, whereby Joseph Spencely, the young brakeman, met such a tragic death, rumor was freely circulated to-day that the local G.T.R. night operator was in some way responsible for the accident.

These rumors were investigated today, and while in some measure correct, were yet greatly exaggerated.

One report was that the night operator had been called to Belleville as a witness in an inquiry being conducted in the matter, and that on his arrival there had been arrested.

It is definitely known, however, that the operator has been temporarily relieved of his duties at the local office, and when he will be reinstated is not at present known.

From good authority it was ascertained that an order was received at the local station telegraph office on the morning of the accident with the information that the string of box cars were placed on the "Y" siding at Belleville yards. This wire was intended for Conductor Nugent, of the "manifest" freight, on which was the ill-fated young brakeman, Spencely. Through some means, this order was not placed in the hands of the conductor, and it is presumably in this connection that the night operator may be implicated.

The Belleville Intelligencer reports the accident as follows—

It appears that a double header freight train, consisting of about fifty cars, came down the Midland Division from Lindsay, via Peterboro and arrived at about 4.30 a.m., at what is known as the "Y" northwest of the new round house. When the train reached a certain point, J. J. Spencely, a brakeman, who accompanied the train, jumped off to open a switch. It was supposed that, by opening this switch, the train would go upon a lead line which leads into tracks of the main yard. The train had not proceeded far when there was a collision with a number of freight cars which were standing on the line upon which the train had been switched. Spencely, after opening the switch, jumped upon the first engine, and was upon the iron horse when the crash came, in some manner he was thrown beneath the tender, and the escaping steam literally scalded him to death. The engineers and firemen on the two engines miraculously escaped without serious injuries. The concussion was of such force as to drive the second engine up over the tender of the first engine.

As soon as possible after the accident occurred the wrecking crew from the station was upon the scene and after some difficulty the body of Spencely was recovered from the wreck. The track was then cleared as speedily as possible in order that the Peterborough and other trains going north might proceed. While some cars were damaged, the loss to rolling stock outside of the two engines, which were considerably damaged, was not great.

SUDDEN PASSING OF MR. JOHN HAGGART AT HIS HOME

Peterborough has suffered of fate, without warning, the loss of more than one time-honored and respected citizen, and the unexpected passing of John Haggart, 167 Brock street, augments the list of those whose summons came with startling suddenness

The late John Haggart expired last evening from heart failure, while standing in the kitchen of his home on Brock street, about 9.15 o'clock. He was in his sixty-sixth year, and his whole life was passed in the city of Peterborough. The name of John Haggart, auctioneer, was almost a household word, and there were few people living in the city to whom his name was not familiar.

The deceased was born in Peterborough, where for many years he conducted a dry-goods business, associating with his business the auctioneering calling. He abandoned the clothing business about twenty-five years ago, since that time devoting his energies solely to auctioneering, his efforts being rewarded by a high degree of success.

Yesterday afternoon the late Mr. Haggart officiated at an auction sale at the farm of Mr. W. G. Johnston, of Smith. Returning home about seven-thirty in the evening, he complained of pains in his chest, and went out with the object of seeing a doctor. He came back and chatted with the members of the family, although still suffering from pain. It was shortly past nine o'clock, however, that he was acutely stricken, the attack resulting in his sudden death.

His only relatives besides his sorrowing widow, are a brother, J. S. Haggart, of Oklahoma, and a nephew, J. E. Haggart, of Peterborough.

The funeral services will be conducted on Friday afternoon at three o'clock the funeral leaving the residence at 3.30 to Little Lake cemetery. Rev. Robert Pogue will officiate.

FRIENDS FELL OUT AFTER THE HOCKEY MATCH AND CAME TO BLOWS

The rail-birds in police court this morning were amused at the expense of the parties concerned in a case of common assault, which occurred last night after the hockey match.

William Leach charged John Rogers a Norwood young man, with assaulting him, and as proof, presented one eye completely closed and the adjacent territory resembling Jacobs coat. Bandages enveloped his head, and the thumb of his right hand was also clothed in white.

The trouble started in the following manner;

Before the hockey set-to last night, Leach, who resides in Peterborough, and his Norwood friend who was up to see the game, indulged in two glasses of sparkling wine. After the game, Leach, evidently hospitably inclined, took his friend home, and treated him to hot tea and toast. Before reaching home, however, they absorbed two more beers.

The combined strength of the liquid put Rogers into a most valiant frame of mind. When he entered the house of his friend, he stated that he could lick any person in the city.

While in this joyful state, Rogers grasped his friend's wife and the two commenced wrestling, although Mrs. Leach claimed that it was a one-sided bout, and the man was the aggressor.

Mrs Leach, representing considerable avoirdupoise managed to drop her annoyer to the floor. Her husband chipped in also and ordered the horse-play to cease.

The two men left the house shortly afterwards; on their way to the station, when Leach claimed that he was smitten good and proper by Rogers.

His assailant then sought safety in flight and showed a clean pair of heels.

Leach, so said his wife, returned home splashed with blood, and later secured a policeman and his assailant was arrested.

The evidence was funny in spots, particularly when the accused said that the woman had him down and refused to let him rise.

"How sober were you," asked Magistrate Dumble.

"Well, I was sober enough to know pretty near what I was doing, and he was just about as sober as I was."

His Worship fined Rogers $10 to be paid forthwith. "The trouble resulted from foolishness on the part of both of you, and hospitality does not consist in swigging beer," remarked His Worship.

FIRE WAS INCENDIARY

Fire Bug Responsible for Blaze at Lakefield

There was no new developments in the Lakefield fire case, and the residents of that village are calling for the apprehension and punishment of the party or parties who were responsible for the burning of the building owned by the Seimon Company property a short time ago.

The coroner's verdict is as follows—"My verdict is therefore in accordance with impression that the fire was incendiary, but who the guilty party or parties were is unknown.

SEMI-FINAL HOCKEY MATCH—Orillia Juniors vs. Peterborough Juniors, Brock Street Rink, to-morrow evening. The Juniors have been playing constant hockey throughout the season, and this should be one of the best games of the season. General Admission 25c. West side. Ladies 25c, Gentlemen 35c. Balcony 50c. Tickets on sale at the Examiner Office, To morrow afternoon. 1d

WHERE TO GO TO-NIGHT

"The Red Mill." Big program Friday and Saturday.

WON THE APPEAL

Mr. A. G. Lawless Will Not Have to Pay $100 Fine.

Judgment in the appeal of A. G. Lawless, of Lakefield, was given out at Toronto yesterday by Mr. Justice Middleton, the appeal being allowed.

Mr. Lawless had been convicted and fined $100 by County Magistrate Edmison for an infraction of the Liquor License Act. He undertook to secure for the Turtle Lake Hunt Club a quantity of liquor, while not having a liquor license. The wet goods were confiscated at the order of Chas. Williams, inspector for East Peterborough, by Constable Webster. The case was heard at Lakefield with Mr. R. Ruddy, K.C., appearing for the prosecution, and Mr. James Haverson, K.C., of Toronto, and Mr. G. N. Gordon for the defence. At the hearing of the appeal, the Attorney-General acted for the Crown, and Mr. Haverson for the appellant. An order was made protecting the County Magistrate, but no order was made protecting the License Inspector from costs.

The Mail and Empire says: The conviction for selling liquor without a license recorded against A. G. Lawless, of Lakefield, by the police magistrate at Peterborough, was quashed by Mr. Justice Middleton yesterday, with the comment that the conviction was evidently based on the theory that the evidence was untrue. His Lordship finds no reason to discredit the story told by the defendant that the whiskey was being shipped by him to another member of the Turtle Lake Hunt Club for an outing the club was planning. He finds that the receipt for $18.75 was not proof of a sale, because that was what the defendant paid for the whiskey as well as $1.50 for express charges, so that a sale for that amount would have been at a loss.

Harriston is out of coal, and wood is being rushed in.

THE BANK OF OTTAWA
ESTABLISHED 1874.

Capital Authorized	$5,000,000
Capital Paid Up	$3,500,000
Rest and Undivided Profits	$4,017,938

SAVINGS BANK DEPARTMENT

Every facility extended to depositors in operating their accounts. No formality when depositing or withdrawing money.

Peterborough Branch, George Street
G. C. WAINWRIGHT, Manager

FOR SALE
PHYSICIAN'S RESIDENCE AND OFFICE ATTACHED

Owing to ill-health, Dr. R. P. Boucher is giving up active practice and removing temporarily to Vancouver, B.C. He offers for sale his residence, being No. 196, BROCK STREET, at a reasonable price and on suitable terms. This Property is most advantageously and centrally situated; modern improvements.

The Lot is 78 ft. frontage by 200 ft. in depth. On the Lot is a brick stable, commodious sheds and outbuildings.

For further particulars apply on the premises, or to G. W. HATTON. 12d

IT MAKES A HOT FIRE THAT BURNS LONG

STAMPED LINEN GOODS
and a full line of Linen Floss THREADS for working, at the
Ladies' Hair Store

All kinds of Hair Goods made up, also ladies own hair combings made into Puffs and Switches. Best of work guaranteed.
All styles of PADS, FRINGES, etc.
Hair Dressing, Shampooing, Scalp Treatment
Our preparations for the prevention of hair falling out have proven their value.

Mrs. M. J. Byrne
421 George St. Phone 1350

"At the QUALITY SHOE STORE"

MID-WINTER CLEARANCE SALE

In order to clean up all lines we have laid out at the beginning of this sale, we have made a further or deeper cut in the prices.
You will save dollars by buying at this sale.
Come in and look over our Bargain Tables.
And be convinced that we are giving the Best Bargains in the city.
"At the Quality Shoe Store"

J. T. Stenson & Sons
364 George Street.

Extremely Cold Weather has caused **Extremely Low Prices**

At C. B. ROUTLEY'S

Cold or hot, rain or shine, we cannot afford to stand still. The regular prices are no inducement this cold weather, consequently the special price offer.

30 BED ROOM WALL PAPERS to choose from Reg. 10c roll for... 5c	15 Patterns suitable for parlors & bed rooms, with 9 in. or 18 in. borders. Reg. 15c for 7½c	20 Patterns in room lots, enough to paper any hall or parlor, reg. 25c and 35 for.. 15c	35 Patterns embossed gold and silver, papers suitable for any room or hall. reg. 50c for 19c

1,000 WHITE BREAKFAST PLATES, at each 5c
1,000 WHITE TEA PLATES, each 3c

Chamber Sets
20 CHAMBER SETS, 10 pieces, floral, in blue, green and pink, for set ... $1.97

Tea Sets
22 CHINA TEA SETS, 40 pieces, Kermies cups, pink floral decoration, consisting of 12 cups and saucers, 12 tea plates, 2 cake plates, 1 bowl and cream pitcher, all for........... $3.69

Dinner Sets
10 ONLY DINNER SETS, 97 pieces, perfect pieces, pretty green floral border for................ $6.33

Toronto 262-4 Queen W. **C. B. Routley** Peterboro 379 George Street

HIGH-GRADE COAL OIL

Coal Oil is advancing in price and it would be well to lay in a stock before any further advance. Present prices:—

Prime White Canadian Oil at 14c per gal.
Prime White American Oil at 17c per gal.
Smokeless American Oil at..... 20c per gal.

Delivered free in any quantity to all parts of the city.
Our Smokeless American Oil is superior to any oil on the market, at any price.

CHINA CEMENT CO. 163 CHARLOTTE ST. Macfarlane Wilson, Mgr
OILS, CEMENTS AND SOAPS WHOLESALE AND RETAIL.

HOTEL LENOX

BUFFALO, N.Y.

MODERN HIGHEST CLASS UNEXCELLED SERVICE.

FIREPROOF THROUGHOUT

Conveniently located in the most beautiful section of the city Buffalo's leading tourist hotel.

EUROPEAN PLAN $1.50 Per Day and Up. Special Weekly and Monthly Rates.

SPECIAL—Take public taxicab from depot to hotel at our expense. Instruct driver to charge service to Hotel Lenox. No extra charge in hotel rates.

Write for "Guide of Buffalo and Niagara Falls." It will b sent with our compliments.

C. A. MINER, Manager.

SPRIGS OF SPORT

Bright Liners on Athletic Topics

MIDLAND REPEATED THEIR HOME STYLE OF PLAY AND DEFEATED THE PETES 4-1

Over Two Thousand People Watched Visitors Eliminate Locals From O.H.A. Race in Hard Fought Game—Midland Wins Round by 11 Goals.

The Midland team has come and gone again and the local intermediates are eliminated from the O.H.A. race. The score last night at Brock street rink of 4—1 gives Eddie Gould and company the round by a margin of 11 goals and they won the struggle because of superiority. The whole 120 minutes of the two games has but one story and that is the simple truth that the better team won. On the play last night Peterborough never had a chance to win the game, yet alone the round, as the visitors played as brilliantly as on Monday night, when they obtained an 8 goal lead. They demonstrated that they could play as well away from home as on their own ice space, and any team that can perform in the manner and defeat a Peterborough team right here will be given full honors by Peterborough fans.

The big crowd saw a septet of hockey players that can play the game any old way the opposing team wants the program served up. The clever team work so prominent at Midland, was just as conspicuous last night and if Preston has a team that can put away Midland, that seven must be able to go some.

It was the better contest of the two and to be perfectly frank the result was never in doubt. While every man on the local lineup was on the job to do or die, the visitors had the edge with their attacks and defence play. They bored right in from the start of the game and pressed on the Peterborough goal during the most part of the first half. Their slogan was to beat Peterborough at home and they did. The effectiveness of their style of play with the defence assisting the line was easily descernible. No wonder the local line could not break away on the plays that had been productive of big scores in the district and second round games. There is as much difference between the Midland team and those of this district as there is between Dan Patch and a lazy farm horse. But anyway it was a great game of hockey and the 2200 fans jammed into the rink were keyed up to the highest point of excitement. It was worth the price of admission to see the visitors perform.

The fight to gain admittance to the rink will long be remembered. Before seven o'clock there was a crowd of several hundred people waiting for the doors to open and some of these never gave up the struggle and remained outside. Others who were fate in passing the guardians of the law paid their money but never had a glimpse of the ice so great was the jam. It was impossible to control the situation under the conditions of the night. Nothing but a two foot space by which to make their way into the rink was given to the fans, and the result can readily be imagined. Several women were overcome and only under great difficulty were they assisted from that awful jam. It is to be hoped that better conditions for handling the crowd will govern the junior game to-morrow night.

Scoring summary:

First Half.

Midland—Chase........................ 26,00

Second Half.

Midland—Chase........................ .50
Midland—Chase........................ .30
Peterborough—Coughlin............ .10
Midland—Gould........................ 1.00

Penalties—Peterborough — Coughlin 3, Bearss 3, Kelly, Giroux.

Penalties — Midland — Drummond, Chase, Lavigne, Gould.

The teams were:

MIDLAND.

Scott
Nichols,
Gould,
Lavigne,
W. Beatty, Chase, Drummond
Kelly, Park, Coughlin
Giroux
Bearss.
Glover,
Derocher.

PETERBOROUGH.

Referee Sproule got the teams away about 8.30 o'clock, the only change being that Drummond replaced P. Beatty at left wing for the visitors. Only one goal beat Derocher in the first half, Chase landing the rubber behind him after 16 minutes of play. The local goaltender had other shots to take care of and he acquitted himself in a mmaner that has brought him into notice this season as never before. Peterboro drew three penalties and Midland two. The locals could not do much against the stellar checking of the opposition.

The game went 26 minutes in the second half before another tally was registered and again Chase did the trick and repeated 30 seconds later. At the same time Coughlin took the solitary counter for Peterboro, slamming in the puck from a rebound Kelly having shot following a play which was commenced by Glover. Eddie Gould, however got it back in one minute. For the last nine minutes of the play, Giroux watched the game from the fence.

Rollie Glover, as was the case in Midland, demonstrated that he is still capable of playing a good game of hockey. He would much rather have not gone into either game, but the hockey executive had confidence in him and that confidence was not misplaced as his work in both games proved. He and Giroux were the most conspicuous last night in the work of the locals.

And now let's try conclusions with the Orillia juniors with the hope of landing one championship.

Captain Park's team have a record this season that is not rubbed off the slate as a result of their defeat by Midland.

Coughlin was in the right place to get that rebound. It would have been cruel had the locals been blanked.

There is no reason why every entrance to the rink should not be used to-morrow night. The fans have given loyal support to the teams and are due some consideration.

crowd. The sale of tickets was stopped for a few minutes and then renewed.

Quebec took first position in the N. H.A. last night by defeating Canadiens 2—1. Ottawa beat Wanderers 17—5.

Madoc was defeated by Stirling in a Trent Valley League game last night by 7—1.

FITZSIMMONS JR. AS WHITE HOPE

His Father is Preparing Him for the Ring

New York, Feb. 15— Bob Fitzsimmons is preparing a surprise for boxing fans. He has no intention of "coming back" in person, reports to the contrary notwithstanding, but he is coming back as the backer of his husky son. Bob Fitzsimmons, jr., whom he has been secretly training as a "white hope" at his place at Dunellen, N.J. Bob, jr. is only sixteen years old, but he is six feet tall, weighs 160 pounds, and is backed by all the ring craft and generalship that his father has been able to impart in long and careful training. He is too young as yet to begin climbing, but will be ready when his father says the word.

CURLING

The handsome challenge shield donated by Dr. R. M. Mason, M. P. P., is now on exhibition in Mr. A. Northey's jewellery store window. The design is a wreath of gray-fin[?]ish silver enclosing the figure of a curler, in the same metal, in the act of playing a stone. The shield will be competed for by local rinks and Bobcaygeon rinks, and will add a good deal of interest to the game.—Fenelon Falls Gazette.

RANDALL NOT FAST ENOUGH

Former Lindsay Player Released by the Wanderers

Montreal, Feb. 15— The Wanderer management have come to the conclusion that two at least of the substitutes they have in the squad will not do for the company they are at present travelling with. These are Randall and Manson, both of whom have been released. Manson was tried out in Saturday night's game against Ottawa, and, although he had only a short time to show his calibre he failed to impress the officials of the local club. The same is true of Randall, who was used under similar conditions in a previous game.

SPORT TALK

In Cleveland artificial ice rink they start to freeze the ice at 7.45 and as it only takes fifteen minutes to become frozen, it is ready at 8 o'clock then a gong rings, and teams take the ice for practice. At 8.10 the second gong rings for the referee and officials to appear on the scene, and at 8.15 the third gong announces the start of the game. The game is played in twenty-minute halves, under the Eastern offside rule.

GUS RUHLIN TOOK LAST COUNT

Died While Waiting for Dinner at His Home

Fought Big Fights But Neve Won Championship

New York, Feb. 15.—The death of Gus Ruhlin, former heavyweight pugilist, caused deep gloom to-day among many fighters, past and present, who made his Brooklyn cafe their headquarters. Ruhlin had been laughing and joking with his patrons yesterday, and went to his rooms for dinner, seemingly in the best of health.

"Is dinner ready?" he called out to Mrs. Ruhlin, as he stepped in the front door.

"In a few minutes," his wife replied.

The big fighter picked up a newspaper and was glancing over the sport page, when he gave a cry of pain and fell dead. Physicians say death was caused by a rupture of the heart.

In recent years Ruhlin had not taken any active part in ring affairs. His wife is the founder and president of the Progressive League, a suffrage organization, and Gus often aided the women in their work. Recently he spoke in favor of suffrage at a meeting of the organization held in his cafe. He was forty years old.

RUHLIN'S CAREER.

Ruhlin was born in Akron, Ohio. In the das of the Horton law he was under the management of Billy Madden, and took part in some big battles. Tom Sharkey knocked him out in a round at Coney Island, but Ruhlin turned the tables in two other bouts. Ruhlin fought James J. Jeffries twice in California, the first battle was a 20-round draw, while Jeffries scored a knockout in five rounds in the second affair. Fitzsimmons stopped him in six rounds in Madison Square Garden after a sensational scrap. McCoy also got a decision over Ruhlin in 20 rounds in Syracuse. Ruhlin defeated Peter Maher and others, but he never showed championship calibre.

TO CURE A COLD IN ONE DAY

Take LAXATIVE BROMO Quinine Tablets. Druggists refund money if it fails to cure. E.W.

LOCAL CURLERS DIDN'T WIN CUP

Were Behind at Toronto by Eight Shots

Toronto, Feb. 15—The second of the series of home-and-home games for the Capon-Waddell trophy between Peterboro and Toronto curling clubs was played on Toronto ice, and resulted in a win for the Toronto Curling Club by 8 shots. In the first game, at Peterboro, the Toronto Curling Club one by one shot. This is the first competition for the trophy which was presented by Dr. F. J. Capon, Toronto Curling Club, and Mr. R. M. Waddell, Peterboro Curling Club, for annual competition. The club winning it five times become the absolute owner. The score was as follows—

Toronto	Peterboro.
W. H. Oliver J. D. Morton H. M. Wetherald W. H. Grant Skip 23	A. L. F. Hall W. Dunsford G. L. Hay W. M. McIlroy Skip 12
J. O. Sharp G. S. Pearcey D. Henderson E. T. Lightbourn Skip 12.	J. M. McCullough W. J. Thompson G. H. Giroux R. M. Waddell Skip 15
R. E. Hastings H. W. Macdonald Dr. N. Tait A. J. Taylor Skip 16	W. T. Hall D. C. Macleod W. H. Denham T. F. Matthews Skip 6
E. D. MacCormack E. P. Beatty W. A. Hargraves G. H. Muntz Skip 12	R. Denne E. W. T. Bowes S. T. Medd D. Davidson Skip 14
G. M. Higinbotham W. H. Burns O. Swabey A. D. MacArthur Skip 7	E. M. Dejafosse W. D. Campbell John H. Renwick T. E. B. Yeats Skip 15
70	62

In the evening a friendly game was played, with this result—

Toronto	Peterboro
R. K. Sproule Skip 9	W. J. Thompson Skip 4
J. B. Perry Skip 13	R. M. Waddell Skip 12
W. E. McMurtry Skip 11	T. F. Matthews Skip 7
B. H. Cronyn Skip 9	W. M. McIlroy Skip 7
P. D. E. Strickland Skip 11	S. T. Medd Skip 7
53	37

SEVEN MAN TEAM FOR THE STANLEY CUP

Ottawa, Feb. 15.—If there are any matches this season for the Stanley Cup they will probably be played under the old rule of seven men a side. An officer of the Ottawa Club stated this afternoon that if successful in winning out in the National Association for the championship, of which they are now in an excellent position, they would request Messrs. Ross and Foran, the trustees, to order the cup to be defended under the old rules.

"As far as we are concerned," said one official of the Ottawas, "the six-man game cannot go into discard too quickly. It gives each player far too much work and has failed to produce anything but ragged hockey. The seven-man team for us in future."

It is now believed that the New Ontario champions will get first crack at the silverware. The Fort William club is almost sure to win out over those of Port Arthur and Schriber, and they will be champions within a few days.

"First come, first served," will be the motto of the trustees. President Emmett Quinn, of the National Association, is coming to Ottawa on Wednesday to interview Mr. Foran, but the trustees intend to tolerate no dickering and will force the clubs to live up to the rules. Mr. Foran is known to be an advocate of the seven-man team.

Additional Sport on Page 8

A Dominion Government immigration office will be opened in Hamilton.

The Archbishop of Braga and the Bishops of Portalegra and Lamego have been condemned to two years' banishment from their Portuguese dioceses.

Get . . . the Latest

We supply the correct things in

WEDDING INVITATIONS
MENUS
PROGRAMMES
ANNOUNCEMENTS
CALLING CARDS
And PERSONAL STATIONERY

The newest and latest types papers and extremely good work.

Review Printing Co
PETERBOROUGH

BROUGHT HIS TOOTHBRUSH.

But Saint-Saens, the Composer, Didn't Shock Parisian Society.

The Cri de Paris told the following story of Saint-Saens, the composer; A rare visitor to Paris, he is on his visits much sought after as a social lion. One lady succeeded in persuading him to accept an invitation to dinner, promising to send to fetch him and also to deposit him at his door when he left, his only stipulation being that he should be allowed to make his adieus at 10 o'clock.

The son of his hostess was dispatched in good time and found M. Saint-Saens in a velvet coat seated before his piano. He rose at once, however, and asked for ten minutes to dress, at the end of which he appeared, tying his white cravat. As he was shutting his door behind him he ejaculated:

"Good gracious! One minute more! I have forgotten my toothbrush!"

The young man, to his amazement, saw his guest dive into his dressing room and reappear with a toothbrush, which he put away in his breast pocket. On arriving home he told his mother, who in some uneasiness informed her friends, and everybody was in wonderment as to what the great composer was going to do with his toothbrush.

Every eye was fixed on him throughout the dinner, watching him as he ate and drank and used his finger glass. In the drawing room Saint-Saens talked with the ladies and played any piece that was asked of him till 10 o'clock struck, when he bade farewell politely to the company.

The journey home was without incident, and when they reached his house M. Saint-Saens simply offered to shake hands and say good night. Curiosity was too strong, though, for the youth, who said:

"Excuse me, maiter, but I should so much like to know why you so particularly wanted to take your toothbrush with you."

"Oh, my young friend," replied Saint-Saens, "it is very simple! My lock is very stiff, and I always hurt my fingers in turning the key. So I now pass the handle of my toothbrush in the ring of the key and turn it easily. Voila!"

THOROUGHLY WARMED.

An Old Time Schoolboy's Experience on a Bitterly Cold Day.

An old time gentleman of Newburyport, describing his school days in the opening years of the nineteenth century, has this to say of a wintry day:

"We found our inkstands all frozen up. These required to be thawed out. To do this there was a board held up by bricks over the stove on which the pewter inkstands were placed, but before the copy was written down the ink would be again frozen. Then the boy took his ink to the stove again and while it was thawing laid in a store of caloric for himself, standing by the stove, watching closely that the pewter should not melt.

"The clothes of the boys were made of corduroy, jacket and trousers in one, and nothing under but a shirt. These absorbed the heat like sheet iron, so that when a boy retruned to his seat he was often compelled to carry his inkstand in his mouth, employing both hands to hold his trousers off from his knees, and with every precaution the skin was often mottled and scorched."

Another old time schoolboy in his later years recalled an even severer experience.

"I can remember," he recorded, "how, crowding close to the stove to toast the shivers from my poor little body, I scorched a hole in my trousers in front and exclaimed aloud at the disaster, whereupon the master thrashed a hole into them behind, and when I went home to my mother she told me grimly it was well that things should match and that as my shirt was such an old one she was willing to risk fraying it on the back, and she reached for a strap and did!

"I was thoroughly warmed, and it was the coldest day of the year, but I regretted my shivers after all."—Youth's Companion.

Helpful Son-in-law.

"So you asked my wife for our daughter's hand, did you?" said the stern father.

"I did, and she began to give me a piece of her mind about my persumption, and I"—

"And you beat a retreat and came to see me. Well, sir"—

"Oh, no! I didn't retreat. I argued it out with her, and before I left she had given me her consent. So I"—

"You did? Bully for you! You can have the girl, and you can live right here with us. I want to study your system of defying my wife for a year or so anyway."—Woman's World.

Little Pitcher.

Lady Visitor—I am coming to your mamma's company tomorrow, Tommy. Tommy—Well, you won't get a good supper. Tommy's Papa—Tommy, what do you mean, talking like that? Tommy—Well, you know, pa, you told ma you'd have to get some chicken feed for her old hen party tomorrow.—Baltimore American.

The Widow.

"I noticed as I came in," said the caller to her dear friend the widow, "that you have made a change in your servants. You have a white butler now."

"Yes," sighed the widow, "a white butler, but a negro cook. I go into half mourning this season."—Harper's.

Inherited It.

"What a matchmaker that woman is, to be sure!"

"Yes, but she comes by it honestly. I understand her father was a promoter."—Detroit Free Press.

Chester's electric plant is out of business because the water wheel froze up.

If the doctor says "you need a tonic," you will find strength and vigor in

O'Keefe's Special Extra Mild ALE

J. M. BROOKS & CO., Distributors. 416 Water street. Phone 61.

SANTAL-MIDY

Standard remedy for Gleet, Gonorrhœa and Runnings IN 48 HOURS. Cures Kidney and Bladder Troubles.

MIDY

Lehigh Valley COAL

Best in the World

January Prices will be follows—:

Egg and Stove Coal $7.50 per ton
Nut Coal..........$7.75 per
Pea Coal..........$6.50 per ton
Also first-class Hardwood $6.00 per cord. Mixed Wood $4.50
Cutting & splitting extra

— FOR SALE BY —

J. E. A. Fitzgerald

Both Phones 111

D. L. & W. SCRANTON COAL

THE BEST ON THE MARKET

Egg and Stove..........$7.50 ton
Chestnut..........$7.75 "
No. 2 Nut..........$6.50 "

Wm. SCOTT Co.

Phone No. 264 - - Both Phones

Coal Results

¶ We sell the very best quality of hard coal, as good as we know how to buy.

¶ Are you getting results from the coal you are now using? Are you sure it is good? Are you burning it the right way?

¶ There is a deal of difference in how you handle the range or furnace. Our long experience tells us that fact, and we are ready to advise any in doubt as to the best way to make use of coal as fuel.

JANUARY PRICES FOR COAL

Egg and Stove $7.50 per ton
Nut $7.75. No. 2 Nut $6.50 ton

THE PETERBORO FUEL & CARTAGE CO LIMITED

162 Charlotte-St. Telephones—(Bell 261 270, (Machine)—270.
134 Alymer-St. Tel. Bell 302

IMITATION is the most sincere form of flattery. That is why some dealers advertise various kinds of Scranton Coal. There is only one genuine—that is the

D.L. & W. SCRANTON

We sell it at the following prices for January

Stove and Egg..........$7.50
Chestnut..........$7.75
Pea Coal..........$6.50
Hardwood,.....$6.00 per cord
First-class mixed wood $4.50 per cord.
Cutting and splitting extra.

R. Hicks & Co

248 MURRAY STREET

EAST CITY COAL And Wood Yard

MAIN OFFICE—111 Hunter Street East Phone 96

Allsizes of the best mined Coal deliveredpromptly to all parts of the city. Terms strictly cash.

JANUARY PRICE

Egg......$7.50 ton | Nut......$7.75 ton
Stove......$7.50 ton
Pea or No. 2 Nut..........$6.50

FIRST-CLASS HEMLOCK SLABS

WEIR & O'BRIEN

ARCH. WEIR JAMES O'BRIEN

AFTER DOCTORS FAILED

Lydia E. Pinkham's Vegetable Compound Cured Her.

Midgie Station, N. B.—One can hardly believe this as it is not natural, but it was my case. For ten months I suffered from suppression. I had different doctors, tried different medicines, but none helped me. My friends told me I would go into a decline. One day a lady friend told me what your medicine had done for her, so I wrote you for advice and received your reply with pleasure.

I started taking Lydia E. Pinkham's Vegetable Compound, and at the second bottle showed improvement. Now I am regular and never was so well in my life, thanks to Mrs. Pinkham's medicine.

Please publish my letter for the benefit of others.—MRS. JOSIAH W. HICKS, Midgie Station, N. B.

Indian Head, Sask.—Lydia E. Pinkham's Vegetable Compound is indeed a boon to women who suffer from female ills. My health is better now than it has been in my five years of married life and I thank you for the good your advice and medicine have done me. I had spent hundreds of dollars on doctors without receiving any benefit.—MRS. FRANK COOPER, Box 448, Indian Head, Saskatchewan.

The most successful remedy in this country for the cure of all forms of female complaints is Lydia E. Pinkham's Vegetable Compound.

LAKEFIELD NEWS NOTES

Special Correspondence.

Lakefield, Feb. 15.—The last game in the Church Hockey League between the St. John's and Methodists, was played on Monday evening before a large crowd of spectators. The game was one of the closest in all the games of the league, although the score was 7 goals to 3. The game ended in favor of St. John's, who have won every game in the league, entitling them to the cup. After the game was over the winners proceeded to Mr. R. F. Alford's, where a sumptuous oyster supper was partaken of, which was given to them by Mr. R. H. Alford in token of all their efforts in winnig the cup.

The Anglican Young People's Association of St. John's church was entertained by the Presbyterian Young People's Society. On the arrival of the guests they were ushered into the Sunday school room where a musical program was rendered. Afterwards a number of new games were played. A light lunch was served in the supper room and everyone departed feeling they had enjoyed themselves immensely.

Miss Mary Payne is visiting friends at Springville, Ont.

Rev. Mr. Ben Oliel, pastor of St. John's church, occupied the pulpit of All Saint's church, Peterborough, on Sunday.

A masquerade carnival will be given in the Lakefield skating rink on Friday evening, Feb. 16th, when splendid prizes will be given for the following:

Ladies fancy costume.
Ladies' comic costume.
Girl's fancy costume.
Girl's comic costume.
Gent's fancy costume.
Gent's comic costume.
Boy's fancy costume.
Boy's comic costume.
Mile race for men.
Half-mile race for boys under 15.
Smoking race.
Potato race.
Thread and needle race for girls.

Good music will be provided for the evening.

Mr. Rufus Payne, of Warsaw, is visiting friends in the village.

Rev. J. Bennett Anderson, the Diocesan and Missioner of Toronto, was in the village Monday en route to Apsley.

Rev. Canon Morley, of Toronto, was the guest of Rev. Mr. Ben Oliel on Tuesday.

Miss Blanche Kidd is at present visiting relatives in Dummer.

A regular meeting of the town council was held in the town hall on Monday evening, Feb. 12th.

Mr. H. Victor Wood has returned after spending a week's vacation in Oshawa.

Mr. and Mrs. Sydney Mills, of Toronto, were the guests of Mr. and Mrs. Lawrence Grahame's at the Uplands for the week end.

A regular meeting of the Women's Institute was held in the Foresters Hall on Tuesday evening, Feb. 13th, at eight o'clock. The joint meeting of the Farmers' and Women's Institute will be held in Lakefield on Saturday, Feb. 24th.

Mr. A. Isbister spent a couple of days in Toronto, visiting friends.

Mr. T. Braden was in Toronto last week attending the annual convetion of Fairs and Exhibitions.

Cook's Cotton Root Compound.

The great Uterine Tonic, and only safe effectual Monthly Regulator on which women can depend. Sold in three degrees of strength—No. 1, $1; No. 2, 10 degrees stronger, $3; No. 3, for special cases, $5 per box. Sold by all druggists, or sent prepaid on receipt of price. Free pamphlet. Address: THE COOK MEDICINE CO., TORONTO, ONT. (formerly Windsor)

BASEBALL ETHICS.

When the Pitcher Has the Right to "Bean" the Batter.

In "The Right and Wrong of Baseball," in the American Magazine, Hugh S. Fullerton gives an interesting account of what is considered sportsmanship and what cheating in the national game. He writes:

"The best batters are those who 'crowd the plate'—that is, who stand as near the plate as the rules or the umpire will permit and lean over the corner of the rubber to make it difficult for the pitcher to pitch across that corner without taking a chance of hitting the batter.

"The players recognize the fact that the lines of the batter's position are obliterated within a few minutes after a game starts and that the umpires practically are helpless to enforce the rules or to tell while watching the course of a pitched ball whether or not the batter steps over the line. So it has become part of the unwritten law of the game that the pitcher may 'bean' (that is, pitch at the 'bean' or head) any batter who 'crowds' in order to drive him back from the plate. It is ethical under the players' code to hit and to injure any player who persists in encroaching upon the forbidden ground, and the batters themselves recognize this danger and accept it as part of the game."

THRIVED ON MISFORTUNE.

A German Peddler Who Insulted the Kaiser and Got Rich.

A German hawker, Hans Bauermeister, retired from business, having amassed a little fortune. According to a Paris contemporary, misfortune was the foundation of his success. The hawker's specialty was the sale of portraits of the imperial family.

His mode of haranguing his audience was something like this: "Buy a portrait of William I., whose motto was, 'I have no time to be wearied.'" "Who'll buy this Frederick II., whose prayer was, 'Teach me to suffer without complaining?'" "Do not fail to complete your collection and buy this portrait of our great emperor, William II., whose favorite phrase is, 'Augusta, you pack your trunks.'"

This last always brought down the audience, and in time the police, in another sense. Bauermeister was sentenced to sixty days for lese majesty. He did his time and on release restarted his business. He sold his portraits with the old formula until he came to that of the kaiser, and then he said, "I have learned to my cost that it is not lawful to repeat what he says so often." The people were just as well pleased, and the portraits sold splendidly.

Verdi Was Right.

When Verdi was putting the last touches to "Il Trovatore" he was visited in his study by a privileged friend, who was one of the ablest living musicians and critics. He was permitted to examine the score and run over the "Anvil Chorus" on the pianoforte. "What do you think of that?" asked Verdi. "Trash!" responded the connoisseur. Verdi rubbed his hands and chuckled. "Now look at this," he said. "Rubbish!" said the other, rolling a cigarette. The composer rose and embraced him with a burst of joy. "What do you mean?" asked the critic. "My dear friend," cried Verdi, "I have been making a popular opera. In it I resolved to please everybody except the purists, the great judges, the classicists like you. Had I pleased you I should have pleased no one else. What you say assures me of success. In three months 'Il Trovatore' will be sung and roared and whistled and barrel organed all over Italy." And so it proved.

One Helped the Other.

A lady was continually accusing her servant of extravagance without any real cause. The servant always bore this accusation patiently.

One day the servant informed her mistress that the coal had all been consumed. This was followed by the usual remarks on the part of the mistress, who finished up by saying:

"You evidently eat them."

The next day the candles were all gone.

"Candles gone!" said the mistress. "Why, I bought half a pound only a fortnight ago."

"Oh, well," rejoined the servant, who could stand this sort of thing no longer, "I can tell you where the candles have gone. I ate them to grease my throat so that I could swallow the coal more conveniently!"—Pearson's Weekly.

The Royal Fish.

Sturgeon are abundant in Russia, where the fisheries are of great value. The flesh is eaten when fresh, but is chiefly smoked or salted. More than 10,000 fish are sometimes caught at a single fishing station. The eggs are removed in quantity from the ovaries and separately prepared as caviar. The annual value of the Russian sturgeon fisheries, including the production of isinglass, or fish gelatin, is estimated at $5,000,000.

A Personal View of Seward.

I talked also with Seward, who looked dirty, rusty, vulgar and low; used such words as hell and damn and spoke very loud. I think better of Mrs. Lincoln for her excessive dislike of him.—"Life and Letters of George Bancroft."

A Mistake.

Circulation Man—That woman who wanted her name kept out of the paper yesterday has stopped her subscription.

Editor—Why, we kept her name out.

C. M.—That's the answer.—Toledo Blade.

Charles Clapp was elected president of the Belleville branch of the Ontario S.S. Association.

KEENE CARNIVAL MANY COSTUMES

List of Prize Winners and Other News

Keene, Feb. 14—Mrs. Wilbert Howson of Peterboro is the guest of her sister, Miss Margaret Bryce.

A number of members of the Peterboro Gun Club paid the Keene Gun Club a friendly visit, and were successful in defeating the locals by eighteen shots.

Three rinks of Campbellford curlers came up to the village to play our local curlers. The visitors were defeated by five shots.

The first carnival of the season was held on Friday evening. Owing to the severity of the weather the usual large crowd was absent. But nevertheless there was a large number in costume. The following gave in their names.

Miss Jeane Hope—Gipsy Maiden.
Miss Irene Thompson—Aunt Samantha.
Miss Amy McFarlane—Fairy Queen.
Miss Laura Rae — Dresden shepherdess.
Miss Nellie Drummond—Two faced woman.
Miss Mary Connell — British Emblems.
Miss Etta Webb—Aunt Chloe.
Miss Marion McFarlane — Red, White and Blue.
Miss Jeane Campbell—Suffragette.
Miss Annie Sims—Oriental Princess
Miss Beatrice Scriver— Suffragette
Miss Jean Armstrong—Mother Hubbard.
Miss Jean McDonald—Chinese Girl.
Miss Katie E. Skinner—The Great What is it?
Miss E. Gertrude White—Advertising Girl.
Miss Ella MacFarlane— Black Cat Witch.
Miss Bella MacFarlane — Young Canada.
Miss Mabel Hore—Christmas.
Miss Lola Kempt—Debutante.
Mr. Albert Spiers—Courtier of 1855
Mr. George McIntyre—Clown.
Mr. Wm. Fletcher—Bill Bailey.
Mr. Charles McIntyre — [illegible]ss in boots.
Mr. Harry Hastie—Dude.
Mr. Chas. Nelson — Spanish Bull Fighter.
Mr. Fred. Moore—Freigner.
Mr. Irwin Wedlock — Irish Wash Woman.
Mr Harold Roach—Negro tramp.
Mr. Willie Brown—Tramp.
Mr. John Wedlock—Prince of Wales
Mr. Wm. W. Short—Farmer John.
Mr. Wm. Drummond—Uncle Josh.
Mr. Roy Rae—Highland soldier.
Mr. Arthur McIntyre—Clown.
Mr. Howard Hanley—Clown.
Mr. Greenley—Infantry man.
Mr. Ralph Humphries—Clown.

The following were successful in winning the prizes.

Best Dressed Lady — Miss Katie Skinner.
Best Comic Lady—Miss Jean Campbell.
Best Dressed Girl—Miss Amy McFarlane.
Best Dressed Gent—Mr. A Spiers.
Best Comic Gent—Mr. Wm. Warmington.
Best Dressed Boy—Mr. Roy Ray.
Best Comic Boy—Mr. Wm. Brown.

The prize for the best clown was won by Mr. Geo. McIntyre.

R. J. Brown, the general manager of the skating and curling rink will hold a masquerade ball in the town hall on Friday evening, the 24th inst. The usual good time and good prizes are assured. All are welcome.

A WEDDING

St. John's Roman Catholic church church, Keene, was the scene of a very pretty wedding, when Miss Katie Doris of Keene and Mr. Joseph Doherty of Peterboro were united in the holy bonds of matrimony, by the Rev. Father Casey of Campbellford. The church was very prettily decorated for the occasion. The couple entered the church to the strains of Mendelsohn's wedding march played by the organist, Mr. D. McCarthy. The bride was becoming dressed in a grey suit and a grey picture hat, while the bridesmaid, Miss Irene Doris, was dressed in a green suit and a black picture hat. The groom was ably assisted by Mr. Killoran of East City. After the wedding ceremony, the guests to the number of 25 went to the home of the bride, where a sumptuous wedding dinner was served. The groom's gift to the bride was a diamond broach and to the bridesmaid a diamond ring ,and the best man a diamond stickpin. The guest were from Hastings, Douro and Peterboro. The bride received many costly presents as a token of the high esteem in which she was held.

The young couple left for Peterboro about 6 p.m., where they will reside at 42 Sophia street, East City.

17 YEARS OF DISCRIMINATION

Western Lawyer Says Vancouver is the Chief Victim—Appeals to Railway Commissioner

Ottawa, Feb. 15— That discriminatory rates have been made and kept in force for the last 17 years in British Columbia, was the allegation made by Mr. W. A. McDonald, K.C., counsel for the Vancouver Board of Trade, before the Railway Commission here to-day.

The case up for argument was the Vancouver Board of Trade's application for an order directing the C.P.R. to cease charging discriminatory rates from Vancouver to points located in British Columbia, Alberta Saskatchewan and Manitoba, as compared with the rates for equal distances from Montreal, Quebec and other points on the Atlantic seaboard.

"We are fighting for our commercial existence," he stated. "For 17 years the rates had not been reduced from Vancouver to another point on the C.P.R. line within the boundaries of British Columbia, whereas there had been reductions all over the rest of the road.

MAKE YOUR OWN COMPARISON BETWEEN

St. Lawrence Sugar

AND ANY OTHER KIND YOU KNOW OF

Test it in every possible way, and thus satisfy yourself that ST. LAWRENCE GRANULATED is the purest and therefore the best sugar for you to use.

See Prof. Hersey's report which says that analysis shows St. Lawrence Sugar "to contain 99 99/100 to 100 per cent of pure cane sugar, with no impurities whatever."

Look at the sugar itself—its perfect crystals, its sparkling clearness. Test its matchless sweetness; then you will understand why St. Lawrence Granulated has no superior for purity and quality.

Your grocer should have ST. LAWRENCE GRANULATED in 20 lb. bags—also by the pound and barrel.

THE ST. LAWRENCE SUGAR REFINING CO. Limited, MONTREAL. 48

MANY LABOR MEN UNDER ARREST

(Continued from page 1)

and all but one or two arrested: William K. Benson, Detroit; John J. McCray, former member executive; F. K. Painter, Omaha, Neb., business agent; J. W. Irwin, Peoria, Ill.; Patrick Ryan, Chicago; Milton H. Davis, Philadelphia, former member of executive; William Bernhardt, Cincinnati; Frank N. Ryan, president of International Association of Bridge and Structural Ironworkers Union, Indianapolis; Sturgeon P. Meadows, Indianapolis; J. T. Butler, of Buffalo; Herbert S. Hockin, Detroit; Fred. Sherman, Indianapolis; Charles N. Beum, Minneapolis; Frank J. Higgins, Hartford, Conn.; Hiram Cline, Muncie, Ind.; Richard H. Houlihan, Chicago; William Schoupe, Chicago; James Cooney, Chicago; James Coughlin, Chicago; Charles W. Wachmeistein, Detroit; Frank J. Murphy, Detroit; John Barry, St. Louis; Paul Morrin, St. Louis; Michael J. Cuname, Philadelphia; Frank C. Webb, former member of Ironworkers' executive, New York; Patrick F. Farrell, New York; Daniel Brophy, Brooklyn; Clarence Dowd, Mansfield, Ohio; E. E. Phillips, Syracuse; John Carroll, Syracuse; M. J. Hannon, Scranton; Peter J. Smith, Cleveland; George (Nipper) Anderson, Cleveland; Ernest G. W. Basey, Indianapolis; Edward Clark, Cincinnati; A. J. Cavanaugh, Springfield, Ill.; M. L. Fennell, Springfield, Ill; Ed. Smythe, Peoria, Ill.; James E. Ray, Peoria, Ill.; W. J. McCain, Kansas City; W. Bert Brown, Kansas City; Henry W. Legleitner, Pittsburg; W. E. Redden, Milwaukee; Herman G. Sieffort, Milwaukee; Daniel Buckley, Davenport, Iowa; Frank Mooney, Duluth, Minn.; M. J. Young, Boston, member Ironworkers' executive and president Boston local; Phillip A. Cooley, New Orleans, member executive board; Olav A. Tvietmoe, San Francisco, secretary-treasurer state and local building trades council (already indicted in California); Eugene A. Clancey, San Francisco, former member of executive board (already indicted in California).

Gompers Is Mum.

Washington, D.C., Feb. 15.—The contempt of court proceedings against Gompers, Mitchell and Morrison of the American Federation of Labor, was resumed before Justice Wright yesterday.

Mr. Gompers was in court when news of the wholesale arrests was brought to him. There was no intimation that the president would make a statement. He already has declared that he knows absolutely nothing of any dynamiting.

No evidence, it was declared here last night, has been secured against officials of the American Federation.

The indifference of the Chinese masses to the form of government is most evident in Pekin. They accept the news without any demonstration. Over 30,000 troops are in the city. February 18 is the Chinese New Year.

Dr. de Van's Female Pills

A reliable French regulator; never fails. These pills are exceedingly powerful in regulating the generative portion of the female system. Refuse all cheap imitations. Dr. de Van's are sold at $5 a box, or three for $10. Mailed to any address. The Scobell Drug Co., St. Catharines, Ont. Sold by the Warne Drug Co., Limited.

Newcombe Pianos

Comparison with other Pianos only serves to emphasize the quality that makes the NEWCOMBE

Distinctive and Pre-eminent

NEWCOMBE PIANOS Never Suffer by Comparison

LET US SHOW YOU our exclusive method of construction, which is the foundation of that pure quality of tone always found in the NEWCOMBE

You are cordially invited to visit our Warerooms and examine our stock

TAYLOR & WOOD

Dealers in Pianos and Real Estate

390 WATER STREET, PETERBOROUGH

A Want Ad in The Daily Review

will find the right worker for that job. For the work-seekers who are versed and practised in "nowadays ways" of doing things are sure to turn FIRST to the offers of employment found in THE DAILY REVIEW, "which is why" an employer is enabled to choose the BEST man or woman for the work to be done

Week End Bargains

AT THE

GOLDEN LION STORE

Our Motto

CLEAR EVERYTHING OUT IN THE SEASON FOR WHICH IT WAS MADE

25c GLOVES 10c

Through being mislaid during the last few months we have left on our hands a large quantity of ladies' and children's all wool Rinwood Gloves which sold at 20 and 25c. To clear at, pair.. 10c

15c "ZEPHYRS" 12½c

This line includes large assortment of the best and newest patterns in superfine Scotch Foulard Zephyrs, guaranteed fast colors, mercerized finish in stripes and bars. Reg. 15c, for........ 12½c

BLACK & NAVY SERGES 98c

This week end we are offering an extraordinary bargain in 56" British unspottable fine Serge, in black and navy. This quality cannot be excelled at $1.25. Week End Price, yard.. 98c

BLACK & NAVY SERGES 50c

We are offering another excellent price saving line of black and navy Serges suitable for skirts and suits, guaranteed unspottable, & extra wide. A Special this Week End at.............. 50c

75c CHIFFON SILKS 35c

1000 yards of high-class French Chiffon Taffeta Silk of most reliable quality in fawns, browns, champagne, light green. This was our regular 75c line, Clearing Price 35c

50c SILKS 35c

3 pieces of best quality Tartan Tamoline Silks in the most desirable designs and wear guaranteed. This line must be clearsd out and placing them at this reduced price they should not last long. They sold regularly for 50c. Clearing Price.... 35c

SHIRTING PRINT 10c

1000 yards of new fine Shirting Prints, suitable for ladies' shirt waists & gent's shirts, cambric finish, in all the newest stripes. This is a strictly new line just in and sells regularly at 15c. Week End Price yard............ 10c

SILK ENDS 25c YARD

There are only a few Ends of yellow, peacock blue, fawn, nile, sky, Chiffon Taffeta Silk. This was the regular 75c quality. While they last at yard........... 25c

GINGHAMS 9½c

Over a thousand yards yards of new Anderson's Scotch Ginghams, neat designs in check, bars and stripes, and colors of blue, pink, brown, sky blue. Regular price 12½c. Week End Price.. 9½c

MARSEILLES QUILTS $1.00

This is an excellent value in the famous Strathcona Brand Marseilles Quilts, lay size, choice designs and finished ends. Regular price $1.25. To clear at....... $1.00

WATCH WINDOWS DAILY

ROBERT FAIR & Co. Limite

MORSE OFF TO IMPROVE HEALTH

Exconvict Banker Hopes to be Well Again

New York, Feb. 15.—C. W. Morse, the ex-convict banker, who, with his wife and a trained nurse, went aboard the liner Kaiserin Auguste Victoria last night preparatory for a departure for Mediterranean ports, believes that the sunshine of the Riviera and the waters of the Bad Nauheim will return him to this country in improved health.

His physician said that while Mr. Morse was suffering from Bright's disease and a heart disorder, he showed much improvement since his return to this city.

NEW BULLET FOR CANADIAN SHOTS

Will Go Through an Oak Tree 38 Inches in Diameter

Toronto, Feb. 15.—"If you are cornered, get behind the biggest oak tree you can find," may be an important thing for Canadian militiamen to remember when the new needle-pointd bullet, shortly to be issued, comes into use. The bullet has a velocity of 2,700 feet per second and will penetrate an oak tree 38 inches in diameter at 500 yards. It goes so much faster and is in the air so much less that the wind has comparatively little effect on it.

At 500 yards it will penetrate hard steel plate 7-16 inches thick, brick and cement 9 inches thick, loose sand 30 inches thick, hardwood with grain 38 inches, soft wood 58 inches, clay 60 inches, peat or turf 80 inches thick.

With the new bullet Private W. J. Clifford, winner of the King's Prize, expects to see considerable improvement in scoring at the rifle ranges. Only men equipped with Ross rifles will be able to use it until the Lee-Enfield rifle is reconstructed, as the chamber of the Lee-Enfield now in use in the old country is not built strong enough to discharge the needle-pointed, high power bullet with safety to the man behind the gun.

CHATHAM IS FEARING FLOODS

Thames Has Two Feet of Ice, Property is Threatened

Chatham, Ont., Feb. 15—With almost two feet of ice in the river Thames there is great danger of disastrous floods unless steps are taken to avert such a calamity.

The cause of the flood has been the jamming of ice in the river several miles from the lighthouse, forming a complete dam through which no water is permitted to escape. The ice and water is then backed up, with the result that land for miles around is flooded to a depth of several feet. In past years farmers have been driven from their homes by the water, which has been known to reach as as the second storey of the buildings. It is probable that some steps will be taken this spring to dynamite the ice in case it gives indications of congestion.

MODERN ARDEN ENDS HIS LIFE

Served Term for Murder of Man Who Still Lives

Seattle, Wash., Feb. 15.—Death wrote "suicide" as the finis to one of the strangest romances of the northwest when the body of W. L. Veath, innocent ex-convict and modern Enoch Arden, was found dangling from a billboard in one of Seattle's principal streets.

Veach was tried, convicted and sentenced to serve ninety-nine years on the charge of murdering a man who is alive to-day. He served eight years of the sentence before it was discovered that he was guiltless. He returned to his home to find that his wife had married another, and he took to drink, seeing surcease of sorrow.

BECOMES HABITUAL DRUNKARD.

Veach came to Seattle last July, which time his name has been entered on the police blotters as that of an habitual drunkard.

He had never let his former wife know he had returned to her.

Veach was convicted of the murder of Albert Teppin, in Jackson county, Ore. He was arrested after Teppin's cabin had been found in ruins. Some charred bones, supposed to have been those of the owner of the cabin, were found in the cabin. Veach admitted he had occupied the house the night it was burned, and he was sent to the penitentiary on circumstantial evidence.

Eight years later the convict's supposed victim returned to Jackson county, and Veach was liberated. He went home, unannounced, and, like the fabled Enoch Arden of verse, peered through the window of his home to find his wife in the arms of another. He departed from Oregon forever.

"BOOZE MY ONLY HOPE."

In Seattle Veach was arrested many times. It was of common occurrence for the police to pick him up, intoxicated, on the streets, and take him to jail. Once he told them his life's tragedy.

"Drunk is my only hope," he said. "I forget it all when I am drunk. That is my only relief from grief."

Thereafter he became almost a regular inmate of the Seattle city jail. And it is said even the police took pity on the man and supplied him with means for forgetfulness.

But for several weeks he had not been seen at the police station. He was without money, without the means for buying liquor, and is believed to have decided upon suicide as his last resort.

Queen Elizabeth, of Belgium, has influenza.

SUREST TONIC IN THE WORLD

IS "FRUIT-A-TIVES" THE GREAT FRUIT MEDICINE

Like fruit juice, "Fruit-a-tives" acts on the great blood purifying organs of the body—namely the liver, bowels, kidneys and skin, and stimulates all these parts to increased activity. The splendid nerve tonics and intestinal antiseptics, combined with the intensified fruit juices, make "Fruit-a-tives" the finest of nerve tonics.

On the stomach, "Fruit-a-tives" acts as a soothing tonic and allays all irritation.

By purifying the blood—strengthening the nervous system and regulating kidneys, bowels and skin—"Fruit-a-tives" builds up the whole system as nothing else will

"Fruit-a-tives" is a really wonderful medicine—being made directly from fresh fruit—and is the intensified juices of apples, oranges, figs and prunes. "Fruit-a-tives" is the only medicine in the world made of fruit. It is mild in action—pleasant to take—and is a tonic of inestimable value.

50c. a box. 5 for $2.50, or trial size, 25c. At all dealers, or from Fruit-a-tives Limited, Ottawa.

TRAGEDY MIGHT HAVE RESULTED

Overcrowding of Rink at Hockey Match

Spectators in the Aisles and on Stairways

Tragedy might

To the Editor of the Review.

Sir,—Can you kindly answer the undermentioned questions;

Who is responsible for overcrowding of the skating rink as it was on Wednesday night, 14th Feb?

It was simply disgraceful the way people were packed inside the rink.

Many could not see the game because there was no room to do so. The staircases were blocked and in case of fire, or any unusual occurrence it was simply a death-trap. Several ladies fainted and I believe were trampled on.

Is the chief of police responsible?

Is the Town Council responsible?

Or is it left to the proprietor of of the skating rink to do as he likes. If the latter is the case, can he hire whom he likes to control people and to obey their orders. As such appeared to be the case on Wednesday evening. Some of them; as regards size, strength and ignorance, could not be beaten.

In case of fire or any catastrophe happening under the above circumstances, who would be held responsible for loss of life, I and many others would like to know,

Yours,
SPECTATOR.

While better arrangements could have undoubtedly been made for the handling of the crowd the fact remains that two or three hundred people jammed their way into the rink after being told that the place was already over-crowded and they have no one to blame but themselves if they paid their money and did not see the game. These people were loudest in their complaints. Just why the rink management only opened up one narrow door for the admittance of the people is a puzzle. They could have been handled to much better advantage with a wide entrance way. The struggle to get through this small entrance was anything but pleasant for the ladies, who were jostled about as if a riot was taking place. To keep the aisles clear would have required an army of policemen. Then it is quite true that the stairways even were crowded with spectators, who declined to budge for the officers of the law. If anything had happened to cause a panic the result would have likely been a great loss of life. The management should, when the rink is filled to capacity, close the doors. This would seem the only remedy as people will crowd in when their better judgment should warn them against doing so.—Ed.

RESENTED THE REMARKS

Edmonton, Alta., Feb. 15—Commissioner S. W. Candy resigned his office yesterday, as a sequel to certain remarks made at a meeting held last evening in the interests of Major B. J. Saunders, Mayoralty candidate. The objectionable references were made by A. M. Allan, who inferred in the course of a speech that the Council dare not ask Mr. Candy to resign because he knew of matters which would cause trouble in certain quarters.

This, said the speaker, was the reason for the raising of Mr. Candy's salary from $2,400 to $5,000 some weeks ago when he declared his intention of resigning at that time.

Family is Grateful

The family of the late Wm. Windover wish to express their sincere thanks to their friends, also to the members of the Fire Department and to Mr Robert Gibbs and his staff, for their many kindnesses shown to them during their recent bereavement.

Returns Thanks

Mr. John Sweeney who was burnt out in last Saturday's fire, wishes to gratefully thank all who have so kindly rallied to his assistance by contributing articles of immediate necessity.

Nothing Gives Us More Pleasure

Than to get hold of the difficult cases and fit them correctly. When we get a patient who has been all around and has never had satisfaction in Glasses, we just like to bend our every thought and energy to working out that case, for such people are usually very grateful for the relief afforded. Difficult cases are our best advertisement.

J. W. BROWETT, OPTOMETRIST. OPTICAL INSTITUTE MARKET BUILDING.

The ONTARIO CONSOLIDATED MINES, Limited.

AUTHORIZED CAPITAL $950,000.00 PAR VALUE OF SHARES 25c EACH

10 acres in the richest part of Cobalt, the world's most famous Silver Field, 4 acres prospected, showing 6 well defined calcite veins. Shaft 60 feet deep and all necessary buildings on property.

Write for prospectus, maps and special letter.

APPLICATIONS FOR STOCK FILLED IN ORDER OF RECEIPT.

FOR FURTHER PARTICULARS APPLY

MERSON & CO.

Members Standard Stock and Mining Exchange
16 KING ST. WEST, TORONTO, CANADA.

MANY YOUNG WERE GIRLS LURED

Social Service Worker Places Number at Two Hundred

Toronto, Feb. 15.—That her investigations in Niagara Falls led her to believe that fully two hundred girls had been lured from Toronto to the south of the border during last summer by the white slave traffickers, was the declaration made by Miss Ratte, of the Presbyterian Department of Social Service, at the public meeting held last evening by the Toronto Vigilance Committee at College Assembly Hall, corner of College street and Ossington avenue. Miss Ratte stated that this estimate was based on several trips made for observation of the conditions.

The speaker placed the blame for the deflection of so many girls in large cities on the industrial conditions, and, on account of the fact that these conditions promised to become more cruel rather than more easy, she thought the outlook was dark unless active measures were taken to combat the influences.

The cheap motion-picture theatre according to Miss Ratte, was a fruitful cause of the evil. The darkened auditorium, the trashy music, and the fact that the amusement was within reach of even slender purses, combined to make it productive of many unfortunate subjects for the traffic.

Last year the Presbyterian Rescue Home had cared for 70 girls who had gone astray, and she hoped that the number would increase until all who needed help were included. She called for the assistance of all people of wholesome mind in the attempt to attain the objects of the body.

More Donations

The citizens are still responding to the appeal for aid for the families rendered homeless by the recent fire and to-day Mr. F. Miller, received two contributions as follows — A Friend, $2.00; Mrs. G. N. Graham, clothing and bed clothes.

The Soo Y.M.C.A. has already raised $27,000 for its new building.

PILES CURED IN 6 TO 14 DAYS
Your druggist will refund money if PAZO OINTMENT fails to cure any case of Itching, Blind, Bleeding or Protruding Piles in 6 to 14 days. 50c.

The Greatest Man of All

A man who has made a happy home for his wife and children, no matter what he has not done in the way of achieving wealth and honor; if he has done that, he is a grand success. If he has not done that, and it is his own fault, though he be the highest in the land, he is a most pitiable failure.

We wonder how many men in a mad pursuit of gold, which characterizes the age, realize that there is no fortune which can be left to their families as great as the memory of a happy home.

Who is Hansard?

Webster's dictionary says Hansard is an official report of the proceedings of the British parliament, so called from the name of the publishers. In Canada, also, Hansard is the official report of proceedings in parliamentary sessions. When you heard speakers referring to Hansard they had reference to the official report of debates, etc., on the floor of the house.

Johnny (aged five)—"Mamma, I wish I had a little sister."

Mamma—"Why do you wish that dear?"

Johnny—"'Cause I'm tired of teasin' the cat."

Chester Bougue, aged 30, was killed by a falling tree at Lambeth, Ont.

NOTICE

Monday, the 19th day of February next, will be the last day for presenting Petitions for Private Bills.

Monday, the 26th day of February next, will be the last day for introducing Private Bills.

Friday, the 8th day of March next, will be the last day for receiving Report of Committees on Private Bills.

ARTHUR H. SYDERE,
Clerk of the Legislative Assembly

Toronto, 19th January, 1912.

WE SELL Anything you want

WE BUY Anything you have to sell.

JAY'S Stores

388-390 AYLMER ST., PETERBOROUGH

SKIP NEIL'S RINK WON THE PRIMARY AT BOBCAYGEON

Peterboro Curlers Gained 11 Shots in Shield Competition But Lost on Round

The local rinks who went to Bobcaygeon, Monday, to play the return games for the Fitzgerald-Bottum Cup, gained elevne shots on the Bobcaygeon curlers, leaving the Peterborough rinks six shots down on the round, Bobcaygeon having secured a seventeen shot lead in Peterborough. Three out of the four games were won by the locals, Skips Neill, Fitzgerald and Maitland coming out ahead in thier matches; Skip Foote played a tie game with his opponent. The Peterborough curlers out-played the Caygeon men, but were unable to handle the seventeen shot proposition.

The rinks that played in the above games remained over and competed in the Bobcaygeon Bonspiel. In this big event Fitzgerald's and Neill's rinks loomed large, Neill winning the primary contest, and Fitzgerald playing a winning game that carried him into the semi-finals. Neill defeated Skip Bottum of the Bobcaygeon Club 23—7 in the final game, thus carrying off the four steel fishing rods and tackle, the first prize for the primary contest. The winning rink was:

A. W. Archibald—lead.
J. S Knapman—second.
A. Moore—vice-skip.
R. Neill—skip.

The second competition finals were between Besse of Claremont, and Miles Hamilton, of Fenelon Falls, the winner of this game carrying off the first prize for the second competition. It had not been decided when the local curlers left for home.

TO ISSUE NEW STOCK

Winnipeg, Feb. 15.—The shareholders of the Winnipeg Electric Company will receive a valentine of $3,000,000 stock at par as a result of to-day's meeting of the board held in this city. The announcement was made that the profits of the year were $1,900,000, and that $420,000 would be placed to the credit of profit and loss.

Why Salves Can't Cure Eczema

Since the old-fashioned theory of curing eczema through the blood has been given up by scientists, many different salves have been tried for skin diseases. But it has been found that these salves only clog the pores and cannot penetrate to the inner skin below the epidermis where the eczema germs are lodged.

This—the quality of penetrating—probably explains the tremendous success of the well known liquid eczema remedy, oil of wintergreen, thymol, glycerine, etc., as compounded in D.D.D. Prescription

We have sold other remedies for skin troubles, but none that we can recommend as highly as this, for we know that D.D.D. stops the itch at once.

Of course other druggists have D.D.D. Prescription—go to them if you can't come to us—but don't accept some big profit substitute.

But if you come to our store, we can tell you all about D.D.D. Prescription and how it cures eczema, because we have had the agency for so long.

Or you can get a free trial bottle by writing the D.D.D. Laboratories, 49 Colborne street, Toronto.

McDermid & Jury and E. L. Payne, druggists.

Spring Clothing

MADE TO INDIVIDUAL MEASURE

We are pleased to announce that MR. McKEON, representing COPPLEY, NOYES & RANDALL, LIMITED, justly celebrated Wholesale Tailors, will be here on

FRIDAY & SATURDAY, FEB. 23 AND 24, 1912

We ask you to take this opportunity to inspect a very select range of seasonable woollens for Suits and Light-weight Overcoatings, and have your measurement taken by an expert, for present orders or for future reference. Appropriate models of Spring Garments will be shown.

Prices are extremely reasonable.

Yours very truly,

H. LeBRUN & Co.

Peterborough On

Dr. T. P. McCullough
166 Brock Street
Specialist Eye, Ear, Nose and Throat

THE DAILY REVIEW

VOL. LXIV. No. 40. PETERBOROUGH, ONT., CANADA, FRIDAY, FEBRUARY 16, 1912 TEN CENTS PER WEEK.

Burn Occc Scranton Coal

SOUTH RENFREW NOMINATIONS

HIS LORDSHIP, BISHOP REEVE
Who will induct the Rev. R. B. Grobb into the Rectorship of All Saints' church this evening.

Rival Factions Narrowly Avoid Having a Row.

Both Parties Had Hired Opera House for Meeting.

Renfrew, Feb. 16.—The last week before the election to decide who shall represent South Renfrew in the Dominion House of Commons has begun, and Dr. M. J. Maloney of Eganville and Hon. G. P. Graham of Brockville are the candidates.

Nominated here yesterday, they both addressed large audiences yesterday afternoon with the difference that, while the Conservative candidate spoke in the open air, the late Minister of Railways in the Liberal Government, said what he had to say in the O'Brien Opera House. Dr. Maloney was helped out by W. H. Bennett, M.P. for East Simcoe; John Webster, M.P. for Brockville, and C. J. Thornton, M.P. for West Durham, while T. A. Low, ex-M.P., and Dr. Neilly, M.P. of Humbolt, Sask., spoke for Mr. Graham.

The nominations proper were without feature, but a hitch between the two parties developed when it came to speaking afterwards, and for a period it looked as though trouble might result. It originated in the fact that the Liberals some weeks ago secured the O'Brien theatre for nomination day, of the date of which they were at the time ignorant. A few days before its announcement, Dr. Maloney's supporters rented the theatre for Feb. 15.

About two o'clock a crowd of perhaps 1,000 persons, mostly Maloneyites, marched down the street behind the Renfrew brass band and took up their position in the main thoroughfare in front of the theatre. There they remained for upwards of an hour. Finally, however, Dr. Maloney drove up, and through Peter White, K.C., of Pembroke, invited the crowd down to the market place, where they followed him. The opera house was then opened to the Graham men. At the conclusion, T. A. Low hurried down to the market place with Dr. Neilly.

Dr. Neilly said a few words, but by this time the majority of the crowd had left. Taking the day as a whole, the honors were with the Maloney faction. The Conservative candidate's action in addressing an open air meeting have turned out to be the best tactics.

The agreement by which the Conservatives of South Renfrew were alleged to have bound themselves, was the main topic of conversation at the Maloney meeting.

Dr. Maloney was greeted with loud cheers. South Renfrew had elected Mr. Low, but apparently he wasn't good enough for the Liberal leaders at Ottawa. Mr. Low could not very well be denied the privilege of retiring, but it was not for him to say who should be his successor. The twenty-seven Conservatives who had agreed to elect Hon. Mr. Graham had done simply as individuals and when Hon. G. P. Graham had gone about the constituency saying that Dr. Maloney himself had supported the agreement, he had said that which he knew was untrue. He insulted every elector when he stated the Conservative party had broken faith with him.

A large crowd had assembled in the opera house for the Liberal meeting. Dr. B. G. Connolly of Renfrew was chairman and the speakers were Hon. Mr. Graham himself, T. A. Low, ex-M.P., and Nr. Neely, M.P.

Mr. Low stated he had made up his mind that, while outsiders were trying to run the Conservative party, they would not run the Liberal party.

Referring to the Conservative convention which had nominated Dr. Maloney, Mr. Low stated that at 1.30 Dr. Maloney had supported carrying out the agreement made and at two o'clock he was nominated. The campaign throughout had been one of mud-slinging on the part of the Con-

Continued on page 6,

PREPARING TO FIGHT

Temperance Men Make Plans for the Next Campaign.

Toronto, Feb. 16.—Big issues were up at the Temperance Convention in Toronto yesterday, and a large percentage of the delegates had their say. The question of a prohibtion party was one of the big issues, and "public ownership of the liquor traffic by the province" was another. After spending half the afternoon discussing it and making declarations that the temperance people should get to work and cease talking, the following resolution, consisting of four clauses, was adopted, the last of which was proposed by Controller J. O. McCarthy, with a view "to putting teeth into the foregoing clauses":

"That this convention renew its demand for legislation abolishing the barroom and the treating system and drinking in clubs, and the imposition upon the liquor traffic of such other restriction as will most effectively curtail its operations and remedy its evils.

"That no candidate or party that does not support the foregoing policy can be accepted as entitled to the support of electors who realize that the abolition of the barroom is the greatest political issue in this province to-day.

"That the Alliance executive immediately take steps to effect a thorough organization of voters to secure the nomination and election of representatives who can be relied upon to support the policy herein set out.

"That the executive committee be directed to appoint a sub-committee to carry into political action the policy of the Alliance herein and above outlined."

PRISONER BROKE FROM CONSTABLE

Made His Escape by Crossing Frozen Bay

Special To The Review.

Gananoque, Feb. 16. — Alexander Pe.ow, accused of stealing valuable fox skins, escaped from Constable White as he was being taken to court for his trial, and crossed the frozen bay.

It is believed that he is in hiding on an island and a vigorous search is being made.

WANT PRINCESS LOUISE DECLARED INSANE

The Saxon Court is negotiating with the authorities in Vienna with a view to obtaining a declaration that the onetime Crown Princess Louise of Saxony is irresponsible for her actions. The intention of the Saxon royal family is reported to be to have her placed under control.

PROVINCIAL SCHOOL SYSTEM ATTACKED

Opposition Indulges in Oratorical Display.

New Bills Introduced—Debate Drags Along.

Toronto, Feb. 16.—An attack on the educational system of the province under the administration of Hon. Dr. Pyne, and an attack on the Government for the small amount devoted to the public health department of the province; these and the replies thereto by the Government supporters as well as an amusing address by R. J. McCormick of East Lambton, were the principal matters before the Legislature at yesterday afternoon's session. A few new bills were introduced, and then the debate on the address in reply to the speech from the throne was resumed.

Dr. J. McQueen of North Wentworth was the chief objector to the present policy of the Government on several matters. Chief among these were the rigorous regulations enforced by the Department of Education with regard to pupils who only fail by a few marks to get the requisite number for a pass.

"I want to make two charges against the school system," said he. "There is too much concentration in Toronto of the public school system of the province. One pupil passed in every subject except geography, where she was two marks behind, and when application was made at Toronto to have this pupil granted a pass, the answer was 'No.' The laws of the Education Department in Toronto are like the laws of the Medes and Persians—unalterable.

"The laws regarding the public school system in this province are in many cases ambiguous.

"The public school system is too cumbersome. The boys and girls between 6 and 14 years in the public schools of the province are being taught entirely too much."

Dr. McQueen deplored the small amount that was spent by the province for the public health. Vast sums devoted to the Hydro-electric and only the miserable sum of $40,000 in the interests of the public health.

While admitting that the Provincial Board of Health had done excellent work, he said it should be empowered to do much more.

"I suggest that the Provincial Secretary cease his prison reform work for a short time and do some Government reform. If he did he would have a reform Government in a few years."

Dr. McQueen practically endorsed a proposal that the Government has under consideration at the present time, viz., the abolition of the municipal medical health officers throughout the province, who are now paid a paltry remuneration for their services, and the appointment of county medical health officers at a salary sufficient to make them independent of private practice. A thoroughly equipped laboratory, he said, should be established by the province in connection with the appointment of the county M.H.O.'s, so that examinations of diphtheria swabs and tubercular sputum could be made locally without having to go to Toronto and other large centres of population.

The whole House was put in good humor by the inimicable address of R. J. McCormick of East Lambton. His logic is excellent, and he belabored the Government of Sir James Whitney without the slightest tinge of ill-feeling or bitterness in his remarks. He was applauded by both sides of the House.

J. Thompson said the Opposition had accused the Government of being the seven sleepers, but the Liberals in reality were the sleepers themselves, for they are just beginning where the Ross Government left off, apparently unaware of all the progressive legislation that had been accomplished during the past seven years."

J. W. Johnston, West Hastings, said that the leader of the Opposition and the other new members of the House could well afford to be reprimanded by Sir James Whitney as to the proper course of procedure in the House.

"Sir James," he stated, "is one of the best exponents of the constitutional form of Government within the British Empire."

"The hon. leader of the Opposition talks about temperance and moral reform. But where does he stand on temperance and moral reform? Why didn't he do something when the Ross Government was in power? Why, he was then on the side of the Egyptians. At that time he could have been of some use on these matters of legislation, but now he is not."

J. G. Anderson of South Bruce gives notice that he will, on Monday next, enquire of the Ministry as to how many demonstration orchards the Government has instituted up to the present time.

J. C. Elliott of West Middlesex will enquire as to when License Inspector Brownley of North Renfrew and Harvery Moss of the same riding ceased to be in the employ of the Government.

WANTS UNIFORM FREIGHT CHARGES

Discrimination Against the West is Charged by J. G. Turiff.

Resolution Voted Down as it Duplicates a Move Already Made.

Ottawa, Feb. 16.—"Why should there be this discrimination against the west?" asked J. G. Turriff (Assiniboia) last evening in moving a resolution for the equalization of western and eastern freight rates in amendment to the motion to go into supply. "Is there any reason for it? Is there any common sense in it?"

Figures quoted by Mr. Turriff showed 20 to 190 per cent. higher rates in the west than those in Ontario. They were 43 to 140 per cent. higher than in the adjoining western States. The C.P.R. was even charging $12 to $102 a carload more than four or five years ago.

Hon. Robert Rogers declared that, as the Government had brought these grievances to the attention of the railway commission, the passage of this resolution would be virtually a vote of want of confidence in that body.

Mr. Turriff's amendment was defeated.

Mr. Turriff defended himself of the charge that he had never raised his voice on the question while the Liberals were in power.

Would anyone say, said Mr. Turriff, that it was just that the people of the west should pay 50 to 100, and in some cases, 150 per cent. higher freight rates than in the east, though the C.P.R. on its own sworn statement had showed that it cost less to operate roads in the west than in the east? Not only did they pay more in the west than in the east, but they paid higher rates than in the contiguous western states. The time had come when this discrimination should be put a stop to.

The railway commission should be enlarged in number or given more help. Mr. Turiff advocated the division of the commission into two sections, not one east and one west, but that one section should deal exclusively with all freight matters.

In conclusion, Mr. Turriff moved, in amendment, seconded by W. M. Martin (Regina), the following resolution: "That in the opinion of this House the time has arrived when the Government should lay down the principle that the rates to be charged for the carriages of freight in the western provinces should not exceed those charged in Ontario and Quebec for a similar service to a greater extent than is actually necessary to cover any differences in the cost of hauling and operating that may be shown."

Hon. Robert Rogers, in reply, held that the cost of construction, as well as the cost of operation, had to be taken into consideration in determining freight rates.

The late Minister of Railways, he stated, had declared that the railway commission had full and complete control.

"We accept and recognize the board of railway commissioners as the only legitimate child of the late Government. Accepting this, we are not going to sit here and vote for a resolution which is in reality a vote of want of confidence in the railway commission."

The deplorable conditions in Western Canada were due to the negligence of the late Government. The present Government had take the only legitimate course of securing full and complete justice for these grievances in asking the railway commission to take up the matter and employing three of the ablest lawyers in Canada to present the case to the people. It would serve no good purpose and not be treating the railway commission fairly to pass this resolution.

Hon. Frank Oliver declared it did not matter what were the theoretical rights of the railway board, the actual rights rested with Parliament, and if the railway board had not taken up and settled these grievances, the responsibility for their rectification was on Parliament and the Government.

H. H. Stevens (Vancouver), pointed out that British Columbia had been fighting for relief from a similar grievance. On Monday last the railway commission had taken the formal initial steps for the settlement of the question. Was it just to condemn the commission before they tried the case?

Burlesquer Shot and Killed.

Cincinnati, O., Feb. 16.—Max Abbott of New York, a member of a burlesque company playing here, who was shot Wednesday night by George Stone, after a quarrel in a theatre, died last night. Stone is a brother of Fred. Stone of Montgomery & Stone.

THE REV. R. B. GROBB,
Who succeeds to the Rectorship of All Saints' Church.

THREE KILLED IN WRECK

Passenger Train Jumps the Track at Warrior's Ridge.

Huntingdon, Pa., Feb. 16.—Three persons were killed and 67 were injured when the Pennsylvania Limited, eastbound, jumped the track at Warriors' Ridge, a short distance west of this place, and nine of the 11 cars rolled down an embankment to the edge of the Juniata River.

The dead in the morgue at Huntingdon are: Harry A. Mass, New York; Mrs. John Taverner, Washington, Ill., and Mrs. Hall, colored, maid employed on the train. Among the injured is E. E. Shellenback of Winnipeg, Man.

The train consisted of ten passenger cars and a postal coach, and left Altoona more than an hour late. At the time of the disaster, it is said, the limited was going at the rate of 50 miles an hour. As the train neared Warriors' Ridge the equalizing bar on the second locomotive, it being a double-header, dropped on the rails. The first car passed over the obstruction, but nine succeeding cars jumped the tracks and dropped down the embankment. The observation car remained on the rails.

LITTLE HOPE FOR W.C.T.U.

Ottawa, Feb. 16.—A delegation of 80 ladies, representing the W.C.T.U., waited on Premier Borden yesterday with the request that the Government prohibit the manufacture and sale of cigarettes in Canada.

The Premier didn't give them much hope. "The worst possible lesson which you can give to a country is the passing of legislation which cannot be enforced. Such legislation as you ask is to my mind surrounded by difficulties. I realize," he said, "the importance of the question, and I am impressed with your remarks on the extent of the evil, but if I may be permitted to say so, it does seem to me that the control of parents over their children in this country is not as strict as it was, say twenty-five years ago."

The Premier also pointed out that as long as tobacco could be sold, cigarette users could roll their own "smokes."

HAVE ACCEPTED THE CHALLENGE

London, Feb. 16.—(C.A.P. Cable.)—The Unionists, led by Bonar Law, have decided to accept the challenge thrown out by Premier Asquith to prove that the Government was guilty of corruption in the matter of the appointment of officials. Bonar Law will move a vote of censure and a debate will take place after the proceedings following the King's speech have been concluded.

Meanwhile, Premier Asquith has been asked to issue a return showing the appointments during the Liberal term of office.

HUGE QUANTITY OF MAIL STATE'S PROOF IN THE DYNAMITE CASES

Letters Seized Show a Widespread Conspiracy Says District Attorney.

Indianapolis, Ind., Feb. 16.—Sensational and specific charges that the dynamite conspiracy was conducted with the full knowledge of the members of the executive committee of the ironworkers, including President F. M. Ryan, that the whole conspiracy extending over years, was recorded on paper, and that Ortie E. McManigal, the confessed dynamiter, was shifted shuttle-like over the country on missions of destruction were made public last night by District Attorney Charles W. Miller.

Mr. Miller announced the contents of an indictment known as that covering "unconsummated acts" of the conspiracy, and it is to be the basis on which the Government intends to conduct its prosecution.

The indictment charges Ryan, Herbest S. Hockin of Detroit, Mich., M. J. Young of Boston, John T. Butler of Buffalo, Frank C. Webb of New York with conducting the conspiracy through the mail, and names all of the fifty-four defendants as abettors.

It declares that a regular system of pointing out non-union steel and iron construction jobs was carried on and that the executive members not only contributed money to buy explosives but assisted in the work which McManigal was to do.

The basis of all the charges lies chiefly in 40,000 letters and telegrams taken from the Ironworkers' international headquarters. These letters purport to be between Ryan, Hockin, Webb and various other officials and business agents.

This is part of an alleged letter from McNamara to Ryan: "I am writing Butler and Hockin about the work of the McClintic-Marshall Co. I have already written Cooley about the work of the other concern at Chalmette."

It is alleged that F. K. Painter wrote to McNamara from Omaha on May 1, 1910, in regard to a job of the Wisconsin Bridge Co., which was damaged by an explosion as follows:

"They have no police protection within ten blocks of the job. There is a power house for the street car company. Hope if there is any way you could give us help to straighten up the job you will do it, as this is only the second big non-union job in this city."

Hundreds of other letters refer, in more or less guarded terms to various dynamiting exploits. In a letter to Murray L. Pennell, at Springfield, Ohio, in March, 1911, McNamara wrote:

"I am surprised at your letters. That is all I care to say through the mails, for the Lord only knows who reads all the letters that come into this office, as well as those that leave it."

REICHSTAG NOT ENTHUIASTIC OVER BRITAIN'S ADVANCES

Berlin, Feb. 16.—The bitterness against Great Britain evoked by last summer's events has not yet passed away. The references in the Reichstag yesterday to the British Secretary of War's mission were unmistakably cool, except on the part of the Socialists, who warmly favor better relations between Germany and Great Britain.

Chancellor von Bethmann-Hollweg, in a statement respecting the conversations which took place between the German Ministers and Viscount Haldane, said that they would be continued. The spokesmen for the Conservative Centre and the National Liberals, while declaring that they would welcome a rapprochement, recommended very reserved action.

The Chancellor said: "Viscount Haldane, although without binding the British Government, still at the instance of the British Cabinet, discussed with us the point at which the interests of both countries come into contact.

"The object of the British Secretary of War and of the German Government was to find a basis on which the mutual relations of the two countries were heartily welcomed by us, have been exhaustive and frank, and will be continued."

The Imperial Chancellor hoped that the House would not ask for further announcements at the present moment. His speech was heartily and generally applauded.

The National Liberal speakers said: "We all will support the peace efforts as heretofore, but the chief assistance must come from the English."

PROBABILITIES

Southerly to westerly winds, cloudy or partly cloudy and continued mild to-day and on Saturday.

FIVE MEN WERE HANGED FOR MURDER OF GARDENER

Lawyers Fought for the Life of One Man Who Was Convicted by Finger Print, But Judge Refused Their Pleadings.

Special to the Review.

Chicago, Feb 16.—Ewald and Frank Shiblawski, Philip Somerling and Thos. Schultz, the four men who waylaid and murdered Fred Guelzow, a market gardener, were hanged this morning in the county jail.

The lawyers for Thos. Jennings, also under sentence to die to-day argued before Judge Landes, that in connecting him by finger prints he was forced to give evidence against himself in violation of the constitutional rights. Unless Judge Landes gives an order for the postponement of execution, Jennings will be hanged this afternoon.

LATER.

Chicago, Feb. 16.—Judge Landis, refused to grant a respite in Jenning's case and he was hanged on the same gallows.

WE SELL Anything you want
WE BUY Anything you have to sell.

JAY'S Stores

388-390 AYLMER ST., PETERBOROUGH

Children's Aid Society

FOR THE CARE OF NEGLECTED AND ILL-TREATED CHILDREN.
Incorporated by Act of Legislature. Information required. Information kept strictly private.

CHILDREN FOR ADOPTION

GEO. COCHRANE,
Agent and Asst Sec.
Phone 329 — 765 George St

The Daily Review

FRIDAY, FEB. 16, 1912.

THE GRAIN PROBLEM

In referring to the transportation problems of the West, Mr Berry, Vice-President of the C.P.R. says—

"Up to February 2, 1912, 94,577 cars of grain of the 1911 crop have passed inspection. On February 2, 1911 61,105 cars of the 1910 crop has passed inspection. That is to say, of the 1911 crop the railways handled, from harvesting up to February 2, fifty-four per cent. more cars than were handled up to the same time last year."

Despite this fact there is, according to estimates made, some 60,000,000 or 70,000,000 bushels of grain awaiting shipment in the three prairie provinces at the present time. The problem is a difficult one. Mr. Berry further states that as the acreage under wheat increases, no amount of trackage or equipment will enable the railways to haul out the crop in twelve weeks. Even if the railways could move the grain in that period of time, the markets of the world could not absorb it suddenly without a serious readjustment of prices."

The only solution he insists is for the farmers to learn to store their own grain, or else to go into mixed farming.

The farmers on the other hand are dubious about accepting this statement and believe the railways could if they so desired, relieve the situation. They do not believe that 94,577 cars of grain represent the maximum which the present trackage can carry. If Mr. Berry's statement is correct it means that more local elevators will have to be built in the West.

The situation in the West evidences clearly the need for the Hudson Bay Railway.

ANGLO-GERMAN RELATIONS

Premier Asquith made the announcement in the British Parliament that as a result of the visit of Lord Haldane to Berlin, better Anglo-German relations would result. This is good news and it is to be hoped will bring about a friendly understanding between the two countries which will put an end to the talk of a war between Britain and Germany. Owing to a number of mischievous misunderstandings the people of both countries have their passions inflamed and the feeling generally was that war was bound to come before long. Premier Asquith states that the visit of Lord Haldane brought about better results than were anticipated and believes there is a sincere and resolute desire on both sides for the establishment of a better Anglo-German feeling without impairing the relationship of either country with the other powers.

There is little doubt that the remarks made by Winston Churchill in his Glasgow speech also influenced Germany. He made it plain that Britain would maintain her sea power at all costs, and that if the race for naval supremacy went on Britain would carry out a plan of naval construction that would far outdistance all other countries.

Friendly relations between Britain and Germany will mean much towards world's peace, and the announcement is received with gratification in all the leading countries.

The question now uppermost in the minds of the public is, will it mean a reduction in armaments? This will probably be answered in the near future when more is given out concerning the visit of Lord Haldane to Berlin.

Wood's Phosphodine, The Great English Remedy. Tones and invigorates the whole nervous system, makes new Blood in old Veins. Cures Nervous Debility, Mental and Brain Worry, Despondency, Sexual Weakness, Emissions, Spermatorrhœa, and Effects of Abuse or Excesses. Price $1 per box, six for $5. One will please, six will cure. Sold by all druggists or mailed in plain pkg. on receipt of price. New pamphlet mailed free. The Wood Medicine Co. Toronto, Ont. (formerly Windsor)

EDITORIAL NOTES

It is reported that the Senate will hold up the tariff commission bill passed by the Commons. The Liberal majority in the Senate can block the bill, but their action will not help the Liberal cause. Hold up tactics never appeal to the people.

Yesterday was nomination day in South Renfrew and the town presented the appearance of Fair Day. Both candidates were given hearty receptions, and the vote is expected to be a decidedly close one. The betting favors Dr. Maloney, the Conservative candidate.

France is going to build enough warships to ensure security on the Mediterranean, where she has large and growing interests. Financial pressure, it is said, has brought this about and no desire on the part of the nation to keep up in the naval race with the other powers.

Hon. Mr. Fielding, Minister of Finance in the late Laurier Government, estimated that the cost of the National Transcontinental Railway would be $53,000,000, and it is now shown that it will cost $258,000,000 before completed. Just a mere trifle you know.

Some 800,000 coal miners will walk out in Britain on Feb. 29 unless a settlement is reached, and that is not likely as the mine owners are preparing for the struggle and show no signs of giving in to the demands of the men. This gigantic strike will no doubt result in serious disorder. The government has made efforts to settle the trouble, but both sides were determined in their stand and nothing could be arranged.

The W.C.T.U. is asking the Dominion Government to prohibit the sale and manufacture of cigarettes in Canada. Parents could do much to lessen the evil by a little closer attention to the doings of their young hopefuls. Many boys of a tender age are given too much liberty in many ways, and the companions they associate with are not even known by the parents. More care should be taken in this regard.

In an article on "Rural Land Credit in Argentina" in the Canadian Bulletin, a pretty complete account is given of agricultural conditions in that country. The average price of farm lands is 72 cents per acre, and the State offers land at public auction at 18 cents per acre. There are three large official mortgage institutions in Argentina from which loans on mortgage are procured by issue of notes of hand payable in instalments. There are also a number of private institutions, most of which have their headquarters in Europe.

State of Ohio, City of Toledo, Lucas County. ss.

Frank J. Cheney makes oath that he is senior partner of F. J. Cheney & Co., doing business in the City of Toledo, County and State aforesaid, and that said firm will pay the sum of ONE HUNDRED DOLLARS for each and every case of Catarrh that cannot be cured by the use of Hall's Catarrh Cure. FRANK J. CHENEY.

Sworn to before me and subscribed in my presence, this 6th day of December, A.D., 1886.

A. W. GLEASON,
(Seal) Notary Public.

Hall's Catarrh Cure is taken internally, and acts directly on the blood, and mucous surfaces of the system. Send for testimonials free.

F. J. CHENEY & CO., Props., Toledo, O.

Sold by Druggists, 75c.

Take Hall's Family Pills for constipation.

NORWOOD TO HAVE FINE NEW HOTEL

Norwood Register.—Mr. John Baskin informs us that he intends erecting a new hotel in Norwood this spring. Mr. Baskin was in Peterborough yesterday seeing about the purchase of brick and other material for the building and in a few days he expects to begin getting things together so as to be able to start building operations as soon as spring opens. The building, we understand, is to be of white brick and will be erected on the south side of Peterborough street east of the premises occupied by the Department of Agriculture. The main building will be 32 by 42 feet, three storeys high.

Charles F. G. Masterman, Parliamentary Secretary to the British Home Office, has been appointed Financial Secretary to the Treasury.

Lord Sandhurst, the new British play censor, was former Governor of Bay and his first wife was sister of Earl Spencer, whom he succeeds.

THE MARKETS

Latest Quotations in Grain Dairy Products, Live Stock Etc.

CHICAGO, Feb. 15.—Reports that the Argentine strike had been settled in fact as well as in theory, tumbled prices today in the market for wheat. The close was 3-8c to 3-4c down as compared with twenty-four hours before. All other leading staples, too, suffered a decline, corn 1-4c to 3-8c, oats 1-4c to 1-2c and provisions 2 1-2c to 7 1-2c.

The Liverpool market closed to-day on wheat ⅜d higher than yesterday, and corn ½d higher. Antwerp wheat closed ⅝c lower, Berlin unchanged, Buda Pest ½c lower.

Winnipeg Options.

	Op.	High.	Low.	Close.	Close.
Wheat—					
May, old..	102	102	101½	101½s	102
May, new..	101½	101¾	101⅛	101⅛b	101⅝
July	102⅝	102⅞a	102⅛	102⅛b	102⅝
Oats—				To-day.	Yest.
May				44b	44⅝
July				44⅛b	44¼

Toronto Grain Market.

Wheat, fall, bushel	$0 96 to	$....
Wheat, goose, bushel.....	0 93	....
Rye, bushel	1 05	....
Oats, bushel	0 50	0 52
Barley, bushel	0 90	0 95
Barley, for feed	0 65	0 75
Peas, bushel	1 10	1 12
Buckwheat, bushel	0 63	0 65

Toronto Dairy Market.

Butter, separator, dairy, lb.	0 34	0 35
Butter, creamery, lb. rolls.	0 36	0 38
Butter, creamery, solids	0 36	....
Butter, store lots	0 28	0 30
Cheese, new, lb..............	0 16½	0 17
Honeycombs, dozen	2 50	3 00
Honey, extracted, lb.........	0 13	....
Eggs, case lots	0 40	....
Eggs, new-laid	0 45	....

Montreal Grain and Produce.

MONTREAL, Feb. 15.—There was an increased demand from foreign buyers for all grades of Manitoba spring wheat for nearby shipment, and the prices bid for such were fully 2s to 3s per quarter higher than for May-June, but owing to the scarcity of ocean grain room exporters could not accept any of the orders, and the demand for May-June is very limited.

The local market for all lines of coarse grains is firm owing to the small offerings on spot. The demand for oats in car lots is good. There was a good enquiry for American corn, but no further sales were made. The export trade in flour is quiet, but the demand from city and country buyers is fairly good. Demand for bran and shorts is good, of which supplies are scarce.

A firm feeling prevails in the butter market, under a steady demand and small stocks. Eggs fairly active. Provisions steady.

Corn—American, No. 2 yellow, 75½c.

Oats—Canadian western, No. 2, 53¼c to 54c; Canadian western, No. 3, 51½c to 52c; extra, No. 1 feed, 52½c to 53c; No. 2 local white, 51c to 51½c; No. 3 local white, 50c to 50½c; No. 4 local white, 49c to 49½c.

Barley—Malting, $1.02 to $1.03.

Flour—Manitoba spring wheat patents, firsts, $5.60; seconds, $5.10; strong bakers', $4.90; winter patents, choice, $4.85 to $5.10; straight rollers, $4.40 to $4.50; do., bags, $2.05 to $2.15.

Rolled oats—Barrels, $5.05; bag of 90 lbs., $2.40.

Millfeed—Bran, $24; shorts, $26; middlings, $28; moullie, $28 to $34.

Hay—No. 2, per ton, car lots, $15 to $15.50.

Cheese—Finest westerns, 15¼c to 15½c; finest easterns, 14½c to 15c.

Butter—Choicest creamery, 33c to 34c; seconds, 32c to 32½c.

Eggs—Fresh, 45c; selected, 38c to 40c; No. 1 stock, 33c to 35c.

Potatoes—Per bag, car lots, $1.70 to $1.80.

Dressed hogs—Abattoir killed, $10 to $10.25; country, $9.25 to $9.50.

Pork—Heavy Canada short cut mess, barrels, 35 to 45 pieces, $22.50; Canada short cut backs, barrels, 45 to 55 pieces, $22.

Lard—Compound tierces, 375 lbs., 8¾c; wood pails, 20 lbs. net, 8⅞c; pure, tierces, 375 lbs., 11¾c; pure, wood pails, 20 lbs. net, 12¼c.

Beef—Plate, barrels, 200 lbs., $14.50; do., tierces, 300 lbs., $21.50.

Liverpool Grain Prices.

LIVERPOOL, Feb. 15.—Closing—Wheat—Spot, steady, No. 1 Manitoba, 8s 8d; No. 2 Manitoba, 8s 6d; No. 3 Manitoba, 8s 4½d; futures, easy, March, 7s 10⅝d; May, 7s 6d; July, 7s 5⅛d.

Corn—Spot, steady; American mixed, new, 6s 5d; kiln dried, old, 6s 1⅜d; March, 6s ⅝d; flour, winter patents, 28s 3d; hops in London (Pacific coast), £10 15s.

Buffalo Grain Market.

BUFFALO, Feb. 15.—Spring wheat quiet, No. 1 northern car loads, store, $1.15¾; winter, dull; No. 2 red, $1.02; No. 3 red, $1; No. 2 white, $1.01.

Corn—Firmer; No. 3 yellow, 69½c; No. 4 yellow, 68½c, all on track thru billed.

Oats—Firmer; No. 2 white, 56¼c; No. 3 white, 55¾c; No. 4 white, 54¾c.

Duluth Grain Market.

DULUTH, Feb. 15.—Wheat—No. 1 hard, $1.05⅝; No. 1 northern, $1.04⅝; No. 2 do., $1.02⅝; May, $1.03⅞ to $1.04; July, $1.04⅛.

CATTLE MARKETS.

Toronto Live Stock.

TORONTO, Feb. 15.—The railways reported 55 carloads at the City Market, comprising 469 cattle, 413 hogs, 312 sheep and 55 calves.

Butchers.

Best butchers, $6.25 to $6.40 and there were few of them; loads of good, $6 to $6.25; medium, $5.50 to $5.75; common to medium, $5 to $5.40; inferior, $4.50 to $5; cows, $3 to $5.25; bulls, $4 to $5.25; canners, $2 to $2.50.

Stockers and Feeders.

One load feeders, 940 lbs. each, sold at $5.20; one load stockers, 700 lbs. each, sold at $4.50.

Milkers and Springers.

Fred Armstrong reports the milker and springer trade as being much stronger. Mr. Armstrong stated that a few good to choice cows would find ready sale, as Lent was approaching. Prices ranged from $45 to $70 each.

Veal Calves.

Prices for veal calves were unchanged from $4 to $8 per cwt.

Sheep and Lambs.

Sheep, ewes, $4 to $5; rams, $3 to $3.75; lambs, $6 to $7.50 per cwt.

Hogs.

Selects, fed and watered, $6.75, and $6.40 to $6.50, f.o.b., cars. Sows are now being bought, $1.50 per cwt. less than the selects.

East Buffalo Cattle Market.

EAST BUFFALO, Feb. 15.—Cattle—Receipts 100 head; market steady; prime steers, $7 to $8; butcher grades, $3 to $6.65;

Calves—Receipts 150 head; market active and steady, $1 higher; cull to choice, $6 to $11.

Sheep and lambs—Receipts 8400; market slow and steady; choice lambs, $6.75 to $6.85; cull to fair, $5 to $6.50; yearlings, $5 to $5.75; sheep, $2 to $4.60.

Hogs—Receipts 2250; market active and steady; Yorkers, $6.40 to $6.60; pigs, $6.25; mixed, $6.55 to $6.60; heavy, $6.50 to $6.60; roughs, $5.50 to $5.85; stags, $5 to $5.25.

Chicago Live Stock.

CHICAGO, Feb. 15.—Cattle—Receipts 5500. Market steady. Beeves, $4.70 to $8.50; Texas steers, $4.60 to $5.75; western steers, $4.85 to $7; stockers and feeders, $3.80 to $6.10; cows and heifers, $2.10 to $6.15; calves, $5.75 to $8.25.

Hogs—Receipts 33,000. Market 5c higher. Light, $5.80 to $6.20; mixed, $5.90 to $6.25; heavy, $5.80 to $6.27½; rough, $5.90 to $6.05; pigs, $4.25 to $5.80; bulk of sales, $6.05 to $6.20.

Sheep—Receipts 14,000. Market strong. Native, $3.25 to $4.30; western, $3.50 to $4.85; yearlings, $2.75 to $5.75; lambs, native, $4.25 to $6.75; western, $4.60 to $6.75.

REVIEW WANT ADVTS.

The Review want advertisements are read by thousands, for people want what they want when they want it.

If you need help,—Servants hands, or workmen try the Review want ad columns.

If you have anything to sell, from a pickaxe to an Auto, use the Review want ad columns.

If you have lost anything try a want ad in the Review and almost certainly you will recover the lost article. If you want an owner for anything found a Review want ad will bring the owner to light.

One Cent Per Word

Advertisements under this head 1c per word

Advertisers, if they prefer, may use as many as 25 words at the rate of 25c for one insertion, 38c for two insertions, and 50c for three insertions.

Lost or Found

LOST

ENGLISH BULLDOG, ALL WHITE, WEDNESday. Apply A. R. Ackerman. Reward d40tf

FOUND

ON FRIDAY, Feb. 16th, ON GEORGE STREET, A SMALL SUM OF MONEY. Owner apply at Review Office. 1d

Wanted

WANTED

PATTERNMAKERS. Apply at Canadian General Electric Co., Gate House. 3d

FIRST-CLASS SALESMAN

Wanted in Peterborough to handle meritorious real estate propositions. We are the authorized selling agent of the Grand Trunk Pacific Railway for one of its main line divisional point towns. We are the owners of the original townsite of Nokomis, Sask., and close in property at Bow Island, Alberta. (The Bow Island natural gas field is the largest in the world.)

We can show a man of ability how he can make from $50 to $300 weekly in commissions by representing our company. For complete information as to our plan, write promptly to

Grand Pacific Land Co., Limited.

243 Somerset Bldg., Winnipeg, Man.

For Sale or To Rent

GROCERY FOR SALE

GOOD STAND, fresh stock and up-to-date fixtures. A big money-maker with small capital. Apply 262 Hunter Street. dtf

STOVE FOR SALE

FIRST-CLASS RANGE in perfect condition. Splendid cooking stove. Apply 566 Charlotte Street. Price low. 3d

FOR SALE—$3000—FOR SALE

FOR SALE AT THE PRICE OF $3,000—THAT Eligible Residence, No. 147 Hunter St., East. Brick, steam heated, modern conveniences, seven bedrooms, fixed basins and taps in bed rooms, billiard room in basement. Ten minutes walk from post office. Apply to Mr. E. A. Peck, Peterborough

FOR SALE

BRICK HOUSE, almost new, centrally located, on car line, nine rooms. Third floor finished with three rooms and heating register—Hot air sunshine furnace; gas connections; electrice light and phone; hardwood floors; pleasant and cheerful situation. For sale at a bargain. Apply to Box "M" Review Office.

FOR SALE

Iron Pipes for water and steam Posts, Belting Pulleys, Shafting, Chains, Iron and Wood Pulleys, Steal Beams, Rails, Wire Fencing new and slightly used. Very cheap. Send for Catalogue, and state what you need.

The Imperial Waste & Metal Co
7 Queen Street - MONTREAL

GRAND TRUNK RAILWAY SYSTEM RAILWAY TIME TABLE.

October 1st, 1911

	ARRIVE	DEPART
Lindsay, Orillia Midland, Gravenhurst, North Bay, Stouffville and Toronto ...	11.34 a.m. / 9.00 p.m.	8.25 a.m / 5.35 p.m
Port Hope, Toronto, London, Detroit, Chicago and west, Niagara Falls, Buffalo, Cobourg, Montreal and east	8.20 a.m. / 12.10 p.m. / 5.30 p.m.	11.40 a.m / 8.20 a.m. / 9.05 p.m
Toronto, Lindsay, Stouffville, Uxbridge and Markham...	10.15 p.m.	7.10 a.m / 11.40 a.m
Lindsay Local	8.10 a.m.	9.10 p.m
Hastings, Campbellford, Madoc, Belleville, Kingston, Montreal and east	8.10 a.m / 8.55 p.m	8.30 a.m / 1.40 p.m
Lakefield	8.15 a.m. / 5.15 p.m.	7.00 a.m / 12 20 p.m

CANADIAN PACIFIC RAILWAY.

GOING EAST—

11.35 a.m. for Norwood, Havelock, Ottawa, Montreal
7.47 p.m. for Indian River, Norwood, Havelock Tweed.
12.10 a.m., midnight, (Sunday's included) Ottawa Montreal.
1.01 a.m., midnight, Ottawa, Montreal.

GOING WEST—

5.26 a.m., for Toronto, Hamilton, Brantford, New York, Woodstock, London, Chatham, Detroit, Chicago, etc.
5.51 a.m. for North Toronto, West Toronto; connects with above train at West Toronto
7.47 a.m. for Cavanville, Burketon, Myrtle, Lindsay, Toronto.
4.28 p.m. for Toronto, Hamilton, Guelph, Woodstock, London, Chatham, Detroit, Chicago; also Fort William, Winnipeg and all points in Canadian Northwest.

Mrs. Susannah Ward, aged 60, a widow of Orangeville, is in custody because of alleged homicidal tendencies.

PLUMBING

HOT WATER, STEAM and HOT AIR HEATING

GALVANIZED IRON WORK, ROOFING and EAVETROUGHING

We are continuing this part of our business at our new premises, corner of Simcoe and Bethune Streets.
Phone 88.

ESTIMATES GIVEN ON ALL CONTRACT WORK.

Adam Hall LIMITED

Medical

DR. E. V. FREDERICK
M.R.C.S. (Eng.) L.R.C.P. (London)—Surgery and Diseases of Women. 402 George Street. Hours 1.30-3.30—7-8.

DR. BUCHANAN
F.R.C.S., Edinb.; M.R.C.S., Eng., L.R.C.P., Lon. Specialist Eye, Ear, Nose and Throat. Phone 519; 169 Charlotte St. Hours—9-11 a.m., 2-4 p.m. 7-8 p.m.

DR. E. A. HAMMOND
Late assistant Westminster Hospital, Brompton Hospital, National Heart Hospital, St. John's Skin Hospital, London, Eng. Also of Rotunda Maternity Hospital, Dublin.
Special—Diseases of Heart, Skin and Stomach
Office—543 Water Street
Bell Phones, Office 463—House 180

Osteopathy

DR. ASA G. WALMSLEY
Osteopathic Physician
Office over Canadian Bank of Commerce, Hunter Street entrance.
Office Hours—9 to 12 a.m., 2 to 5 p.m. Evenings by appointment.
Office—Phone 649. Residence—Phone 609.

Legal

G. N. GORDON
BARRISTER, SOLICITOR, NOTARY PUBLIC AND CONVEYANCER.
MONEY TO LOAN
Offices upstairs, 1 door south of Madill's Drug Store.
Phone 219. 397½ George Street

D. O'CONNELL
BARRISTER, SOLICITOR AND NOTARY
Hunter Street, two doors west of Post Office,
Daniel O'Connell

RUDDY & BURNHAM
Barristers, Solicitors, Notaries, etc
Office—No. 379 Water Street, Peterborough
Money to Loan
Robt. Ruddy, K.C. J. H. Burnham, M.A.

A. E. DIXON
Barrister, Solicitor, etc.
Office corner Hunter and George Sts., Peterboro. Entrance next to W. Madill's Drug Store.

R. E. WOOD
BARRISTER, SOLICITOR, Etc. Office removed from Bank of Commerce Building to 435 George street, recently occupied by E. B. Edwards. Money to Loan.

W. H. MOORE, K.C.
BARRISTER, SOLICITOR, in the Supreme Court etc. Office—Hunter Street, first stairs west of Post Office. Money to Loan.

HALL, HAYES & HALL
BARRISTERS, SOLICITORS and NOTARIES PUBLIC, Hunter Street, Peterborough, next the English Church. Money to Loan at the lowest rates of interest.
E. H. D. Hall, City Solicitor.
Louis M. Hayes, K.C. Basil D. Hall

HALL, MEDD & DAVIDSON
(Successors to Stratton & Hall)
BARRISTERS, SOLICITORS, Etc., Peterborough Ont. Office—Corner of Hunter and Water Sts over Bank of Commerce.
R. R. Hall S. T. Medd W. S. Davidson

PECK, KERR & McELDERRY
BARRISTERS SOLICITORS, NOTARIES
415 Water Street, Peterborough
Money to loan at lowest current rates of interest. Easy terms of repayment.
E. A. Peck F. D. Kerr V. J. McElderry

Money

BENNET & GOODWILL
BARRISTERS, SOLICITORS, Etc., 375 Water St., Peterborough. Telephone No. 191.
Money at Current Rates Upon Easy Terms
J. W. Bennet E. L. Goodwill

MONEY TO LOAN
MORTGAGE LOANS ON CITY AND FARM PROPERTY at lowest current rates
PECK, KERR & McELDERRY
415 Water St. Peterborough

Money to Loan
at lowest current rates
—on—
FARM, TOWN OR VILLAGE PROPERTY ON EASIEST TERMS OF REPAYMENT
HALL, MEDD & DAVIDSON
Successors to Stratton & Hall
BARRISTERS. Office—corner of Hunter and Water Streets over Bank of Commerce.

GRAND TRUNK RAILWAY SYSTEM
Canada's Double Track Line

Winter Resorts

Round Trip Tourist Tickets now on Sale to all Principal Winter Resorts including CALIFORNIA, MEXICO, FLORIDA, Etc.

The Attractive Route to Western Canada is via Chicago.

Steamship Tickets on sale by All Lines.

Full particulars from
B. A. ROSE, City Agent. F. SANDY, Depot Agent.

CANADIAN PACIFIC

UNEXCELLED TRAIN SERVICE

FAST TIME AND ATTENTION TO

WINNIPEG, EDMONTON, BRANDON, BANFF, NELSON, SPOKANE, VICTORIA, TACOMA, SASKATOON, REGINA, CALGARY, LOGAN, ROSSLAND, VANCOUVER, SEATTLE, PORTLAND

Standard and Tourist Sleeping Cars.

Via Canada's Greatest Highway

W. McILROY, Agent

Toronto Savings and Loan Company

437 George Street, Peterborough

Paid Up Capital, - - $1,000,000.00
Reserve Fund, - - - $760,000.00
Total Assets, - - - $3,580,549.41

Savings Department

3½% per annum paid Quarterly on Deposits of One Dollar and upwards. Interest accrues from date of deposit to date of withdrawal.

All Savings Accounts are subject to cheque withdrawal.

Debenture Department

4% per annum allowed on sums of $100.00 and upwards.

Debentures issued in terms of from one to five years, with half-yearly coupons attached, representing interest at the above rate.

These Debentures are transferable by endorsement.

MONEY TO LOAN

W. G. MORROW, Managing Director

LUMBER

And builders' materials of all kinds—Shingles, Scantlings, Joist and Bill Stuff—Mouldings, Casings and Base and all kinds of finish. Boxes and Box Shooks.

ALF. McDONALD ESTATE
Point St. Charles Mills

Get . . . the Latest

We supply the correct things in

WEDDING INVITATIONS
MENUS
PROGRAMMES
ANNOUNCEMENTS
CALLING CARDS
And PERSONAL STATIONERY

The newest and latest types papers and extremely good work.

Review Printing Co
PETERBOROUGH

The less a man has to say, the more guessing his wife has to do.

Redpath

Watch this paper for something new in Redpath Sugar, which will be a boon to every household.

Lady Betty Across the Water

By C. N. & A. M. WILLIAMSON

Copyright, 1906, by McClure, Phillips & Co.

CHAP. III.—Continued.

"You're English, aren't you?" he asked, and when I said yes, and that I was only on a short visit, he treated my belongings as if they were sacred. If he disturbed anything, he laid it back nicely, keeping up a running conversation as he went on. I told him that English women might bring home all the pretty clothes they liked from other countries, and that I considered it most ungallant in such a chivalrous nation as America to deny ladies a few Paris dresses.

"Do you happen to know, miss, what's the income tax in your country?" he asked, tenderly putting back some yellow hairpins which had fallen out of a box of mine.

"Dear me, no," I exclaimed. "But I think it's sometimes more than a shilling in the pound. I've heard my brother say so, and as for the death duties, it's more than your life's worth to die."

"A-ah!" said the nice man. "We haven't got any income tax on this side, and folks can die in peace whenever they please. I guess that kind of evens things up, don't it?"

I didn't know what to answer, so I thanked him for his kindness, and we parted the best of friends.

Mrs. Ess Kay appeared so quickly afterward that it almost seemed as if she must have been lying in wait. She was looking pale and shattered, and Louise, following close behind, was positively haggard. Only Sally had weathered the storm without being outwardly the worse for wear, but even she didn't look as good natured as usual.

"How have you got along, you poor, deserted darling?" affectionately in-

A little black image in the shape of a boy.

quired Mrs. Ess Kay, undismayed by a fixed gaze from Sally, which apparently signified reproach.

"It wasn't very bad, and I've quite enjoyed myself," I replied, forgetting some tedious moments in the light of others not tedious and hoping that the roses in my belt might pass unnoticed.

Fortunately they did, otherwise I should have been in a difficulty, for I should have hated to vulgarize the little episode by putting it into story form for Mrs. Ess Kay, and presumably roses have not been taught to grow wild on the New York docks, although they say Americans are so very luxurious in their tastes one would hardly be surprised at anything.

A beautiful electric carriage, bigger than a brougham, was waiting for us, and we left Louise, with a butler or some other manservant out of livery, to wrestle with the luggage and bring it in cabs (which they called "hacks") up to Mrs. Ess Kay's house in New York, where I knew she meant to stop for a few days before going on to Newport.

The minute we drove away from the docks I began to notice dozens of things which made me tremendously conscious that I was in a foreign country. One would think, as so many of these people were English, or, anyway, British, before they were Americans that their buildings and everything else would be enough like to remind one of home. But each street we turned into showed me that this isn't at all true in New York. There are bits like Paris—at least you think so on a superficial glance—but nothing in the faintest degree like London.

Something in the air, too, made me feel excited, as it does in Paris. Sparks of electricity snapped in my veins, and I had a presentiment of interesting things that must surely happen.

I've always been very sensitive to smells, which can make me joyful or miserable, just as music does. Vic says I oughtn't to tell people this, as it signifies I'm still in close touch with brute creation. But I don't much mind if I am, for so many animals are nicer than we are—dogs and horses, for instance; and then one has to acknowledge, whether one likes or not, that a monkey is a kind of poor relation. Each place I've ever visited has its own smell for me and even houses and people. I would know the smell of Battlemead Towers, if I were taken there by winding ways, with my eyes blindfolded. It's the smell of old oak and potpourri, and books and chintz, and autumn leaves and pine trees, mixed together. Mother smells like a tea rose and Vic like a wax doll. London has a rich, heavy scent, which makes you feel as if you had a great deal of money and wanted to spend it, but not in a hurry. The smell of Paris makes you want to laugh and clap your hands and go to the theater. The smell of Rome makes you feel as if you wished to be very beautiful and move to the slow accompaniment of a magnificent church organ, with the vox humana stop drawn out. But New York—the smell of New York! How shall I describe the sensation it gave me, as Mrs. Ess Kay's electric carriage smoothly spun me up town? The heavy feeling of homesickness which I had had on the ship for the last few days was gone, and instead I felt a wild sense of exhilaration, as if I'd come dashing home after a glorious run with the hounds and plunged into a cold bath with two bottles of eau de cologne poured into the water.

It was amazingly hot, but the breeze gave a hint of the sea, and every shop and house we passed seemed to keep spices stored away, for the breeze to blow over.

Even the old fashioned houses, no higher than those in London, were as different from ours as possible, and it was extraordinary to see people—nicely dressed women and pretty girls—perched on the front steps under awnings without so much as a pocket handkerchief lawn between them and the street. Persons of that class at home would be far too shy to lounge about and be stared at not only by the neighbors, but by twenty strangers a minute, yet here they sat on rugs and read or did embroidery or swung back and forth in chairs that rocked like cradles, paying no more attention to the passers than if they had been flies.

By and by we came out of the quiet streets walled in with monotonous rows of red brick or brown stone houses into a scene of terror. It was a street, too, but what a street! I thought that I'd grown accustomed to motoring through traffic, for once Stan took me in his car all the way from Battlemead to Pall Mall, where he stood me a very jolly luncheon at the Carlton hotel, but that experience was nothing to this. I felt a little jumpy with Stan when we shot between omnibuses in a space which looked twice too narrow, and once when I thought a frightfully tall horse was going to bite off my hat, but I soon got used to it.

If I were driven every day of my life for a year through this terrible street in New York, though, I should be no more used to it on the last day than on the first. The only change in me at the end of that time would be in my hair, which would have turned snow white and be standing up permanently all over my head like Strumpel-Peter's, only worse.

London roars, a monotonous, cannon-balls-in-the-cellar roar, with just a light tinkle of hansom cabs sprinkled over the top of the solid sound, but that great straight street into which we suddenly flashed had no solid sound. It shrieked in short, sharp yells, made up of a dozen distinct noises, each one louder and more insistent than the other.

There were trams and tram bells and motors and carriages and over all an appalling thunder of trains rushing to and fro above our heads on lines roofing the entire street built upon iron stilts. Every minute they swooped by, running north and south, and I trembled lest they should leap their tracks and crush us into powder.

To be continued.

CARTER'S LITTLE LIVER PILLS.

CURE

Sick Headache and relieve all the troubles incident to a bilious state of the system, such as Dizziness, Nausea, Drowsiness, Distress after eating, Pain in the Side, &c. While their most remarkable success has been shown in curing

SICK

Headache, yet Carter's Little Liver Pills are equally valuable in Constipation, curing and preventing this annoying complaint, while they also correct all disorders of the stomach, stimulate the liver and regulate the bowels. Even if they only cured

HEAD

Ache they would be almost priceless to those who suffer from this distressing complaint; but fortunately their goodness does not end here, and those who once try them will find these little pills valuable in so many ways that they will not be willing to do without them. But after all sick head

ACHE

Is the bane of so many lives that here is where we make our great boast. Our pills cure it while others do not.

Carter's Little Liver Pills are very small and very easy to take. One or two pills make a dose. They are strictly vegetable and do not gripe or purge, but by their gentle action please all who use them.

CARTER MEDICINE CO., NEW YORK.

Small Pill. Small Dose. Small Price.

NEW HAIR FILLETS.

Juliet Caps and Egyptian Bandeau.

HEADDRESS OF EGYPTIAN DESIGN.

Headdresses are quite wonderful.

There are walls of Troy in rhinestones and jet with a white aigret at the side; there are two inch bands of tarnished bullion latticework set with turquoise and garnet; there are broad bars of black tulle held by horizontal bars of rhinestones set in silver; black velvet bands with a latticework of jewels and a yellow aigret at the side.

In addition to all these oriental fillets there is a wide showing of the fourteenth century Italian caps in keeping with the sleeves, the shoulder line and the lace ruffles which are revived from the Italian period.

The caps are like those to which we once gave the name of Juliet. They are made of pearls, crystals, turquoise and corals on a white satin or white tulle foundation. As pink is so much the fashion this year among the exclusives, although it is not widely talked about, one sees a good many of these caps made of coral beads strung on coral silk and mounted on a white fabric.

Satin is rather an unusual material for these caps, but it is newer than tulle and looks quite picturesque when it is worn on top of the head, edged with a row of pearls or crystals and cut to sharp points that fall over the hair, which hides the ears. The headdress pictured is a charming reproduction of Egyptian art.

Chas. Noble, manager of the U. S. and Dominion Transportation Company, of Owen Sound, died suddenly while attending a funeral at Collingwood.

SANOL

The new discovery will positively remove Gall Stones, Kidney Stones, Gravel in the Bladder, and will effect a complete Cure. It will dissolve and remove stones without pain, and there is no necessity for an operation in the future, as Sanol will cure in every case no matter how long standing the disease may be.

SANOL will be found particularly valuable in old cases of Kidney and Bladder diseases.

SANOL is a preparation of herbs and herb extracts, and contains no poisonous ingredients. It's use, therefore, cannot possibly harm either the stomach or intestines.

Sanol per bottle $1.00

Get it from McDERMID & JURY, Druggists, Peterborough, or direct from The Sanol Manufacturing Co., Winnipeg, Man.

A copy of Sanol BOOKLET FREE

Calix Leclaire was killed at Ottawa when struck by a heavy freight from a derrick.

The Liberal Senators promise to fight the tariff commission bill when it reaches that body.

The General Accident Assurance Company of Canada a Branch of the Perth Fire and Life of Scotland, with over Five Million Dollars of assets.

The General Accident Policies contain the most up-to-date features, and is noted for its liberality and promptness in settlement of all claims, having never yet contested a claim in the Courts of Law.

As a large percentage of accidents occur through the carelessness of others, start the New Year right, by placing your accident insurance in a Company with such a record.

Let us show you the benefits under our Accident Contracts. For full particulars apply to

W. H. HILL'S
General Insurance Agency,
159 Hunter Street,
Peterborough.

J. D. CAMERON,
Inspector,
Accident Dept.

Phone 14. Bell or Machine.

Counter Sales Books

THE REVIEW has arranged with the manufacturers to supply

Counter Check Sales Book

for grocers, dry goods, clothing, and all branches of business.

Samples on view and prices. Phone your wants and they will have prompt attention.

Prices the lowest, the makers having exceptional facilities for this class of work.

REVIEW PRINTING CO.
177 Hunter-st.
Phone 189.

NOTICE

This Should Interest You

We try to be as conservative in our advertising as we are in our judgement.

We try to be as particular about our suggestions as we are with our work.

But when we see so many people, young and old, suffering with severe pains in their head and eyes, and causing themselves so much trouble with the lack of attention to their eyesight, causing eyestrain, etc., we are almost forced to become enthusiastic about our results. If you could only know the amount of suffering a pair of Fowler's well suited and adjusted Glasses, has overcome, you would not allow the attention of your sight to be neglected another day.

Let us examine your eyes, at no cost to you—Isn't that fair? Let us suggest what is best for your eyesight —Isn't that reasonable?

Be reasonable with yourselves, and we will give you the benefit of our experience.

ALL WORK GUARANTEED.

A. A. FOWLER, Phm. B.
EYESIGHT SPECIALIST
WITH—NUGENT DRUG CO.
386 George St. Peterborough

BISHOP REEVE WILL OFFICIATE

At the Induction of Rev. R. B. Grobb at All Saints' Church To-night

The induction of Rev. R. B. Grobb, M.A., as rector of All Saints' church takes place to-night at 8 p.m. The Right Rev. Bishop Reeve, of Toronto, will officiate, and the sermon will be preached by Rev. Wm. S. Major, of Montreal, a former rector of All Saints' church. At the close of the service refreshments will be served in the parish hall.

JUDGEMENT RESERVED

In the case of Darke vs. the Canadian General Electric Company argument on the plaintiff's appeal to the Divisional Court from the judgment of Chief Justice Sir William Mulock, dismissing her action, was heard at Osgoode Hall on Wednesday and Thursday and judgment reserved. D. O'Connell appeared for the plaintiff appellant and L. M. Hayes, K.C., for the defendant company.

THE 20TH CENTURY YOUNG MAN

St. James' church Brotherhood will have an open meeting to-night when the pastor Rev. J. G. Brown, will give an address on the subject of "The Twentieth Century Young Man." Light refreshments will be served at the close of the address and all men are cordially invited to spend the evening with the brotherhood.

HORSE COVERS

Protect your horse and save your harness. We have COVERS in many different qualities and prices. Order to-day.

J. J. TURNER & SONS, Tent, Awning and Flag Manufacturers

DOMINION CHINESE CAFE

Modern and up-to-date dining rooms also private dining tables. Drop in and try our special Chinese Dishes—nothing but the best of steaks and chops used. We guarantee the best of satifaction to strangers and all our patrons.

328 GEORGE STREET
OPEN FROM 7 A.M. to 2 A.M. Tom Him, Manager

SATURDAY MORNING

Great Sale of Wilton, Axminster and Brussels Carpet Samples in 1. 1½ up to 4 yard lengths at less than half price at Robert Fair & Co's, Limited. See north window.

FRAMING

Bring us your Christmas Pictures now to be framed before they are soiled or spotted.

THE ROY STUDIO
140½ Hunter Street.

WEDDING BELLS

MacANDREW—McGILL

A very pretty but quiet wedding took place Thursday afternoon at the home of Mr. and Mrs. Robt. McGill, when their second eldest daughter, was united in marriage to Mr. George MacAndrew, of Peterboro, by Rev. Dr. Shorey. The bride was gowned in a light tan suit with pearl satin waist and was given away by her brother, Mr. Ernest McGill. The bridesmaid, Miss Minnie Lytle, of Hall's Bridge, was becomingly gowned in a pearl grey suit with cream satin waist.

After partaking of a dainty repast the young couple left for Peterboro, where they will reside.

COLEMAN BROS.

WHOLE WHEAT
BROWN
CURRANT
and
VIENNA BREAD

WEDDING CAKES

See our splendid week end showing.

426, GEORGE STREET.

Notice to Theatregoers

The management of the Grand Opera House, J. J. Turner & Sons, respectfully ask the patrons to be in their seats in good time at all performances, as the curtain will be raised at 8.15 sharp, when the performance will begin, and it is very annoying to those present to be disturbed after the performance has started, and we would also kindly request the audience to keep their seats till the curtain is lowered at the end of the performance, so that every one would enjoy the finish as well as the beginning.

Remanded Again

The two parties named John Shaw and Elsie Parks, who are in the county jail charged with vagrancy, came up for sentence this morning but were again remanded, this time until Monday, Feb. 19th. They are the couple who were arrested while wandering about the northern parts of the county.

Amateurs

Headquarters for all supplies for Photographs—Kodaks, Films, etc. Thoroughly up-to-date supplies—just what you need.

Lendrum's Studio
Phone 626 170 Charlotte Street
Open Both Day and Evening

Special Clearing Sale of Misses' and Children's Sweaters & Knitted Coats

AT ADAMS' - ALL THIS WEEK

For a quick clearance this week we will place on sale the balance of our Children's Sweaters and Knitted Coats at one price, which is less than manufacturers' prices. Colors—Cardinal, navy and cardinal, navy, cardinal and navy, grey and cardinal. These Sweaters & Knitted Coats were sold regular at $1.5c, $1.75, $2.00 and $2.25.

On Sale All This Week At One Clearing Price

YOUR CHOICE FOR

$1.38

Don't Miss this Children's Sweater Coat Snap.

SEE OUR WINDOW

Harry Adams

Two Interesting Features that will make Saturday a busy day, are: The Showing of the NEW GOODS in practically every department, and, The Great "MARK DOWN" Sale of DRESS GOODS & SILKS

A GREAT SILK LEADER FOR SATURDAY

50c FANCY TUSSOR SILK 36c

A special import line that just arrived for the spring trade. An ideal Dress Fabric for Summer street wear or for evening wear during the social season. A cloth that will wash and still retain its beautiful lustrous finish. Procurable in all the newest spring shadings, including tan, brown, leather, champ, fawn, nutmeg, Copenhagen and sky blue, grey, navy, pink, cream, also black. Extra value at 50c, full 26 inches wide. A great Saturday Snap at only, a yard **36c**

See Window

ANNUAL FEBRUARY SALE OF

MEN'S $1.00 to $1.50 SHIRTS 79c

3 for $2.25

Every February we "**clean-up**" all **odd lines** of Fine Shirts from our regular stock, left after a season of strenuous selling. An idea of the genuine values offered can be gained from the fact that all are the products of the very best shirt makers such as W.G. & R., Van Allen, Forsyth, and Niagara. Good range of very desirable patterns to choose from in sizes from 14 to 17. This event presents an unusual opportunity for substantial savings on high grade shirts. Practically all $1.25 and $1.50 values—a few $1.00. Saturday only, each.................. **79c**

3 for $2.25

WALL PAPERS & HOUSE-FURNISHINGS all on one floor. A great advantage in selecting harmonizing colorings.

WATCH FOR THE GREEN PRICE CARDS

Saturday Snaps

NEW SPRING STYLE BOOK NOW READY —20c— Including any 15c pattern

All Women's and Misses' Winter Coats Must Go. Final "RUSH OUT" Prices for Saturday - 2nd Floor

NATTY SILK BLOUSES $2.98

A special purchase of Natty Silk Blouses for a big department leader on Saturday. Made of black and white stripe Messaline, finished at neck with all over lace; effectively trimmed with silk covered buttons and black silk pipings; threequarter sleeves made in the most approved style. All sizes, Saturday Snap price... **$2.98**

New Novelty Blouses

We have just received an advance shipment of New Novelty Blouses. Included are **MARQUISETTE BLOUSES** with set in sleeves—short or long—and high or low neck. **NET BLOUSES** in ecru or white, that are decidedly smart. **TAILORED WAISTS** for the Spring Suit. **SILK BLOUSES** in plain, shot and stripe effects, and **CHIFFON BLOUSES** for dress occasions. All marked at very moderate prices.

"WHITEWEAR CLEAN-UP"

SAMPLE GOWNS AND UNDERSKIRTS 49c

A case lot of over one hundred **sample** White Garments for a big 2nd floor Saturday Snap—all gowns or skirts; trimmings of either lace or embroidery; mostly all sizes. Garments we could not buy at the factory for the prices we are offering them for on Saturday. Your selection for only.................. **49c**

2nd Floor

— TWO GREAT LEADERS FROM THE MAIN FLOOR —

TAN CAPE GLOVES 89c

The Monarch Tan Cape Glove for Women—the "Best yet" dollar value made from real Nappa Austrian Cape, and has the popular 2 dome long wrist; sizes 5½ to 7½; every pair absolutely guaranteed. To introduce for one day at only, a pair......... **89c**

Main Floor Centre

NEW CANADIAN PRINTS 8½c

About 700 yards of standard Canadian Prints for a great Saturday Snap. A splendid assortment of patterns in stripe and neat figured effects on white, black and blue grounds; 30/31 inches wide. A cloth that is positively fast color. Marked for a great Saturday Snap at only, a yard.................. **8½c**

WOMEN'S DONGOLA KID WALKING BOOTS $1.89

A refined and at the same time substantial street boot for women—our own popular Duchess and Alberta lasts, with fine dongola uppers, patent toes and extension, double soles. Worth $2.50. Sat. Snap Price **$1.89**

2nd Floor

WOMEN'S 65c RUBBERS 43c

You save money by buying Rubbers on Saturday. "Miner Brand," one of the very best grades, sold everywhere at 65c, a rubber that is fully guaranteed. All sizes from 2½ to 7. Positively one day only, Saturday Snap Price pair.................. **43c**

2nd Floor

NEW DRESS GOODS FOR 1912

STOCKS NOW THOROUGHLY COMPLETE

The most authentic array of the season's modes we have ever prepared for your selection. Light and medium weight cloths in almost ever conceivable shade—Novelty Tweeds—decidedly smart effects in Tans, Fawns and Quaker Greys, Fancy Silks for dresses or separate blouses. Too many lines to find mention here, but all disylayed for easy seeing in the Dress Goods Dept.

Main Floor Rear

EXCEPTIONAL VALUE IN D. & A. CORSETS 89c

A new Spring Model Corset made from a very high grade stock of medium weight French coutil, with four special D. & A. Supporters attached. Perfect fitting new models in long or medium length. Sizes 18 to 30. Saturday Snaps, per pair.................. **89c**

All the Latest Music

All the time

At Cressmans' Music Counter.

Main Floor Rear

INDUCEMENTS FROM THE 3rd FLOOR FOR SATURDAY BUYERS

BEDROOM WINDOW DRAPES $2.98

LAMBREQUIN AND CURTAINS

When you see these dainty Window Drapes you will surely wonder how they can be produced at the price. Made from fine point-desprit net with lambrequin and curtains effectively trimmed with colored bordering. Procurable in shades to suit the blue, pink or yellow rooms. Only a limited number to sell at the exceptionally low Saturday Snap Price of only.................. **$2.98**

3rd Floor

A GREAT 3rd FLOOR LEADER $6.95

COMPLETE BED OUTFIT

The unusual merit of this "Saturday Snap" will bring many buyers to the third floor. **COMPLETE BED OUTFIT,** consisting of White Enamel Iron Bed, with brass trimmings, castors and rails—a double-faced wool Mattress, with padded sides and ends—heavily reinforced wire spring, all sizes, complete for only **$6.95** NOTE—Extra Springs and Mattresses at correspondingly low prices.

Room Lots of WALLPAPER Saturday ½ Price.

The CRESSMAN Company Limited

STORE OPENS 8.15. - - - - CLOSES SATURDAY 9.30.

Do Your Spring Wall Papering Early.

ITALIAN KEPT WOMAN SILENT BY USING THREATS

Nicholas Martino Remanded to Jail on Serious Charge—Black Hand Methods Used Against Mother of Young Girl.

Charged with attempting illecit relations with a girl under fourteen years of age, Nicholas Martino, an elderly Italian, appeared in police court this morning, but did not plead or elect, when his Worship read the charge. The prisoner was remanded to jail till Tuesday of next week.

There are circumstances in this case which place Martino in a serious position. He is a man about eighty years of age and it is alleged that the offence took place last fall. Since then the mother of the girl, also an Italian, has been in silence, due to her fright as a result of threats to injure her, made by the prisoner, so she says. On one occasion, and only recently, he held a knife up before her and terrified the poor woman, that he might keep her from reporting the affair to the police. The facts of the case, however, were made known to Chief Thompson and Martino's arrest followed.

Band at Sacred Heart Rink Friday night. Largest sheet of ice in city. 4d

Suspended Sentence

The accused in a case of theft at police court this morning was allowed off on suspended sentence.

WHERE TO GO TO-NIGHT

"The Red Mill." Big program Friday and Saturday.

Grand Opera House, Saturday, Feb. 17th

J. J. TURNER & SONS, Owners and Managers
MATINEE AND EVENING

ROBERT H. HARRIS presents the stirring story of pioneer days, DANIEL BOON on the TRAIL

With Chief Young Buffalo and his Tribe of Sioux Warriors, a Pack of genuine Siberian Wolves, Real Bears and Kentucky Trailing Dogs

A Strong Acting Company, presenting the most daring scenic production ever attempted.

PRICES:—Matinee, 25c, 35c, 50c, Children 15c; Evening, 35c, 50c, 75c, Gallery 25c. Seats on sale Thursday.

GRAND OPERA HOUSE | WEDNESDAY, FEBRUARY 21

J. J. TURNER & SONS, Owners & Managers

CLIFFORD BRUCE

In CHAS. FROHMAN'S Greatest Dramatic Sensation— "THE THIEF" By Henri Bernstein

PRICES—$1.00, 75c, 50c, 35c. Gallery 25c.
Seat Sale Monday morning.

Turnbull's Bargain Specials for To-Morrow's Selling

Remarkable Values in Ready-to-Wears To-Morrow

MUSLIN WASH DRESSES, ONLY $1.98 — Dainty Wash Dresses from New York, made of fine muslins in white grounds, with mauve, black, navy or sky dots, with sailor collar and bottom finished with large dotted border to match; new set in sleeves, and high waist line. Only.................. **$1.98**

$5.00 AMERICAN GINGHAM DRESSES, $2.98—Misses' and Women's Dresses, made of fine American Ginghams, in a quality that will wash well, in stripes, checks and plaids, dozens of styles to choose from, direct from one of the largest New York makers; usual $5.00. Saturday.......... **$2.98**

$10.00 WHITE EMBROIDERY DRESSES, $4.98 — New white Muslin Dresses with 18 inch embroidery flouce, headed with 4 inch embroidery insertion to match; edged on either side with fine Val. insertion, waist made of scalloped embroidery to match.. Saturday.................... **$4.98**

$5.00 WOMEN'S OR MISSES' SKIRTS, $3.98—Women's or Misses' Skirts, made of fine French all wool Panama in navy or black, a quality that will shed the dust easily and wear well; in one of the newest side effect models, with foot pleats and panel backs. Regular $5.00. Saturday......... **$3.98**

$3.00 to $5.00 Silk and Silk Lined Net Waists, $1.98—These are oddments from our own stock, in plain Messaline and Taffeta Silks, or Cream, White or Black Nets, all lined throughout with washable Jap Silk, both long add short sleeves, and all sizes in the lot; were $3.00 to $5.00. Saturday, choice.................... **$1.98**

$1 00 and $2.00 White Blouses, 89c—This is a general clean-up of all the white lingerie and tailored Blouses left over from last season, some have embroidery, some lace trimming; others tailored models; dozens of styles in the lot but not every size in each style; both long and short sleeves; were $1.00 & $2.00. Saturday ....SEE WINDOW......... **89c**

3 SATURDAY LEADERS SHOWN IN THE WINDOWS

60c and 65c New Spring Dress Goods 49c—As an introduction to our Dress Goods Dept. we will offer a big assortment of new tweeds, shadow stripes, worsteds and taffeta cloths, in grey, green, and brown mixtures, and plain blues, browns and greens. Reg. 60c & 65c lines. Saturday **49c**

20c & 25c Linen Towels, 8c each—Pure Linen Towels, 17 x 34 inches, in all white or red borders with fringed ends. These were cleared from a jobber at a sacrifice price, that is how we can offer 20c and 25c qualities Saturday at, each ... **8c**

$1.50 White Quilts, $1.19—Extra large 70 x 90 inches White Quilts, a nice soft full bleach quality without dressing. A make that will give splendid service. Best $1.50 line, only... Saturday **$1.19**

50c & 60c BLEACHED TABLINGS, 46½c — Heavy Snow White Damask Tablings, 64 to 70 inches wide in many new designs copied from the highest qualities; this is a make that will give endless wear; our regular 50c & 60c values. Sat. **46½c**

WOMEN'S HEAVY VESTS & DRAWERS—Heavy winter weight Vests and Drawers in fleece lined, fine wool, or in the heavier makes, in natural or white. Vests button front; Drawers either style and ankle length. Saturday.............. **49c**

FACTORY YARNS, 2 for 25c—Nice even quality Factory Yarns, free from grease, in scarlet, black, white or grey. Best 60c a lb. quality. Saturday ....**2 for 25c**

20c & 25c OXFORD SHIRTINGS, 17½c—Fine English Oxford Shirtings in white, new blue or dark blue grounds with stripes or checks, best washing 20c and 25c lines. Saturday **17½c**

29c & 35c KIMONA CLOTHS, 17½c—The balance of our regular 29c and 35c lines, in a heavy reversible cloth in two tone blues, cardinal and black, cardinal and white, and black and mauve, in either plaids or stripes. An opportunity to secure a Kimona at a small outlay. Your choice Saturday... **17½c**

REMNANTS AT REMNANT PRICES—February always brings our Semi-Annual Remnant Sale; this year it will be bigger and better than ever. All short lengths in Prints, Flannelettes, Shirtings, Pillow Cottons, Sheetings, Towellings, Tablings, Dress Goods, etc., will be cleared at REMNANT PRICES

$2.00 & $2.50 Knitted Pony Coats, $1.39—White, gray, cardinal or maroon, in Misses' & Women's sizes, a cleanup of several odd lines, were $2.00 and $2.50. Saturday.......................... **$1.39**

$1.25 & $1.50 Knitted Skirts, 98c—Women's and Girl's Knitted Underskirts, made of fine, soft yarns, in gray, cardinal, or navy. A most common sense garment, worth up to $1.50. Saturday **98c**

Saturday's Big Values in Home Furnishings

SAMPLE IRON AND BRASS BEDS, $7.69—11 only Iron and Brass Beds that have been used as samples in our Bed Department, all superior makes in heavy massive designs, splendidly trimmed with brass knobs, rods and spindles. Saturday **$7.69**

A COMFORTABLE ALL-WOOL MATTRESS, $4.89 — Bed Mattress filled with all-wool felt and covered with strong twilled feather ticking in dark stripes or in fancy colours of blue and greens, can be had to fit any size bed. Reg. $6.50. Sat. **$4.89**

25c, 29c & 35c CRETONNES AND CHINTZ, 12c — The balance of our dropped patterns in Cretonnes and Chintz, which are down to small lengths from 3 to 15 yards, all to be cleared at less than the marked cost. Good washable colours. Regular up to 35c yard. Saturday.......................... **12c**

22½ INCH STAIR CARPETS 39c — Medium heavy weight in Tapestry Stair Carpets, 22½ inches wide, in good combination of colours, as crimson and fawns. Neatly finished with borders on each edge. Saturday........................ **39c**

OUTSIDE DOOR MATS, 25c — Heavy Brush Outside Door Mats, medium size, woven with thick fibre tops. Saturday.......................... **25c**

CASEMENT MADRAS MUSLINS, 15c—The new spring patterns in Casement Muslins for 1912 are most effective in colour combinations, any style, Oriental, conventional or floral can be found among them; over 100 patterns to choose from, all are double width. Saturday, yard **15c**

See Window

A Good Portrait

will always be received with pleasure by friends. Our portraits are good portraits—the kind the children will appreciate in after years.

A letter making an appointment will have our immediate attention.

Louis Mendel

STUDIO — 374½ George St, East Side
The only studio on George-st.

WILLIAM J. PITTS
Teacher of Drawing and Painting
Term of 10 weeks (3 lessons per week) for $10.00
Half term of 5 weeks (3 lessons per week)...... $6.00
Single lessons 50 cents.
Pupil of Ontario School of Art; also of Art Academy of Cincinnati.
548 AYLMER-ST., Peterborough.

Ladies' Fancy Dresses and Costumes Are Our Specialty.

We clean, press, alter and repair all outer garments worn by ladies and gentlemen, also furs and sleigh robes, chintz curtains, &c.

2 STORES { 173 Simcoe Street / 204 Charlotte Street }
Phone 669, 575. Machine 373

Fresh Vegetables
Onions, Lettuce, Celery.
Fresh Oysters
the best in town.
Navel Oranges
at all prices from 15c up.
Nuts, Grapes, Table Raisins
all fresh and of best quality.
Canned Goods

N. Minicolo
160 Hunter St. - Both Phones 337

NEW MUSIC STUDIO
At the J. M. GREENE MUSIC Co., Limited, 185 & 187, Charlotte St. Phone 595.
HERBERT C. TRENEER, A.T.C.M
Organist & Choir Master of St. Andrew's Church
Will receive Pupils in Piano and Theory. Pupils prepared for College or Conservatory examinations if desired. A thorough and technical training guaranteed with special attention to interpretation. For terms, etc., apply to address mentioned above.

YOUR OWN HOME
And How Easy To Get It From Me

Come to my office with $5. and I will sell you a choice Lot (30 x 127 feet) for $120 or $150. Pay your $5, and I will add a bonus of $5, giving you a receipt for $10; then pay $5 per month or more if you can, with NO INTEREST until May. As soon as you have $50 paid, I will assist you with material to build. Cut out your Rent and Own Your Home. This offer is good for a short time only. If wise, you will act at once, as more than half my Lots are sold.

House and 2 Lots for $790—$40 Cash, then $10 monthly,

T. HURLEY
Corner Stewart and Hunter Sts.

WRITS HAVE BEEN ISSUED

A copy of Dun's Bulletin gives notive of a writ that has been issued by the Bradburn Estate against George Hutchinson for rent to the amount of $212.

In connection with the stone-work at the Public Library columns, James Bogue is the plaintiff in a writ issued against C. J. and Thomas Rutherford for the sum of $185.

The defendants it will be remembered have a claim against the city for their work at the Library and until they receive the amount asked, they refuse to pay the plaintiff, James Bogue, for the stonework contract, which they sublet to him for $185.

CLIFFORD LANE BRUCE

Who was featured for two seasons by Charles Frohman and who comes to the Grand next Wednesday in that dramatic masterpiece by Henry Bernstein "The Thief."

HOW PETERBORO MAN MET DEATH AT EDMONTON

An Edmonton despatch gives the following particulars of the death by accident in that city of Harvey Sharp who left Peterboro a short time ago for the West—

The giving way of the cornice of the front brick wall of a new building on First street, opposite Elizabeth street, this afternoon, about 3.10 resulted in the death of one painter and probably fatal injury of a second. Both men fell three full floors to the sharp cement sidewalk. The dead man, Harvey Sharp, struck the sidewalk on his face and the heap of bricks and the plank of the painters' sling fell upon his head. He was frightfully mangled. The other is Jack Winchester, a young married amn, and it was thought this afternoon that he might have a fighting chance for his life.

Sharp came here a short time ago from Peterborough, Ont.

TO CURE A COLD IN ONE DAY
Take LAXATIVE BROMO Quinine Tablets Druggists refund money if it fails to cure. E. W. GROVE'S signature is on each box 25c.

BELMONT MINSTRELS SCORED BEFORE LARGE AUDIENCE

First Performance at Grand Opera House Was Full of Enjoyment--Another Presentation To-night.

Witty end men, clever, original jokes, splendidly executed solos, and superb choruses were some of the ingredients in the exhilarating tonic of enjoyment, dished up at the Belmont Minstrel performance to a capacity house at the Grand last night.

There was a laugh coming every moment, and the snap and ease with which the performance was carried out; the freedom from evidences of stage nervousness, and the neat, orderly arrangement of every detail, were in every sense fully worthy or superior to any professional performance of similar character.

The Belmont boys certainly covered themselves with glory, and, judging from the immense patronage at the first appearance, the crowd expected something good, and they were not disappointed.

The curtain rose about 8.30, disclosing an extremely pleasing and attractive setting. Grouped around tables with four at each table, were the Belmont boys, smart and trim looking in their evening suits, the whole scene being intended to represent a "Night in a Banquet Hall," an original scene, introducing the entire company.

Toast-Master Wm. McIlroy was the central figure, while to his right and left were the six end men, or black-faced comedians.

The individual solos were the first part of the program, and it was difficult to particularize on any one number, so pleasing and tuneful were they all.

Vernon Morphet on "Good-bye, my Honey Boy, Good-bye," a very pretty number, paved the way for the others, singing with fine effect. The whole company joined heartily in the swinging chorus.

Louis Mendel, black-faced comedian, made a decided hit in "Way down in Georgia," a genuine southern melody. Louis is right there when it comes to the correct imitation of the darkey dialect.

"The Rose told you all I Knew," a sweet little ballad, was most effectively given by Stan Pollard. Stan has a very nice tenor voice and the crowd recalled him three times.

Reg. Turner, another burnt cork artist, excelled in "Any Old Way to Cook Chicken." There was no absence of vim or life in this number, and Reg. was repeatedly recalled. He is sure some coon and has a pretty little goose trot, all his own, that put the crowd into spasms.

Stanley Plaine, who was heralded to sing "Save Your Kisses till Sunday Night," in real professional style did so, and with no small degree of skill, making a fine impression. He was successively encored. He possesses a clear and musical light baritone voice, and well under contol.

But there was no mistake about Walter Davidson in his original comedy monologue, "That's Harmony." Originality was written in large letters all over Walter's performance, and the climaxes to each verse would have made a stoic forget himself.

There were twelve solos in all, and every one was good.

Fred Skitch gave a stirring bass solo, "Roll on, Deep Blue Ocean," and was forced to repeat the chorus.

Chris. Graham, is another star darkey whose light has been hidden. In a comical coon song, entitled, "Let me Down Easy," he shone to particlar advantage and delighted every one. "Chrissy" had to come back several times to satisfy the crowd.

"That Daffy Rag," by that coon, George Clarke, was in a class of its own. There is nothing lacking in George's equipment as a coon. He has the accent, talk and style of the typical darkey down to perfection, and the audience knew they were getting something good whenever George was billed to appear.

"The Swanee Babe," by Asa Huycke, and "Savannah Anna," by Holy Shepard, concluded the first part of the performance, and rung down the curtain amidst rounds of applause.

THE OLIO.

Where in Peterborough can you find a superior comedian and funny man than Walter Davidson?

In a skit called "Just a Few Remarks," Walter brought down the house. Lindsay and Lakefield suffered terribly in his hands, and he uncovered a line of dope on the temperance question that would make any vaudeville manager cought up $500 a week for his services.

He followed up his remarks by reciting an ode to "Poverty," written by himself, to himself, while he was beside himself.

Walter left the stage with the sounds of applause ringing in his ears.

What was on the program as a "Neat Terpischorean Melange," an original skethch introducing seven young ladies and seven gentlemen in a pretty little dance, savored strongly of musical comedy, and was one of the most pleasing little variations of the performance. The act was charmingly carried out, the singing accompaniment all that could be desired, and altogether it was one of the most effective numbers of the program. The costuming and setting was also very rich and pleasing. The soloists were Miss Winslow and Mr. Plaine, and the former was presented with a beautiful bouqet.

George Clarke and Holly Shepard in "Brainstorm," displayed their abilities as burnt cork artists again to the enthusiastic crowd. George and Holly are a finely matched pair and perform together well.

An original sketch called "A Bunch of Rubes," in costume was extremely funny, and in singing and dancing, convulsed the audience by their inimitable contortions of both voice and body. They were forced to respond.

A very smart drill by the young men of the company concluded a performance that can be recommended as one of the most superior amateur minstrel shows every seen in Peterborough. A big crowd saw the performance last night, and doubtless another bumper house will be on hand to-night.

A considerable share of the success of the evening is due to Mrs. Shepard, who presided at the piano, and also to the Grand Opera House orchestra.

At the Minstrel Show

"If the orchestra were to cease playing would the drum stick?"

If the City Hall were to take fire, would Mayor Brad (burn.)

If the cook weighed two hundred and fifty pounds, could the stove lifter.)

Auction Sales Not Postponed

The auction sales undertaken by the late John Haggart, auctioneer, will not be postponed on account of his death, but will be carried on by Mr. W. J. Hancock, auctioneer, and successor to late Mr. Haggart. 2d1w

SATURDAY MORNING
Great Sale of Wilton, Axminster and Brussels Carpet Samples in 1, 1½ up to 4 yard lengths at less than half price at Robert Fair & Co's, Limited. See north window.

Called to Brockville

Stirling, Feb. 15—Rev. S. S. Burns B. A., formerly pastor of the Presbyterian church in this village, and later at Lakefield, who resigned to take a post-graduate course at Princeton University, has received a call to St. John's Presbyterian church, Brockville.

Roy Smith to Speak

The Boys' Junior Brotherhood of Knox Church, meet at 7.30 to-night in the lecture room, and members and friends are urged to attend.

An orchestra will provide music, and Roy Smith will speak on the Boys' Convention at Orillia.

HOUSE TO LET

THAT CENTRALLY-LOCATED RESIDENCE with all modern conveniences, at 453 WATER STREET. Faces Victoria Park. One short block from George Street, Central School, and several Churches; two blocks from Collegiate Institute. Possession given immediately or in a few months after signing lease. Apply to C. H. Clementi, 451 Water Street. 6d

RED MILL THEATRE

BIG ATTRACTION
Friday, February 16
OPEN AT 1 P.M. TO 11 P.M.
SPECIAL MATINEE FOR LADIES AND CHILDREN EVERY DAY

PROGRAMME

NO. 1.—The greatest western picture ever produced—"**THE GOLD LUST**"

NO. 2—A screaming comedy—"**WOMAN'S WIT.**" Don't miss this.

NO. 3—"**THE FACE AT THE WINDOW,**" and a great many others, all first time shown in Canada.

NO. 4.—Special added attraction, a beautiful IRISH SONG, with life sized picture slides, "Where The River Shannon Flows," by George Ayres, Tenor.

Biggest Show in Canada for the Admission — 5 cts.
— Come Early —

Wall street Methodist church, Brockville, has voted for Church Union.

FOR SALE
PHYSICIAN'S RESIDENCE AND OFFICE ATTACHED

Owing to ill-health, Dr. R. P. Boucher is giving up active practice and removing temporarily to Vancouver, B.C. He offers for sale his residence, being No. 196 BROCK STREET, at a reasonable price and on suitable terms. This Property is most advantageously and centrally situated; modern improvements.

The Lot is 78 ft. frontage by 200 ft. in depth. On the Lot is a brick stable, commodious sheds and outbuildings.

For further particulars apply on the premises, or to G. W. Hatton. 12d

"At the QUALITY SHOE STORE"

MID-WINTER CLEARANCE SALE

In order to clean up all lines we have laid out at the beginning of this sale, we have made a further or deeper cut in the prices.

You will save dollars by buying at this sale.

Come in and look over our Bargain Tables.

And be convinced that we are giving the Best Bargains in the city.

"At the Quality Shoe Store"

J. T. Stenson & Sons
364 George Street.

Extremely Cold Weather has caused Extremely Low Prices
At C. B. ROUTLEY'S

Cold or hot, rain or shine, we cannot afford to stand still. The regular prices are no inducement this cold weather, consequently the special price offer.

30 BED ROOM WALL PAPERS to choose from Reg. 10c roll for... **5c**

15 Patterns suitable for parlors & bed rooms, with 9 in. or 18 in. borders. Reg. 15c for **7½c**

20 Patterns in room lots, enough to paper any hall or parlor, reg. 25c and 35 for.. **15c**

35 Patterns embossed gold and silver, papers suitable for any room or hall. reg. 50c for...... **19c**

1,000 WHITE BREAKFAST PLATES, at each......... **5c**

1,000 WHITE TEA PLATES, each **3c**

Chamber Sets
20 CHAMBER SETS, 10 pieces, floral, in blue, green and pink, for set ... **$1.97**

Tea Sets
22 CHINA TEA SETS, 40 pieces, Kermies cups, pink floral decoration, consisting of 12 cups and saucers, 12 tea plates, 2 cake plates, 1 bowl and cream pitcher, all for............ **$3.69**

Dinner Sets
10 ONLY DINNER SETS, 97 pieces, perfect pieces, pretty green floral border for.................. **$6.33**

Toronto 262-4 Queen W. **C. B. Routley** Peterboro 379 George Street

THE BANK OF OTTAWA
ESTABLISHED 1874.
Capital Authorized ... $5,000,000
Capital Paid Up ... $3,500,000
Rest and Undivided Profits ... $4,017,938

Money may be remitted cheaply and safely by
BANK MONEY ORDERS
Payable at par at any Chartered Bank in Canada (Yukon excepted).

Peterborough Branch, George Street
G. C. WAINWRIGHT, Manager

The ONTARIO CONSOLIDATED MINES, Limited.
AUTHORIZED CAPITAL $350,000.00 | PAR VALUE OF SHARES 25c EACH
20 acres in the richest part of Cobalt, the world's most famous Silver Field. 4 acres prospected, showing 6 well defined calcite veins. Shaft 60 feet deep and all necessary buildings on property.
Write for prospectus, maps and special letter.
APPLICATIONS FOR STOCK FILLED IN ORDER OF RECEIPT.
FOR FURTHER PARTICULARS APPLY
MERSON & CO.
Members Standard Stock and Mining Exchange
16 KING ST. WEST, TORONTO, CANADA.

SPRIGS OF SPORT

Bright Liners on Athletic Topics

ORILLIA JUNIORS HERE TO-NIGHT AGAINST LOCALS

From all indications, Brock street, rink will hold another big crowd to-night when the Orillia juniors will be seen in action against the local youngsters in the first of the home and home games. The visitors are said to be a very fast aggregation and last year were the only team to beat Jim Sutherland's Kingston Frontenacs. Their record has been one of the best this season and they may be trusted to give the locals a great battle to-night.

Captain Hall's septet are in splendid condition for a hard game, the confidence of the team having jumped somewhat since it was definitely known that Denison would remain with the team. It will be necessary to take no chances but secure every goal possible as the return game in Orillia will be even harder than the contest to-night. Wally Hern, of Stratford, who handled the Peterborough-Trenton game, will referee to-night.

The Orillia News Letter says:—Orillia and Peterborough will play on Friday night in Peterborough and on Tuesday in Orillia. A special train will be run to the "Liftlock" city on Friday and a big crowd will go down to cheer on "Our Little Boys" to victory. The train leaves Orillia at 4 p.m., return fare $1.80.

In the return game here on Tuesday the local rink will be taxed to its capacity to accommodate the big crowd that are anxious to see the last semi-final game. Peterborough has a fine team and are confident of winning. They will endeavor to put over a surprise on Orillia's heretofore unbeatable seven. However, the locals are not worrying and hope to keep up their winning gait and go on to the finals. The team that beats them will simply have to be "great" in every department.

TORONTO CURLERS PLAYING LOCALS

Games Are on This Afternoon and To-night

The Granite Club of Toronto, is bringing a few rinks to Peterborough to-day to meet the local curlers in friendly games, to-day and to-morrow. The Peterborough men came out behind in the Toronto games, but expect to capture the big end of the score in the matches on the Charlotte street ice.

Next Wednesday the games for the Neill-Shepard cup, between Orillia and Peterborough will be played off. Eight rinks will compete, four from Orillia coming to the city, and four local local rinks journeying to Orillia, thus finishing the contest in one night. Peterborough won the cup last season.

Y.M.C.A. SPORTS

In the Collegiate Basketball League O'Brien's team defeated Seward's five at the Y.M.C.A. gym yesterday by 4—2. In the Big Four hockey league Peterborough beat Belleville 5—2.

A duel will result from Gaston de Callivet, dramatic author, having slapped the face of Emile Mas, a Parisan critic.

DODD'S KIDNEY PILLS
FOR ALL KIDNEY DISEASES
CURES RHEUMATISM BRIGHT'S DISEASE BACKACHE DIABETES
NUMBER 23 THE PR...

HOCKEY

The Lindsay Post is joyful these days and has the following to say—Harvey Sproule gave good satisfaction to everyone but the Peterboro fans who hooted and hissed some of his decisions. Harvey was idolized by the Electric City people all season, but that apparently had no effect on him last night in discharging his duty. Bearss was on his good behavior last night, but Giroux was quite nasty, and was put out of the game for good about ten minutes before time was up.

Gloom and despair reigns supreme in Peterboro to-day. The fans realized that they had about as much chance of overcoming the 10-2 lead as a snowflake has in Hades, but they felt confident that they could defeat Midland, and backed up their confidence with their wagers. As a result there is considerable Peterboro money in Midland to-day. They are now looking to their Junior team to bring them comfort, and some of their lost cash, but Orillia is picked to do the trick with the Bear Cubs.

Peterboro's record in the Intermediate series is not a remarkable or unusual one. They were in prime condition at the opening of the hockey season, due to a course of training at the Peterboro Y. M. C. A. under able trainers. In their games with Lindsay they were pitted against a team without condition, lacking combined team play, due to a lack of practice, and not having a competent coach to look after them. The material was there, and had the team been in condition Peterboro would never have won on local ice.

THE RING

Chicago Feb. 16.—Jack Curley, Jim Flynn's manager said here to-day that Jim Jeffries will never fight again.

"I talked with Jeff the last time I was in Los Angeles," said Curley, "and he declared he was through with the fighting game. He even hates to talk fight."

Some of Jeff's friends here asserted the former champion had informed them he would battle again if arrangements were made to his liking for a meeting with Johnson.

LINDSAY SKIP LOST FIRST GAME

J. W. Flavelle Lost in the Dingwell at Winnipeg

Winnipeg, Feb. 15.—The feature of the noon draw to-day was the defeat of Flavelle, of Lindsay, Ont., in the Dingwall, by Ross, of Regina. This leaves only Finlay and Braden, both of Winnipeg, unbeaten in the open events, both having won their games again. The mild weather continued to-day, and made curling difficult.

OPENING DATES OF AMERICAN LEAGUE

Chicago Feb. 16.—At the American Baseball League annual schedule meeting last night the schedule for the year was adopted. As usual the season will consist of 154 games. It will open on April 11th and close October 6th.

Opening games will be played with St. Louis at Chicago.
Detroit at Cleveland.
Washington at Philadelphia.
Boston at New York.

Five conflicts between the National and American League teams will result from the 1912 schedules. On that many Sundays the Cubs and White Sox will both play here. President Comiskey of the Sox, declared he had no objection to the arrangement.

CANADIAN BALL LEAGUE NEWS

Some of the glimmer has departed from the prospects of Canadian League baseball for Peterborough although the question is not buried by any means.

The information from Dr. Wightman, is that while he had a number of good business men in line for a trial of the scheme, the representative of the League did not show up in Peterborough as expected. This was only recently and the pressure of business may be a satisfactory excuse. All the other clubs are far advanced in their preliminary work and if Peterborough is to be taken into the fold it is up to the league officials to move quickly.

Dr. Wightman claims to have met with no difficulty whatever in interesting a goodly number of local people who would stand by the proposition. That being the case the rest should be easy.

TEN DIFFERENT KINDS OF LIES

Society Lie the Most Frequent and On the Increase

Ten different kinds of lies have been discovered, diagnosed, and analysed, by Dr. Allen Hoben, professor of sociology in the University of Chicago, after observation extending over many months. The different kinds of lies he characterised as follows:

The fantasy or fairy tale lie; the vain-glorious or boasting lie; the defensive lie; the heroic lie; the white or permissible lie; the society lie; the business lie; the professional lie; the art lie; the adulterative lie.

"The fantasy or fairy tale lie," said Prof. Hoben, "is that which the very young child invents from his or her own imagination. There is practically no moral quality is very young children.

"The vainglorious or boasting falsehood is that by which the child constantly exaggerates things he or she has done.

"The defensive lie among children is induced by fear.

WORST LIE OF ALL.

"The heroic lie is that which is told by one who wishes to save another from punishment by avowing faults which he has not committed.

"The white lie is usually told by conscientious and even religious persons, and consists in hiding the truth while appearing to tell it.

"The society lie is the most frequent. We all know the society lie. It is on the increase, I fear.

"The business lie has a thousand forms, and many business men know them to their sorrow.

"For a definition of the professional lie I would refer to any high-minded lawyer or physician.

"The art lie is best understood by those who know how many paintings and other works of newly-manufactured near-art are palmed off on wealthy amateurs.

"The most injurious and one of the most common of all lies is the modern adulterative lie, which results in giving us oleomargarine for butter, cotton seed for olive oil, red ink for wine and wood alcohol for whiskey."

BELLEVILLE BANK MANAGER IS DEAD

Belleville, Ont., Feb. 15.—Mr. J. P. C. Phillips, manager of the Union Bank of Canada in this city, is dead. Deceased was seriously injured at the fire in the bank premises a few weeks ago, and after a brave fight gradually grew worse, and had been unconscious for some days before his death. Mr. Phillips was born at London, his father, Dr. Thomas Phillips, and his mother being of an old Dublin family. For years Mr. Phillips was manager of the Hastings Loan and Investment Society.

CELEBRATED HER 90TH BIRTTDAY

Mrs. John Dobbin, 424 George street, celebrated her ninetieth birth-day yesterday, at the home of her daughter, Mrs. Byrne, by having a few intimate friends in, all of whom passed a pleasant evening. Although so well up in years, Mrs. Dobbin is enjoying very fair health, and feels that the future still holds in store for her more of the pleasures of living.

CENTRAL SMITH FARMERS' CLUB

Interesting Speaker Told of Milk and Cow Testing

The monthly meeting of the Central Smith Farmers' Club was held in the Temperance Hall, 4th line of Smith, on Thursday evening, with the president, Mr. W. Scott, in the chair.

Mr A. L. Andress, Recorder of the Peterborough Dairy Record Centre, gave a demonstration of milk testing and explained the different stages of the test. Mr. Andress also gave an address on the cow testing work, explaining how the work is carried on and the advantages to be gained by knowing what each cow in the herd is doing. It was stated that there are herds in the township of Smith, which produced, over the cost of feed, an average profit of over $32 per cow, while there were other herds on which there was a loss of $11 per cow.

Addresses were also delivered by Messrs. C. E. Moore, T. H. Graham and W. Scott, who strongly supported the cow testing work and told of some of the things they had learned since starting to test their cows, and attention was drawn to the fact that the richness of the milk cannot be judged by its color, as "blue" milk often tests very high.

S. P. S. STUDENTS VISITED THE C.G.E.

Were Shown Through the Big Electrical Works

About fifty students from the School of Practical Science, Toronto, were in town to-day for the purpose of looking through the C. G. E. works. Mr. E. G. Patterson personally showed them through the buildings explaining each department of the works to them and the use and purpose of the various machines. The students had dinner at the Oriental, and most of them returned to Toronto on the 4.28 to-day.

QUEEN'S GUESTS ARE ALL EQUAL

Elizabeth of Belgium Gives Entertainment Where Duchess and Dairymaids Mingle

Brussels, Feb. 16.—Queen Elizabeth of Belgium, gave a party to eighteen hundred women at the Palace in Brussels. Duchesses and dairymaids were among the guests, but all were equal in their love and admiration for the Queen. She it was who was giving thanks—showing her appreciation of the women's loyal aid in raising money for charity very close to her heart—the Dispensary for Tuberculosis patients. At a hint from the Queen, each of the women who drank tea with her wore an artificial edelweiss in the corsage of her afternoon gown for the edelweiss is her favorite flower. To do her guests greater honor, Queen Elizabeth received them with much ceremony in the magnificent ball room. Surrounded by all her household, she seated herself in a gilt chair on a slightly raised platform. She wore one of her handsomest robes, a gown of white satin beautifully embroidered, and over it she wore a blue and gold gauze mantle trimmed with fur. Her splendid pearls adorned her throat, and a diamond aigrette was in her hair.

The Queen also had her children with her, much to the delight of the guests. The young Royalists watched with intense interest each group of women as they advanced, led by the president of their province, to be presented to the Queen. Each party brought an immense bouquet, which was laid on the Royal platform, so that when the presentations were over the Queen made a pretty little speech of thanks, and then the guests took tea in the fine supper rooms of the palace. Here the Queen laid aside her more ceremonious air, mingled with her guests, and talked to them like a friend, singling out the more modest and the most humbly dressed.

SIGNALLING CLASS AT ARMORIES

Signalling Sergt.-Major Webb, of Ottawa, is in the city to commence the signalling class for members of the signalling corps of Cavalry, Artillery, Infantry and also the Cadets.

The first class starts to-night and instruction will continue three nights each week for one month, and all those who succeed in passing the course at the examination will be granted a bonus of $15.

The increased bonus should be a big inducement to those interested in signalling and no doubt the class will be well attended.

School Boys' Murdered Master.

New York, Feb. 16.—A cable from Dublin say: Eight school boys were arrested yesterday charged with the murder of John Kelly, assistant master of an industrial school in County Meath.

The boys, it is alleged, waylaid Kelly while he was making his rounds Monday night and beat him to death with sticks.

Coal Strike Inevitable.

Glasgow, Feb. 16.—Believing a British national coal strike inevitable, the blast furnace owners throughout Scotland have given notice to their workmen terminating contracts Feb. 29.

Electric Restorer for Men
Phosphonol restores every nerve in the body to its proper tension; restores vim and vitality. Premature decay and all sexual weakness averted at once. Phosphonol will make you a new man. Price $3 a box, or two for $5. Mailed to any address. The Scobell Drug Co., St. Catharines, Ont.

NO INSTRUCTIONS THAT CARS WERE ON THE LINE

Conductor Nugent Gave Evidence at Inquest in Belleville

The evidence of Conductor Percy Nugent at the inquest into the fatal railway accident at Belleville was that he was conductor on the train which came from Lindsay to Belleville. It was a double-header freight train and left Lindsay at 6.30 Tuesday night, arrived at Belleville at 4.15 Wednesday morning. Witness knew the deceased and recognized the body as that of J. J. Spencely, of Lindsay, who was brakeman on the train. The cause of death was on account of a collision which occurred on the east leg of the "Y." The crew of the train had no instruction that there were cars on the line. There was no light on the cars the double-header struck. In this case the line was blocked by cars. He had seen this line blocked here before, but but they had received word of such. At Peterborough, orders were given for the train to go on through to Belleville. Spencely was a single man residing at Lindsay, and had been working for the road a year or so. The deceased set a switch which let the train on the leg of the "Y" where the cars were standing. The cars were not seen until the engine hit them. When the collision occurred the train was moving slowly. Witness got off the train to turn the switch and was about to get into the caboose when the collision occurred. He should have had an order that the "Y" was blocked with cars. The Lindsay office where witness received his orders should have been notified from Belleville that the "Y" was not clear. The freight trains coming into Belleville always took the east line where the collision occurred. It was the main line for the freight service. Having had no notice, the crew did not expect that there were cars standing on the line.

POET GUEST GAVE HOSTESS SHOCK

All Paris Laughing at Amusing Antics of Italian Writer

Paris, Feb. 16.—D'Annunzio, the Italian poet, is no longer among us. He has returned to his native country. And the Parisians are amusing themselves recapitulating the many strange things that occurred during his stay with us. He is a remarkable writer, but he has his weaknesses. Does he remember, I wonder, his lecture before a hall full of women, where every seat was occupied by the elite of Paris society, where mothers of the aristocratic Faubourg Saint-Germain had brought their daughters, and all the young literary elegantes of the Avenue du Bois and the Champs-Elysees were present. Before commencing his lecture. M. D'Annunzio unbuttoned his gloves and leisurely drawing them off, dropped one at the feet of a young girl. She bent forward, picked it up, and gracefully handed it to him. "You keep it!" murmured the poet with a wave of the hand, denoting the great honor he was bestowing. The young girl, however, was equal to the occasion, and with admirable presence of mind, replied, "For me? What should I do with it? It is not my size!"

On another occasion, at a reception, he was reciting some of his own verses when suddenly he stopped in the middle of a line, and pointing to his hostess with his habitual wave of the hand, murmured, "Continue." The poet evidently imagined that he was in Italy and that everybody knew his verses by heart. The hostess in question has not yet recovered from the shock. Altogether, M. D'Annunzio has not had what is called over here "Une bonne presse," for even the "Revues" at some of the Paris theatres have skits on his foibles.

SOUTH RENFREW NOMINATIONS

(Continued from page 1)

servatives. Mr. Graham, he considered, should be allowed to go back to the House to answer the charges which had been made against him.

Hon. Mr. Graham told the audience that he had endeavored before to arrange a joint meeting with his opponents, but the latter had always backed out. Where was Dr. Reid, the man responsible for the holding of this election? Mr. Graham had hoped he would have come up to the present meeting "to say to my face what he said behind my back."

He had obtained an actual written pledge that he would be elected, said the speaker, a pledge that in business would hold good in a court of law.

Mr. Graham took up the Georgian Bay Canal matter, affirming that he approved of the deepening both of the Welland Canal and the construction of the Georgian Bay Canal.

APPLICATION TO PARLIAMENT

Public notice is hereby given that an application will be made to the Legislative Assembly of the Province of Ontario at the next Session thereof for an Act to incorporate THE KAWARTHA TRANSPORTATION COMPANY with power to construct and operate an electric railway in the City of Peterborough and from the City of Peterborough through the Townships of Smith or Douro to, in and through the Village of Lakefield and thence through the Township of Smith or the Township of Dummer and Douro to Clear Lake and from a point on Clear Lake through the Townships of Douro and Dummer or the Township of Smith to a point on Stoney Lake, and thence through the Townships of Smith, Burleigh and Anstruther to the Village of Apsley and from the said city of Peterborough through the Township of Smith to Chemong Lake and from the said City of Peterborough through the Townships of Otonabee and Monaghan to Rice Lake, with power to build any part or parts of said Electric Railway in sections and with power to construct branches or extensions at different points along the routes and to connect with other railways (electric or otherwise) now operating or under construction and with power to operate the said Railway by electricity or otherwise and for such other powers as are usually given Railway Companies.

Dated at Peterborough this Fourth day of January, A.D., 1912.

HALL, HAYES & HALL,
Solicitors for Applicant.

—brewed in Canada
—no duty to pay
—half the price of imported beers
—equals the finest German brews
124
O'Keefe's Pilsener Lager
"The Light Beer in the Light Bottle."
J. M. BROOKS & CO., Distributors.
416 Water street. Phone 61.

SANTAL-MIDY
Standard remedy for Gleet, Gonorrhœa and Runnings IN 48 HOURS. Cures Kidney and Bladder Troubles.
MIDY

Lehigh Valley COAL
Best in the World
January Prices will be follows:
Egg and Stove Coal $7.50 per ton
Nut Coal .... $7.75 per
Pea Coal .... $6.50 per ton
Also first-class Hardwood $6.00 per cord. Mixed Wood $4.50
Cutting & splitting extra
— FOR SALE BY —
J. E. A. Fitzgerald
Both Phones 111

D. L. & W. SCRANTON COAL
THE BEST ON THE MARKET
Egg and Stove .... $7.50 ton
Chestnut .... $7.75 "
No. 2 Nut .... $6.50 "
Wm. SCOTT Co.
Phone No. 264 - - Both Phones

Coal Results
¶ We sell the very best quality of hard coal, as good as we know how to buy.
¶ Are you getting results from the coal you are now using? Are you sure it is good? Are you burning it the right way?
¶ There is a deal of difference in how you handle the range or furnace. Our long experience tells us that fact, and we are ready to advise any in doubt as to the best way to make use of coal as fuel.
JANUARY PRICES FOR COAL
Egg and Stove $7.50 per ton
Nut $7.75. No. 2 Nut $6.50 ton
THE PETERBORO FUEL & CARTAGE CO LIMITED
162 Charlotte-St. Telephones—(Bell 261 270, (Machine)—270.
134 Alymer-St. Tel. Bell 302

IMITATION is the most sincere form of flattery. That is why some dealers advertise various kinds of Scranton Coal. There is only one genuine—that is the
D. L. & W. SCRANTON
We sell it at the following prices for January
Stove and Egg $7.50
Chestnut $7.75
Pea Coal $6.50
Hardwood ..... $6.00 per cord
First-class mixed wood $4.50 per cord.
Cutting and splitting extra.
R. Hicks & Co
248 MURRAY STREET

EAST CITY COAL And Wood Yard
MAIN OFFICE—111 Hunter Street East
Phone 96
All sizes of the best mined Coal delivered promptly to all parts of the city. Terms strictly cash.
JANUARY PRICE
Egg ...... $7.50 ton | Nut ..... $7.75 ton
Stove ..... $7.50 ton
Pea or No. 2 Nut $6.50
FIRST-CLASS HEMLOCK SLABS
WEIR & O'BRIEN
ARCH. WEIR | JAMES O'BRIEN

W. B. NUFORM CORSETS

The best popular-priced Corset made.

Every figure can be becomingly corseted in one of the many attractive W. B. Nuform models. They present the figure in graceful lines and erect poise, effecting a decided improvement.

Made of service-giving fabrics—daintily finished and perfect in fit.

Price $1.00 upwards to $5.00 per pair.

Sold at all stores, everywhere.

WEINGARTEN BROS., Makers, 34th St. and Broadway. N. Y.

TRENT VALLEY SITUATION

Regarding the Power Question.

Electrical News Contains Article On Subject

The Electrical news published at Toronto in its February number contains the following article on the "Trent Valley Situation."

For some time negotiations have been carried on between interests controlling the Electric Power Company, operating in the Trent Valley Canal district and the Ontario Hydro-electric Power Commission with a view to the latter acquiring the plants and interests of the private company.

The Electric Power Company is a corporation which controlls practically all the plants for the generation and distribution of power in Central Ontario, reaching Lindsay on the northwest, Oshawa on the southwest and Napanee on the east, having a practical monopoly of electric power distribution in the towns named and in Bowmanville, Cobourg, Port Hope, Peterborough, Belleville, Trenton, Brighton, Campbellford, Colborne, Tweed and other towns and villages. The requirements of this district are very different from those of a compact population in any city such as Toronto or Ottawa. The customers are scatterd through a number of towns, a few hundred horse power being taken in one place, a few hundred in another place and so on. To build transmission lines to connect all these scattered places is very expensive and it is reasonable that the interests of the entire district would be best served by having one system which would supply all; for, to duplicate the transmission lines and sub-stations, would increase the cost needlessly.

THE COST

The amount of power which can be used in any one town is a large factor in determining the cost at which that town can be supplied. If, for example, the case of a town which can use five hundred horse power is taken, it evident that that power can be supplied more cheaply in one block of five hundred by one company than in two blocks of two hundred and fifty each by two companies with duplicate plants. At present this field is served by the Electric Power Company, which reaches practically every town in the district, and which, moreover, has the decided advantage of owning a number of separate generating stations and having their lines so tied together that if anything should go wrong at one generating station, the others can supply power to the whole system without delay or inconvenience to the public. This company, moreover, has been charging very low rates, which cannot, we believe, be bettered by the Hydro-Electric Commission, and the public throughout the district are well satisfied. The company have expressed entire willingness to allow their rates to be subject to regulation by the Hydro-Eelectric Commission itself. The franchise of Peterboro, for instance, requires that the rates may be readjusted every five years, and the Electric Power Company is perfectly content to allow the rates which it may charge, to be regulated in the way stated. The Hydro-electric Commission, however, does not favor this policy of regulation, but proposes to extend its system to Central Ontario in the same way as it has done in Western Ontario.

ONE SYSTEM

The shareholders of the Electric Power Company, apparently have no desire to block the policy of the Hydro-Electric Commission. They recognize that the interests of the district can be best served by one system, and if the Hydro-Electric Commission is not willing that the company should be the distributers, subject to regulation of its rates, they are willing that the company should sell out to the Hydro-Electric Commission, and let it be the sole distributor. Parliamentary negotiations to this end have been undertaken, but nothing definite has yet been done. The representatives of the company have expressed a willingness to sell on fair and reasonable terms, and consider that the best way of deciding what would be fair and reasonable can best be settled by arbitration, one arbitrator to be chosen by the Hydro Commission, one by the Electric Power Company, and these two to agree upon a third. This commission of experts could examine the property and books of the company, and decide what, in their judgment, would be a fair price, and whatever their decision is, the owners of the Electric Power Company, we understand, pledge themselves to accept. The absolute fairness of this proposition can hardly be questioned.

WORK AT DAMS.

Even if the Commission decides to go ahead with development work at dams No. 4 and 8, there are two factors to remember. In the first place, the amount of power which can be developed there is only seven or eight thousand horse power which amount will not begin to supply the demans of Central Ontario, and would in fact soon be absorbed in Peterborough and northern towns, leaving the rest of the country unsupplied by the Hydro Commission. The Electric Power Company is already selling fifteen thousand horse power, and has about sixteen thousand horse power more in process of development.

The second point is, that construction work at the dams from which the Commission would derive its power, has not been yet commenced, and at best, therefore, it will be two years before the Commission could supply power. It may, of course use energy temporarily from the Otonabee company's present dam, if it should expropriate that system, but the whole of the output of the Otonabee plant is already sold to consumers in Peterborough, so that there would be no practical gain. Competition from the Hydro-Electric Commission is therefore practically impossible until at least two years have elapsed. The Electric Power Company is strongly entrenched, and its position will certainly not become weaker during the next two years.

Considering the modern and substantial construction of the Electric Power Company's system, their facilities for providing continuity of service their recognized fair treatment of the municipalities they serve, their willingness to arbitrate the sale of their entire equipment and not least, their ability to hold their own in any kind of fair competition the Commission can institute against them we believe the Government would be entirely ill-advised in expending large sums of the province's money in a duplicate system.

Geo. Austin, colored, was found dead at Shrewsbury, near Chatham.

BARGAINS IN PROPERTY FOR SALE

2 Storey Brick House, situate on Corner near Jackson Park car line. Good foundation, cellar, 7 rooms, bath, hot water furnace, electric lights, large lot. Price........ **$2800**

2 Storey and Attic, red brick, situate in south end on car line, good stone foundation, cellar full size, 7 rooms, shed and summer kitchen and shed, bath, furnace, electric light. Every reasonable offer considered.

2 Storey Frame House, south west near C.G.E. Parlor, dining room, kitchen, pantry, 3 bedrooms, bath, electric light. Price........ **$1700**

Nice Frame House, good location in East City, large lot. Price **$700**

1½ Storey Brick House and 4 Acres of Land, within 2 miles of the City Post Office, on reasonable terms of payment. Price........ **$1200**

125 Acre Farm, 3 miles from City, good soil, in high state of cultivation, Brick House, large frame barn on stone foundation, stabling under barn, frame drive shed.

J. T. O'CONNELL & Co.

136 Hunter St. Phone 376

Cook's Cotton Root Compound.

The great Uterine Tonic, and only safe effectual Monthly Regulator on which women can depend. Sold in three degrees of strength—No. 1, $1; No. 2, 10 degrees stronger, $3; No. 3, for special cases, $5 per box. Sold by all druggists, or sent prepaid on receipt of price. Free pamphlet. Address: THE COOK MEDICINE CO., TORONTO, ONT. (formerly Windsor)

TELEGRAPHIC BRIEFS.

Robert G. Shiers of Mosboro' was killed by falling on a sharp stake.

North Bay citizens are opposing the Canadian Northern route through the town.

Two more actions for damages have been entered again Mr. David Russell of Montreal.

Miss Short of Charleston was fatally burned, her clothing catching fire from a stove.

Notice of a resolution has been given in the Commons to ratify the Collingwood drydock agreement.

Inspector Alfred Cuddy of the Toronto police force was selected by the commissioners of Calgary as chief of police.

Dominion fruit-growers favor standard packages, but there is some difference of opinion in regard to the dimensions.

Stratford dogs will all be muzzled, as the animal that bit two little children there the other day turns out to have had rabies.

Premier McBride advocated a policy of Asiatic exclusion for British Columbia in a lenghy speech in the Provincial Parliament yesterday.

The late John Helm left $100,000 and the Helm homestead to the united counties of Northumberland and Durham for hospital purposes.

Kingston has an egg famine, packed eggs selling at 28 to 35 cents, and fresh eggs as high as 50 cents. Hotels have difficulty in getting a supply.

Bandits burned all the bridges of the Southern Pacific Railroad of Mexico north of Culiacan yesterday and captured Navolato, Pericos and Altata.

There is no thought of a general advance in coal prices, the anthracite operators' committee declare, in a statement given out in New York yesterday.

Charging lack of necessary property qualifications, writs of protest have been served on five members of the Owen Sound council, who are all local optionists.

Mrs. S. D. Woodruff, the oldest continuous resident of St. Catharines, is dead. After a long illness, due to her old age, she passed away yesterday, aged 85 years.

Pethic Brothers of Plymouth, Eng., have secured the contract for building the docks and granaries at Fort Churchill, to cost a million and a half pounds. The work starts within three months.

Six men were killed and several injured yesterday morning when a locomotive hauling an ore train at Bingham, Utah, left the track and rolled down a hill, crashing through the roof of the Dingham State Bank.

Twenty-five thousand dollars were stolen from a taxicab in the heart of New York yesterday by three highway men, who overpowered W. S. Smith, and Frank Wardell, messengers of the East River National Bank.

Inspector Hughes Quits.

Toronto, Feb. 16.—Chief Inspector of Schools James L. Hughes has resigned. His resignation will take effect this summer.

The retiring inspector has been in the service of the board since 1874. His retiring allowance will be $2,000 for life. He will devote himself to literary work.

Another Negro Lynched.

Memphis, Tenn., Feb. 16.—A mob early yesterday lynched an unidentified negro accused of having attacked a sixteen-year-old white girl on Wednesday. It is said the negro confessed in part.

A Sheriff's Bill.

Greatness is an expensive luxury, and a Lord Mayor of London who only spends £10,000 out of his private purse, in addition to his official £10,000 for his year of office, may consider himself lucky. The sheriffs, too, have an expensive time of it. A former sheriff's account, which has now been disclosed, shows a total of £4,077 6s. 11d., made up as follows:

Two carriages and four horses, £648 2s. 4d.; half-cost of sheriffs' breakfast, £86 14s. 4d.; quarter cost of banquet and expenditure, 9th November, 1892, £874 13s. 6d.; state servants, liveries, wages, etc., £440 5s. 5d.; robes, dresses, and chain, £526 18s. 7d.; charities, £256 4s.; Old Bailey expenses, £392 16s. 8d.; under-sheriff, £723 16s. 2d.; sundries, £127 12s. 11d.

The sheriffs provide a free table for His Majesty's judges whenever the Central Criminal Court sits at the Old Bailey.

Straight Talk In Court.

Judge Cluer, like his predecessor, Judge Bacon, has spoken out strongly against the perjury he has to listen to at the Whitechapel (Eng.) County Court. On one occasion Judge Bacon when examining the books of a creditor who had sent his son, who was also his bookkeeper, to represent him, he found that the figures in the account had been tampered with. Judge Bacon promptly gave judgment for the defendant.

Later in the day the father appeared and applied for a new trial. "Certainly not," said the judge. "My only regret is that I did not send the books to the Treasury." "But," said the plaintiff, "my son would not commit perjury for the world." "No," retorted the judge, "he did it for threepence-halfpenny. Go away."

Dear Tea.

The earliest mention of tea by an English-speaking writer is probably that contained in a letter from Wickham, an agent of the East India Co., written from Firando, Japan, on June 27, 1615, to Eaton, another agent of the company resident at Macao, asking for a pot of the "best sort of chaw." It was not till 1650 or thereabouts that the English began to use tea to any considerable extent—and with reason, the price of tea in England ranging from $30 to $50 per pound.

Awful Moment.

"That man eating lion glared at you just before you shot him?"

"Intently," replied the scientist. "He appeared as if he were looking me over for a pure food label."

Applied Science.

First Youth—Scientists say that trees contribute to the heat of the atmosphere.

Second Youth—That's so. A birch has warmed me many a time.

THE TIPPER

He travelled round the country and he tipped wher'er he went,
And he was nearly always "broke" or else was badly bent.
He tipped the chair car porter and the boy who lugged his grip;
In fact, there wasn't anyone whom this man didn't tip.
He tipped the old hack driver who took him to the hotel,
He tipped the hotel porter, and each time he pushed the bell
He tipped the bellboy handsomely because he knew he must,
He knew that he was up against the tip receiver's trust.
He tipped the cafe waiter and he tipped the bus boy, too;
The leader of the orchestra and all his merry crew,
He tipped the car conductor and he tipped the corner cop;
He got the tipping habit so he really coudn't stop.
He tipped the auto scorcher who ran over him one day,
They took him in a basket to the hospital straightway,
Before the operation he produced his friendly purse.
He thought he simply had to tip the friendly purse.
When he had reached the other shore his terror it was great,
He had no coin with which to tip St. Peter at the gate.

—Brooklyn Eagle.

WHAT FOLLOWED A CUT

A Magistrate's Wonderful Experience With Zam-Buk

Mr. J. E. Arsenault, a Justice of the Peace, and station master at Wellington, on the Prince Edward Island Ry., has had a wonderful proof of the healing power of Zam-Buk. He says:

"Four years ago, I had an accident. I slipped in the station and fell on a freight truck, sustaining a bad cut on the front of my leg. I thought this would heal, but instead of doing so it developed into a bad ulcer and later into a form of eczema which spread very rapidly and also started on the other leg. Both legs became so swollen and sore that I could only go about my work by having them bandaged. My doctor said I must stop work and lay up.

"After six months of this trouble I consulted another doctor, but with no better result. I tried all the salves, liniments and lotions I heard of, but instead of getting better I got worse.

"This was my condition when I got my first box of Zam-Buk. Greatly to my delight that first box gave me relief. I continued to apply it to the sores, and day by day they got better. I could see that at last I had got hold of something which would cure me, and in the end it did.

"It is now over a year since Zam-Buk worked a cure in my case, and there has been no return of the eczema or any trace of it."

Such is the nature of the great cures which Zam-Buk is daily effecting. Purely herbal in composition this great balm is a sure cure for all skin diseases, cold sores, chapped hands, frost bite, ulcers, blood-poisoning, varicose sores, piles, scalp sores, ringworm, inflamed patches, cuts, burns and bruises. All druggists and stores sell at 50c. box, or post free from Zam-Buk Co., Toronto, upon receipt of price.

PAULIST FATHER ANSWERS QUERIES

What Priest Had to Say About Canadian Masonry

Some People Outside the Church May Not be Doomed

"No one is condemned to the fires to hell unless he dies unrepentant in mortal sin. The Roman Catholic church does not say that Protestants are doomed to eternal punishment because they are Protestants, but concedes the fact that there may be many outside the pale of the Roman Catholic church who die fully repentant of mortal sin and may not be doomed to eternal punishment. But the Church does not say that if there be any who believe that the Roman Catholic Church is the true Church, and yet keep without her fold, that person dies unforgiven. The anathemas of the church are only upon those who reject her with their eyes opened to her truths."

So said Father Blennedy, one of the Paulist Fathers, who are conducting a mission to non-Catholics at Our Lady of Lourdes, at Toronto, in response to a question as to whether all Protestants were not considered as lost by the Church of Rome.

PETER HAD A MOTHER-IN-LAW

"Was not Peter a married man? Where then did the Church get its authority for the celibacy of the priesthood?" asked another questioner. "Was there not a time when the priests could marry?"

"Peter had a mother-in-law, so it follows that he must have been a married man. Celebacy was not cumplusory in the early Church, and was not taught by Christ except as a virtue. It grew in the Church as a matter of discipline, and can be changed at any time. All authorities however, are agreed that celibacy is best for the clergy."

"Is the Roman Catholic Church fair in its criticism of the secret societies of this Province? In what way are the Masons of Canada antagonistic to the Church?"

MASONRY VS. THE CHURCH.

"Except Orange lodges, which are fraternal, rather than secret societies, the most of the so-called secret societies of Ontario are not openly antagonistic to the Roman Catholic Church. As regards the Masonic order, its principal purpose on the continent has been to destroy Christianity and to constantly harass and persecute our Church. I should be glad to know that this is not the attitude of Masonry in Canada; but certainly even in its mildest form here the tendency of Masonry is to cause its members to fall away from and neglect the Church and religion."

"Rev. Father, is it a fact that the Salvation Army is doing more good than the Catholic Church?" drew from the audience scarce-suppressed laughter.

"The Salvation Army does a lot of good even if their methods do seem ridiculous to us. I have been told by one of their number converted to the Church that she worked with sincere purpose while in the Army. They feed the poor and we shouldn't scorn any good deeds."

FRANCE DENOUNCED.

"If converts and monasteries are so good for the country, why did the French Government close them down?"

"Greed, the greed of an infidel Government led to the seizure of the property of defenceless women. Harmless saintly women were driven forth from their sheltering convents in order that the greed of unscrupulous infidels might be satiated. It was the greatest act of suppression fo the twentieth century," concluded Reverend Father.

The sermon was preached by another of the Paulist Fathers, who took for his subject the celebration of the mass and its significance to Catholics. In a very eloquent address he argued that the Protestant sacrament meant really little or nothing, and by quoting from the revised version of the Protestant Bible sought to show that the Catholic mass was the only true communion.

It is True Economy to use the highest grade of sugar like

St. Lawrence Sugar

It is brilliantly white and sparkling—looks dainty and tempting on the table—and goes further because it is absolutely pure sugar of the finest quality. Make the test yourself. Compare **"ST. LAWRENCE GRANULATED"** with any other.

The St. Lawrence Sugar Refining Co. Limited

MONTREAL. 33

CASTORIA

For Infants and Children.

The Kind You Have Always Bought

Bears the Signature of *Chas. H. Fletcher*

STAMPED LINEN GOODS and a full line of Linen Floss **THREADS for working, at the Ladies' Hair Store**

All kinds of Hair Goods made up, also ladies own hair combings made into Puffs and Switches. Best of work guaranteed.

All styles of PADS, FRINGES, etc. Hair Dressing, Shampooing, Scalp Treatment

Our preparations for the prevention of hair falling out have proven their value.

Mrs. M. J. Byrne

421 George St. Phone 1350

Newcombe Pianos

Comparison with other Pianos only serves to emphasize the quality that makes the NEWCOMBE

Distinctive and Pre-eminent

NEWCOMBE PIANOS Never Suffer by Comparison

LET US SHOW YOU our exclusive method of construction, which is the foundation of that pure quality of tone always found in the NEWCOMBE

You are cordially invited to visit our Warerooms and examine our stock

TAYLOR & WOOD

Dealers in Pianos and Real Estate

390 WATER STREET. PETERBOROUGH

A Want Ad in The Daily Review

will find the right worker for that job. For the work-seekers who are versed and practiced in "nowaday ways" of doing things are sure to turn FIRST to the offers of employment found in THE DAILY REVIEW, "which is why" an employer is enabled to choose the BEST man or woman for the work to be done

SPECIALS
IN THE HOUSEFURNISHING AND CARPET DEPARTMENT
AT THE
Golden Lion Store

STAIR CARPET 39c
We are offering an extraordinary value in 22 inch Tapestry Stair Carpet in floral designs and good serviceable colorings. The quality in this line is of the best and sold regularly at 50c and 60c. Special price.... **39c**

JAPANESE MATTING 19c
4 pieces of best quality Reversible Japanese Matting, floral and set designs, with close cotton warp. This is a bargain seldom offered and considering that this is new, stock, and sells regularly at 30c, they should clear quickly at only....... **19c**

AXMINSTER RUGS $25
4 only seamless English Axminster Squares. Nothing too good can be said in regards to quality of this line, as it is of the best and sold regularly at $35c. We have marked these to clear at **$25**

AXMINSTER SQUARES
A large range of English Seamless Velvet Squares. Floral and scroll designs, with excellent colorings. These also are of unexcelled quality.
Size 9ft. x 10ft. 6in. Regular $22.... **$17.48**
Size 9ft. x 12ft. Regular $25... **$18.50**

Lace Curtain Bargains
72 pair of new Nottingham Lace Curtains, 3 yards long and 45 inches wide, strong overstitched edges. Neat borders with plain and small centres. This is our regular $1.10 line, Special price........... **79c**
Regular 65c......**48c**
Another line of new Nottingham Lace Curtains, 3½ yds. long and 80 inches wide, fine weave with good strong edges and neat designs. Reg. $1.75, for **$1.49**

5 patterns Reversible Art Scrims, 36 inches wide, plain and figured centres, with stenciled borders. This is a new line just arrived and present the season's newest. Regular 40c.... **28c**

150 yards of 36 inch wide Reversible Art Scrim in most desirable colorings and stenciled designs. This also is a new line and was bought to sell regularly at 18c. Special price, per yard.. **11c**

TAPESTRY TABLE COVERS
6 only Tapestry Table Covers, two yards square, fringed all around, in the most desirable floral designs and serviceable colorings. Regular $2.25.... **$1.69**

CURTAIN MUSLINS
300 yards of Sash Curtain Muslin, 36 inches wide, spot and small set designs. This is a new line just in and sold regularly for 15c and 18c.. **11c**

WATCH WINDOWS DAILY
ROBERT FAIR & Co. Limited

FISHERY INSPECTORS SEIZE 24 LUNGE AND 13 BASS

Fish Were Being Brought to the City on a Hand Sleigh by Three Men, Who Made Their Escape.

Fishery and Game Inspectors Carson and Watt, made a big haul last night, when they confiscated twenty-four lunge and thirteen bass, together with a hand-sleigh by which they were presumably being brought to this city for sale.

The inspectors had been on the alert for some time for just such a case, and succeeding in working up information that gave them the clue, which materialized in the confiscation of the fish.

The outfit was under a guard of three men, all of whom managed to affect an escape before the officers came upon them. The men, however, are known and will be prosecuted.

They were bringing the fish to the city by a side line route, having, it is believed came from Chemong. The seizure took place about one mile from Jackson Park, near the cheese factory, in the neighborhood of nine o'clock.

TWENTY-FIVE THOUSAND DOLLAR ROBBERY IN HEART OF NEW YORK

New York, February 15.—Twenty-five thousand dollars in currency was stolen from a taxicab in the heart of the financial district this morning by three highwaymen who sprang into the vehicle and overpowered W. F. Smith and Frank Wardell, messengers of the East River National Bank. Both messengers were badly injured, and the robbers escaped with the money—$15,000 in $5 bills and $10,000 in $100 bills. The currency was being transported from the Produce Exchange Bank in the lower part of the city.

As the taxicab turned into Church street and began to pass the rear of Trinity Churchyard, three men sprang from the curb. One jumped on the chauffeur's seat; the other two got into the vehicle. The man on the seat pressed a revolver through his overcoat pocket against the chauffeur and commanded him to drive swiftly or without making any outcry.

Inside the vehicle the two robbers were belaboring the bank messengers over the head. Smith, one of the messengers is sixty-one years old, and he was bleeding and almost unconscious, when the taxicab reached Park Place, a few blocks up. Wardell was badly beaten about the head, but not so seriously hurt.

At Park Place, the highwaymen jumped from the taxicab bearing a tin box, which they had wrested from the messengers, and which contained the currency. In a flash they had sprung into a big black automobile which seemed to be awaiting their coming, and were quickly lost in the maze of traffic.

ST. GEORGE'S SOCIETY
Montnly Meeting, Friday night, in Sons of England Hall. Discussion of special business of vital importance to all Old Country people. 2d

Queen Elizabeth, of Belgium, has influenza.

OBITUARY

MRS. P. J. O'BRIEN.

At the Lakeside Hospital, Cleveland, Ohio, on Thursday, Feb. 8th, the death occurred of Mrs. O'Brien, wife of Mr. P. J. O'Brien, of Swansea, Ontario, now with the Dean Electric Company, of Elyria, Ohio. Mrs. O'Brien had been ill for about a month and though suffering intensely at times never lost her cheery disposition nor hope of recovery. Everything that love or means could suggest to bring about a restoration to health was done, but it was willed otherwise. Mrs. O'Brien, formerly Miss Sylvia Morgan, of Peterborough, was the youngest of a family of one son and eight daughters. She spent several years in Toronto, prior to her marriage, four years ago, when she went with her husband to her new home in Elyria. She was an ideal wife, loving and thoughtful and the bereaved husband and relatives in their grief will have the sympathy of an extensive circle of acquaintances. A mass of requieum was said in the chapel of the cathedral, Cleveland, and was attended by representatives of all the departments of the Dean Electric Company, and by Mrs. Wm. O'Brien, Mrs John Dynan, of Peterborough, and Mrs. Fred Hare, of St. Catharines, sisters. Miss Mary O'Brien, sister of Mr. P. J. O'Brien, was also present. The remains were brought to Toronto and the funeral took place on Monday morning attended by friends and relatives from a distance. Among the mourners were, Mr. Wm. Morgan, of Winnipeg, brother, and Mrs. McCarthy, of Rat Portage, a sister; Mrs. Jas. O'Brien, of Swansea, and Mr. Wm. O'Brien, a nephew. Interment was in O'Brien's plot at St. Michael's cemetery. May she rest in peace.—Catholic Register.

LOCAL NEWS ITEMS

The Rev. W. C. Riddiford has been invited to preach at the anniversary services of the Baptist church at Norwood, on Sunday, March 3rd.

Master Cyril H. Devey the young organist of All Saints', is in Toronto for the winter musical examinations, and Mr. R. J. Devey, of St. John's will preside at the organ at the induction service to be held in All Saints' church to-night.

The Mission Band of Murray street Baptist church hold the annual tea and entertainment this evening. Tea at 6 o'clock and program at 8 o'clock.

There will be no social evening with Miss Coventry's class to-night.

The regular monthly meeting of the Ladies' Auxiliary of the Y.M.C.A. will be held Monday afternoon at 3.30 o'clock. A large attendance of members is requested.

"THE THIEF" AT THE GRAND

"The Thief" which comes to the Grand Theatre next Wednesday, Feb. 21, evening, is a play for women to talk about. Ever since its production in Paris, where it created a sensation, and in New York, where it caused all the dramatic reviewers to exhaust themselves in columns of praise, the women of both countries have used it as the chief topic of conversation for months after witnessing a performance.

"The Thief" exposes the inner workings of a woman's heart—a woman so deeply in love with her husband as to go any lengths to please and to satisfy him. Marie Louise, the wife in "The Thief" the role originated by Margaret Illington, has a passion to please her husband. He has often expressed his admiration of her friends because they "looked so nice" and "dressed so becomingly." Marie Louise, for fear of losing the love she held so dearly, determines to hold it by dressing in a manner to attract and interest her better half. But she has insufficient funds. Her husband is not rich, and clothes cost lots of money. So she buys dresses she cannot pay for and in order not to be found out, steals money from her dearest friend, whom she is visiting. The blame is laid on her friend's son who, because of his love for Marie Louie, confesses to the crime.

But the husband is not satisfied and questions his wife more closely with the result that, in a torture of agony, tears and supplications, she finally confesses that she and not the boy is the thief. Her husband is thunderstruck. He denounces and casts her off. The wife, wrought up to the highest pitch of anguish, threatens to hurl herself from her bedroom window. She is restrained and made to confess to the woman from whom she stole the money. The disgrace is too great for the husband to bear, however, and he decides to leave the country. Before going, he forgives his wife, and she accompanies him to begin life anew. It is acclaimed by the world's greatest critics to be the greatest play of its kind ever written, and its presentation should be taken advantage of. The cast engaged to present "The Thief" is composed of players of distinction and ability, many of the original artists having been re-engaged.

The seat sale opens Monday morning.

LATE JOHN HAGGART BURIED TO-DAY

The funeral of the late John Haggart was held from the family residence, 167 Brock street at 3.30 this afternoon, the cortege which followed the body to the cemetery being very large. The service at the house was held at three o'clock, conducted by Rev. Robert Pogue.

LETTERS TO THE EDITOR

The Review does not hold itself responsible for opinions expressed by its correspondents

ANXIETY OF THE FARMER.

To the Editor of the Review.

Sir,—Funny duck that signing himself "Farmer," writing to the Examiner of Tuesday, criticizing Mr. Burnham for asking the farmers of his constituency what their opinion is of the proposed Austrailian reciprocity treaty. The letter was likely written in the Examiner office and sounds like "Jimmy" himself. He says that Mr. Burnham ought not to ask any farmer his opinion, but go right on and do as he pleases, never minding what the farmer thinks. Yes, that's the way "Jimmy" did, but Mr. Burnham isn't like that. He wants to represent the people, not himself.

Yours,
ELECTOR.

PUBLIC LIBRARY

To the Editor of the Review.

Dear Sir,—I would like to say a few lines in your valuable paper, in reference to the "Reserve List" in the Public Library. I understood that all books in the Library were to be free, but now, I believe, in order to get a good book, a fee of 5c, must be paid in advance for each book. Now Mr. Editor, is this fair? Is this giving all a chance.

Thanking you for your valuable space.

Yours truly,
"READER."

Peterboro, Feb. 16.

SATURDAY MORNING
Great Sale of Wilton, Axminster and Brussels Carpet Samples in ½, 1½ up to 4 yard lengths at less than half price at Robert Fair & Co's, Limited. See north window.

WILL BRING UP HYDRO-ELECTRIC

City Council in Session To-night Followed by Board of Works Meeting

The City Council will meet to-night to consider some matters on the Hydro-Electric, with a view to taking the necessary steps to introduce the system into Peterborough.

It was in this connection that a deputation from the City Council were in Toronto last week.

A meeting of the Board of Works will take place after the Council meeting.

LAUNCHES NEWEST IDEA IN SUGAR

That the oldest firms are not always the least progressive is illustrated by the fact that the new plan of marketing granulated sugar in sealed cartons is being introduced by the Canada Refining Sugar Co., whose Redpath Sugar has been known in Canada for over half a century.

When in 1854 John Redpath & Son established in Montreal the first sugar refinery in British North America, Confederation was still thirteen years distant, and the population of Montreal was less than one-tenth of what it is to-day.

With John Redpath were associated his son Peter, known as the founder of McGill's Redpath Museum and Library, and George Drummond (afterwards Sir George) who was manager. The second and third generations of Redpaths are now represented in the Company by Messrs. Frank and William Redpath, while Sir George Drummond's son, Mr. Huntley Drummond, is now President.

Though one would never guess it from his vigor and activity, Mr. Jas. McMenamin, Superintendent of the Refinery, was brought out from Greenock, Scotland, in 1854, to take charge of part of the work, and he has held his position of superintendent for 44 years. Another member of the staff, Mr. Alex. Bower, has also been connected with the work from its establishment.

As first equipped, the Canada Sugar Refinery employed about 100 men, and turned out 75 barrels of sugar a day. Now it employs fully seven times as large a working force, and can turn out over thirty times as much sugar. The plant occupies over 11 acres.

The sugars put out at first included "Ye Olde Sugar Loafe" of 11 lbs. weight, Confectioners' A. Dry Crushed and Yellows. Granulated sugar was unknown until about 1879.

Now this pioneer firm are leading the way with the very newest thing in sugar, the Redpath 5-Pound Package.

To Study at Oxford

Special To The Review.

London, Feb. 16—It is announced that the Prince of Wales will enter Magdalen College, Oxford, in October.

APPLICATION to PARLIAMENT

NOTICE is hereby given that an application will be made on behalf of the City of Peterborough to the Legislative Assembly of the Province of Ontario at the present session thereof for an Act to amend the Acts relating to the City of Peterborough to give the said city authority to expropriate the property, plant and appliances, situated within the municipality, of any person, firm or corporation engaged in the business of supplying light, heat or power for sale.

E. H. D. HALL,
City Solicitor.

Dated the 14th day of February, A.D., 1912.

The Most Delicious OF ALL TEAS IS "SALADA"
CEYLON TEA—BECAUSE OF ITS UNVARYING GOOD QUALITY . . . 014
Sold only in Lead Packets. By all Grocers.
HIGHEST AWARD—ST. LOUIS, 1904.

WHO'S COMING AND GOING

Mrs (Dr.) E. V. Frederick has returned home after a pleasant visit with friends in Montreal.

Mr. Melville Jamieson was in Port Hope yesterday and attended the Masonic At Home.

County Magistrate George Edmison, K.C., has returned from Toronto, where he was called by the serious illness of his daughter.

Montreal Board of Trade has disapproved adult manhood suffrage for Quebec.

PILES CURED IN 6 TO 14 DAYS
Your druggist will refund money if PAZO OINTMENT fails to cure any case of Itching, Blind, Bleeding or Protruding Piles in 6 to 14 days. 50c.

Stock of
Ferns and Primroses
to be sold at greatly reduced prices. They must be sold to make room.
Mason's Floral Emporium WATER STREET

U—IT BURNS—N UP CLEAN

Dawson Bros.
GROCERS
Corner Park and McDonnel-Sts.

Finest Marmalade Oranges at	40c
Dinner Beans, 3 pkgs...........	25c
Fine large Prunes, 2 lbs..........	25c
Evaporated Apples, 2 lbs........	25c
Pure Castile Soap, per bar......	15c
Choice Canadian Onions, per peck..........	50c
Freshly ground Mocha and Java Coffee, per lb..........	38c
Try our Tea at 40c per pound, 3 lbs. for..........	1.00
Canada Corn Flakes, 3 pks. for	25c
Fresh & Salt Herring at per doz.	40c
Finning Haddie and Salt Trout, 2 lbs. for..........	25c

WE CARRY A FULL LINE OF CHOICE, CLEAN GROCERIES—TRY US AND BE CONVINCED

PROMPT DELIVERY. PHONE 820

Never Mind The Storm
It will not inconvenience you if you will phone us.
Everything in season
Fruit Vegetables etc.
D. M. MINICOLO
Phone 935. 410½ George St.

AUCTIONEER
R. H. ALFORD
Auctioneer and Valuator
Farm and Real Estate Sales Executed Promptly and Satisfactory
Address Box 3 Lakefield P.O. Phone 87.

HIGH-GRADE COAL OIL
Coal Oil is advancing in price and it would be well to lay in a stock before any further advance. Present prices:—
Prime White Canadian Oil at 14c per gal.
Prime White American Oil at 17c per gal.
Smokeless American Oil at.... 20c per gal.
Delivered free in any quantity to all parts of the city.
Our Smokeless American Oil is superior to any oil on the market, at any price.
CHINA CEMENT CO. 163 CHARLOTTE ST. Macfarlane Wilson, Mgr.
OILS, CEMENTS AND SOAPS WHOLESALE AND RETAIL.

H. LeBRUN & Co.
The Purchasing Power of Your Dollar Is What You Make It
If we can show you during this sale how you can buy $3.00 worth for $2.00, it's your own fault if you don't take advantage of it. Our entire stock of
Winter Overcoats, Suits, Underwear, Etc.
is now offered at unusual price reductions. Here is your chance to buy Clothes and Furnishings of the very finest kind at the price of the commonest kind of clothes.

Tuxedo Suit, 4 only, size 34, 35. $12.00 value..........	Now $8.00
Tweed Overcoat, convertible style. $15.00 value..........	Now $10.00
Elastic Rib Underwear, all wool, regular $1.50 per set..........	Now $1.00
Black Beaver Overcoat, velvet collar, $8.50 value..........	Now $6.00
Tweed Suits or Overcoats, your choice of any in the store, worth $10.00	Now $7.00
Boys' Grey Wool Sweater, 50c value.........	Now .35
Knitted Wool Vests, $3.00 values......	Now $2.00

The qualities are so high and the prices are so low that you really cannot afford to miss
H. LeBRUN & CO.'S CLEAN-UP SALE

Dr. T. P. McCullough
166 Brock Street
Specialist Eye, Ear, Nose and Throat

THE DAILY REVIEW

BURN
COAL

VOL. LXIV., No. 41. PETERBOROUGH, ONT., CANADA, SATURDAY, FEBRUARY 17, 1912 TEN CENTS PER WEEK.

MEASURE INTRODUCED TO PUT CURB ON LOAN SHARKS

Any Unjust Transactions May be Cancelled by Court

Hon Mr. Hanna Makes Reply to Questions of the Oppositions.

Toronto, Feb. 17.—Hon. W. J. Hanna bore the brunt of all the discussion in the Legislature yesterday. Hon. A. G. MacKay objected to a clause in the House of Refuge Act in which the punishment of inmates was left to the officials of the institution. Under the act, which was framed up by a committee of judges, the Lieutenant-Governor-in-council was never mentioned as having any authority in the matter. Sir James Whitney expressed surprise that such a regulation should prevail in a British country. He said the Lieutenant-Governor-in-council undoubtedly should be held responsible on all matters of this kind.

Mr. Hanna also had to account for a clause in the Health Act whereby compulsory vaccination for smallpox was enforced, on the recommendation of the medical health officer. Hon. A. G. MacKay contended that in cases where the M. H. O. was a responsible man, the rule would hold good, but in other cases where suspicion of a disease, being smallpox had brought about a scare in the neighborhood, he did not think it justifiable that the whole community should be subjected to compulsory vaccination, or the alternative of a fine of $25. He recommended that the matter be left to the chief medical health officer.

Mr. Hanna said the present law was being enforced, and it would be better to take one step at a time.

Hon. W. H. Hearst introduced a bill to amend the Algonquin National Park Act. It provides that during the the construction and after the completion of any railway passing through the Algonquin National Park, the Minister may appoint as many rangers, officers or guardians as he may see fit for the protection of the fish, animals and birds, and of any other property or interest of the crown or the public therein. The expense and salaries in connection with the new system of protection must be paid by the railways. The money is to be a debt to the crown from the railway company, and is recoverable in any court of competent jurisdiction.

Hon. Mr. Foy introduced a bill respecting money lenders. It provides that where, in respect of money lent, the court finds that the cost of the loan is excessive, the court may order that the transaction be reopened, and notwithstanding any settlement or agreement to settle, may relieve the debtor from payment of any sum in excess of that adjudged as fair. It may order a creditor to repay any such excess, and may set aside, either wholly or in part, any security given in respect to the money lent. If the creditor has parted with the security, the court may order him to indemnify the debtor. The act provides that the powers may be exercised in any action by a creditor for the recovery of money lent and action by the debtor or an action in which the amount due or about to become due is in question. The act is not retroactive.

A clause provides that every money-lender shall be registered within one month after the act goes into force, and no person may carry on the business of a money-lender or enter into any agreement for money lending who is not registered. A penalty not exceeding $200 for the first offence, and on the second offence, imprisonment for six months, or in case of a corporation a penalty of $1,000 is provided. No prosecution for an offence under this bill shall be commenced without the consent of the Attorney-General. A penalty not exceeding $500 is provided for any money-lender who by false or misleading statements or promises induces any person to borrow money. The Government may direct the suspension of any person who has been convicted of an offence.

Mr. Rowell gives notice of a bill to be introduce on Tuesday next to regulate the hours of employment in underground work. The object is to prevent men working for more than eight hours out of the twenty-four, which will include the time descending and ascending to and from the scene of labor. In the case of emergency or imminent danger to life or property, the hours of labor may be extended. Any one who persuades, commands or allows labor to work in contravention of this act may be liable to fine or imprisonment.

Mr. Rowell gives notice that he will enquire of the Ministry as to how many petitions were presented to the Legislature or the Government in each of the years 1909, 1910, 1911, asking for legislation enabling municipalities to levy a lower rate upon improvements than that levied upon lands, or to fix the assessment valuation of improvements at less than their real value.

CHAMPAGNE FOR SEAT IN SENATE

Appointment for Vacancy Under Consideration by Government

Special to the Review.

Toronto, Feb. 17.—Napoleon Champagne, member of the Legislature for Ottawa, east, is believed to be slated for the vacant Senatorship, which must go to a French Canadian.

Champagne, who has gone to Ottawa, stated before leaving that the appointment was in the hands of the government, and as yet he had not had a chance to a senatorial appointment.

Brides Need Not "Obey."

London, Feb. 17.—As a result of the recent suffragette wedding, at which the bride refused to promise to obey her husband, there is a prospect that the word "obey" will be stricken from the Church of England marriage service.

The matter came up at a meeting of lower house of convocation of the province of Canterbury, Thursday, and a resolution was adopted recommending that the 'Scriptural form of last exhortation in the marriage ceremony be revised."

The Dean of Canterbury objected strenuously to altering "an exhortation which contains passages from St. Peter and St. Paul on the grounds that these apostles were wrong."

The Dean of Winchester, however, insisted on the recommendation, and it was adopted with a slight modification.

The house also agreed to revise the collect following in the marriage service, asking for children for the couple. For this collect the committee proposes to substitute the following words: "Bestow, we beseech Thee, upon these two persons the heritage and gift of children."

GIVE SIKHS A CHANCE

Rev. Dr. Wilkie Says They Would Make Good.

Toronto, Feb. 17.—"Give the Sikh a chance and he will make good in Canada. The law which excludes this class of people from British Columbia is a huge farce because of its unjust, unfair interpretation." Speaking to the Women's Canadian Club in the Guild Hall yesterday afternoon, Rev. Dr. Wilkie, for thirty years a missionary in India, endeavored to prove that these British subjects should be given different treatment at the hands of the Federal Government. He declared that it was an outrage that Japanese and Chinese should be allowed to enter Canada and the wives of Sikhs barred. He advocated entire Asiatic exclusion if one class was favored.

Classing them as fabrications and misinterpretations. Dr. Wilkie scored the newspaper stories which had characterized the Sikhs in Vancouver as seditionists and unworthy of any consideration. He wondered why families should be separated by an unjust law, and he strongly favored the admission of wives of Sikhs. Of the very few thousand settled in British Columbia, he said 300 were engaged in farming and 500 in dairying, which proved, in his estimation, that the class was not worthless. The province in the extreme west was practically unknown and needed cultivators badly.

"Sikhs as a body with whom I have worked for years, can be trusted," quoth he, "I have learned to love and admire them. In some cases they are not desirable citizens, but they can be easily cultivated into good men and women. They are the same stock from which we sprang. They are our equals in this regard, and they will be our equals in citizenship if given the opportunity."

He believed that the immigration officer of Vancouver was responsible and not the Ottawa authorities. If the people knew the facts he considered the monstrous wrong would be set right. There were only two courses—deport the whole crowd or eliminate the unnatural inhuman, immoral position of the Sikhs in Canada by allowing wives to join husbands. The present conditions caused the severance of home relations.

"India was won for the Empire by the Sikhs," he said. "These people are called brothers when there's a fight, but seditionists and niggars when they want a little concession."

GRITS GAVE COAL ORDER

Opposition Now Has Objection to Make.

Ottawa, Feb. 17.—Parliament passed the whole of yesterday's session in committee of supply, with the exception of a short interlude for a trip over to the Senate, where the Deputy Governor-General gave the royal assent to several bills.

The first couple of hours were taken up with attacks on the Minister of Public Works on the subject of dismissals.

In reply to a question of Hon. R. Lemieux, Hon. F. D. Monk stated that there was no immediate intention of carrying out the suggestion for a new residence for the Governor-General on a new site near Rideau Hall. In view of the fact that considerable sums had been spent on repairs and refitting and that large expenditures were needed for Departmental building. Two items for Rideau Hall, $35,000 and $9,000, were passed.

E. M. Macdonald (Pictou) appealed to the patriotism of the Government to burn Canadian coal in heating the public buildings.

"It must be rather peculiar to those not acquainted with the idiosyncrisies of political life," answered Hon. F. D. Monk, "to learn that the coal we are burning here to-night was provided under contracts signed by the friends of my hon. friend opposite in spite of the vigor with which he is assailing that policy to-night."

J. E. Armstrong (East Lambton) asked the Minister, in lighting the public buildings of Ontario, to remember the great work that was being done by the Hydro-Electric Commission.

Hon. F. D. Monk declared that the construction of another graving dock at Quebec was an absolute necessity. Nothing had been done to date in the way of a comprehensive plan for the improvement of the harbor, as had been done in the case of Montreal.

He was not prepared to say, however, that the Government itself could undertake to operate the graving docks in the twelve or thirteen national ports recommended as such by the transportation commission. The policy of the late Government had been to grant a subsidy. He did not think this a bad plan. The Government would consider the matter at an early date.

The Minister of Public Works got the last of his estimates through, and the committee took up the estimates of the Department of the Interior.

TROOPS FOR SOUTH WALES

Trouble is Feared When Miners' Strike Commences

Special to the Review.

London, Feb. 17.—Preparations are being made for sending troops into South Wales in anticipation of riots, when the miners' strike is called on March first. The strike is considered inevitable and Lloyd's are charging a high premium on policies insuring big manufacturers against a shut-down.

WITH ASSIST SIR WM. MEREDITH

Frank E, Hodgins K.C. for Farmers' Bank Investigation

Special To The Review.

Ottawa, Feb. 17.—The appointment of Frank E. Hodgins, K.C., as counsel to assist Sir Wm. Meredith in the Farmer's Bank investigation, was officially made this morning.

SPREAD RAIL DISASTER ON C.P.R. INJURES SIX PERSONS

Presence of Mind Displayed by Engineer Prevented More Serious Results—Mail Clerk's Injuries May Prove Fatal.

Toronto, Feb. 17.—Running downgrade at forty miles an hour, C.P.R. train 708, bound from Owen Sound to Toronto, jumped the rails and was hurled down an embankment at Dead Man's Cut, near Chatsworth, yesterday afternoon, and six persons were more or less seriously injured. The train was due in Toronto at 7.50 last night, but did not arrive till after midnight. All the victims were men, and one may die. The cause of the wreck was a defective rail. The victims are:

Mail Clerk Fulton of Toronto, may die.

Arthur Shane, Toronto, badly injured internally, two ribs having pierced lungs. Taken to Orangeville hospital.

F. J. McNabb, architect, 38 Winchester street, Toronto, scalp wound and broken nose. Taken to Western Hospital.

Russell Savage, 30 Rolyat street, Toronto, scalp wounds, legs badly bruised. Taken to Western Hospital.

H. O. Parks, mail clerk, 242 Seaton street, Toronto, broken leg and badly shaken up. Taken to Western Hospital.

Harold Harshaw, West Toronto, back injured. Taken home.

Conductor Hines and Engineer Little, both of Toronto, were in charge of the train. Probably the presence of mind of Little averted a more serious catastrophe. The moment the rails spread and the wheels were on the tiles he applied the brakes, but just gradually, fearing that to do otherwise might cause telescoping of the cars. At is was all the coaches, numbering five, cleared the rails, the mail and one passenger car going down a 25-foot embankment. The engine and the other coaches, although clearing the rails, lay partially on their sides.

Word of the derailment reached the C.P.R. office at 4.30, and an auxiliary was immediately despatched from West Toronto to the scene of the wreck. A train was taken north from Walkerton and the passengers and badly smashed baggage were transferred to it and brought to Toronto, arriving at the Union Station at 12.20 this morning. Two ambulances were in waiting, which immediately conveyed four of the injured to the Western Hospital.

When Parks was being removed from the baggage car on a stretcher one of the ambulance corps slipped on the ice, resulting in him being thrown to the pavement. He was picked up unconscious. Shane was taken off at Orangeville, being so badly injured that it was not thought advisable to bring him to the city. Two ribs pieced his lungs, and he is in a very precarious condition.

Fulton and Parks were mail clerks and Shane was a baggageman.

The engineer and firemen stuck to their posts and came out scathless.

MAKES CHARGES THAT JAPANESE TORTURE COREAN CHRISTIANS

Roused by charges from scores of American missionaries in Northern Corea that Japan is making efforts to stamp out Christianity by torturing and imprisoning converts, the Rev. Dr. Arthur J. Brown, of this city, president of the Presbyterian Board of Foreign Missions, has gone to Washington to make an appeal to President Taft for this government's interference.

Professor Homer B. Hulbert and Bishop Merriman C. Harris, of New York, who are interested in the proceedings decline to discuss the case.

HE IS STILL THINKING

Rowell Hasn't Any Decided Policy on Temperance Question.

London, Feb. 17.—Mr. N. W. Rowell, leader of the Ontario Opposition, spoke before a big gathering of Liberals here last night.

The meeting was opened somewhat late, owing to the train on which Mr. Rowell arrived having been delayed.

The retiring president, Mr. George S. Gibbons, opened the meeting with a short speech.

Mr. Rowell was loudly cheered. He told how he had made his start in political life in this city, and said they could see that he was back at it as vigorously as twenty-two years ago. He paid a tribute to the group of men at his back in Toronto, and expressed peculiar gratification over the return of Mr. Robert Sutherland, M.P.P., for his native constituency of East Middlesex. He told how Mr. Sutherland had already got the Government to move in legislation for the advantage of the horse-breeding industry. While the seven sleepers sleep at Toronto, still by persistent prodding they could be made to move, and he said a good service was being rendered the country by the educational campaigns that were being launched, and he urged upon Londoners to develop the London Liberal Club, which could be an influence not only in the city, but throughout the district.

The speaker elicited applause when he said that Sir James Whitney was omniscient and omnipotent. What he did not know was not worth knowing, and what he could not do was not worth doing.

A good deal of interest was being manifested in what the temperance policy of the Liberal party would be. Mr. Rowell recalled how prior to the late elections the announcement had been made that this serious problem would be carefully considered duringing the next Legislature, and the best ferm of legislation to remedy the liquor evil decided upon, when the Liberals would stand or fall by the policy to be adopted.

Progressive legislation for the betterment of the people would be advocated, and he believed the people would when the opportunity came tell the present Government to step aside and let the Liberals give the province that government which would give back to Ontario the proud position of the leading Province in Canada, which it held in the days of Oliver Mowat.

Britain Prevails.

Madrid, Feb. 17.—A most important step in advance has been taken in the negotiations between Spain and France on the subject of Morocco. The Spanish Government yesterday accepted the British proposition in regard to the collection of customs, the proceeds of which are to be applied to the liquidation of the Moroccan loans from 1904-1910.

Spain had entered a decided objection to the collection of the customs by the French acting as the representatives of the holders of the loans.

The British proposal provides for the appointment of a Franco-Spanish commission composed of six experts, and this body is to be empowered to settle all questions relative to the Moroccan customs.

The only remaining question of importance between France and Spain with regard to Morocco is that of the territorial compensations which are to be made to Spain.

MASK MEN BIND CASHIER AND FOREMAN TO CHAIRS

Office Safe in Toronto is Robbed of $400 and Desperadoes Make Their Escape—Hold-up Occurred in Evening.

Toronto, Feb. 17.—Lurking outside in the dark until all the drivers had turned in their collections, two men, with faces concealed, at 7.30 last night entered the office of the Standard Chemical at the foot of John street, leveled revolvers at the cashier and knocked the night foreman down, unconscious. They then robbed the safe of $400, tied the two men to chairs and departed into the night.

Early this morning the detectives had not located the hold-up men, who had plenty of time to jump on a passing train and make their way out of the city.

The cashier, J. W. Mayo, 481 Brock avenue, a man of about fifty years, was just preparing to close up the day's work when the two robbers entered. Both wore woolly caps such as tobogganists wear, pulled down over the back of the head and fastened around at the front just below the nose. These caps were effectual as masks.

With Cashier Mayo was Geo. Ross, night superintendent of the plant. They were told to hold up their hands. Despite the fact that two guns were threatening them, Ross demurred.

"We mean business. You'll get killed if you don't put up your hands."

Ross hesitated, was struck on the head with a billy and dropped to the floor stunned.

Stripping the safe, which had not yet been locked, of all the cash within and gathering up some money lying on a desk, one of the robbers stuffed his pockets with small bills and $50 in silver, while the other kept his eyes and his gun on Mayo and the stirring foreman, who was struggling back to consciousness.

The money secured, the robbers bound the foreman and cashier to chairs, tying the knots tightly and with care.

"There's other men outside and they'll be there for twenty minutes. Don't move," said the robbers, as they started for the door.

One turned back, and as an added precaution, tore the telephone from the wall.

About half an hour later a watchman on his rounds visited the office and found the two men still tied, although they had squirmed and twisted and tried in every way to release each other.

Within ten minutes every police station in the city was warned to keep a sharp watch on every likely spot, and all the detectives were away scouring the city.

CHIEFS WANT CHANGES MADE IN CRIMINAL CODE

Spectators of Gambling Games Should Receive Stiffer Punishment.

Toronto, Feb. 17.—Advocating several radical changes and additions to the criminal code. the executive committee of the Chief Constables' Association of Canada yesterday interviewed the Minister of Justice at Ottawa.

Their desires are many. They wanted the law changed so that those looking on at gambling games will be liable to the same punishment as those actually participating. They would also have it that any gambling appliances found in a raided place would be prima facia evidence that gambling was carried on in that place.

Under the present section only the chief constable or deputy chief constable may sign a gambling search warrant. This they want altered so that the authority may be delegated to any peace officer or constable.

One of the most far-reaching of their recommendations is that bail be not allowed pending appeal to a higher court. It often happens that appellants, out on bail, disappear and thus avoid punishment.

Carrying a revolver will be an offence for which there will be no option of a fine, the punishment on conviction being imprisonment, if the recommendations of the chiefs are carried out. They would also prohibit the manufacture, sale, importation, or having in possession, automatic pistols of every description, also Maxim silencers. Automatic pistols, they claim, are veritable gatling guns, and a serious menace to human life.

Advertise in the Review. It pays.

PROBABILITIES

Mild to-day and on Sunday, and for the most part fair.

A Welland Canal Route.

Ottawa, Feb. 17.—The Hon. Frank Cochrane was waited upon yesterday afternoon by a deputation of interests from Brantford and Dunnville urging upon him the advantage of a route from Port Maitland to Jordan Harbor for the proposed enlarged Welland Canal. They claimed that it would mean a saving of distance, less rock excavation, earlier opening of the harbors, in the spring, owing to the existence of natural currents. They also urged that it would mean a saving of distance.

The Minister of Railways promised to refer the matter to the Department for a preliminary enquiry.

Pauer May Go to Berlin.

Berlin, Feb. 17.—It is officially announced that the name of Emil Pauer, conductor of the Pittsburg Orchestra, is under consideration for the succession to Dr. Karl Muck as director of the Royal Opera here. Dr. Karl Muck will return to Boston this year to conduct the Symphony Orchestra.

FELL TO HIS DEATH

Special to the Review.

Richmond, Eng., Feb. 17. — Aviator Graham Gilmour, fell four hundred feet with his monoplane to-day and was instantly killed.

SOUR RISINGS FROM STOMACH

Those Who Experience Fullness and Pain After Meals, Stomach Disorders, and Indigestion, Should Read Below.

"When I was working around the farm last winter I had an attack of inflammation," writes Mr. E. P. Dawkins, of Port Richmond. "I was weak for a long time, but well enough to work until spring. But something went wrong with my bowels, for I had to use salts or physic all the time. My stomach kept sour, and always after eating there was pain and fulness, and all the symptoms of intestinal indigestion. Nothing helped me until I used Dr. Hamilton's Pills. Instead of hurting, like other pills, they acted very mildly, and seemed to heal the bowels. I did not require large doses to get results with Dr. Hamilton's Pills, and feel so glad that I have found a mild yet certain remedy. To-day I am well—no pain, no sour stomach, a good appetite, able to digest anything. This is a whole lot of good for one medicine to do, and I can say Dr. Hamilton's Pills are the best pills, and my letter, I am sure, proves it."

Refuse a substitute for Dr. Hamilton's Pills of Mandrake and Butternut, sold in yellow boxes, 25c. All dealers, or The Catarrhozone Co., Kingston, Ont.

Dr. Hamilton's Pills Cure the Stomach

The Daily Review

SATURDAY, FEB. 17, 1912.

UNION LABEL

FIRE LOSSES

An exchange says that gross carelessness causes a good percentage of the fires in Canada and the loss is strikingly high compared with European countries. The New York Journal of Commerce gives the fire losses of the United States for 1911 as $234,000,000 and Canada's fire bill during the same period was $21,000,000. The per capita loss in the U.S. was $4.05 in Canada $3. The average loss per capita in European countries is about 85 cents. Lightning heads the list of causes of fire in the Dominion with incendiarism next in line, but the controllable causes could be greatly lessened by more care, by better building regulations and supervision and more fireproof, construction.

A TRUE PATRIOT

Dr. Sun Yat Sen, president of the provisional government of the new Chinese republic, has made a noble self-sacrifice in order to bring about peace in China. With almost dictatorial power in his hands, he voluntarily lays down his office in order that the organization of the government on a permanent basis might be affected. He submitted his resignation to the national assembly, stating that he thought Yuan Shi Kai the "strong man" of China was the most fitting person to conduct the affairs of the new republic. And this, despite the fact that the later was a bitter opponent of Dr. Sun Yat Sen. This act on the part of Dr. Sun Yat Sen, stamps him as a patriot of the true type, and such a man as he has shown himself to be, would have been a credit at the head of the new republic. China will have many critical situations to deal with before the people are fitted for self government, and strong men are needed at the helm, if the republic is to deal successfully with these dangers.

CHILD LABOR

Some strong comments appear in the Literary Digest regarding child labor in the United States. The article says that conditions in the cotton mills of the South, as well as in the congested industrial centres of the north are shameful. In Canada conditions are much better, but vigilance is required to reduce the evil. Child labor in occupations not covered by the factory act or the shop regulation bill are probably increasing, and prompt efforts should be made to correct the evil as far as possible. Commercial practices such as are known in congested factory districts like New York and the industrial hives of the Old Country must be kept out of the Dominion. Immunity from the national menace of child labor is possible and imperative.

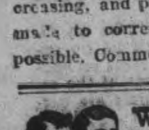

Wood's Phosphodine, *The Great English Remedy.* Tones and invigorates the whole nervous system, makes new Blood in old Veins. *Cures Nervous Debility, Mental and Brain Worry, Despondency, Sexual Weakness, Emissions, Spermatorrhœa, and Effects of Abuse or Excesses.* Price $1 per box, six for $5. One will please, six will cure. Sold by all druggists or mailed in plain pkg. on receipt of price. *New pamphlet mailed free.* The Wood Medicine Co. (formerly Windsor) Toronto, Ont.

EDITORIAL NOTES

Japan is not going to fall behind in the game of preparing for war. She will spend $92,000,000 on the army and navy this year.

It is now said that Premier Asquith is anxious to withdraw from the leadership of the Liberal government in Britain. If he takes such a step there will be an interesting fight for the premiership between Mr. Lloyd George and Sir Edward Gray. The Radicals are solid for Lloyd George.

The temperance forces of Ontario will put up a candidate in the first bye-election in Ontario to test the feeling of the people towards prohibition and the fight should be an interesting one.

Montreal has received one thousand tubs of butter from New Zealand and the result was a drop of ten cents a pound on that article. Some enterprising Peterboro merchant might try this scheme.

At Manchester, Eng., the union dock workers have gone on strike because non-union men were put to work beside them. Wonder how it would work if the non-union man refused to work with the union man. This would soon tell which party was in the minority.

State of Ohio, City of Toledo, Lucas County. } s.s.

Frank J. Cheney makes oath that he is senior partner of F. J. Cheney & Co., doing business in the City of Toledo, County and State aforesaid, and that said firm will pay the sum of ONE HUNDRED DOLLARS for each and every case of Catarrh that cannot be cured by the use of Hall's Catarrh Cure. FRANK J. CHENEY.

Sworn to before me and subscribed in my presence, this 6th day of December, A.D., 1886.

(Seal) A. W. GLEASON, Notary Public.

Hall's Catarrh Cure is taken internally, and acts directly on the blood, and mucous surfaces of the system. Send for testimonials free.

F. J. CHENEY & CO., Props., Toledo, O.

Sold by Druggists, 75c.

Take Hall's Family Pills for constipation.

Heard as They Pass

Detroit News.

The kind of man we admire most, is the one who has a mind of his own and the courage of his convictions.

When the girl was struggling to make her way in the world her wealthy relatives didn't know her; but now that she has made good they are are looking up her address.

When I proposed to her, I hadn't any way of seeing how she took it; she was entirely concealed by blushes.

Everyone looks at him when he goes on the street, but that doesn't disturb his serenity; he knows it is admiration that prompts them to stare at him.

For Sea-going Vessels

Toronto News.

A depth of 30 feet in the St. Lawrence and Welland canals would open all the Great Lakes to sea-going vessels, and it might convert Toronto, Owen Sound, Collingwood, Sault Ste. Marie, Port Arthur and Fort William into ocean ports. It would virtually push the Atlantic ocean 2000 miles inland, and the influence on railway rates and the general prosperity of the country might be very important. The Panama canal will attract much Western Canadian traffic, but a good water route from the Gulf of St. Lawrence to the head of Lake Superior would tend to keep the trade in Eastern Canadian channels.

ZAM-BUK FOR THE CHILDREN

Mothers Tell What It Did for Their Little Ones

Thousands of mothers in Canada owe a debt of gratitude to Zam-Buk.

Mrs. J. Quiding, of Ninette, Man., says; "My little boy was suffering very badly from a form of skin disease over his eye. I applied Zam-Buk to the effected part, and in a very short time the sores were healed."

Mrs. F. Miners, of 311 Suffolk street, Guelph, Ont., says; "My little daughter Lorinda (6), contracted a skin disease. This first broke out like tiny water blisters, afterwards taking the form of dry scabs. These would disappear for a short time, and then reappear worse than ever. We tried Zam-Buk, and perseverance with its use resulted in a cure."

All druggists and stores sell Zam-Buk at 50c. box or post free from Zam-Buk Co., Toronto, upon receipt of price.

Actor Shot Dead

Cincinnati, O., Feb. 15.—Max Abbott, of New York, a member of a burlesque company playing here, who was shot last night by George Stone, after a quarrel in a theatre, died to-day. Stone is a brother of Fred Stone, of Montgomery and Stone. Stone is under arrest.

The International Sugar Convention will be renewed for five years with Russia allowed to export an additional 150,000 tons this year and 100,000 tons tons in subsequent years.

THE MARKETS

Latest Quotations in Grain Dairy Products, Live Stock Etc.

CHICAGO, Feb. 16.—Despite numerous complaints that the winter crop in the central states showed signs of serious damage, wheat to-day finished at a net decline of 1-8c to 1-2c. The final tone, however, was firm. Latest trading left corn 1-4c to 3-8c down, oats unchanged to 1-8c off and hog products less expensive by 7 1-2c to 10c to 25c.

The Liverpool market closed to-day on wheat 5/8d lower than yesterday, and corn 3/8d lower. Paris wheat closed 1/2c higher, Antwerp unchanged, Berlin 1/8c lower, and Budapest 1/8c higher.

Winnipeg Options.

	Op.	High.	Low.	Close.	Close.
Wheat—					
May, old..	101⅛	101⅛	101⅛	101½b	101⅛
do. new..	100⅝	101⅛	100⅝	101⅛	101⅛
July	101¾	102⅛	101⅛	102⅛	102⅛
Oats—				To-day.	Yest.
May				44¼b	44
July				44½b	44⅛

Toronto Grain Market.

Wheat, fall, bushel	$0 96 to	$....
Wheat, goose, bushel	0 93	....
Rye, bushel	1 05	....
Oats, bushel	0 50	0 52
Barley, bushel	0 90	0 95
Barley, for feed	0 65	0 75
Peas, bushel	1 10	1 12
Buckwheat, bushel	0 63	0 65

Toronto Dairy Market.

Butter, separator, dairy, lb.	0 34	0 35
Butter, creamery, lb. rolls.	0 36	0 38
Butter, creamery, solids	0 36	....
Butter, store lots	0 28	0 30
Cheese, new, lb.	0 16½	0 17
Honeycombs, dozen	2 50	3 00
Honey, extracted, lb.	0 13	....
Eggs, case lots	0 40	....
Eggs, new-laid	0 45	....

Montreal Grain and Produce.

MONTREAL, Feb. 16.—Butter is firm under a good, steady demand and small supplies. Eggs fairly active and firm. Demand for provisions steady.

Corn—American, No. 2 yellow, 75½c.

Oats—Canadian western, No. 2, 53¼c to 54c; Canadian western, No. 3, 51½c to 52c; extra, No. 1 feed, 52½c to 53c; No. 2 local white, 51c to 51½c; No. 3 local white, 50c to 50½c; No. 4 local white, 49c to 49½c.

Barley—Malting, $1.04 to $1.05.

Flour—Manitoba spring wheat patents, firsts, $5.60; seconds, $5.10; strong bakers', $4.90; winter patents, choice, $4.85 to $5.10; straight rollers, $4.40 to $4.50; do., bags, $2.05 to $2.15.

Rolled oats—Barrels, $5.05; bag of 90 lbs., $2.40.

Millfeed—Bran, $24; shorts, $26; middlings, $28; mouillie, $28 to $34.

Hay—No. 2, per ton, car lots, $15 to $15.50.

Cheese—Finest westerns, 15¼c to 15½c; finest easterns, 14½c to 15c.

Butter—Choicest creamery, 33c to 34c; seconds, 32c to 32½c.

Eggs—Fresh, 45c; selected, 38c to 40c; No. 1 stock, 33c to 35c.

Potatoes—Per bag, car lots, $1.70 to $1.80.

Dressed hogs—Abattoir killed, $10 to $10.25; country, $9.25 to $9.50.

Pork—Heavy Canada short cut mess, barrels, 35 to 45 pieces, $22.50; Canada short cut backs, barrels, 45 to 55 pieces, $22.

Lard—Compound tierces, 375 lbs., 8¼c; wood pails, 20 lbs. net, 8⅝c; pure, tierces, 375 lbs., 11⅝c; pure, wood pails, 20 lbs. net, 12¼c.

Beef—Plate, barrels, 200 lbs., $14.60; do., tierces, 300 lbs., $21.50.

Liverpool Grain Prices.

LIVERPOOL, Feb. 16.—Closing—Wheat—Spot weak; No. 1 Manitoba, 8s 7½d; No. 2 Manitoba, 8s 5½d; No. 3 Manitoba, 8s 4d. Futures weak; March 7s 10¼d, May 7s 5⅛d, July 7s 4⅛d.

Corn—Spot steady; American mixed, old, 6s 11d; do., new, 6s 5d; do., new, kiln-dried, 6s 7½d. Futures dull; March 6s 1d, May 6s 0⅝d.

Flour—Winter patents, 28s 3d.

Hops—In London (Pacific coast), £9 17s to £10 15s.

Minneapolis Grain Market.

MINNEAPOLIS, Feb. 16.—Close—Wheat—May, $1.04½; July, $1.05⅝; No. 1 hard, $1.05½; No. 1 northern, $1.04½ to $1.05; No. 2 northern, $1.02½ to $1.03; No. 3 wheat, $1.00½ to $1.02.

Corn—No. 3 yellow, 64c to 65c.

Oats—No. 3 white, 49¼c to 49¾c.

Rye—No. 2, 88c.

Bran—$25 to $25.50.

Flour—First patents, $4.90 to $5.20; second patents, $4.55 to $4.80; first clears, $3.30 to $3.65; second clears, $2.20 to $2.60.

Buffalo Grain Market.

BUFFALO, Feb. 16.—Spring wheat nominal; No. 1 northern car loads, store, $1.15¼; winter, easier; No. 2 red, $1.01; No. 3 red, 99c; No. 2 white, $1.00½.

Corn—Easy; No. 3 yellow, 69¼c; No. 4 yellow, 68¼c, all on track, thru billed.

Oats—Firm; No. 2 white, 56⅝c; No. 3 white, 55⅝c; No. 4 white, 54⅝c.

Barley—Malting, $1.22 to $1.35.

Duluth Grain Market.

DULUTH, Feb. 16.—Wheat, No. 1 hard, $1.05¼; No. 1 northern, $1.04¼; No. 2 northern, $1.02¼; May, $1.03⅝; July, $1.04½ bid.

CATTLE MARKETS.

East Buffalo Cattle Market.

EAST BUFFALO, Feb. 16.—Cattle—Receipts, 100 head; market slow, steady; prime steers, $7 to $8; butcher grades, $3.25 to $6.75.

Calves—Receipts, 600 head; market active, firm; cull to choice, $6 to $11.

Sheep and Lambs—Receipts, 7000; market active; lambs 15c higher; choice lambs, $6.90 to $7.15; cull to fair, $5.25 to $6.75; yearlings, $5 to $5.75; sheep, $2 to $4.60.

Hogs—Receipts, 3400; market active, 15c higher; yorkers, $6.50 to $6.75; pigs, $6.25 to $6.35; mixed, $6.65 to $6.75; heavy, $6.60 to $6.70; roughs, $5.50 to $6; stags, $5 to $5.50.

Chicago Live Stock.

CHICAGO, Feb. 16.—Cattle—Receipts, 2000; market, steady; beeves, $4.70 to $8.50; Texas steers, $4.60 to $5.75; western steers, $4.85 to $7; stockers and feeders, $3.80 to $6.15; cows and heifers, $2.10 to $6.50; calves, $5.75 to $8.25.

Hogs—Receipts, 31,000; market, 5c lower; light, $5.70 to $6.20; mixed, $5.85 to $6.22½; heavy, $5.90 to $6.25; rough, $5.90 to $6; bulk of sales, $6.05 to $6.20.

Sheep—Receipts, 6000; market, strong; native, $3.35 to $4.85; western, $3.60 to $4.90; yearlings, $4.85 to $5.60; lambs, native, $4.40 to $6.90; western, $4.75 to $6.90.

Local Option In Manitoba.

Winnipeg, Feb. 17.—Yesterday a large delegation from the Moral Reform Council, representing all the churches in the province, called on the Government and presented a lengthy petition for the submission of a local option vote in Manitoba.

The plan favored by the council will permit of the continuance of the wholesale liquor stores, which is less drastic than the usual temperance demand.

The Government advised the delegation that the subject would receive consideration.

Hebert Decision Monday.

Montreal, Feb. 17.—After court closed last evening Judge Charbonneau announced that he would be ready to give the Hebert marriage decision on Saturday morning. Mr. G. V. Cousins, chief counsel for Mrs. Hebert, found, however, that he would be obliged to be out of town to-day, and persuaded the judge to postpone the delivery of his judgment till Monday morning at 10.30 o'clock.

Abbey's Effer-vescent Salt

A good stomach and a merry soul are inseparable—lacking which, try Abbey's Salt.

25c and 60c bottle. Sold everywhere. 80

REVIEW WANT ADVTS.

The Review want advertisements are read by thousands, for people want what they want when they want it.

If you need help,—Servants hands, or workmen try the Review want ad columns.

If you have anything to sell, from a pickaxe to an Auto, use the Review want ad columns.

If you have lost anything try a want ad in the Review and almost certainly you will recover the lost article. If you want an owner for anything found a Review want ad will bring the owner to light

One Cent Per Word

Advertisements under this head 1c per word

Advertisers, if they prefer, may use as many as 25 words at the rate of 25c for one insertion, 38c for two insertions and 50c for three insertions.

Lost or Found

LOST

ENGLISH BULLDOG, ALL WHITE, WEDNESday. Apply A. R. Ackerman. Reward d46tf

Wanted

EXPERIENCED SALESMAN

Wanted in Peterborough to sell Western Canada townsite lots. Man who has had experience in selling insurance, books, or real estate preferred, but experience is not so essential as strong personality and willingness to work.

We are the authorized selling agent of the Grand Trunk Pacific Railway for one of its main line divisional point towns and the owners of two other townsites.

A good man can earn from $50 to $300 weekly, Let us tell you how. Address

Grand Pacific Land Co., Limited
245 Somerset Bldg., Winnipeg, Man.

For Sale or To Rent

GROCERY FOR SALE

GOOD STAND, fresh stock and up-to-date fixtures. A big money-maker with small capital. Apply 262 Hunter Street. dtf

STOVE FOR SALE

FIRST-CLASS RANGE in perfect condition. Splendid cooking stove. Apply 556 Charlotte Street. Price low. 3d

HOUSE TO LET

THAT CENTRALLY-LOCATED RESIDENCE with all modern conveniences, at 453 WATER STREET. Faces Victoria Park. One short block from George Street, Central School, and several Churches; two blocks from Collegiate Institute. Possession given immediately or in a few months after signing lease. Apply to C. H. Clementi, 451 Water Street. 6d

FOR SALE—$3000—FOR SALE

FOR SALE AT THE PRICE OF $3,000—THAT Eligible Residence, No. 147 Hunter St., East. Brick, steam heated, modern conveniences, seven bedrooms, fixed basins and taps in bed rooms, billiard room in basement. Ten minutes walk from post office. Apply to Mr. E. A. Peck. Peterborough

FOR SALE
PHYSICIAN'S RESIDENCE AND OFFICE ATTACHED

Owing to ill-health, Dr. R. P. Boucher is giving up active practice and removing temporarily to Vancouver, B.C. He offers for sale his residence, being No. 196, BROCK STREET, at a reasonable price and on suitable terms. This Property is most advantageously and centrally situated; modern improvements.

The Lot is 78 ft. frontage by 200 ft. in depth. On the Lot is a brick stable, commodious sheds and outbuildings.

For further particulars apply on the premises, or to G. W. Hatton. 12d

FOR SALE

BRICK HOUSE, almost new, centrally located, on car line, nine rooms. Third floor finished with three rooms and heating register—Hot air sunshine furnace; gas connections; electrice light and phone; hardwood floors; pleasant and cheerful situation. For sale at a bargain. Apply to Box "M" Review Office.

FOR SALE

Iron Pipes for water and steam Posts, Belting Pulleys, Shafting. Chains, Iron and Wood Pulleys, Steal Beams, Rails, Wire Fencing new and slightly used. Very cheap. Send for Catalogue, and state what you need.

The Imperial Waste & Metal Co
7 Queen Street - MONTREAL

Geo. Padget was elected president of the Richmond Hill seed fair.

The third Dominion conference of fruit growers is in session at Ottawa.

PLUMBING

HOT WATER, STEAM and HOT AIR HEATING

GALVANIZED IRON WORK, ROOFING and EAVETROUGHING

We are continuing this part of our business at our new premises, corner of Simcoe and Bethune Streets.

Phone 88.

ESTIMATES GIVEN ON ALL CONTRACT WORK.

Adam Hall LIMITED

Medical

DR. E. V. FREDERICK

M.R.C.S. (Eng.) L.R.C.P. (London) — Surgery and Diseases of Women. 402 George Street. Hours 1.30-3.30—7-8.

DR. BUCHANAN

F.R.C.S., Edinb: M.R.C.S., Eng., L.R.C.P., Lon. Specialist Eye, Ear, Nose and Throat. Phone 519; 169 Charlotte St. Hours—9-11 a.m., 2-4 p.m. 7-8 p.m.

DR. E. A. HAMMOND

Late assistant Westminster Hospital, Brompton Hospital, National Heart Hospital, St. John's Skin Hospital, London, Eng. Also of Rotunda Maternity Hospital, Dublin.

Special—Diseases of Heart, Skin and Stomach

Office—543 Water Street

Bell Phones, Office 463 House 131

Osteopathy

DR. ASA G. WALMSLEY

Osteopathic Physician

Office over Canadian Bank of Commerce, Hunter Street entrance.

Office Hours—9 to 12 a.m., 2 to 5 p.m. Evenings by appointment

Office—Phone 649. Residence—Phone 609.

Legal

G. N. GORDON

BARRISTER, SOLICITOR, NOTARY PUBLIC AND CONVEYANCER.

MONEY TO LOAN

Offices upstairs, 1 door south of Madill's Drug Store. Phone 219, 397½ George Street

D. O'CONNELL

BARRISTER, SOLICITOR AND NOTARY

Hunter Street, two doors west of Post Office.

Daniel O'Connell

RUDDY & BURNHAM

Barristers, Solicitors, Notaries, etc

Office—No. 379 Water Street, Peterborough

Money to Loan

Robt. Ruddy, K.C. J. H. Burnham, M.A.

A. E. DIXON

Barrister, Solicitor, etc.

Office corner Hunter and George Sts., Peterboro' Entrance next to W. Madill's Drug Store.

R. E. WOOD

BARRISTER, SOLICITOR, Etc. Office removed from Bank of Commerce Building to 435 George street, recently occupied by E. B. Edwards. Money to Loan.

W. H. MOORE, K.C.

BARRISTER, SOLICITOR, in the Supreme Court etc. Office—Hunter Street, first stairs west of Post Office. Money to Loan.

HALL, HAYES & HALL

BARRISTERS, SOLICITORS and NOTARIES PUBLIC, Hunter Street, Peterborough, next the English Church. Money to Loan at the lowest rates of interest.

E. H. D. Hall, City Solicitor.

Louis M. Hayes, K.C. Basil D. Hall

HALL, MEDD & DAVIDSON

(Successors to Stratton & Hall)

BARRISTERS, SOLICITORS, Etc., Peterborough Ont. Office—Corner of Hunter and Water Sts over Bank of Commerce.

R. R. Hall S. T. Medd W. S. Davidson

PECK, KERR & McELDERRY

BARRISTERS SOLICITORS, NOTARIES

415 Water Street, Peterborough

Money to loan at lowest current rates of interest. Easy terms of repayment.

E. A. Peck F. D. Kerr V. J. McElderry

Money

BENNET & GOODWILL

BARRISTERS, SOLICITORS, Etc., 375 Water St., Peterborough Telephone No 191.

Money at Current Rates Upon Easy Terms

J. W. Bennet E. L. Goodwill

MONEY TO LOAN

MORTGAGE LOANS ON CITY AND FARM PROPERTY at lowest current rates

PECK, KERR & McELDERRY
415 Water St. Peterborough

Money to Loan

at lowest current rates

— on —

FARM, TOWN OR VILLAGE PROPERTY ON EASIEST TERMS OF REPAYMENT

HALL, MEDD & DAVIDSON
Successors to Stratton & Hall
BARRISTERS. Office—corner of Hunter and Water Streets over Bank of Commerce.

GRAND TRUNK RAILWAY SYSTEM — Canada's Double Track Line

Winter Resorts

Round Trip Tourist Tickets now on Sale to all Principal Winter Resorts including

CALIFORNIA, MEXICO, FLORIDA, Etc.

The Attractive Route to **Western Canada** is via Chicago.

Steamship Tickets on sale by All Lines.

Full particulars from

B. A. Rose, City Agent. F. Sandy, Depot Agent.

CANADIAN PACIFIC

UNEXCELLED TRAIN SERVICE

FAST TIME AND ATTENTION TO

WINNIPEG, SASKATOON, EDMONTON, REGINA, BRANDON, CALGARY, BANFF, LOGAN, NELSON, ROSSLAND, SPOKANE, VANCOUVER, VICTORIA, SEATTLE, TACOMA, PORTLAND

Standard and Tourist Sleeping Cars.

Via Canada's Greatest Highway

W. McILROY, Agent

Toronto Savings and Loan Company

437 George Street, Peterborough

Paid Up Capital, - -	$1,000,000.00
Reserve Fund, - - -	$760,000.00
Total Assets, - - -	$3,580,549.41

Savings Department

3½% per annum paid Quarterly on Deposits of One Dollar and upwards. Interest accrues from date of deposit to date of withdrawal.

All Savings Accounts are subject to cheque withdrawal.

Debenture Department

4% per annum allowed on sums of $100.00 and upwards.

Debentures issued in terms of from one to five years, with half-yearly coupons attached, representing interest at the above rate.

These Debentures are transferable by endorsement.

MONEY TO LOAN

W. G. MORROW, Managing Director

CANADIAN PACIFIC EMPRESSES

Length, 570 feet Breadth, 65½ feet Tonnage, 14,500

Wireless and Submarine Signals

HOLD ALL RECORDS BETWEEN CANADA AND LIVERPOOL

AND OTHER STEAMSHIPS

From Liverpool.		From St. John, N.B.
Feb. 9	Empress of Ireland	Feb. 23
Feb. 23	Empress of Britain	March 8
March 8	Empress of Ireland	March 22
March 14	Lake Manitoba	March 28
March 22	Empress of Britain	April 5
March 28	Lake Champlain	April 11
April 5	Empress of Ireland	April 19
April 11	Lake Manitoba	April 25
April 19	Empress of Britain	May 3

Tickets and all information from any steamship agent, or

W. McILROY, C.P.A., C.P.R., Peterborough, Ont.

LUMBER

And builders' materials of all kinds—Shingles, Scantlings, Joist and Bill Stuff—Mouldings, Casings and Base and all kinds of finish. Boxes and Box Shooks.

ALF. McDONALD ESTATE
Point St. Charles Mills

AUCTIONEER

R. H. ALFORD

Auctioneer and Valuator

Farm and Real Estate Sales Executed Promptly and Satisfactory

Address Box 3 Lakefield P.O. Phone 87.

GET THE LATEST

THE REVIEW SUPPLIES THE CORRECT THINGS IN WEDDING INVITATIONS PROGRAMMES, PERSONAL STATIONERY ETC

Children Cry for Fletcher's

CASTORIA

The Kind You Have Always Bought, and which has been in use for over 30 years, has borne the signature of Chas. H. Fletcher and has been made under his personal supervision since its infancy. Allow no one to deceive you in this. All Counterfeits, Imitations and "Just-as-good" are but Experiments that trifle with and endanger the health of Infants and Children—Experience against Experiment.

What is CASTORIA

Castoria is a harmless substitute for Castor Oil, Paregoric, Drops and Soothing Syrups. It is Pleasant. It contains neither Opium, Morphine nor other Narcotic substance. Its age is its guarantee. It destroys Worms and allays Feverishness. It cures Diarrhœa and Wind Colic. It relieves Teething Troubles, cures Constipation and Flatulency. It assimilates the Food, regulates the Stomach and Bowels, giving healthy and natural sleep. The Children's Panacea—The Mother's Friend.

GENUINE CASTORIA ALWAYS

Bears the Signature of

Chas. H. Fletcher.

The Kind You Have Always Bought

In Use For Over 30 Years

THE CENTAUR COMPANY, 77 MURRAY STREET, NEW YORK CITY.

Lady Betty Across the Water

By C. N. & A. M. WILLIAMSON

Copyright, 1906, by McClure, Phillips & Co.

CHAP. III.—Continued.

"It's only the elevated, deah," said Sally, pitying my agitation, "and it's never fallen down yet, so I don't believe it will today. You shall take a ride with me if Cousin Katherine will let you, which she probably won't. You can't think what fun it is shooting past the windows of the houses just like glancing into an exciting story book you know you'll never have a chance to finish. You do get a peep into tragedies and comedies sometimes."

"My goodness!" I exclaimed. "I'm thankful I don't have to live in one of those houses. It must be impossible ever to take a bath or to get engaged properly."

Fortunately for my peace of mind we didn't stop very long in that fierce street, but cut across again and came out in Fifth avenue, of which one seems to be born knowing a little more than of other streets in America. Just as almost every one in English novels lives in Park lane, so all the New Yorkers you read of live in Fifth avenue, and I should have been disappointed if Mrs. Ess Kay hadn't, because in that case I should eventually have to go home without studying home life in the States from the right standpoint.

At first I didn't see where the grand houses I'd heard of kept themselves, for everywhere were smart shops and public buildings and—so close now that we could put down our sunshades—mountainous skyscrapers. The shops were beautiful, though Mrs. Ess Kay apologized for them by saying that it was out of season, and I'd never seen so much brilliance of color or variety in a street. I tried to search for the cause of this effect, but I couldn't define it. Perhaps it was partly the clearness of the atmosphere, but there was a great deal more than that. Everything you passed seemed to be pink or pale green or gold or ivory white or ultramarine blue, yet when you really thought it out detail by detail it wasn't. And, though I'd considered the skyscrapers awful from a distance, spinning along at their feet I couldn't deny them a fantastic kind of attractiveness.

At our rate of speed I hadn't to wait many minutes for the grand Fifth avenue houses, and oh, poor London—poor, dear London! I wanted to fly back and tear down Buckingham palace.

Mrs. Ess Kay had always talked about her "New York home," which made it sound rather small and modest, so I was surprised when we stopped before a huge, square pile, built of rich looking, rough brown stones, so nearly the color of a Christmas plum pudding that it made me hungrier than ever to look at it. The house is trimmed with three wide bands of carving, made of the same kind of stone, and there are carved bronze railings and lamps on the porch, and the front door is carved, too, like the door of a cathedral.

We were let into a vestibule, all colored mosaic and things, and that opened into a big, square, glassed over garden, with a great marble fountain playing in the middle. I never saw such a wonderful place in my life, but until I got used to it, I couldn't help feeling that it was more like a splendid foreign hotel than a mere house. The garden isn't a real garden when you come to examine it, for it's paved with rare stones of different colors, like the jewels in Aladdin's cave, but all around the fountain beautiful flowers are growing and pink and white water lilies float in the marble basin. There are orange trees in pots, and a forest of tall palms, all of which are reflected and repeated over and over again in the mirrors of which the walls are made, and on the little tables standing about here and there among groups of inlaid chairs are bowls overflowing with roses. The roof is a skylight, over which creepers have been trained, so that the light which filters through is a lovely green. No doors are visible at first glance, but when you are initiated, all you have to do is to walk up to the mirror wall, find a gold button, press it and a door opens into a room as marvelous as the fountain court, around which, it seems, all the rest of the house is built.

"We'll have something to drink here," said Mrs. Ess Kay, "before we take off our things." So we all sat down, among the palms and orange blossoms, and a delicious sense of peace after storm stole over us with the coolness and the green dusk and the perfume of flowers.

I supposed that "something to drink" at this time of day meant tea, but almost immediately a footman came through the glass wall, carrying a tray with nothing on it except tall tumblers. There were straws sticking out of the tumblers, and as the man moved I could hear a faint tinkle of ice.

For a minute I was bitterly disappointed, because the thought of tea

Almost immediately a footman came.

had supported me for hours. But when I tasted the stuff in my glass I wasn't disappointed any longer. It had two or three strawberries, some bits of pineapple, and a white grape bobbing about on top, and it was full of chopped ice. I don't know what it was, for nobody mentioned its name, and I was ashamed to ask, lest it might seem too ignorant; but it was good, and tasted as if it might have a little wine in it, mixed with fizzy water and other things. When I had drunk mine, I felt a different girl; quite merry and so friendly toward Mrs. Ess Kay. I had never thought her such a nice woman. I laughed at almost everything that she and Sally said, and I said some rather funny things myself. Still, I'm not sure that as a regular thing I wouldn't rather have tea.

We sat resting for some time, though I wasn't tired at all now. I could have run a mile, but suddenly I felt a little sleepy, and I was glad when Mrs. Ess Kay proposed to go to our rooms. Leaving the fountain court we came into a hall, hung with tapestry, and from it a wide stairway led us up to a gallery, lighted from the top, which runs all around the house, with the doors of the bedrooms opening off from it.

Mine is so gorgeous that I haven't known one thoroughly comfy moment in it since I came, except at night when I'm asleep.

To be continued.

ABSOLUTE SECURITY.

Genuine

Carter's

Little Liver Pills.

Must Bear Signature of

Brent Good

See Fac-Simile Wrapper Below.

Very small and as easy to take as sugar.

CARTER'S LITTLE LIVER PILLS.

FOR HEADACHE.
FOR DIZZINESS.
FOR BILIOUSNESS.
FOR TORPID LIVER.
FOR CONSTIPATION
FOR SALLOW SKIN.
FOR THE COMPLEXION

Price 25 Cents | Purely Vegetable. Brent Good

CURE SICK HEADACHE.

A MODERN MEDICINE FOR THE BABY

What mother cannot remember the times of her childhood when the castor oil bottle was brought into use — the dread with which she looked forward to a dose of it—the fight she put up when forced to take it. Surely all mothers will be glad to spare their little ones this discomfort—this dread. Modern science has banished the bad smelling, evil-tasting, griping castor oil and given in its place a modern remedy—a remedy pleasant to take, mild, though thorough in action, absolutely harmless and something the little one won't dread. That medicine is Baby's Own Tablets—the only remedy used by thousands of mothers of little ones—the medicine that has forced castor oil and "soothing" syrups out of the home and has taken their place to bring health to baby and joy to the parents. The Tablets are sold by medicine dealers or by mail at 25 cents a box from The Dr. Williams' Medicine Co., Brockville, Ont.

CARRIED SECRETS TO THE GRAVE

London, Feb. 16—The will of Sir George Henry Lewis, the famous English solicitor, who died in December, was filed for probate yesterday. The value of the estate is placed at $1-188,075.

Sir George, as is well known, carried the secrets of half of England's aristocracy and many of those of Royalty, and there has been great curiosity as to whether the will would provide for the publication of any biography. The will, however, is just what might be expected from a man who was never known to reveal a secret. It says the testator never had any intention of publishing reminiscences based "on many matter which were confided to me of a delicate nature, which, apart from considerations of ordinary professional honor, imposed the necessity of absolute secrecy.

The will states that, for over forty years the testator never kept a diary and that there were no documents or memoranda which would reveal the confidences which had been reposed in him.

BRIGHT SERVICES AT S. A. TEMPLE

There will be special services at the Salvation Army Temple on Sunday, the feature of which is that the entire service, of a musical nature and religious help, will be conducted by the band. In the afternoon the band and songsters will render suitable music and the boys' band will also play. At night there will be a splendid service with plenty of good singing; no long sermons, only the plain gospel.

On Monday night the band will be giving a musical festival in the Temple under the direction of Bandmaster W. Peryer, and this will be an interesting and a profitable evening to all who will attend. The meeting starts at eight o'clock. All seats are free and a welcome will be accorded to all. The program will be published on Monday.

PRICELESS BOOKS HAVE BEEN STOLEN

Two Hundred and Seventeen Taken From Peterborough Cathedral

London, Feb. 16.—No fewer than 217 historic books and manuscripts, some which are of most priceless value, have been stolen from the library of Peterborough Cathedral. The thefts are believed by the police to have extended from January, 1904, to June 1909, and were only disclosed yesterday when a middle-aged man giving the name of Tinkler, was accused at the local police court of stealing books nominally valued at £100.

For two years the secret has been kept even from those closely connected with the cathedral. In the meantime investigations were made, and the scope of the enquiry extended as far as New York. Some valuable works were in this way recovered from collectors.

Only six highly placed persons in the precints have the keys to the library, and the doors are always kept locked. It is thought that a skeleton key must have been used and a few books abstracted at a time.

The Dean does not consider it desirable to publish the list of missing books. The original of the Saxon Chronicles is said to have been recovered, but works of Roger Ascham, Francis Bacon, John Dryden, John Knox, and John Milton, and a letter from Queen Elizabeth to the Earl of Leicester, are among the missing books and documents.

TELEGRAPHIC BRIEFS.

The entire Norwegian Cabinet resigned yesterday.

C. O. Jones, postmaster at Bedford, Que., has been discharged for alleged offensive partisanship during the last election.

The Government will erect a new lighthouse near Lake Ontario Park, Kingston. Work will be commenced as soon as the weather is favorable.

In his fourth attempt within a week to enter Canada, Henry Soloman was taken into custody by immigration authorities at the Falls and deported last night.

The Y.M.C.A. campaign for $50,000 for the new building at Sault Ste. Marie closed last night at 8 o'clock, the report showing that $58,409.80 had been subscribed.

Brantford's health league will inaugurate a campaign against typhoid fever, and the city council is urged as one step to start a bi-weekly collection of garbage.

It is currently reported that Mr. Frank E. Hodgins, K.C., Toronto, will be the Government counsel in the investigation of the Farmers' Bank before Sir William Meredith.

It is considered likely that J. J. Ritchie, K.C., of Halifax, N.S., will be elevated to the Supreme Court bench of Nova Scotia, in the place of the late Mr. Justice Laurance.

Jacob Cucu died at Regina yesterday as a result of being frozen on the prairie near Rouleau. Cucu said he would rather die than go through life without hands or feet and refused to allow an operation.

Congressman Berger says the U. S. does not need an army. "Texas alone," he says, "can whip Mexico in case of an attack. If the Canadians should try to attack us, I believe New York state could do the job."

Over 1,000 carloads of hay, bought in the Ottawa Valley for shipment to parts of Western Ontario, are held up for want of cars. As a consequence much suffering and loss may be looked for in Essex and Kent Counties, where hay is very scarce.

Chief Ryan, Gananoque, is looking for Alex. Pelow, arrested at Kingston, on a charge of theft in Gananoque. While the chief was taking him from the lock-up to the court room he suddenly grabbed hold of the chief, tripped him and made a safe escape.

No Says Yuan.

Pekin, Feb. 17.—In the course of an interview with the Associated Press yesterday, Yuan Shi Kai said:

"Owing to lack of experience, the Republican Government will make many errors. Having been elected President of the Republic I will undertake the task."

Yuan Shi Kai said that he had a great admiration for Dr. Sun Yat Sen, who had shown himself a true patriot.

The princes of the Imperial court are beseeching Yuan Shi Kai not to leave Pekin fearing that if he does so something will happen to the court, which trusts only to him for its safety and for the fulfilment of the pledges given by the Republicans.

During 1910, 32,457 natives of Ireland emigrated from that country—17,737 males and 14,720 females.

SANOL

The new discovery will positively remove Gall Stones, Kidney Stones, Gravel in the Bladder, and will effect a complete Cure. It will dissolve and remove stones without pain, and there is no necessity for an operation in the future, as Sanol will cure in every case no matter how long standing the disease may be.

SANOL will be found particularly valuable in old cases of Kidney and Bladder diseases.

SANOL is a preparation of herbs and herb extracts, and contains no poisonous ingredients. It's use, therefore, cannot possibly harm either the stomach or intestines.

Sanol per bottle $1.00

Get it from McDERMID & JURY, Druggists, Peterborough, or direct from The Sanol Manufacturing Co., Winnipeg, Man.

A copy of Sanol BOOKLET FREE

Cheap Tea is Dear Tea

SO declared the mother of a small family not long ago—

—And proved the statement true by simply relating her tea experience.

"I used a 30c. Tea for years," she said. "One day the Grocer asked me to try a 40c. package of Red Rose—he told me it was better Tea. I found it better Tea, and—before I had quite finished the first package I thought it made more Tea. The second pound I used with care—

—And found out that less Tea in the Pot made a richer, finer-flavored Tea, if you know what I mean."

RED ROSE TEA "is good tea"

We know exactly what this lady meant—

—40c. Red Rose Tea is a richer, stronger Tea, more delicately flavored.

The 30c. variety makes about 150 cups—

—Whereas the 40c. Red Rose Tea makes about 200 cups.

So—You might as well have better tea for the same cost in the long run.

There are several grades of Red Rose Tea selling at different prices, but the 40c. grade seems to please best. It is not only fine Quality but goes farther,

"Red Rose Tea is Good Tea"

211

FUNERALS TOO EXPENSIVE

A Plea for Simple Inexpensive Burials

[illegible] conventionalities which hold poor humanity in a relentless grip, none are more difficult to bring into harmony with the dictates of experience and common sense, than those connected with death and funerals. It has come to be considered a necessary mark of respect for a member of a family who has died to give him or her what has come to be known as a bang-up funeral with very little regard to the expense or the means of the survivors. Respect for the departed would be more truly manifested by committing him to the earth in the simplest way possible and devoting the needless expenditure to the payment of debts or to the advantage of the living.

DOG CATCHERS WERE UNPOPULAR

Aroused Indignation of Citizens and Mayor Ordered Dismissal

Brantford, Feb. 16.—Hamilton's dog-catcher, James Lindsay, essayed to fill that role here to-day, and at noon Mayor Hartman ordered that Lindsay and his assistant be dismissed. They operated under the new civic by-law, which empowered them to shoot all stray dogs on sight, and both were heavily armed. Such indignation was aroused at the actions of the dog-catchers that Mayor Hartman promptly put an end to the procedure.

"Onyx" Hosiery

TRADE MARK

THE Best Hose for the entire family, Men, Women and Children, can always be found in the "Onyx" Brand.

FOR Quality, Style and Wear, get a pair of "Onyx" Hose in Cotton, Lisle, Silk Lisle or Pure Silk, from 25c. to $5.00 per pair—none genuine without trade-mark stamped on every pair. Sold by all dealers.

Lord & Taylor - - New York

Wholesale Distributors

The General Accident Assurance Company of Canada

a Branch of the Perth Fire and Life of Scotland, with over Five Million Dollars of assets.

The General Accident Policies contain the most up-to-date features, and is noted for its liberality and promptness in settlement of all claims, having never yet contested a claim in the Courts of Law.

As a large percentage of accidents occur through the carelessness of others, start the New Year right, by placing your accident insurance in a Company with such a record.

Let us show you the benefits under our Accident Contracts. For full particulars apply to

W. H. HILL'S
General Insurance Agency,
159 Hunter Street,
Peterborough.

J. D. CAMERON,
Inspector,
Accident Dept.

Phone 14. Bell or Machine.

— BETTER —
OPTICAL SERVICE
BY
A. A. FOWLER, Eyesight Specialist

In every trade, profession or branch of work, there are found a few men, who from special fitness, or education, or both, are better prepared to serve you in their line than the multitude of others in the same field.

Since Optometry requires especial ability in both professional and mechanical work, men that are fitted to do both equally well are scarce. Therefore you cannot be too particular about the selection of the man to whom you entrust your eyes.

The professional work—the examining and measuring of your eye defects, must be skilfully done. The mechanical part—the making and adjusting of your glasses is no less important.

Every phase of optical work is thoroughly and intelligently done here. From the first step in the examination to the final adjusting of the frame or mounting not a single thing is overlooked or slighted. I do all the work myself, and having had such fine success with most difficult, and neglected eyes, I do not hesitate to say that I can give you perfect satisfaction.

A visit will incur no obligation.

OPTICAL PARLORS AND LENS GRINDING PLANT
WITH—
NUGENT DRUG CO.
386 George St. Peterborough

From Any Point

No matter how you consider it, whether from the standpoint of permanence, likeness or art, you will find that the productions of The Roy Studio are all that they should be. You may have intended having a sitting for a long time.

DO IT NOW.

THE ROY STUDIO
140½ Hunter Street.

HORSE COVERS
Protect your horse and save your harness.
We have COVERS in many different qualities and prices. Order to-day.
J. J. TURNER & SONS,
Tent, Awning and Flag Manufacturers

DOMINION CHINESE CAFE
Modern and up-to-date dining rooms also private dining tables. Drop in and try our special Chinese Dishes—nothing but the best of steaks and chops used. We guarantee the best of satifaction to strangers and all our patrons.
328 GEORGE STREET
OPEN FROM 7 A.M. to 2 A.M. Tom Him, Manager

COLEMAN BROS.
WHOLE WHEAT
BROWN
CURRANT
and
VIENNA BREAD
WEDDING CAKES
See our splendid week end showing.
426, GEORGE STREET.

Amateurs
Headquarters for all supplies for Photographs—Kodaks, Films, etc. Thoroughly up-to-date supplies—just what you need.
Lendrum's Studio
Phone 626 170 Charlotte Street
Open Both Day and Evening

Stops Headache
Mr. E. F. Tomkins, Ex-Mayor of Coaticook says so.
"Your tablets are a safe and effective remedy for headache."
Mr Geo. Legge, Editor of Granby Leader-Mail says so.
"Your Zutoo tablets deserve to be widely known as a cure that will cure."
Major A. C. Hanson, B.A., B.C.L. says so.
"I use Zutoo tablets and find them a very satisfactory cure for headache."
So says every mother's son who has tried
Zutoo

OBITUARY

Mr. Jas. Benson

Mrs. George Spilsbury, Downie street, has received the sad intelligence of the death of her cousin's husband, Mr. Joseph Benson, son of J. R. Benson, water street, north. The death took place in Winnipeg yesterday, where Mr. and Mrs. Benson have been residing lately. Mrs. Benson was formerly Miss Ida Huston, daughter of Mr. Joseph Huston, corner of King and Stewart streets. The interment will take place at Winnipeg. He leaves a wife, one son and three daughters.

Mrs. J. M. Brock, Weller street, is a sister of Mr. Benson.

THE SERVANT IN THE HOUSE

Rev. J. R. Webb, of Murray street Baptist church, will speak at the evening service to-morrow on "The Servant in the House."

In the absence of Rev. G. W. Henderson, the pulpit of Charlotte street Methodist church will be occupied in the morning by Rev. Mr Mingie, secretary of the Lord's Day Alliance, of Quebec.

Rev. Robert Pogue of St. Paul's will preach in the evening.

Rev. Wm. S. Major, of Montreal, formerly rector of All Saints Anglican church, will occupy the pulpit at both services in All Saints.

Rev. J. G. Brown will have for his evening subject "Is it wrong to bet?"

Protestant Home

Previously acknowledged	$10708.50
Mrs. R. S. Davidson	10.00
Wm. Drummond	3.00
T.W.R.	2.00
	$10723.50

RED MILL
Big Show
MONDAY & TUESDAY
OPEN AT 1 p.m. TO 11 p.m.
PROGRAMME:
No. 1.—A great picture film, "A Brother's Feud." Don't miss this.
No. 2.—A screaming comedy, "Caught by Cinematograph." If you miss this, don't blame the management.
No. 3.—"A Call of the Circus," and a great many others.
No. 4.—Special big attraction, Canada's greatest illustrated song singer.
Biggest Show in Canada for the price. Come early.
The RED MILL
George st., Opposite Bank of Ottawa.

LITTLE GIRL RECEIVED VERY PAINFUL INJURY

Lillian Harrison Was Struck by Runaway Horse

Received Scalp Wound and is in the Hospital

As a result of a runaway this morning near the corner of George and Smith streets, little Lilian Harrison, who is only three years of age, is in Nicholls Hospital with a scalp wound. It appears that as Dr. McCulloch was crossing the tracks at Smith street, the cutter overturned throwing him out, and the horse broke away and taking its course up the west sidewalk, rushed for nearly a block. In passing Mr. Harrison's the frightened animal ran over the little girl, inflicting the above-mentioned injury. The child was removed to the hospital, where she is doing nicely, her condition not being serious. The little girl is the daughter of Mr. James Harrison, 133 George street.

WEDDING BELLS

BISHOP—WALLINGFORD

St. Andrew's Manse, at 4 p.m. Wednesday, Feb. 14th, was the scene of a quiet wedding, the nuptial parties being Mr. William Bishop and Mrs. Rose Wallingford, both residents of Keene, Ont.

Rev. James Rollins officiated.

The contracting parties were unattended and have taken up residence in Keene.

WATSON—PRESTON

The home of the groom, 478 Rubidge street was the scene of a pretty, though quiet wedding this morning about ten o'clock, when Mr. Isaac Nelson Watson of the city and Miss Mabel Preston of Lakefield were married by Rev. James Rollins of St. Andrews Presbyterian church.

The ceremony was held in the presence of only the immediate relatives of the principals.

Mr and Mrs. Watson will reside at 478 Rubidge street.

BOHN—KENDALL.

The chimes of St. John's Anglican church were rung this afternoon in honor of the wedding of Miss Alice E. Kendall to Albert E. Bohn, which was solemnized at three o'clock by Rev. Canon Davidson.

Mr. R. J. Devey presided at the organ for the wedding march.

Both bride and groom are well known in Peterborough.

NICHOLSON—ROWE

A very pretty wedding took place in Lakefield on Wednesday evening at seven o'clock, at the home of Mr. and Mrs. William Rowe, when their youngest daughter, Miss Gertrude Edith, was united in the bonds of holy matrimony to Mr. Charles Edward Nicholson of Lakefield. The ceremony was performed by Rev. C. H. Coon, in the presence of a considerable number of relatives and friends of the contracting parties, the bridal couple standing under an arch of evergreen and English laurel. The bride was given away by her father, and looked charming in a costume of white embroidered net over white silk. She carried a handsome bouquet of white and pink carnations. The couple were unattended. Miss Jeanette Rowe, of Peterboro, cousin of the bride, was flower girl, and Master Harold Spencer of Lakefield acted as ring-bearer. The wedding march was played by Miss Grylls. After the ceremony the assembled guests sat down to a sumptuous wedding dinner, a few hours being then spent in a social manner. The bride was the recipient of a large number of beautiful presents. Mr. and Mrs. Nicholson will reside in Lakefield and have the best wishes of a large number of friends for their future happiness and prosperity.

ECCLESTONE—DENISON.

A very quiet wedding was solemnized in St. Paul's Manse at 3.30 this afternoon, when Ethel Maud Denison, daughter of Mr. D. B. Denison, and Mr. Stanley Patterson Ecclestone, son of Mr. and Mrs. A. M. Ecclestone, of St. Catharines, were united in marriage. The bride and groom were unattended and only immediate relatives were present, including Mr. and Mrs A. M. Ecclestone, and Mr. J. M. Ecclestone, the groom's parents and brother from St. Catharines. The Rev. Robert Pogue, officiated. After the ceremony the wedding supper was served in the dining hall of the National Hotel.

The honey moon will be spent at Toronto, Buffalo and western points. On their return Mr. and Mrs. Ecclestone will reside at the National Hotel.

Y.M.C.A. NOTES

Mrs James Kendry will give her postponed literary evening of two weeks ago at the Y.W.C.A. on Tuesday evening next, taking for her subject, "Between the Old and New Testament."

All the friends of the Association cordially invited to attend.

MISSION BAND TEA AND CONCERT

Murray Street Church Young People Had Successful Evening

The annual tea and concert of the Mission Band of Murray street Baptist church, was held last evening and was from every standpoint, a perfect success.

A choice and interesting program was supplied, not the least of which was the bounteous supper, to which everybody did ample justice.

The attendance was very large.

Special Clearing Sale of Misses' and Children's Sweaters & Knitted Coats
AT ADAMS' - ALL THIS WEEK

For a quick clearance this week we will place on sale the balance of our Children's Sweaters and Knitted Coats at one price, which is less than manufacturers' prices. Colors—Cardinal, navy and cardinal, navy, cardinal and navy, grey and cardinal. These Sweaters & Knitted Coats were sold regular at $1.50, $1.75, $2.00 and $2.25.

On Sale All This Week At One Clearing Price
YOUR CHOICE FOR
$1.38
Don't Miss this Children's Sweater Coat Snap.
SEE OUR WINDOW
Harry Adams

This Coffee Pot FREE

Why Dalton's French Drip Coffee is so Wholesome, Delicious and Economical

When you have once tasted Dalton's delicious French Drip Coffee, made in a Dalton's French Drip Coffee Pot, you will never be tempted to drink ordinary boiled Coffee again.

The Coffee berry, or bean, is protected by nature from the insect world by a tough outer shell or husk which contains tannin and other acid, bitter principles which are poisonous to insects and certainly not wholesome to the human system.

Other roasters of Coffee do not remove this bitter husk, and this is why many people find that ordinary Coffee does not agree with them. Not only that, but the usual way of roasting Coffee in cylinders over coke or gas fires, drives off the volatile essences, so essential to aroma and flavor.

Dalton's French Drip Coffee

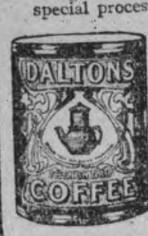

The DALTON way is to throw the Coffee berries against an intensely hot flame. This roasts them in half the time and prevents the volatile essences being driven off. Then the Coffee is cooled by a special process, during which a strong suction air-blast blows off all foreign substances. Next comes the grinding, during which another powerful air-blast removes the poisonous, bitter outer shell. The Coffee contains absolutely no chicory and is packed in sealed tins, which preserve all the delightful flavor.

We make Dalton's French Drip Coffee in two strengths Mild Blend and Strong Blend. You cannot tell however which you will like the best until you try both and that is why we ask you to buy two tins in our special offer.

SPECIAL INTRODUCTORY OFFER

We feel so sure that you will find either Dalton's Mild Blend or Strong Blend French Drip Coffee just the Coffee that you have been looking for that we have authorized your Grocer to give you one of these handsome pots (worth $1.30) absolutely Free with your first purchase of a tin each of Mild and Strong Blend. You buy two tins of our Coffee—one of each blend—at 50c. per tin, to give it a fair trial, and we give you the means of testing it FREE, satisfied that you will use nothing but Dalton's French Drip Coffee thereafter.

25c. and 50c. tins. Never sold in Bulk.

9 DALTON BROS., TORONTO.

If your grocer will not supply you, enclose $1.00 and we will send carriage collect.

PUBLIC LIBRARY NOTES

For the information of those who are making enquiries in regard to new books for the library, it may be mentioned that the Library Committee is now engaged in preparing a list of works to be purchased. A suggestion book has been placed at the receiving desk for the purpose of obtaining the opinions of such as would like to see particular volumes on the shelves. This book is free for all to make use of either in the way of making requests for purchases or in order to draw the attention of the board to any matter connected with our library economy, with a view to its possible betterment. The Library Committee is anxious to meet the wishes of the public as far as it is possible and it is hoped that the patrons of the institution will make as much use as they can of the means placed at their disposal for giving vent to their ideas.

At the beginning of the year a system of scrap-books was started, arranged so as to give the chief items of current interest in the world at large. Clippings relating to such subjects as they are placed in the books are properly catalogued, so that there can be no trouble in finding articles on any particular question. Attention of scholars at the schools is especially drawn to this matter as they will find many things helpful for school debates or essays in these books.

There is also a book devoted entirely devoted to the municipal life of Peterborough and one also for the county. Those who are interested in our civic questions will always be able to find what they need without having to wade through endless files of papers for the purpose.

The Librarian will always be glad to receive clippings from anyone on matters that are likely to be of interest to the community.

Scene from Chas. Frohman's great play, "The Thief," at The Grand Wednesday night next, Feb. 21. The seat sale opens Monday.

"Gripping" is a weak word to use in describing "The Thief" which comes to the Grand Theatre for an engagement of one night, Wednesday Feb. 21. The play is electric. Continuously from the rise of the curtain to the fall of the final one, "The Thief" thrills the spectator with a story based upon the foundation of all civilization—wedded love. It is a play for women, for a woman in love—so deeply in love that she sinks to the level of a thief—is the pivot on which this great drama of human interest revolves. Small wonder then that this Bernstein masterpiece aroused a sensation both in Europe and in America, and its presentation should be taken advantage of by all who are interested in the inner workings of a woman's heart.

The seat sale opens Monday.

Grand Concert and Open Meeting

Under auspices of Court Chemong I.O.F. in the Conservatory of Music Hall, Wednesday evening, Feb. 21st. Address by G. A. Mitchell, D.S.C.R. Superintendent of Field Work, assisted by Miss Maude M. Bigwood, soloist; Miss Lillian Dillon, contralto and pianiste; Harvey S. Lloyd, entertainer. Mayor Bradburn will take the chair. The public are invited. Admission free. 4d

Notice to Theatregoers

The management of the Grand Opera House, J. J. Turner & Sons, respectfully ask the patrons to be in their seats in good time at all performances, as the curtain will be raised at 8.15 sharp, when the performance will begin, and it is very annoying to those present to be disturbed after the performance has started, and we would also kindly request the audience to keep their seats till the curtain is lowered at the end of the performance, so that every one would enjoy the finish as well as the beginning. od

LOCAL NEWS ITEMS

The patrons of the Red Mill 5c. theatre, say they are more than pleased with the performance. Come.

Want More Money

The members of the Lindsay Fire Brigade are asking the Council for an increase in their wages and the question will be considered at the next meeting of the council.

Dr. de Van's Female Pills
A reliable French regulator; never fails. These pills are exceedingly powerful in regulating the generative portion of the female system. Refuse all cheap imitations. Dr. de Van's are sold at $5 a box, or three for $10. Mailed to any address. The Scobell Drug Co., St. Catharines, Ont. Sold by the Warne Drug Co., Limited.

WANTED
GIRLS FOR MACHINE OPERATING IN MANUFACTURING TENTS. Apply, J. J. Turner & Sons, Peterboro. 3d

BARGAINS IN PROPERTY FOR SALE

2 Storey Brick House, situate on Corner near Jackson Park car line. Good foundation, cellar, 7 rooms, bath, hot water furnace, electric lights, large lot. Price........ $2800

2 Storey and Attic, red brick, situate in south end on car line, good stone foundation, cellar full-size, 7 rooms, shed and summer kitchen and shed, bath, furnace, electric light. Every reasonable offer considered.

2 Storey Frame House, south west near C.G.E. Parlor, dining room, kitchen, pantry, 3 bedrooms, bath, electric light. Price........ $1700

Nice Frame House, good location in East City, large lot. Price $700

1½ Storey Brick House and 4 Acres of Land, within 2 miles of the City Post Office, on reasonable terms of payment. Price...... $1200

125 Acre Farm, 3 miles from City, good soil, in high state of cultivation, Brick House, large frame barn on stone foundation, stabling under barn, frame drive shed.

J. T. O'CONNELL & Co.
136 Hunter St. Phone 376

Grand Opera House, TO-NIGHT
J. J. TURNER & SONS, Owners and Managers
ROBERT H. HARRIS presents the stirring story of pioneer days, DANIEL BOON on the TRAIL
With Chief Young Buffalo and his Tribe of Sioux Warriors, a Pack of Genuine Siberian Wolves, Real Bears and Kentucky Trailing Dogs
A Strong Acting Company, presenting the most daring scenic production ever attempted.
PRICES:—Matinee, 25c, 35c, 50c, Children 15c; Evening, 35c, 50c, 75c, Gallery 25c.

GRAND OPERA HOUSE | WEDNESDAY, FEBRUARY 21
J. J. TURNER & SONS, Owners & Managers
CLIFFORD BRUCE
In CHAS. FROHMAN'S Greatest Dramatic Sensation— "THE THIEF" By Henri Bernstein
PRICES—$1.00, 75c, 50c, 35c, Gallery 25c
Seat Sale Monday morning.

Never Mind The Storm

It will not inconvenience you if you will phone us.

Everything in season

Fruit Vegetables etc.

D. M. MINICOLO
Phone 935. 410½ George St.

Bargain Sale of Hair Switches

Having too large an assortment of HAIR GOODS on hand, I have decided to offer all first quality Switches at a great reduction during the next Two Weeks.

TERMS STRICTLY CASH

$10.00 SWITCHES for $8.00
$8.00 " " " $6.50
$7.00 " " " $5.50
$6.00 " " " $4.50
$4.00 " " " $3.00

This is an opportunity that all ladies should take advantage of, as the price of good quality hair is getting higher every day. *Special attention given to Out-of-Town Customers*

MISS E. SMITH
523 GEORGE ST. PETERBOROUGH
(Opposite George Street Methodist Church).

A Good Portrait

will always be received with pleasure by friends. Our portraits are good portraits—the kind the children will appreciate in after years.

A letter making an appointment will have our immediate attention.

Louis Mendel

STUDIO — 374½ George St, East Side
The only studio on George-st.

WILLIAM J. PITTS
Teacher of Drawing and Painting
Term of 10 weeks (3 lessons per week) for ... $10.00
Half term of 5 weeks (3 lessons per week) ... $6.00
Single lessons 50 cents.
Pupil of Ontario School of Art; also of Art Academy of Cincinnati.
548 AYLMER-ST. Peterborough.

Ladies' Fancy Dresses and Costumes Are Our Specialty.

We clean, press, alter and repair all outer garments worn by ladies and gentlemen, also furs and sleigh robes, chintz curtains, &c.

2 STORES { 173 Simcoe Street / 204 Charlotte Street
Phone 669. 575. Machine 373

Fresh Vegetables
Onions, Lettuce, Celery.
Fresh Oysters
the best in town.
Navel Oranges
at all prices from 15c up.
Nuts, Grapes, Table Raisins
all fresh and of best quality.
Canned Goods

N. Minicolo
160 Hunter St. - Both Phones 337

NEW MUSIC STUDIO
At the J. M. GREENE MUSIC Co., Limited, 185 & 187, Charlotte St. Phone 595.
HERBERT C. TRENEER, A.T.C.M
Organist & Choir Master of St. Andrew's Church
Will receive Pupils in Piano and Theory. Pupils prepared for College or Conservatory examinations if desired. A thorough and technical training guaranteed with special attention to interpretation. For terms, etc., apply to address mentioned above.

YOUR OWN HOME
And How Easy To Get It From Me

Come to my office with $5. and I will sell you a choice Lot (30 x 127 feet) for $120 or $150. Pay your $5, and I will add a bonus of $5, giving you a receipt for $10; then pay $5 per month or more if you can, with NO INTEREST until May. As soon as you have $50 paid, I will assist you with material to build. Cut out your Rent and Own Your Home. This offer is good for a short time only. If wise, you will act at once, as more than half my Lots are sold.

House and 2 Lots for $790—$40 Cash, then $10 monthly.

T. HURLEY
Corner Stewart and Hunter Sts.

TRIED EVERYTHING WITHOUT RELIEF

Until I took "Fruit-a-tives"

SARNIA, ONT., Feb. 5th, 1910.

"I have been a sufferer for the past 25 years with Constipation, Indigestion and Catarrh of the Stomach. I tried many remedies and many doctors but derived no benefit whatever.

Finally, I read an advertisement of 'Fruit-a-tives'. I decided to give 'Fruit-a-tives' a trial and found they did exactly what was claimed for them.

I have now taken 'Fruit-a-tives' for some months and find that they are the only remedy that does me good.

I have recommended 'Fruit-a-tives' to a great many of my friends and I cannot praise these fruit tablets too highly". PAUL J. JONES

"Fruit-a-tives" is the only natural cure for Constipation and Stomach Trouble, because it is the only medicine in the world that is made of fruit juices and valuable tonics. Hundreds of people have been cured, as if by a miracle, by taking "Fruit-a-tives", the famous fruit medicine.

50c. a box, 6 for $2.50, trial size, 25c. At dealers, or sent on receipt of price by Fruit-a-tives Limited, Ottawa.

GEORGE STREET MISSION BAND

Young People Were Successful With Their Concert

The concert given by the Mission Band of the George street church last night was well attended. Mr. T. W. Robinson presided. The entertainment was one of merit, and those who took part did so very acceptably, the dialogues, drills and choruses showing capable and careful training. During an intermission candy was sold by the members of the band. The program was as follows:

Opening Chorus—Mission Band.
Remarks by the chairman.
Recitation—Miss Bessie Vanderwater.
Recitation—Jack Thornton.
Vocal Solo—Jock Renwick.
Recitation—Marian Rutherford.
Dialogue—Six Mission Band members
Violin Solo—Baden Green.
Recitation—Trevor Miller.
Topsy Turvey drill by little folks.
Swing Song by Mission Band.
Recitation—Lottie Hamilton.
Solo—Jennie Frederick.
Recitation—Thelma Darling.
Vocal Solo—May Greaves.
Recitation—Mary Huston.
Piano Solo—Isabella Baird.
Recitation—Olive Fife.
Solo—Miss Dawson.

St. Luke's Ladies' Aid, Dutch Lunch and Concert, in the Sunday School, on Thursday, February 20th. Admission 15c. Lunch served from 7 to 8.30 p.m. 2d

BELMONTS MADE STRONG FINISH

Had Supper at Hooper's After Second Performance

The Belmont Minstrels in their second and concluding performance at the Grand last evening, scored another big success.

Afterwards the whole company of about sixty-five in all, including the ladies were dined at Hooper's Palm gardens in a most sociable and enjoyable manner.

Solos were given by the following—V. Morphet, A. Huycke, George Clarke, Holly Shephard, W. Davidson Wm. McIlroy, Stan Pollard and the quartet, and Miss Winslow.

Speeches and toasts were the order of the evening and many verbal bouquets were thrown about.

The minstrels have emerged from their two night performance with the financial end in very satisfactory condition.

The crowd broke up last evening with the hearty singing of Auld Lang Syne and the National Anthem, followed by cheers.

TURNERS GET TENT CONTRACT

An Order for Two Hundred Military Tents Received

The prospects for busy times at J. J. Turner & Sons, are brightened considerably by the receipt of a contract for two hundred military tents for the Dominion Government. The firm has a large amount of work on its hands and the order just received will make the hum of industry at the factory all the more merrier. From the late government the firm had been unable to secure any government work, despite the splendid facilities for manufacturing. Now the large force of employees will have their rightful share.

INDUCTION OF REV. R. B. GROBB AS RECTOR OF ALL SAINTS'

Large Congregation of Parishioners Attended Impressive Ceremony—Sermon by Rev. W. S. Major

There was a large gathering of the earnest members of All Saints' church at the induction of their new rector, the Rev. R. B. Grobb, which took place last night in the church. Very few seats were vacant at last night's service, and the spirit displayed by the people in thus attending them augurs well for their progress.

The Right Rev. Bishop Reeve, of Toronto, performed the induction ceremonies, which were very impressive and emphasized the responsibility of the rector in taking charge of the parish.

After the induction ceremonies the sermon for the occasion was preached by the Rev. W. S. Major, a former rector of All Saints' church. The rev. gentleman said that he was indeed pleased to return and again occupy the pulpit of All Saints' church and that he expected the capacity of the new church would be fully taxed under the rectorship of Rev. Mr. Grobb. But success could not be looked for or gratifying results accomplished unless the members gave their individual confidence and co-operation. There must be a personal and individual determination on the part of the congregation to move forward in their work, which the rector had undertaken publicly, before those assembled, and in the presence of the Master. Thus working they should always keep in view the great object of all their religious activities, the salvation of man.

Rev. Mr. Major thought that a very appropriate subject to discuss at a gathering of that kind was the "Incarnation of God," which was especially adapted to that meeting.

The incarnation of God constituted a point of contract between the laity and the clergy, a point upon which they had a common meeting place in religious thought. All the great religious movements had received this spirit, their impetus from this wonderful movement, the incarnation of God. If we removed that from the doctrine, which we believe there was nothing left of it. Christianity would be practically shattered if this part of the great religion were taken from it.

There were several great purposes served by the incarnation of God through the birth of His son, Jesus Christ. The first reason was to reveal God the Father by the birth of Christ and by His teachings during His ministry on earth. The conception of God had been changed from the old to the new form. Previous to the birth of Christ the people had suffered themselves to decline and degenerate in the moral life. They believed in God, still there was a going down in their moral life. But when the shepherds of the east heard the heavenly anthem peal forth upon that first Christmas morn, when the wise men discovered the star and, following it, were led to the babe in the manger, a new era dawned upon the world.

The revelation of God included all the essentials of the old conception of Him, but colored and in a new setting. A new light was shed upon the Father, which revealed Him in a manner which compelled both the civilized, cultured people of the world, and the primitive savage to cast away their idols when God was presented to them as revealed by His Son.

The speaker also dealt with the significance of the incarnation to the individual, and stated that very often they did not, as did Phillip, recognize Him as the fulfilment of the foretellings of Moses and the prophets. Phillip realized that He could satisfy all spiritual or physical hunger, that He was One in whom all human needs were answered. Phillip gave Him complete submission, and Rev. Mr. Major asked of his listeners, "Has He drawn to Himself the submission of your will? Has He drawn your heart to Him?"

Also the Incarnation was manifested to take away our sins, sins that are the missings by us of God's purposes for us. Sins are something that came between man and man, also between God and man, and it was for the removing of these sins from us that Christ was born, that the incarnation of God took place. He who had no sin came to suffer in order to remove our sins. If we considered and contemplated Him who was in whom God was manifested, if we accepted the fact that God, Himself sinless, lifted and carried away from us our many sins, surely we could all rest with perfect confidence in Him, in the face of that mighty fact.

At the conclusion of the sermon Mr. Grobb repeated the words of supplication and praise, which finished the induction ceremony.

The singing of a hymn and the benediction by Bishop Reeve brought the service to a close. Mr. R. V. Devey presided at the organ.

STREET PAVING TO BE UNDERTAKEN BY COUNCIL

Cedar Swamp is Due for Removal From George Street—Board of Works in Session.

At a meeting of the Board of Works last evening, the mayor strongly urged that the Board and Council take up the question of street paving and push it through, as he felt it high time that permanent work was laid on our main streets at least.

Mr. Wilmot H. Legge, representing The Warren Bituminous Paving Co., Limited, Toronto, was present in regard to paving Peterborough streets with bitulithic pavement. He pointed out that the cost of laying this roadway depended to some considerable extent upon the price of material locally—crushed stone, gravel, labor, etc., for instance. The cost of their pavement had varied from $2.25 per square yard in Toronto to $3.00 and $3.15 a square yard in Western Canada.

Several communications seeking contracts for laying street pavement, of various kinds were received. Representatives of the different companies will be invited to be present at a meeting of the Board of Works next Tuesday evening, when the street paving question will be taken up in a business like way with a view to an early prosecution of such permanent road work. On this occasion, Mr. Ducksworth, superintendent of the Great Northwestern Telegraph Co., will be present in regard to his proposition to remove his company's poles from off George street. Ald. Buller also has reason to believe that the Radial Railway will consent to double track at least the streets on which pavement is laid, and that the Peterborough Light and Power Co. are willing to take down their poles on George street.

His worship suggested that the engineer get a report of all places not connected with the sewer on the streets to be paved. The chairman will interview the City Engineer to this effect.

Consulting Engineer Chipman's balance of account for services in connection with the South City Sewer System, amounting to $1,350, was left in abeyance.

Ald. Buller thought that in consideration of the initial cost of the south city pumping station, together with its incidental expenditure and cost of upkeep, he was quite justified in classing the institution as a "white elephant."

$4,000 MORE.

The City Engineer's estimates for street work the current year totalled up to $20,800 an excess of over $4,000 above the amount expended on this work last year. These estimates were left in the hands of the mayor and chairman.

On motion of Ald. Gillespie and Johnston, the chairman was authorized to look into the matter of insuring the motors in the south city sewerage pumping station.

OPPOSED TO SEPTIC TANK.

Regarding the Dickson Company's request for a septic tank in connection with their Waterford street property, the Engineer will be asked to report as to some other scheme for sewerage service for this locality. The Board is opposed to septic tanks.

The Engineer reported that no additional poles be erected on King street. The Bell Telephone Co. had petitioned for permission to erect two poles on King street, and the Engineer advise that they use the Peterborough Light and Power Co's poles on that street. This report was merely received.

SEWER FOREMAN

Mr. Martin Neary's application for the position of foreman of sewer construction was left in abeyance.

W. H. Spencely's complaint that Downie street creek backs up into his premises was referred to the Engineer to see that the city's culvert is kept open in preparing for spring freshets. This creek will probably be diverted this year.

THE WATER WAGON

Moved by Ald. Johnston seconded by Ald Graham—That the watering carts be painted and put in shape, in readiness for street watering.—Carried.

The Mayor has changed his views regarding the system of paying for street watering. Originally, he favored a frontage tax. He now suggests that it be paid for on a general rate, which, he offered, would be more equitable. A frontage tax, he contended, would give unfair advantage to say business men. For instance, the rate on a highly assessed 16 foot store on George street would on a frontage tax be materially reduced from what it was on the assessment plan, and the deficit would have to be made good by property owners in outlying districts. The man with a big frontage, on which may be stood a small dwelling would have to shoulder a disproportionate share of the cost of street watering the bet of which service necessarily goes to the business streets.

The Board generally appeared to concur in his worship's views, and the question will be seriously considered at the next meeting.

There were present Mayor Bradburn and Ald. Gillespie, Graham, Johnston and Duffus.

BEAUTIFUL EYES

are made beautiful by long, silky lashes and well defined, lustrous brows. Eyes, like diamonds, depend on their setting. The beauties of the face are lost is the eye brows are thin and scanty, and the lashes are thing and scanty. Parisian Lash Lustre grows beautiful, soft, silky lashes. It has done so for society women throughout Europe, and it comes here well recommended to do the same for you. Parisian Lash Lustre is not a dye or colorator, but a scientific preparation for beautifying the eye lashes and brows. Our guarantee goes with every box of Pariaisn Lash Lustre. A two weeks' treatment will bring beauty to your eyes that you have never before possessed. By mail, prepaid, in opal boxes on receipt of price, fifty cents. B. V. Marion, sole distributor, Bridgeburg, Ont.

TO CURE A COLD IN ONE DAY

Take LAXATIVE BROMO Quinine Tablets. Druggists refund money if it fails to cure. E. W. GROVE'S signature is on each box 25c.

NORMAL AT HOME

Brilliancy and enjoyment were in evidence at the Normal school last night, when the fourth annual At Home of the Literary Society was held with an attendance of students and their friends to the number of about three hundred. The assembly hall was in gay attire and the affair passed off with splendid success. The chairman of the evening was Mr. H. S. MacNaughton, president of the society. On the program was a chorus by the Glee Club, violin selection by Miss Welsh, drill by young ladies, scenes from King Lear, by the students, solo by Miss Steinhoff, and promenades, the music being provided by the Grand Opera House orchestra. Coleman Bros. had charge of the catering. Miss Helen Bristol was hon. secretary, and the reception committee was Misses Johnston, Ballard, Stoddart, Plunkett and Messrs. MacNaughton and Dewart.

WHO'S COMING AND GOING

Mr. J. J. Turner, Jr. went to Ottawa last night on business.

Mr. and Mrs. D. L. Sarginson, left this morning for Elgin, Manitoba, where they will reside in future.

Mr. Mark Spencely and son, Wilbert were in Lindsay yesterday attending the funeral of the late Jos. Spencely.

Mrs. L. T. Harris Ardiel and cousin, Mrs. Rollins, of New York, are guests at "Strathormond." Will receive with Mrs. Stratton on Tuesday afternoon, Feb. 20th, four to six.

The Allan Line will inaugurate a direct Plymouth-Canada service in six weeks.

THE HOME PHYSICIAN

Dr. Morse's Indian Root Pills Cure Most of the Family's Ills.

This Little Box is Mother's Stand-by.

Perhaps if the children, and the "grown-ups" too, always ate exactly the right quantities of exactly the right things, at just the proper times, and in every other way obeyed the rules of health, there would be no sickness in the family, and no need of medicine.

But they never have and probably never will, so in every family there are sure to be more or less frequent attacks of sick headache, biliousness, indigestion, constipation, and kidney and liver troubles, and occasionally some one is "sick in bed".

It is worth a good deal to the mother, then, to have on hand that perfectly safe and reliable remedy for these ills —

Dr. Morse's Indian Root Pills.

They invigorate those organs which cleanse the body of waste and impurities, regulating the bowels, stimulating the kidneys and opening the pores of the skin.

Thus *Dr. Morse's Indian Root Pills* cure the common ailments and keep the family healthy. This they have been doing for over half a century in every part of the world.

25c. at all dealers or from W. H. Comstock Co., Ltd., Brockville, Ont. 11

LUMBAGO NEVER CAME BACK

AFTER HE TOOK GIN PILLS

If you dread winter because of Lumbago or Rheumatism, then this letter of Mr. Jukes is a special message to you.

WINNIPEG, JAN. 6th, 1911.

"I have been a sufferer from Lumbago for some years past, and during Christmas week of 1909 had a very acute attack which confined me to the house. About the latter part of April following, I met your Mr. Hill and mentioned my complaint to him. He advised me to take GIN PILLS. I have been taking them at intervals during the early part of of the present winter, and up to date, have had no return of my old trouble,—in fact I feel better than I have for years and think that my old enemy has vanished for good and all". H. A. JUKES.

GIN PILLS are sold on a positive guarantee to cure or money refunded. 50c. a box, 6 for $2.50. Sample free if you write National Drug & Chemical Co. of Canada, Limited, Dept. B Toronto.

NATIONAL LAZY LIVER PILLS—the best laxative. 25c. a box. 102

APPLICATION to PARLIAMENT

NOTICE is hereby given that an application will be made on behalf of the City of Peterborough to the Legislative Assembly of the Province of Ontario at the present session thereof for an Act to amend the Acts relating to the City of Peterborough to give the said city authority to expropriate the property, plant and appliances, situated within the municipality, of any person, firm or corporation engaged in the business of supplying light, heat or power for sale.

E. H. D. HALL,
City Solicitor.

Dated the 14th day of February, A.D., 1912.

"At the QUALITY SHOE STORE"

MID-WINTER CLEARANCE SALE

In order to clean up all lines we have laid out at the beginning of this sale, we have made a further or deeper cut in the prices.

You will save dollars by buying at this sale.

Come in and look over our Bargain Tables.

And be convinced that we are giving the Best Bargains in the city.

"At the Quality Shoe Store"

J. T. Stenson & Sons
364 George Street.

Extremely Cold Weather has caused
Extremely Low Prices
At C. B. ROUTLEY'S

Cold or hot, rain or shine, we cannot afford to stand still. The regular prices are no inducement this cold weather, consequently the special price offer.

30 BED ROOM WALL PAPERS to choose from Reg. 10c roll for... 5c	15 Patterns suitable for parlors & bed rooms, with 9 in. or 18 in. borders. Reg. 15c for 7½c	20 Patterns in room lots, enough to paper any hall or parlor, reg. 25c and 35 for.. 15c	35 Patterns embossed gold and silver, papers suitable for any room or hall. reg. 50c for 19c

1,000 WHITE BREAKFAST PLATES, at each 5c
1,000 WHITE TEA PLATES, each 3c

Chamber Sets
20 CHAMBER SETS, 10 pieces, floral, in blue, green and pink, for set ... $1.97

Tea Sets
22 CHINA TEA SETS, 40 pieces, Kermies cups, pink floral decoration, consisting of 12 cups and saucers, 12 tea plates, 2 cake plates, 1 bowl and cream pitcher, all for........... $3.69

Dinner Sets
10 ONLY DINNER SETS, 97 pieces, perfect pieces, pretty green floral border for.............. $6.33

Toronto 262-4 Queen W. **C. B. Routley** Peterboro 379 George Street

DONT MISTAKE ANY OTHER ALE FOR O'Keefe's SPECIAL EXTRA MILD ALE

If you have been using this special brew, you know that it is the name "O'KEEFE" that gives value to the title "Special Extra Mild Ale".

It is the name O'KEEFE that assures a distinct brew—a deliciously rich and creamy old Ale.

Probably you did not know that there are other ales labelled Special.

Of course, you want O'KEEFE'S—the ale you have always used.

Be on your guard—see that your dealer sends you O'KEEFE'S Special Extra Mild Ale.

The O'Keefe Brewery Co., Limited—Toronto. 158

J. M. BROOKS & CO., DISTRIBUTORS, 416 Water St. Phone 61

SPRIGS OF SPORT

Bright Liners on Athletic Topics

PETES GO DOWN TO DEFEAT BEFORE SPEEDY ORILLIA TEAM

Locals Scored First and Last Goal of Game, Which Ended 8-2 for Visitors.

The local fans were handed the second stiff dose of the week last night at the ice works when the juniors who had scored themselves through their own district and also through the second round fell by the way and will now have to make up six goals at Orillia, Tuesday night before they are on an even footing with the northern town brigade. The score at half time was 2—1 in the visitor's favor and at the conclusion of the sixty minutes play the figures had been stretched to 8—2. It was a cruel blow but then it was only one of the many happenings which make the game the peer of winter sports. Other teams have been called upon to take a back seat before a better team and there was no disgrace attached to the order. The local juniors got theirs last night and the presentation was the more distasteful coming as it did on home ice. But the medicine most bitter, sometimes effects the best cures and it is a better paying proposition in the long end. Though defeated last night the youngsters have nothing to be ashamed of and the loss may make them better hockey players. The team has set up a record this season that is not made by every town even in its initial appearance in the best amateur sporting association ever organized and after the return engagement in Orillia should the big lead be not overcome, the players can lay aside their outfits and try again next season.

The Orillia team lived up to the reputation that preceded the players, and exhibited a winning style of hockey, going stronger in the second half and scoring six counters while their opponents could only poke in one. The line had speed and that aggressiveness that helps a whole lot in getting the big end of the honors. Every man was alive to the duty before him and with the exception of MacNab, who was under sentence at frequent intervals, went right after the puck. The individual work and team play was also very much in evidence and altogether the showing of the seven players was in advance of the homesters. The Orillia septet is, however, not unbeatable and if T.C.C. doesn't get away with the championship, in case the locals fail to go through the dope of many local fans will be all to the bad.

Captain Hall's bunch couldn't get going in the face of such opposition even when playing a five forwards game in the second period. They flashed up at times and then went out again and left a large share of the work fall on Dwyer. He played a clever game between the nets blocking all kinds of shots in a manner that made a hit with the fans. There were stages in the play when it looked as though Orillia would surely score, but he turned aside shot after shot. "Pete" Milloy played a very effective game at point, as he sidetracked numerous plays which looked dangerous. Denison rushed well, but sad to relate not with the success of other contests. There appeared to be something wrong with the line last night for the players did not get into the game for some unknown reason. The work of the Orillia quartet, of course, was to a great extent responsible, but throughout the struggle, it was plain to be seen that the youths were not delivering their best brand of hockey.

PETERBOROUGH.

	Dwyer.	
	Milloy.	
	Denison.	
	Weir.	
Kennealley	Hall.	Clancy
Jupp.	Mohar.	Thornton
	Butterfield.	
	MacNab.	
	Cooke.	

ORILLIA.

The scoring summary—

1 Peterborough—Clancy.
2 Orillia—Thornton.
3 Orillia—Mohan.

Half Time

4 Orillia—Jupp.
5 Orillia—Mohan.
6 Orillia—Jupp.
7 Orillia—Thornton.
8 Orillia—Butterfield.
9 Orillia—Butterfield.
10 Peterborough—Clancy.

Penalties, Peterborough — Clancy, Hall, Denison 2.

Penalties, Orillia—Thornton, Butterfield 2, McNab 5.

Referee—Hern.

THE BONSPIEL AT BOBCAYGEON

The Consolation Event Went to Skip Besse of Claremont

The Bobcaygeon Independent has the following to say of the Bonspiel this week.

The Spiel opened on Tuesday and was finished about four o'clock on Thursday morning. The Primary went off nicely without a hitch, the Consolation got delayed through rinks being unable to play when called upon, and it is likely that this annoyance will be avoided in future by rinks having to play or default when called upon. As usual the Spiel produced some very indifferent play, and some very good. Mr. Neill's rink from Peterborough gave an exhibition of steady, classy play, throughout. Mr. Neill is among the best players of the district, playing always in a happy, friendly spirit, never ruffled, never in the dumps, and if he loses, does so with a smile and hearty congratulations to his successful opponent. Mr. Miles Hamilton of Fenelon Falls, is another of the same class of player, cheery in defeat, and considerate in success, the true sport. The Claremont rink was a bunch of good players, Mr. Besse being a skip of quick decision, and prompt in action. There is no parleying and no consulting and viewing the end from half a dozen points, when the play is as obvious as a barn door. He puts up a skilful game and keeps his men on the jump, a bright, quick, lively and classy game.

On the conclusion of the Tournament the President, Mr. Green, presented the prizes to the winners, Mr. Neill, first; and Mr. Bottum, second; and for the Consolation, Mr. Besse, first, and Mr. Hamilton, second, with a few appropiate remarks complimentary to their play, and in acknowledgment of their good fellowship.

A vote of thanks to the Bobcaygeon Club was neatly proposed by Mr. Hamilton of Fenelon Falls and happily seconded by Mr. Knapman of Peterborough, and the rink settled back with a sigh from the excitement and strain of the rollicking gathering.

INTERMEDIATE FINALS

Toronto, Feb. 17— Representatives of Midland and Preston met last night at the Excelsior rink, and tossed for the final game in the Intermediate O.H.A. finals, Allan Kinder, who represented Preston, winning the toss. Therefore, the first game will be played in Midland on Wednesday, Feb. 21, with Wally Hern, of Startford, referee. The return will be played in Preston on Monday, Feb. 26th, with Gren Caldwell, of Barrie, referee.

Lakefield Vs. Hastings

Be sure and see the hockey match Wednesday evening, Feb. 21st. Semi-finals, Lakefield vs. Hastings, Brock street rink. A fast game is expected.

SUDDEN DEATH IN TRENT VALLEY

Hastings and Lakefield Meet Here on Wednesday Night

A sudden death game will be played in the Trent Valley League, in the Brock street rink, Peterborough, on Wednesday night, Feb. 21st, between Lakefield and Hastings hockey teams. The winner of this game will go into the semi-finals. Arrangements are being made for a special train to leave Lakefield at 7 o'clock and returning immediately after the game, for the accommodation of Lakefield citizens who would like to witness the game.—News.

The Hastings Club is also running an excursion and there promises to be plenty of excitement.

LOCAL CURLERS FINISHED 22 UP

Toronto Granites Won Two Out of Four Games

The four Toronto rinks from the Granite Club, who clashed with four rinks of Peterborough stonesliders last night, went down to defeat under a 22 shot lead by the local brithers o' the stane. The visitors succeeded in capturing two games out of the four. The other two invading quartettes went down easily to the locals, skip Lang and Taylor having leads of fifteen and nine shots, respectively. The rinks and scores were—

Toronto	Peterborough
Dr. Steel	L. B. Kingston
Dr. Deene	W. T. Hall
W. J. Lovering	D. Davidson
O. G. Travers	W. H. Taylor
Skip 7	Skip 18
H. T. Gardener	J. Metheral
A. Anglin	A. L. Hall
R. Conlan	U. N. Brown
E. Stockdale	W. M. Lang
Skip 7	Skip 22
J. R. Code	A. H. Webb
R. Savigny	R. Rose
C. Bulley	R. B. Rogers
R. C. Davison	R. J. Sturgeon
Skip 16	Skip 3
J. H. Wolstenholm	A. W. Archibald
Dr. Sanderson	J. Brightman
G. L. Williams	T. E. B. Yeats
F. M. Holland	R. Neill
Skip 14	Skip 11

THE RING

London, Feb. 17—Bombardier Wells the heavyweight champion of England, sails for the United States on March 2. Wells is considered the Sir George Alexander of the ring over here—tall, clean-cut, and with the face of a Greek god. He is the picture card rage and a decided favorite with the fair members of society. Wells jumped into prominence when he defeated Porkey Flynn, the American pugilist. At that encounter the arena was well filled with titled ladies; in fact, more of the weaker sex were there than the sterner gender.

Wells declares that his trip abroad is strictly a pleasure jaunt, but it is hinted that he may arrange for a match with Jack Johnson, the world's champion. Wells was matched to fight Johnson here last year, but the battle was prevented owing to strong public disapprobation.

In the opinion of Eugene Corri, the famous referee Wells has a big chance of beating Johnson on account of his youth, clean living and skill.

BASEBALL

New York, Feb. 17.—The Haberdashery of the New York National league baseball players this summer will be more elaborate than has ever been worn by any baseball team heretofore. The home uniform is to be of a soft, velvety flannel of colonial cream. The buttonholes will be worked in colored silk thread and the monogram "N. Y." will be also worked in silk.

The road uniform is to be of stronger material than last season. The color will be gray, "like 'the early dawn,'" is McGraws description.

The home uniforms will have a fine feather stripe on the colonial cream background. The hosiery and caps will be novel and attractive.

WHAT YOU HEAR IN OLD QUEBEC

"I Am Well, Thanks to Dodd's Kidney Pills"

Mrs Gagnon Riviere au Dore, One of Those Who Raise the Glad Shout of Good Health.

Riviere, au Dore, Chicoutimi Co., Quebec, Feb. 16.—Special. — "Yes, I am well and I give all the credit to Dodd's Kidney Pills." Those words have been uttered again and again in almost every corner of the Province of Quebec. This time they come from Mrs. Joseph Gagnon, a well known young married woman of this place.

"My back and head ached and my limbs would swell," Mrs. Gagnon continues. "I always had a bitter taste in my mouth, and especially in the morning. Twelve boxes of Dodd's Kidney Pills cured me."

Mrs. Gagnon's symptoms showed beyond a doubt that her trouble was from the Kidneys. Naturally she turned to the old reliable Kidney cure that had proved its worth in thousands of other cases. She took Dodd's Kidney Pills and she is well.

Kidney Disease is the greatest enemy the women of to-day have to fight. Dodd's Kidney Pills always cure it. That's why they have earned the name, "suffering woman's best friend."

CURE THAT COLD

This is Quickly and Pleasantly Accomplished If You Use Catarrhozone

Catarrhozone will relieve colds almost instantly and in a few hours will cure completely. If it is old-standing asthma or bronchitis its quick and curative results will astonish you.

Catarrhozone is little drops of healing medicine carried by air to the sore and diseased parts. You breathe them through the Catarrhozone Inhaler and they spread throughout all the air passages.

It is sense as well as healing, because Catarrhozone is a germ killer, a healer and restorer of weak tissues, because it is so prompt and certain in its results, better than any other remedy for diseases of the throat, lungs and bronchial tubes, and it is neither alcohol, morphia or cocaine—all dangerous.

Tens of thousands have used Catarrhozone without reporting a single case of failure to cure diseases of the throat and lungs and nasal passages.

Remember, CATARRHOZONE is taken in air, and is little drops of healing for the throat, nasal passages, or lungs. It always does cure—is guaranteed.

Price 25c., 50c., and $1.00 at all druggists or by mail, post paid, from The Catarrhozone Co., Buffalo, N.Y., and Kingston, Canada.

HOCKEY

The Lindsay Post publishes the local press accounts of the Peterboro Midland game, and is forced to acknowledge that the defeat was taken in good grace. It was, however, unnecessary for the Post to feature that fact as Peterboro has always showed a good sporting spirit and always gave the other fellow credit, even going as far during the season, to say that Lindsay still lived and had a hockey team.

Midland beat Mount Forest at Toronto last night by 8-2 and go into the finals with Preston. These two teams fought for the championship last season, Preston winning at home by 6-3, and Midland taking the game in Midland by 7-6.

"Ted" Marriott, manager of T.C.C. and Lou Marsh were spectators at the game last night. Marriott rather fancies Dwyer as a goaltender.

HOUSE PAINTERS CONVENTION OVER

Officers for the Year Elected—Denver the Next Meeting Place

Rochester, N. Y., Feb. 16. — The 28th convention of the International Association of Master House Painters and Decorators closed this afternoon with the selection of Denver as the 1913 meeting place and the election of the following officers:—President, James W. Morley, Winnipeg, Man. Vice-President, John Mc Stiles, Chicago. Sec.-Treas., Joel Kennedy, Cincinnati. Trustees of endowment fund, John Theobold, Cincinnati; Francis F. Black, Philadelphia, and Stewart N. Hughes, Toronto. Twenty-three directors also were chosen.

Mr. W. J. Coster, Pearl avenue, the local painter, was present at this convention.

WE SELL Anything you want
WE BUY Anything you have to sell.
JAY'S Stores
388-390 AYLMER ST., PETERBOROUGH

YOU PAY WHEN CURED
Drs. K. & K. TAKE ALL RISKS

Cured by the New Method Treatment

NO NAMES OR PHOTOS USED WITHOUT WRITTEN CONSENT

NERVOUS DEBILITY

Thousands of young and middle-aged men are annually swept to a premature grave through Early Indiscretions, Excesses and Blood Diseases. If you have any of the following symptoms consult us before it is too late. Are you nervous and weak, despondent and gloomy, specks before the eyes, with dark circles under them, weak back, kidneys irritable, palpitation of the heart, bashful, dreams and losses, sediment in urine, pimples on the face, eyes sunken, hollow cheeks, careworn expression, poor memory, lifeless, distrustful, lack energy and strength, tired mornings, restless nights, changeable moods, weak manhood, premature decay, bone pains, hair loose, sore throat, etc.

YOU WILL BE A WRECK

Our New Method Treatment can cure you and make a man of you. Under its influence the brain becomes active, the blood purified, so that all pimples, blotches and ulcers disappear, the nerves become strong as steel, so that nervousness, bashfulness and despondency vanish, the eye becomes bright, the face full and clear, energy returns to the body and the moral, physical and sexual systems are invigorated; all drains cease—no more vital waste from the system. Don't let quacks and fakirs rob you of your hard earned dollars. We will cure you or no pay.

EVERYTHING PRIVATE AND CONFIDENTIAL

READER: No matter who has treated you, write for an honest opinion Free of Charge. Books Free—"The Golden Monitor" (Illustrated) on Secret Diseases of Men.

QUESTION LIST FOR HOME TREATMENT SENT ON REQUEST

Drs. KENNEDY & KENNEDY
Cor. Michigan Ave. and Griswold St., Detroit, Mich.

NOTICE All letters from Canada must be addressed to our Canadian Correspondence Department in Windsor, Ont. If you desire to see us personally call at our Medical Institute in Detroit as we see and treat no patients in our Windsor offices which are for Correspondence and Laboratory for Canadian business only. Address all letters as follows:

DRS. KENNEDY & KENNEDY, Windsor, Ont.

Write for our private address.

Lehigh Valley COAL
Best in the World

January Prices will be follows—:
Egg and Stove Coal $7.50 per ton
Nut Coal..........$7.75 per
Pea Coal..........$6.50 per ton
Also first-class Hardwood $6.00 per cord. Mixed Wood $4.50
Cutting & splitting extra
— FOR SALE BY —
J. E. A. Fitzgerald
Both Phones 111

D.L. & W. SCRANTON COAL
THE BEST ON THE MARKET
Egg and Stove..........$7.50 ton
Chestnut..........$7.75 "
No. 2 Nut..........$6.50 "
Wm. SCOTT Co.
Phone No. 264 - - Both Phones

Coal Results
¶ We sell the very best quality of hard coal, as good as we know how to buy.
¶ Are you getting results from the coal you are now using? Are you sure it is good? Are you burning it the right way?
¶ There is a deal of difference in how you handle the range or furnace. Our long experience tells us that fact, and we are ready to advise any in doubt as to the best way to make use of coal as fuel.

JANUARY PRICES FOR COAL
Egg and Stove $7.50 per ton
Nut $7.75. No. 2 Nut $6.50 ton
THE PETERBORO FUEL & CARTAGE CO LIMITED
162 Charlotte-St. Telephones—(Bell 261 270, (Machine)—270.
134 Alymar-St. Tel. Bell 302

IMITATION is the most sincere form of flattery. That is why some dealers advertise various kinds of Scranton Coal. There is only one genuine—that is the
D.L. & W. SCRANTON
We sell it at the following prices for January
Stove and Egg..........$7.50
Chestnut..........$7.75
Pea Coal..........$6.50
Hardwood,.....$6.00 per cord
First-class mixed wood $4.50 per cord.
Cutting and splitting extra.
R. Hicks & Co
248 MURRAY STREET

EAST CITY COAL And Wood Yard
MAIN OFFICE—111 Hunter Street East Phone 96
Allsizes of the best mined Coal delivered promptly to all parts of the city. Terms strictly cash.
JANUARY PRICE
Egg......$7.50 ton | Nut......$7.75 ton
Stove......$7.50 ton
Pea or No. 2 Nut..........$6.50
FIRST-CLASS HEMLOCK SLABS
WEIR & O'BRIEN
ARCH. WEIR JAMES O'BRIEN

HOTEL LENOX BUFFALO, N.Y.

FIREPROOF THROUGHOUT

MODERN HIGHEST CLASS
UNEXCELLED SERVICE.
Conveniently located in the most beautiful section of the city Buffalo's leading tourist hotel.
EUROPEAN PLAN
$1.50 Per Day and Up, Special Weekly and Monthly Rates.
SPECIAL—Take public taxicab from depot to hotel at our expense. Instruct driver to charge service to Hotel Lenox. No extra charge in hotel rates.

Write for "Guide of Buffalo and Niagara Falls," It will be sent with our compliments.

C. A. MINER, Manager.

"Well Now, That IS a Good Idea—

Redpath Extra Granulated Sugar

In a 5-Pound Sealed Package"

"Of course I have always bought Redpath Sugar, as my mother did before me, because it is the purest, whitest sugar I have ever been able to buy. But this new Sealed Package is the finishing touch of cleanliness, and if I had never used Redpath Sugar before, I would certainly try the new Package."

The new Redpath Sealed Package is designed for just such discriminating people, who not only want the best sugar, but want it **in the best possible condition.**

Redpath Extra Granulated Sugar is first refined to absolute purity. Then, without being once touched by human hand, it is packed by automatic machinery and sealed air-tight in the 5-Pound Cartons. Thus in its trip to the wholesale warehouse, the retail store, and finally to your home, Redpath Sugar is perfectly protected from any taint or impurity. It comes to you as fresh and as clean as when it left the refinery.

Each Carton, automatically weighed, contains full Five Pounds of Redpath Extra Granulated Sugar. If you have been buying sugar by the bag or barrel, you will find a case of 24 Five-Pound Packages much more convenient in the pantry. Of course your grocer will still sell you Redpath Extra Granulated in bulk or in 20 lb. cotton bags as before if you prefer.

THE CANADA SUGAR REFINING CO., LIMITED, MONTREAL.

"The Right Way to Buy the Right Sugar"

2

NOVEL EFFECTS IN SPRING STYLES

Parisian Models Reflect Direct Influence of the Greek

Paris, Feb. 16.—The dressmakers who have flocked to Paris, the Mecca of fashion from London, New York and elsewhere have had the first view of the coming spring fashions. Owing to the ruthless manner in which new ideas have been stolen in the past, a most rigorous supervision was exercised over this private view, only those furnished with credentials being admitted.

The Louis XVI. panier dress was in evidence everywhere. The new model, however, is not the historical costume generally known by that name. The panier consists of a kind of gauzy mass of tulle, and is but slightly defined. The skirts cling about the figure, but are very wide around the feet.

Other models reflect the direct influence of the Greek. The straight line is not discernible in all the recent tight-fitting fashions, disappearing in favor of a spiral effect.

A third style in robes is a deep slash running from the ankle well up the gown, the slash being filled in with lace, mousseline de soie, or tulle. No underskirts are worn with these frocks.

Short taffeta is rarely seen in the new evening robes, its employment being practically confined to afternoon and tailor-made dresses.

The "tailor-made" is entirely changed, being made in three tiers. No two jackets are alike. The material is mostly black and white striped taffeta, a new material known as silk crepe, and [illegible] material resembling Irish poplin. Other "tailor-mades" are in three colors, trimmed with very elaborate embroideries in spiral lines.

NEW AIRSHIP

New York, Feb. 17.—A dirigible airship that will not only automatically ascend and descend at will, but which will sustain as perfect equilibrium in the air as a steamer on the surface of the ocean, has been invented by Malvin Vaniman, according to an announcement made to-day in the Scientific American.

Inside the envelope will be a collapsible air ballast tank. If the operator wishes to ascend, he allows the air to escape. To descend he merely pumps in more air "ballast." With this kind of craft, Vaniman says it would be possible to remain in the air for weeks. He believes it would be adapted for the economical transportation of passengers, troops, or explosives.

PARALYSIS YIELDS TO DR. WILLIAMS' PINK PILLS

MANY FORMS OF THIS DREAD DISEASE ARE CURED BY THIS REMEDY.

Mrs. Ritchie, of Galt, Ont., Says She Believes it Saved Her Life—Doctors Said She Had Not Long to Live When She Began This Treatment—Read Her Grateful Statement.

Scarcely a day passes but fresh proof is offered of the wonderful power of Dr. Williams' Pink Pills over disease. In many of these cases relief and new health comes to the sufferer after the best efforts of medical men had been in vain. One such case is that of Mrs. D. M. Ritchie, of Galt, Ont., who writes—"I feel it my duty to let other people know what Dr. Williams' Pink Pills have done for me. I was taken sick first of May, 1910, with rheumatism. Treatment at home having failed me I went to Grace Hospital, Detroit, where I remained for some weeks, but instead of improving I became absolutely helpless, as if from paralysis, and could not move hand or foot. I was under the heavy expense of a trained nurse, and the best of medical treatment, but seemed to be growing worse. Finally about the middle of July my husband decided to bring me home to Galt, where I remained under medical treatment, and with a nurse constantly attending me until October, when I took a further turn for the worse. Then the doctor told my husband that it was only a matter of a few weeks, as I could not possibly get better. Up to this time over six hundred dollars had been spent for medical and hospital treatment. In this condition, with hope abandoned, my husband saw a testimonial in a local paper of a cure of paralysis through the use of Dr. Williams' Pink Pills, and I decided at once to try them. In a few weeks there was a little improvement, and from that time on each day showed some change for the better. I can now (March, 1911) walk all about the house, do up my room, wash the dishes and sew and mend, but am still a little shakey, but am looking for the fullest cure, as I feel myself growing stronger daily. I give the full credit to Dr. Williams' Pink Pills, for I feel they are an instrument under Providence given for the benefit of suffering humanity."

Writing again under the date of Aug. 16th, 1911, Mrs. Ritchie says: "As to my general health I can say that I have not felt so well in years. My stomach is in the best of condition and I can eat things I have not eaten for years. I can walk quite well, but use my cane when I go out, as I have not quite confidence in myself yet. But if you had seen me when I started to take Dr. Williams' Pink Pills, you would realize what a miracle they have worked in my case. All that I have stated is absolutely true, and I may add that the pills have cured my husband of kidney trouble that other medicines seemed to have no effect upon, for which we are both thankful."

Again under the date of Jan. 16, 1912, Mrs. Ritchie says: "I am fully recovered and able to do all my housework. I shall always recommend Dr. Williams' Pink Pills and trust some sufferer will receive as much benefit by reading this as I did through a faithful use of the Pills."

Dr. Williams' Pink Pills cure such apparently hopeless cases as Mrs. Ritchie's because they make new, rich, red blood, which feeds the starved, overworked nerves, and gives tone and strength to every organ in the body. No sufferer from paralysis, locomotor ataxia, St. Vitus dance, or any nervous disorder can afford to neglect Dr. Williams' Pink Pills, the great blood builder and nerve tonic, which have more remarkable cures to their credit than any other medicine in the world. But be sure you get the genuine pills with the full name "Dr. Williams' Pink Pills for Pale people" on the wrapper around each box. Sold by all medicine dealers or by mail at 50 cents a box or six boxes for $2.50 from The Dr. Williams' Medicine Co., Brockville, Ont.

LOCAL CHURCH CALENDAR

SUNDAY, FEB. 18, 1912

ST. PETER'S ROMAN CATHOLIC.

Low mass 8 a.m., 9.15 a.m.
High mass 10.30 a.m.
Vespers 7 p.m., with sermon.

ST. JOHN'S CHURCH.

Rev. Canon Davidson, rector.

Quinquagesima Sunday.

8.30.—Holy Communion.

11 a.m.—Matins and sermon.

Anthem "Behold the Lamb of God" from the "Messiah."

3 p.m.—Sunday school and Bible Classes.

7 p.m.—Evensong and sermon. This service will be choral.

Anthem, "Sweet is Thy Mercy," Bamby.

ST. LUKE'S CHURCH.

Rev. F. J. Sawers, M.A., rector.

Quinquagesima Sunday.

8.30 a.m.—Holy Communion. Corporate communion of the Girl's Auxiliary.

10 a.m. Holy Baptism.

11 a.m.—Morning prayer and sermon. Subject, "Why we believe in Sabbath Observance."

3 p.m.—Sunday school and Bible Classes. Rector's Bible Class in the church.

7 p.m.—Evening prayer and sermon. Service on the Old Testament continued. Subject, "The Call of Moses."

The rector will preach at both services. All seats free.

Confirmation Classes on Monday at 4.30 and 8.

Service on Ash Wednesday at 10.30 and 8.

ALL SAINTS'.

Rev. R. B. Grobb, M.A., rector

Quinquagesima Sunday.

11 a.m.—Morning prayer and sermon.

3 p.m.—Sunday school and young men's and young women's Bible Class, conducted by Mr. Sisson in the church.

7 p.m.—Evening prayer and Holy Communion.

Rev. W. B. Major, formerly rector of All Saint's will preach at both services.

ST. ANDREW'S PRESBYTERIAN.

Rev. James Rollins, B.A., minister.

11 a.m.—Divine service. The minister will preach.

3 p.m.—Sunday school and Bible Class. F. E. Kerr, teacher.

7 p.m.—Divine service, minister will preach, continuing studies in Genesis. Subject, "Ishmael," father of the Arab race.

H. C. Treneer, organist and choirmaster.

Seats free and strangers welcome.

ST. PAUL'S PRESBYTERIAN.

Rev. Robert Pogue, pastor.

10 a.m.—Boy's Brotherhood.

10.30 a.m.—Prayer meeting.

11 a.m.—Morning worship.

3 p.m.—Sabbath school Adult Bible Class. Young Men's Class.

7 p.m.—Evening worship.

KNOX PRESBYTERIAN.

Rev. H. J. Keith, M. A., B.D., pastor.

11 a.m.—Morning service, conducted by Rev. Isaac Couch.

3 p.m.—Men's Bible Class, conducted by Rev. H. J. Keith.

3 p.m.—Sabbath school.

7 p.m.—Evening service, conducted by pastor, address Rev. Geo. Mingie of Montreal.

Strangers welcome, seats free.

The Young People's Guild has prepared an interesting program for their meeting on Monday evening.

GEORGE ST. METHODIST.

Rev. Isaac Couch, pastor.

10 a.m.—Class meeting.

11 a.m.—Public worship.

7 p.m.—The pastor will preach.

Monday 8 p.m.—Epworth League.

Morning anthem, "The Home Light," Macy.

Evening anthem, "Peace be Still," Barnsby.

Tenor solo, "Abide With Me," Hutchins, Mr. Gordon Wright.

Anthem, "One Sweetly Solemn Thought," Ambrose.

CHARLOTTE ST. METHODIST.

Rev. Geo. W. Henderson, pastor.

10 a.m.—Class meeting.

11 a.m.—Morning worship. Rev. Mr. Magee of Quebec, will preach.

2.30 p.m.—Men's Brotherhood and Sabbath school.

7 p.m.—Evening worship. Rev. Robt. Pogue of St. Paul's, will preach.

MARK ST. METHODIST.

Rev. C. E. Cragg, pastor.

11 a.m.—Public service.

2.45 p. m. — Sunday school and Bible Classes.

7 p.m.—Public service. The pastor preaching at both services.

Monday 8 p.m.—Young People's Society. Subject for meeting, "Fanny Crosby, the Blind Poetess."

Wednesday 8 p.m. — Prayer and praise service.

ST. JAMES' METHODIST.

Rev. J. G. Brown, M.A., pastor.

10 a.m.—Class meeting.

11 a.m.—Sacrament of the Lord's Supper will be administered and will be followed by the reception of members.

2.30 p.m.—Sunday school and distribution of rewards for 1911.

7 p.m.—Evening worship, subject, "Is it wrong to bet?"

Special music.

Solo—"The Outcast," W. H. Jude, Miss Hinchcliffe.

Solo—"Cavalry," Rodney, Mr. Frank Pratt.

MURRAY STREET BAPTIST.

Rev. J. R. Webb, pastor. Residence, 194 London street.

11 a.m.—The pastor will preach.

3 p.m.—Sunday school and Bible Classes.

7 p.m.—The pastor preaching

PARK ST BAPTIST CHURCH.

Rev. W. C. Riddiford, pastor.

11 a.m.—"Was Soloman the Wisest Man Who Ever Lived?"

3 p.m.—Bible school. Helping-Hand Bible Class for men. Teacher, Rev. W. C. Riddiford. Topic, "The Old Testament. Is it True?" Matt. 5, 17—20.

7 p.m.—Sermon four, "Of Whom is the Church of Christ Composed?"

B.Y.P.U.—Monday, topic "No and Yes. When to say them." Dan. 1, 8-13.

Wednesday—Prayer and praise meeting.

GOSPEL HALL.

"Resurrection and Life" will be the subject of the address on Sunday night, taken by Mr. Gilchrist. Morning service 11 o'clock. Sunday school 3 p.m.

SALVATION ARMY.

2 p.m.—Sunday school.
3 p.m.—Free and easy meeting.
7 p.m.—Evening worship.

FIRST CHURCH OF CHRIST SCIENTISTS.

378 Aylmer street.

Services as follows:—
Sunday 11 a.m. and 7 p.m.
Sunday school 12.15 p.m.
Wednesday 8 p.m. testimony meeting.

A free reading room, open Monday, Wednesday and Saturday from 2 to 5 p.m.

PILES CURED IN 6 TO 14 DAYS

Your druggist will refund money if PAZO OINTMENT fails to cure any case of Itching, Blind, Bleeding or Protruding Piles in 6 to 14 days. 50c.

Chest Inflammation

Suffered From a Heavy Cold, Pleuritic Pains in Side—Constant Coughing.

"Anyone that goes through all that I suffered last winter will appreciate the value of a remedy that cures like Nerviline cured me." These are the opening words of the solemn declaration of E. P. Von Hayden, the well-known violinist of Middleton. "My work kept me out late at night, and playing in cold drafty places brought on a severe cold that settled on my chest. I had a harsh racking cough and severe pains darted through my sides and settled in my shoulders. I used different liniments, but none broke up my cold till I used Nerviline. I rubbed it on my neck, chest and shoulders, morning and night, and all the pain disappeared. Realizing that such a heavy cold had run down my system, I took Ferrozone at meals, and was completely built up and strengthened. Since using Nerviline I have no more colds or pleurisy, and enjoy perfect health."

Nerviline CURES CHEST COLDS

It's because Nerviline contains the purest and most healing essences and medicinal principles, because it has the power of sinking through the pores to the kernel of the pain—these are the reasons why it breaks up colds, cures lumbago, stiffness, neuralgia, sciatica, and rheumatism. Refuse any substitute your dealer may suggest—insist on Nerviline only. Large bottles, 50c, trial size 25c. Sold everywhere, or The Catarrhozone Co., Kingston, Ont.

Horses Still in Demand

Hamilton Times.

This talk about horses disappearing before the advance of the automobile is somewhat nonsensical. Horses are in more demand to-day than ever, and prices are very high. According to the United States census there are more than 21,000,000 horses in the United States, 231,000 more than a year ago. Don't go out of horse-breeding yet.

STAMPED LINEN GOODS

and a full line of Linen Floss THREADS for working, at the

Ladies' Hair Store

All kinds of Hair Goods made up, also ladies own hair combings made into Puffs and Switches. Best of work guaranteed.

All styles of PADS, FRINGES, etc.

Hair Dressing, Shampooing, Scalp Treatment

Our preparations for the prevention of hair falling out have proven their value.

Mrs. M. J. Byrne

421 George St. Phone 1350

Newcombe Pianos

Comparison with other Pianos only serves to emphasize the quality that makes the NEWCOMBE

Distinctive and Pre-eminent

NEWCOMBE PIANOS Never Suffer by Comparison

LET US SHOW YOU our exclusive method of construction, which is the foundation of that pure quality of tone always found in the NEWCOMBE

You are cordially invited to visit our Warerooms and examine our stock

TAYLOR & WOOD

Dealers in Pianos and Real Estate

390 WATER STREET, PETERBOROUGH

SPECIALS

IN THE HOUSEFURNISHING AND CARPET DEPARTMENT

AT THE

Golden Lion Store

STAIR CARPET 39c

We are offering an extraordinary value in 22 inch Tapestry Stair Carpet in floral designs and good serviceable colorings. The quality in this line is of the best and sold regularly at 50c and 60c. Special price.... **39c**

JAPANESE MATTING 19c

4 pieces of best quality Reversible Japanese Matting, floral and set designs, with close cotton warp. This is a bargain seldom offered and considering that this is new, stock, and sells regularly at 30c, they should clear quick ly at only....... **19c**

AXMINSTER RUGS $25

4 only seamless English Axminster Squares. Nothing too good can be said in regards to quality of this line, as it is of the best and sold regularly at $35c We have marked these to clear at **$25**

AXMINSTER SQUARES

A large range of English Seamless Velvet Squares. Floral and scroll designs, with excellent colorings These also are of unexcelled quality.

Size 9ft. x 10ft. 6in. Regular $22.... **$17.48**

Size 9ft. x 12ft. Regular $25... **$18.50**

Lace Curtain Bargains

72 pair of new Nottingham Lace Curtains, 3 yards long and 45 inches wide, strong overstitched edges. Neat borders with plain and small centres. This is our regular $1.10 line, Special price.......... **79c**

Regular 65c......48c

Another line of new Nottingham Lace Curtains, 3½ yds. long and 80 inches wide, fine weave with good strong edges and neat designs. Reg. $1.75, for **$1.49**

5 patterns Reversible Art Scrims, 36 inches wide, plain and figured centres, with stenciled borders. This is a new line just arrived and present the season's newest. Regular 40c.... **28c**

150 yards of 36 inch wide Reversible Art Scrim in most desirable colorings and stenciled designs. This also is a new line and was bought to sell regularly at 18c. Special price, per yard.. **11c**

TAPESTRY TABLE COVERS

6 only Tapestry Table Covers, two yards square, fringed all around, in the most desirable floral designs and serviceable colorings. Regular $2.25.... **$1.69**

CURTAIN MUSLINS

300 yards of Sash Curtain Muslin, 36 inches wide, spot and small set designs. This is a new line just in and sold regularly for 15c and 18c.. **11c**

WATCH WINDOWS DAILY

ROBERT FAIR & Co. Limited

BIG TEMPERANCE MEETING ARRANGED FOR TUESDAY

Whether or not a local campaign will be held this year in Peterboro will be decided next Tuesday evening at the public meeting of citizens that will be held in the George street Methodist church. It is not desired that any one shall be able to say afterwards, if a campaign is decided upon, that it is being forced upon the citizens against their will. The probable success of the campaign will be judged to some extent by the attendance and interest manifested at this meeting. For that reason, it is hoped that everyone interested in the cause of temperance will be present, whether they are going to take an active part in the campaign or not, in order that the meeting may be a large and representative one.

A feature of the meeting will be the presentation of a report of the big convention held in Toronto this week by the Dominion Alliance at which it was decided to force the temperance cause into Provincial politics. The report will be presented by the secretary of the League, Mr. A. B. Cunningham. It is anticipated that it will be decided to hold another campaign in Peterboro as the pospects of success are considered very bright.

HYDRO-ELECTRIC COMMISSION WILL BE ASKED FOR ESTIMATES

Council Wants Some Information Regarding Supply of Power for Peterboro.

At the City Council meeting last evening Mayor Bradburn pointed out that under the present municipal act there appeared to be some doubt as to what authority the city had to expropriate the plant of any power company within the city's jurisdiction

A by-law, therefore, as follows, was passed in all three readings to the following effect:

"That in order the said city might be permitted to take full advantage of the provisions of the Commission Act, it is necessary that an act should be passed to amend the acts relating to the said city, to enable the Council to acquire by expropriation the property, plant and appliances situated within the municipality of any person, firm or corporation engaged in the business of supplying light, heat or power for sale, or as a commercial product

"Wherefore your petitioners humbly pray that your honorable house may be pleased to pass an act for the purpose above mentioned."

The by-law was read by Ald. Gillespie.

The following accompanying the by-law was also passed:

"That a cheque for $100 be issued to the city solicitor to pay the fee required to be sent with the city's bill for private legislation regarding power, and that the cost of advertising in the Ontario Gazette be paid on order of the city solicitor."

Regarding the distribution of electricity, Ald. Gillespie brought in the following resolution, seconded by Ald. Gordon:

That the Hydro-Electric Power Commission of Ontario be requested to lay out for the city council a plan for the distribution of electricity in the city, and advertise as to the best means of procuring such a system with an estimate of cost, and such other advice or suggestions as the Commission deem would be of service to the city, including the procuring and the cost of a supply of power.—Carried.

Ald. Buller introduced a matter in regard to the enforcement of companies taking out charters, binding them to commence construction operations within a reasonable time.

Ald. Buller referred particularly to a company known as the Electric Transportation Company, who have a petition now before the Legislature for a charter. He felt that such companies should be compelled to deposit a reasonable sum to show that they were bona fide builders and not merely promoters.

Ald. Gordon agreed with Ald. Buller, and after further discussion, brought in the following motion:

"That the Mayor be authorized to appoint a committee to appear before the Legislature in the city's interest when the Electric Transportation Company's bill is passed. The motion was passed.

THAT AWFUL BACKACHE

Cured by Lydia E. Pinkham's Vegetable Compound

Morton's Gap, Kentucky.—"I suffered two years with female disorders.

my health was very bad and I had a continual backache which was simply awful. I could not stand on my feet long enough to cook a meal's victuals without my back nearly killing me, and I would have such dragging sensations I could hardly bear it. I had soreness in each side, could not stand tight clothing, and was irregular. I was completely run down. On advice I took Lydia E. Pinkham's Vegetable Compound and Liver Pills and am enjoying good health. It is now more than two years and I have not had an ache or pain since I do all my own work, washing and everything, and never have the backache any more. I think your medicine is grand and I praise it to all my neighbors. If you think my testimony will help others you may publish it."—Mrs. OLLIE WOODALL, Morton's Gap, Kentucky.

Backache is a symptom of organic weakness or derangement. If you have backache don't neglect it. To get permanent relielf you must reach the root of the trouble. Nothing we know of will do this so surely as Lydia E. Pinkham's Compound.

Write to Mrs. Pinkham, at Lynn, Mass., for special advice. Your letter will be absolutely confidential, and the advice free.

MARKET PRICES

Potatoes and Apples Appear on Sale Again

The market this morning was the largest for some time, there being abundance of goods for sale in every line and a very large number of purchasers were on hand to take away a share of the offerings. Apples and potatoes were prominent, and this was a welcome relief after the scarcity that had prevailed for several preceeding weeks, owing to the cold weather. The prices were—

Butter, per lb.—38c and 40c.
Eggs, per doz.—38c.
Chickens, per pair—$1.25 to $1.80.
Chickens, each—75c to 90c.
Turkeys, each—$2.00
Beef, front, per lb.—8c.
Beef, hind, per lb.—9c.
Pork, front, per lb.—10c.
Pork, hind, per lb.—11c.
Lamb, front, per lb.—11c.
Lamb, hind, per lb.—12c.
Potatoes, per bag—$1.75.
Potatoes, per bbl.—$4.50.
Apples, Bendavis, per bag—$1.25.
Apples, Bendavis, per bbl—$4.50
Russets, per bag—$1.25.
Spies, per peck—50c.
Onions, per peck—40c.
Turnips, per peck—25c.

ASSISTANCE FOR FIRE SUFFERERS

Thirty Five Dollars Contributed for Their Relief

The Sweeney and Smith families whose homes were wiped out by fire, one week ago to-day have been most generously remembered by kind-hearted citizens.

The following is a complete list of those who have contributed—

Auntie	$2.00
R. J. Munro	5.00
Fred. Mitchell	5.00
Mrs. Dr. Burnham	5.00
A Friend	2.00
R. Harstone	5.00
Frank Sollit	1.00
A Friend	1.00
A Friend	2.00
Mrs. Hugh Waddell	5.00
A neighbor	2.00
Total cash	$35.00

Purchases of the following values were made of the places named, out of the cash contributions received—

A quilt	$2.00
Peterboro Hardware Co.	4.40
C. B. Routley	2.00
M. T. Butcher	3.00
M. T. Butcher	2.10
J. C. Turnbull	8.00
M. T. Butcher	2.20
J. C. Turnbull	8.58
E. P. Jackson	2.00

Cook's Cotton Root Compound.

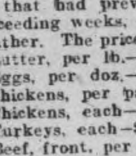

The great Uterine Tonic, and only safe effectual Monthly Regulator on which women can depend. Sold in three degrees of strength—No. 1, $1; No. 2, 10 degrees stronger, $3; No. 3, for special cases, $5 per box. Sold by all druggists, or sent prepaid on receipt of price. Free pamphlet. Address: THE COOK MEDICINE CO., TORONTO, ONT. (formerly Windsor)

BIG GATHERING OF THE PRINTERS

Over Four Hundred Men Will Gather in Toronto

Toronto, Feb. 17.—Upwards of four hundred printers and publishers of eastern Canada will gather together in Toronto on Thursday and Friday of next week to attend the first Congress of Printers ever held in Canada. Subjects of general and particular interest to all printers and publishers will be discussed at the sessions, which will be held in the King Edward Hotel.

Some of the leading printers of the United States, including Mr. Henry P. Porter, of Boston; Mr. F. I. Ellick of Omaha, Mr. J. Stearns Cushing of Norwood, Mass., President of the United Typothetae of America, and others will contribute to the program of addresses. Mr. A. Macoomb of Toronto, will call the meeting to order as temporary chairman on Thursday morning, after which Mayor Geary will formally welcome the visitors to the city. A banquet will be held on Thursday evening.

MAY TELL ALL THEY KNOW

Government May be Helped in Dynamite Conspiracy

Indianapolis, Ind., Feb. 17.—Intimations were said to have been received by the Government yesterday that some of the defendanst in the dynamite conspiracy cases were preparing "to tell all they know."

The statements followed the Government's charges that 40,000 letters and telegrams taken from the International Association of Bridge and Structural Iron Workers showed that Frank M. Ryan, the president; H. S. Hockin, the second vice-president, and members of the executive board and business agents conducted the dynamite plots through the mail, pointed out "jobs" to be blown up and maintained a system of destruction against non-union iron and steel contractors.

Asked if any negotiations had been opened with him concerning the defendants, U. S. District Attorney Charles W. Miller said:

"I wouldn't be surprised if it is shown that something like that had happened."

W. N. Harding, counsel for Ryan, and the international officials of the iron workers, held a long conference with Mr. Miller yesterday, but it was not disclosed what was considered.

Between now and the arraignment before Federal Judge Anderson here, on March 12, the Government will proceed with preparations for the trials, which probably will be early in May.

Money Back Dandruff Cure

Wm. Madill Guarantees Parisian Sage for Dandruff and Falling Hair

Destroy the dandruff germs that's the only known way to eradicate dandruff, and PARISIAN SAGE contains just the ingredients that will destroy germs.

Dandruff causes falling hair and baldness, because the little dandruff germs rob the hair roots of the nourishment that should go to supply life, luster and vigor to the hair.

PARISIAN SAGE costs but 50 cents a bottle at Wm. Madill's and druggists everywhere. It is guaranteed to banish dandruff, stop falling hair or scalp itch or money back. The girl with the Auburn hair is on every bottle. It is a most delightful and daintily perfumed dressing that quickly invigorates the scalp.

"My hair was falling out badly until I began to use PARISIAN SAGE, but it looks fine now. My hair was getting very thin, but it is getting thick and wavy.—Eliza Archer, 60 Church street, Hartford, Conn., June 5.

WANTED TO KILL HERSELF

Prompt Action Saved Life of Belleville Woman

Belleville, Feb. 16.—A week ago Mrs. Florence Munville, who resides on Wharf street, was placed under arrest on a charge of keeping a disorderly house. She was subsequently allowed out on bail to appear in police court this morning. Evidently she had no desire to do so, but instead made at attempt to end her existence. She procured a bottle which contained hydrochloric or muriatic acid and drank a quantity of it. She was immediately taken deathly sick and as speedily as possible a physician was summoned and administered an antidote, which had the effect of counteracting the poison.

The acid burned the woman's throat to some extent. Her condition was, however, such that she was unable to appear in court to answer to the charge preferred against her.

In consequence the case was peremptorily enlarged until to-morrow, and a warrant was issued by the Magistrate for the arrest of the woman, on a charge of attempting to commit suicide, which warrant was executed later in the day.

Mrs. Munville is well known in this city, where she has resided all her life. It is stated that she was under the impression that she was partaking of carbolic acid. Had she drank as freely of that as she did of the muriatic acid which she took, in all probability her life would have been forfeited.

At least 20,000 different kinds of butterflies are in existence.

Union Bank of Canada

Paid-up Capital	$ 4,755,000
Rest and Undivided Profits	3,300,000
Total Assets, (Over)	53,000,000

London, England Office, 51, Threadneedle Street, E.C.

A Branch of this Bank has been established in London, England, at No. 51, Threadneedle Street, E.C., where Letters of Credit and Drafts payable at all important points in Canada and the United States, can be purchased, and Money Transfers arranged.

A Visitors' Room is provided for the convenience of clients of the Bank when in London, to which their mail may be addressed.

Correspondence solicited.

London Branch: F. W. ASHE, Manager. G. M. C. HART-SMITH, Assistant-Manager.

Nothing Gives Us More Pleasure

Than to get hold of the difficult cases and fit them correctly. When we get a patient who has been all around and has never had satisfaction in Glasses, we just like to bend our every thought and energy to working out that case, for such people are usually very grateful for the relief afforded. Difficult cases are our best advertisement.

J. W. BROWETT OPTOMETRIST. **OPTICAL INSTITUTE** MARKET BUILDING.

Stock of

Ferns and Primroses

to be sold at greatly reduced prices. They must be sold to make room.

Mason's Floral Emporium WATER STREET

HIGH-GRADE COAL OIL

Coal Oil is advancing in price and it would be well to lay in a stock before any further advance. Present prices :—

Prime White Canadian Oil at 14c per gal.
Prime White American Oil at 17c per gal.
Smokeless American Oil at..... 20c per gal.

Delivered free in any quantity to all parts of the city.

Our Smokeless American Oil is superior to any oil on the market, at any price.

CHINA CEMENT CO. 163 CHARLOTTE ST. Macfarlane Wilson, Mgr

OILS, CEMENTS AND SOAPS WHOLESALE AND RETAIL.

THE ONTARIO CONSOLIDATED MINES, Limited.

AUTHORIZED CAPITAL $350,000.00 — PAR VALUE OF SHARES 25c EACH

10 acres in the richest part of Cobalt, the world's most famous Silver Field. 4 acres prospected, showing 6 well defined calcite veins. Shaft 60 feet deep and all necessary buildings on property.

Write for prospectus, maps and specia letter.

APPLICATIONS FOR STOCK FILLED IN ORDER OF RECEIPT.

FOR FURTHER PARTICULARS APPLY

MERSON & CO.

Members Standard Stock and Mining Exchange
16 KING ST. WEST, TORONTO, CANADA.

Spring Clothing

MADE TO INDIVIDUAL MEASURE

We are pleased to announce that MR. McKEON, representing COPPLEY, NOYES & RANDALL, LIMITED, justly celebrated Wholesale Tailors, will be here on

FRIDAY & SATURDAY, FEB. 23 AND 24, 1912

We ask you to take this opportunity to inspect a very select range of seasonable woollens for Suits and Light-weight Overcoatings, and have your measurement taken by an expert, for present orders or for future reference. Appropriate models of Spring Garments will be shown.

Prices are extremely reasonable.

Yours very truly,

H. LeBRUN & Co.

Peterborough On

Dr. T. P. McCullough
166 Brock Street
Specialist Eye, Ear, Nose and Throat

THE DAILY REVIEW

BURN ... COAL

VOL. LXIV., No. 42. PETERBOROUGH, ONT., CANADA, MONDAY, FEBRUARY 19, 1912 TEN CENTS PER WEEK.

ASQUITH TO GIVE WAY TO BRITISH FOREIGN SECRETARY

PREMIER ASQUITH.

Rumor That Premier Will Retire is Not Given an Official Denial.

Followers of Lloyd-George Are up in Arms to Prevent Any Such Change.

London, Feb. 19.—(C.A.P. Cable.)—The fact that no official denial has been given to the persistent report of the impending retirement of Premier Asquith and the succession to the Premiership of Lloyd-George or Sir Edward Grey, is in itself significant.

A well-known Parliamentary correspondent, John Foster Fraser of The Standard, claims to have definite knowledge of the subject.

"I am able to state," he writes, "that Mr. Asquith will shortly resign the Premiership and that, according to popular expectation, Sir Edward Grey, not Lloyd-George, will be appointed Prime Minister."

"Loreburn will retire from the Lord Chancellorship, which office will be taken by the present Premier.

"When," continues Fraser, "this decision became known in official circles a while ago, the rank and file of the extreme Radicals, supporters of the Chancellor, started a campaign against the Foreign Minister, who is not in sympathy with Lloyd-George's socialistic reforms, and not by any means an enthusiastic home ruler. It wasn't because they were angry with Grey for having, as they supposed, almost led England to war with Germany, nor because he prevented war with Russia in connection with Persian affairs, that they baited him, but wholly because they wanted to drive him out of office. The only effect of the onslaught was to consolidate his friends. By his side stood Asquith, Lord Haldane, Lord Morley, Lord Crewe and other responsible Liberals, to whom so many of the rank and file of the Radical party owe much.

"Asquith intended to retire about the time Balfour did, but he waited till the return of the King from India. It's now an open secret that the great honor of the Garter, usually reserved for princes and for dukes, was conferred upon the Foreign Secretary on Asquith's advice. This signal distinction was intended as a rebuff to the extremists who repudiated Grey's foreign policy, and it has been rightly interpreted to mean that Asquith genuinely approved Sir Edward's diplomacy when our recent relationship with Germany was strained.

"It mustn't be imagined," concludes the article, "that the Georgites, who preponderate in the Commons, will calmly acquiesce in the ousting of the Chancellor from the Premiership. On the contrary, they vouch they'll smash the Liberal party prospects, which Asquith painfully realizes."

The debate will be shifted from labor and diplomatic to constitutional issues this week, and will be followed by a dull financial discussion. The three most important measures on the Government's program will be held back until Easter, and there will be no chance of passing them without a prolonged autumn session.

Another correspondent takes a brighter view of the Liberal party's affairs. He says:

"Despite the Chancellor of the Exchequer's quarrel with the doctors and the determination of the extreme Radicals to subject the Foreign Secretary to exasperating heckling over the Persian affair, Ministers have started off with an unexpected revival of confidence. Sir Edward Grey, after remaining too long in the background, is speaking at Manchester this week-end, and is reinforcing the Government by his dignified and persuasive oratory. Mr. Lloyd-George will be the hero of a suffrage demonstration at the Albert Hall next week, and there will be a full muster of Anglican clergy in the same hall for a vehement protest against the disestablishment of the church in Wales.

"Fatuous attempts have been made to represent the Cabinet as divided into two hostile groups over naval armaments and entente diplomacy, when in reality Lord Haldane, Mr. Llody-George, Mr. Ghurchill and Sir Edward Grey have been working in harmony under the direction of the King and the Prime Minister.

"Practical measures have been taken for removing the impression in Berlin that the entente with France and Russia is necessarily an anti-German bond that prevents a settlement of controversies and involves the necessity for wasteful armaments. The Radical prejudice against the Foreign Secretary has been weakened, especially when the King, by his extraordinary gift of the Garter has made it plain that Sir Edward Grey will be summoned and not Mr. Lloyd-George if Mr. Asquith retires during this year of political storm and stress."

BIG STRIKE IS COMING

Miners Threaten to go Out in Fortnight.

London, Feb. 19.—The acuteness of the crisis in the British coal trade is emphasized by the prohibitive rate of 94 1-2 per cent. asked by Lloyds on insurance against a national strike.

Both sides in the contest are making every preparation for war. The colliery owners are insuring not only the collieries but their private residences as well against damage. The military authorities also have been making enquiries in the coal mining districts as to the facilities for billeting soldiers in the residences, inns and hotels.

No fewer than 800,000 miners have already handed in their notices to quit work in thirteen days from to-day. On March 1, unless one side or the other unexpectedly yields the country will face a national stoppage which will paralyze every industry and send up the cost of necessaries of life to famine prices.

The authorities estimate that only two weeks supply of coal is in stock, although, of course, the railroads, gas companies and other big concerns with storage facilities, are better supplied.

The Federation of National Transport Workers has pledged itself not to handle "blackleg" coal, so that imported coal will only be landed with great difficulty.

The Government announces that it will take the crisis in hand early this week, although there is as yet no indication of how it proposes to attempt to break the deadlock.

TO PROTEST THE DECREE

Protestants Plan Big Meeting in Massey Hall.

Toronto, Feb. 19.—Friday, March 1, is the probable date for the monster anti-ne temere decree demonstration at the Massey Music Hall.

Rev. E. D. Silcox, secretary of the Evangelical Alliance, stated last night that the petitions for action by the Dominion and Provincial Governments, continue to pour in to his office.

The petition movement will be continued until the end of the month.

Another member of the Evangelical Alliance executive said that the campaign was in double but parallel lines.

Hon. R. L. Borden is to be asked to supplement the federal test case to the Privy Council by enactment of a general marriage law, asserting in unequivocal terms the absolute supremacy and exclusive jurisdiction of the state control of the marriage law.

Sir James Whitney is to be asked to submit a test case to the Ontario court of appeal to establish the jurisdiction now possessed by the province, and to carry it to the full extent which may be required.

Both sets of petitions are likely to be presented to the respective Governments by the most influential delegation which the evangelical church of the Dominion and province have it in their power to appoint.

Ne Temere In Supreme Court.

Ottawa, Feb. 19.—When the sittings of the Supreme Court commence next Tuesday it is just possible that the stated case in the ne temere situation will be ready for presentation by the Government. The case has been drafted and only one or two things require to be inserted, and, while on Tuesday the case may be laid formally, it will be done on Thursday at the latest.

PROBABILITIES

Generally cloudy, light hocal snow or rain. Tuesday, stationary or lower temperature.

MANITOBA WOULD GET PORTS NELSON AND CHURCHILL

Special to the Review.

Ottawa, Feb. 19.—Notice was given to-day in the House by Premier Borden, of a resolution upon which a bill will be based, providing for the extension of the boundaries of Manitoba, with financial terms similar to those made with Alberta and Saskatchewan. The bill is practically the same as proposed by Laurier four years ago and Manitoba will get both Port Nelson and Port Churchill. The boundary line will run northeast from the northeast corner of the province and strike the shore line of the Hudson Bay, some fifty miles southeast of the mouth of the Nelson river.

COUNT VON BERNSTORFF

PRINCE ADALBERT of PRUSSIA.

COUNTESS VON BERNSTORFF.

Now that it is an assured fact that Prince Adelbert Ferdinand Victor of Prussia is to visit America next summer, it is planned to have the German Embassy at Washington transferred to Newport so as to be in readiness to receive the royal Prince and to hav for him and his large suite a villa headquarters commensurate with his sta- as third son the Emperor of Germany.

In fact, the Prince will have two homes, as the orders from the home government.

Count von Bernstorff, the German Ambassador, and Countess von Bernstorff expect to leave for Germany before the time set for the arrival of Prince Adelbert

NOW READY FOR COURTS

Special to the Review.

Ottawa, Feb. 19.—Premier Borden announces that the Lancaster bill and the government's case are now ready for the courts.

FROM COAST TO COAST IN 1914

Sir Donald Mann Forecasts Such Railway Service

Winnipeg, Feb. 19.—Passenger service from the Pacific to the Atlantic over the Canadian Northern Railway during the year 1914 was the forecast of Sir Donald Mann yesterday as he passed through from the coast to Toronto. A freight service from coast to coast, it was stated, would go into operation in two years with the passenger service the following summer. The grade from the Atlantic to the Pacific will be lower than on any line in Canada or in the United States through the moutains, and wheat will be handled all winter long to both Atlantic and Pacific terminals. As far east as Central Saskatchewan grain will find its natural route to the seaboard on the Pacific, thence to Liverpool through the Panama Canal.

Advertise in the Review. It pays.

MANITOBA BOUNDARIES QUESTION UP THIS WEEK

Borden's Resolution Will Bring About Debate, But School Question Will be Omitted.

Ottawa, Feb. 19.—The extension of the boundaries of the Province of Manitoba will be the subject of discussion in the House of Commons this week. It will precede the adoption of a resolution by Premier Borden, of which formal notice has been given as follows:

"Resolved, that it is expedient (a) to extend the boundaries of the Province of Manitoba northward to the 60th parallel of latitude and northeastward to the shores of Hudson Bay, upon such terms and conditions as may be agreed to by the Legislative Assembly of Manitoba and by Parliament; (b) to authorize the Governor-General-in-Council to pay to the said province an annual sum of $381,584.10, being the equivalent of interest at 5 per cent. on $7,631,683.85, the difference between a principal sum of $8,107,500 and $475,816.15 heretofore advanced by the Government to the province for provincial purposes; such annual sum to be paid as from the first day of July, 1908, but subject, however, to the deduction of certain sums received by the said province and otherwise.

(c) To authorize the Governor-in-Council to pay to the said province in lieu of ownership of Quebec lands in the territory to be added (1) an annual sum based upon the population of the said province as ascertained by such quinquennial census thereof, such annual sum to be not less than $562,500 and not to exceed at any time the annual sum of $1,125,000, and (2) the sum of $201,723.57 towards the construction of public buildings.

As will be noticed, the resolution merely provides for the extension of boundaries and the question of separate schools does not enter, so that the debate will be shorn of much of the interest attached to it by reports of a Ministerial split on that question.

The resolution, as brought down, simply provides for the terms governing the allocation of the boundary lines of Manitoba on the extended territory without defining said boundary as between Manitoba and Ontario. The fact that the consent of the Manitoba Legislature must first be required to the boundary as proposed, practically means that the bill based on the resolution, cannot be dealt with this session since the Manitoba Legislature does not assemble for some days, and a long debate will undoubtedly have to take place before any resolution on the question can be put through. Meanwhile, Parliament here expect to prorogue before Easter, and the time limit for consideration of the bill would be too short for action before then.

Roblin Overlooks School Issue.

Lepas, Keewatin, Feb. 19.—Saturday night Premier Roblin arrived here with a dozen friends. He addressed a public meeting, but there was no political significance to his utterances.

It was expected he would announce his policy on separate schools in the new territory, and the boundaries, but he did not touch the school question, and merely referred incidentally to the boundaries.

Premier Roblin thanked the citizens and congratulated them on the choice of the town site. He thought it his duty to consult the people of the new territory.

Both Governments had arrived at an understanding on the boundary question, and he promised when the Manitoba House met, Feb. 22, a measure would be passed for representation of the new territory by one new member. The things asked for in the address would be granted as conditions would warrant.

JOHN L. BLAIKIE PASSES AWAY

Was President of the Consumers' Gas Company

Special to the Review.

Toronto, Feb. 19.—John L. Blaikie, president of the Consumers' Gas Co., and one of Toronto's most prominent capitalists died at three o'clock this morning. He was 89 years of age.

Mr. Blaikie was also president of the North America Life Assurance Company, and of the Canada Landed and National Investment Company. He had been ill with pneumonia.

MACHINE TO SAVE LIVES

Number of Gas Tragedies Would be Lessened

Special To The Review.

Toronto, Feb. 19—The local hospital and Gas Company officials, will investigate the claims of, and probably bring here, a new machine, which the officials of the Bureau of Mines at Washington claim will restore to life, persons apparently dead from gas asphyxiation. By the introduction of this machine, it is hoped to lessen the number of gas tragedies in this city.

PREMIER YUAN WANTS TO RELINQUISH THE OFFICE

Urges the Election of Dr. Sun Yat Sen to the Presidency.

Shanghai, Feb. 19.—Yuan Shi Kai telegraphed Saturday to Nanking requesting Huang Sing, the War Minister in the Republican Cabinet, to despatch troops to the north to assist in quelling the disturbances in Manchuria.

Yuan Shi Kai also telegraphed to Dr. Wu Ting Fang, the Republican Minister of Justice, and to Tang Shao Yi, his representative, urging them to endeavor to secure the election of Dr. Sun Yat Sen as President of the republic in his place. In his despatch he said:

"I am unable to control the involved situation in China, as I am suffering from impaired health. Now that the aims of the Republicans have been attained, I have accomplished my duty. The post of President of the Republic would only serve to lead to my ruin. I ask your kind offices and interest with the people of the country to elect Dr. Sun Yat Sen. to whom credit should be given. I will wait here until I am relieved. Then I will return to my home and resume my work as a husbandman."

The new constitution of the Provisional Government will be approved by the assembly at Nanking on Feb. 19, when it will be notified by a delegation, which will start for the north.

Gen. Homer Lea, the American officer, who has been acting as military adviser to Dr. Sun Yat Sen, and who has been seriously ill, has now rallied and may recover.

Dr. Sun Yat Sen urged that an appeal should be made to foreigners to contribute to the relief of the famine in China. He said that owing to the life struggle and death struggle for freedom which had been going on in China, the administration was helpless, but he hoped hereafter it would not be necessary to make any appeal abroad.

More Plotting In Manchuria.

London, Feb. 19.—The situation in Manchuria has become much more acute since Kang Yu Wei, leader of the reform movement in 1898, and grand head of the Empire Reform Association, has thrown in his lot with the Manchurian viceroy, Gen. Chao Erh Hsun, against the new regime. The latter, according to a despatch from Tientsin, refuses to give up his office. The Manchu Prince Su is financing a movement to establish a constitutional monarchy in Manchuria.

FALLS SEVENTY FEET; NO BONES BROKEN

Hamilton, Feb. 19.—After toppling 70 feet from the roof of a new building at the corner of Hughson and King William Streets Saturday morning, Mike Orousi, a Pole, was picked up with none of the bones of his body broken. He was severely bruised, however, and it is feared that he is injured internally. He was taken to the City Hospital.

THUGS BEAT MERCHANT AND STEAL JEWELS AND CASH

Daylight Robbery in Montreal—Three Arrests Are Made.

Montreal, Feb. 19.—A desperate daylight robbery with violence took place here yesterday morning, when a Notre Dame street jeweler named Cohen was robbed of diamonds worth $390 and cash to the extent of $890, by two nervy thieves.

Cohen was unlocking his safe, when he was told to put up his hands. Turning round, he looked into the muzzles of two revolvers. He made a grab for one, and one of the burglars hit him over the head, knocking him unconscious. They then grabbed all the loose diamonds around and rifled the safe.

Cohen soon recovered and staggered to the door of his store, called for assistance, his summons being answered by a policeman. The officer saw a man running away and after a stern chase, captured him.

Three men are now held by the police charged with the crime.

Cohen is known as the man whom Timothy Candy, who was hung here for murdering two policemen who had him under arrest for stealing from his employer, accused of tempting him to steal the goods and offering to purchase them.

The three men were arrested at different times, two Saturday and one yesterday. They are Charles Vega, Albert Jones, and a negro known as Po Maldonado. The stolen goods were recovered from Jones.

Cohen will recover, despite the severe beating he received.

SIR EDWARD GREY.
Mentioned as next premier of England

SUFFRAGETTES HAVE NEW IDEA

Special To The Review.

London, Feb. 19—Christabel Pankhurst, stated to-day that the militant suffragettes are preparing an entirely new species of onslaughts to be made on the parliament, unless the government quickly makes concessions of a satisfactory nature.

SHOOTING PAINS IN SIDE, ARMS, BACK

Prove the Presence of Rheumatic Virus, Which Is Cured Quickest by Nerviline—Rub It In.

Pains in the muscles, in the sides, the back, the neck, or the chest—they always carry with them great discomfort. If the inflammation is severe the pain will be intense. If allowed to continue they are dangerous. Nothing so quickly cures local inflammation and drives away pain as Nerviline. Nerviline does this because it penetrates so deeply. Nerviline is not only powerful, but soothing. By relieving congestion it cures pain. It does this always. It cannot fail because · is a true antidote for pain. You can scarcely find anybody that will not tell you wonderful things about the pain-curing power of Nerviline. Remember, that there is not an ache or pain that Nerviline will not cure immediately. Nerviline is an anchor of health in every household.

Refuse anything that may be offered you instead of Nerviline, which is guaranteed for rheumatism, neuralgia, sciatica, lumbago, and all muscular aches and pains.

Large bottles, 50c; trial size, 25c, at all dealers, or The Catarrhozone Company, Kingston, Ont.

NERVILINE CURES ALL PAIN

The Daily Review

MONDAY, FEB. 19, 1912.

EDUCATION

A circular letter sent out by the Department of Education gives some information which shows that the Whitney Government is doing a great work in the interests of education. The circuarl states among other things that about 1,100 legally qualified public school teachers will graduate from the Normal Schools and Faculties of Education at the end of the current session. Of these, about 200 holding second class professional certificates, with at least one year's experience will be available immediately after Easter. The remaining 900, holding first and second class certificates, will be avilable after mid-summer. All of the 1,100 teachers have pledged themselves to teach their first year in Ontario schools and under the regulations they are entitled to the preference over teachers with lower qualifications.

WATERWORKS DEPARTMENT

A surplus of $2,200.24 on the year's operations is shown by the financial statement of the Waterworks Department for 1911. Of this amount a revenue of $1,500 is forthcoming from the Canadian General Electric Company for water power rights, the power being generated at the power house recently placed in operation by the company and which reverts to the city at the end of twenty years, the company in the meantime paying all the taxes. The receipts from water rates including special frontage rates amounted to $43,614.95, which with the power rental made a total revenue of $45,194.95. The expense accounts included $23,197.70 paid to the city in meeting the interest on debentures, $9 370.23 for Sinking Fund and an amount for depreciation of tools and plant, and totalled $42,9941.

Shrewd business men make up the personnel of the Board of Water Commissioners and it is evident that they are giving splendid service to the city. The time is near at hand when the Commissioners will take up the question of what is to be done with the revenue. Should it be used in reducing the rates to the consumers of water? The Berlin Waterworks Commission is now dealing with that question, and it is announced that the Commission will meet the wishes of the consumers and will apply the profits to a reduction of rates and the abolition of the meter rent.

EDITORIAL NOTES

Germany leads in trade union membership with 2,688,000 members and United States is not far behind, the total being 2,625,000.

The receipts at the theatres in France amounted last year to $6,000,000 and of this large amount one fourth or $1,500,000 went to the moving picture theatres.

The estimated population of the world, according to the latest statistics is 1,623,000,000. Asia shows the largest population with 900,000,000, while the figures for north and South America are 110,000,000 and 35,000,000 respectively.

Detroit has a Pastors' Union, the members of which have pledged themselves not to marry the guilty party to a divorce in which adultery was alleged, to investigate the cases of persons desiring to be married, and not to marry the physically or mentally unfit.

The Liberals, so it is said, are confident that Hon. Geo. P. Graham will win out in the Renfrew bye-election on Thursday, but then there have been cases and not so very long ago, when according to the Liberals, their man was a sure winner, but he fell away on the home stretch.

That little word "obey" in the marriage service is being very much discussed these days. A suffragette it is said, refused to make any such promise on the occasion of her wedding. Perhaps the whole question could be simplified by the service being reversed.

Statistics just compiled state that over ten thousand hunters went into the Highlands of Ontario for deer and moose during the season last fall. There were 174 non-resident licenses issued which covered the shooting of moose and deer, 9,500 resident deer licenses, and 640 resident moore licenses.

Church Union is generally being favored in the voting now in progress. One of the negative results, however, was at Kingston, where a Methodist church board had its principal objection, the indeterminate pastoral term, and the unpleasant difficulty that would likely arise between pastor and people when the change of pastors might be desired.

At the last meeting of the Ministerial Association of St. Thomas, the Association signified its full agreement with the request of the Women's Humane Society, urging that citizens fall in line with the proposal of the city butchers to make their last delivery on Saturdays at 5 p.m., with the hope of bringing about early closing.

Wood's Phosphodine, *The Great English Remedy.* Tones and invigorates the whole nervous system, makes new Blood in old Veins. *Cures Nervous Debility, Mental and Brain Worry, Despondency, Sexual Weakness, Emissions, Spermatorrhœa, and Effects of Abuse or Excesses.* Price $1 per box, six for $5. One will please, six will cure. Sold by all druggists or mailed in plain pkg. on receipt of price. *New pamphlet mailed free.* The Wood Medicine Co. *(formerly Windsor)* Toronto, Ont.

State of Ohio, City of Toledo, Lucas County. } ss.

Frank J. Cheney makes oath that he is senior partner of F. J. Cheney & Co., doing business in the City of Toledo, County and State aforesaid, and that said firm will pay the sum of ONE HUNDRED DOLLARS for each and every case of Catarrh that cannot be cured by the use of Hall's Catarrh Cure. FRANK J. CHENEY.

Sworn to before me and subscribed in my presence, this 6th day of December, A.D., 1886.

(Seal) A. W. GLEASON, Notary Public.

Hall's Catarrh Cure is taken internally, and acts directly on the blood, and mucous surfaces of the system. Send for testimonials free.

F. J. CHENEY & CO., Props., Toledo, O.

Sold by Druggists, 75c.

Take Hall's Family Pills for constipation.

FRUIT MEN'S DEMANDS.

Growers Pass Several Resolutions In Convention.

Ottawa, Feb. 17.—With the passing of a number of important resolutions of concern to those engaged in fruit growing industry throughout the country, the third Dominion conference of fruit growers, came to an end yesterday afternoon.

The chief resolutions passed were substantially as follows:

That a board of three fruit dealers in each province be formed as a committee to advise in the appointment of inspectors.

That $10,000 be voted by the Government as a grant to the next national apple show, provided that the promoters of that show are willing to offer $20,000.

That the Government be requested to raise the tariff on peaches.

That an apple box with a capacity of 2,200 cubic inches be made the legal standard throughout Canada, to come into effect within two years.

That the question of most suitable shapes for fruit packages be left over to the next conference, with the understanding that in the meantime an investigation shall be made, preferably by the Government.

That certificates be given by fruit inspectors on the payment of a reasonable fee.

That the Government be urged to inspect as much as possible at the point of shipment and that the Government have daily market prices cabled from agents in Europe during the shipping seasons and published in the daily papers throughout Canada.

Two standards for the apple barrel were adopted by the conference. One is the ninety-six quart size common in Nova Scotia, and the other the 112 quart size common in Ontario and most other parts of the country. Another resolution asked that the shippers' stamp on boxes of apples, the number of apples contained.

Speaking in connection with the resolution asking a boost in the tariff on peaches, Hon. Martin Burrell, Minister of Agriculture, said the Government had appointed a tariff commission for the express purpose of investigating conditions pertaining to the tariff. He did not think tariff revision would be taken up piecemeal until the report of the committee on condition as a whole had been presented.

THE MARKETS

Latest Quotations in Grain Dairy Products, Live Stock Etc.

CHICAGO, Feb. 17.—A sharp break in prices for wheat occurred to-day as a result of big shipments being made from Argentina, and because of heavy receipts at terminals in the United States. The close was weak, ¼c to 1c under last night. Corn finished ½c to ¾c down, oats off ⅜c to ⅝c, and hog products less costly by a shade to 20c.

The Liverpool market closed to-day ⅜d to ½d lower than yesterday on wheat, and ⅛d to ⅜d lower on corn. Paris wheat was ¼c to ¾c higher, Berlin 1c lower, Budapest ⅛c lower, Antwerp unchanged.

Winnipeg Options.

	Op.	High.	Low.	Close.	Close.
Wheat—					
May	100¾	100¾	100	100¼	101⅛
July	101¾	101¾	101⅜	101⅜	102⅛
Oats—				To-Day.	Yest.
May				43¾	44¼
July				43¼	44½

Toronto Grain Market.

Wheat, fall, bushel	$0 95 to	$....
Wheat, goose, bushel	0 93	....
Rye, bushel	1 10	....
Oats, bushel	0 50	0 52
Barley, bushel	0 90	0 93
Barley, for feed	0 65	0 75
Peas, bushel	1 10	1 42
Buckwheat, bushel	0 63	0 65

Toronto Dairy Market.

Butter, separator, dairy, lb.	0 34	0 35
Butter, creamery, lb. rolls.	0 36	0 38
Butter, creamery, solids	0 36	....
Butter, store lots	0 28	0 30
Cheese, new, lb	0 16½	0 17
Honeycombs, dozen	2 50	3 00
Honey, extracted, lb	0 13	....
Eggs, case lots	0 40	....
Eggs, new-laid	0 45	....

Montreal Grain and Produce.

MONTREAL, Feb. 17.—The following prices were quoted on the market here Saturday:

Corn—American No. 2 yellow, 75½c.

Oats—Canadian western, No. 2, 53½c to 54c; do., No. 3, 51½c to 52c; extra No. 1 feed, 52½c to 53c; No. 2 local white, 51c to 51½c; No. 3 local white, 50c to 50½c; No. 4 local white, 49c to 49½c.

Barley—Malting, $1.04 to $1.05.

Buckwheat—No. 2, 72c to 73c.

Flour—Manitoba spring wheat patents, firsts, $5.60; seconds, $5.10; strong bakers', $4.90; winter patents, choice, $5.10 to $5.35; straight rollers, $4.65 to $4.75; do., bags, $2.15 to $2.25.

Rolled oats—Barrels, $5.05; bag of 90 lbs., $2.40.

Millfeed—Bran, $24; shorts, $26; middlings, $28; mouillie, $28 to $34.

Hay—No. 2, per ton, car lots, $15 to $15.50.

Cheese—Finest westerns, 15¼c to 15½c; finest easterns, 14½c to 15c.

Butter—Choicest creamery, 33c to 34c; seconds, 32c to 32½c.

Eggs—Fresh, 45c; selected, 38c to 40c; No. 1 stock, 33c to 35c.

Potatoes—Per bag, car lots, $1.70 to $1.80.

Dressed hogs—Abattoir killed, $10 to $10.25; country, $9.25 to $9.50.

Pork—Heavy Canada short cut mess, barrels, 35 to 45 pieces, $22.50; short cut backs, barrels, 45 to 55 pieces, $22.

Lard—Compound tierces, 375 lbs., 8¼c; wood pails, 20 lbs. net, 8⅝c; pure, tierces, 375 lbs., 11¾c; pure, wood pails, 20 lbs. net, 12¼c.

Beef—Plate, barrels, 200 lbs., $14.50; do., tierces, 300 lbs., $21.50.

Winnipeg Grain Market.

WINNIPEG, Feb. 17.—The local market was very dull to-day. Opening prices were ⅜c under Friday's close, and with no support and an undertone of weakness the decline continued until the closing.

Oats and flax are slightly easier. New and old May wheat options closed ⅞c and July ¾c lower. Receipts are heavier, there being 360 cars in sight for inspection, against 166 on Friday.

Cash grain: Wheat—No. 1 northern, 96¼c; No. 2 do., 93¼c; No. 3 do., 88¼c; No. 4 do., 82c; feed, 56c; No. 1 rejected seeds, 86½c; No. 2 do., 85½c; No. 3 do., 81¼c; No. 2 red winter, 89c; No. 3 do., 87½c; No. 4 do., 82c.

Oats—No. 2 Canadian western, 40c; No. 3 do., 36c; extra No. 1 feed, 37c; No. 1 feed, 36c; No. 2 feed, 34½c.

Barley—No. 4, 54c; rejected, 47c; condemned, 46c.

Liverpool Provisions.

LIVERPOOL, Feb. 17.—Beef, extra India mess, 102s 6d; pork, prime mess, western, 85s; hams, short cut, 14 to 16 lbs, 53s; bacon, Cumberland cut, 26 to 30 lbs., 46s 6d; short ribs, 16 to 24 lbs., 47s 6d; clear bellies, 14 to 16 lbs., 47s 6d; long clear middles, light, 28 to 34 lbs., 48s 6d; long clear middles, 28 to 34 lbs., 40 lbs, 48s; short clear backs, 16 to 20 lbs., 46s; shoulders, square, 11 to 13 lbs., 44s; lard, prime western, in tierces, 44s 9d; American refined, 45s; cheese, Canadian, finest white, 74s; colored, 74s; tallow, prime city, 30s 6d; Australian, in London, 32s 1½d; turpentine spirits, 35s 3d; rosin, common, 16s 7½d; petroleum, refined, 7¾d; linseed oil, 40s 6d; cotton seel oil, Hull refined, spot, 23s 9d.

Minneapolis Grain Market.

MINNEAPOLIS, Feb. 17.—Close—Wheat—May, $1.03½; July, $1.04⅝ to $1.04¾; No. 1 hard, $1.04; No. 1 northern, $1.03½; No. 2 do., $1.01½; No. 3 wheat, 99c to 99½c.

Corn—No. 3 yellow, 64c to 65c.

Oats—No. 3 white, 49c to 49½c.

Rye—No. 2, 88c.

Buffalo Grain Market.

BUFFALO, Feb. 17.—Spring wheat dull; No. 1 northern, carloads, store, $1.14¼; winter lower; No. 2 red, $1.00½; No. 3 red, 98c; No. 2 white, $1.

Corn—Lower; No. 3 yellow, 68¼c; No. 4 yellow, 67¼c, all on track, thru-billed.

Oats—Steady; No. 2 white, 56¼c; No. 3 white, 55¾c; No. 4 white, 54¾c.

Barley—Malting, $1.20 to $1.34.

CATTLE MARKETS.

East Buffalo Cattle Market.

EAST BUFFALO, Feb. 17.—Cattle—Receipts, 150 head; slow and steady.

Veals—Receipts, 200 head; active and 75c lower; $5.50 to $10.25.

Hogs—Receipts, 3200 head; active and 5c higher; heavy and mixed, $6.75 to $6.80; Yorkers, $6.40 to $6.80; pigs, stags, $4.50 to $5.50; dairies, $6.35 to $6.25 to $6.55; roughs, $5.90 to $6.10; good to choice, $6.75.

Sheep and Lambs—Receipts, 6000 head; sheep active; wethers 15, ewes 25c higher; lambs slow and steady; lambs, $3.50 to $7; a few $7.10; yearlings, $5 to $5.75; wethers, $4.25 to $4.75; ewes, $3.50 to $4.25; sheep, mixed, $1.50 to $4.25.

Chicago Live Stock.

CHICAGO, Feb. 17.—Cattle—Receipts, 300; market steady; beeves, $4.70 to $8.50; Texas steers, $4.60 to $5.75; western steers, $4.85 to $7; stockers and feeders, $3.80 to $6.15; cows and heifers, $2.10 to $6.50; calves, $5.75 to $8.25.

Hogs—Receipts, 12,000; market 10c higher; light, $5.95 to $6.32½; mixed, $5.95 to $6.32½; heavy, $6 to $6.35; rough, $6 to $6.10; pigs, $4.25 to $5.90; bulk of sales, $6.20 to $6.30.

Sheep and Lambs—Receipts, 1000; market steady; native, $3.35 to $4.85; western, $3.60 to $4.90; yearlings, $4.85 to $5.80; lambs, native, $4.40 to $6.90; westerns, $4.75 to $6.90.

Liverpool Live Stock.

LIVERPOOL, Feb. 17.—John Rogers & Co. cabled to-day that there were very few cattle for sale in the Birkenhead market, and these were readily sold at slightly higher prices than those last quoted. Indications denote a better trade from now onwards. States and Canada steers were making from 14c to 14½c per pound.

REVIEW WANT ADVTS.

The Review want advertisements are read by thousands, for people want what they want when they want it.

If you need help,—Servants hands, or workmen try the Review want ad columns.

If you have anything to sell, from a pickaxe to an Auto, use the Review want ad columns.

If you have lost anything try a want ad in the Review and almost certainly you will recover the lost article. If you want an owner for anything found a Review want ad will bring the owner to light.

One Cent Per Word

Advertisements under this head 1c per word

Advertisers, if they prefer, may use as many as 25 words at the rate of 25c for one insertion, 38c for two insertions, and 50c for three insertions.

RATES

10 Words—1 TIME, 10 Cents
25 Words—1 TIME, 25 Cents
25 Words—2 TIMES, 38 Cents
25 Words—3 TIMES, 50 Cents
25 Words—6 TIMES, 75 Cents
LOCALS (Reading Type 48 cts per inch (4 cents per line.)
LOCALS in Dark Type 60c per inch (5 cents per line.)

Lost or Found

SATCHEL LOST

ON SATURDAY, between Peterborough and Bensfort, (by river road, Otonabee,) a BROWN GRIP or LEATHER SATCHEL, containing bank book and other things. Finder will please return to Review Office, Peterborough. Reward. 1d1w

LOST

ENGLISH BULLDOG, ALL WHITE, WEDNESday. Apply A. R. Ackerman. Reward. d4tf

Wanted

WANTED

GIRLS FOR MACHINE OPERATING IN MANUFACTURING TENTS. Apply, J. J. Turner & Sons, Peterboro. 3d

For Sale or To Rent

GROCERY FOR SALE

GOOD STAND, fresh stock and up-to-date fixtures. A big money-maker with small capital. Apply 262 Hunter Street. dtf

STOVE FOR SALE

FIRST-CLASS RANGE in perfect condition. Splendid cooking stove. Apply 556 Charlotte Street. Price low. 3d

HOUSE TO LET

THAT CENTRALLY-LOCATED RESIDENCE with all modern conveniences, at 453 WATER STREET. Faces Victoria Park. One short block from George Street, Central School, and several Churches; two blocks from Collegiate Institute. Possession given immediately or in a few months after signing lease. Apply to C. H. Clementi, 451 Water Street. 6d

FOR SALE—$3000—FOR SALE

FOR SALE AT THE PRICE OF $3,000—THAT Eligible Residence, No. 147 Hunter St., East. Brick, steam heated, modern conveniences, seven bedrooms, fixed basins and taps in bed rooms, billiard room in basement. Ten minutes walk from post office. Apply to Mr. E. A. Peck, Peterborough.

FOR SALE

PHYSICIAN'S RESIDENCE AND OFFICE ATTACHED

Owing to ill-health, Dr. R. P. Boucher is giving up active practice and removing temporarily to Vancouver, B.C. He offers for sale his residence, being No. 196, BROCK STREET, at a reasonable price and on suitable terms. This Property is most advantageously and centrally situated; modern improvements.

The Lot is 78 ft. frontage by 200 ft. in depth. On the Lot is a brick stable, commodious sheds and outbuildings.

For further particulars apply on the premises, or to G. W. Hatton. 12d

FOR SALE

BRICK HOUSE, almost new, centrally located, on car line, nine rooms. Third floor finished with three rooms and heating register—Hot air sunshine furnace; gas connections; electrice light and phone; hardwood floors; pleasant and cheerful situation. For sale at a bargain. Apply to Box "M" Review Office.

FOR SALE

Iron Pipes for water and steam Posts, Belting Pulleys, Shafting, Chains, Iron and Wood Pulleys, Steal Beams, Rails, Wire Fencing new and slightly used. Very cheap. Send for Catalogue, and state what you need.

The Imperial Waste & Metal Co
7 Queen Street - MONTREAL

AUCTIONEER

R. H. ALFORD
Auctioneer and Valuator
Farm and Real Estate Sales Executed Promptly and Satisfactory
Address Box 3 Lakefield P.O. Phone 87.

GET THE LATEST

THE REVIEW SUPPLIES THE CORRECT THINGS IN WEDDING INVITATIONS PROGRAMMES, PERSONAL STATIONERY ETC

PLUMBING
HOT WATER, STEAM and HOT AIR HEATING
GALVANIZED IRON WORK, ROOFING and EAVETROUGHING

We are continuing this part of our business at our new premises, corner of Simcoe and Bethune Streets.
Phone 88.

ESTIMATES GIVEN ON ALL CONTRACT WORK.

Adam Hall LIMITED

Medical

DR. E. V. FREDERICK
M.R.C.S. (Eng.) L.R.C.P. (London) — Surgery and Diseases of Women. 402 George Street. Hours 1.30-3.30—7-8.

DR. BUCHANAN
F.R.C.S., Edinb: M.R.C.S., Eng., L.R.C.P., Lon. Specialist Eye, Ear, Nose and Throat. Phone 519; 169 Charlotte St. Hours—9-11 a.m., 2-4 p.m. 7-8 p.m.

DR. E. A. HAMMOND
Late assistant Westminster Hospital, Brompton Hospital, National Heart Hospital, St. John's Skin Hospital, London, Eng. Also of Rotunda Maternity Hospital, Dublin.
Special—Diseases of Heart, Skin and Stomach
Office—543 Water Street
Bell Phones, Office 463—House 180

Osteopathy

DR. ASA G. WALMSLEY
Osteopathic Physician
Office over Canadian Bank of Commerce, Hunter Street entrance.
Office Hours—9 to 12 a.m., 2 to 5 p.m. Evenings by appointment
Office — Phone 649. Residence.— Phone 609.

Legal

G. N. GORDON
BARRISTER, SOLICITOR, NOTARY PUBLIC AND CONVEYANCER.
MONEY TO LOAN
Offices upstairs, 1 door south of Madill's Drug Store.
Phone 219. 397½ George Street

D. O'CONNELL
BARRISTER, SOLICITOR AND NOTARY
Hunter Street, two doors west of Post Office.
Daniel O'Connell

RUDDY & BURNHAM
Barristers, Solicitors, Notaries, etc
Office — No. 379 Water Street, Peterborough
Money to Loan
Robt. Ruddy, K.C. J. H. Burnham, M.A.

A. E. DIXON
Barrister, Solicitor, etc.
Office corner Hunter and George Sts., Peterboro'. Entrance next to W. Madill's Drug Store.

R. E. WOOD
BARRISTER, SOLICITOR, Etc. Office removed from Bank of Commerce Building to 435 George street, recently occupied by E. B. Edwards. Money to Loan.

W. H. MOORE, K.C.
BARRISTER, SOLICITOR, in the Supreme Court etc. Office—Hunter Street, first stairs west of Post Office. Money to Loan.

HALL, HAYES & HALL
BARRISTERS, SOLICITORS and NOTARIES PUBLIC, Hunter Street, Peterborough, next the English Church. Money to Loan at the lowest rates of interest.
E. H. D. Hall, City Solicitor.
Louis M. Hayes, K.C. Basil D. Hall.

HALL, MEDD & DAVIDSON
(Successors to Stratton & Hall)
BARRISTERS, SOLICITORS, Etc., Peterborough Ont. Office—Corner of Hunter and Water Sts over Bank of Commerce.
R. R. Hall S. T. Medd W. S. Davidson

PECK, KERR & McELDERRY
BARRISTERS SOLICITORS, NOTARIES
415 Water Street, Peterborough
Money to loan at lowest current rates of interest. Easy terms of repayment.
E. A. Peck F. D. Kerr V. J. McElderry

Money

BENNET & GOODWILL
BARRISTERS, SOLICITORS, Etc., 375 Water St., Peterborough. Telephone No 191.
Money at Current Rates Upon Easy Terms
J. W. Bennet E. L. Goodwill

MONEY TO LOAN
MORTGAGE LOANS ON CITY AND FARM PROPERTY at lowest current rates
PECK, KERR & McELDERRY
415 Water St., Peterborough

Money to Loan
at lowest current rates
—on—
FARM, TOWN OR VILLAGE PROPERTY ON EASIEST TERMS OF REPAYMENT
HALL, MEDD & DAVIDSON
Successors to Stratton & Hall
BARRISTERS. Office—corner of Hunter and Water Streets over Bank of Commerce.

GRAND TRUNK RAILWAY SYSTEM Canada's Double Track Line

Winter Resorts
Round Trip Tourist Tickets now on Sale to all Principal Winter Resorts including
CALIFORNIA, MEXICO, FLORIDA, Etc.

The Attractive Route to
Western Canada
is via Chicago.

Steamship Tickets on sale by All Lines.
Full particulars from
B. A. ROSE, City Agent. F. SANDY, Depot Agent.

CANADIAN PACIFIC
UNEXCELLED TRAIN SERVICE
FAST TIME AND ATTENTION TO
WINNIPEG, SASKATOON, EDMONTON, REGINA, BRANDON, CALGARY, BANFF, LOGGAN, NELSON, ROSSLAND, SPOKANE, VANCOUVER, VICTORIA, SEATTLE, TACOMA, PORTLAND
Standard and Tourist Sleeping Cars.
Via Canada's Greatest Highway
W. McILROY, Agent

Toronto Savings and Loan Company
437 George Street, Peterborough
Paid Up Capital, - - $1,000,000.00
Reserve Fund, - - - $760,000.00
Total Assets, - - - $3,580,549.41

Savings Department
3½% per annum paid Quarterly on Deposits of One Dollar and upwards. Interest accrues from date of deposit to date of withdrawal.
All Savings Accounts are subject to cheque withdrawal.

Debenture Department
4% per annum allowed on sums of $100.00 and upwards.
Debentures issued in terms of from one to five years, with half-yearly coupons attached, representing interest at the above rate.
These Debentures are transferable by endorsement.

MONEY TO LOAN
W. G. MORROW, Managing Director

Children's Aid Society
FOR THE CARE OF NEGLECTED AND ILL-TREATED CHILDREN.
Incorporated by Act of Legislature. information required. Information kept strictly private
CHILDREN FOR ADOPTION
GEO. COCHRANE, Agent and Asst Sec.
Phone 329 765 George St

Get . . . the Latest
We supply the correct things in
WEDDING INVITATIONS
MENUS
PROGRAMMES
ANNOUNCEMENTS
CALLING CARDS
And PERSONAL STATIONERY
The newest and latest types papers and extremely good work.
Review Printing Co PETERBOROUGH

Something New and Better.

In this 5-Pound Sealed Package Ask your Grocer about it

5 CANADA SUGAR REFINING CO. LIMITED. MONTREAL

A Want Ad in The Daily Review

will find the right worker for that job. For the work-seekers who are versed and practised in "nowadays ways" of doing things are sure to turn FIRST to the offers of employment found in THE DAILY REVIEW, "which is why" an em employer is enabled to choose the BEST man or woman for the work to be done

Lady Betty Across the Water

By C. N. & A. M. WILLIAMSON

Copyright, 1906, by McClure, Phillips & Co.

One would think, as Battlemead is ranked among the finest old Tudor places in England, and people come on Thursdays and give shillings to see it (a very good thing for us, though it's extremely inconvenient, as it pays for all the gardens and all the servants' wages) that it would be grander than quite a new house, in a country like America. But Battlemead, even in its palmiest days, must have been shabby beside Mrs. Ess Kay's "home" in New York.

Our grandest bedroom, the one where Queen Elizabeth slept, is quite a dull old hole compared to Mrs. Ess Kay's splendid room. Mine, at home, has all the furniture covered with faded chintz, and the curtains are made of plain white dimity. But I love the deep window seats where I can curl up among cushions, with a cataract of roses veiling the picture of the terrace with its ivy covered stone balustrade, the sundial, the two white peacocks, and far away, the park with a blue mist among the trees. And I haven't learned yet to love my beautiful room at Mrs. Ess Kay's, though I admire it immensely—admire to the verge of awe.

It's pink and white and silver. The carpet is pink and feels like moss, as you step. The wall is covered with pink and silver brocade, except where there are panels with Watteau-like pictures. The curtains are foamy lace, with the pink and silver brocade falling over them. The furniture looks as if it were made of ivory; there's a mirror in three parts, reaching from the floor half way to the ceiling, so that you see yourself in front and two profiles, like astral bodies, things which I've always wanted to cultivate, as they would be so nice for trying on dresses, or making calls on dull people. On the dressing table is another mirror, an oval one, framed with pink roses, each of which has an electric light hidden in its heart, and the bedspread is of pink and silver brocade to match the hangings, with a large, hard roll like an ossified bolster, at the top.

I believe it's that bed more than anything else which makes me feel that it's always Sunday in my room at Mrs. Ess Kay's. I'm used to old fashioned, ruffly pillows and a plain white coverlet smelling of lavender, on which I can flop down whenever I like, to read a novel or to have a nice little "weep." But there's no flopping on this gorgeous pink and silver expanse, and it's small consolation to know that no queen of England ever had one as handsome.

Mrs. Ess Kay and Sally escorted me to my room when I came to it first. After I'd admired everything enough to satisfy them, I was taken to see the bathroom adjoining, and then a kind of wardrobe room opening out of that. I was almost prostrated by the magnificence of both, which pleased Mrs. Ess Kay very much, and in the grand wardrobe room, smelling deliciously, though faintly, of cedar, my poor boxes—already arrived—looked mean and insignificant. Mrs. Ess Kay's and Sally's huge "Innovations" would have been much more appropriate than my dress baskets, which had been squashed into lopsided deformity under heavier things in the hold.

Louise was on the scene armed with my keys and Mrs. Ess Kay wouldn't hear of letting me do anything myself. "Now, I'll explain why I had to desert you on the dock," she said. "Or perhaps I needn't explain. If you watch Louise unpacking for a few minutes you'll see for yourself. And I do hope, sweet child, that you'll excuse my taking a liberty."

This made me curious. Louise opened one of my boxes which had had been labeled "Not Wanted," and I could hardly believe my eyes when she lifted out an exquisite poppy colored chiffon, embroidered with sprays of golden holly and berries made of some gleaming red jewel.

"Why, there's been some extraordinary mistake!" I exclaimed. "That can't be my box. I've no such dress."

"I know, love, but I have," said Mrs. Ess Kay, "and, thanks to you, I've got it and several others through without paying duty. I thought you wouldn't mind, you're such a dear pet and it's been such an accommodation. Not that I care about the money, but I do love to get the best of those fiends at the custom house, and I have, for once. You see, it was like this: When Louise went to the baggage room to get out some things for you I had them put in my trunks afterward and some of my dresses changed into yours, as your frocks had all been worn and mine hadn't. I told Louise to put my things down at the bottom, some in each of your trunks, and I was pretty sure the man wouldn't touch them, as you're a British subject. I trusted to luck that you'd be too cute to say anything and give me away if you saw the dresses while your trunks were being examined, but I just hoped he wouldn't dig down to them. I dared not tell you what was going on, as Sally said I ought to, because if I had you might have refused or else spoiled everything by being self conscious. If you'd been with me the fiends might have caught on to our little game, they're so suspicious, but where you were they never suspected any connection between us. You're just a dear."

I had been a dear in spite of myself, but there was no use in making a fuss, now the dearness was all over, whatever I might have done if I'd known beforehand that I was to be a cat's paw. Perhaps if I hadn't been given the iced stuff with the strawberries I might have been crosser; but, fortified by that, I lived up to my reputation as a dear during the half hour of the unpacking.

When my frocks all hung in a row like Bluebeard's wives, in the cedar wardrobe, and I was left alone with them at last, my first thought was to plunge my imprisoned roses in water; my second, to do the same with myself.

The hope of tea (which hadn't been fulfilled) and a bath had kept me alive through those two hot hours on the dock, and now I could choose between several kinds of bath, each one more luxurious than any I had ever known. At home there's either the big bath, in the bathroom, or there's a tub in your bedroom, so it doesn't take you long to make up your mind which you will have. But here there were so many things I could do that I grew quite confused among them.

There was the big bath, so big that two of our big ones at Battlemead could have gone into it, and instead of climbing ignominiously in in the ordinary way you walked down several glittering white marble steps. It was very alluring, but as the marble tank was so vast I feared I might have to spend all the rest of the afternoon in getting it full of water. It seemed impertinent to make a convenience of such a splendid, early Roman sort of receptacle for a mere five minutes' splash. A bath of such magnificence ought, I felt, to be what Americans call a "function," a ceremony for which you would prepare with perfumed ointments and ambergris and protract for half a day at least, not to be wasteful. Then there was the vapor bath, which you took in a kind of box with a hole for your head to stick out; a porcelain sitz bath and a mysterious shower bath into which ou secretively retired behind canvas curtains shaped like a sentry box.

I dared not try the vapor for fear I should be steamed like a potato, the sitz seemed as inadequate as a thwarted ambition, and to turn on the shower without knowing how much it could do or how soon it could be stopped appeared a desperate adventure. After all, I thought, it was less worrying with us. Here, whichever thing you chose, you would probably wish you had had the other, whereas at home you did what you could and were perfectly satisfied.

I decided that I would toss up a coin; heads the big marble tank, tails the shower. It came tails, and I had a dreadful qualm, but, noblesse oblige, one must be sporting. So I was, only the hot water wouldn't come and apparently there was ice in the cold, which wouldn't stop coming, and it was very violent. I screamed once, and Mrs. Ess Kay and Sally and Louise ran to the door, which was embarrassing, but fortunately I'd locked it, and they told me how to stop the iced water. When it was all over I felt like a marble statue for hours.

Dinner was at half past 7, which seemed odd in such a grand palace of a house, because of course at home, for some extraordinary reason unless you are in the middle classes, you never have an appetite before 8 at the very earliest. If you're in France or other countries on the continent you can be hungry sooner, and evidently it is the same in America. Perhaps, if I were scientific, I should be able to classify these differences as natural phenomena.

I had dressed myself early and was ready a little after 7, because I thought it would be nice to sit in the fountain court, but just as I was going down Louise knocked at the door.

"I have come to help miladi and to bring her these flowers," said she. "They are with a million compliments from monsieur the Lieutenant Parker, the brother of madame."

"But I have never met him," I said, gazing with wonder upon a group (bunch is too mean a word) of mammoth pink roses, with thickly leaved stems longer than walking sticks. There were at least a dozen of these splendid creatures, loosely held together by trails of pink satin ribbon, wide enough for a sash. I had never dreamed of such roses. I almost expected them to speak.

"Miladi and the lieutenant will meet at dinner," explained Louise. "It is an American custom that the messieurs send always flowers to the ladies. Mme. and Mlle. Woodburn have received bouquets also, but these roses for miladi are the most beautiful. Is it miladi's wish that I untie the ribbon and take out one or two for her to carry?"

I was on the point of saying "Yes," because the flowers were so lovely and because it would please Mrs. Ess Kay, but on second thoughts I said "No," thanking Louise and asking her to put the creatures' feet in water. Perhaps it would be as well, I reminded myself, to see this brother of Mrs. Ess Kay's (of whose existence I'd never heard) before I went about armed with his roses. I had already tucked the white bud which had come to me on the dock like a dove with an olive branch into the low neck of my frilly white muslin frock, and I gave it no rivals.

(To be continued.)

CARTER'S LITTLE LIVER PILLS.

CURE

Sick Headache and relieve all the troubles incident to a bilious state of the system, such as Dizziness, Nausea, Drowsiness, Distress after eating, Pain in the Side, &c. While their most remarkable success has been shown in curing

SICK

Headache, yet Carter's Little Liver Pills are equally valuable in Constipation, curing and preventing this annoying complaint, while they also correct all disorders of the stomach, stimulate the liver and regulate the bowels. Even if they only cured

HEAD

Ache they would be almost priceless to those who suffer from this distressing complaint; but fortunately their goodness does not end here, and those who once try them will find these little pills valuable in so many ways that they will not be willing to do without them. But after all sick head

ACHE

Is the bane of so many lives that here is where we make our great boast. Our pills cure it while others do not.

Carter's Little Liver Pills are very small and very easy to take. One or two pills make a dose. They are strictly vegetable and do not gripe or purge, but by their gentle action please all who use them.

CARTER MEDICINE CO., NEW YORK.

Small Pill. Small Dose. Small Price.

Milady's Mirror

Beauty Recipes of French Chemist.

The following recipes are formulas used by a noted French chemist:

The woman who lives at home and has the necessary leisure may enjoy heating her little "bain marie" and becoming her own chemist. The busier woman can give the prescriptions to a reliable druggist, who will put them up for her. The orange flower skin food is specially recommended. The hair recipes will fail of their full effect if the skin (or scalp) to which they are applied be not thoroughly cleansed first. The scalp lotions are useless, moreover, if the scalp be tight. In nine cases out of ten both skin and scalp are somewhat neglected in the summer. Now is the time to resume the steady care of one's tresses. And as the soil is the thing to mind about in gardening, so the scalp is the thing to mind about when it is a question of the hair. The beauty of the hair depends upon the nourishment it receives, and the nourishment it receives depends upon the circulation.

Blond Hair.—The juice of one and one-half lemons, one-half ounce of salts of tartar, one pint of water.

Dry Hair.—Tincture of cantharides, one ounce; tincture of jaborandi, two drams; bay rum, ten ounces; oil of nutmeg, one dram.

Oily Hair.—Powdered bicarbonate of soda, one-half ounce; borate of soda, one-half ounce; eau de cologne, two ounces (fluid); tincture of cochineal, one-quarter ounce (fluid); distilled water, thirty-two ounces. Mix thoroughly, rubbing and working it into the scalp every night.

If the hair is very plentiful double all the quantities.

The following are for the complexion and hands:

Almond Milk.—To every fifteen almonds add one tablespoonful of granulated sugar to mix the oils. Pound the nuts to a powder and while doing so add to every fifteen nuts one gill of rosewater until they are a fine paste, cover and let stand for twelve hours, then strain and add ten drops of tincture of benzoin.

Barley Water For Washing the Face.—Bring three ounces of best pearl barley to a boil in a pint of cold water, after which it should simmer for fifteen minutes. When it is thick, but not sticky, strain, and when cold add twenty-five drops of tincture of benzoin and one-half its bulk of rosewater.

Orange Flower Skin Food (this does not grow hair).—White wax, one-half ounce; spermaceti, one-half ounce; cocoanut oil, one-half ounce; orange flower water, one ounce; lanolin, one ounce; oil of sweet almonds, two ounces; tincture of benzoin, three drops.

If made at home melt ingredients 1, 2, 3, 5 and 6, adding 4 and 7 when the others are melted. Beat briskly with an egg beater. Wash the face well with warm water and castile or any pure soap before applying and apply at bedtime only.

Oatmeal Water.—Boil one cupful of oatmeal in a gallon of water for one hour. Strain and bottle and use for washing face and hands. It is a fine whitener.

The Famous Lait Virginal.—Orange flower water (or rosewater), one pint; simple tincture of benzoin, one-half ounce; tincture of myrrh, ten drops; glycerin, fifteen drops.

French Complexion Paste.—Tincture of benzoin, ten drops; warm water (or rosewater), one-half cupful, and enough almond meal to make a paste with the foregoing. Tear one white rose to pieces and stir in (in bain marie—i. e., double boiler) until quite warm. Smear on the face until it draws, then remove with a little water and rub in a good cold cream.

Paste For Night Gloves.—Myrrh, one ounce; honey, four ounces; yellow wax, two ounces; rosewater, six ounces. Powder the myrrh, melt the wax and mix while hot. Beat thoroughly, stir in honey and rosewater and sufficient glycerin little by little to make a paste. Put the paste on the hands, then slip on gloves a size too large at bedtime.

During 1910, 32,457 natives of Ireland emigrated from that country—17,737 males and 14,720 females.

SANOL

The new discovery will positively remove Gall Stones, Kidney Stones, Gravel in the Bladder, and will effect a complete Cure. It will dissolve and remove stones without pain, and there is no necessity for an operation in the future, as Sanol will cure in every case no matter how long standing the disease may be.

SANOL will be found particularly valuable in old cases of Kidney and Bladder diseases.

SANOL is a preparation of herbs and herb extracts, and contains no poisonous ingredients. It's use, therefore, cannot possibly harm either the stomach or intestines.

Sanol per bottle $1.00

Get it from McDERMID & JURY, Druggists, Peterborough, or direct from The Sanol Manufacturing Co., Winnipeg, Man.

A copy of Sanol BOOKLET FREE

W.B. NUFORM CORSETS

The best popular-priced Corset made.

Every figure can be becomingly corseted in one of the many attractive W. B. Nuform models. They present the figure in graceful lines and erect poise, effecting a decided improvement.

Made of service-giving fabrics—daintily finished and perfect in fit.

Price $1.00-upwards to $5.00 per pair.

Sold at all stores, everywhere.

WEINGARTEN BROS., Makers, 34th St. and Broadway, N. Y.

THE GENUINE ALWAYS SUPERIOR TO THE IMITATION

The experienced buyer never permits the shrewd merchant to convince him that an imitation is superior to the genuine advertised article. In refusing a substitute he protects himself and the manufacturers who have expended enormous sums in giving the public information regarding their products.

Advertised articles have stood the test of public approval on their merits and materials embracing their make-up. The mere fact that they are imitated is competent testimony of their worth.

You are safe in rejecting the article offered as "just as good."

The General Accident Assurance Company of Canada a Branch of the Perth Fire and Life of Scotland, with over Five Million Dollars of assets.

The General Accident Policies contain the most up-to-date features, and is noted for its liberality and promptness in settlement of all claims, having never yet contested a claim in the Courts of Law.

As a large percentage of accidents occur through the carelessness of others, start the New Year right, by placing your accident insurance in a Company with such a record.

Let us show you the benefits under our Accident Contracts. For full particulars apply to

W. H. HILL'S
General Insurance Agency,
159 Hunter Street,
Peterborough.

J. D. CAMERON,
Inspector,
Accident Dept.

Phone 14, Bell or Machine.

Counter Sales Books

THE REVIEW has arranged with the manufacturers to supply

Counter Check Sales Book

for grocers, dry goods, clothing, and all branches of business.

Samples on view and prices. Phone your wants and they will have prompt attention.

Prices the lowest, the makers having exceptional facilities for this class of work.

REVIEW PRINTING CO.
177 Hunter-st.
Phone 189.

— BETTER —
OPTICAL SERVICE
BY
A. A. FOWLER, Eyesight Specialist

In every trade, profession or branch of work, there are found a few men, who from special fitness, or education, or both, are better prepared to serve you in their line than the multitude of others in the same field.

Since Optometry requires especial ability in both professional and mechanical work, men that are fitted to do both equally well are scarce. Therefore you cannot be too particular about the selection of the man to whom you entrust your eyes.

The professional work—the examining and measuring of your eye defects, must be skilfully done. The mechanical part—the making and adjusting of your glasses is no less important.

Every phase of optical work is thoroughly and intelligently done here. From the first step in the examination to the final adjusting of the frame or mounting not a single thing is overlooked or slighted. I do all the work myself, and having had such fine success with most difficult, and neglected eyes, I do not hesitate to say that I can give you perfect satisfaction.

A visit will incur no obligation.

OPTICAL PARLORS AND LENS GRINDING PLANT
WITH—
NUGENT DRUG CO.
386 George St. Peterborough

From Any Point

No matter how you consider it, whether from the standpoint of permanence, likeness or art, you will find that the productions of The Roy Studio are all that they should be. You may have intended having a sitting for a long time.

DO IT NOW.

THE ROY STUDIO
140½ Hunter Street.

HORSE COVERS
Protect your horse and save your harness.
We have COVERS in many different qualities and prices. Order to-day.
J. J. TURNER & SONS,
Tent, Awning and Flag Manufacturers

DOMINION CHINESE CAFE
Modern and up-to-date dining rooms also private dining tables. Drop in and try our special Chinese Dishes—nothing but the best of steaks and chops used. We guarantee the best of satifaction to strangers and all our patrons.
328 GEORGE STREET
OPEN FROM 7 A.M. to 2 A.M. Tom Him, Manager

SHROVE TUESDAY
—SPECIAL—
Pan Cakes and Pikelets
COLEMAN BROS.
CONFECTIONERY
426, GEORGE STREET.

Amateurs
Headquarters for all supplies for Photographs—Kodaks, Films, etc. Thoroughly up-to-date supplies—just what you need.
Lendrum's Studio
Phone 626 170 Charlotte Street
Open Both Day and Evening

OBITUARY

Mrs. John McGrath

The death occurred on Saturday night of Margaret Sheehan, wife of Mr. John McGrath, of 697 Harvey street. The late Mrs. McGrath was sixty years of age, and had spent all her life in Peterboro. She leaves to mourn her loss, besides her husband, two sons and two daughters. The sons are Thomas McGrath, of New York city and Leo of Hartford, Conn., and the daughters, Misses Mabel and Kathleen, at home. Two brothers, are Mr. T. E. Sheehan, of Bay City, Mich., and Mr. M. Sheehan of Mobile, Florida. The late Mrs. McGrath had been a faithful member of St. Peter's Cathedral.

The funeral will take place from the family residence, 697 Harvey St., to-morrow, Tuesday, morning, at nine o'clock to St. Peter's Cathedral and thence to St. Peter's cemetery.

The Late F. E. Darcy

The funeral of the late Frederick Egerton Darcy, son of the late Mr. J. H. Darcy, who passed away on Saturday at 160 Charlotte street, took place this afternoon at 2.30 o'clock.

The deceased was a life long resident of Peterborough, and while living in this city had engaged in the occupations of a machinist, an actor and in the restaurant and hotel business, but for the last three years of his life, was the proprietor of the pool room on Charlotte street. He was thirty-seven years of age, and a member of St. Paul's church.

He leaves to mourn his loss a sorrowing wife, and one son, Aubrey, his mother and two brothers, Warren, of Burleigh Falls and Roland of Lakefield.

The funeral proceeded to Little Lake cemetery, where the interment took place.

Mrs. Wm. Walker

The death occurred early this morning of Jane Walker, wife of Mr. Mr. Wm. Walker, 587 Patterson street. Mr. and Mrs. Walker have only been in the city a few months, coming from Scotland last November, but in their short time of residence they made many friends, who will be sorry to learn of Mrs. Walker's demise. The funeral arrangements will be announced in to-morrow's issue.

MEETING TO TAKE PLACE IN JUNE

At Farm of Mr. G. W. Mann in Smith Township

The directors of West Peterborough Farmers' Institute met Saturday afternoon pursuant to notice. J. H. Garbutt the president, was in the chair. Others present were Messrs. Moore, Chambers, Graham, Deyell, Gordon, Mann, G. W. Mann, A. McGregor, Handbidge, Telford, Brown and the secretary. The President announced that the meeting was called to select a time and place for holding the annual meeting, also to decide whether the directors would ask the Department to send a speaker. The latter question was decided in the negative. Two places were offered in Smith Township for holding the annual meeting on the afternoon of June 19th. Mr. R. N. Scott offered his farm, and Mr. G. W. Mann also extended an invitation offering his, both of which are ideal places for holding the meeting, which after the business is done will resolve itself into a picnic party. The Woman's Institute of Lakefield are being invited to co-operate with the Institute. A cordial invitation to all is extended. Some speakers will be invited. The thanks of the Board of Directors was given to Messrs. Scott and Mann for the kind invitations extended to the Institute. The latter place was chosen on account of being more convenient for the Women's Institute at Lakefield.

Card of Thanks

Mr. and Mrs. Edward Smith wish to thank the kind friends who have helped them since they were burnt out on Harvey street.

SABBATH MADE FOR MAN, NOT MAN FOR THE SABBATH

Secretary of Lord's Day Alliance at the St. Paul's Church.

The Rev. Mr. Rochester, secretary of the Lord's Day Alliance, occupied the pulpit of George street Methodist church in the morning and that of St. Paul's Presbyterian church at night.

The morning service included a special collection for the Lord's Day Alliance and in this connection Mr. Rochester remarked that the Alliance had carried on its work from the Atlantic to the Pacific last year, involving lawyer's fees and other heavy expenditures of twenty thousand dollars. All this money had been raised by subscriptions, and he urged that, the cause being a good one, the congregation subscribe as liberally as they felt they could.

SABBATH FOR MAN

At St. Paul's the reverend gentleman called attention to the passage of the Bible that stated that the Sabbath was made for man, and not man made for the Sabbath. Although the speaker had only served as secretary of the Lord's Day Alliance for a little over a year, he had been connected with its work in the West for several years and had encountered many people who considered the Sabbath of only minor and trivial importance. On the contrary Mr. Rochester thought that it was one of our most important institutions, and quoted Gladstone, who said in regard to the Sabbath "It is the most important of all the institutions that bless our land to-day."

The Sabbath as stated in the Bible was for man, not against him. There were people who regarded it as an encumberance and inconvenience that must be borne, but they were wrong, for the Sabbath, in the sum total of things was the friend of man, not his enemy. It will work in his interest in the industrial, physical, mental and moral parts of his life. The industrial advantage of the Sabbath was shown by the case of one of the largest cement manufacturers in England. Many people claimed that the rotatary furnaces of a cement work must be continuous and therefore uninterrupted by a Sunday rest. This manufacturer had, however, closed up his entire plant on Sunday, including the furnaces, and found that the output a month on the six day a week basis, was greater than the output a month on the seven day basis; partly, on account of the increased capacity of the furnaces on account of the short rest, and partly because of the obvious willingness of the men. By several other appropiate illustrations he showed that the greater success of industry and commerce was bound up in the proper observance of the Sabbath.

In every church in Peterborough similar services were being held, and in every city, town and village in Canada, services would be held, morning, afternoon and evening, and the effect of them would be immeasurable. How could we get men and women to support such great moral reforms as temperance, if they had not been educated morally and spiritually in the church. Thus, we see that moral movements could not succeed without the Sabbath.

In connection with the observance of the Sabbath, Mr. Rochester asked the parents to eliminate as far as possible the negative and introduce the positive. The saying of "don't" to the children, gave them the impression that the Sabbath was against them, and they would learn to fear it. Parents should use the positive by telling the children to "do," and make provision for its execution.

The Lord's Day Alliance claimed that the observance of the Sabbath should be governed by broad principles, and not little petty distinctions as to what is right and wrong to do on Sunday. We looked back upon the days when our ancestors listened to two sermons, one hour and a half in length, and two prayers a Sunday, each forty-five minutes long and the re-action caused by the contemplation of those days tended to incline us to an open Sabbath. Nothing would do more to degenerate mentally our nation, and morally, than a holiday Sabbath.

In reference to the efforts of the Lord's Day Alliance in Toronto, to have the city toboggan slides closed, he said that the Alliance had no intention to attempt to control peoples actions or their amusements, but only asked that the city should not provide a place for Sunday amusement. Again in their efforts to make certain employers close their business on Sunday, they did not try to make the employe come to church but did aim to give him the opportunity of coming. Some men who ridiculed the Alliance, owed their liberty on the Sabbath to the Lord's Day Alliance itself, it having been responsible for the passing of the Lord's Day Act, which had given over two hundred thousand people, the liberty of the Sabbath with all that went with it—the rest, exercise and home life.

The Sabbath was intended for the whole man, his body, mind and soul, and in caring for one of these, we must not forget the others, not spending our whole Sunday on exercise, worship or study.

In conclusion, the speaker commended the Sabbath, and the Lord's Day Alliance, which had probably suffered more misrepresentation than any other organization, and Mr. Rochester quoted a prominent gentleman who had said, "Canada will never know how much it owes to the Lord's Day Alliance."

PASTOR OF CHURCH SHOULD BE MORE THAN MERE FIGUREHEAD

"The servant is not greater than his lord; neither he that is sent, greater than he that sent him."—John 13; 16.

Rev. J. R. Webb, of Murray street Baptist church, chose for his evening sermon on Sunday, the words of the above text, his subject as announced being "The Servant in the House."

The pastor likened the minister of any worthy church to the servant in the house, a minister of the Gospel, who was in every sense a humble, energetic servant of God.

"I have not been inside a theatre for twenty years," said the speaker, "nor was I present at the performance of "The Servant in the House," this week. I do know the message, however, of the book from which the play is drawn, and I know that the writer obtained his idea for a title from the Bible."

Continuing, the pastor remarked that "the atmosphere of many churches is stagnant.

"The church itself is forsaken by the multitudes, and the fault is often found underneath the pulpit.

"What the church needs is not a figure head for a pastor, but a servant of God in every sense.

"The mind of every man in the twentieth century revolts against the doctrine of priesthood, with its mediation and dictation.

"One expression that is specially abhorrent to me," remarked Rev. Mr. Webb, "is the one—the respect due to the cloth. The phrase is often heard. "We must give him the respect due to the cloth."

"Is the ministry of the ascended Lord, to be characterized as the cloth? I ask for no consideration other than what is due to any man, regardless of calling, trade or occupation.

The pastor felt that no minister of the Gospel could be justified in looking upon himself as superior to other people, but that as a true servant of Christ, each minister should labor humbly and diligently.

THE ROB ROY STEAMER SOLD

The staunch little steamer so familiar to people frequenting the river and lakes, has been sold to a Mr. Windover, and the boat will be taken up the lakes to the neighborhood of Gull Lake as soon as navigation opens. The estate decided to dispose of the craft as soon as possible, and it has passed into good hands.

FOR SALE

Modern Brick House, 544 Aylmer Street, newly furnished throughout, and will be sold at a bargain, either with or without furniture. Apply on premises to Percy Reid. 1d

Auction Sales Not Postponed

The auction sales undertaken by the late John Haggart, auctioneer, will not be postponed on account of his death, but will be carried on by Mr. W. J. Hancock, auctioneer, and successor to late Mr. Haggart. 2d1w

Grand Concert and Open Meeting

Under auspices of Court Chemong I.O.F. in the Conservatory of Music Hall, Wednesday evening, Feb. 21st. Address by G. A. Mitchell, D.S.C.R. Superintendent of Field Work, assisted by Miss Maude M. Bigwood, soloist; Miss Lillian Dillon, contralto and pianiste; Harvey S. Lloyd, entertainer. Mayor Bradburn will take the chair. The public are invited. Admission free. fd

AND PILATE SAID, BEHOLD THE MAN

And Christ Stands To-day Awaiting Our Verdict

Large Congregations at All Saints Welcomed Rev. W. S. Major

The parishioners of All Saints' tendered a befitting welcome to their former rector, Rev. W. S. Major, of Montreal, at the services yesterday, when large congregations were present and were treated to two eloquent and helpful discourses.

For his text at evensong Rev. Mr. Major took the words of Pilate as Jesus stood on trial before him, "Behold the Man." He gave an impressive word picture of the scene enacted that week of the passover, and passing on portrayed the Christ as He stood to-day awaiting our verdict. The speaker dealt with the attractiveness of Jesus. He was a Jew, but was not distinctive. All classes of people, the broken hearted and the weary, came to him and found rest. No fault could be found in Him. He was sinless, and far above everything. Yet He fascinated the sinful and through Him they came and were delivered of their pollution. He died on the cross, willingly to save the world, yet He need not have given up His life.

In a most effective manner, Rev. Mr. Major placed the subject of his sermon before his large congregation and concluded by leaving in the mind of each the question, "Will you have this Man to be your Friend, your Teacher, your Mediator, your King?"

The anthem by the choir was "Son of My Soul," with Miss Mabel Williams taking the solo.

NA-DRU-CO LAXATIVES

are new and entirely different from ordinary preparations. They accomplish their purpose without disturbing the rest of the system, and are therefore the ideal laxative for the nursing mother, as they do not affect the child.

Compounded, like all NA-DRU-CO preparations, by expert chemists. If unsatisfactory we'll gladly return your money.

25c. a box. If your druggist has not yet stocked them, send 25c. and we will mail them. 24

National Drug and Chemical Company of Canada, Limited, - - - Montreal.

THE RED MILL

Opening Shows Were Well Patronized and Much Enjoyed

If the program of pictures and illustrated songs, given at the new Red Mill theatre on Friday and Saturday last, are a sample of what is to follow, that already popular place promises to become a huge success. On both days the theatre was taxed to its utmost capacity and all those who gave their patronage, were highly pleased by the varied display of humorous, instructive and dramatic pictures. All the pictures were above the ordinary plane, and judging from the remarks of those who visited the theatre, the re-introduction of the illustrated song has met with their hearty approval.

To-day the program was made especially attractive by the appearance of New York's greatest baritone singer, Mr. Bell, who is undoubtedly the most accomplished soloist, who has ever before contributed to the entertainment of any local 5c theatre. Mr. Bell will sing daily throughout this week, and all indications augur well for the popularity of this new venture. The securing of Mr. Bell's services is but the first step of the new and enterprising managemet, under whose direction the "Red Mill" has enjoyed such a successful opening, and there is no doubt that, should the present high class entertainment be continued the very large patronage of the new theatre will be retained and increased.

St. John's Notices

Monday, 4.15—Boys' practice. 7.30—Girls Auxiliary.

Tuesday, 2.30—W. A. Sewing meeting. 4 p.m.—Mission Study class.

Ash Wednesday, 11 a.m.—Morning prayer and commination service. 8 p.m.—Special Lenten services.

Thursday, 5 p.m.—Evening service 8 p.m.—Choir practice. Boys' at 7.30 p.m.

Friday, 8 p.m.—Confirmation class.

Saturday—St. Mathias Day. 5 p.m. —evening service.

Sunday—Holy Communion at 8.30 a.m.

The sermons at 11 and 7, will be preached by the Rev. Canon Gould, M.D., General Secretary of the Missionary Society of the Church in Canada.

The Lord Bishop of Toronto will administer the rite of confirmation in St. John's on March 24th.

St. James' Church

Monday 8 p.m. — Epworth League, President J. J. Goodwin will give his report on the Belleville convention.

Wednesday 8 p.m.—Prayer meeting, followed at nine o'clock by the teacher training class.

Thursday 8 p.m.—Quarterly Official Board.

Friday 8 p.m.—Men's meeting. Address on "Tuberculosis," by Dr. Frank Neal.

The Ad. Club

A meeting of the officers of the Peterboro Ad. Club will be held to-night at the Y.M.C.A. at eight p.m. sharp, to discuss important business.

J. McNICHOL,
Secretary.

LOCAL NEWS ITEMS

The patrons of the Red Mill 5c. theatre, say they are more than pleased with the performance. Come.

The Lord Bishop of Toronto will administer the ancient and apostolic rite of confirmation in St. John's Church on Sunday, March 24th.

The young ladies of Charlotte st. Methodist church are preparing for a ladies' chorus to be given shortly and all those taking part are asked to be present at 7.30 Thursday evening, prior to choir practice, for a rehearsal.

St. Andrew's Woman's Foreign Missionary Society will meet Tuesday afternoon at 3.15 o'clock when a full attandance of members is requested.

The largest tenement house in the world is the Freihaus, in a suburb of Vienna. It contains between 1,200 and 1,500 rooms divided into upwards of 400 suites.

DIED

McGRATH—On Saturday, February 17, 1911, Margaret Sheehan, wife of Mr. John McGrath, aged 60 years. Funeral from the family residence, 697 Harvey street, on Tuesday, at 9 a.m., to St. Peter's cathedral and thence to St. Peter's cemetery.

BARGAINS IN PROPERTY FOR SALE

2 Storey Brick House, situate on Corner near Jackson Park car line. Good foundation, cellar, 7 rooms, bath, hot water furnace, electric lights, large lot. Price........ $2800

2 Storey and Attic, red brick, situate in south end on car line, good stone foundation, cellar full size, 7 rooms, shed and summer kitchen and shed, bath, furnace, electric light. Every reasonable offer considered.

2 Storey Frame House, south west near C.G.E. Parlor, dining room, kitchen, pantry, 3 bedrooms, bath, electric light. Price........ $1700

Nice Frame House, good location in East City, large lot. Price........ $700

1½ Storey Brick House and 4 Acres of Land, within 2 miles of the City Post Office, on reasonable terms of payment. Price........ $1200

125 Acre Farm, 3 miles from City, good soil, in high state of cultivation, Brick House, large frame barn on stone foundation, stabling under barn, frame drive shed.

J. T. O'CONNELL & Co.
136 Hunter St. Phone 376

RED MILL
Big Show
MONDAY & TUESDAY
OPEN AT 1 p.m. TO 11 p.m.

PROGRAMME:

No. 1.—A great picture film, "A Brother's Feud." Don't miss this.

No. 2.—A screaming comedy, "Caught by Cinematograph." If you miss this, don't blame the management.

No. 3.—"A Call of the Circus," and a great many others.

No. 4.—Special big attraction, Canada's greatest illustrated song singer.

Biggest Show in Canada for the price. Come early.

The RED MILL
George st., Opposite Bank of Ottawa.

ADAMS'
Special Clearing Sale
OF
Ladies' Long Kimonas

For a quick clearance this week we will place on sale at one special clearing price the balance of our LADIES' LONG KIMONAS, made of heavy quality Kimona Cloths, nicely trimmed with satin, this season's newest designs, formerly sold at $3.50 and $4.00. On sale this week—

Your Choice for $2.38

IF YOU HAVE A KIMONA WANT SEE THIS SPECIAL SNAP

Harry Adams

GRAND OPERA HOUSE
J. J. TURNER & SONS, Owners & Managers
WEDNESDAY, FEBRUARY 21
CLIFFORD BRUCE
In CHAS. FROHMAN'S Greatest Dramatic Sensation—"THE THIEF" By Henri Bernstein
PRICES—$1.00, 75c, 50c, 35c, Gallery 25c.
Seat Sale Monday morning.

Grand Opera House,
J. J. TURNER & SONS, Owners and Managers
3 Days
COMMENCING Thursday, Feb. 22
—MATINEE SATURDAY—
The Return of the Favorites, the
ERNIE MARKS STOCK COMPANY in all new plays.
Opening Play Thursday night The Great Political Play— "REAPING THE WHIRLWIND"
PRICES—10c, 20c, 30c.
Seats now on sale at the Box Office.

Never Mind The Storm

It will not inconvenience you if you will phone us.

Everything in season

Fruit Vegetables etc.

D. M. MINICOLO

Phone 935. 410½ George St.

FREE-BURNING COAL

A Good Portrait

will always be received with pleasure by friends. Our portraits are good portraits—the kind the children will appreciate in after years.

A letter making an appointment will have our immediate attention.

Louis Mendel

STUDIO — 374½ George St, East Side
The only studio on George-st.

WILLIAM J. PITTS
Teacher of Drawing and Painting
Term of 10 weeks (3 lessons per week) for... $10.00
Half term of 5 weeks (3 lessons per week)..... $6.00
Single lessons 50 cents.
Pupil of Ontario School of Art; also of Art Academy of Cincinnati.
548 AYLMER-ST, Peterborough.

Ladies' Fancy Dresses and Costumes Are Our Specialty.

We clean, press, alter and repair all outer garments worn by ladies and gentlemen, also furs and sleigh robes, chintz curtains, &c.

2 STORES {173 Simcoe Street, 204 Charlotte Street}
Phone 669, 575. Machine 373

Fresh Vegetables
Onions, Lettuce, Celery.
Fresh Oysters
the best in town.
Navel Oranges
at all prices from 15c up.
Nuts, Grapes, Table Raisins
all fresh and of best quality.
Canned Goods

N. Minicolo
160 Hunter St. Both Phones 337

NEW MUSIC STUDIO
At the J. M. GREENE MUSIC Co., Limited, 185 & 187, Charlotte St. Phone 595.
HERBERT C. TRENEER, A.T.C.M
Organist & Choir Master of St. Andrew's Church
Will receive Pupils in Piano and Theory. Pupils prepared for College or Conservatory examinations if desired. A thorough and technical training guaranteed with special attention to interpretation. For terms, etc., apply to address mentioned above.

YOUR OWN HOME
And How Easy To Get It From Me

Come to my office with $5, and I will sell you a choice Lot (30 x 127 feet) for $120 or $150. Pay your $5, and I will add a bonus of $5, giving you a receipt for $10; then pay $5 per month or more if you can, with NO INTEREST until May. As soon as your have $50 paid, I will assist you with material to build. Cut out your Rent and Own Your Home. This offer is good for a short time only. If wise, you will act at once, as more than half my Lots are sold.

House and 2 Lots for $790—$40 Cash, then $10 monthly.

T. HURLEY
Corner Stewart and Hunter Sts.

ORCHESTRA GAVE FINE CONCERT

Miss Julia Choate Presented With Boquet at Warsaw

The Conservatory of Music orchestra under the leadership of Rupert Gliddon, journeyed to Warsaw on Saturday evening, and supplied a very successful program at a concert given in the village hall, under the auspices of the Anglican church.

The program was as follows:—
Selection—Conservatory Orchestra.
Solo—Mr. Asa Huycke.
Selection—Conservatory orchestra.
Recitation—The orchestra.
Solo—Mr. A. Huycke.
Trio,—Miss Julia Choate, Miss Hazel Deane and Warren Deane.
Solo—Ida Sanderson.
Solo—Edward Hanrahan.
Violin selection—Miss Julia Choate.

The program was a decidedly meritorious one and all acquitted themselves well.

Miss Choate was accorded an enthusiastic welcome in her home town, and was presented with a beautiful bouquet.

Miss Pearl McKee and Miss Deane were accompanists, and Mr. F. D. Kerr, chairman.

After the concert the party were entertained in delightful style at the commodious residence of Mr. and Mrs. A. F. Choate.

FARMERS WILL GO TO GUELPH

Annual Trip of West Peterboro Farmer's Institute Arranged

The executive committees of East and West Peterboro and East Durham Farmers' Institutes, met on Saturday, at the Munro House, to make arrangement for the annual Farmers' Institute excursion. Messrs. C. O'Reilly, A. J. Fallis, J. A. Vance, J. H. Garbutt, C. E. Moore and Wm. Collins were present, when Mr. Vance was appointed chairman of the committee, and Mr. Collins, secreatry. On motion it was decided to run the excursion to Guelph, by C.P.R. special train, on Thursday, June 13th, provided satisfactory arrangements could be made. This matter was left in the hands of the chairman and secretary. The latter is authorized to make settlements with the Railway Company and others after the excursion is over. After some other details of business was settled, the meeting adjourned.

CONCERT BY S. A. BAND TO-NIGHT

At the Salvation Army Temple tonight the band with the assistance of the songsters brigade, is giving one of their winter musical festivals. The large audience which heard the last concert, voted it a real treat and the same enjoyment may be expected tonight as the following program is given:

Opening hymn—All Hail the Power.
Prayer.
March—Perserverance—Band.
Part song—Happy, Glad and Free—Songsters.
Selection—Songs of Holland—Band.
Instrumental quartet—Prize Melody—Four Lads.
March—The Flowing River—Band.
Part song—Glory—Songsters.
Tronbone solo—Holy City—Bandsman Sandford.
Vocal quartet—What Can You Expect.
Selection—Rock No. 2—Band.
Vocal solo—Where Might I Be Now—Sergeant Brown.
Band and Songsters—Men of Haileck—United.
March—Come to Jesus—Band.
Hymn—Just As I Am.
Doxology.

St. Luke's Ladies' Aid, Dutch Lunch and Concert, in the Sunday School, on Thursday, February 20th. Admission 15c. Lunch served from 7 to 8.30 p m. 2d

CANADIAN DOGS FOR BENCH SHOW AT NEW YORK

Fifteen Exhibitors Will Sand Dogs for Competition

New York Feb. 19. — Twenty-one States and the Dominion of Canada will be represented at the annual bench show of the Westminster Kennel Club at the New Grand Central Palace, February 20th to 23rd. It will be the most representative entry list in the history of the organization. The Canadians will make a particularly strong showing, as fifteen exhibitors will send their dogs over the border to compete with American entries.

New York leads in the total number of exhibitors with a total of nearly one hundred. These include August Belmont, Jr., Mr. and Mrs. Payne Whitney, Samuel Untermyer, Miss Mary Winthrop, W. A. Wadsworth, Jacob Ruppert, Jr., Mrs. Samuel Willets, Harry T. Peters, Mrs. Francis Hadden, Alfred B. Maclay, Franklin, B. Lord, C. M. Hamilton, Mrs. Morris, Mandy, H. K. Bloodgood, Mrs. Reginald F. Mayhew, Mr. and Mrs. John W. Minturn, Mr. and Mrs. Tler Morse, George B. Post, A. C. Cowden, Raymont Belmont, Mrs. Frank T. Clarke, Richard Croker, Jr., and Mrs. Gouverneur M. Carnochan.

There will be a strong representation from New Jersey, where there is a number of well-known kennels, from which a number of champions have been shown at various shows of the Westminster Kennel Club.

ANNUAL FINANCIAL REPORT ON WATERWORKS DEPARTMENT

M. H. O, Reports City Water in Good Condition During The Month

A meeting of the City Water Commissioners was held on Saturday afternoon at four o'clock, with the following present: T. F. Matthews (chairman), W. H. Moore, K.C., and W. H. Hill. Acting Superintendent Fawcett was also in attendance.

DELAYED LETTER.

A letter was received from the Peterborough Light and Power Company regarding a letter containing a cheque for the city treasurer, which had been delayed in transit. The letter was, according from the time it was mailed, until its receipt about five days late, and it finally was received by the city treasurer unstamped.

GOOD WATER.

The medical health officer reported on the water for January, which was found to be very good and free from organisms during the month.

Mrs. R. Parker, through her solicitors, communicated with the commissioners, asking to have the extra metre removed at her shop on Charlotte street. The letter said that Mrs. Parker had not asked for additional service. The account for the two has been paid under protest.

Mrs. Parker will be notified that she will have to pay the cost of the laying of the service.

The adding machine at the city hall, which was purchased jointly by the Water Commissioners and the city, required overhauling about four times a year at a cost of about $10. The city will pay this expense.

THAT TURBINE PUMP.

The secretary was instructed to ask Mr Lester, of the McDougall Company, to wait on the Commissioners on Thursday evening next, in reference to the turbine pump at the waterworks station. The visit of Mr. Lester, however, will not imply that the commissioners intend to deviate from the engineer's report on the turbine pump.

A letter was read from W. Kennedy, jr., enclosing his report on the pumping unit put in by the John McDougall Caledonian Iron Works Company, and a copy of a letter, he had sent to the company, and also his report on the Venturi metre.

The letter and reports were referred to the city solicitor to look into, as Mr. Kennedy suggested.

FINANCIAL STATEMENT.

Peterborough, Feb. 10th, 1912.

To the Peterborough Water Commissioners:

Gentlemen,—I herewith submit the financial statement of the waterworks department for the year 1911.

During the year there was expended in laying mains and setting hydrants $7,763.69 and in laying service $2,980.30, a total of $10,743.99 expended in ordinary construction work.

There was also expended on the new dam, pumping station and pumping machinery $11,777.46. This includes payments on the original contracts and the cost of the protection wall at the east end of the dam.

The net water rates, including special frontage rates, amounted to $43,694.94. The expense accounts, including $13,197.70 paid to the city to meet interest on debentures and $9,370.23 for sinking fund, and amount written off tools and plant for depreciation, amounted to $42,994.71, showing a profit of $700.24. In addition a new item of $1,500.00 appears in the revenue as power supply, being the amount due from the Canadian General Electric Co during the year which being added makes a surplus on the year's operations of $2,200.24.

Respectfully submitted,
S. R. ARMSTRONG,
Secretary-Treasurer.

Statement of receipts and payments of the Peterborough Water Commissioners for the year 1911:

RECEIPTS.

Water consumers	$54,086.97
Less discount allowed	13,109.47
	$40,977.50
Special frontage rates	3,404.52
Less discount allowed	1,089.33
	$ 2,315.19
Tools and plant	.07
Interest	472.26
Proceeds of debentures	10,000.00
Office expense	5.00
Const. material service pipes	.21
Power rental	1,000.00
Consumers' construction	1,083.89
Bank of Toronto, bal. Dec. 31st, 1911, current acct	10,549.00
Plus outstanding cheques	747.45
	$11,296.45
Bank of Toronto, bal. Dec. 31st, 1911, construction acct.	16,264.70
Plus outstanding cheques	2.64
	$16,267.34
	83,417.91

PAYMENTS.

Bank of Toronto bal. Jan. 1, 1911, current acct	$ 3,079.90
Bank of Toronto, bal. Jan. 1, 1911, construction acct	10,438.36

CONSTRUCTION.

Pipe laying, including wages	$ 3,749.65
Service pipe laying including wages	2,313.48
Material mains and hydrants	4,845.46
Material service pipes	2,326.9
Tools and plant	208.78
Office furniture	272.88
	$13,716.50
New dam, pumping station, etc	$11,777.46

MAINTENANCE AND REPAIRS.

Dam, including wages	$ 470.10
pump house, including wages	4,519.18
Mains and hydrants	346.83
Service pipes	175.00
Wages not included in other accts	5,027.48
Office expenses	1,108.92
Salaries	2,470.00
General	830.18
Refunds	15.24
	$15,064.03
Interest	18,794.25
Sinking fund	9,370.23
Consumers construction	1,177.28
	$83,41[illegible]

Statement of Assets and Liabilities of the Peterborough Water Commissioners, December 31st, 1911.

ASSETS.

Mains and hydrants	$215,573.85
Service pipes	46,802.72
Material—mains and hydrants	4,251.94
Material—Service pipes	2,514.66
Dam and real estate	155,151.09
Tools and plant	1,588.31
Pump house	27,342.09
Pumping machinery	40,704.17
Office furniture	881.08
Old pumps	1,040.00
Franchise accounts	31,451.35
Water consumers	1,513.44
Special frontage rates	36.44
Consumers' construction	346.45
Power rental	500.00
	$530,149.49

LIABILITEIS.

City of Peterborough capital account	$455,000.00
Contingent Fund	23,355.33
Contingent investment account	11,296.45
Bank of Toronto, current account	11,296.45
Bank of Toronto, construction account	16,267.34
Continued investment account	20,000.00
Surplus of assets over Liabilities	4,230.37
	$530,149.49

Peterborough Water Commissioners Profit and Loss Account, December 31st, 1911.

By balance January 1st, 1911	$ 2,030.13
Water supply	43,694.95
Power supply	1,500.00
	$47,226.08
To tools and plant	$ 243.46
Interest	18,321.99
Sinking fund	9,370.23
Sundry expense accounts	15,059.03
Balance	4,230.37
	$47,225.08

PAPERS PRAISE "THE THIEF"

No play in recent years has so served for editorial comments and even judicial reference as has "The Thief" ever since its production in Paris, where it created a sensation and in New York, where it caused all the dramatic reviewers to exhaust themselves in columns of praise. The women of both countries have used it as the chief topic of conversation for months after witnessing a performance. The wife in "The Thief" has a passion to please her husband He has often expressed his admiration of her friends, because they "looked so nice" and "dressed so becomingly." Marie Louise, for fear of losing the love she held so dearly, determines to hold it by dressing in a manner to attract and interest her better half. But she has insufficient funds. Her husband is not rich, and clothes cost lots of money. So she buys dresses she cannot pay for and in order not to be found out, steals money from her dearest friend, whom she is visiting. The blame is laid on her friends son, who, because of his love for Marie Louise, confesses to the crime.

But the husband is not satisfied and questions his wife more closely with the result that, in a torture of agony, tears and supplications, she finally confesses that she and not the boy is the thief. At this point disclosures are made that put an astonishing complexion upon all the circumstances and the dramatist is permitted to carry his story to a satisfactory conclusion.

Continuously, from the rise of the curtain to the fall of the final one, "The Thief" thrills the spectator with a story based upon the foundation of all civilization—wedded love—it is a play for women, for a woman in love, is the pivot on which this great drama of human interest revolves. Small wonder then that this Bernstein masterpiece aroused a sensation both in Europe and America, and its presentation should be taken advantage of by all who are interested in the inner workings of a woman's heart.

The engagement is for one night only, Wednesday, Feb. 21.

The seats are now on sale

WHO'S COMING AND GOING

Mr. S. T. Medd went to Ottawa last night.

Mrs. J. H. Renwick, 571 Aylmer st. will receive to-morrow, Tuesday, afternoon.

Miss Violet Honsinger, of St. Thomas, is the guest of Miss May Lees, Gilmour street.

The Rev. W. S. Major, of St. George's church, Montreal, was the guest of Mr. F. H. Dawson, 483 Donegal street, while in the city.

The Vancouver Saturday Sunset says—Mrs. Aylmer of Peterboro, who has been spending some days in Vancouver left on Thursday for the East.

Miss Maud Reycraft and Miss Beulah Milton, of Ridgetown, who have been the guests of Dr. and Mrs. Neal, returned to Toronto this morning on their way home.

Mr. J. H. Bell, who has been a resident of Calgary for the past five years, has returned to the city and will be in this vicinity for some time. Mr. Bell has prospered in the west and has many wonderful stories to tell of Calgary's progress.

"IT DOESN'T" leave your dealer a big profit, . . .

But it does leave a lasting favorable impression upon the palates of all giving it a trial.

"SALADA"

CEYLON TEA.

SEALED LEAD PACKETS ONLY. NEVER SOLD IN BULK. 015

WINTER MEETINGS FOR TWO DAYS

Farmers Will Gather at Ennismore and Lakefield

The regular winter meetings of the West Peterborough Farmers' Institute will be held in Ennismore Town Hall on Friday, and in Lakefield Town Hall on Saturday of this week. There will be two meetings each day, commencing at 1.30 p.m. and 7.30 p.m. The program is:—

ENNISMORE MEETINGS.

1—President's address.
2—Address by F. R. Malory, Esq., Frankford. Subject—"Clover Growing."
3—E. H. Hopkins, B.S.A., Norwood, and H. B. Cowan, of Farm and Dairy, are expected to be present.

Evening meeting.—
1—Chairman's address.
2—Mr. Malory will speak on "Farm Surroundings."
3—Mrs. W. W. Farley, of Smithfield, will speak on "The Macdonald Institute."
4—Messrs. Hopkins and Cowan will be present and give addresses.

Other local speakers, old friends of the Institute, are expected to be present and assist. As usual, a splendid musical program, both vocal and instrumental, will be provided to enliven the proceedings. Be sure to be there and on time.

LAKEFIELD MEETINGS.

1—President's address.
2 — Mr. Malory will speak on "Ploughing, Deep and Shallow."
3—Messrs. Hopkins and Cowan will also be present and speak.

JOINT EVENING MEETING.

1—Chairman's address.
2—Address by Mr. Malory. Subject, "The Farmer's Garden."
3—Mrs. Farley will speak on "The Macdonald Institute."
4—Messrs. Cowan and Hopkins will also be present and give addresses.

Other local speakers will be present and give addresses.

A grand entertainment, vocal and instrumental, will be interspersed with the addresses. This is being provided by ladies of the Women's Institute, and a rare treat may be expected.

TRANSFERRED TO VANCOUVER BANK

Mr. Alex. Fitzgerald, who has been ledger-keeper in the Bank of Toronto, has received notice of his transfer to the bank's offfice in Vancouver, B. C., leaving for the western metropolis to-morrow morning.

"Alex" has been one of the most popular and active employes of the local bank, and also in Y.M.C.A. circles was generally liked. In the gymnasium and in the Bible class "Alex," was equally energetic, and in the former sphere was secretary of the Intermediate Leaders Corps.

Knox Church Notices

The Goforth Club will meet tonight at 7 p.m. The Mission Band will meet for practice at the same time.

At eight o'clock the Young People's Guild will meet when an interesting program will be given.

MAYOR ARMSTRONG AGAIN ELECTED FOR GREATER EDMONTON

Edmonton, Alta., Feb. 19—After the hottest municipal fight that has yet taken place there Mayor Armstrong was re-elected Mayor of greater Edmonton over Major Saunders by a majority of more than 300.

England has 80 locomotives to each 100 miles of railway, Germany 53, and France 47.

W. J. Hancock
AUCTIONEER
Will handle the following Sales undertaken by late John Haggart—
J. MELROSE, North Monaghan, Tuesday, Feb 20th.
J. J. BENNETT, North Monaghan Tuesday, Feb. 27th.
N. STILES, Ennismore. Wednesday, Feb 28th.
OSWAY CARVER, North Monaghan, Wednesday, March 13th.
MR. HANCOCK gives his personal service and every attention in the interest of patrons.
W J. HANCOCK, 588, Stewart Street
PETERBOROUGH. 6d

LUMBER
And builders' materials of all kinds—Shingles, Scantlings, Joist and Bill Stuff—Mouldings, Casings and Base and all kinds of finish. Boxes and Box Shooks.
ALF. McDONALD ESTATE
Point St. Charles Mills

"At the QUALITY SHOE STORE"

MID-WINTER CLEARANCE SALE

In order to clean up all lines we have laid out at the beginning of this sale, we have made a further or deeper cut in the prices.
You will save dollars by buying at this sale.
Come in and look over our Bargain Tables.
And be convinced that we are giving the Best Bargains in the city.
"At the Quality Shoe Store"
J. T. Stenson & Sons
364 George Street.

Extremely Cold Weather has caused
Extremely Low Prices
At C. B. ROUTLEY'S
Cold or hot, rain or shine, we cannot afford to stand still. The regular prices are no inducement this cold weather, consequently the special price offer.

30 BED ROOM WALL PAPERS to choose from Reg. 10c roll for... 5c

15 Patterns suitable for parlors & bed rooms, with 9 in. or 18 in. borders. Reg. 15c for 7½c

20 Patterns in room lots, enough to paper any hall or parlor, reg. 25c and 35 for.. 15c

35 Patterns embossed gold and silver, papers suitable for any room or hall. reg. 50c for 19c

1,000 WHITE BREAKFAST PLATES, at each 5c
1,000 WHITE TEA PLATES, each 3c

Chamber Sets
20 CHAMBER SETS, 10 pieces, floral, in blue, green and pink, for set ... $1.97

Tea Sets
22 CHINA TEA SETS, 40 pieces, Kermies cups, pink floral decoration, consisting of 12 cups and saucers, 12 tea plates, 2 cake plates, 1 bowl and cream pitcher, all for........... $3.69

Dinner Sets
10 ONLY DINNER SETS, 97 pieces, perfect pieces, pretty green floral border for............... $6.33

Toronto 262-4 Queen W. **C. B. Routley** Peterboro 379 George Street

THE BANK OF OTTAWA
ESTABLISHED 1874.

Deposits Nov. 30, 1905	$17,889,267
Deposits Nov. 30, 1910	$32,418,445
Increase in Five Years	$14,529,178

A SAVINGS ACCOUNT
is an incentive to save. $1.00 or upward opens an Account, interest compounded half-yearly.

Peterborough Branch, George Street
G. C. WAINWRIGHT, Manager

SPRIGS OF SPORT
Bright Liners on Athletic Topics

CHASING THE RUBBER

The Trent Valley bill of fare at the Brock street rink for this week will be a meeting between All Saints' and T.A.S. to-night, with Lakefield and Hastings coming together on Wednesday night. The Saints' were trounced in their first game with the Abstainers and are looking forward for a win to-night.

The fans should see plenty of excitement on Wednesday night as both the Lakefield and Hastings clubs are running excursions to the city for the game.

Man local fans would like to see the first game of the intermediate finals which will be played at Midland on Wednesday night. The Midland team is fancied by some, because of their work against Peterborough and Mount Forest. Preston, however, has a grand team, in fact the western clubs feel that the champions should be competing in the senior series. Last season Midland won out at home by one goal, the score reading 7—6, while in Preston the Eddie Gould septet was put away by 6—3.

T.A.S lineup for the game to-night will be:—Goal, McFadden; point, Lansfield; cover, Lansfield; rover, McPhee; centre, Halpin; right, Coughlin; left, O'Dette. Leo Derocher will referee.

Marmora won both protests and will play in Tweed this week. If the team gets away with a win and is also successful against Stirling the district will be tied up.

The upstairs men of the Matthews Laing Company played a friendly game of hockey against the downstairs men at Sacred Heart rink, the former winning by a score of 3-2.

Wally Hern will handle the Orillia-Peterborough game to-morrow night.

Eatons secured a nine goal lead over Kingston at Toronto Saturday night, the score being 13—4. The return game is Friday and the champions look good to repeat.

Wanderers and Ottawa are now tied for the championship of the N. H.A.

LADY CURLERS

The competition for the curling prizes offered by J. A. Cameron, closed on Friday, the final game having been won by Mrs. Coulthard's rink. The rinks and scores were:—

Miss Helen Davidson.
Miss Bella Morrow.
Miss Mina Davidson.
Mrs. Coulthard, skip: 14.
Mrs. Sanderson.
Mrs. MacLeod.
Mrs. Goodwill.
Mrs. Travers, skip 10.

Two rinks of lady curlers from Belleville were expected to play tomorrow morning but owing to bad ice, the games have been posponed.

BIG CITIES LOSE MONEY ON HORSES

Three million dollars a year represents the financial loss to horse owners in New York and Chicago as a result of weather and street conditions under which draught horses have to work. More than 20,000 horses died in the streets of New York last year and were removed by a contracting company. In Chicago the number removed from the streets was 4,800, and in addition 2,000 were taken from stables and disposed of humanely. Figured on the same percentage basis, it may be estimated that 8,300 horses were removed from stables in New York, bringing the total of equine demises for the metropolis to 28,300 in the year.

The snow and ice on the streets in Winter are responsible for heavy losess. In one week in December, for instance, 500 horses were removed from the streets in Greater New York. For four consecutive Midwinter weeks the average was 442 a week, or about 74 a working day. In Chicago the average was 43 per day during the ten days from Jan. 8 to 18.

The greater loss of horses occurred in the intensely hot weather last July. In the week ended July 8, 948 animals succumbed in the streets of New York, and the following week the number was 760 making a total of 1,708 for the fortnight. In Chicago the deaths during the six weeks' period from June 15 to July 25 aggregated 1,620, or an average of 40 a day. These figures are from records furnished in both cities by the Board of Health.

TELEPHONE TEAM BEAT LOCK WORKS

Score Was 4-1 — Standing in the Mercantile League

The Bell Telephone team won another victory Saturday, when, in a Mercantile League fixture they defeated the Lock Works 4—1. The ice was soft and sticky, making the play a little slower than usual and keeping the score figures down.

Rae, for the hello boys, got the only goal for the first half, leaving the half time score 1—0. In the second half Neary scored for the Lock Works right after the face off, but the Telephones got the lead by a goal through Rae. Nattress and Paterson were responsible for the next two goals.

This victory makes five straight wins for the Telephone team, who intend to keep up the good work to the finish.

The team swere—

Lock Works.		Bell Telephone.
	Goal	
Knight.		O'Toole
	Point	
Cooper		Elfie
	Cover	
Wetlaufer		Shoebottam
	Rover	
Nattress		Huard
	Left	
Rae		H. Corrin
	Right	
Kelman		Neary
	Centre	
Paterson		Carew

Referee—L. Derocher.

The standing of the teams in the Mercantile League are as follows:—

	P.	W.	L.	T.	T.B
Bell Telephone...	5	5	0	0	3
Tool Room...	3	2	1	0	5
Clerks...	4	2	2	0	4
Machine Shop...	5	1	3	1	3
Lock Works...	5	0	4	1	5

L.C.I. WON FROM P.C.I. IN HOCKEY

Locals Had Easy Victory in Basketball Game

About 25 P.C.I. students went to Lindsay on Saturday to play the return hockey and basketball matches with the L.C.I., who played here one week ago. In the basketball game the P.C.I repeated their victory, winning by the score 14 to 4. In the hockey game in the afternoon, both teams lost to the Lindsay aggregations, the seniors being walloped 10—0, and the juniors losing by the score 7—1. In both cases the better condition of the Lindsay players made the victory easy for them.

The Jersey census shows that the population is 51,903, a decrease of 673 on the 1901 census. The males number 24,022, and the females 27,881. The figures for St. Helier are 12,368 males and 15,247 females.

Humor and Philosophy
By DUNCAN M. SMITH

PERT PARAGRAPHS.

LOVE affects the appetite before marriage no doubt, and it probably is true that appetite affects love after marriage.

It is remarkable that some people look for work in most extraordinary places.

It takes but a small amount of material to make a woman a dress according to the present modes, but be not unduly elated; her hat requires bales.

A man may talk because he wants to, but a woman talks because she has to.

No matter how many cake recipes a woman has, she is always hot on the trail of a new one.

Some men regard their wives as the fountain of all their financial troubles—that is to say, as mere bill heads.

If a girl is as supple as a clothes line she then needs only the clothes to complete her happiness.

Keep your temper, but don't reveal it to anybody.

The imitation frequently surpasses the original—and so falls below it.

Nobody was ever able to determine why men are helpless creatures around the house, but somehow they all seem to come that way.

Annual Event.

Prepare
To swear
Off.
Don't scoff
At the efforts men make
To shake
Their bad habits and to say
To them, "On your way!"
Join the throng
And push the good work along.
Tried it before
And didn't score?
What of that?
To the bat
Again, old sport,
And prove you are the right sort!
You know how Robert Bruce
Cut loose
And raised another row
When the spider showed him how,
Went back to win
After he was all in
And ready to say goodby
To his own
Two by six throne,
Made another try
And came out high.
And you may do the same
If you will be as game.
Suppose that in the past
Your resolutions didn't last
Until the ink was dry
And you had cash to buy
The things you had forsworn
On New Year's morn,
Don't let that jar
You or be a bar
To entry in the list.
Grab a pen in your fist,
Engage
A fresh page
In your little old book
And land a left hook
On your meanness and
Resolve to beat the band.

His Excuse For It.

"But say, Jim, why are you running for office?"

"Curiosity. I like exciting fiction, and I am anxious to read about my past."

"Your past?"

"Sure! I know I shall be a glorious dark villain in many a dark crime, and I look forward with pleasure to the enjoyment of it."

Sauce For the Goose.

"I think you are too mean for anything."

"Impossible."

"Yes, you are."

"How could I be too mean for you?"

Why He Didn't Know.

"Do you let your wife have her own way?"

"Say, you are not a married man, are you?"

Apply In Wrong Place.

"Isn't it awful?" said the sad faced pessimist. "I don't know what we are coming to. A man who is over forty-five can't get a job any more. Employers will not hire him, and all he can do is to starve in the midst of plenty."

"Oh, I don't know about that," replied the man with a ticket allowing him to look on the brightest side of life. "Some of the best jobs in the country are picked up by men over that age."

"Name me a job—just one."

"The presidency."

Just One Shy.

As steadily the small boy bites
His way from A to Z
If he had just two appetites
How happy he would be!

TO CURE A COLD IN ONE DAY take LAXATIVE BROMO Quinine Tablets Druggists refund money if it fails to cure. E. W. GROVE'S signature is on each box 25c.

Strikers' Children Leave.

Boston, Mass., Feb. 18.—Weeping, laughing and chattering, nearly 100 children of the striking Lawrence textile workers, accompanied by a dozen grown-ups, passed through this city yesterday on their way to the homes of friends and sympathizers in New York. Each child wore two cards, one giving its address and the other read as follows:

"We are winning; we will win if we stand together—if the mills are kept tied up tight. Therefore, stick, stand together, or they'll hang one after the other. Don't scab, attend all meetings on Sundays, pack the halls full and keep the mills closed. Put this on your coat—pin it on tight—so that everybody can see this. 'I am not a scab'."

Nine Saved; Eleven Lost.

Liverpool, Feb. 19.—The British steamer Cuban, which arrived here last night from New Orleans, brought into port nine of the crew of the British ship Erne, which was wrecked in a heavy storm at sea.

The Erne was bound from Boston, Feb. 1, for Buenos Ayres. The Cuban passed her on Feb. 8, in latitude 40 north, longtitude 50 west, and rescued those of the crew who had managed to keep themselves alive. Six of the crew were drowned, while the master of the Erne, Capt. Fickett, his wife, the second mate and a passenger are missing. Only the cargo was keeping the wreck afloat.

Home Rulers Gather.

London, Feb. 19.—Home rulers were in the highest spirits yesterday afternoon in Trafalgar Square, where from 15,000 to 20,000 people assembled in support of the Government's proposed measure of self-government for Ireland. Liberals and Nationalists combined in the demonstration, members of the House of Commons occupying seven of the platforms.

Resolutions urging the necessity of giving as generous a measure of home rule to Ireland as is consistent with the maintenance of Imperial supremacy and suggesting that the bill be so framed as to be capable of early application to England, Scotland and Wales were adopted with the greatest enthusiasm.

William G. C. Gladstone, Liberal member of Parliament for Kilmarnock Burgs, a grandson of William E. Gladstone, the Liberal "Grand Old Man," who introduced the first home rule bill in 1886, was among the speakers. He said the democracy of this country had made the cause of home rule as its own.

Bandits Left No Trace.

Terre Haute, Ind., Feb. 19.—Posses scouring the neighborhood had found no trace of the bandits who attempted to hold up the Vandalia New York-St. Louis mail train No. 11, near Liggett, Ind., Friday night. Because of more than an hour's delay in making up a special train to carry local Sheriff Walsh and his deputies to the scene of the attempted robbery, and the cutting off of telegraph wires, the bandits obtained a big start on the officials.

Railroad officials say no effort was made to break into the cars and that so far as they know nothing of any considerable value was being carried. It is their belief that when the bandits failed to stop the train in the deep cut they gave up hope of getting any loot and made good their escape.

Jessimane In Kingston.

Toronto, Feb. 19—Joseph Jessimane, whose sentence to hanging was changed to that of life imprisonment for shooting James Lougheed one Saturday afternoon in Hayter street last spring, passed through Toronto streets Saturday morning for the last time. Sitting between two sheriffs, his wrists brought close together by cold steel handcuffs, he was carried to the Limestone City in the Grand Trunk Montreal train. He was apparently unconcerned about anything. The terrible sentence which hung over him seemed not to depress him in the least. Late in the afternoon he was handed over to the penitentiary authorities and for the balance of his earthly career will live within prison walls.

Kaiser Snubs Official.

Berlin, Feb. 19.—According to The Cologne Gazette, the Kaiser has declined to receive the new Reichstag president and vice-president, Herr Kaempt, the president, and Dr. Dove, second vice-president, requested an interview, but Herr Schiedemaan, the Socialist vice-president, refused to participate. The Kaiser, however, has refused to receive the presiding officers of the Reichstag. Inasmuch as this decision was communicated through the Court Chamberlain, it proves that this is a personal affair of the Kaiser's.

Woman Ends Life.

Brockville, Feb. 19.—Mrs. E. Lee of Alexandria Bay, N.Y., a patient since the first of the year at the St. Vincent de Paul Hospital, where she was under treatment for nervous melancholia, committed suicide under peculiar circumstances.

Lee, who was a patient at the same hospital with his wife, has just recovered from pneumonia, after a month's treatment.

Pioneer Woman of West Dead.

Vancouver, B.C., Feb. 19.—Mrs. E. Louise Greenvalley, a native of Quebec, aged 52, who claims to have been the first white woman to cross the Canadian Rockies, having come by the Dewdney pack trail in 1883, died yesterday. She lived in Winnipeg from 1880 to 1883.

Informal Dinner.

At an informal home dinner the hostess may serve the soup from a tureen, which is placed before her. The fish should be placed before the host and served by him. He also carves and serves the meat. If one has a maid it is best to stand the vegetables on the side table, but they may be placed on the dining table if one prefers to have the dinner served in the old fashioned simple style. The salad and the dessert should be placed before the hostess, and if coffee is served the after dinner coffee set with the small cups, spoon and sugar may be placed before the hostess.

Geo. Padget was elected president of the Richmond Hill seed fair.

HOTEL LENOX
BUFFALO, N.Y.

FIREPROOF THROUGHOUT

MODERN HIGHEST CLASS UNEXCELLED SERVICE.

Conveniently located in the most beautiful section of the city Buffalo's leading tourist hotel.

EUROPEAN PLAN
$1.50 Per Day and Up,
Special Weekly and Monthly Rates.

SPECIAL—Take public taxicab from depot to hotel at our expense. Instruct driver to charge service to Hotel Lenox. No extra charge in hotel rates.

Write for "Guide of Buffalo and Niagara Falls." It will b sent with our compliments.

C. A. MINER, Manager.

GRAND TRUNK RAILWAY SYSTEM RAILWAY TIME TABLE.
OCTOBER 1ST, 1911

	ARRIVE	DEPART
Lindsay, Orillia Midland, Gravenhurst, North Bay, Stouffville and Toronto	11.34 a.m.	8.25 a.m
	9.00 p.m.	5.35 p.m
Port Hope, Toronto, London, Detroit, Chicago and west, Niagara Falls, Buffalo, Cobourg, Montreal and east	8.20 a.m.	11.40 a.m
	12.10 p.m.	8.20 a.m.
	5.30 p.m.	9.05 p.m
Toronto, Lindsay, Stouville, Uxbridge and Markham	10.15 p.m.	7.10 a.m 11.40 a.m
Lindsay Local	8.10 a.m.	9.10 p.m
Hastings, Campbellford, Madoc, Belleville, Kingston, Montreal and east	8.10 a.m.	8.30 a.m
	8.55 p.m	1.40 p.m
Lakefield	8.15 a.m.	7.00 a.m
	5.15 p.m.	12.20 p.m

CANADIAN PACIFIC RAILWAY.

GOING EAST—

11.35 a.m. for Norwood, Havelock, Ottawa, Montreal
7.47 p.m. for Indian River, Norwood, Havelock Tweed.
12.10 a.m., midnight, (Sunday's included) Ottawa Montreal.
1.01 a.m., midnight, Ottawa, Montreal.

GOING WEST—

5.26 a.m., for Toronto, Hamilton, Brantford, New York Woodstock, London, Chatham, Detroit, Chicago, etc.
5.51 a.m. for North Toronto, West Toronto; connects with above train at West Toronto
7.47 a.m. for Cavanville, Burketon, Myrtle, Lindsay, Toronto.
4.28 p.m. for Toronto, Hamilton, Guelph, Woodstock, London, Chatham, Detroit, Chicago; also Fort William, Winnipeg and all points in Canadian Northwest.

TELEGRAPHIC BRIEFS.

Graham Gilmour, one of the best known among British aviators, was instantly killed yesterday morning by a fall with his aeroplane from a height of 830 feet.

The plant of the Victor Milling Co. near Rochester was totally destroyed by fire late yesterday afternoon, the loss being estimated at $50,000, partly covered by insurance.

Emiliano Vasquez Gomez last night issued a manifesto accepting the provisional Presidency of Mexico. He says he will remain in San Antonio, and take no part in the warfare.

A Halifax firm has imported during the last two weeks quantities of Australian butter, valued at $12,000. It comes via Liverpool. This butter commands the top price in the Halifax market.

General Caneva, commander-in-chief of the Italian expeditionary forces in Tripoli, who has been on a visit to Rome for the purpose of consulting with the Government, has returned and resumed command.

The visiting Mardi Gras clubs assembled yesterday on the Dufferin terrace and paraded to Jacques Cartier Church in Quebec. The procession was an imposing one, fully 600 snowshoers being in line.

George Hodge has been appointed general superintendent of the eastern division of the Canadian Pacific Railway in succession to F. P. Guetlius, who has been selected to investigate the construction of the N. T. R.

Parker J. Crosby, a 14-year-old lad living at 411 Mary street, Hamilton, was accidentally wounded by a bullet from a rifle in the hands of his playmate, a boy named McAndrew, on Saturday. He will recover.

Gifford Pinchot, ex-U. S. chief Forester, in a signed statement announces that he has withdrawn his support from Senator Lafollette's "Presidency candidacy and that he will hereafter advocate the nomination of Theodore Roosevelt."

A move is being made in Ottawa to urge on the Ontario Government the advisability of inserting a "conscience" clause in the proposed amendment to the Public Health Act for those who have conscientious objections to vaccination.

Selborne Is Hostile.

London, Feb. 19.—Following the example of his leader, Bonar Law, who charged the Government with introducing American methods in politics, Lord Selborne, speaking in Cambridge Friday night on political corruption, told his hearers that if they wanted to realize the evils which might proceed from this elevation of the party machine to the seat of government, they must look at the experience of the United States. The party machine was greedy for money and would get it where it could and how it could.

In certain parts of America, he said, it got that money from the great corporations and trusts, and because they supported it, it supported them. Thereby, to a large degree, in certain parts of America, the real ruler of the country had been wealth, and irresponsible wealth was the worst ruler which a country could have.

Free Speech
(Victoria Colonist.)

We are as much opposed as any one to the "unemployed" or any one else being allowed to obstruct the public highways in order to hold meetings but we also hold that the right of free speech ought not to be unduly curtailed.

Electric Restorer for Men
Phosphonol restores every nerve in the body to its proper tension; restores vim and vitality. Premature decay and all sexual weakness averted at once. Phosphonol will make you a new man. Price $3 a box, or two for $5. Mailed to any address. The Scobell Drug Co., St. Catharines, Ont.

Lehigh Valley COAL
Best in the World

January Prices
will be follows—:
Egg and Stove Coal $7.50 per ton
Nut Coal..........$7.75 per
Pea Coal..........$6.50 per ton
Also first-class Hardwood $6.00 per cord. Mixed Wood $4.50
Cutting & splitting extra
— FOR SALE BY —
J. E. A. Fitzgerald
Both Phones 111

D. L. & W. SCRANTON COAL
THE BEST ON THE MARKET

Egg and Stove	$7.50 ton
Chestnut	$7.75 "
No. 2 Nut	$6.50 "

Wm. SCOTT Co.
Phone No. 264 - - Both Phones

Coal Results
¶ We sell the very best quality of hard coal, as good as we know how to buy.
¶ Are you getting results from the coal you are now using? Are you sure it is good? Are you burning it the right way?
¶ There is a deal of difference in how you handle the range or furnace, Our long experience tells us that fact, and we are ready to advise any in doubt as to the best way to make use of coal as fuel.
JANUARY PRICES FOR COAL
Egg and Stove $7.50 per ton
Nut $7.75. No. 2 Nut $6.50 ton
THE PETERBORO FUEL & CARTAGE CO LIMITED
162 Charlotte-St. Telephones—(Bell 261 270, (Machine)—270.
134 Alymer-St. Tel. Bell 302

IMITATION is the most sincere form of flattery. That is why some dealers advertise various kinds of Scranton Coal. There is only one genuine—that is the
D. L. & W. SCRANTON
We sell it at the following prices for January

Stove and Egg	$7.50
Chestnut	$7.75
Pea Coal	$6.50
Hardwood	$6.00 per cord
First-class mixed wood	$4.50 per cord.

Cutting and splitting extra.
R. Hicks & Co
248 MURRAY STREET

EAST CITY
COAL
And Wood Yard
MAIN OFFICE—111 Hunter Street East
Phone 96
All sizes of the best mined Coal delivered promptly to all parts of the city. Terms strictly cash.
JANUARY PRICE
Egg......$7.50 ton | Nut......$7.75 ton
Stove......$7.50 ton
Pea or No. 2 Nut......$6.50
FIRST-CLASS HEMLOCK SLABS
WEIR & O'BRIEN
ARCH. WEIR JAMES O'BRIEN

"FEEBLE STOMACH"

Causes Digestive Weakness and Poisons the Entire System.

"No one can have suffered more than I did with stomach trouble," writes Phil. E. Pascalar, well known at St. Andrews Corners. "My doctor told me my indigestion and sleeplessness were due to poisons in the blood. Certainly my condition was desperate, and it seemed from the despondent feelings that swept over me that I would lose my reason. I happened to read about Dr. Hamilton's Pills and bought five boxes from the druggist. Such body-cleansing pills I never used; they were mild and yet quite strong enough to drive all the humors out of the blood. My stomach gained strength rapidly with Dr. Hamilton's Pills and I improved so much that in eight weeks I could eat and digest all ordinary food. Depression and weariness passed away and I am, thanks to Dr. Hamilton's Pills, enjoying robust good health."

No remedy for biliousness, indigestion, headache, sick stomach, or constipation that compares with Dr. Hamilton's Pills. Refuse substitutes. Sold in 25c. boxes. All dealers, or The Catarrhozone Co., Kingston, Ont.

Dr. Hamilton's Pills Cure Stomach Troubles

AUTHOR AND CRITIC HAD DUEL

Engagement Was Farcical and Both Soon Quit

Paris, Feb. 19—Real red blood—but not very much—flowed as the result of the sword duel between Emile Mas, critic of the theatrical Comedia and Gaston de Caillavet, co-author with Robert de Flecis, of the comedy "Primrose," now playing at the Comedia Francaise. The duel was one of the most humorous performances in the history of French duelling. Neither man knew the point of a sword from the hilt, and after being instructed by their seconds, went hot at it using their weapons most of the time as though they were canes or bludgeons, trying to beat each other on the head with them.

The worst sufferer was De Caillavet's second, who got in the way of the flying swords and was pinked twice on his forearm. Finally, more by accident than design, Caillavet was gashed slightly in the forearm, and as the blood appeared there was a hurried chorus from all of the attendants that honor was now satisfied and that the "battle" must end. Neither of the contestants had to be strongly persuaded.

NO KISSING.

There was no reconciliation despite the suggestion of the seconds that the pair kiss and make up.

A second duel was planned between De Caillavet and the editor of Comedia, becuase the latter editorally upheld his crite and referred in derogatory terms to De Caillavet taking advantage of the presence of ladies in the lobby of the theatre when he slapped the critic's face.

After a consulttaion the friends of the author, to whom the matter was referred, issued a public message that the article was "worthy of a butcher-boy and no true Frenchman could notice it." As a result of this stricture other duels may be faranged.

CASTORIA

For Infants and Children.

The Kind You Have Always Bought

Bears the Signature of Chas. H. Fletcher.

SELLING BUTTER BY THE YARD

One must go to Cambridge, England, if he would buy butter by the yard. It is probably the only place in the world where the dairy product is not weighed out to customers instead of being cut off in strips.

It has been the custom of dairymen in that vicinity from time immemorial to roll their butter into yard-long lengths, each when worked into symetrical shape being wrapped into clean white cloth. These strips weigh a pound each and are packed in long, narrow baskets by the dairymen and are thus conveyed to market.

In serving their customers, dealers use a knife to divide the butter, no weights being considered necessary to determine the quantity portioned out to buyers. Constant practice and an experienced eye enable the seller, with a stroke of the knife, to divide the butter into halves or quarters with almost mathematical precision.

This curiously shaped butter, says Harper's Weekly, finds its chief purchasers among the people of Cambridge University. It is claimed that the "yard butter" is eminnetly adapted for the peculiar needs of the students in the daily commons. Cut into conveniently sized pieces and accompanied by a loaf of wheaten bread, a stated portion is sent every morning to the rooms of the undergraduates for use at breakfast and tea.

The third Dominion conference of fruit growers is in session at Ottawa.

Cook's Cotton Root Compound.

The great Uterine Tonic, and only safe effectual Monthly Regulator on which women can depend. Sold in three degrees of strength—No. 1, $1; No. 2, 10 degrees stronger, $3; No. 3, for special cases, $5 per box. Sold by all druggists, or sent prepaid on receipt of price. Free pamphlet. Address: THE COOK MEDICINE CO., TORONTO, ONT. (formerly Windsor)

KING OF THE ASPS.

This Reptile, the Most Venomous of Snakes, Is Death Itself.

The most venomous of snakes is said to be the Echis carinata of India. It is about eighteen inches long and of a gray color. The creature is death itself and carries in its head the secret of destroying life with the concentrated agony of all the poisons.

The Echis carinata is tolerably common in India, being found in nearly every part of the peninsula.

Fortunately, however, for man, it is not, like the cobra, a house frequenting snake, for its aggressive habits would make it infinitely more fatal to life than its dreaded relative.

This king of the asps does not turn to escape from man, as the cobra will, or flash into concealment, like the koriat, but keeps the path against its human assailant and, pitting its own eighteen inches of length against its enemy's bulk, challenges and provokes conflict.

A stroke with a whip will cut it in two or a clod of earth disable it. But such is its malignity that it will invite attack by every device at its command, staking its own life on the mere chance of its adversary coming within the little circle of its power. At most the radius of this circle is twelve inches. Within it at any point lies certain death, and on the bare hope of hand or foot trespassing within its reach the Echis carinata throws its body into a figure of eight coil. Then it attracts attention by rubbing its loops together, which, from the roughness of the scales, make a rustling, hissing sound, erects its head in the center and awaits attack.

It is said that no one, having once encountered this terrible reptile, can ever forget its horrifying aspect when thus aroused, its eagerly aggressive air, its restless coils, which, in constant motion one over the other and rustling ominously all the while, stealthily but surely bring it nearer and nearer to the object of its fury.—Harper's.

TWO NEW HATS.

The Scheme That Won Them and the Way It Was Worked.

A man who used to be in politics and was a constant borrower found himself in need of a new hat, but he couldn't find anybody who would lend him a cent.

Finally he went to an acquaintance and said:

"I want to borrow $50 for five minutes."

"You can have it if you will put up a couple of fingers for security."

"Nix. Now, I've got a scheme. You lend me the fifty and you needn't let me get out of your sight. If you do it I'll stake you to a new hat."

Mystified, but curious, the acquaintance agreed to this, and the two repaired to a prominent hat store.

"Wait a minute," said the adventurer and left his backer doing sentry duty on the sidewalk.

Picking out the most important looking personage in the store, the politician went up to him and said:

"I am So-and-so of the —— district. I have come to pay for two hats for which I have given orders on you to two of my constituents."

With that he flashed a fifty dollar bill.

There was a scurrying around, a search of books and a reply that no such orders had been presented.

"Just look out for them, will you?" said the district leader, waving the big bill, which was hypnotic in its way, for the clerk bowed low and said, "Yes."

Half an hour later two orders were presented and two hats left the store.—Chicago Post.

The History of "Stepmother."

"Stepmother" is a word with a commonly unsuspected history. Probably most people if called upon to explain it would say that it meant a woman who had stepped into the place of the true mother. Dr. Johnson, at any rate, believed that this was the suggestion of the word to most minds. Really, "step" is the Anglo-Saxon "steop," the original meaning of which appears to have been "orphaned." Stepchild, stepbairn, stepson and stepdaughter came first, and then by gradual fading of the etymological meaning of "step" stepfather and stepmother came into being.—London Chronicle.

Japanese Landowners.

A landowner in Japan owns the surface and products of the land only. All minerals under the surface appertain not to him, but to the Japanese government. Moreover, should the government or its nominee wish to extract the minerals lying under a landowner's property the latter, though he would, of course, receive compensation for loss, cannot object on legal ground to the development of these minerals.—British Consular Report.

His Motion.

"De meetin' had to disband very sudden."

"Did you make the motion to adjourn?"

"I did."

"How did you do it?"

"I made a motion like I was reachin' fob a razor."—Pittsburgh Press.

Properly Placed.

"John," exclaimed the inebriated printer's wife, "when you come home in that condition at this unseemly hour I hardly know what to call you!"

"'At's awright, m'dear," cajoled the printer. "Jus' put me in the 'too late to classify' department."—Judge's Library.

Samuel Noxon, implement manufacturer, is dead at Picton, aged 77 years.

A VICIOUS COLONY

England's Penal Settlement In the Andaman Islands.

LIFE CONVICTS FROM INDIA.

Often the Most Desperate Prisoners Kill One Another, While Others Fall Victims to the Native Head Hunters, to Whom Murder Is Sport.

Frederick Taylor, F. R. G. S., writing in the Century Magazine about life in the Andaman islands, says:

"The sailing of the Maharaja from Calcutta for the Andaman islands was not accompanied by the usual goodbys and handkerchief waving, for of my fellow passengers there were seventy to whom no one wished bon voyage or a safe return. These were convicts, all murderers under life sentences, who for some reason had escaped the death penalty, and included six women, for the Maharaja is the ship used by the colonial Indian government to transport convicts to the penal settlements near Port Blair, South Andaman island, a distance of 650 miles from Calcutta.

"The prisoners were all manacled and shackled about the ankles, with chains fastened to bands at the wrist. They were a despicable lot. At night a continual moaning and cursing and hopeless sobbing came up from the hatches and made sleep out of the question for me, though the European officer in the steamer's cabin apparently slept undisturbed. Early the first morning I went on deck and learned that two of the male prisoners were ill and had been brought up to the deck for air. They were closely guarded, and raw recruits were stationed at the railing to prevent them from committing suicide by jumping overboard into the Hugli river.

"The Andamans are literally the homes of murderers. The inhabitants are the most vicious members of an older civilization and the uncivilized head hunters, among whom murder is a sport and a pastime. In the settlement are about 1,700 prisoners, including 800 women. On arriving at Port Blair the prisoners first spend six months in solitary confinement in the cellular jail of Viper island. They are then transferred to one of the associated jails and the comparative blessing of hard labor in company with others, though still occupying separate cells at night. After a year and a half of this they become slaves, working in and about the settlement during the day and sleeping in barracks at night, always closely guarded. At the expiration of five years a convict becomes eligible to join the colony of 'self supporters' and live in the village, where he earns his living in his chosen way, lives in his own house and can send for his wife and children or marry a convict woman. In a limited sense he becomes a paterfamilias, but is always carefully watched and cannot leave the settlement without permission.

"Despite the rigid discipline and the vigilance of the authorities the communal life is far from harmonious, and the more vicious often rebel. The murderers kill one another and are in turn murdered by the treacherous Andamanese, who regard the hapless convicts and their guards as their natural prey. Occasional attempts at escape are made by the prisoners, but the efforts inevitably prove disastrous. The fugitive, finding his conditional freedom worse than servitude, either dies at the hands of the Jarawa warriors, falls a victim to fever or other disease or starves. There is also a system in vogue by which the more friendly tribes of savages co-operate with the authorities in capturing escaped convicts and receive rewards for the return of the unhappy deserters. More often, however, the head hunters kill the fugitive and return only the head, receiving the reward just the same, the killing adding zest to the chase and the return of the head being the easiest and quickest way of earning the reward.

"Under these conditions there are few attempts at escape, though many remarkably hazardous dashes for liberty have been made from time to time, which, though futile, were most daring. Some time ago the steamer Fulata picked up a poor, emaciated wretch who was sighted on a small bamboo raft off the Arakan coast. He was later found to be an escaped convict. When picked up he had been on the raft for twenty-nine days during one of the southwest monsoons and had secured water by catching the rain and sucking it from his turban and loin cloth. He lived upon flying fish that flew aboard the raft, eating them raw. He was swept off the raft many times by the waves, but had managed to cling to it. After a month in a hospital at Rangoon he was returned to prison and solitary confinement.

"Another daring attempt at escape was made by a party of six convicts who were sent with two native policemen to a small island off the middle Andaman to work. They managed to escape from the guards and, hoisting the sail of the small boat, started out in a gale. After seven days of heavy weather they were dashed upon the rocks of the Tenasserim coast, and the boat was wrecked. All escaped with their lives and eventually reached the Siamese border, where they were apprehended by the local authorities and returned to the prison."

The value of a thing is the peace of mind it gives you.

The Allan Line will inaugurate a direct Plymouth-Canada service in six weeks.

TRIALS IN ITALY.

Criminal Court Methods There Utterly Different From Ours.

Criminal court trials in Italy are conducted under a very simple system, though utterly different from the system which governs procedure in American or English courts, says an exchange.

The trial takes place before three judges and a jury, to which are added a certain number of extra jurors, who are sworn and are present in court to hear the testimony and are held ready to take the place in the jury box of any juror who may in the course of the trial be incapacitated from further service. The depositions of all the witnesses have been taken in writing and signed before the trial begins. Each of the judges has a copy of these before him. The prosecutor and the counsel for the accused furnish to the court a list of the witnesses they desire called, and these are all summoned by the court, which has power to punish nonattendance.

The first thing that happens when the trial begins is the questioning of the accused by the presiding justice. In Italy, as in most of continental Europe, a man accused of a crime is considered by the law to be the very best witness to his own guilt or innocence. In England and America the accused need not testify unless he chooses. In Italy he is the first and most important witness.

The accused is allowed the widest scope in defending himself. He has a right to tell his own story in his own way, to offer anything he can in the way of justification or palliation. Even hearsay evidence is admissible. The judge has absolute discretion as to what testimony may be received and what excluded, and any judge who exercised this discretion unfairly would be an object of execration. Bias on the part of one judge is possible, but there are always the other two judges on the bench with him, and they are a perfect check against unfairness.

When the accused has given his testimony he is confronted personally with his accuser. The accuser is necessarily the principal witness against him. Strictly speaking, the prisoner has no right to interrupt his accuser while the latter is telling his story, but in practice the judges permit it, and the confrontation sometimes becomes a three cornered debate between accuser, accused and judge, the latter giving the accused the widest leeway to demonstrate his innocence.—Case and Comment.

How Watches Vary.

Theoretically, says a jeweler, the best watches of today are perfect, but actually they both gain and lose time every day. Even if the good watch does not vary one second at the end of the twenty-four hours, the expert insists, it has both gained and lost in that time. If it is wound in the morning it runs fast and toward the next morning runs slow, thus equalizing the time. He says the best watches should be wound twice a day and then at only two-thirds of the capacity of the mainspring, thus preventing either binding or extremes of strong or weakened spring. The balance wheel was expected to equalize differences of mainspring tension, but really this is not the case to what is called perfection.—New York Press.

Boston's Winter and Summer.

Nearly all visitors to Boston, if they do not see it, are told of the place where one may "step from Winter into Summer or from Summer into Winter at any time of the year without giving a thought to his clothing." This may be done at the point where Washington street intersects the street which is "Winter" on one side and "Summer" on the other. A guide was enlarging on this bit of humor to a visitor from New York a few days ago, but was not rewarded by the smile which the Winter and Summer joke usually calls forth. "That's nothing," said the New Yorker, "but what is really funny here is to see the entrance to the underground railway marked 'The Elevator.'"—New York Tribune.

The Church Cough.

Of all coughs the church cough is the most difficult to check, and it is almost as contagious as yawning. The late Mr. Haweis practically cured his Marylebone congregation of coughing during the service. He used to announce an interval for coughing with a polite request to those who found this insufficient to go outside. There is a somewhat similar practice in the Russian army—the nose blowing drill—which is performed by the whole regiment at a signal from the colonel. And no soldier dares sneeze at any other time.—London Spectator.

The Old Order Passeth.

What has become of the old fashioned man who was about to solve the problem of perpetual motion?

And where is the old fashioned woman who wore gloves that reached only halfway to the end of her fingers?

Can anybody furnish information concerning the whereabouts of the old fashioned boy who wore mittens which were fastened to a long string?—Chicago Record-Herald.

Considerate.

"Why do you argue with your wife?" asked the bachelor. "Don't you know the futility of it?"

"Of course," replied the married man, "but I have to allow her a little pleasure once in awhile."—Puck.

Diligence, above all, is the mother of good luck.—Samuel Smiles.

PILES CURED IN 6 TO 14 DAYS

Your druggist will refund money if PAZO OINTMENT fails to cure any case of Itching, Blind, Bleeding or Protruding Piles in 6 to 14 days, 50c.

It Is Worth The Difference

St. Lawrence Sugar costs the dealer more than ordinary sugar, but it is worth the difference.

St. Lawrence "Crystal Diamonds"

are absolutely the perfection of sugar refining—brilliantly clear and sparkling—and an ornament to every table.

Ask for "St. Lawrence Crystal Diamonds"—in 5 pound boxes—also sold by the pound.

The St. Lawrence Sugar Refining Co. Limited
MONTREAL. 30

DUKE OF FIFE
Who recently died in Egypt.

Chinese Politics

Montreal Witness.

It is difficult at this distance to understand the workings of Chinese politics. The Republicans would seem to be choosing Yuan as president, and his lieutenant, Tang, for premier, because they could not otherwise get the old man out of his entrenchments at Pekin. They have told him to come to Nankin and they will make him president. We shall see whether he will come or not. How much of a republic it would be with Yuan as president and Tang as premier remains to be seen. We remember the history of France under like circumstances. Possibly Yuan does not care whether it is called a republic or a monarchy, so long as he is it. From the first it has been the policy of Dr. Sun, the provisional president to make Yuan president, so as to secure a bloodless solution of the revolution which Dr. Sun has so magnificently engineered. To this end he has laid down his high office in favor of a man whose loyalty is far less disinterested than his own.

WE SELL Anything you want

WE BUY Anything you have to sell.

JAY'S Stores

388-390 AYLMER ST., PETERBOROUGH

NOTICE

Monday, the 19th day of February next, will be the last day for presenting Petitions for Private Bills.

Monday, the 26th day of February next, will be the last day for introducing Private Bills.

Friday, the 8th day of March next, will be the last day for receiving Report of Committees on Private Bills.

ARTHUR H. SYDERE,
Clerk of the Legislative Assembly

Toronto, 19th January, 1912.

STAMPED LINEN GOODS and a full line of Linen Floss THREADS for working, at the Ladies' Hair Store

All kinds of Hair Goods made up, also ladies own hair combings made into Puffs and Switches. Best of work guaranteed.

All styles of PADS, FRINGES, etc.

Hair Dressing, Shampooing, Scalp Treatment

Our preparations for the prevention of hair falling out have proven their value.

Mrs. M. J. Byrne

424 George St.　　Phone 1350

Newcombe Pianos

Comparison with other Pianos only serves to emphasize the quality that makes the NEWCOMBE

Distinctive and Pre-eminent

NEWCOMBE PIANOS Never Suffer by Comparison

LET US SHOW YOU our exclusive method of construction, which is the foundation of that pure quality of tone always found in the NEWCOMBE

You are cordially invited to visit our Warerooms and examine our stock

TAYLOR & WOOD

Dealers in Pianos and Real Estate

390 WATER STREET, PETERBOROUGH

SPECIALS
IN THE HOUSEFURNISHING AND CARPET DEPARTMENT
AT THE
Golden Lion Store

STAIR CARPET 39c
We are offering an extraordinary value in 22 inch Tapestry Stair Carpet in floral designs and good serviceable colorings. The quality in this line is of the best and sold regularly at 50c and 60c. Special price.... **39c**

JAPANESE MATTING 19c
4 pieces of best quality Reversible Japanese Matting, floral and set designs, with close cotton warp. This is a bargain seldom offered and considering that this is new, stock, and sells regularly at 30c, they should clear quick ly at only....... **19c**

AXMINSTER RUGS $25
4 only seamless English Axminster Squares. Nothing too good can be said in regards to quality of this line, as it is of the best and sold regularly at $35c We have marked these to clear at **$25**

AXMINSTER SQUARES
A large range of English Seamless Velvet Squares. Floral and scroll designs, with excellent colorings. These also are of unexcelled quality.
Size 9ft. x 10ft. 6in. Regular $22....**$17.48**
Size 9ft. x 12ft. Regular $25...**$18.50**

Lace Curtain Bargains
72 pair of new Nottingham Lace Curtains, 3 yards long and 45 inches wide, strong overstitched edges. Neat borders with plain and small centres. This is our regular $1.10 line, Special price.................. **79c**
Regular 65c.....**48c**
Another line of new Nottingham Lace Curtains, 3½ yds. long and 80 inches wide, fine weave with good strong edges and neat designs. Reg. $1.75, for **$1.49**

5 patterns Reversible Art Scrims, 36 inches wide, plain and figured centres, with stenciled borders. This is a new line just arrived and present the season's newest. Regular 40c...... **28c**

150 yards of 36 inch wide Reversible Art Scrim in most desirable colorings and stenciled designs. This also is a new line and was bought to sell regularly at 18c. Special price, per yard.. **11c**

TAPESTRY TABLE COVERS
6 only Tapestry Table Covers, two yards square, fringed all around, in the most desirable floral designs and serviceable colorings. Regular $2.25..... **$1.69**

CURTAIN MUSLINS
300 yards of Sash Curtain Muslin, 36 inches wide, spot and small set designs. This is a new line just in and sold regularly for 15c and 18c.. **11c**

WATCH WINDOWS DAILY

ROBERT FAIR & Co. Limited

SEEKS RELEASE FROM PRISON: SENSATIONS PROMISED.

Further sensations are promised in New York over the case of Foulke E. Brandt, a former valet of banker Mortimer L. Schiff, who is serving a thirty year prison term for assault and robbery in the home of Mr. Schiff. Brandt is seeking his release. Howard S. Gans prosecuted the case and Judge Rosalsky imposed the sentence. It is said a woman member of the Schiff household is likely to figure.

FRANCE TO HAVE THE FINEST AERO FLEET IN THE WORLD

Paris, February 17.—A great nat-iona movement is afoot to equip the French army with the finest aerial fleet in the world. The agitation follows upon the action of the governmnet in setting aside over $6,000,000 for the complete reorganization of the army air corps. Airships and aeroplanes are to be the fourth and fifth arms respectively of the military service.

War Minister Millerand, who is taking every opportunity to encourage the revival of patriotism, is determined that France shall keep the advantage she already possesses in the air over other nations. His Speech in the Senate last Tuesday announced the importance of decentralizing the command of the air corps and placing aerial units at the disposal of every army corps. He was able to state that at the end of a year the French army would be able to mobilize 344 machines, with 234 officer airmen, and complete forces of mechanics, sappers and pupils.

Senator Raymond, who, in oder to get a thorough grip of the subject, has become an expert airman, and has visited his constituents by aeroplane, has now placed himself at the head of a national committee to supplement the efforts of the government. He declares that of the 200 aeroplanes now at the disposal of the French army only about 100 are fit for use, which, with regard to airships, places France behind Germany.

A group of the municipal councillors of Paris has proposed to present six aeroplanes to the army. The vote will doubtless be ratified at the next meeting of the council.

The Doual council has voted $8,000 for turning La Brayelle flying ground into a military aerodrome,

FIRE DRILL SAVES SCHOOL CHILDREN

Over Eight Hundred Marched Out in Good Order

Rochester, N.Y., Feb. 19—The effectiveness of the fire drill saved the lives of scores of children on Thursday morning when fire broke out in public school, No. 3, in Tremont st., and in a few minutes enveloped the entire building in flames. The school, costing $40,000 will be a total loss.

A teacher, Miss Julia Maxon, discovered the fire, and sounded the fire signal, and the principal, Miss Nellie Echtenacher, ran from room to room. In perfect order the 829 pupils and twenty teachers marched out without panic, with huge volumes of smoke billowing over their heads and filling the corridors.

A few minutes later the building was a mass of flames. The origin of the fire is not known.

BENSFORT NEWS

Special Correspondence.

Bensfort, Feb. 19—Mr. Chas. Wicks had a maraculous escape from smothering a few days ago. He had been taking straw off a stack at his home when part of the straw separated from the rest covering him up and and but for assistance rendered him he would have been unable to get out.

Mr. Robert Pue of Manitoba who has been visiting his parents here, has returned after visiting friends at Allandale and Barrie, Ont.

We are pleased to say that Mr. Edward Stirton is recovering from the relapse he has suffered during his long illness.

Mr. Pearson has purchased several horses in this district, for the Western market recently.

Two weddings took place on Wednesday last which are of interest to residents of this neighborhood. Mr. Fred Finnie and Miss May Moncrief formerly of this centre were both married on the 14th inst. The former, now a resident of Peterboro was married to Miss Johnston of North Monaghan, while the latter was married in Vancouver, B.C., to Dr. Horace Wood, also well-known in these parts. Both have the best wishes of many friends in this section.

Mr. Breckenridge of Indian River was visiting at Mr. John Pue's recently.

GRAND CONCERT HELD AT CHEMONG

Special Correspondence.

Oshkigmong, Feb. 17. — A grand concert was given in the Chemong Town Hall on Thursday evening, Feb. 16.

The program was given by the new Chemong Conservatory of Music orchestra of five instruments. In addition the following people took part:—Masters Joshua Baker, organist; Sam Fawn, cordeon; Mr. John Tobico, violinist; Mr. John Jacobs, harp; Mr. Merrit Taylor, mouth organ; Mr. Sam Knight, vocalist. Mr. Joseph Whetung, Jr., acted as professor and clown respectively in the two performances, when the first concert and performance was nicely over, it was followed by an Indian play and show and many illustrated stories of over 100 years old were given by John Jacobs and Joseph Whetung Jr., on subjects that were varied and interesting. The famous chiefs have never been opposed to the prevailing Indian dress fashions, and hopes in this way never to do away with them. A large gathering of natives were present. This was the highest class concert ever given here. All denominations were invited.

NEVER HAD RIDE BY RAILWAY

With the disappearance of the old Grand Central Station, writes a correspondent of the Railroad Employe, memories are recalled of things of a decade ago, and of the then familiar personages connected in different capacities with this terminal particularly Thomas Ford.

For many years Mr. Ford was a familiar figure about the old New Haven offices, where he was employed as a messenger for General Passenger and Ticket Agent C. T. Hemstead, and during the later years of his life he served in a similar capacity for the treasurer of the company in New York City.

A native of Ireland, where he was born in 1824, and where his youth and early manhood were spent, Thomas Ford emigrated to America in 1857 sailing on the ship Yorkshire, which consumed twenty-six deays in a voyage that is at present made in six.

In the following year young Ford secured employment with the New Haven, and was employed in the baggage-room of the old station in New York, located at Fourth Avenue and Twenty-eighth street, where he worked until the station was abandoned, when he was transferred to the Grand Central.

Two notable facts distinguished Mr. Ford's career as a realroad man, the first and most remarkable being that during his nearly half a century of railroad service, from 1858 to the time of his death, he never rode a single mile on a railroad train operated by his own or any other company, and never requested a pass. The other is that from 1858 to 1902, when he was ill for about a week, he was not absent from duty a single day, and never asked for or took a vacation.

S. A. Band Heard

The Spring weather of yesterday was pleasant after the below zero weather which has prevailed every Sunday since the New Year. Many citizens, heard with delight, the music of the Salvation Army band. It was the first Sunday the band was able to play in the open air, with any degree of success, since New Year's Day, on account of the severe weather.

FANNING ISLAND AS A FREE PORT

Purchased by Canadian Syndicate for the Sum of $350,000.

Montreal, Feb. 16.—Father Emmanuel Rougier, who has just sold Fanning Island, "the connecting link" of the Pacific Ocean, to a Canadian syndicate headed by Mr C. N. Armstrong, passed through Montreal this week on his way from the far Pacific islands to France.

He emphasized the significance of the purchase of Fanning Island by Canadians, explaining that with a port there Canadians would control what would ultimately be the connecting link between Canada and Australia and between Panama and the east. Father Rougier sold the island for $350,000.

"Fanning Island will be a free port, with large wharves and shipping facilities, big oil tanks and coal bunkers to supply fuel to the steamships which ply via the Panama Canal, and it is likely that the British Admiralty will provide for a naval base and repair shops there for the use of warships in the Pacific," said Father Rougier.

BOY WITH $1,000 A ROLLING STONE

Niagara Falls, Ont., Feb. 19.—After wandering about this city and other nearby places on the Canadian side for two days, twelve-year-old Thomas McHale, who left his home in Corning, N.Y., Friday, was taken into custody by American immigration authorities last night, when attempting to re-enter his native land. He will be sent back to Corning to-day.

"I got tired of things at home and thought I'd go to Canada to see my aunt," the boy told the American police, who took him off the hands of the immigration department. He had $6 in cash, and carried a bank book showing he has more than a thousand dollars on deposit in his home town.

KING GEORGE TO VISIT KAISER

Report on Haldane's Trip to Germany to be Made.

New York, Feb. 19.—A cable from Berlin to The New York Times says it is believed that the desire for better relations between Germany and Great Britain will receive powerful stimulation by the visit of King George and Queen Mary to Berlin in the spring, and the Kaiser's return visit.

It is understood that at the request of the Kaiser an exhaustive report of Lord Haldane's conversations with German officials is being drawn up. This report will form the basis for an exchange of opinions between London and Berlin Foreign Offices; but, while the Anglophils here are gratified over the prospects of a better understanding between the two countries, the Anglophils refuse to be impressed by Mr. Asquith's optimistic statement, and declare that suspicion and mistrust of British aims are still Germany's watchward.

Ex-Senator Arrested.

New York, Feb. 19.—Former State Senator Frank J. Gardner, who was arrested and locked up late Saturday night on the charge of conspiracy to gain control of the half-million-dollar estate of Samuel E. Haslett, an aged recluse, through a power of attorney which Haslett is alleged to have repudiated, was released on $3,000 bail yesterday, after arraignment. Gardner, who a year ago was acquitted of a charge of attempting to bribe State Senator Otto G. Foelker, in connection with the anti-racetrack legislation in this state in 1909, pleaded not guilty and said that he had no doubt of his ability to clear his name.

Gardner was arrested at a cafe which he conducts in Manhatton. His wife, who was May Yerba, an actress, secured bail for him.

Government Auditor Quits.

Winnipeg, Feb. 19.—J. F. Horan, auditor commissioner of the Manitoba Government telephones, has resigned, being dissatisfied with certain evidence brought out at the commission enquiry.

Count Aehrenthal Dead.

Vienna, Feb. 19.—Count Alois Lexa von Aehrenthal, Austro-Hugarian Minister of Foreign Affairs, died Saturday evening.

Count von Aehrenthal had been suffering for the past month from leuccocythaemia, a disease characterized by profound changes in the blood and internal organs, and no hopes were entertained for his recovery.

During the day he received an autograph letter from Emperor Francis Joseph, accepting his resignation and bestowing upon the Minister the brilliants of the Grand Cross of the Order of St. Stephen. In his letter he reaffirmed his confidence in the Foreign Minister and his policy.

Count von Aehrenthal read the letter after receiving the last sacrament and seemed much gratified.

Count Leopold von Berchtholdt, former ambassador to Russia, has been appointed Foreign Minister. While it is acknowledged by Austria that Count von Aehrenthal had done more than any of his immediate predecessors to raise the prestige of the country, his latter days were embittered by attacks for Italy and his alleged lukewarmness for Germany.

Many a man wastes a lot of sympathy on his wife's husband.

Stock of
Ferns and Primroses
to be sold at greatly reduced prices. They must be sold to make room.
Mason's Floral Emporium WATER STREET

Nothing Gives Us More Pleasure

Than to get hold of the difficult cases and fit them correctly. When we get a patient who has been all around and has never had satisfaction in Glasses, we just like to bend our every thought and energy to working out that case, for such people are usually very grateful for the relief afforded. Difficult cases are our best advertisement.

J. W. BROWETT OPTOMETRIST. **OPTICAL INSTITUTE** MARKET BUILDING.

MORE CAMMORISTS ARE RELEASED

Viterbo, Italy, Feb. 17—At the continuation to-day of the trial of the Camorrists charged with the murder of Gennaro Cuocolo and his wife, two additional defendants were discharged by the Court on the ground that they already had spent five years in prison. They were Torelli and Amati. Both were absolved of all charges in connection with the Cuocolo murder. Amati was set free, but Torelli was detained, as there were additional charges against him.

The remainder of the sitting of the court was taken up with the hearing of the report of Prof. Polidori, an alienist, who examined Gennaro Abbatemaggio on behlf of the prosecution, and was requested to express his opinion as to the mental condition of Abbatemaggio and the extent to which his mind had been influenced by reading books and articles on the Camorra. Abbatemaggio is a witness for the prosecution having tuned State's evidence and informed against his former brethren in the Camorra.

As Professor Polidori took the stand Abbatemaggio exclimaed "Now comes the time when they will declare I am a lunatic. I am curious to hear the report of Prof. Ottolenghi the expert for the defence, who has never honored me by an examination or even a visit."

Prof. Polidori, after giving a long description of Abbatemaggio, declared him on the whole to be normal, although there were evidences of the criminal in him.

At least 20,000 different kinds of butterflies are in existence.

Of the 2,000,000 or more Italians in the United States more than 500,000 live in the city of York.

SEALED TENDERS addressed to the undersigned, and endorsed "Tender for Dormitory Royal Military College, Kingston, Ont.," will be received at this office until 4.00 P.M., on Wednesday, March 6th, 1912, for the construction of a Dormitory Royal Military College, Kingston, Ont.

Plans, specification and form of contract can be seen and forms of tender obtained on application at the office of Messrs. Power & Son, Architects, Kingston, Ont., and at this Department.

Persons tendering are notified that tenders will not be considered unless made on the printed forms supplied, and signed with their actual signatures, stating their occupations and places of residence. In the case of firms, the actual signature, the nature of the occupation and place of residence of each member of the firm must be given.

Each tender must be accompanied by an accepted cheque on a chartered bank, payable to the order of the Honourable the Minister of Public Works, equal to ten per cent (10 p.c.) of the amount of the tender, which will be forfeited if the person tendering decline to enter into a contract when called upon to do so, or fail to complete the work contracted for. If the tender be not accepted the cheque will be returned.

The Department does not bind itself to accept the lowest or any tender.

By order,
R. C. DESROCHERS,
Secretary.

Department of Public Works,
Ottawa, February 15, 1912.

Newspapers will not be paid for this advertisement if they insert it without authority from the Department.

HIGH-GRADE COAL OIL

Coal Oil is advancing in price and it would be well to lay in a stock before any further advance. Present prices :—

Prime White Canadian Oil at 14c per gal.
Prime White American Oil at 17c per gal.
Smokeless American Oil at..... 20c per gal.

Delivered free in any quantity to all parts of the city.
Our Smokeless American Oil is superior to any oil on the market, at any price.

CHINA CEMENT CO. 163 CHARLOTTE ST. Macfarlane Wilson, Mgr
OILS, CEMENTS AND SOAPS WHOLESALE AND RETAIL.

THE ONTARIO CONSOLIDATED MINES, Limited.

AUTHORIZED CAPITAL $350,000.00 PAR VALUE OF SHARES 25c EACH

10 acres in the richest part of Cobalt, the world's most famous Silver Field. 4 acres prospected, showing 6 well defined calcite veins. Shaft 60 feet deep and all necessary buildings on property.

Write for prospectus, maps and special letter.

APPLICATIONS FOR STOCK FILLED IN ORDER OF RECEIPT.

FOR FURTHER PARTICULARS APPLY

MERSON & CO.
Members Standard Stock and Mining Exchange
16 KING ST. WEST, TORONTO, CANADA.

Correct Clothes

A man is distinguished no less by the way he dresses than by his manner. If you are interested in

Good Clothes Made to Your Measure

you will be amply repaid by coming in and looking over the Spring Suitings from Coppley, Noyes & Randall, Limited.

MR. McKEON, an expert tailor, will be here Friday and Saturday of this week (Feb. 23 and 24), with a full range of samples, and will display the new models in south show window, George St. Drop in and have a look over the new lines and leave your measure with Mr. McKeon.

H. LeBRUN & CO'Y

Dr. T. P. McCullough
166 Brock Street
Specialist Eye, Ear, Nose
and Throat

THE DAILY REVIEW

VOL. LXIV., No. 43 | PETERBOROUGH, ONT., CANADA, TUESDAY, FEBRUARY 20, 1912 | TEN CENTS PER WEEK.

Burn Ocea Scranton Coal

STATEMENT OF ONTARIO'S ASSETS MOST ENCOURAGING

Revenue is Above the Estimate and Surplus is Shown by Report of Provincial Secretary.

Toronto, Feb. 20.—Public accounts for the year ending Oct. 31, 1911, were presented to the Legislature late yesterday afternoon by Hon. W. J. Hanna, Provincial Secretary. They show that the total revenue for the fiscal year amounted to $9,370,833.90, and the total expenditure, $9,619,934.03. This leaves an apparent deficit of $249,100.13. The difference, according to Hon. A. J. Matheson, Provincial Treasurer, is accounted for by the fact that the Hydro-Electric did not pay interest on over $4,000,000 invested, which would amount to $173,000, and the T. & N. O. is credited in the statement with earnings of $515,000, while the actual receipts were $593,000, a difference here of $78,000. Another fact which accounts for considerable was that books were kept open for payments out to Nov. 18, but the receipts were cut off on Nov. 1. In the first week after the receipts were cut off enough money came in to pay all the difference. This amount will be credited this year.

The revenue was $2,400,000 larger than was estimated at the beginning of the year, which was $8,216,000. The increase in the receipts is accounted for by larger succession dues and taxes, which include the five per cent. tax on bar receipts.

The statements of assets and debts shows a surplus of $2,000,000. The total assets of the province are $26,936,060.30, while the total liabilities are $24,765,922.68.

This year the Hydro-electric will be paying interest, and probably pay its sinking fund. Already a check for $43,000 has been received from the Hydro, for the past three months.

It is shown in the accounts that the cash is hand is reduced from $3,032,000 to $1,503,000. This is due to the expenditures on the new Government House, Parliament Buildings, provincial prison, provincial museum, Osgoode Hall, reformatory for females, good roads, normal schools, Ontario Veterinary College and other institutions.

The cost of the new provincial prison will be paid for this year by the sale of the present Central Prison site.

The tabulated accounts of receipts show that the balance on hand at the beginning of the last fiscal year was $3,032,000. The amount at current account, exclusive of the special deposit, was $145,589. From the Dominion Government, by way of subsidy on population, the province received $1,879,343.80. While from another subsidy it received $142,414.48 and a special grant amounted to $240,000. The total of the three subsidies was $261,578. There is an increase in the grant of $132,986, owing to the increase in the population of the province.

Interest paid by the Dominion and interest on investments amounted to $132,284.

The largest revenue was received from lands, forests and mines, and amounted to $2,710,242. From licenses, $656,363 was received, which is $76,201 more than was received during the preceding year, on account of the five per cent. tax on bar receipts.

Law stamps brought in $104,155. Algoma taxes, $5,805. Educational revenue was $42,784. From the Provincial Secretary's Department $323,736. Game fisheries, $130,267. Agriculture, $147,167. Under the supplementary

Continued on page 6,

BACK TO LIFE

Duluth, Minn., Feb. 20th.—While the body of a three-year-old girl was about to be lowered into the grave, moisture from breathing was noticed on the glass of the coffin and on investigation it was found she was alive, and was easily resuscitated with stimulants. The child fell in a bucket of water three days ago, and was thought drowned.

TO SUSPEND OUTRAGES

Resolution was Introduced at Iron-Workers Convention.

Indianapolis, Ind., Feb. 20.—To support its contention that many officials, National and local, of the International Association of Bridge and Structural Ironworkers were implicated in the dynamiting conspiracy against "open shop" employers, the Government is prepared to submit as evidence the original copy of a resolution alleged to have been introduced at the Iron Workers national convention at Rochester, N.Y., in 1910, reading: "Resolved, that no more bombs or explosions of any kind be exploded while this convention is in session."

When a photograph of the document was shown to District Attorney Miller yesterday, he said the resolution was an important piece of evidence, but he would not add what action was taken on resolution by the convention or through whose hands the manuscript had passed.

Patrick Ryan Arrested.

Indianapolis, Feb. 20.—The arrest in Chicago yesterday of the defendant named in the indictment as Patrick Ryan, a former business agent of a Chicago local union, leaves only one man out of the fifty-four indicted still to be apprehended. The man not yet captured is J. J. McGray, formerly of Wheeling, W. Va.

Boy Killed by Train.

Brantford, Feb. 20.—An inquest will be held into the death of Connie Keenan, a sixteen-year-old boy, who jumped in front of a passenger train on Sunday evening at six o'clock on St. Paul's avenue, on the G.T.R. crossing. Keenan was riding the freight train to the outskirts of the city in order to get home quickly, and he did not notice the approach of the passenger train on the other track. He was taking a special course at the business college here.

Sir Wilfrid Thrown From Sleigh.

Ottawa, Feb. 20.—Sir Wilfrid Laurier was the victim of a carriage accident yesterday morning, which might have resulted seriously.

The Liberal leader was on his way to catch the 8.35 train to Eganville, in South Renfrew. When at the corner of Rideau and Sussex streets his sleigh upset. He was thrown out, but was not hurt. He walked the remaining distance to the station, apparently none the worse for the accident.

PORT NELSON NOT FOR ONTARIO

Story at Ottawa is Lacking in Confirmation

Special To The Review

Ottawa, Feb. 20.—No confirmation could be secured to-day to a story that a deal would be made by the Government whereby Ontario would get Port Nelson. On the other hand it is learned from an official source that the Boundaries' Bill, which is to be presented to the House, is the old Laurier Bill of 1908, as stated yesterday.

PROPERTY OF STREET RAILWAY COMPANY SEIZED

Auction Sale Will Follow if Taxes Remain Unpaid

Special to the Review.

Brantford, Feb. 20.—All the office fixtures, supplies and other property of the Brantford Street Railway not actually used in the operation of service, were seized to-day for back taxes, and will be sold by auction on Saturday unless several thousand dollars due is paid in the meantime.

MINISTERS ON WESTERN TRIP

To Get at The Bottom of The Problems in West

Special to the Review.

Ottawa, Feb. 20.—In order to study western problems at first hand, several Ministers intend to visit the west after the session ends. Postmaster-General Pelletier, White, Cochrane, Hazen and Ritchie are all planning a western trip during the spring or summer.

SAVAGE HOPI INDIANS ARE TRANSFORMED INTO MODEL STUDENTS.

BAND OF HOPI INDIANS AS THEY LOOKED FIVE YEARS AGO WHEN THEY WERE TAKEN TO THE CARLISLE INDIAN SCHOOL.

JOSHUA HERMEYESVA

ARCHIE QUAMALA AS HE LOOKS TODAY.

LEWIS TEWANIMA, FAMOUS MARATHON RUNNER, WHO WAS A SAVAGE FIVE YEARS AGO.

That a misunderstanding of the white man's motives has been one of the causes of the Indian's backwardness in adapting civilized methods and in fighting education is being demonstrated at the Government Indian School in Carlisle, Pa., where twelve members of the Hopi nation, sun worshippers and pagans, who came here five years ago virtually as prisoners of war, are now preparing to go back to their people and spread the doctrine of the new life which they have gladly accepted.

These twelve Hopi Indians when they came here were crude specimens of a low order of civilization.

Lewis Tewanima, one of these same savages five years ago, is to-day the greatest long distance runner in the world, and two years ago, while representing America at the Olympic games in Paris, won the main Marathon event. He will represent this country at the next Olympic games. Washington Talyumptewa has also achieved a national reputation as a long distance runner.

The twelve Hopi Indians who have been so wonderfully transformed in five years are Tawa Veutewa, William Nohongva, Poaaqua Tewa, Andrew Hermequatewa, Lewis Tewanima, Archie Quamala, Edward Yewane, Wallace Hoyuma, Glenn Josytewa, Joshua Hermeyesva, Tala Yamlewa and Washington Talyumtewa.

TRAGEDY FOLLOWS SNOW-SHOE TRIP OF BANK TELLER

Was Found Frozen to Death Short Distance From Fernie, Where He Made the Start Sunday.

Special to the Review.

Fernie, B.C., Feb. 20.—H. Thompson, teller in the Bank of Hamilton here, who started on a snow shoe tramp on Sunday, has been found frozen to death not far from the town. Thompson recently came from Winnipeg.

LINE TO BE SUBSIDIZED

Fast Service to Britain to Get Government Aid.

Ottawa, Feb. 20.—The establishment of a fast line of transatlantic steamers is the object of negotiations now in progress between the Canadian Government and several strong transportation companies in England and Canada.

The representative of the English capitalists interested in the scheme have been in Ottawa during the past few days, conferring with the Government. It is understood that all the large Canadian transportation interests, the Canadian Pacific Railway, the Grand Trunk Pacific, the C.N.R. and the Allans are interested.

The scheme, when it is completed, will mean that the Atlantic journey between Halifax and England will be reduced to four and a half days, and six ships will be in operation. The Government will assist the company by means of an annual subsidy.

One of the striking features about the new steamers will be their adaptability to be converted into ships of war at short notice, and it is understood that the capital behind the scheme is in the neighborhood of $30,000,000.

Sir Thomas Shaughnessy was in Ottawa yesterday in connection with the scheme on behalf of the C.P.R.

The Canadian Railways are particularly interested in the scheme because it is hoped that much of the ocean carrying trade will be diverted to Canadian trade routes, principally of the western states.

HON. W. T. WHITE SHEDS SOME LIGHT ON THE N.T.R. BUNGLE

Opposition is Exposed as Result of Their Wrangling—Lower Rates Now an Impossibility.

Ottawa, Feb. 20.—Opposition orators heard some unpleasant truths regarding the National Transcontinental blunders last evening when they stirred up Hon. W. T. White by their renewed fight in committee of the whole, against Hon. Frank Cochrane's bill to reduce the number of the National Transcontinental Railway commissioners.

The Opposition arguments were mainly along the line that the road was a necessity, and a splendidly built road, therefore it didn't matter what it cost.

The bill was reported at 12.45 a.m.

George W. Kyte (Richmond, N.S.) defended the commissioners and the policy of the late Government in regard to the railway. True, it had cost more than the original estimate, but so had all great public works. Between Mr. Fielding's original estimate for the N.T.R., which Mr. Kyte stated was $51,000,000, and the figures given to the other day by Hon. Frank Cochrane, was only $9,000,000.

Mr. Kyte claimed that the late Government had done well in securing a second transcontinental railway for Canada, at an expenditure of $60,000,000, in comparison with the $240,000,000 which the C.P.R. had cost the country under the government of the late Sir John A. Macdonald.

Hon. A. E. Kemp remarked that the Opposition were in a sort of apologetic mood. The situation in regard to the N.T.R. was one of the greatest bungles the country had ever got into, and the Government of to-day was perfectly justified in taking steps leading to the removal of the commissioners.

The question of cost, he said, was not the only charge against the late Government. The prime object in 1902 for building the road was that it should be an outlet for western wheat, yet, instead of completing the road from Winnipeg to Cochrane Junction, where connection to tide water could be had over the T. & N. O. Ry., they had completed the section from Quebec to Moncton, and it would be three years before the road would be available for crop movement.

E. M. MacDonald (Pictou) charged Mr. Kemp with misrepresentation. There was in existence to-day, and had been for a year, the line from Winnipeg to Fort William.

Mr. MacDonald took the ground that, with only one man in charge of the road, he might condone dishonesty, but the members of a board of several commissioners would be a check on each other. He charged the Minister of Railways with acting illegally in appointing, by order in council, Mr. MacPherson, the assistant to the chief engineer, vice-chairman, an office not authorized by the statute.

Hon. W. T. White declared that there was no use in blinking facts. The appalling difference between Mr. Fielding's estimates of $54,000,000 and the total cost of the road, as shown by the present Minister of Railways, of $236,000,000, raised a prima facie case against the late Government which they must explain away.

The interest to be paid by the Government, continued Mr. White, was $60,000,000, almost five times the $13,000,000 mentioned by the leader of the late Government.

"Is that a matter to be treated lightly?" he asked. "I say there has not been such a blunder made in this country since Confederation."

The Opposition seemed to think it did not matter what the road cost. Because, they said, the G.T.P. would pay three per cent. interest, it would not cost the country a cent. But what railway could afford to pay three per cent. over $200,000,000? It would have to earn $20,000 a day before it could pay this $6,000,000 a year.

"I want to tell them," declared the Finance Minister, "that every dollar of this $60,000,000 interest of this $236,000,000 comes out of the people of this country." From the standpoint of freight rate regulation, what chance was there for reduction under these circumstances?

The late Government, said Hon. Mr. White, were more responsible than anyone else for the present congestion in the western grain traffic. With only one line out of Port Arthur to the east it mattered not how many lines there were from Winnipeg to Port Arthur.

"You've got the wrong end of the line constructed first," he declared. "It is like a man beginning to build a house by building the chimney. The line will be a year late in getting to Lake Superior and three years late in getting to Cochrane.

"The cry at the first election was: 'Let Laurier finish his work.' We'll finish it, and finish it well, and I hope the end of the N.T.R. will be better than the beginning."

Hon. Frank Oliver wanted to know why the N.T.R. commissioners were held responsible for the alleged sins of the late Government. In closing up the expenditures of construction and material traffic arrangements there was the greatest need of careful supervision. There was more need for four commissioners than at any previous stage in the construction of the road.

LAURIER WANTS GEORGIAN BAY CANAL COMPLETED

Sir Wilfrid Speaks For Graham at South Renfrew.

Renfrew, Feb. 20.—Sir Wilfrid Laurier yesterday threw the weight of his personal influence into the campaign for the election of Hon. George P. Graham in South Renfrew. At Eganville, in the afternoon and Arnprior in the evening Sir Wilfrid addressed a crowded meeting and was warmly received. At Eganville two meetings were held; one was in the town hall and another outside to accommodate the overflow. The ex-Premier and Messrs. W. L. M. King, E. P. Devlin, M.P., of Ottawa; T. A. Low, ex-M.P., and Dr. B. M. Connelly of Renfrew.

That fair play and the honor of the Conservatives of South Renfrew demanded George P. Graham's election was the dominant note in Sir Wilfrid's appeal to the electors. He also defended his administration of the affairs of the country, and referred to several of the transportation problems now before the House, promising his support of the construction of the Georgian Bay Canal.

The candidate then spoke of outsiders who were "butting into" the present election, notably some from the riding of North Renfrew.

"Dr. Reid started this fight and then went back to Ottawa and hasn't come back again," said Mr. Graham.

He had come to South Renfrew on the invitation of the Liberals and with the written pledge of twenty-seven Conservatives of the constituency that they would undertake to elect him.

Sir Wilfrid said: "There was an election on Sept. 21 last. You cannot have forgotten it and I have not. A storm—I will not call it a brainstorm—swept over the country and wiped my Government out of existence. I do not mind telling you I would have preferred to win, but I believe in taking my defeat like a man, so I won't repine, I won't lament but do just like the boys—spit on my hands and lay to."

The ex-Premier, after a warm tribute to Mr. Low and Hon. Mr. Graham, said of the latter:

"I have kept the seat next to me vacant for him and I believe he will fill it. But there are men who said that if George P. Graham were to enter the House he would give them the devil. This is not a political question; there is no issue between us. We are not yet in a position to take issue with the present Government. I want to give them more rope—they may hang themselves.

After alluding to instances in which political leaders, after being defeated at home, had gone to other constituencies, Sir Wilfrid said:

"The Georgian Bay Canal is a transportation matter of particular interest to you people in South Renfrew. Some people want only the Welland and others only the Georgian Bay Canal. To these I say, 'O men of little faith, we need both of them.' You will ask me 'Why didn't you build the canal yourself?' I can only say that you cannot do everything at the same time. We tried to build the transcontinental railway, though Hon. Mr. Fielding, Minister of Finance, hesitated to engage in such a large project. And, sir, I can assure you whenever Mr. White resolves to build the Georgian Bay Canal, I can assure of my own and Mr. Graham's support."

Hon. W. L. Mackenzie King urged less localism in regard to the present election. The man who had had the wide experience of Hon. Geo. P. Graham was the man whom South Renfrew should elect for the good of the country. Canada needed his services. Had not Conservative members resigned to make way for Hazen, Pelletier, Rogers and White, all members of the present council of the nation?

BROCKVILLE WINS RAILWAY FIGHT

C.P.R. and G.T.R. Must Change Their Time Tables.

Ottawa, Feb. 20.—The Railway Commission yesterday settled the long standing public grievance over the C.P.R.-G.T.R. passenger connection at Brockville. The Grand Trunk is ordered to change the time of its No. 6 Toronto eastbound train at Brockville from 2.20 to 2.10 p.m., and the C.P.R. must change its time of departure from Brockville to 2.30 p.m.

If necessary, through the Grand Trunk being late, the C.P.R., on notification by wire not later than 2.15, must hold its train until 2.40, if there are any passengers desiring to make the connection.

PROBABILITIES

Fair and colder to-day and on Wednesday.

ACTON TAKES HYDRO-ELECTRIC

Vote on Two By-laws Carried With Large Majorities.

Acton, Feb. 20.—The ratepayers of Acton voted yesterday on two bylaws submitted to them, the one bylaw to authorize the council to sign a contract with the Hydro Power Commission for Niagara power, and the other bylaw to issue debentures for $8,500 to equip the municipal line for Hydro power.

Great interest was taken in the vote by the citizens generally, and both bylaws were carried by large majorities. Only three votes were polled against the bylaws. Acton is now ready for Hydro power, and the citizens hope that the commission will start work shortly on the line from Guelph to Acton.

BRANDT'S CASE BOBS UP AGAIN

Important Letters in Possession of District Attorney.

New York, Feb. 20.—District Attorney Charles S. Whitman last night confirmed reports that he had secured four letters which detectives found in Foulke E. Brandt's room subsequent to his arrest for burglary at the home of Mortimer L. Schiff five years ago. The letters have been said to have an important bearing on the efforts to free Brandt from a thirty year prison term, but the district attorney declined last night to discuss the contents of the letters. He replied "No" when asked if the examination of the letters had changed his attitude in opposition to the appearance of Attorney Howard S. Gans and Mr. Schiff before the grand jury. The district attorney reiterated that Schiff and his attorney would not be allowed to appear.

John Rodgers, a private detective, who worked on the case against Brandt, was examined by the grand jury yesterday, and is said to have told of Brandt signing a confession that was "framed up." Another witness before the grand jury was Leonard Borne, employed as third man in the Schiff household at the time of Brandt's alleged burglary. The witness had been secured by counsel for Schiff to substantiate the contention that Brandt actually broke into the house.

PROPER MAN NOT YET FOUND

Montreal Controllership Worth $7000 Goes Begging

Montreal, Feb. 20.—Montreal municipal circles are still face to face with the circumstance of a position worth $7,000 a year going begging for lack of the proper man to fill it. At a meeting of the special committee of the Citizens' Association, entrusted with the task of securing a man nominate as successor to F. L. Wanklyn, who has resigned from the Board of Control, yesterday, it was reported that all of those whom the committee had thought capable of taking the position, had been approached, but had refused, saying the salary was quite inadequate.

Catarrh and Bronchitis

The Bane of Thousands, and has Hitherto Baffled the Skill of Medical Science.

Catarrhozone

Dry air treatment is the one treatment that will cure these diseases.
What stomach medicine has ever been known to cure Catarrh or Bronchitis?

Catarrhozone is not a stomach medicine, but an air medicine that carries to the remotest parts of the throat, lungs, and air cells little drops of healing so curative that whenever it touches germ life it kills and eradicates them from the system.

Thousands of doctors and patients have been disappointed by using stomach medicines for coughs and colds. Have you not found it a rather roundabout way to reach the diseased portion of the throat and lungs?

Why not use Catarrhozone, which is breathed to the very root of the disease and heals so quickly and perfectly that every spot is rebuilt with new healthy tissue?

Catarrhozone is the only medicine that will cure. Thousands have testified.

Think for a moment. Is it not sense? Little drops of healing—the air carries them just where disease exists. That is why

Catarrhozone Cures

Price, 25c, 50c, and $1.00, at all druggists, or by mail postpaid from The Catarrhozone Co., Buffalo, N.Y. and Kingston, Ont.

The Daily Review

TUESDAY, FEB. 20, 1912.

UNION LABEL

SPORTING PASTORS

Pastors who take part in sports are in most cases very popular, particularly with the younger element of the church. An attempt to oust Rev. Frank Whitman, pastor of the Hope Congregational church in Newport, Wash. because he played pool and held the local billiard championship, proved unsuccessful and when it was decided that he would remain in charge, twenty-four new members were received. But there are many pastors, although taking an interest in sports, who would not go so far as the leader of the Hope Congregational church. It is safe to say that no pastor in Peterborough would consider it an honor to hold a like championship for this city. But then Peterborough is small and Newport is big. It is unlikely that the Rev. Frank Whitman frequents the numerous poolrooms in quest of opponents, but it is more probable that he confines this branch of sport to the club house which he may have organized for the benefit of the youths under his charge. Billiards train the eye, develop judgment and the successful player has to think quickly. Such qualifications are essential in the game every young man must play if he hopes to attain anything.

WHY NOT?

A correspondent suggests that as a road or street west of Chamberlain street, is without a name, it be named Bishop street in honor of the first builder. There are a number of houses on the street and much inconvenience is caused in the delivery of parcels the residents being unable to give any real definite location of their home. The correspondent points out that there is a Lundy's Lane, Brown street and Frank street. Why not Bishop street. The man who is a practical booster of his city or town is due this consideration at least.

THE PANAMA CANAL

A Free Panama Canal is advocated by the New York World, which editorially says:

"Canada has expended more than $100,000,000 to provide ship canals from the Atlantic Ocean to the Great Lakes. It is a larger expenditure relative to population or resources than the United States will make at Panama. The cost of maintenance and improvements are relatively larger.

"Nevertheless, American vessels are allowed to go toll free through these Canadian waterways. The American tonnage through the Welland Canal is larger than the Canadian. The tonnage of both countries through the American and Canadian canals at the Soo is larger than that of the Suez and larger than that will be at Panama. But Canada rejects the policy of cost tolls or profit tolls where they could be so easily collected. It adopts the policy of making its artificial waterways as free as the high seas. The United States does the same with its canal at the Soo.

"Can the United States afford to adopt a Panama Canal policy less generous to Canada or the nations than this Canadian canal policy is to the United States? Protests are being made in the Dominion Parliament against preferential tolls for the American ships in the Panama Canal. Canada has a right to protest. It has an equal right to ask for a canal without tolls, and this country will perform a world service of greater profit to itself than can be computed in money by adopting the policy of a free canal."

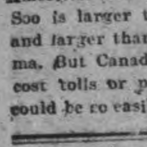

Wood's Phosphodine, *The Great English Remedy.* Tones and invigorates the whole nervous system, makes new Blood in old Veins. *Cures Nervous Debility, Mental and Brain Worry, Despondency, Sexual Weakness, Emissions, Spermatorrhœa, and Effects of Abuse or Excesses.* Price $1 per box, six for $5. One will please, six will cure. Sold by all druggists or mailed in plain pkg. on receipt of price. *New pamphlet mailed free.* The Wood Medicine Co. *(formerly Windsor)* Toronto, Ont.

EDITORIAL NOTES

"Every little movement has a meaning of its own," and so has a two dollar bill on election day.

Last year nearly 10,000,000,000 cigarettes were made in the United States, which is the greatest cigarette smoking country in the world.

Pneumonia, tuberculosis, diphtheria and scarlet fever were responsible for one hundred and twenty-five deaths in Toronto last week.

The mild weather prevailing is making the snow disappear, but not so the ash heap in the backyard. And the city is to have a real live "Sanitary Inspector."

Police Magistrate Jelfs of Hamilton has decreed that the practice of chewing gum in his court room must cease. In the future female prisoners must be content with chewing the rag.

Thomas A. Edison, a few days ago, celebrated his 65th birthday, and declared that he felt as young as when only 25. The inventor still follows his plan of retiring at midnight and rising at 4.30 in the morning.

J. Pierpont Morgan, now in his 75th year, is reported to have laid aside the burdens and cares of active business life, and has decided to act only in an "advisory capacity" in the affairs of his firm. The king of American financiers might also leave the advisory part alone seeing that his fortune is estimated at least at $300,000,000.

The suffragettes should move on to Turkey. In the land of harems it is the custom when distributing an estate, to give twice as much to the sons as to the daughters.

Because it has been shown that he shot and killed his drunken father in order to protect his mother and sister, a Seattle youth may be released from the murder charge.

State of Ohio, City of Toledo, Lucas County. ss.

Frank J. Cheney makes oath that he is senior partner of F. J. Cheney & Co., doing business in the City of Toledo, County and State aforesaid, and that said firm will pay the sum of ONE HUNDRED DOLLARS for each and every case of Catarrh that cannot be cured by the use of Hall's Catarrh Cure. FRANK J. CHENEY.

Sworn to before me and subscribed in my presence, this 6th day of December, A.D., 1886.

(Seal) A. W. GLEASON, Notary Public.

Hall's Catarrh Cure is taken internally, and acts directly on the blood, and mucous surfaces of the system. Send for testimonials free.

F. J. CHENEY & CO., Props., Toledo, O.

Sold by Druggists, 75c.

Take Hall's Family Pills for constipation.

TELEGRAPHIC BRIEFS.

The hardware and stove exhibition opened at Guelp yesterday.

The Bell Telephone Co. will ask the Railway Commission for leave to increase its rates in Toronto and Montreal.

The Unionist Opposition moved a vote of censure on the Government for neglecting to reconstruct the House of Lords.

Sir Bertrand Dawson, of London, physician to King George, will sail for America within a fortnight to spend several months in surgical studies on this side.

President Taft yesterday sent to the Senate the nomination of Chancellor Mahlon Bitney, of New Jersey, to be an associate justice of the U. S. Supreme Court.

Toronto will erect a memorial to Burrell Heacock, the Cleveland lad who lost his life in attempting to save Mr. and Mrs. Eldridge Stanton at Niagara Falls.

James Davy, president of the Davy Pulp Co., Thorold, is dead at Niagara Falls. He was born in Kingston 79 years ago, and was counted one of the frontier's wealthiest citizens.

While visiting his brother, a workman employed on the construction of a tower of the new Catholic church in St. Thomas, a man named Carey fell fifty feet, and was seriously hurt.

Arthur Cicere, found guilty of personating at the recent Montreal municipal elections, was yesterday sentenced to six months' hard labor, with a fine of $500, or in default, six months more.

Neighbors of Mrs. Fevre in Outremont made a pile of snow when she was cut off by flames in her house, and after throwing her infant down she was able to jump. Both landed safely in the snow.

Mathilda Paulian, a niece of Frederick Passy, the publicist, committed suicide by jumping off the Eiffel Tower.

THE MARKETS

Latest Quotations in Grain Dairy Products, Live Stock Etc.

CHICAGO, Feb. 19.—It looked to-day as if the bull clique in wheat was switching from the May option to July. The sales of the early month jabbed the price down under the dollar mark, but the close was firm and above par. Latest trading left quotations varying from a shade off to 3-4c up as compared with 48 hours before. Corn finished unchanged to 1-8c lower, oats at an advance of 1-4c to 3-8c, and hog products the same as Saturday night, to 10c to 12 1-2c decline.

The Liverpool market closed to-day on wheat, ¼d lower than Saturday, and corn ¼d to ⅝d lower; Berlin wheat closed 1⅛c lower and Buda Pest, ⅜c lower.

Winnipeg Options.

	Op.	High.	Low.	Close.	Close.
Wheat—					
May, old.	100⅞	101	100½b	101s	101⅝
May, new.	100½	100⅝	100½	100⅝b	100¼
July	101¼	101⅞b	101¼	101⅜s	101⅝
Oats—				To-day.	Yester.
May				44	43⅞
July				43½	43¼

Toronto Grain Market.

Wheat, fall, bushel	$0 95 to	$....
Wheat, goose, bushel	0 93	....
Rye, bushel	1 10	....
Oats, bushel	0 50	0 52
Barley, bushel	0 90	0 93
Barley, for feed	0 65	0 75
Peas, bushel	1 10	1 12
Buckwheat, bushel	0 63	0 65

Toronto Dairy Market.

Butter, separator, dairy, lb.	0 34	0 35
Butter, creamery, lb. rolls.	0 36	0 38
Butter, creamery, solids	0 36	....
Butter, store lots	0 28	0 30
Cheese, new, lb	0 16½	0 17
Honeycombs, dozen	2 50	3 00
Honey, extracted, lb	0 13	....
Eggs, case lots	0 40	....
Eggs, new-laid	0 45	....

Montreal Grain and Produce.

MONTREAL, Feb. 19.—The foreign demand for Manitoba spring wheat shows no improvement and the prices bid generally were from 1½c to 2c per bushel out of line. The local demand for American corn was good and sales of 15 cars of No. 3 yellow were made at 72½c, ex-track. In oats the feeling remains firm under a good demand for car lots from local and outside buyers. A good business continues to be done in flour for local and country account. Bran and shorts are scarce and firm. The demand for butter is good and cheese is quiet. Eggs fairly active. Provisions steady.

Corn—American, No. 2 yellow, 73½c.

Oats—Canadian western, No. 2, 53½c to 54c; Canadian western, No. 3, 51½c to 52c; extra, No. 1 feed, 52½c to 53c; No. 2 local white, 51c to 51½c; No. 3 local white, 50c to 50½c; No. 4 local white, 49c to 49½c.

Barley—Malting, $1.04 to $1.05.

Buckwheat—No. 2, 72c to 73c.

Flour—Manitoba spring wheat patents, firsts, $5.60; seconds, $5.10; strong bakers, $4.90; winter patents, choice, $5.10 to $5.35; straight rollers, $4.65 to $4.75; straight rollers, bags, $2.15 to $2.25.

Rolled oats—Barrels, $5.05; bag of 90 lbs., $2.40.

Millfeed—Bran, $24; shorts, $26; middlings, $28; mouillie, $28 to $34.

Hay—No. 2, per ton, car lots, $15 to $15.50.

Cheese—Finest westerns, 15¼c to 15½c; finest easterns, 14½c to 15c.

Butter—Choicest creamery, 33c to 34c; seconds, 32c to 32½c.

Eggs—Fresh, 45c; selected, 38c to 40c; No. 1 stock, 33c to 35c.

Potatoes—Per bag, car lots, $1.70 to $1.80.

CATTLE MARKETS.

Union Stock Yards.

TORONTO, Feb. 19.—Receipts of live stock at the Union Stock Yards were 83 carloads, consisting of 1619 cattle, 167 hogs, 155 sheep and lambs, 25 calves and 58 horses.

Butchers.

Three steers of extra finished quality 1400 lbs. each, at $7.25; 1 load choice heavy steers, $6.80; 2 loads steers, 1210 lbs., at $6.75; prime picked butchers, $6.25 to $6.50; good, $6 to $6.25; medium, $5.50 to $5.75; common, $5 to $5.25; inferior, $4.50 to $5; cows, $3 to $5.25, with a few choice at a little more; bulls, $4 to $5.35.

Stockers and Feeders.

Steers, 850 to 950 lbs., are worth $5 to $5.25; stockers, 700 lbs., are worth $4.50 to $4.75.

Milkers and Springers.

There was a fair trade in milkers and springers at $40 to $70 each.

Veal Calves.

Veal calf prices were firm at $5 to $8 per cwt.

Sheep and Lambs.

Sheep, ewes, sold at $4.50 to $5, with a few selects reaching $5.25; rams, $3.25 to $4; lambs, $6 to $7.60 per cwt., with a few selects at $7.75 per cwt.

Hogs.

W. J. Johnston reported selects, fed and watered, at $6.70, and $6.35 to drovers for hogs, f.o.b., cars at country points. Sows, $1.50 per cwt. less than selects.

Montreal Live Stock.

MONTREAL, Feb. 19.—At the Montreal Stock Yards, West End Market, the receipts of live stock for the week ending Feb. 17 were 1425 cattle, 225 sheep and lambs, 3600 hogs and 450 calves. The supply on the market this morning for sale consisted of 875 cattle, 100 sheep and lambs, 1575 hogs and 150 calves.

The undertone to the market for good to choice cattle continues strong and prices for such have scored a further advance of 25c per cwt. since this day last week, owing to the small supplies coming forward and the keen competition between buyers. Sales of full car loads of choice northwest ranch cattle weighing 1500 pounds each, were made at $6.60 per cwt., and choice Ontario steers, weighing from 1200 to 1300 pounds each, brought $6.75 and in broken lots as high as $7 to $7.25 was paid. There were a few choice bulls on the market, which weighed from 1900 to 2000 pounds each, and they sold at $5.50 to $6 per cwt.

A stronger feeling prevailed in the market for hogs and prices since this day last week show a further advance of 15c per cwt., which is due to the increased demand from packers for supplies and the higher prices ruling thruout the country. An active trade was done with sales of selected lots at $7.40 to $7.50 per cwt. weighed off the cars.

There was no change in the condition of the market for sheep and lambs, but the feeling is very firm on account of the limited supplies coming forward, for which there is a steady demand from butchers. The supply of calves was also small and prices ruled about steady.

Butchers' cattle, choice, $6.75 to $7.25; medium, $5 to $6.50; common, $3.50 to $4.50; canners, $2.75 to $3.25; choice cows, $5.25 to $5.50; medium, $3.50 to $4.50; bulls, $5.50 to $6; milkers, choice, each, $75 to $80; common and medium, each, $50 to $65; springers, $30 to $45.

Sheep—Ewes, $4.50 to $4.75; bucks and culls, $3.75 to $4.25; lambs, $6.50 to $7.

Hogs—F.o.b., $7.40 to $7.50.

Calves—$2.50 to $8.

East Buffalo Cattle Market.

EAST BUFFALO, Feb. 19.—Cattle—Receipts, 3700 head, slow; 10c to 25c lower; prime steers, $7.65 to $8; shipping, $6.80 to $7.50; butchers, $5 to $6.75; heifers, $1.50 to $6.25; cows, $2.25 to $5.50; bulls, $4 to $5.85; stockers and feeders, $3.75 to $5.25; stock heifers, $3.75 to $4.25; fresh cows and springers, $2 to $3 lower, $25 to $65.

Hogs—Receipts, 14,000; active; pigs, 5c lower; others, 10c to 25c lower; heavy and mixed, $6.50 to $6.55; yorkers, $6.30 to $6.55; pigs, $6.25 to $6.30; roughs, $5.75 to $5.85; stags, $4.50 to $5.50; dairies, $6.25 to $6.55.

Sheep and Lambs—Receipts, 21,000; sheep active and steady; lambs, slow, 15c to 25c lower; lambs, $3.50 to $6.75; a few, $6.85; yearlings, $5 to $5.85; wethers, $4.25 to $4.75; ewes, $3.50 to $4.25; sheep, mixed, $2.30 to $4.25.

REVIEW WANT ADVTS.

The Review want advertisements are read by thousands, for people want what they want when they want it.

If you need help,—Servants hands, or workmen try the Review want ad columns.

If you have anything to sell, from a pickaxe to an Auto, use the Review want ad columns.

If you have lost anything try a want ad in the Review and almost certainly you will recover the lost article. If you want an owner for anything found a Review want ad will bring the owner to light.

One Cent Per Word

Advertisements under this head 1c per word

Advertisers, if they prefer, may use as many as 25 words at the rate of 25c for one insertion, 38c for two insertions, and 50c for three insertions.

RATES

10 Words—1 TIME, 10 Cents
25 Words—1 TIME, 25 Cents
25 Words—2 TIMES, 38 Cents
25 Words—3 TIMES, 50 Cents
25 Words—6 TIMES, 75 Cents
LOCALS (Reading Type 48 cts per inch (4 cents per line.)
LOCALS in Dark Type 60c per inch (5 cents per line.)

Lost or Found

LOST

ENGLISH BULLDOG, ALL WHITE, WEDNESday. Apply A. R. Ackerman. Reward d4tf

Wanted

MAN WANTED

TO go to the North West to work on farm, about middle of March. Must be good horseman. Apply to William Wood, Bailieboro P. O. 4d

WANTED

GIRLS FOR MACHINE OPERATING IN MANUFACTURING TENTS. Apply, J. J Turner & Sons, Peterboro. 3d

For Sale or To Rent

GROCERY FOR SALE

GOOD STAND, fresh stock and up-to-date fixtures. A big money-maker with small capital. Apply 262 Hunter Street. dtf

STOVE FOR SALE

FIRST-CLASS RANGE in perfect condition. Splendid cooking stove. Apply 556 Charlotte Street. Price low. 5d

HOUSE TO LET

THAT CENTRALLY-LOCATED RESIDENCE with all modern conveniences, at 453 WATER STREET. Faces Victoria Park. One short block from George Street, Central School, and several Churches; two blocks from Collegiate Institute. Possession given immediately or in a few months after signing lease. Apply to C. H. CLEMENTI, 451 Water Street. 6d

FOR SALE—$3000—FOR SALE

FOR SALE AT THE PRICE OF $3,000—THAT Elegible Residence, No. 147 Hunter St., East. Brick, steam heated, modern conveniences, seven bedrooms, fixed basins and taps in bed rooms, billiard room in basement. Ten minutes walk from post office. Apply to Mr. E. A. Peck, Peterborough

FOR SALE

PHYSICIAN'S RESIDENCE AND OFFICE ATTACHED

Owing to ill-health, Dr. R. P. Boucher is giving up active practice and removing temporarily to Vancouver, B.C. He offers for sale his residence, being No. 196 BROCK STREET, at a reasonable price and on suitable terms. This Property is most advantageously and centrally situated; modern improvements.

The Lot is 78 ft. frontage by 200 ft. in depth. On the Lot is a brick stable, commodious sheds and outbuildings.

For further particulars apply on the premises, or to G. W. HATTON. 12d

FOR SALE

BRICK HOUSE, almost new, centrally located, on car line, nine rooms. Third floor finished with three rooms and heating register—Hot air sunshine furnace; gas connections; electrice light and phone; hardwood floors; pleasant and cheerful situation. For sale at a bargain. Apply to Box "M" Review Office.

FOR SALE

Iron Pipes for water and steam Posts, Belting Pulleys, Shafting, Chains, Iron and Wood Pulleys, Steal Beams, Rails, Wire Fencing new and slightly used. Very cheap. Send for Catalogue, and state what you need.

The Imperial Waste & Metal Co
7 QueenStreet - MONTREAL

AUCTIONEER

R. H. ALFORD
Auctioneer and Valuator
Farm and Real Estate Sales Executed Promptly and Satisfactory
Address Box 3 Lakefield P.O. Phone 87.

GET THE LATEST

THE REVIEW SUPPLIES THE CORRECT THINGS IN WEDDING INVITATIONS PROGRAMMES, PERSONAL STATIONERY ETC

PLUMBING

HOT WATER, STEAM and HOT AIR HEATING

GALVANIZED IRON WORK, ROOFING and EAVETROUGHING

We are continuing this part of our business at our new premises, corner of Simcoe and Bethune Streets.
Phone 88.

ESTIMATES GIVEN ON ALL CONTRACT WORK.

Adam Hall LIMITED

Medical

DR. E. V. FREDERICK
M.R.C.S. (Eng.) L.R.C.P. (London)—Surgery and Diseases of Women. 402 George Street. Hours 1.30-3.30—7-8.

DR. BUCHANAN
F.R.C.S., Edinb.: M.R.C.S., Eng., L.R.C.P., Lon. Specialist Eye, Ear, Nose and Throat. Phone 519; 169 Charlotte St. Hours—9-11 a.m., 2-4 p.m. 7-8 p.m.

DR. E. A. HAMMOND
Late assistant Westminster Hospital, Brompton Hospital, National Heart Hospital, St. John's Skin Hospital, London, Eng. Also of Rotunda Maternity Hospital, Dublin.
Special—Diseases of Heart, Skin and Stomach
Office—543 Water Street
Bell Phones, Office 463—House 130

Osteopathy

DR. ASA G. WALMSLEY
Osteopathic Physician
Office over Canadian Bank of Commerce, Hunter Street entrance.
Office Hours—9 to 12 a.m., 2 to 5 p.m. Evenings by appointment
Office—Phone 649. Residence—Phone 609.

Legal

G. N. GORDON
BARRISTER, SOLICITOR, NOTARY PUBLIC AND CONVEYANCER,
MONEY TO LOAN
Offices upstairs, 1 door south of Madill's Drug Store.
Phone 219. 397½ George Street

D. O'CONNELL
BARRISTER, SOLICITOR AND NOTARY
Hunter Street, two doors west of Post Office,
DANIEL O'CONNELL

RUDDY & BURNHAM
Barristers, Solicitors, Notaries, etc
Office—No. 379 Water Street, Peterborough
Money to Loan
ROBT. RUDDY, K. C. J. H. BURNHAM, M.A.

A. E. DIXON
Barrister, Solicitor, etc.
Office corner Hunter and George Sts, Peterboro' Entrance next to W. Madill's Drug Store.

R. E. WOOD
BARRISTER, SOLICITOR, Etc. Office removed from Bank of Commerce Building to 435 George street, recently occupied by E B. Edwards. MONEY TO LOAN.

W. H. MOORE, K.C.
BARRISTER, SOLICITOR, in the Supreme Court etc. Office—Hunter Street, first stairs west of Post Office. Money to Loan.

HALL, HAYES & HALL
BARRISTERS, SOLICITORS and NOTARIES PUBLIC, Hunter Street, Peterborough, next the English Church. MONEY TO LOAN at the lowest rates of interest.
E. H. D. HALL, City Solicitor,
LOUIS M. HAYES, K. C. BASIL D. HALL

HALL, MEDD & DAVIDSON
(Successors to Stratton & Hall)
BARRISTERS, SOLICITORS, Etc, Peterborough Ont. Office—Corner of Hunter and Water Sts over Bank of Commerce.
R. R. HALL S. T. MEDD W. S. DAVIDSON

PECK, KERR & McELDERRY
BARRISTERS SOLICITORS, NOTARIES
415 Water Street, Peterborough
Money to loan at lowest current rates of interest. Easy terms of repayment
E. A. PECK F. D KERR V. J. MCELDERRY

Money

BENNET & GOODWILL
BARRISTERS, SOLICITORS, Etc., 375 Water St., Peterborough. Telephone No. 191.
Money at Current Rates Upon Easy Terms
J. W. BENNET E. L. GOODWILL

MONEY TO LOAN
MORTGAGE LOANS ON CITY AND FARM PROPERTY
at lowest current rates
PECK, KERR & McELDERRY
415 Water St. Peterborough

Money to Loan
at lowest current rates
—ON—
FARM, TOWN OR VILLAGE PROPERTY ON EASIEST TERMS OF REPAYMENT
HALL, MEDD & DAVIDSON
Successors to Stratton & Hall
BARRISTERS. Office—corner of Hunter and Water Streets over Bank of Commerce.

GRAND TRUNK RAILWAY SYSTEM — Canada's Double Track Line

Winter Resorts

Round Trip Tourist Tickets now on Sale to all Principal Winter Resorts including
CALIFORNIA, MEXICO, FLORIDA, Etc.

The Attractive Route to
Western Canada
is via Chicago.

Steamship Tickets on sale by All Lines.

Full particulars from
B. A. ROSE, City Agent. F. SANDY, Depot Agent.

CANADIAN PACIFIC

COLONIST RATES

From Peterborough
MARCH 1st to APRIL 15th
—to—

Vancouver, B C., Victoria B. C., Seattle, Wash., Spokane Wash., Portland, Ore., Nelson, B C — $42.60
Los Angeles, Cal., San Diego, Cal., San Francisco, Cal. — $45.20

Proportionate rates from other points in Ontario.

SETTLERS TRAINS —TO— WESTERN CANADA
Will leave TORONTO 10.20 p.m. EACH TUESDAY During MARCH and APRIL

W. McILROY, Agent

CANADIAN PACIFIC EMPRESSES

Length, 570 feet Breadth, 65½ feet
Tonnage, 14,500
Wireless and Submarine Signals
HOLD ALL RECORDS BETWEEN CANADA AND LIVERPOOL
AND OTHER STEAMSHIPS

From Liverpool		From St. John, N.B.
Feb. 9	Empress of Ireland	Feb. 23
Feb. 23	Empress of Britain	March 8
March 8	Empress of Ireland	March 22
March 11	Lake Manitoba	March 28
March 22	Empress of Britain	April 5
March 28	Lake Champlain	April 11
April 5	Empress of Ireland	April 19
April 11	Lake Manitoba	April 25
April 19	Empress of Britain	May 3

Tickets and all information from any steamship agent, or
W. McILROY, C.P.A., C.P.R., Peterborough, Ont.

Toronto Savings and Loan Company

437 George Street, Peterborough

Paid Up Capital, - - $1,000,000.00
Reserve Fund, - - - $760,000.00
Total Assets, - - - $3,580,549.41

Savings Department

3½% per annum paid Quarterly on Deposits of One Dollar and upwards. Interest accrues from date of deposit to date of withdrawal.
All Savings Accounts are subject to cheque withdrawal.

Debenture Department

4% per annum allowed on sums of $100.00 and upwards.
Debentures issued in terms of from one to five years, with half-yearly coupons attached, representing interest at the above rate.
These Debentures are transferable by endorsement.

MONEY TO LOAN
W. G. MORROW, Managing Director

WE SELL Anything you want
WE BUY Anything you have to sell.
JAY'S Stores
388-390 AYLMER ST., PETERBOROUGH

LUMBER

And builders' materials of all kinds—Shingles, Scantlings, Joist and Bill Stuff—Mouldings, Casings and Base and all kinds of finish. Boxes and Box Shooks.

ALF. McDONALD ESTATE
Point St. Charles Mills

900 DROPS
CASTORIA
A Vegetable Preparation for Assimilating the Food and Regulating the Stomachs and Bowels of
INFANTS CHILDREN
Promotes Digestion, Cheerfulness and Rest. Contains neither Opium, Morphine nor Mineral.
NOT NARCOTIC.
Recipe of Old Dr SAMUEL PITCHER
Pumpkin Seed -
Alx. Senna +
Rochelle Salts -
Anise Seed +
Peppermint -
Bi Carbonate Soda +
Worm Seed -
Clarified Sugar -
Wintergreen Flavor.
A perfect Remedy for Constipation, Sour Stomach, Diarrhoea, Worms, Convulsions, Feverishness and LOSS OF SLEEP.
Fac Simile Signature of
Chas. H. Fletcher.
NEW YORK.
At 6 months old
35 DOSES – 35 CENTS
EXACT COPY OF WRAPPER.

CASTORIA
For Infants and Children.
The Kind You Have Always Bought
Bears the Signature of
Chas. H. Fletcher.
In Use For Over Thirty Years
CASTORIA
THE CENTAUR COMPANY, NEW YORK CITY.

Lady Betty Across the Water

By C. N. & A. M. WILLIAMSON

Copyright, 1906, by McClure, Phillips & Co.

"Has madame gone down?" I asked, for it occurred to me that it would be awkward to find myself alone for nearly half an hour with a strange man.

"I think madame will be in the hall," said Louise. And, satisfied, I descended in a stately way suited to the house into the fountain court. Nobody was there, however, except a young man in evening dress, who jumped up from a chair and set down a small glass out of which he had been drinking.

"Allow me to introduce myself," said he. "I know you must be Lady Betty Bulkeley. My name is Potter Parker."

I couldn't help wondering whether his friends called him "Pot" for short, and the thought made me smile more than I would have smiled at a stranger if it hadn't popped into my head. This seemed to encourage him, which I regretted, because you can see at once by his face that he isn't the kind who needs encouragement. It is something like Mrs. Ess Kay's face, only younger, with her square chin and bold blue eyes as pale as hers. The likeness is all the stronger because Mr. Parker wears no mustache or beard, and his dark hair, which falls in two straight, thick blocks over his forehead, is parted in the middle. You would know if you saw him riding a white bear at the north pole that he was an American young man. Why or how, I'm not experienced enough in Americans to tell, but I'm beginning to think that all American men and all American women have a dim sort of family likeness to each other. With the girls, it's their chins and the way they do their hair. But with the men it's more mysterious. They look less lazy and more feverish than our men, yet at the same time more humorous, and their clothes seem always to be new.

Mrs. Ess Kay's nose turns down, and her brother's turns up, which is the principal difference in their features, and his makes him look very impudent, though rather clever and amusing.

"My sister wrote me about your dimples, Lady Betty," said he when I

Nobody was there except a young man in evening dress.

smiled, and I screwed my mouth into prunes and prisms as quickly as I could.

"I should have thought such things were hardly worth writing about," said I.

"My impression is that they're worth about a million dollars an eighth of an inch," he replied, "and I bet they'd fetch that in a bear market."

I began to wish that Mrs. Ess Kay or Sally would come, for I'm not used to having persons who have just introduced themselves make remarks on my dimples or other features.

"Don't be mad with me," he went on, "or I shall think I've estimated them too low. On mature consideration, as we soldier chaps say at a court martial, I should be inclined to set them higher. If you'll just show them again"—

"I think, if you don't mind," said I, "that I'd rather speak of the weather."

"I'm afraid you're not used to Americans," said he.

"I've met several, crossing, but none of them talked to me about—such things," I replied rather primly.

"If they had I should have challenged them," he retorted. "While you're staying with my sister I consider myself a sort of guardian of yours, and part of my duty will be to keep off men—other men—with a stick, you see."

"No, I don't see," said I. "Not that there will be the least necessity for you to do anything of the sort."

"Oh, won't there? Well, you just wait till you get to Newport, and you'll find out differently. I've applied for leave on purpose to help Kath protect you, and I expect to put on a suit of chain armor under my clothes. But first you're coming to visit me at West Point."

"I don't think I am," I said.

"Oh, but you are. It's a promise of Kath's. And shan't I be proud to show you around? You shall see Flirtation Walk the first thing. It's what the ladies admire the most at the Point. Perhaps you've heard of it?"

"No," said I. "And I never heard of West Point. Is it a suburb of New York?"

"Not much. It's our American Sandhurst. But you English people don't know anything about this side. I guess, now, you think that Florida is in South America?"

"I haven't thought about it yet," I replied.

"That's right. I don't ask anything better than to teach you the geography of the United States. We'll begin with Flirtation Walk. But see here, Lady Betty, that rose you've got on isn't a good sample of what we can grow over here. Didn't that maid of my sister's take you something a little better from me?"

"Something much bigger and grander," I said, feeling loyal to my poor white bud. "I was meaning to thank you."

"Don't do that; the things aren't worth it. I only wanted to know whether that French female had played me false or not. But here comes my sister. I wish she'd taken longer to do up her back hair. Now, I'll give you your wish and talk about the weather. Mighty hot day, isn't it? Won't you have a cocktail? I'd just finished mine when you came down."

"Of course Betty will have a cocktail. We all do before dinner," said Mrs. Ess Kay, sailing toward us in a trailing white film of lace.

But Betty didn't have one, though at this moment several little glasses appeared on a tray. I was sure that mother would not approve of cocktails for me, as it sounds so fast for a young girl who isn't yet out. When I excused myself Mrs. Ess Kay laughed and said, "Then what about that sherry cobbler?"

While I was trying to think what she meant Sally came into the hall, and immediately after I was surprised by a kind of musical moaning which began suddenly and kept on for a long time.

"That's the Japanese gong," said Mrs. Ess Kay when I looked round to see where the sound came from. "It's for dinner. Potter, give Betty your arm."

I was glad she didn't use that nickname I'd been thinking of, for if she had I should certainly have laughed.

We began dinner by eating pinky-yellow melons cut in half and filled with chopped ice. I thought at first that it must be a mistake and they ought to have come in at dessert, but everybody else ate theirs without appearing disconcerted, so I did mine, and it was good. So were all the other things that followed in a long procession, though they were very strange, and some of them I shouldn't have known how to eat if Mr. Parker, whose place was next to mine, hadn't told me.

We had bouillon partly frozen instead of soup, and then came the most extraordinary little fried animals which quite startled me, they were so like exaggerated brown spiders, done in egg and breadcrumbs. "Soft shell crabs, dear child," said Mrs. Ess Kay, "and you eat every bit, down to the tippiest end of his claw."

I should never have managed the green corn, which grows like lots of pearls set close together in rows on a fat stick, if Mr. Parker hadn't scraped all the pearls off for me with a fork and put butter and salt on them. I liked him a little better after that, for he did the thing with great skill. When I had got so far nothing could surprise me, and I didn't turn a hair when I found that I was expected to eat pears cut up with salad oil. But they were alligator pears, and when you tasted them it appeared that they had nothing whatever to do with the fruit kingdom. Best of all I liked the watermelon which came at the end, cut in little balls, looking like strawberry water ice and soaked in champagne. I hope that all the things to eat in America won't be so nice or I may grow stout before I go back, and Vic says it is better for a girl to hang herself.

It was very trying, too, to find that I was keeping every course waiting. I've never been accused of greediness at home, though I've often been made to feel guilty of most other sins in the calendar, but I did feel queer when I began to realize that everybody else had finished what was on their plates when I'd just about discovered what the thing was. It made me so uncomfortable to see them all leaning back waiting for me, after their plates had been whisked away, that I took to bolting the rest of my food, and by the time we'd got rid of nine courses in about half an hour I felt qualified to write the autobiography of an anaconda.

To be continued.

Black Smallpox In Quebec.

Montreal, Feb. 20.—Black smallpox and hemorrhagic smallpox—the two worst types of the disease known to medical authorities—have broken out in the Province of Quebec, according to Dr. Pelletier, the secretary of the Provincial Board of Health.

Army Aviator Badly Hurt.

Augusta, Ga., Feb. 20.—Lieut. Kennedy, at the U. S. Army Aviation School here, fell about 100 feet in an aeroplane yesterday afternoon and was seriously injured. He was taken in an unconscious condition to a hospital.

ABSOLUTE SECURITY.
Genuine
Carter's
Little Liver Pills.
Must Bear Signature of
Breut Good
See Fac-Simile Wrapper Below.
Very small and as easy to take as sugar.
CARTER'S LITTLE LIVER PILLS.
FOR HEADACHE.
FOR DIZZINESS.
FOR BILIOUSNESS.
FOR TORPID LIVER.
FOR CONSTIPATION
FOR SALLOW SKIN.
FOR THE COMPLEXION
GENUINE MUST HAVE SIGNATURE.
Price 25 Cents | Purely Vegetable.
CURE SICK HEADACHE.

Cookery Points

Oysters Cooked In Paper Bag.

The following recipe for cooking oysters is declared by an English magazine to be excellent:

Drain twelve large oysters on a cloth and egg them carefully. Roll them in fresh breadcrumbs and place in a thickly buttered paper cooking bag, fasten the bag and cook on a grid for eight minutes in a hot oven.

Creamed oysters can be done in twelve minutes and make both a dainty and easily prepared supper dish.

When cooking pastry in paper bags there is no necessity to oil or grease the bag. Whether this is done or not is merely a matter of choice. One thing, however, is essential—the bag should have several vents out in the upper side so that the pastry may become brown and crisp. A bag should be chosen into which whatever pastry is being cooked can easily slip without touching the edges of the bag during cooking, and the paste should be brushed over with milk before being slipped into the bag.

To do this a pastry brush should be used.

All forms of sweets, from stewed prunes to souffles, can be cooked in paper bags with equal success, and milk rolls can be prepared in fifteen minutes.

Cottage Cheese.

Cottage cheese is so easily made at home when there is sufficient milk that it is a pity more housekeepers do not make it an item on the bill of fare. It requires merely standing on the back of the stove the panful of sour milk until the watery fluid or whey rises to the top; then cover a sieve with a clean cloth, pour the whey and curds upon it, knot the ends of the cloth to form a bag and hang where the whey can drip out for two hours or more. When the dripping ceases turn the curds into a bowl, add a little salt, a tablespoonful of butter and a little sweet cream if convenient, stirring the whole together with a fork. Make into little balls and keep wrapped in clean cheesecloth in a cool place. Onions, chives or sage may be added to the cheese at serving time. A spoonful of sweet cream is a great improvement.

For scalloped cheese cut slices of bread, trimming off the crust; butter and put a layer in the casserole or earthenware baking dish, sprinkle with grated dairy cheese and a little salt and pepper. Repeat until the dish is full, finishing with a layer of grated cheese. Beat four eggs with three cupfuls of milk and pour over, then bake brown in a hot oven and serve hot.

Apple Pudding.

Cover the bottom of a buttered pudding dish with a layer of fine breadcrumbs dotted with bits of butter. Spread with a layer of thinly sliced apple seasoned with a sprinkling of lemon juice and a grating of nutmeg. Put in alternate layers of apple and crumbs, making the top layer crumbs. Cover and set in the oven until the apple is nearly done, then uncover and brown. Serve with whipped cream that is flavored and sweetened.

Tomato Bouillon.

Take a clear meat bouillon, beef preferred, and when it is done strain into it a clear essence of tomato. This is obtained by boiling tomatoes until they are tender without being mushy and straining the juice through a cloth. Govern the amount of tomato juice added to the bouillon by the desired strength of the broth. Season to taste and serve very hot. A dash of cayenne pepper adds to the value of the bouillon as an appetizer.

Fish Cakes.

Pick the cooked fish apart, being careful to free it entirely of bones. Reject the skin. Add to the shredded flesh half its amount of dried breadcrumbs and season to taste. Moisten with enough milk to allow the mixture to be molded into cakes and stir in an egg. Form into cakes about two inches in diameter and half an inch thick. Fry in hot lard as you would meat. Minced parsley makes an excellent garnishing.

Chairs were swung and revolvers flourished at a political meeting at Grenville, Tenn.

SANOL
The new discovery will positively remove Gall Stones, Kidney Stones, Gravel in the Bladder, and will effect a complete Cure. It will dissolve and remove stones without pain, and there is no necessity for an operation in the future, as Sanol will cure in every case no matter how long standing the disease may be.
SANOL will be found particularly valuable in old cases of Kidney and Bladder diseases.
SANOL is a preparation of herbs and herb extracts, and contains no poisonous ingredients. It's use, therefore, cannot possibly harm either the stomach or intestines.
Sanol per bottle $1.00
Get it from McDERMID & JURY, Druggists, Peterborough, or direct from The Sanol Manufacturing Co., Winnipeg, Man.
A copy of Sanol BOOKLET FREE

BLOCK GAS MANTLES
MOST BRILLIANT AND STRONG 10¢ 15¢ 25¢ FOR GAS, GASOLINE AND KEROSENE
END YOUR MANTLE TROUBLES
If you light with Gas, Gasoline or Kerosene you will eventually use Block Mantles. Buy Mantles by name. Go to your dealer and say firmly, "I want Block Mantles." Dealers write for catalog to THE BLOCK LIGHT CO., YOUNGSTOWN, OHIO
makers of
THE BLOCK INNERLIN LINED AND BLOCK VY-TAL-TY MANTLES

THE GENUINE ALWAYS SUPERIOR TO THE IMITATION
The experienced buyer never permits the shrewd merchant to convince him that an imitation is superior to the genuine advertised article. In refusing a substitute he protects himself and the manufacturers who have expended enormous sums in giving the public information regarding their products.
Advertised articles have stood the test of public approval on their merits and materials embracing their make-up The mere fact that they are imitated is competent testimony of their worth.
You are safe in rejecting the article offered as "just as good."

The General Accident Assurance Company of Canada
a Branch of the Perth Fire and Life of Scotland, with over Five Million Dollars of assets.
The General Accident Policies contain the most up-to-date features, and is noted for its liberality and promptness in settlement of all claims, having never yet contested a claim in the Courts of Law.
As a large percentage of accidents occur through the carelessness of others, start the New Year right, by placing your accident insurance in a Company with such a record.
Let us show you the benefits under our Accident Contracts. For full particulars apply to
W. H. HILL'S
General Insurance Agency,
159 Hunter Street, Peterborough.
J. D. CAMERON, Inspector, Accident Dept.
Phone 14, Bell or Machine.
14/4/56

Counter Sales Books
THE REVIEW has arranged with the manufacturers to supply
Counter Check Sales Book
for grocers, dry goods, clothing, and all branches of business.
Samples on view and prices. Phone your wants and they will have prompt attention.
Prices the lowest, the makers having exceptional facilities for this class of work.
REVIEW PRINTING CO.
177 Hunter-st.
Phone 189.

— BETTER —
OPTICAL SERVICE
BY
A. A. FOWLER, Eyesight Specialist

In every trade, profession or branch of work, there are found a few men, who from special fitness, or education, or both, are better prepared to serve you in their line than the multitude of others in the same field.

Since Optometry requires especial ability in both professional and mechanical work, men that are fitted to do both equally well are scarce. Therefore you cannot be too particular about the selection of the man to whom you entrust your eyes.

The professional work—the examining and measuring of your eye defects, must be skilfully done. The mechanical part—the making and adjusting of your glasses is no less important.

Every phase of optical work is thoroughly and intelligently done here. From the first step in the examination to the final adjusting of the frame or mounting not a single thing is overlooked or slighted. I do all the work myself, and having had such fine success with most difficult, and neglected eyes, I do not hesitate to say that I can give you perfect satisfaction.

A visit will incur no obligation.

OPTICAL PARLORS AND LENS GRINDING PLANT
WITH—
NUGENT DRUG CO.
386 George St. Peterborough

From Any Point

No matter how you consider it, whether from the standpoint of permanence, likeness or art, you will find that the productions of The Roy Studio are all that they should be. You may have intended having a sitting for a long time.

DO IT NOW.

THE ROY STUDIO
140½ Hunter Street.

HORSE COVERS
Protect your horse and save your harness.
We have COVERS in many different qualities and prices. Order to-day.
J. J. TURNER & SONS,
Tent, Awning and Flag Manufacturers

DOMINION CHINESE CAFE
Modern and up-to-date dining rooms also private [d]ining tables. Drop in and try our special Chinese Dishes—nothing but the best of steaks and chops used. We guarantee the best of satifaction to strangers and all our patrons.
328 GEORGE STREET
OPEN FROM 7 A.M. to 2 A.M. Tom Him, Manager

SHROVE TUESDAY
—SPECIAL—
Pan Cakes and Pikelets
COLEMAN BROS.
CONFECTIONERY
426, GEORGE STREET.

Amateurs

Headquarters for all supplies for Photographers—Kodaks, Films, etc. Thoroughly up-to-date supplies—just what you need.
Lendrum's Studio
Phone 626 170 Charlotte Street
Open Both Day and Evening

WEDDING BELLS

FITZGERALD—LANEY.

A very quiet wedding was solemnized this morning about eleven o'clock the principals being Miss Margaret Loretta Laney, of Percy township, and Mr. Ernest A. Fitz Gerald, son of Caleb Fitz Gerald, of the same township.

The young couple were married in the city, and left on their honeymoon immediately after the ceremony.

St. Luke's Ladies' Aid, Dutch Lunch and Concert, in the Sunday School, on To-night, February 20th. Admission 15c. Lunch served from 7 to 8.30 p.m. 2d

W.E.A.C. DANCE

Beyond question, the most successful and enjoyable dance given by the West End Athletic Club this season, was held in their prettily decorated rooms last evening, at which, about seventy-five young people were present.

The committee in charge endeavored to cause the affair to be one of the best on record and their efforts were rewarded in a noticeable successful manner. The parlors of the rooms were attractively adorned with flags, streamers and W.E.A.C. pennants while ferns placed in advantageous position added to the effectiveness of the adornments.

The dancing hall was also arranged in a most inviting and tasty manner flags and streamers being present in profusion.

The moon dances, introduced last evening was the first to be given by the W.E.A.C., and proved their popularity by being repeatedly applauded.

Altogether the affair was one of the most brilliant and pleasing that could be desired, and numerous expressions of praise for the able manner in which it was conducted were freely heard.

The music so acceptably supplied by Mr. Stanley Plaine, contributed very largely to the enjoyment of the event.

Dainty refreshments were served about eleven-thirty and dancing resumed until two o'clock.

The committee of Messrs. R. Langford, Bruce Hunter, Norman Laing, W. Thornton had charge of the arrangements.

Band at Street Railway Rink to-night and Friday.

Y.W.C.A. Literary

Mrs. James Kendry will give an address on the subject of "Between the two Testaments" at the literary meeting at the Y.W.C.A. to-night.

Choir Recital

A recital of Standard Choral Works will be given by St. John's choir shortly in the church under the direction of the organist and choirmaster, Mr. R. J. Devey. Part of the evening's work will be from Mendelssohn 95th Psalm, "Come Let Us Sing."

LAKEFIELD SERVICE

Commencing February 19th, new train will leave Peterborough at 5.40 p.m., for Lakefield returning leaves Lakefield at 6.30 p.m., arriving at Peterboro' at 7.00 p.m.

Grand Concert and Open Meeting

Under auspices of Court Chemong I.O.F. in the Conservatory of Music Hall, Wednesday evening, Feb. 21st. Address by G. A. Mitchell, D.S.C.R Superintendent of Field Work, assisted by Miss Maude M. Bigwood, soloist; Miss Lillian Dillon, contralto and pianiste; Harvey S. Lloyd, entertainer. Mayor Bradburn will take the chair. The public are invited. Admission free. 4d

ERNIE MARKS CO. FOR THREE NIGHTS

Opening Attraction Thursday is Reaping the Whirlwind

The Ernie Marks Company will open a three nights' engagement at the Grand Opera House on Thursday night, with the great political play, "Reaping the Whirlwind," and patrons of the Grand may expect a continuance of the popular price performances which has placed the Marks Bros.' companies above all others. The specialties are said to be above the average. Ernie Marks is just as funny as ever, and will no doubt receive a glad welcome back to Peterborough.

GIRL SAYS SHE WAS THREATENED BY MARTINO

Would Kill Her if She Made Any Sounds

Unwholesome Conditions in Home of Italian Family

Bright-eyed and intelligent, a ten-year-old Italian girl, giving her name as Maria Antonio Vuria, was the chief witness at police court this morning in the case in which Nicolas Martino, an old man of eighty, was charged with attempting illicit relations with the little girl. It is alleged that the offence occurred last August, the facts of which, however, having been concealed by threats on the part of the prisoner, made to the mother of the girl if she divulged anything about the matter.

The circumstances or the alleged offence are particularly abhorrent and abominable, and if the story related by the little girl is correct, no more repellant and disgusting details could be imagined.

IS BRIGHT CHILD.

The little girl replied to the questions of the Crown in excellent English, having been a regular attendant and bright pupil of St. Mary's Convent.

She told of three different times at which the prisoner had made indecent proposals to her, and on one occasion to enforce silence on her part, threatened to kill her if she made the slightest sound.

She calls the old man her stepfather, although he is not her father, as the mother and the prisoner are not married, they only living together in the house.

MUCH QUARRELING.

She furthermore stated that it was by no means a peaceful home, as the prisoner and her mother were constantly quarreling, and he has been accustomed to provoke her mother ever since her own father died.

"He keeps telling her to go back to her own country," said the witness, "but mother does not want to go back."

"Where were you born?" asked the Crown.

"I was born in Italy," she replied.

"Well, why do you call him your father, then?"

"Oh, well, I call him step-father because he gives me clothing. He is not married to mother," she answered.

MOTHER WANTS FREEDOM.

It came out in the course of the evidence that the whole motive of the charge being laid was the desire of the mother to get rid of the old man, and thereby allow her to get possession of her portion of the goods and chattels in the house.

G. N. Gordon acted for the prisoner, while R. E. Wood appeared for the Crown.

PRISONER DISCHARGED.

The little girl's mother was present in court with two other children, the former giving evidence practically corroborative of the girl's story.

His Worship, after hearing the whole story, discharged the prisoner with a very severe lecture and warning, and he goes back to live at the house once more.

TEMPERANCE GATHERING

Meeting at George Street Church To-night

To-night's meeting in the George street Methodist church at 8 o'clock will determine whether or not there is to be a local option campaign this year in Peterborough. Desiring that it shall be recognized as a citizen's movement the meeting to-night is being thrown open to the citizens of Peterborough in order that all who are interested in the cause of temperance may have an opportunity to attend and make their views known. It is understood that the intention this year, if a campaign is decided upon, is to confine it to the last four months of the year and especially to the last three months of the year, instead of extending it throughout the greater part of the year as was done, three years ago.

It is understood that a number of city aldermen and business men will attend to-night's meeting and that the form of organization to be adopted will be decided upon, to be followed later by the election of officers. A new scheme for raising funds this year is being considered. It is to sell membership tickets for $1.00, leaving it open for those who wish to contribute more, to do so. It is believed that by an active canvass through the different churches and temperance organizations fully 2,000 such tickets can be sold and thus the greater part of the expense of the campaign be met. It is thought that many who cannot contribute more but who would like to have a part in the campaign, would be glad to have an opportunity to show their interest and help the cause by buying these tickets.

ADAMS'
Special Clearing Sale
OF
Ladies' Long Kimonas

For a quick clearance this week we will place on sale at one special clearing price the balance of our LADIES' LONG KIMONAS, made of heavy quality Kimona Cloths, nicely trimmed with satin, this season's newest designs, formerly sold at $3.50 and $4.00. On sale this week—

Your Choice for $2.38

IF YOU HAVE A KIMONA WANT
— SEE THIS SPECIAL SNAP —

Harry Adams

327th Bargain Annex Event. The CRESSMAN Company Limited. Wednesday, Feb. 21, 1912.

ENTIRE WINDOW SPACE DEVOTED TO THE SHOWING OF THE ANNEX LEADERS TO-NIGHT

ANNEX LEADER No. 1
EMBROIDERY SALE AT 5c YD.

Our "Annex" customers all know the meaning of a 5c EMBROIDERY SALE. If you are not an "Annex" customer attend this sale and you will always be one. We won't stop to talk values —we don't need to, but you'll find EDGINGS, INSERTIONS and even CORSET COVERINGS, in a tremendous assortment of qualities and widths, at a price which means a whole season's buying. See the window display and join in the early morning rush for the best selection. It's a great Annex Leader Wednesday for only, a yard........ 5c
See Window

ANNEX LEADER No. 2
40 Inch FACTORY COTTON 8½c
REGULAR VALUE 11½c

An "Annex Snap" of extra merit that should draw a great crowd of anxious buyers on Wednesday. 600 yards of BENGAL FACTORY—a clean, firm cloth that measures 40 inches in width; the quality is equal to or better than the regular stock line at 11½c. On Wednesday you cannot buy more than ONE end of either 5, 10, 15 or 20 yards. Positively only one length to a customer. Annex Leader, only yard.. 8½c
See Window

Bargain Annex
Registered

ANNEX LEADER
Women's Long Coat Sweaters 99c

It's hard to believe such COAT SWEATER value possible as this week's Annex Leader. These garments are all ¾ (or knee) length, in a heavy, firm, honey-comb weave—grey bodies with self or red trimmings. Made in the popular 5-button style with side pockets. You needn't worry about the regular price of these garments, but come early on Wednesday. Annex Price only.. 99c
SEE WINDOW

ANNEX LEADER
TURKISH BATH TOWELS 26c PER PAIR

An "Annex" Leader of exceptional value is this new line of TURKISH BATH TOWELS; cream color, with red and white centre and border; fringed ends; extra large size, 18x44 inches. Extra special in the Annex Wednesday, per pair........ 26c

2 O'CLOCK LEADER
SAMPLE BLOUSES 39c

The lot includes White MUSLINS, Stripe CHAMBRAYS and PRINTS, and a few WRAPPERETTES. Qualities if in stock would sell at 75c and up; mostly all sizes. Some are slightly soiled, but a "tub visit" will make them look fresh and new. 2 O'clock sharp—positively not before. Not more than three Blouses to any one customer, each........ 39c

Do Your Wall Papering Now. The CRESSMAN Company Limited WALL PAPERS 3rd Floor.
Store Opens 8.15 : : : Closes 5.45 : : : Annex Closes 5.30

SENT TO THE MERCER FOR A TWO YEAR TERM

And Companion of Elsie Parks Goes to Central

The sentencing by Magistrate Edmison yesterday afternoon, of Elsie Parks, a girl vagrant of fifteen, to two years in the Mercer Reformatory, and her companion in shame, John Shaw, to six months in Central Prison, brings to a halt, the rambles of a couple who had become notorious for their nomadic career in the wider portion of the country north of Peterborough.

As has been previously related the two, living together in an unmarried and thereby immoral state, without any tie of kinship bringing them into association, preferred the precarious but untrammelled existence of the wanderer. Shifting about from place to place in the vicinity of Burleigh, Buckhorn and that locality for some months previous to their apprehension, they eked out a miserable life, subsisting on the fruits of their begging and the generosity of kind-hearted residents.

The girl when finally caught in the toils of the law, presented a sight well deserving of pity. Her clothing was torn and in tatters and in the last stages of use. Her hair was unkempt and her childish features bore the look of one hardened to the life she had been leading and its consequent hardships. Her companion was away below even her level however, and whether his soured expression was feigned or due to moroseness was difficult to determine.

In Mercer the girl will enjoy every opportunity to reform, but whether the imprisonment in Central will have any salutary effect upon her companion will be difficult to presage.

LAID TO REST

The funeral of the late Mrs. McGrath, Harvey street was held this morning at nine o'clock from the family residence to St. Peter's Cathedral, and thence to St. Peter's cemetery. The funeral cortege was large and denoted the extreme respect with which the late Mrs. McGrath was regarded in the city.

To Visit Norwood

Bro. Wm. Brooks, grand secretary, and Bro. W. G. Freeburn, D.D.G.M., of the Independent Order of Oddfellows, accompanied by other Peterborough members of the Order, will go to Norwood this evening to visit the lodge in that village.

LOCAL NEWS ITEMS

Mr. R. H. Wood, of South Monaghan executor for an estate, has disposed of a very valuable farm to a purchaser in Peterborough. The farm was advertised in the Weekly Review.

THE RED MILL, NEW PICTURES

Commencing Wednesday, 21st, all pictures shown at the Red Mill will be received direct from the factory, and never shown in Canada before. This will give the patrons the best there is for their money. Come and see them. Open at [illegible] p.m. to [illegible] p.m. Mr. Bell, who has made a great success as a baritone, will sing every afternoon and evening.

AN EVENING WITH DICKENS

Wm. Sterling Battis, the Dickens Impersonator of New York, who has appeared three times with the Dickens Fellowship Club of Toronto, will give an evening with Dickens under the auspices of the Choir of George St. Methodist Church, in the Conservatory of Music Hall on Monday, Feb. 26th, at 8.15 p.m. Tickets 25 cents. 3d

REV. H. J. KEITH AT SPRINGVILLE

Rev. H. J. Keith paid a friendly visit to Rev. Dr. Marsh and the Springville Presbyterian church on Sunday and gave a very helpful sermon on Christian Service. The message will long be remembered.

The Young People of the church are visiting the Young People of Knox Church on Thursday night, Feb. 22nd, and are providing the program for the social evening.

WILLIAM J. PITTS
Teacher of Drawing and Painting
Term of 10 weeks (3 lessons per week) for $10.00
Half term of 5 weeks (3 lessons per week) $6.00
Single lessons 50 cents.
Pupil of Ontario School of Art; also of Art Academy of Cincinnati.
548 AYLMER-ST., Peterborough.

STAMPED LINEN GOODS
and a full line of Linen Floss THREADS for working, at the
Ladies' Hair Store
All kinds of Hair Goods made up, also ladies own hair combings made into Puffs and Switches. Best of work guaranteed.
All styles of PADS, FRINGES, etc.
Hair Dressing, Shampooing, Scalp Treatment
Our preparations for the prevention of hair falling out have proven their value.
Mrs. M. J. Byrne
421 George St. Phone 1350

APPLICATION to PARLIAMENT

NOTICE is hereby given that an application will be made on behalf of the City of Peterborough to the Legislative Assembly of the Province of Ontario at the present session thereof for an Act to amend the Acts relating to the City of Peterborough to give the said city authority to expropriate the property, plant and appliances, situated within the municipality, of any person, firm or corporation engaged in the business of supplying light, heat or power for sale.

E. H. D. HALL,
City Solicitor.

Dated the 14th day of February, A.D., 1912.

GRAND OPERA HOUSE | WEDNESDAY, FEBRUARY 21
J. J. Turner & Sons, Owners & Managers
CLIFFORD BRUCE
In CHAS. FROHMAN'S Greatest Dramatic Sensation— "THE THIEF" By Henri Bernstein
PRICES—$1.00, 75c, 50c, 35c, Gallery 25c. Seat Sale Monday morning.

Grand Opera House, | 3 Days | COMMENCING Thursday, Feb. 22
J. J. Turner & Sons, Owners and Managers
—Matinee Saturday—
The Return of the Favorites, the
ERNIE MARKS STOCK COMPANY in all new plays.
Opening Play Thursday night The Great Political Play— "REAPING THE WHIRLWIND"
PRICES—10c, 20c, 30c. Seats now on sale at the Box Office.

GRAND To-morrow (Wednesday) Night

CLIFFORD BRUCE in "The Thief"

A GRIPPING DRAMA BY HENRI BERNSTEIN. | PRICES—$1.00, 75c, 50c, 35c. Gallery 25c

THURSDAY -- FRIDAY -- SATURDAY

THE PEOPLE'S FAVORITES

ERNIE MARKS Co., Opening Thursday in

"REAPING THE WHIRLWIND" PRICES—10c, 20c 30c.

Never Mind The Storm

It will not inconvenience you if you will phone us.

Everything in season

Fruit Vegetables etc.

D. M. MINICOLO

Phone 935. 410½ George St.

NOTICE TO WATER CONSUMERS

The Board of Water Commissioners have authorized a General Inspection of all Buildings and Premises taking water from their Mains, and hereby ask the Public to kindly give assistance to the Inspectors in the discharge of their duties.

By order
WATER COMMISSIONERS

A Good Portrait

will always be received with pleasure by friends. Our portraits are good portraits—the kind the children will appreciate in after years.

A letter making an appointment will have our immediate attention.

Louis Mendel

STUDIO — 374½ George St, East Side
The only studio on George-st.

Ladies' Fancy Dresses and Costumes Are Our Specialty.

We clean, press, alter and repair all outer garments worn by ladies and gentlemen, also furs and sleigh robes, chintz curtains, &c.

2 STORES { 173 Simcoe Street / 204 Charlotte Street
Phone 669, 575. Machine 373

Fresh Vegetables
Onions, Lettuce, Celery.

Fresh Oysters
the best in town.

Navel Oranges
at all prices from 15c up.

Nuts, Grapes, Table Raisins
all fresh and of best quality.

Canned Goods

N. Minicolo
160 Hunter St. · Both Phones 337

NEW MUSIC STUDIO

At the J. M. GREENE MUSIC Co., Limited, 185 & 187, Charlotte St. Phone 595.

HERBERT C. TRENEER, A.T.C.M
Organist & Choir Master of St. Andrew's Church

Will receive Pupils in Piano and Theory. Pupils prepared for College or Conservatory examinations if desired. A thorough and technical training guaranteed with special attention to interpretation. For terms, etc., apply to address mentioned above.

YOUR OWN HOME
And How Easy To Get It From Me

Come to my office with $5, and I will sell you a choice Lot (30 x 127 feet) for $120 or $150. Pay your $5, and I will add a bonus of $5, giving you a receipt for $10: then pay $5 per month or more if you can, with NO INTEREST until May. As soon as you have $50 paid, I will assist you with material to build. Cut out your Rent and Own Your Home. This offer is good for a short time only. If wise, you will act at once, as more than half my Lots are sold.

House and 2 Lots for $790—$40 Cash, then $10 monthly.

T. HURLEY
Corner Stewart and Hunter Sts.

THE RED MILL THEATRE

Don't Miss the Big Programme
Wednesday & Thursday

LOOK! LOOK!

No. 1—A great sensational feature picture—
In the Northern Woods
THE STORY—A striking representation of life in the Northern Woods where logging is relieved by some tragic occurrences caused by the misdeeds of a treacherous half breed.

No. 2—A great Western picture—
The Misadventure of a Claim Agent
Jumping a claim, or a prospector's battle for a lady fair.

No. 3—A great Comedy—
Arabella Makes Love to Her Master
If you want a good laugh, don't miss this.

No. 4—A splendid picture—
With the Tide
Come & See the Life of the fishermen

No. 5—SPECIAL SONGS by MR. BELL. All new and up-to-date songs.

Come Early & Get a Good Seat

5c TO ALL 5c

Special BIG SHOW Every Afternoon for Ladies & Children.

NO ADVANCE TO THE CONSUMER

No Advance in Tea Prices Expected This Year

There has been a great deal of speculation as to the outcome of the present Chinese revolt and its bearing on the tea situation in general. Mr. Melville of, Thomas J. Lipton, when interviewed, stated that the indications are now far more favorable, some believing that the Chinese trouble will be over about February 18, the Chinese New Year. Though tea will not be cheaper, he does not believe there will arise any necessity for advancing prices to the consumer this ear. The crops from China will probably be a little late coming forward, but these teas are used very little in Canada, except possibly for cheapening blends. The rapid advance last year in the cost of Ceylon and India teas has spent itself and the markets are now practically stationary for good teas, though for very common tea the market is somewhat easier. The consumers have doubtless, in some cases, been supplied with the lower quality at the old price, but they are not long deceived, realizing that they do not go so far as tea of really good quality.

POWER COMPANY TO ERECT NEW SUB-STATION

The Seymour Power Company intend to erect a sub-station on a site near the old Victoria railway junction north of Lindsay, which will form the terminus of the company's western transmission lines, power for which is generated at Port Hope. As is known one branch of this line turns east to Peterborough, and the other west to Lindsay.

This will bring the amount of power up from Peterborough to Lindsay to 12,000 voltage, and with the substation, about 4,400 voltage more.

MEN'S BIBLE CLASS AT ST. JOHN'S

Last evening the members of the above class met in the Guild Room for their first social. Business was combined with pleasure, and the whole proceedings were entered into with earnestness and vim. The class has for its objects "Bible Study, Mutual helpfulness, and greater sociability amongst its members." These objects were certainly to the front, last night. During the evening they had the pleasure of entertaining the Girl's Auxiliary who paid the class a visit which was much appreciated.

Refreshments were served, after which the time was taken up in vocal and instrumental numbers contributed by the members. The evening was brought to conclusion by the singing of the National Anthem, everyone voting the social an unqualified success.

VETERAN'S JEWEL FOR TWO MEMBERS OF OTONABEE LODGE

Oddfellows Had Visit From the Grand Secretary of Ontario.

At the regular meeting of the Otonabee Lodge, No. 13, I.O.O.F. last night, two members were presented by the lodge with veterans' jewels, they having been members of the lodge for over twenty-five years.

The lodge was honored by the presence of Bro. Wm. Brooks of Toronto, grand secretary of Ontario. After the regular business of the evening was concluded, Bros. Paterson and Emmerson were presented with the veterans' jewels by the Grand Secretary, who, in an appropiate speech complimented the brothers, on their long and faithful service to the Order. Bros. Paterson and Emmerson expressed their thanks in a few well chosen words.

At the close of the meeting the members adjourned to the dining room, where supper had been prepared by the sisters of the Rebekah Lodge. After the supper had been partaken of, Bro. W. S. Robinson, P. G., who presided, proposed the toast to the King, which was duly honored. Bro. W. Mowry, P.S., proposed the toast to the Grand Lodge, which was responded to in a lengthy and interesting address by Bro. Brooks, Grand Secretary of Ontario.

He outlined how, from a very small beginning in 1819, the Order had progressed, until its membership was now 2,023,731, and it had paid out in benefit funds $140,000,000, and was paying out annually $6,000,000 to assist members and their families. This was an era of aggressiveness; Canada was unfolding into a great and mighty nation, and the Oddfellows must recognize that now was the time to work for the Order, that it migh have a part in the developing and expanding of the Dominion.

The members should exemplify in their lives and actions, their great principles of Oddfellowship, the Fatherhood of God and the brotherhood of man. He explained how the legislation of the governing bodies of the Order, was not to restrict, but rather to expand their love for their fellowmen. In the conclusion of his eloquent address, he likened the Order to a great and beautiful temple, founded on the rock of fraternity and with walls builded of kind acts. Through the beautiful windows shone the sun diffusing light and and heat over those within, who bowed at the altar from which arose the incense of sacrifices for others.

The other toasts of the evening were: to the District Committee, proposed by J. W. Miller, P.G. and responded by Bro. Freeburn, D.D.G.M. to the Visiting Brethren, proposed by Bro. C. H. Huffman, P.G., and responded by Bro. Gibson, of Toronto; Bro. Merritt, P.G., Bro. R. Reason, of Kokoma Lodge, Indiana; and Bro. E. Ward of Buffalo; and to our Old Guard, proposed by the chairman, and responded to by Past Grands Mowry, John Nugent, S. B. Armstrong, W. Paterson, W. F. Green and T. Armstrong of Toronto.

A vote of thanks to the sisters of the Rebekah Lodge for the repast was moved by J. W. Miller, P.G., and seconded by the Grand Secretary. The vote was carried amid the hearty applause of the Oddfellows. The proceedings closed with the National Anthem.

TRIED TO STEAL RIDE AND IT COST HIM $10

A Montreal Man Ran Up Against Detective Newhall; Now He's Sorry.

A young fellow, named Thomas Jackson, claiming Toronto as his home, was charged at police court this morning with having unlawfully entered a C.P.R. passenger train yesterday and refused to pay fare.

He pleaded guilty and received a fine of $10, with the alternative of fifteen days in jail.

EXPENSIVE INTRODUCTION

A big, fine looking young man, answering to the name of George Alexander, a Montrealer, became frisky last evening, while under the influence of some Budweiser, and took a fancy to Detective Newhall. The two met on Water street about ten-thirty. George wanted to shake hands with the sleuth, and refused to take the officer's advice and act soberly. He also, according to Detective Newhall's evidence, used dirty language, and when being taken into custody, resisted arrest and became violent.

The prisoner remained in the cells over night, and judging from his actions in court this morning was not quite sober when arraigned.

G. N. Gordon, who appeared for the prisoner, asked for an enlargement.

"No I won't adjourn this case," replied His Worship.

"I only claim it as a right," said Mr. Gordon, "to allow the prisoner to communicate with his counsel.

PAID UNDER PROTEST

A fine of $5.75 in all, was imposed which the prisoner on advice of his counsel paid under protest.

MRS. J. H. HODGSON HELD RECEPTION

Mrs. J. H. Hodgson, who received yesterday for the first time since coming to the city, at her pretty home on Seventh avenue, is a charming addition to the younger matrons' social set.

A profusion of daffodils diffused their bright radiance over the drawing room and library. Mrs. Hodgson received her many visitors in a handsome gown of cream Brussels lace touched with pink.

Mrs. S. J. Shepherd, formerly Miss Ethel Dixon, of Maple Creek, who received with the hostess, was wearing a dainty lace costume mounted on pale yellow silk and black plumed hat.

Mrs. R. H. Dobson, who invited to the tea room, was attractively gowned in foulard in pastel shades and black toque with white feather mount.

The dining table was bright with floral appointments of white carnations and red tulips.

Mrs. Marrs, attired in black satin and black hat with plume, presided over the tea equippage, and Miss McCausland, in a dainty white lingerie frock and fur toque, assisted.

Little Dorothy Marrs, prettily dressed in white lingerie with blue ribbons, admitted the callers.—Lethbridge Herald.

DEALS PUT THROUGH BY MR. C. BLEWETT

Colborne Doctor Coming to the City to Practice

Dr. Herbert A. Wood, the George street dentist, has sold his handsome residence at 319 Stewart street, to Dr. Huston, a medical practitioner from Colborne, who will be here next week, to take possession and commence practising.

The sale was affected through the firm of C. Blewett, real estate agents, and it is understood a substantial sum was realized on the deal.

It is not definitely known whether Dr. Wood will continue to reside in Peterborough or not.

Dr. Huston is a specialist on the treatment of eye, ear, nose and throat.

BAILIEBORO FARM SOLD.

Another big sale was put through to-day by C. Blewett, when the three hundred acre farm of the late John Wood, of Bailieboro, was purchased by Dr. F. P. McCullough, 166 Brock street, for the sum of nine thousand dollars.

CELEBRATING THEIR GOLDEN WEDDING DAY

Fiftieth Anniversary of Mr. and Mrs. Dawson Kennedy

Mr. and Mrs. Dawson Kennedy, of 600 Water street, are celebrating their golden wedding to-day. Their wedding took place fifty years ago when Rebecca Sherin, daughter of the late Wm. Sherin, of Emily, was united in marriage to Mr. Dawson Kennedy, by the Rev. John Cameron, a Baptist minister, of Peterborough. After the marriage Mr. and Mrs. Kennedy moved to Mr. Kennedy's farm in Otonabee, where for forty-four years they lived and Mr. Kennedy became one of the most successful farmers of the township.

A few years ago they bought their present home on Water street, where they have lived ever since coming to to the city.

The sumptuous banquet for the occasion, was served at two o'clock this afternoon under the direction of Mr. T. Hooper, and several relatives and children of the happy couple were present at the inviting repast.

Two sons, Messrs. H. P. Kennedy, of Toronto, and Fred Wm. Kennedy, of Lindsay, each accompanied by their family, are the guests of Mr. and Mrs. Kennedy, as well as two daughters, Mrs. K. J. Kidd and Mrs. R. A. Ward, of Toronto, and their families. Two sons, Mr. H. D. Kennedy, Indiana, and Mr. Marvin S. Kennedy, B.C., and one grandson, Clifford Kidd, of Regina, were unable to be present at the celebration, but sent congratulations to the principals of the occasion.

Messages of congratulation have also been received from friends in Chicago, St. Paul, Minn., Watertown, Dakota, Toronto, Sarnia and Ottawa, and from many local friends who wish Mr. and Mrs. Kennedy a pleasant future. The Rev. Isaac Couch presided at the dinner festivities.

THE RED MILL

The large number of people who have been able to hear Mr. Bell, the famous New York baritone, in the Red Mill are unanimous in declaring him one of the finest soloists that has ever appeared in Peterborough. Mr. Bell's singing adds just the necessary liveliness to the program of the popular new place of amusement that appeals to the pleasure seeking citizens of the city, and the result has been that the Red Mill has enjoyed a success unprecedented in the opening days of any local picture show.

COMING TO PETERBOROUGH

PROFESSOR PEMBER

—OF—
The well-known Hair Store, Toronto, is coming to Peterborough,
ORIENTAL HOTEL
Friday, March 8th,
With the latest Parisian & American Styles of
LADIES' HAIR GOODS
ever shown in the Dominion—
TRANSFORMATIONS, SWITCHES, BANGS, WAVES, CURLS, etc.

FOR GENTLEMEN WHO ARE BALD or partially so, The Pember Ventilated Light weight Toupee or Wig is the most natural ever produced, and is worn and endorsed by Gentlemen of the Medical Profession throughout the American Continent.

SCALP TROUBLES diagnosed free of charge
— REMEMBER THE DATE —

For Mail Orders—next Yonge St, Arcade, Toronto.

WHO'S COMING AND GOING

Mrs. A. E. Micks, 425 Stewart St., will not receive again this season.

Mrs. A. Mowat is spending the week in Toronto, therefore will not receive on Thursday of this week.

Mrs Parsons, Osaca, is visiting her sister, Mrs. J. W. Hickey, Peterboro.—Port Hope Guide.

Rev. Henry Cullen, D. D. of Midland, South Dakota is visiting Mr. George McKee, Murray street. Rev. Dr. Cullen is a former resident of Smith township.

Mr. W. E. Mason, who has been in the city since the death of his mother, left to-day for Brantford, with Mrs. Conway, his sister. He will spend a week going on to his home, Bellevue, Ohio.

The Rev. Dr. Symonds, vicar of Christ Church cathedral, who has been away from the city in quest of health for four months, returned on Saturday and occupied his own pulpit yesterday. Dr. Symonds has regained his usual vigor. He complimented those in charge of his church during his absence upon the success of their work.—Montreal Witness.

In honor of her visiting guest, Miss Lilian Moore, Peterborough, Miss Reba Kittson gave a tea on Thursday afternoon, wearing a smart gown of old gold satin. Miss Moore was prettily gowned in French blue eollienne. Mrs. Kittson received her daughter's friends wearing green velvet. The tea table was effectively arranged in daffodils and twinings of broad mauve satin ribbon.—Hamilton Spectator.

The ladies' Strathcona curling club entertained the visiting curlers' wives at tea at the Strathcona rink yesterday afternoon. The table, appropriately decorated with small brooms and curling stones, tied with tartan ribbon, was presided over by Mrs. Cadham and Mrs. J. T. Haig, and later Mrs. J. P. Robertson and Mrs. W. L. Parrish. Mrs. F. R. Munro, the president of the club, received, and was assisted by Mrs. R. D. Waugh, and Mrs. Blair and Mrs. Riddall of Glasgow. Among the guests were Miss Flavelle, Miss Helen Flavelle and Mrs. Reesor, of Lindsay, Ontario; Mrs. Chas. McPherson, of Dawson City, and Mrs. McLeod, Mrs. Gibson and Mrs. Hurden of Duluth.—Winnipeg Free Press.

W. J. Hancock
AUCTIONEER

Will handle the following Sales undertaken by late John Haggart—

J. MELROSE, North Monaghan, Tuesday, Feb. 20th.

J. J. BENNETT, North Monaghan Tuesday, Feb. 27th.

N. STILES, Ennismore, Wednesday, Feb. 28th.

OSWAY CARVER, North Monaghan, Wednesday, March 13th,

Mr. Hancock gives his personal service and every attention in the interest of patrons.

W. J. HANCOCK, 588, Stewart Street
PETERBOROUGH. 6d

"At the QUALITY SHOE STORE"

MID-WINTER CLEARANCE SALE

In order to clean up all lines we have laid out at the beginning of this sale, we have made a further or deeper cut in the prices.

You will save dollars by buying at this sale.

Come in and look over our Bargain Tables.

And be convinced that we are giving the Best Bargains in the city.

"At the Quality Shoe Store"

J. T. Stenson & Sons
364 George Street.

Extremely Cold Weather has caused
Extremely Low Prices
At C. B. ROUTLEY'S

Cold or hot, rain or shine, we cannot afford to stand still. The regular prices are no inducement this cold weather, consequently the special price offer.

30 BED ROOM WALL PAPERS to choose from Reg. 10c roll for... 5c	15 Patterns suitable for parlors & bed rooms, with 9 in. or 18 in. borders, Reg. 15c for 7½c	20 Patterns in room lots, enough to paper any hall or parlor, reg. 25c and 35 for.. 15c	35 Patterns embossed gold and silver, papers suitable for any room or hall. reg. 50c for 19c

1,000 WHITE BREAKFAST PLATES, at each 5c

1,000 WHITE TEA PLATES, each 3c

Chamber Sets
20 CHAMBER SETS, 10 pieces, floral, in blue, green and pink, for set ... $1.97

Tea Sets
22 CHINA TEA SETS, 40 pieces, Kermies cups, pink floral decoration, consisting of 12 cups and saucers, 12 tea plates, 2 cake plates, 1 bowl and cream pitcher, all for........... $3.69

Dinner Sets
10 ONLY DINNER SETS, 97 pieces, perfect pieces, pretty green floral border for................. $6.33

Toronto 262-4 Queen W. C. B. Routley Peterboro 379 George Street

O'Keefe's

Stout Is Extra Mild

Those who prefer English Porter to Ale, will find O'Keefe's Stout uncommonly delicious.

It has the rich flavor of the finest imported porter—but, being extra mild, will not make you billious.

All bottles sealed with Crown stoppers to prevent cork and tinfoil getting in your glass. Sold everywhere.

"The Stout That Is Always O.K."

THE O'KEEFE'S BREWERY CO. Limited, TORONTO.

230

J. M. BROOKS & CO., DISTRIBUTORS, 416 WATER ST Phone 61

SPRIGS OF SPORT

Bright Liners on Athletic Topics

ABSTAINERS TOOK SECOND GAME FROM ALL SAINTS

Team Work Largely Responsible for the 13-2 Tally in Trent Valley League.

The All Saints seven were put away by the T.A.S. team, in a Trent Valley League fixture last night, by the score of 13-2. The game was one-sided from beginning to end, and the abstainers lead at the half-time mark by the score of 7-1.

Not once in the whole sixty minutes did the All Saints display even the faintest semblance of combination hockey. In this respect Hatton made several attempts, passing the puck to where an All Saints player should be, but after several futile efforts that gave the puck to the T.A.S., he desisted and afterwards depended solely on the lonely and spectacular, but useless rushes towards the opponents nets.

Wilson, in goal, was not on color for the first fifteen minutes, but after that he displayed his usual form, blocking with skate, stick, pad and body, in a way that saved numerous shots from becoming counters. Anderson and Rose were, perhaps, the most noticeable players for the All Saints, both putting up classy individual work, but LeBarr and Allen played good games.

The individual tactics however, could not affect the team work dished out by the victorious T.A.S.. The two Lansfields, played strong and fast hockey, and Halpin, O'Dette and McPhee kept the puck travelling towards the All Saints goal at the speed limit. Coughlin played a strong wing game, being particularly conspicuous in getting in after, and scoring on the rebound shots. Eddie Lansfield was the star of the first half and Tom undoubtedly served up the best hockey in the last. Both the Lansfield boys gave repeated exhibitions in skating and stick handlig that kept the rubber circulating round the Saints' nets. Halpin plays a fast game at centre and O'Dette an effective wing game. McFadden was not called upon often, but on the rare occasions when he was needed, he was there with the goods.

The teams were—

All Saints		T.A.S.
	Goal	
Wilson		McFadden
	Point	
Hatton		T. Lansfield
	Cover	
Anderson		E. Lansfield
	Rover	
McMartin		McPhee
	Left	
Lebarr		O'Dette
	Right	
Allen		Coughlin
	Centre	
Rose		Halpin

Leo Derocher refereed impartially.

FIRST HALF

Right after the face off, the puck went to the All Saints' goal, and on a combination trick with McPhee, Halpin got the first goal in 25 secs. O'Dette started the penalty list, followed into the box by Lansfield, and later McPhee. For the first fifteen minutes Hatton's checking and Anderson's rushes were a feature of the defense, but they were unable to stop Coughlin and Halpin from finding their nets. Allen and Lebarr then put on steam and kept the game even for a time, and at the 13 minute mark, McMartin got the first All Saints counter from a face off near the T.A.S. nets. Wilson was peppered unmercifully. Lansfield scored from centre ice, and after a minutes play, McPhee repeated, on an end to end rush, making the score 5-1. All Saints carried the rubber into the T.A.S. territory, but it was rescued by Halpin, who along with O'Dette and Coughlin, notched another. Score 6-1. Just one minute before the bell for half-time, McPhee raised the score to 7-1.

SECOND HALF

From the beginning of this half the play was all for T.A.S. Tom Lansfield made several effective rushes and the T.A.S. forwards kept the All Saints defense jumping. Anderson, Hatton and Rose worked overtime, but were unable to stop McPhee, who, after seven minutes play, scored on a pass from T. Lansfield, who had carried the puck down the ice. Rushes by Lansfield and Halpin got the All Saints defense so badly mixed that Rose knocked the next one in, himself, after four minutes play. Score 9-1.

After this the All Saints played hard and effectively and kept the rubber in the T.A.S. territory for some time, but Coughlin succeeded in passing their defense and scored, repeating again on three minutes on a rebound. Score 11-1.

Coughlin notched another in six minutes, after which the tide turned for a while and Rose got another goal, this time for his own team, making the score 12-2. O'Dette counted again one minute before the final bell, leaving the figures 13-2.

In this game the T.A.S. played good hockey, particularly when the sticky ice is taken into consideration and excelled in team work. In their present form they shoul have an easy victory at Campbellford, though they may be called upon for more defense wrok than they needed last night. The scoring summary was—

FIRST HALF

Halpin—T. A. S.	.25
Coughlin—T. A. S.	8.00
Halpin—T. A. S.	2.00
McMartin—All Saints	3.00
Lansfield—T. A. S.	3.00
McPhee—T. A. S.	1.00
Halpin—T.A.S.	3.00
McPhee—T. A. S.	9.00

SECOND HALF

McPhee—T. A. S.	7.00
Rose—T. A. S.	4.00
Coughlin—T. A. S.	3.00
Coughlin—T. A. S.	3.00
Coughlin—T. A. S.	6.00
Rose—All Saints	3.00
O'Dette—T. A. S.	4.00

CLERKS LOST TO THE TOOLROOM

Game Tied at Half-time and Final Score Was 5-2

In one of the fastest Mercantile League contests of the season, the Tool Room seven defeated the Clerks at the Brock street rink last night. The game was even up at half-time, when the score was 1—1, but in the last half the Tool Room got away with some good team work and raised the figures to 5—2, which was the final score. In the first half the Clerks had the better of the play, although they relied almost entirely on the individual plays and Lech and Mills were on deck with rushes that brought them dangerously near the Tool Room's nets. Milloy and Kennealley worked well throughout the whole game, and joined with Primeau and Hall in some pretty team work that eventually won them the game. Cassidy played a stellar game in goal and was kept busy at more than one season of the game. The teams were:

Clerks.		Tool Room.
	Goal	
McFadden		Cassidy
	Point	
Ross		Milloy
	Cover	
Lech		McGrath
	Rover	
Lansfield		Barrie
	Left	
Nicholls		Keneally
	Right	
White		Primeau
	Centre	
Mills		Hall

Referee—Fred Kelly.

NICE SAMPLE OF HOCKEY ROOTER

"Peterboro Root" Sends a Letter To the Lindsay Post

The Lindsay Post publishes the following;

Our sporting editor this morning received a letter from one signing himself a "Peterborough Root" in which he proceeds to lecture the scribe for his criticism of the Electric City seven. A portion of the epistle reads as follows;

"Lindsay with Spratts, Stoddard, etc., had the material for an A1 team, no denying the fact, had they been whipped into shape, but you could hardly expect Peterborough to wait longer than the end of January for your favorites to get into condition. Could you?

And let me add that I voice the sentiments of 99 per cent of the local fans, that that intermediate team, which gave you such a severe headache would have still been in the winning had not the majority of the local management been stricken with a bad case of Brain Storm and had allowed Denison to play or at least to have left the defence, which has easily proven the most consistent department of the team both at home and abroad all season, intact, instead of pulling out, much against his will, an old veteran, whose might and style of play showed his hockey days were now history.

The action of the management caused great dissention and hard feeling among certain players of the team which was plainly visible throughout and could onl bring but one result—defeat. There, Mr. Editor, is the only excuse we have to offer for the sudden downfall of our favorites, which, no doubt, you hailed with great delight. As to us losing all our change, well, we still have enough of that Lindsay wad to carry us over the hot months.

Thanks for time and space and hoping to see out respective teams battle again in 1913.

If the above letter was actually written by a Peterborough fan, it is nothing to his credit. The excuse offered by the "Peterborough Root" for the defeat of the locals gives a good idea of the amount of grey matter possessed by him.

Additional Sport on page 8

BLACK BASS PRIZE

During the summer of 1911 Field and Stream, one of the popular Sportsman's magazines, introduced a prize fishing contest scheme to their readers, offering valuable prizes for the biggest fish caught in any part of America. Three of the leading prizes were won by fish taken from Canadian summer resorts reached by the Grand Trunk Railway System. The first Grand Prize was given for a Lake Trout weighing 28 pounds, caught in Lake Temagami, Ontario. The first Grand Prize for a Black Spotted Salmon Trout was awarded to an angler who caught his fish in Algonquin National Park, the fish weighing 12 pounds. The ladies Grand Prize was awarded to a fair angler for a small mouth Black Bass, weighing 6 pounds 4 oz., caught in the Georgian Bay.

Subsidy for Traction Line.

Brantford, Feb. 20.—It was announced here yesterday that the Dominion Government had been asked for a subsidy for the construction of the Brantford and Lake Erie Electric line to Port Dover. A deputation recently waited on Hon. Frank Cochrane, Minister of Railways, pointing out that the construction of the road would be of great benefit to Brantford, Paris and intermediate points.

J. A. Johnson, ex-M.P., Dead.

Kingston, Feb. 20.—One of the wealthiest men in this district is dead, in the person of James A. Johnston, grain buyer, who passed away at his home in Consecon, aged 65 years, from heart failure. He was one time a member of Parliament and was a prominent Conservative. A widow survives.

CUP GAMES AT RINK TO-MORROW

Peterboro Curlers Will Defend Neill-Sheppard Trophy

After a few days of quiescence the curling rink will again be the scene of activities, to-morrow, when the Orillia games for the Neill-Sheppard cup will be played off. Four local rinks will journey to Orillia to play there, and four rinks from Orillia will play the Peterborough rinks at the Charlotte street rink. The Peterborough players are the holders of the cup, and intend to keep up the success of this seaons by again defeating the brithers o' the stane from the northern town.

Since 1904 the local curlers have won the cup on three occasions.

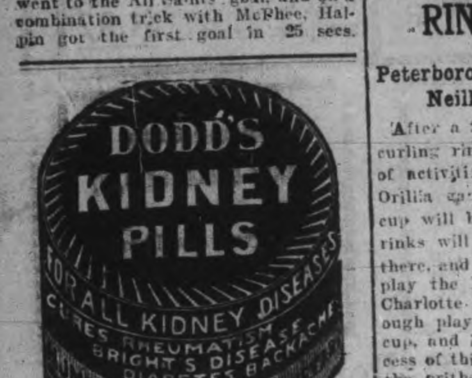

Humor and Philosophy

By DUNCAN M. SMITH

PERT PARAGRAPHS.

THE people who don't like surprises generally have a sufficient reason for their vagary.

The female of the species is most concerned about the mail.

There is some difference between a prize and a surprise, with you guessing as to which it is in favor of.

You may do more than you should, but you seldom get more than is coming to you.

Some people are too cute for anything. That is the reason that they are good for nothing.

There are people who are too busy being pompous to be at all important.

The second act of the comedy of marrying for money is usually called divorcing for alimony.

It is a poor excuse that has a reaction clause.

The highest compliment to a woman's vanity is assuming that she has none.

Ingenuity is a simple tool that most successful persons keep oiled and in good order.

The fireless cooker has nothing on the homeless wanderer.

Transformation.

Father's in a dress suit—
 Doesn't it seem strange?—
Togged out like a merchant prince,
 My, but it's a change!
Just a year or two ago
 Overalls for him.
Now since he has struck it rich
 Father's in the swim.

But we had an awful fight.
 How he did protest!
Said he never would go out
 In a waiter's vest;
Common clothes were good enough
 For a common man.
But he's gone and put them on,
 New and spick and span.

When the subject first was broached
 Father had a fit.
Said it was no use to talk;
 He would not submit.
But the girls kept after him—
 Girls have such a way!—
And he's put them on at last
 Spite of all his nay.

Father's looking very cute
 There in black and white.
Awkward he will feel at first,
 But he'll come out right.
After he has tried them once
 Then the bluff he'll make
That he's worn them all his life
 When he was awake.

Not Suitable.

"Why didn't Mrs. Jones keep her new cook? I thought she brought such good recommendations."

"She did, but she was too stout."

"What has that to do with it?"

"Everything. You see, when the cook got out of temper over too much company Mrs. Jones could not coax her with one of her old gowns."

Economy.

"I hear that young Tightwad has gone into ranching."

"What's the impetus to the new movement?"

"Thrift. He thinks that on an alfalfa ranch he can raise his own breakfast food and cigarettes."

Slow, but Sure.

"Why don't you get an automobile?"

"I prefer a horse."

"But isn't that too slow for you?"

"Well, I've been driving old Jim for fifteen years and he never got a puncture yet."

Knew the Signs.

"How excited the lady looks."

"Yes. She belongs to the get busy circle."

"What is that?"

"An association for the promotion of personal knowledge concerning one's neighbors."

Time Full.

"How many men are you engaged to, Maudie?"

"Only six."

"Couldn't you find any more?"

"Well, I want one evening in the week to myself."

Manifest Destiny.

"I always have to get back at somebody or kill myself trying."

"Just why do you do that?"

"I dare say it is because I was born to get back at some one."

Seasonable Charity.

Let us gather up the fragments
 From the groaning table left.
Let us put them in a basket,
 Neatly packed with fingers deft,
With some fruit and cake for trimmings
 That a welcome will insure.
Let us take the good leftovers
 And present them to the poor
Presidents of corporations
 Whom the government attacks,
Suffering men who have but millions
 And the clothes upon their backs.

TO CURE A COLD IN ONE DAY
Take LAXATIVE BROMO Quinine Tablets. Druggists refund money if it fails to cure. E. W. GROVE'S signature is on each box 25c.

HOTEL LENOX

BUFFALO, N.Y.

FIREPROOF THROUGHOUT

MODERN HIGHEST CLASS UNEXCELLED SERVICE.

Conveniently located in the most beautiful section of the city Buffalo's leading tourist hotel.

EUROPEAN PLAN
$1.50 Per Day and Up.
Special Weekly and Monthly Rates.

SPECIAL—Take public taxicab from depot to hotel at our expense. Instruct driver to charge service to Hotel Lenox. No extra charge in hotel rates.

Write for "Guide of Buffalo and Niagara Falls." It will be sent with our compliments.

C. A. MINER, Manager.

ROOSEVELT AND TAFT SHOULD QUIT

In Interests of Uniting the Republican Party.

Concord, N.H., Feb. 20.—The suggestion that both President Taft and former President Roosevelt should decline to be candidates for re-election this year, in the interests of uniting the Republican party, is made by former United States Senator William E. Chandler, in an open letter to the Republicans of New Hampshire, made public last night.

Mr. Chandler expresses the opinion that the Republican party is divided between Taft and Roosevelt, and so long as the split lasts, it is certain of defeat.

Mr. Chandler declares that, while he personally favors Senator La Follette, he would surrender his preference for someone like Charles E. Hughes, Albert B. Cummins, Chas. W. Fairbanks or Governor Hiram Johnson of California.

STATEMENT OF ONTARIO'S

Continued from page 1

revenue act $854,659 was paid to the Government. This is an increase of $102,321, due to the increased tax on express companies, the tax on transfer of stock and the tax on racetracks.

Succession duties amounted to $963,195, and the funds deposited in lieu of bond payments for succession duties were $87,437. Casual revenue was $160,671.

From public institutions the province received a total of $274,300, made up as follows: From Toronto Hospital for the Insane, $54,057; Brockville, $16,926; Hamilton, $42,524; Kingston, $15,140; London, $38,485; Mimico, $18,673; Orillia, $12,911; Penetang, $3,461; Woodstock, $14,712; Cobourg, $851; Reformatory for Females, $10,457; Central Prison, $778; Central Prison, $778; Central Prison industries, $45,555; Temiskaming and Northern Ontario Railway, $515,000. Total, $9,370,833.

Statements of expenditures during the fiscal year show that more money was spent on education than any other branch of the Government, the total amount being $1,885,739; the maintenance of public institutions took $1,197,726. Other payments follow: Civil government $602,528; legislation, $275,959; administration of justice, $653,303; colonization and immigration, $106,906; agriculture, $680,101; stationary engineers, $6,096; hospitals and charities, $357,849; repairs and maintenance, $199,511; colonization roads, $451,111; charges, crown lands, $617,111; refunds, $67,335; miscellaneous services, $252,953; Hydro-Electric Power Commission, $91,302.

Sir James Whitney introduced two bills in the Legislature yesterday which will be of great benefit to street railway employes and miners. One bill will amend the Ontario Railway and Municipal Board Act, and will cover the grievances of motormen and conductors on street cars who, in order to put in a ten-hour day, have been compelled to string out their working time over a period of fifteen or sixteen hours. Sir James' amendment gives the Railway Board the authority to regulate the working hours regardless of any agreement at present existing between a municipality and a street railway company. All employes are considered in the amendment. When the bill is being discussed penalties will be inserted for contravention of the act on the part of any directors, superintendent, manager or officers of the company.

Another bill will amend the Mines Act by stipulating that no miner shall be employed underground in any mine for more than eight hours in any 24 hours, including the time in descending into and ascending from the mine. For every contravention of this act a penalty of $50 is imposed.

E. E. Fraser, Welland, introduced a bill to provide that elevator operators shall have proper qualifications, and shall be compelled to produce certificates of efficiency.

Subsidy for Traction Line.

Brantford, Feb. 20.—It was announced here yesterday that the Dominion Government had been asked for a subsidy for the construction of the Brantford and Lake Erie Electric line to Port Dover. A deputation recently waited on Hon. Frank Cochrane, Minister of Railways, pointing out that the construction of the road would be of great benefit to Brantford, Paris and intermediate points.

Alberta's Coal Commission.

Edmonton, Alta., Feb. 20.—Premier Sifton has announced a commission to investigate the coal situation in the province. The members are John Stirling, chief coal inspector; W. B. Powell, ex-president of the Mine Workers' Federation, and W. J. McNeil, secretary of the Employers' Federation.

At least 20,000 different kinds of butterflies are in existence.

Lehigh Valley COAL

Best in the World

January Prices will be follows—:

Egg and Stove Coal $7.50 per ton
Nut Coal ....$7.75 per ton
Pea Coal ....$6.50 per ton
Also first-class Hardwood $6.00 per cord. Mixed Wood $4.50
Cutting & splitting extra

— FOR SALE BY —
J. E. A. Fitzgerald
Both Phones 111

D.L. & W. SCRANTON COAL

THE BEST ON THE MARKET

Egg and Stove............$7.50 ton
Chestnut..................$7.75 "
No. 2 Nut.................$6.50 "

Wm. SCOTT Co.
Phone No. 264 - - Both Phones

Coal Results

¶ We sell the very best quality of hard coal, as good as we know how to buy.

¶ Are you getting results from the coal you are now using? Are you sure it is good? Are you burning it the right way?

¶ There is a deal of difference in how you handle the range or furnace, Our long experience tells us that fact, and we are ready to advise any in doubt as to the best way to make use of coal as fuel.

JANUARY PRICES FOR COAL
Egg and Stove $7.50 per ton
Nut $7.75. No. 2 Nut $6.50 ton

THE PETERBORO FUEL & CARTAGE CO LIMITED
162 Charlotte-St. Telephones—(Bell 261 270, (Machine)—270.
134 Alymer-St. Tel. Bell 302

IMITATION is the most sincere form of flattery. That is why some dealers advertise various kinds of Scranton Coal. There is only one genuine—that is the

D.L. & W. SCRANTON

We sell it at the following prices for January

Stove and Egg..........$7.50
Chestnut...............$7.75
Pea Coal...............$6.50
Hardwood,.......$6.00 per cord
First-class mixed wood $4.50 per cord.
Cutting and splitting extra.

R.Hicks&Co
248 MURRAY STREET

EAST CITY
COAL
And Wood Yard

MAIN OFFICE—111 Hunter Street East
Phone 96

Allsizes of the best mined Coal deliveredpromptly to all parts of the city. Terms strictly cash.

JANUARY PRICE
Egg.......$7.50 ton | Nut......$7.75 ton
Stove.....$7.50 ton |
Pea or No. 2 Nut.........$6.50
FIRST-CLASS HEMLOCK SLABS

WEIR & O'BRIEN
ARCH. WEIR JAMES O'BRIEN

MY DAUGHTER WAS CURED

By Lydia E. Pinkham's Vegetable Compound

Baltimore, Md.—"I send you herewith the picture of my fifteen year old

daughter Alice, who was restored to health by Lydia E. Pinkham's Vegetable Compound. She was pale, with dark circles under her eyes, weak and irritable. Two different doctors treated her and called it Green Sickness, but she grew worse all the time. Lydia E. Pinkham's Vegetable Compound was recommended, and after taking three bottles she has regained her health, thanks to your medicine. I can recommend it for all female troubles."—Mrs. L. A. CORKRAN, 1103 Rutland Street, Baltimore, Md.

Hundreds of such letters from mothers expressing their gratitude for what Lydia E. Pinkham's Vegetable Compound has accomplished for them have been received by the Lydia E. Pinkham Medicine Company, Lynn, Mass.

Young Girls, Heed This Advice. Girls who are troubled with painful or irregular periods, backache, headache, dragging-down sensations, fainting spells or indigestion, should take immediate action and be restored to health by Lydia E. Pinkham's Vegetable Compound. Thousands have been restored to health by its use.

Write to Mrs. Pinkham, Lynn, Mass., for advice, free.

GRAND TRUNK RAILWAY SYSTEM
RAILWAY TIME TABLE.

October 1st, 1911.

	ARRIVE	DEPART
Lindsay, Orillia Midland, Gravenhurst, North Bay, Stouffville and Toronto ...	11.34 a.m. / 9.00 p.m.	8.25 a.m / 5.35 p.m
Port Hope, Toronto, London, Detroit, Chicago and west, Niagara Falls, Buffalo, Cobourg, Montreal and east	8.20 a.m. / 12.10 p.m. / 5.30 p.m.	11.40 a.m / 8.20 a.m. / 9.05 p.m
Toronto, Lindsay, Stouville, Uxbridge and Markham...	10.15 p.m.	7.10 a.m / 11.40 a.m
Lindsay Local	8.10 a.m.	9.10 p.m
Hastings, Campbellford, Madoc, Belleville, Kingston, Montreal and east..........	8.10 a.m / 8.55 p.m	8.30 a.m / 1.40 p.m
Lakefield..............................	8.15 a.m. / 5.15 p.m.	7.00 a.m / 12.20 p.m

CANADIAN PACIFIC RAILWAY.

GOING EAST—

11.35 a.m. for Norwood, Havelock, Ottawa, Montrea
7.47 p.m. for Indian River, Norwood, Havelock Tweed.
12.10 a.m., midnight, (Sunday's included) Ottawa Montreal.
1.01 a.m., midnight, Ottawa, Montreal.

GOING WEST—

5.26 a.m., for Toronto, Hamilton, Brantford, New York, Woodstock, London, Chatham, Detroit, Chicago, etc.
5.51 a.m. for North Toronto, West Toronto; connects with above train at West Toronto
7.47 a.m. for Cavanville, Burketon, Myrtle, Lindsay, Toronto.
4.28 p.m. for Toronto, Hamilton, Guelph, Woodstock, London, Chatham, Detroit, Chicago; also Fort William, Winnipeg and all points in Canadian Northwest.

SALES GIRL HAS SUIT AGAINST ENRICO CARUSO

She Wants $50,000 From Him for Breach of Promise

Milan, Feb. 20—Some of the evidence in the breach of promise suit of the sales girl, Genelli against Enrico Caruso, the operatic tenor, has been heard in court.

Counsel for the young woman gave the details of the alleged courtship of the girl by the singer and told how the promise of marriage was made. He also produced the love letters which passed between Caruso and the girl. Counsel also declared that Caruso had sent for the girl to come to meet him, and be presented to his friends as the future Mrs. Caruso. He told of the presents which the singer had made to the girl, and the money which he had advanced to her for the purpose or buying dresses and paying her travelling expenses. In sending this money to the girl Caruso told her he was anxious that she should wear the finest clothes so as to worthily represent the future wife of the world's greatest tenor.

After all this, said counsel for the girl, the singer refused to marry her. He demanded that Caruso be mulcted in moral and material damages. The latter he estimated at $50,000, but said the plaintiff was willing to accept the sum which might be fixed by the Court.

The defence was practically that the case was one of blackmail. Counsel for Caruso denied that there had been any promise of marriage. He asked the Court to condemn the plaintiff to pay the costs of the proceedings. He also asked for damages, the amount of which would be left to the discretion of the Court. Counsel said in case such damages were awarded, Caruso would give the money to some charity selected by the Court, and would add $1,000 out of his own pocket.

The case was adjourned until this week.

Friendly relations have been established between Paraguay and Argentina.

Cook's Cotton Root Compound.

The great Uterine Tonic, and only safe effectual Monthly Regulator on which women can depend. Sold in three degrees of strength—No. 1, $1; No. 2, 10 degrees stronger, $3; No. 3, for special cases, $5 per box. Sold by all druggists, or sent prepaid on receipt of price. Free pamphlet. Address: THE COOK MEDICINE CO., TORONTO, ONT. (formerly Windsor)

LIVES ON RAW FRUITS.

Chicago Woman Says 30 Cents a Day Will Provide For Three.

Throw out the cook stove and live on raw fruits and vegetables if you would decrease the cost of living.

For eight years this has been the motto of Mrs. Charles Smith, vegetarian and suffragist, who resides at 4528 Hazel avenue and to whom the high cost of living agitation is all a joke. Other axioms of Mrs. Smith are:

Wear clothing made of vegetable fiber, eat vegetarian foods and follow the meaning of one little word—simplicity.

If your complexion is bad throw away cosmetics—eat oranges.

But, above all things, get rid of the cook stove. There is nothing elevating in society dinners any more than there is in ragtime music.

These observations were made by Mrs. Smith when as president of the Chicago Vegetarian society she called the first fall meeting of the organization to order in Kimball hall.

When asked concerning her decreased cost of living meals at the close of the meeting Mrs. Smith gave the noon and night menus of herself and husband, for they eat but two meals a day. Upon such a delicious and extravagant array of food a family of three may live, she says, for 30 cents a day.

Here is what they ate:

For Breakfast.—Pecans and dates, sliced tomatoes and lemon juice and grapes.

For Dinner.—Celery and lettuce, sun dried olives, apples, whole wheat crackers, honey, figs and Brazil nuts.

"The civilized ideas of today are killing the race," declared Mrs. Jean Roberts Albert, secretary of the society. "We cater to degeneracy. We should live more simply, more primitively. Plenty of pure raw foods and plenty of sunshine are all that is required."—Chicago Record-Herald.

MOTION PICTURES.

The First Crude Attempt to Show a Trotting Horse In Action.

Probably the man who can claim the greatest credit for moving pictures is Edward Muybridge of Oakland, Cal., who at the instigation of Governor Leland Stanford of California made countless pictures of the governor's celebrated trotter Occident, the first horse to trot a mile in 2:20 west of the Rocky mountains. Occident was the pride of the governor's heart, and he engaged Muybridge to photograph him in every conceivable size and shape. In making a series of snapshots of the horse's action Muybridge was enabled to show the exact motion.

In order to satisfy the governor he thought of a novel scheme of placing a number of cameras covering at least one-tenth of a mile. From these cameras he stretched silk threads across the track at about the height of the trotter's knee. These threads being broken, each camera made a separate, distinct picture of the horse, and by putting them together and riffling from the thumb the horse could be seen as in actual motion.

In 1885 Muybridge sailed for England and there, in connection with six or seven others, evolved the first moving picture camera. In about 1886 some of these cameras reached America. In 1887 the patent office at Washington commenced to receive a shower of applications for moving picture apparatus both for taking and projecting purposes.—Popular Mechanics.

Friday the Thirteenth.

Some superstitions die hard, if indeed they are dying at all. Twice this year the thirteenth day of the month has fallen on a Friday. It is impossible not to connect this combination with certain observations made in Paris and London.

On Friday, Oct. 13, there were no marriages in Paris, and a reference to three London papers, the Times, the Morning Post and the Globe, shows that none was recorded on that date, and a wedding is hardly a wedding if it is not put on record in the Morning Post and the Times.

In France the effect of Friday, the 13th, was even more widespread. Thousands of French people must have abstained from traveling. The receipts of the General Omnibus company in Paris showed a shrinkage of 10,000 francs, or $2,000. The Midi Railway company suffered to the extent of 15,000 francs, while the Wagons Lits fell 12,000 francs.—New York Sun.

The Sixth Sense.

At a recent meeting of the Paris Academy of Sciences M. Kunz discussed the phenomenon of "feeling at a distance," to which the power of blind people to avoid nearby obstacles is ascribed. M. Kunz believes that such a power exists and that it is not peculiar to the blind. It seems to be shared by others who possess a peculiar constitution. The faculty appears to reside in the skin, for experiments show that it is not connected with the sense of hearing. As to its nature, little knowledge has been obtained. There is a tendency to ascribe obscure phenomena of this kind to electrical action, but the mode of operation remains unknown.

A Baltic-Black Sea Canal.

It is stated that the old project for uniting the Baltic with the Black sea is at last to be put into operation. By utilizing the rivers Dwina and Dnieper a navigable waterway 1,000 miles long can be constructed without any great engineering problems, extending from the port of Riga on the Baltic to Kherson on the Black sea. The cost is estimated at about $250,000,000, but the benefit to Prussian commerce and industries will be immense.—American Travelers' Gazette.

The G.T.N. car ferry Milwaukee has been icebound off Grand Haven, Mich., for a week.

WORLD'S GREATEST KIDNEY REMEDY

HUNDREDS CURED BY TAKING "FRUIT-A-TIVES"

WILLIAMSTOWN, Ont. July 27th.

"Last spring, I had a severe attack of Kidney and Bladder Trouble, and "Fruit-a-tives" cured these complaints when the physician attending me had given me up." JAMES DINGWALL.

The cause of Kidney Congestion and Pain in the Back, is that the bowels are badly constipated and the skin is inactive. Thus, the kidneys are forced to do double work in ridding the system of impurities,—and become strained.

"Fruit-a-tives" — the great fruit medicine — acts on bowels, liver and skin, as well as on the kidneys,—rids the system of all impurities, and completely cures all kidney congestion and pain in the back.

50c. a box, 6 for $2.50, or trial size, 25c. At all dealers, or from Fruit-a-tives Limited, Ottawa.

CLYDESDALE

Archie Doxsee Sustained Fracture of the Leg

Special To The Review.

Clydesdale, Feb. 20.—Weather conditions have been very favorable this past week. Farmers are busy getting out timber for the new saw mill which is to be running in the near future on Mr. Charles Hillcox's farm near Mr. A. Caldwell's residence.

Mr. Gus Trotter has bought a new team of fine horses and we expect the girls will get some merry sleigh rides soon.

Mr. and Mrs. D. S. Campbell were visiting at D. McPherson's on Sunday.

Miss Lena Tivey was the guest of her sister, Mrs. H. Blackburn for a few days this week.

A load of young people from Clydesdale attended the ball at Coe Hill on the 16th of Feb.

A number of youngsters met at Mr. Jos. Trotter's sr., and spent the evening in games.

We are very sorry to hear that Mr. Archie Doxsee had the misfortune to get his leg broken a few days ago.

Dr. Anderson, of Coe Hill, is kept pretty busy attending his patients in this vicinity.

Mr. and Mrs. Ed. Hoffman were visiting in Clydesdale on Sunday.

Mr. Jos. Trotter and son George, have returned from a visit to Warsaw.

Miss B. Herr was the guest of Miss Minnie Fletcher on Saturday last.

We are glad to see Mr. John Dafoe has not entirely forsaken the short cut across the field.

The Council met in Caldwell's School House on Thursday the 15th.

Mr. Geo. Burlied passed through Clydesdale on his way home from Coe Hill.

It is a great boon to the farmers to have opposition in the flour and feed business at Coe Hill, and we wish Mr. Norman Gilroy every success in the trade.

We are pleased to have our old stage driver on the road again, Mr. W. Blackburn.

The home of Mr. F. Gorley was cheered by the birth of an infant daughter this week.

STOPS PAIN OF BURNS AND CUTS

Really Wonderful How Zam-Buk Gives Ease

This is the verdict of all who have tried Zam-Buk. The woman in the home knows best its value. A burn from the stove, from a flat iron, or a hot pan is instantly soothed by Zam-Buk. When the little ones fall and cut or scratch themselves, Zam-Buk stops the pain, and, incidentally, their crying. The best proof of this is the fact that children who have once had Zam-Buk applied come for it again.

For more serious burns, too, it is unequalled. Mr. John Johnston, of 734 South Mark street, Fort William, a moulder in Copp's Foundry, says: "Some time ago I burned the top of my foot severely by dropping some molten iron from a ladle I was carrying. A large hole was burned through my shoe and into the top of my foot. I was taken home and Zam-Buk was applied to the burn directly. It was surprising what relief balm afforded. The burn was so deep and so serious that it required careful attention, but Zam-Buk prevented other complications arising, and as it was daily applied, soothed the pains and allayed the inflammation. In the course of two weeks the hole burned in my foot had been well healed."

Mr. W. B. Gibson, of Belleville, writes: "We have tried Zam-Buk often on on cuts and sores, and I think there is nothing that can equal it."

Zam-Buk will also be found a sure cure for cold sores, chapped hands, frost bite, ulcers, blood-poison, varicose sores, piles, scalp sores, ringworm, inflamed patches, babies' eruptions and chapped places, and skin injuries generally. All druggists and stores sell at 50c. box, or post free from Zam-Buk Co., Toronto, for price.

The Newfoundland steamer Glencoe has not been heard of since Feb. 2nd. There are a crew of 19 and 28 passengers on board.

The Army of India compared with its heavy responsibilities, is the smallest in the world. The territory it guards has a land and sea frontier of 6,000 miles. An exiguous force of 75,400 British troops, planted in the midst of a population of 315,000,000, is assisted by 159,400 regular native troops.

Dr. de Van's Female Pills

A reliable French regulator; never fails. These pills are exceedingly powerful in regulating the generative portion of the female system. Refuse all cheap imitations. Dr. de Van's are sold at $5 a box, or three for $10. Mailed to any address. The Scobell Drug Co., St. Catharines, Ont. Sold by the Warne Drug Co., Limited.

WHEN MOTHER WAS A GIRL.

They wore no extra wads of hair
When mother was a little girl.
There was no hobble skirt affair
When mother was a little girl.
The waist line didn't change a bit,
They never wore peach basket hats,
The sheath gown hadn't made a hit.
No one had ever heard of janes and rats,
When mother was a little girl.

The women smoked no cigarettes
When mother was a little girl.
Nobody'd heard of suffragettes
When mother was a little girl.
The maidens chewed no wads of gum
In public, as they do today;
The bridge whist fever hadn't come,
The girlies didn't get so gay,
When mother was a little girl.

The maidens did the washing, too,
When mother was a little girl.
And swept and brushed the house all through
When mother was a little girl.
They had to wash the windows clean,
They didn't go to matinees;
They spent their time in other ways
When mother was a little girl.

They didn't wear these high heel shoes
When mother was a little girl.
Nor Laura Jean's love tales peruse,
When mother was a little girl.
The maidens were quite circumspect;
They didn't sit up half the night.
Their sweethearts left, you recollect,
Before the gray of morning light
When mother was a little girl.
—Los Angeles Express.

Teach Children Care of Nails.

If the little girl's finger nails are filed for her once a week she may easily be taught to otherwise care for her hands and nails. Children should be taught that the care of the hands is a necessity. Many persons think that the hands of a child do not become soiled as much as those of an older person. But they do; indeed, more so. The hands, although washed frequently, are not cleansed any too often. The school books, pens, pencils, papers or toys they handle are frequently covered with tiny germs, and no mother makes a mistake who impresses upon her children the importance of bodily cleanliness. After a few months' practice with young children habits of cleanliness should be so well established that the mother's care can be lessened by having each child do as much as she can herself, the mother thereafter making an inspection.

Every two weeks a young child should have her hair and scalp thoroughly shampooed. And if at any time the little one should be so unfortunate as to have her head infected as the result of too close contact with a child whose head and hair are not clean keep the little one home from school for a week. Purchase tincture of larkspur from any druggist, saturate the head and hair the first evening and wrap up the head with an old towel to protect the bedclothing. The next day shampoo the head well with castile soap and warm water. The third day, to make sure all destruction has taken place, saturate the head once again, and on the following day give the head another general shampoo.

Amusement For the Little Folk.

There are more children made happy in the vacation days and holidays by paper dolls than by any other means. Paper dolls can be manufactured out of the pictures in a fashion paper, and there are picture books that show not only children, but even grown folks. These can be pasted in scrap books and arranged by the children under the direction of their elders and are fascinating. Sometimes the magazines, too, show lovely pictures of house decorations, pictures of porch furnishings and drawing room sofas and chairs, and a big blank book, a pair of scissors and some paste will help the little ones to have their paper houses arranged according to the best method in which they are planned in dainty homes. This type of paper cutting is not only useful in keeping little ones employed, but serves to help them, too, in their first observation of order in a home.

Sacred to Their Memory.

"Bosworth has a unique idea that he is going to put into effect in his new house."

"Do you mean having the garage in the basement?"

"Oh, no; that has been done before. He is going to have a splendid den fitted up for himself on the second floor, where, in addition to the various trophies he has won, he will have the walls decorated with the names of all the guides he has shot by mistake."—Chicago Record-Herald.

Potatoes au Gratin.

The usual way of preparing these much liked potatoes is by no means the best. Instead of sprinkling the cheese over the top when the potatoes are ready to be baked, grate it and blend it into the white sauce before pouring the sauce over the potatoes. The cheese flavor thus added permeates the entire pan and makes the sauce deliciously creamy. Dust the top with cracker dust or breadcrumbs and brown in the oven.

French Pancakes.

Use a pancake recipe calling for very little flour, made principally of eggs and milk. Have the batter thin and bake in rather large circles. Spread each cake with a slightly tart fruit jelly, dust with powdered sugar, roll tightly as for jelly roll and fasten with a skewer made of a toothpick. Serve very hot with the tea.

Fig Sandwiches.

Chop one-quarter of a pound of figs very fine, add one-quarter cupful of water and cook to a smooth paste; add also one-third cupful of almonds blanched, chopped very fine and pounded to a paste with a little rosewater, also the juice of half a lemon. When cold spread the mixture upon thinly buttered slices of white or rye bread.

PILES CURED IN 6 TO 14 DAYS

Your druggist will refund money if PAZO OINTMENT fails to cure any case of Itching, Blind, Bleeding or Protruding Piles in 6 to 14 days, 50c.

SHE WAS SURPRISED

When Dr. Morse's Indian Root Pills Cured her Chronic Liver Complaint

Mrs. R. Smith, of Winnipeg, Man., tells an interesting story of relief from almost intolerable sufferings:

"I can hardly tell you how great my sufferings have been. Chronic liver complaint accompanied by biliousness were a daily source of trial to me. Every day I experienced the sickening effects of these ailments. I longed for some medicine that should permanently drive them away.

Hearing of Dr. Morse's Indian Root Pills, I thought they were worthy of a trial. My surprise was indeed great. From the very first I experienced relief. Continuing with them I found my troubles were slowly but surely leaving me, and before long I once more knew what it was to be free from the harassing effects of the ailments that had long sickened and weakened me. So great is my faith in Dr. Morse's Indian Pills that I shall never on any account be without them."

Dr. Morse's Indian Root Pills cure Bowel and Kidney as well as Liver troubles, and keep you healthy. 25c a box at your dealer's. 14

CARD PLAYING ON TOMB STONES

There is a churchyard in the borough of St. Marylebone, London, in which a tombstone pointed out to visitors as the one on which Hogarth's "idle apprenticeship" threw dice. Attention has just been called to the fact that this practice of gambling on tombstones has come down to the present day in at least one graveyard in the United Kingdom.

A lawsuit, just decided, has stopped the practice in the churchyard of Dungarvan, an Irish village, where some of the inhabitants were in the habit of playing cards on the slabs placed over graves and of dancing to the music of an accordion. The representative church body was the complainant in the case. It sought and obtained an injunction against sixteen persons, restraining them from trespassing upon the burial ground and premises adjacent to St. Mary. The master of rolls, who heard the case, held that this privilege was one of permission and not a right, and that a churchyard was dedicated to the service of God and not to the recreation of man. In the days before the Reformation, authorities say, the parish churchyard was used as a public playground. Games and revels were commonly held there on Sunday and holidays. At Whitsuntide there was a sort of church fair held in graveyards, at which ale brewed by the church wardens was served, while dice throwing, card playing and bowls were permitted. Cock fighting in churchyards did not cease until the eighteenth century. There is a story told that a wealthy man in Hurtsbourne Tarrant, a village of Hampshire, ordered that a flat tombstone, large enough to enable the boys to play marbles on it, should be placed over his grave.

In the Berlin Zoological Garden restaurant, the largest in the world, 10,000 persons can sit down simultaneously beneath the same roof. Open-air terraces for use in summer will accommodate another 10,000 diners. There are 1,000 waiters, and the kitchen staff exceeds 500.

BARGAINS IN PROPERTY FOR SALE

2 Storey Brick House, situate on Corner near Jackson Park car line. Good foundation, cellar, 7 rooms, bath, hot water furnace, electric lights, large lot. Price........ **$2800**

2 Storey and Attic, red brick, situate in south end on car line, good stone foundation, cellar full size, 7 rooms, shed and summer kitchen and shed, bath, furnace, electric light. Every reasonable offer considered.

2 Storey Frame House, south west near C.G.E. Parlor, dining room, kitchen, pantry, 3 bedrooms, bath, electric light. Price........ **$1700**

Nice Frame House, good location in East City, large lot. Price **$700**

1½ Storey Brick House and 4 Acres of Land, within 2 miles of the City Post Office, on reasonable terms of payment. Price...... **$1200**

125 Acre Farm, 3 miles from City, good soil, in high state of cultivation, Brick House, large frame barn on stone foundation, stabling under barn, frame drive shed.

J. T. O'CONNELL & Co.

136 Hunter St. Phone 376

Children's Aid Society

FOR THE CARE OF NEGLECTED AND ILL-TREATED CHILDREN.

Incorporated by Act of Legislature. Information required. Information kept strictly private.

CHILDREN FOR ADOPTION

GEO. COCHRANE,
AGENT and ASST SEC.

Phone 329 765 GEORGE ST

Newcombe Pianos

Comparison with other Pianos only serves to emphasize the quality that makes the NEWCOMBE

Distinctive and Pre-eminent

NEWCOMBE PIANOS Never Suffer by Comparison

LET US SHOW YOU our exclusive method of construction, which is the foundation of that pure quality of tone always found in the NEWCOMBE

You are cordially invited to visit our Warerooms and examine our stock

TAYLOR & WOOD

Dealers in Pianos and Real Estate

90 WATER STREET, PETERBOROUGH

SPECIALS

IN THE HOUSEFURNISHING AND CARPET DEPARTMENT

AT THE

Golden Lion Store

STAIR CARPET 39c

We are offering an extraordinary value in 22 inch Tapestry Stair Carpet in floral designs and good serviceable colorings. The quality in this line is of the best and sold regularly at 50c and 60c. Special price...... **39c**

JAPANESE MATTING 19c

4 pieces of best quality Reversible Japanese Matting, floral and set designs, with close cotton warp. This is a bargain seldom offered and considering that this is new, stock, and sells regularly at 30c, they should clear quickly at only....... **19c**

AXMINSTER RUGS $25

4 only seamless English Axminster Squares. Nothing too good can be said in regards to quality of this line, as it is of the best and sold regularly at $35c We have marked these to clear at **$25**

AXMINSTER SQUARES

A large range of English Seamless Velvet Squares. Floral and scroll designs, with excellent colorings. These also are of unexcelled quality.

Size 9ft. x 10ft. 6in. Regular $22.... **$17.48**

Size 9ft. x 12ft. Regular $25.... **$18.50**

Lace Curtain Bargains

72 pair of new Nottingham Lace Curtains, 3 yards long and 45 inches wide, strong overstitched edges. Neat borders with plain and small centres. This is our regular $1.10 line, Special price.................... **79c**

Regular 65c........**48c**

Another line of new Nottingham Lace Curtains, 3½ yds. long and 80 inches wide, fine weave with good strong edges and neat designs. Reg. $1.75, for **$1.49**

5 patterns Reversible Art Scrims, 36 inches wide, plain and figured centres, with stenciled borders. This is a new line just arrived and present the season's newest. Regular 40c.... **28c**

150 yards of 36 inch wide Reversible Art Scrim in most desirable colorings and stenciled designs. This also is a new line and was bought to sell regularly at 18c. Special price, per yard.. **11c**

TAPESTRY TABLE COVERS

6 only Tapestry Table Covers, two yards square, fringed all around, in the most desirable floral designs and serviceable colorings. Regular $2.25.... **$1.69**

CURTAIN MUSLINS

300 yards of Sash Curtain Muslin, 36 inches wide, spot and small set designs, This is a new line just in and sold regularly for 15c and 18c.. **11c**

WATCH WINDOWS DAILY

ROBERT FAIR & Co. Limited

THE RISE AND FALL OF JOE YEAGER, RACE TRACK PLUNGER

Wife Says She and Her Husband Spent $60,000 in One Year.

Indianapolis, February, 20— "Joe" Yeager's rise and fall as a plunger at the race tracks, especially in New York, went on court record in the testimony of his former wife, Mae Yeager, who has brought suit to save $50,000 from the wreck of his fortune.

The defendant is Edward Ballard, once in partnership with Yeager in Frech Lick and West Baden gambling houses, where the games were never limited. Mrs. Yeager advanced Ballard the sum for which she sues in the stock of those houses as security for a loan to Yeager. She is suing to recover under the statute which forbids a woman to act as surety for her husband in a gambling transaction. Federal Judge Anderson is hearing the case.

Mrs Yeager's story told how easy money came in bunches and departed in bundles. She said that when Yeager began to develop a system as a pool-room clerk at $15 a week, his capital free for investiment was $6 or $8. The system proved so good that when he got ready to throw up his job and strike out for himself he pulled $75,000 from the New Orleans track.

He went the rounds of the race meetings that season, good luck always favoring him. At the end of the year, he figured that he was worth $500,000. Nothing was then too expensive to buy that either of them wanted. He spent $14,030 in buying an automobile de luxe, gave her a $4,000 sable coat and decked her out with $20,000 worth of diamonds. Money flew in other directions in the same lavish fashion and life was a joyously wild delirium. In one year they spent $60,000.

The system did not work quite as unfailingly the second year, but it enabled them to live on a grand scale and Yeager's vanity was tickled by the admiration of the race track crowds and the wholesome respect in which the bookmakers began to hold him.

The high-flying continued without serious interruption for several years and Yeager had the reputation of having won a million by the ability he had acquired to pick winners.

His impassive demeanor at the tracks where he laid heavy bets. was deceptive, however, she said, for the sytem turned out to have been good guesswork, which fell apart when the sporting public thought it was doing its best.

She gave Yeager credit for keeping a straight face through heavy losses, but the drain was more rapid than the run of luck had been. He had final recourse to the roulette table in the hope of recouping. That device cost him thousands of dollars a night, and at the finish there was nothing left except a string of debts.

Although he turned a smiling face to the public while his money was slipping from him, he frowned at home An action for separation resulted on the ground of cruelty, in consequence of which he was ordered by Justice Bischoff in the New York Supreme Court to pay her $125 a week alimony. She always had trouble to get it, and when finally the lost everything she had to go without

One instance of Yeager's keenness for big strikes occurred at the Gravesend meeting of 1904, following a race in which two of the horses were Sheriff Bell, owned by Morris Hayman, and Stuyve, belonging to F. R. Lanterman. Sheriff Bell had been the favorite and was heavily backed to win by John W. Gates.

Yeager made a big winning by betting on Stuyve whose victory not only surprised the track talent, but so angered Gates that he offered to bet $50,000 on his favorite in a private race with Stuyve. Yeager proposed to make the event more interesting by a bet of $100,000, but Gates said his original figure was enough, and the wager was laid at that.

The sporting element became greatly excited over the bet, and fortunes would no doubt have been laid on the event had not P. J. Dwyer, who controlled the track, vetoed it. He said such a race would be against the interests of good sport and would do positive harm to horse racing, especially as both horses were second rate and selling platers. The race was not run, but had it been permitted Yeager would have put up his $50,000 with as much sangfroid as he bet fraction of that sum.

In 1907, while Yeager was still rated high on the American turf, he placed markers for $2,500 one day at Belmont Park and failed to appear the next day to settle, according to custom, or to send excuses. In two or three days he reappeared looking the same as usual, and paid everybody. He had to borrow the money to set himself right. That was the beginning of the end.

It was in the flush days that Yeager met Ballard, defendent in the present suit. Both were eager for big stakes. They organised the Ballard-Yeager West Baden Company, which opened a track for for unlimited bets. Yeager's fortune varied during that enterprise, and finding himself at one time pressed for money, he borrowed $24,000 of Ballard, for which Mrs. Yeager gave as collateral $50,000 of the company's stock and her personal note for $15,000. She is now trying to get back all the law allows.

"Oh, How I Itched!

What long nerve-racking days of constant torture — what sleepless nights of terrible agony—itch—itch itch, constant itch, until it seemed that I must tear off my very skin—then instant relief—my skin cooled, soothed and healed!

The very first drops of D. D. D. Prescription for Eczema stopped that awful itch instantly; yes, the very moment D.D.D. touched the burning skin the torture ceased."

D.D.D. has been known for years as the only absolutely reliable eczema remedy, for it washes away the disease germs and leaves the skin as clear and healthy as that of a child.

If you will come to our store, we have had the agency for this remedy for so many years that we can tell you all about D.D.D. Prescription and how it cures eczema.

Or you can get a free trial bottle, by writing D.D.D. Laboratories, 49 Colborne street, Toronto. McDermid & Jury and E. L. Payne, druggists.

TRENT VALLEY LEAGUE HOCKEY AT HAVELOCK

Home Team Came Back too Late to Win Out

Special To The Review.

Havelock, Feb. 20.—Coming from behind in the last half, Havelock all but downed the Campbellford seven in a strenuous Trent Valley fixture here on Friday night. But they didn't the Campbellford boys carrying home the honors with an 8—7 score.

The game was fast and exciting throughout, and in places was not the cleanest possible. It took the railroad boys too long to get on steam, and this is the explanation for the defeat, for when time was called Havelock were going fast, and a little while longer on the ice would probably have made the story a different one.

Campbellford needed the game to keep in the running. Havelock needed it, because so far this winter, although they have come close to it several times, they have failed to annex a league game. Thus did indications from the first point to a warm game, and it lived fully up to expectations.

The Havelock team, as all during the season, were too light for their opponents, who did not fail to take advantage of their greater weight. Some of the locals are indeed in the featherweight class, but nevertheless put up a game fight. Shannon starred for Campbellford, and used the hickory extensively during the game, and as a result adorned the fence twice during the evening's performance. Bennet, of Havelock, was also granted a similar rest by Referee Waghorne.

The score would indicate that the visitors ran away from the locals in the first half ,as they found the nets in the first period five times to the locals' once. However, the woollen mill boys earned every tally they got, Havelock making them travel a fast pace.

Havelock came back like men from a week's holidays in the second half, and did some fine individual and combined work, mostly the former. Ferguson and Quinlan retired in favor of Bohan and McGuire, who seemingly added new life to the struggle. This period seen three tallies for the visitors and six for the locals, leaving the final score 8—7.

The Havelock team lined up as follows:

Goal—Darling.
Point—Rose.
Cover—Curry
Rover—Ferguson.
Centre—Quinlan.
Right—Warren.
Left—Bennet.
Referee—Waghorne, Toronto.

Band at Street Railway Rink to-night and Friday.

LOCAL NEWS ITEMS

A meeting of the executive of the Peterborough Ad. Club was held in the Y.M.C.A. last evening, to select representatives to attend the big meeting in Toronto of the Canadian Association of Ad. Clubs. Those appointed were F. H. Dobbin, C. F. Hardy, and James Hamilton.

BOYS' QUARTETTE WELL RECEIVED

At Second Concert of Salvation Army Band

The spacious hall of the Salvation Army Barracks was comfortably filled last night, when the second S.A. concert of the winter series was given. Ensign Merrett occupied the chair. The program was of a musical character, but varied, and rendered with exceeding finesse by those taking part. It was opened by a selection from the band, a march "Perseverance," which was received with hearty applause. The two selections by the songsters were greatly appreciated, but the chief feature of the evening was the first public appearance of the Boy's quartet, which created a decidedly favorable impression on the audience. The program included a trombone solo by Bandsman Sandford, with band accompaniment, and the male quartet with, "What Can You Expect" was heartily applauded.

C.O.F. AT HOME

The Catholic Order of Foresters gave a successful At Home in the St. Alphonsus Lyceum last evening to over one hundred guests. The earlier hours of the very pleasant evening were whiled away in euchre contests, the lady's prize being carried off by Miss A. Deaire, and the gentleman's prize by Mr. James Garvey. Immediately after the card games, light and dainty refreshments were partaken of by the guests, and then the swinging airs of some popular music summoned the guests to the ball room, where they danced into the "wee small hours" of this morning.

CHOIR OF ALL SAINTS' CONCERT

Large Audience Enjoyed the Varied Program in Parish Hall

All Saints' choristers deserve great praise for the excellent entertainment given in the Parish Hall last night, which was much enjoyed by the large audience present. From the program given below, it will be seen that the selections were varied enough to suit everybody, and nearly all the numbers were heartily encored and responded to. A pleasing feature was the presence in the choir and on the platform, of several singers from other choirs.

Mr. George Chandler, the choirmaster worked hard all the evening and is to be congratulated on scoring such a success after some weeks of faithful practice. The platform was finely decorated and presented a pleasing appearance, with the forty singers, nicely arranged. Master Cyril Devey contributed much to the evening's success by his skillful work at the piano. The following was the program—

PART ONE

O Canada.

Glee—"Who, who will o'er the downs so free"—the choir. R. L. De Pearsall.

Song—Selected, Mr. George Brown.

Reading—Selected, Mrs. Allen.

Comic Song—Mr. Hetherington.

Part Song—"Oh, hush Thee my babie"—The choir Sir A. Sullivan.

Song—"Far Away Ober Dere" — Master Wilfrid Fuller and the choir boys Scott Gatty.

Song—"All For You" — Miss R. Dawson

PART TWO

Part Song—"Song of the hop pickers"—The choir. Elizabeth Phillip.

Song—"Thou art so near and yet so far"—Mr. Geo. E. Chandler. A. Leichardt.

Part Song—"The bumble bees" — Men of the choir. H. Truhn.

Reading—Selected, Mrs. Allen.

Glee—"How sweet how fresh" — The Aeolian singers. W. Paxton.

Quintet—"Now by day's retiring lamp"—The choir. Sir Henry Bishop.

Comic Song—Selected, Mr. W. McLaren

Sketch—"The family doctor"— or the rise and fall of a butcher boy."

Cast of characters—Mr. Grump, Mr. Fred. Barling; Mrs. Grump, Miss Eva Hopkins; Miss Grump, Miss Mabel Williams; The Rising Butcher, Mr. Geo E Chandler.

God Save The King.

PRESENTATION OF REWARDS

To Scholars of St. James' Church Sunday School

At St. James church Sunday School on Sunday, the Superintendent, Mr. A. E. Prest, presented the rewards at the close of the lesson study. The highest award in the intermediate school for attendance, bringing Bible and recitation of memory verses, was won by Miss Eliza Barns. The school has continued to grow during the year, the average being 226, the total enrolment exclusive of cradle roll and home department, being 366.

The rewards in the primary department were in order of merit, as follows—

For attendance — Willie Hill, Alfred Rooke, Mabel Hill, Marion Hill, Alma Hill, equal; Earl Goodwin, Carlos Greene, Charlie Saunders, equal; Willie McLaren Neta Goodwin equal; Edna Jeffries, Teddy Yates Kenneth Greene, Fred Ash, Lily Peters Edna Wood, Fred. Cripps, Norman Wood, Willie Saunders, Mildred Greene, equal; Lily Maidley, Ruby Moss, Eva Fife, Myrtle Freeburn, Clifton Colley, Cyril McDonald, Clifton Saunders, equal.

For bringing Bibles — Alma Hill, Marion Hill, Edna Jeffries, Willie Hill, Mabel Hill.

For learning Golden Texts—Carlos Greene, Kenneth Greene, Charlie Saunders, Earl Goodwin.

Intermediate school.—Eliza Barnes, Willie Jeffries, Bert Jeffries, Olive Sherwood, Bert Leether, Jennie Peters, Everett Pelley, Ernest Lee, Lionel Wilson, Willie Jeffries, May Colley, Earl Eakins, Gladys Meredith, George Robinson, Jessie Peters, Hazel Sherwood, Arletta Freeburn, Ross Payne, Percy Goodwin, Pearl Peters, Clara Robinson, Oscar Freeburn, Eva Payne, Lizzie Howarth, Willie Prest, Archie Robinson, Sidney Rooke, Jessie Howarth, Beatrice Meredith, Hazel Peters, Edna Saunders.

Nothing Gives Us More Pleasure

Than to get hold of the difficult cases and fit them correctly. When we get a patient who has been all around and has never had satisfaction in Glasses, we just like to bend our every thought and energy to working out that case, for such people are usually very grateful for the relief afforded. Difficult cases are our best advertisement.

J. W. BROWETT OPTOMETRIST. **OPTICAL INSTITUTE** MARKET BUILDING.

LEADERS' CORPS SAID FAREWELL

To Mr. Alex Fitzgerald — Presentation of Bible

Mr. Alex. Fitzgerald was presented with a Bible by the Y.M.C.A. Intermediate Leaders last night. Mr. Fitzgerald has been secretary-treasurer of the corps for two years, and a valued member of the Association. He left this morning for Toronto on his way to Vancouver, B.C., where he has been transferred to that branch of the Bank of Toronto. The Leaders' Corps also lost their president last week, when Mr. W. Hastie went to Toronto.

The Gym. team had a workout last night preparatory to their trip to Toronto on Saturday, when the boys will be the guests of the Toronto Central leaders. Fifteen members will make the trip.

The Y.W.C.A. girls will play two games of basketball at the gym. to-night.

Members are reminded that the junior athletic contests will be conducted on March 15, and the senior events on March 20.

Lord Haldane's address at Oxford University, advocating an Anglo-German entente has been translated into German and circulated in Berlin with marked effect.

Stock of
Ferns and Primroses

to be sold at greatly reduced prices. They must be sold to make room.

Mason's Floral Emporium WATER STREET

INTENSE HEAT-GIVING COAL

HIGH-GRADE COAL OIL

Coal Oil is advancing in price and it would be well to lay in a stock before any further advance. Present prices :—

Prime White Canadian Oil at 14c per gal.
Prime White American Oil at 17c per gal.
Smokeless American Oil at..... 20c per gal.

Delivered free in any quantity to all parts of the city. Our Smokeless American Oil is superior to any oil on the market, at any price.

CHINA CEMENT CO. 163 CHARLOTTE ST. Macfarlane Wilson, Mgr
OILS, CEMENTS AND SOAPS WHOLESALE AND RETAIL.

The ONTARIO CONSOLIDATED MINES, Limited.

AUTHORIZED CAPITAL $850,000.00 — PAR VALUE OF SHARES 25c EACH

10 acres in the richest part of Cobalt, the world's most famous Silver Field. 4 acres prospected, showing 6 well defined calcite veins. Shaft 60 feet deep and all necessary buildings on property.

Write for prospectus, maps and specia letters.

APPLICATIONS FOR STOCK FILLED IN ORDER OF RECEIPT.

FOR FURTHER PARTICULARS APPLY

MERSON & CO.

Members Standard Stock and Mining Exchange
16 KING ST. WEST, TORONTO, CANADA.

Correct Clothes

A man is distinguished no less by the way he dresses than by his manner. If you are interested in

Good Clothes Made to Your Measure

you will be amply repaid by coming in and looking over the Spring Suitings from Coppley, Noyes & Randall, Limited.

MR. McKEON, an expert tailor, will be here Friday and Saturday of this week (Feb. 23 and 24), with a full range of samples, and will display the new models in south show window, George St. Drop in and have a look over the new lines and leave your measure with Mr. McKeon.

H. LeBRUN & CO'Y

Dr. T. P. McCullough
166 Brock Street
Specialist Eye, Ear, Nose and Throat

THE DAILY REVIEW

Burn Occo Scranton Coal

VOL. LXIV. No. 44 PETERBOROUGH, ONT., CANADA, WEDNESDAY, FEBRUARY 21, 1912 TEN CENTS PER WEEK.

ROWELL'S ATTITUDE ON BILINGUALISM IS DISCUSSED BY FRENCH MEMBER

Champagne Describes the Vacillation of the Opposition Leader on School Question.

Toronto, Feb. 21.—New Ontario, its progress and development, was a subject that provided some interesting discussion in the Legislature yesterday. T. R. Atkinson of North Norfolk, in a rather uneventful speech, blazed the way for the French-Canadian members and after that there wasn't a dull moment. Bilingual schools were under the hammer and the discussion extended to nearly every public policy of the Government.

Z. Magean, Sturgeon Falls, is a young French-Canadian member, who bids fair to be an excellent speaker. He is enthusiastic and knows conditions in New Ontario just as they are. Speaking of a Conservative hotelkeeper who lost his license and got it restored again on two occasions when elections were coming on, Mr. Magean said he had no doubt that the Provincial Treasurer knew nothing about it. "I am of the opinion that somebody benefited by these occurrences previous to the elections. I wouldn't say who it might be, but I have my thoughts in French, although I don't express them." (Laughter.)

He maintained that the very fact of the Government spending $5,000,000 at one throw on New Ontario showed that the north had been neglected for the past seven years.

While not complaining of the money spent on education, Mr. Magean stated that the amount of money spent during the past few years on Toronto University was more than all the expenditure for bridges and roads through New Ontario.

Napoleon Champagne, Ottawa East, defended the Government.

"Let us see," said he. "The Conservative party has a majority of 60. At four seats a year it will be 15 years before the leader of the Opposition can sit on this side of the House. Before that time he will either have thrown up the job in disgust or he will have been fired out by his party." (Laughter.)

He paid a compliment to Mr. Rowell for his pre-election statement that the French people should not be deprived of the use of their mother tongue. Mr. Champagne assumed that the Opposition leader was referring to schools in this regard, for "the French mothers will take care of that in their homes. They won't need politicians there."

After the publication of Mr. Rowell's campaign address referring to bilingual schools, The Ottawa Free Press hailed the new leader as a Moses. The Free Press is a Liberal paper and it can call Mr. Rowell a Moses one day and a Judas Iscariot the next." Mr. Champagne warmed up in his recital of N. W. Rowell's vacillating policy on this bilingual school question.

"At that time," he continued, "if the law was against you, you were willing to break the law, if the law should be amended you were willing to trim it to suit your purpose—you were willing to give fair play to the people to whom you were talking.

"To-day it is quite different. To-day you stand up and say to the Attorney-General, who has said that bilingual schools are illegal — observe the law. Doubling and wheeling may be alright for the rank and file, it might do for the satellites, but is unbecoming for a pole star, the general of the great Liberal party."

"There is nothing so cheerful around home as trees," said T. R. Atkinson (North Norfolk) in resuming the long-drawn out address in reply to the speech from the throne. He urged reforestration, not only to provide lots of timber land, but also to beautify the country.

It seems to me that the Government's policy in North Ontario for the past few years has been one of cut and slash," said he. "That's a nice place for a settler to try and locate and find a home." He recommended that every tree or sapling under 10 inches in diameter should be protected by the Government and used for reforestration. He urged the appointment of an independent man to administer the $5,000,000 loan for the development of New Ontario.

In reply, R. A. Norman said the speech from the throne was one of the most momentous speeches of modern times.

AUSTRALASIA IS GETTING THE MEN

Arthur Hawkes Back and Will Make Report.

Ottawa, Feb. 21.—"I am the most abused man in Canada; but let them abuse; I am satisfied to be judge on my record."

This was the greeting yesterday of Arthur Hawkes, special commissioner of the Immigration Department, who arrived in Ottawa yesterday morning after several weeks' visit to the old country investigating the situation as regards immigration to Canada in the British Isles. Mr. Hawkes will make his report to the Government in two weeks.

Australia or Australasia, he said, is becoming a keen competitor of this country in attracting settlers from the British Isles, according to Mr. Hawkes. Last year 9,000 people left Scotland for Australasia, three times as many as ever before, and they secured 60,000 from the British Isles, twice as many as ever before.

"The day I arrived at my home town, Maidstone, a party of forty left for Australasia," said the commissioner.

INDIAN CHIEF SITTING BULL, AS HE WAS.

CHIEF SITTING BULL.

Henry H. Cross, who has spent nearly all his life in the West painting and trapping, is the only man who was ever allowed the privilege of painting Sitting Bull from life. One of the portraits represents the chief arrayed for the Council of Chiefs. He wears his war bonnet and carries in his hands the pipe of peace, which he seems to have just filled. Mr. Cross is now touring the Eastern cities.

SEVEN HOUR FIRE CAUSES BIG LOSS

Two Hundred Buildings Destroyed---Burned Area Eighteen Blocks Long and Seven Blocks Wide---Loss of $5,000,000.

Special to the Review.

Houston, Texas, Feb. 21.—Fire which started at two-thirty o'clock this morning and raged till nearly noon, destroyed two hundred buildings, including houses, factories and cotton compressors in the vicinity of the Southern Pacific Railway yards.

The loss is estimated as high as five million dollars. The area burned was eighteen blocks long, seven blocks wide and contained many hundreds of employes of factories and railroads.

One whole block was dynamited in an effort to stop the flames. McFadden Compress and Clevefand Compress and the big Lavriell Lumber plant are the heaviest losers.

ALL PARTIES TO BE REPRESENTED

Special to the Review.

London, Eng., Feb. 21.— The mine owners to-day accepted the invitation to confer with Premier Asquith and other members of the government in an endeavor to avert the coal strike. It is expected that the miners will also send representatives to the meeting.

PROBABILITIES

Easterly gales with snow, turning locally to sleet or rain. Thursday strong westerly winds clearing and moderately cold.

Hamilton Against It.

Hamilton, Feb. 21.—Hamilton City Council will protest against the compulsory vaccination bill, which is causing such a furore of excitement throughout the city here.

The controllers unanimously agreed to wait upon the Legislature when the bill comes up. They want vaccination authorized only when the parents are willing.

Mayor Lees declared he would rather pay the $25 penalty than issue a proclamation ordering compulsory vaccination.

JUDGE SAYS ON THURSDAY

The Decision on the Hebert Case Will be Known

Montreal, Feb. 21.—Judge Charbonneau delivered an official declaration yesterday morning in regard to the date on which he would hand out his finding in the Hebert case. He said it would be Thursday.

He took rather an amusing method of breaking the news to the reporters. A group of them was standing outside his room speculating as to when the long-expected judgment would be given, when the door suddenly opened and the judge glared out. Some of the scribes sauntered off, while others stood their ground under his gaze.

"Come inside," he said, in a gruff voice.

The reporters entered the judge's room, expecting to receive a reprimand for bothering him, as his lordship has already told one or two of the scribes that their pestering was driving him to the lunatic asylum.

However, the judge suddenly burst out laughing, and said that he was able to announce that he would deliver his finding on Thursday.

SHOT FATHER THEN HIMSELF

Young Man Wanted His Parents Promise of $25,000.

Grand Forks, Nd., Feb. 21.—Rex Wallace, of St. Paul, Monday night shot and killed his father, H. W. Wallace, a prominent banker, at Drayton, Nd., seriously wounded his brother-in-law and then killed himself. The tragedy occurred in the bank of the elder Wallace.

It is alleged that young Wallace had written a letter some weeks ago to his father, threatening to kill him unless he fulfilled a promise to give him $25,000.

Ne Temere Fight In Kingston.

Kingston, Feb. 21.—A committee of the Evangelical Alliance met and made preliminary arrangements for holding a mass meeting to discuss the matter of a uniform marriage law for the Dominion. The date agreed upon was March 12.

NESBITT MAY ARGUE THE CASE

Has Been Asked to Act for the Government.

Ottawa, Feb. 21.—What the stated case to the Privy Council on the marriage question shall be is still under consideration by the Government.

It is understood that Wallace Nesbitt, K.C., has been asked to argue the case but has deferred acceptance of the brief until the precise terms of the reference have been determined. Some doubt is expressed by those who hold that the Lancaster bill is ultra vires of the Dominion Parliament that the reference may be framed in such a form that the judicial committee of the Privy Council will not have the full facts of the case before them when the case comes up for adjudication.

And now Gifford Pinchot deserts La Follette and supports Roosevelt for the presidential nomination.

WESTERN DAY IN THE HOUSE

Commons Busy Putting the Grain Bill Through

Ottawa, Feb. 21.—This was exclusively a western day in Parliament. The further consideration of the grain bill occupied the attention of the Commons at both afternoon and night sittings. Western Liberal members placed themselves on record as unanimously opposed to any change in the car distribution clause whereby the farmers would be liable to lose any of the privileges gain through many years of agitation.

Mr. Foster's amendment proposed to give the projected commission authority to control the car situation.

Led by Hon. Frank Oliver, the Opposition took issue with the proposal. The ex-Minister of the Interior pointed out that the car distribution power as decreed by the Laurier Administration under the old Manitoba grain act was a remarkable piece of legislation. It was probably the most extreme Socialistic measure on the statute books for the protection of the individual over the corporation. It was not possible that such strong legislation should have been approved had it not been that there was a dominant public demand. It was the outcome of an irrepressible conflict between the two parties which would never be reconciled. There was only one course to take, in his opinion; either to side with one or the other; either to stand by the legislation and protect the individual, or to remit the legislation and let the corporation have its way.

At 11.30 a division was taken on the clause, which was adopted by a vote of 41 to 29, a Government majority of twelve. Mr. Sharpe of Lisgar voted with the Opposition.

Later in the night Hon. Mr. Foster announced that it was the intention of the Government to ask Parliament at the present session for a grant of money to acquire and operate the elevators at Fort William and Port Arthur. The Minister added, however, that this course would not be followed at any other place. He could not now state the amount which would be asked for. It will, however, likely run up into the millions.

THE PETERBOROUGH POST OFFICE

It is rumored on the street to-day that Mr. James Edgar has been given the position of Postmaster at Peterborough.

Troops For Churchill.

London, Feb. 21.—(C.A.P. Cable.)—In the Commons yesterday Col. Seeley, in reply to a question, said the additional cost of moving troops in connection with Hon. Winston Churchill's visit to Belfast was $13,500, "but," he said, "the right of free speech must be safeguarded at any cost."

W. Moore, M.P., Armagh—"There was no attack on free speech; it was the offensive choice of the hall." (Cheers.)

Col. Seeley—"If the hon. member went to Dublin to make a speech we would take the same measure to preserve his rights."

ASQUITH INTERVENES IN ATTEMPT TO AVERT STRIKE

LORD STRATHCONA.

He is ill at London. Lord Strathcona is 92 years of age.

NOW SAID TO BE JOKE

Bomb Resolution Referred to Firecrackers in Hall

Indianapolis, Feb. 21.—Fire-crackers in the hall, not dynamite under non-union "jobs" were referred to in a resolution submitted to the conference of the International Association of Bridge and Structural Iron Workers at Rochester, N.Y., in September, 1910, according to a statement by Frank M. Ryan, president of the association, yesterday. Ryan had denied the authenticity of the resolution, the original copy which the federal officials investigating the dynamiting conspiracy assert they have, but yesterday he recalled, he said, that the measure proposing that "no more bombs or explosives of any kind be exploded while this convention is in session," was introduced.

"It was just a joke," said Ryan, "and it came about because P. J. Morin of St. Louis had put bunches of fire-crackers under the chairs of the delegates and set them off. The explosives startled all of us. The resolution went to the resolutions committee and never was reported out. I suppose John McNamara kept it. We did not discuss it because we knew nothing of the dynamiting plot."

The document came into the hands of the Government with other records of the iron workers' association in raids on its offices.

Twenty-five explosions destroyed or damaged property of employers of non-union iron and steel workers in the year preceding the convention, and according to Ortie McManigal, the confessed dynamiter, he was kept particularly busy just before the national meeting.

Conflicting Parties Are Asked to Confer With Cabinet on Thursday.

London, Feb. 21.—The Government last night intervened in the coal dispute which threatens to cause a stoppage of work in the mines throughout the United Kingdom, involving not less than 800,000 miners. After the subject had been discussed at a Cabinet meeting, Premier Asquith addressed a letter to the representatives of the coal owners and miners, requesting them to meet him and some of his colleagues at the Foreign Office on Thursday next in order to endeavor to arrange a basis of settlement. He added that the industrial council had advised the convening of such a meeting.

The Premier states that the Government hoped that a means would be found, by direct negotiation between the parties concerned, to avert the disaster of a national stoppage, but the prospects that that would be achieved before the miners' notices of cessation of work expired on March 1, were so small that the Government felt compelled to intervene.

"There is no need for me to enlarge upon the very serious consequences, both to the industries of the country and to all classes of coal consumers, which would inevitably follow an extensive stoppage of the coal trade," adds the Premier.

"If prolonged, it would involve a general stoppage of industry and His Majesty's Government feel that they could not allow such a calamity to ensue without making every endeavor to aid in preventing it."

As a result of the intervention of the Government, the situation is a trifle hopeful, although the prospect is none too promising. Premier Asquith's action followed upon complete failure of the negotiations conducted by the English conciliation board, which has been sitting in Westminster for several days. These negotiations reached the state, where the owners agreed to the principle of a minimum wage, but upon conditions which the miners declined to accept.

On announcement of this failure, the Cabinet held a second prolonged council, with the result that the Premier had invited the disputants to confer with the Ministers. Hopes are now centered upon the proved ability of Sir George R. Askwith, the board of trade representative, in arranging labor difficulties. Both sides are in an angry mood, under the belief that the dispute must now be fought out once for all.

Didn't Reach Agreement.

London, Feb. 21.—The conference between the coal mine owners and the men's representatives, which has been in session in London for two days, broke up last evening without any agreement being reached. This perhaps is partially attributable to the fact that the International Miners will meet to-day, and the men are waiting to see if their hands will not be strengthened by the decisions reached by that organization.

Negotiations have been commenced between the Board of Trade and both sides in the dispute. Arbitration is strongly urged.

AVIATOR SANDT MAKES FLIGHT OVER LAKE ERIE

Comes to Grief on Return Trip—Found Unconscious Under Aeroplane.

Erie, Pa., Feb. 21.—Earl Sandt, aged 23, an aviator of this city, made a flight from Erie to Port Rowan, Canada, over frozen Lake Erie late yesterday. At 5.50 p.m., he started from the Canadian shore for this place, but up to a late hour last night had not arrived. Searching parties started to cross the lake.

It was reported later that Aviator Sandt had been found at Northeast, near here, on the American shore of Lake Erie, and that he is badly injured.

Sandt is claimed to be the first aviator to cross the inland seas. The trip was made in 34 minutes. It was 2.41 by the aviator's watch when he took to the air here and at 4.30 he telephoned friends from Port Rowan, Canada, that he had landed at 3.15.

In coming to the ground Sandt broke a rib of his Curtiss biplane, but the injury was not serious. Shortly before six o'clock a telephone message from the Canadian shore announced that Sandt had departed for the American shore at 5.50. When over an hour passed and the aviator failed to appear, the huge crowd which had assembled became uneasy. Relatives and friends of Sandt communicated with the Canadian side and verified the report that he had started the return flight.

Later in the night Sandt was definitely heard from. While high in the air, and twenty miles east of his course, the engine of his biplane stopped, he said. For a time he glided toward the ice-covered lake, but suddenly the machine turned turtle and he was buried unconscious in the wreckage. How long he remained in this condition, Sandt does not know. When he recovered he was literally saturated with blood from many cuts. Aided by a pocket compass Sandt walked ten miles to the American shore, landing at Northeast at ten o'clock last night. He was found staggering along the shore by boys who were skating, and later carried to an hotel and word telephoned to this city.

He was brought here from Northeast at midnight in a special car. Thousands of persons, a brass band and loud blasts from shop whistles greeted him.

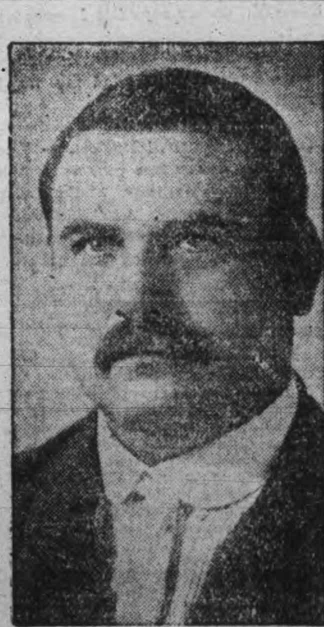

ARTHUR HAWKES.

Immigration Commissioner, who has arrived back to Canada from the Old Country.

To Extend Brantford Library.

Brantford, Feb. 21.—The Brantford Public Library, to which Andrew Carnegie contributed $30,000 towards construction a few years ago, is already congested with an overflow of books, and the board has decided that a $10,000 extension is necessary.

LORD STRATHCONA HAS INFLUENZA

Illness of High Commissioner Occasions Some Uneasiness.

Montreal, Feb. 21.—A special cable from The Star's London correspondent says:

"Some uneasiness is caused by to-day's development into influenza of the cold which Lord Strathcona has had for some days.

"Sir Thomas Barlow is in attendance. The high commissioner's splendid constitution will, it is hoped, assert itself."

Horseman Seriously Hurt.

St. Catharines, Feb. 21.—A series of races between local horses on the new canal yesterday afternoon were attended by an accident to Jos. Quinn, widely known as a horseman throughout Canada. Quinn was performing the duties of a course judge when he drove in front of a horse being driven by George Houtby of Port Dalhousie. His sleigh was overturned and, in falling, he received a severe wound on the back of his head, which rendered him senseless for several hours, his life for a while being despaired of. He was finally removed to his home, where he is still in a critical condition, but will probably recover.

Supreme Court Decisions.

Ottawa, Feb. 21.—The midwinter term of the Supreme Court of Canada opened yesterday morning. Judgment was delivered in the following cases:

St. Stephen's Parish vs. St. Edward's Parish, Montreal, an action over ownership of property, appeal dismissed, Idington and Duff, J.J., dissenting.

McKillop vs. Alexander, appeal dismissed with costs.

King vs. Cotton, appeal allowed in part. Cross appeal dismissed.

Shawinigan Hydro Electric vs. Shawinigan et al, appeal dismissed.

FINAL DIVIDEND FROM YORK LOAN WILL BE HELD BACK

Special To The Review.

Toronto, Feb. 21.—The third and final dividend to the York Loan shareholders will probably not be paid for several years, so the liquidator said to-day.

One-quarter million dollarss must be on hand before another payment is made, and although all but fifty thousand dollars worth of York Loan property has been sold, a great deal of the purchase money has not yet been paid.

HORSE'S LEG SWELLED

Animal Was Too Sore and Lame to Work—Quickly Cured by "Nerviline."

"I have had a long experience in treating horses, and I can safely say that I know of no liniment for strains, sprains, and swelling that is so useful around the stable as Nerviline." Thus writes Mr. Joshua E. Murchison, from his home, Crofts Hill P. O. I had a fine young mare that wrenched her right fore leg, and from the shoulder down she was stiff, sore, and swollen. I applied Nerviline, and it worked like a charm; in fact, that mare was in shape to work a day after I used Nerviline.

Nerviline Is a Trusty Liniment

"We have used Nerviline on our farm for twenty-five years and never found it wanting. For man or beast it is a wonderful liniment."

We have received nearly five thousand letters, recommending Nerviline as a general household liniment, as an all-round cure for aches and pains. One million bottles used each year. Try it yourself. Large bottles of Nerviline 50c; trial size, 25c. All dealers, or The Catarrhozone Company, Kingston, Ont.

NERVILINE FOR MAN OR BEAST

The Daily Review

WEDNESDAY, FEB. 21, 1912.

STREET PAVING

The proposition to proceed with street paving is not a new one for the City Council. Last year when it appeared as though the work would proceed with experiments on Chambers street and a western portion of Hunter street, the frosty weather arrived and found the streets undisturbed. Now the question has come up again and should be decided one way or the other before many more weeks have come and gone. Only the best materials should be placed on the streets if the Council decides in the affirmative and it is therefore necessary for the Council to go into the matter thoroughly so that when the pavement is laid and has seen service, it will not give the Rocky Mountain appearance as is the case in some other cities where poor material was used and the work improperly done. With good pavements, the thousands of excursionists who will come to Peterborough this summer, would be better impressed with the city, to which would be added a much more progressive atmosphere. Peterborough is known far and wide as an attractive city and it can be made more so by the introduction of street pavements.

HE DOES THINGS

The opposition leader calls the Whitney government a do nothing government, but this is just one of the many slips Mr. Rowell has made. He is excused. The Liberal cub has to say something and has to make a blind stab at some mark. So far he has displayed a poor markmanship. One important department taken up by the Whitney government, is the fight to suppress tuberculosis. During the five years between 1905 and 1911, the grants to this work amounted to $100,073.05.

In addition, the government in 1907 appropriated the sum of $1,000 for the purpose of a tuberculosis exhibit, the value of this having appeared to be so great that in 1908 the amount was increased to $4,000, which has been continued each succeeding year.

In 1911 the government further appropriated the sum of $1,000 for a public health exhibit, which is shown in connection with the tuberculosis exhibit and this appropriation was renewed for the years 1912 and 1913.

On account of the efforts made to educate the people of Ontario regarding the nature of tuberculosis and the successful means which may be adopted for its prevention, the death rate in Ontario is year by year growing less.

This satisfactory result must be ascribed to the efforts made by the provincial board of health to bring the traveling exhibit with its striking educational features before the people, to the introduction of a suitable text book in our schools, as well as the dissemination of suitable literature, to the work of the local sanitoria with their dispensaries and visiting nurses, and to the fact that the people of Ontario are more than ever appreciating the fact that healthy homes and pure air are the great essentials necessary to rid the country of the disease.

The following figures, which were gathered with every effort to secure accuracy, were presented at the last international tuberculosis exhibition: Annual deaths from tuberculosis — Australia, 350 per 100,000; Servia, 275 per 100,000; Ireland, 215 per 100,000; Norway, 276 per 100,000; Germany, 185 per 100,000; United States, 167 per 100,000; England, 121 per 100,000; Ontario 102 per 100,000.

The death rate from tuberculosis in Ontario in the year 1905 was 120 per 100,000 inhabitants.

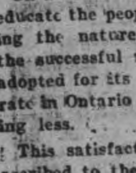

Wood's Phosphodine, The Great English Remedy. Tones and invigorates the whole nervous system, makes new Blood in old Veins. Cures Nervous Debility, Mental and Brain Worry, Despondency, Sexual Weakness, Emissions, Spermatorrhoea, and Effects of Abuse or Excesses. Price $1 per box, six for $5. One will please, six will cure. Sold by all druggists or mailed in plain pkg. on receipt of price. New pamphlet mailed free. The Wood Medicine Co. Toronto, Ont. (formerly Windsor)

THE DEADLY SUBMARINE

Illinois State Register.

There is something horrifying and uncanny in the loss of life in the sinking of a submarine vessel, such as occurred at Portsmouth, England, the other day. The idea of men being canned up in an airtight vessel and being sent to the bottom to be drowned like rats, cannot help but fill the mind with a striking terror.

These submarine vessels may be a good thing in war, and may cause a good deal of destruction to the enemy they want to get rid of, but so far they remind us somewhat of an idea expressed by an old friend some time ago, when he spoke about carrying concealed weapons. He said he never carried weapons He did not believe in revolvers, because they had killed more people than they had ever saved.

EDITORIAL NOTES

Teddy Roosevelt may come back with the Big Stick doctored after the manner of a baseball bat.

This is Ash Wednesday, the first day of Lent. Beware of the joker who will want to know on what day Good Friday falls.

Out of forty-seven life prisoners in the Kingston Penitentiary, two are women. One man has been incarcerated for forty-four years.

Less attention will soon be paid to the coal bin and the question of a new spring bonnet can be taken up to better advantage.

There promises to be a breezy time at South Renfrew to-morrow. Sir Wilfrid did well to get his part of the program over and make his exit.

With France spending $6,000,000 on an aero fleet, and England and Germany figuring in a dreadnought competition, the world-wide peace movement stands a poor show.

Wonder what the report would sound like should the M.H.O. take it into his head to bottle some of the germs floating about the police court room and put them through a test at the city laboratory.

He—What's the matter with poor young Thomson?

She—The doctor says it's Locomotor Ataxy.

He—Ah! I'd 'ave the beastly things taken off the road if I 'ad my way! —London Oponion.

Woodstock Sentinel Review. — The temperance delegation got a frown from Premier Whitney and a smile from Leader Rowell. And the funny thing is that there seems to be some doubt as to which was the greater kindness.

State of Ohio, City of Toledo, Lucas County. } s.s.

Frank J. Cheney makes oath that he is senior partner of F. J. Cheney & Co., doing business in the City of Toledo, County and State aforesaid, and that said firm will pay the sum of ONE HUNDRED DOLLARS for each and every case of Catarrh that cannot be cured by the use of Hall's Catarrh Cure. FRANK J. CHENEY.

Sworn to before me and subscribed in my presence, this 6th day of December, A.D., 1886.

A. W. GLEASON, Notary Public.

(Seal)

Hall's Catarrh Cure is taken internally, and acts directly on the blood and mucous surfaces of the system. Send for testimonials free.

F. J. CHENEY & CO., Props., Toledo, O.

Sold by Druggists, 75c.

Take Hall's Family Pills for constipation.

Force of Habit.

"How much will you take?" asked the new clerk.

"Three yards," the customer said.

"Three yards!" roared the clerk in a horrible voice. "Three yards! Yah, yah, yah! Rah!"—Buffalo Express.

Must Be Careful.

Wig—Why do you think he is rich? He looks as though he hadn't a cent in the world.

Wag—Only a rich man can afford to look as though he hadn't a cent in the world.—Philadelphia Record.

What Happened.

"And were you never in love?" she asked the old bachelor.

"Once, with a meerschaum pipe," he replied. "but I dropped it."—Detroit Free Press.

THE MARKETS

Latest Quotations in Grain Dairy Products, Live Stock Etc.

CHICAGO, Feb. 20.—Snow to-day in Kansas wilted the price of wheat. Latest trading was at a decline of 1-4c to 1-2c under last night. Other leading staples, too, all showed a net loss—corn 1-8c to 1-4c, oats 1-4c to 1-2s, and hog products a shade to 22 1-2c to 25c. The Liverpool market closed to-day on wheat ½d to 1d higher than yesterday, and corn unchanged to ⅛d higher. Antwerp wheat closed 1¼c lower. Berlin unchanged, and Puda Pest ⅛c higher.

Wheat—

Winnipeg Options.

	Op.	High.	Low.	Close.	Close.
May, old	101	101	100¼	100½b	101
May, new	100⅞	101	100¼	100½b	100⅝
July	101⅞	101⅞	101⅜	101⅜	101⅜

Oats—	To-day.	Yester.
May	43⅜b	44
July	43⅛	43½

Toronto Grain Market.

Wheat, fall, bushel	$0 96 to	$....
Wheat, goose, bushel	0 93	....
Rye, bushel	1 10	....
Oats, bushel	0 50	0 52
Barley, bushel	0 95	....
Barley, for feed	0 65	0 75
Peas, bushel	1 10	1 12
Buckwheat, bushel	0 63	0 65

Toronto Dairy Market.

Butter, separator, dairy, lb.	0 34	0 35
Butter, creamery, lb. rolls.	0 36	0 38
Butter, creamery, solids	0 36	....
Butter, store lots	0 28	0 30
Cheese, new, lb	0 16½	0 17
Honeycombs, dozen	2 50	3 00
Honey, extracted, lb	0 13	....
Eggs, case lots	0 40	....
Eggs, new-laid	0 45	....

Montreal Grain and Produce.

MONTREAL, Feb. 20.—Business in Manitoba spring wheat and oats over the cable were very quiet owing to the limited demand and bids being generally out of line. There was some demand from local buyers for American corn, and a fair volume of business was done. The tone of the market for oats remains steady under a fairly good demand, and small offerings on spot. A firm feeling prevails in winter wheat flour, but the demand is quieter. A good trade continues to be done in spring wheat grades. Demand for bran and shorts is good.

Butter is quieter, but prices rule firm. Owing to more liberal arrivals of fresh eggs prices have declined. Cold storage supplies are now about exhausted and any stock held is to complete contracts with. American eggs are selling at 35c. There is a fair demand from the west for cheese, and a good many car loads are going forward.

Corn—American No. 2 yellow, 73½c.

Oats—Canadian western, No. 2, 53½c to 54c; Canadian western No. 3, 51½c to 52c; extra No. 1 feed, 52½c to 53c; No. 2 local white, 51c to 51½c; No. 3 local white, 50c to 50½c; No. 4 local white, 49c to 49½c.

Barley—Malting, $1.04 to $1.05.

Buckwheat—No. 2, 72c to 73c.

Flour—Manitoba spring wheat patents, firsts, $5.60; seconds, $5.10; strong bakers', $4.90; winter patents, choice, $5.10 to $5.35; straight rollers, $4.65 to $4.75; do. bags, $2.15 to $2.25.

Rolled oats—Barrels, $5.05; bags, 90 lbs., $2.40.

Bran—$24; shorts, $26; middlings, $28; moullie, $28 to $34.

Hay—No. 2 per ton car lots, $15 to $15.50.

Cheese—Finest westerns, 15¼c to 15½c; finest easterns, 14½c to 15c.

Butter—Choicest creamery, 33c to 34c; seconds, 32c to 32½c.

Eggs—Fresh, 38c to 40c.

Potatoes—Per bag, car lots, $1.70 to $1.80.

Dressed hogs—Abattoir killed, $10 to $10.25; country, $9.25 to $9.50.

Pork—Heavy Canada short cut mess, barrels, 35 to 45 pieces, $22.50; Canada short cut backs, barrels, 45 to 55 pieces, $22.

Lard—Compound tierces, 375 lbs., 8¼c; wood pails, 20 lbs. net, 8⅝c; pure, tierces, 375 lbs., 11¾c; pure, wood pails, 20 lbs. net, 12¼c.

Liverpool Grain Prices

LIVERPOOL, Feb. 20.—Wheat—Spot—Steady; No. 1 Man., 8s 4½d; No. 2 Man., 8s 5½d; No. 3 Man., 8s 4d; futures, firm; March, 7s 10¼d; May, 7s 5d; July, 7s 4⅝d.

Corn—Spot quiet to steady; American mixed new, 6s 4¾d; do., old, 6s 11d; do., kiln dried, 6s 7d; futures dull; March, 6s; May, 6s ¼d.

Flour—Winter patents, 28s 3d. Hops in London (Pacific Coast), £9 17s.

Buffalo Grain Market.

BUFFALO, Feb. 20.—Spring wheat firm; No. 1 northern, carloads, store, $1.13½; winter dull; No. 2 red, $1; No. 3 red, 98c; No. 2 white, 99c.

Corn—Easy; No. 3 yellow, 68¼c; No. 4 yellow, 65½c, all on track, thru-billed.

Oats—Firm; No. 2 white, 56c; No. 3 white, 55½c; No. 4 white, 54½c.

Barley—Malting, $1.30 to $1.33.

CATTLE MARKETS.

Toronto Live Stock.

TORONTO, Feb. 20.—The railways reported 88 carloads of live stock at the City Market, comprising 1084 cattle, 1557 hogs, 797 sheep, 173 calves and 6 horses.

Butchers.

Prime picked lots, of which there were few, sold at $6.25 to $6.50; loads of good, $6 to $6.25; medium to good, $5.50 to $5.90; common to medium, $5 to $5.40; inferior, $4.60 to $5; cows, $3 to $5.25; bulls, $4 to $5.25; canners, $1.75 to $2.25.

Stockers and Feeders.

Feeders, 850 to 950 lbs., are worth $4.80 to $5.25; stockers, 700 lbs., at $4.50 to $4.75.

Milkers and Springers.

There was a fair demand for good quality milkers and springers. Prices ranged from $40 to $70 each.

Veal Calves.

Prices steady, at $4 to $8 per cwt.

Sheep and Lambs.

Lambs sold at $7 to $7.60; sheep, ewes, at $4 to $5; rams at $3 to $3.75.

Hogs.

Mr. Harris reported slects, fed and watered, at $6.70, and $6.35 f.o.b. cars at country points.

East Buffalo Cattle Market.

EAST BUFFALO, Feb. 20.—Cattle—Receipts 300 head. Market slow and steady; prime steers, $7.25 to $8; butcher grades, $3.25 to $6.75.

Calves—Receipts 250 head; market active, 25c lower; cull to choice, $5.75 to $10.25.

Sheep and lambs—Receipts 7400; market, lambs slow, sheep active; choice lambs, $6.50 to $6.75; cull to fair, $5 to $6.40; yearlings, $5 to $5.75; sheep, $2 to $4.75.

Hogs—Receipts 3400; market active and steady; yorkers, $6.40 to $6.55; pigs, $6.20; mixed, $6.50 to $6.55; heavy, $6.55; roughs, $5.50 to $5.85; $5 to $6.25.

Chicago Live Stock.

CHICAGO, Feb. 20.—Cattle—Receipts, 5000; market slow; beeves, $4.65 to $8.50; Texas steers, $4.50 to $5.65; western steers, $4.90 to $7; stockers and feeders, $3.80 to $6.10; cows and heifers, $2 to $6.40; calves, $5.50 to $8.

Hogs—Receipts, 32,000; market strong; light, $5.80 to $6.20; mixed, $5.85 to $6.25; heavy, $5.90 to $6.25; rough, $5.90 to $6; pigs, $4.25 to $5.90; bulk of sales, $6.05 to $6.20.

Sheep and Lambs—Receipts, 22,000; market weak; native, $3.30 to $4.75; western, $3.60 to $4.80; yearlings, $4.80 to $5.75; lambs, native $4.30 to $6.75; western, $4.75 to $6.80.

Glasgow Cattle Reports.

It is officially announced thru the Canadian Press Association that the Glasgow cattle market reports have been suspended for the balance of the winter. No Canadian cattle have been received there since November, and none are engaged before the opening of navigation. The reports will be resumed in May.

REVIEW WANT ADVTS.

The Review want advertisements are read by thousands, for people want what they want when they want it.

If you need help,—Servants hands, or workmen try the Review want ad columns.

If you have anything to sell, from a pickaxe to an Auto, use the Review want ad columns.

If you have lost anything try a want ad in the Review and almost certainly you will recover the lost article. If you want an owner for anything found a Review want ad will bring the owner to light.

One Cent Per Word

Advertisements under this head 1c per word

Advertisers, if they prefer, may use as many as 25 words at the rate of 25c for one insertion, 38c for two insertions, and 50c for three insertions.

RATES

10 Words—1 TIME	10 Cents
25 Words—1 TIME,	25 Cents
25 Words—2 TIMES,	38 Cents
25 Words—3 TIMES,	50 Cents
25 Words—6 TIMES,	75 Cents

LOCALS (Reading Type 48 cts per inch (4 cents per line.)

LOCALS in Dark Type 60c per inch (5 cents per line.)

Lost or Found

LOST

ENGLISH BULLDOG, ALL WHITE, WEDNESday. Apply A. R. Ackerman Reward d4tf

Wanted

MAN WANTED

TO go to the North West to work on farm, about middle of March. Must be good horseman. Apply to William Wood, Bailieboro P. O. 4d

WANTED

GIRLS FOR MACHINE OPERATING IN MANUFACTURING TENTS. Apply, J. J. Turner & Sons, Peterboro. 3d

For Sale or To Rent

GROCERY FOR SALE

GOOD STAND, fresh stock and up-to-date fixtures. A big money-maker with small capital. Apply 262 Hunter Street. dtf

HOUSE TO LET

THAT CENTRALLY-LOCATED RESIDENCE with all modern conveniences, at 453 WATER STREET. Faces Victoria Park. One short block from George Street, Central School, and several Churches; two blocks from Collegiate Institute. Possession given immediately or in a few months after signing lease. Apply to C. H. Clementi, 451 Water Street. 6d

FOR SALE-$3000-FOR SALE

FOR SALE AT THE PRICE OF $3,000—THAT Eligible Residence, No. 147 Hunter St., East. Brick, steam heated, modern conveniences, seven bedrooms, fixed basins and taps in bed rooms, billiard room in basement. Ten minutes walk from post office. Apply to Mr. E. A. Peck, Peterborough

FOR SALE

PHYSICIAN'S RESIDENCE AND OFFICE ATTACHED

Owing to ill-health, Dr. R. P. Boucher is giving up active practice and removing temporarily to Vancouver, B.C. He offers for sale his residence, being No. 196, BROCK STREET, at a reasonable price and on suitable terms. This Property is most advantageously and centrally situated; modern improvements

The Lot is 78 ft. frontage by 200 ft. in depth. On the Lot is a brick stable, commodious sheds and outbuildings.

For further particulars apply on the premises, or to G. W. Hatton. 12d

FOR SALE

BRICK HOUSE, almost new, centrally located, on car line, nine rooms. Third floor finished with three rooms and heating register—Hot air sunshine furnace; gas connections; electrice light and phone; hardwood floors; pleasant and cheerful situation. For sale at a bargain. Apply to Box "M" Review Office.

FOR SALE

Iron Pipes for water and steam Posts, Belting Pulleys, Shafting, Chains, Iron and Wood Pulleys, Steal Beams, Rails, Wire Fencing new and slightly used. Very cheap. Send for Catalogue, and state what you need.

The Imperial Waste & Metal Co

7 QueenStreet - MONTREAL

AUCTIONEER

R. H. ALFORD

Auctioneer and Valuator

Farm and Real Estate Sales Executed Promptly and Satisfactory

Address Box 3 Lakefield P.O. Phone 87.

LUMBER

And builders' materials of all kinds—Shingles, Scantlings, Joist and Bill Stuff—Mouldings, Casings and Base and all kinds of finish. Boxes and Box Shooks.

ALF. McDONALD ESTATE

Point St. Charles Mills

PLUMBING

HOT WATER, STEAM and HOT AIR HEATING

GALVANIZED IRON WORK, ROOFING and EAVETROUGHING

We are continuing this part of our business at our new premises, corner of Simcoe and Bethune Streets. Phone 88.

ESTIMATES GIVEN ON ALL CONTRACT WORK.

Adam Hall LIMITED

Medical

DR. E. V. FREDERICK

M.R.C.S. (Eng.) L.R.C.P. (London) — Surgery and Diseases of Women. 402 George Street Hours 1.30-3.30—7-8.

DR. BUCHANAN

F.R.C.S., Edinb.; M.R.C.S., Eng., L.R.C.P., Lon. Specialist Eye, Ear, Nose and Throat. Phone 519; 169 Charlotte St. Hours—9-11 a.m., 2-4 p.m. 7-8 p.m.

DR. E. A. HAMMOND

Late assistant Westminster Hospital, Brompton Hospital, National Heart Hospital, St. John's Skin Hospital. London, Eng. Also of Rotunda Maternity Hospital, Dublin.

Special—Diseases of Heart, Skin and Stomach

Office—543 Water Street

Bell Phones, Office 463 House 180

Osteopathy

DR. ASA G. WALMSLEY

Osteopathic Physician

Office over Canadian Bank of Commerce, Hunter Street entrance.

Office Hours—9 to 12 a.m., 2 to 5 p.m. Evenings by appointment

Office — Phone 649. Residence — Phone 609.

Legal

G. N. GORDON

BARRISTER, SOLICITOR, NOTARY PUBLIC AND CONVEYANCER, MONEY TO LOAN

Offices upstairs, 1 door south of Madill's Drug Store.

Phone 219, 397½ George Street

D. O'CONNELL

BARRISTER, SOLICITOR AND NOTARY Hunter Street, two doors west of Post Office, Daniel O'Connell

RUDDY & BURNHAM

Barristers, Solicitors, Notaries, etc

Office — No. 379 Water Street, Peterborough

Money to Loan

Robt. Ruddy, K.C. J. H. Burnham, M.A.

A. E. DIXON

Barrister, Solicitor, etc.

Office corner Hunter and George Sts., Peterboro Entrance next to W. Madill's Drug Store.

R. E. WOOD

BARRISTER, SOLICITOR, Etc. Office removed from Bank of Commerce Building to 435 George street, recently occupied by E. B. Edwards Money to Loan.

W. H. MOORE, K.C.

BARRISTER, SOLICITOR, in the Supreme Court etc. Office—Hunter Street, first stairs west of Post Office. Money to Loan.

HALL, HAYES & HALL

BARRISTERS, SOLICITORS and NOTARIES PUBLIC, Hunter Street. Peterborough, next the English Church. Money to Loan at the lowest rates of interest.

E. H. D. Hall, City Solicitor.

Louis M. Hayes, K.C. Basil D. Hall

HALL, MEDD & DAVIDSON

(Successors to Stratton & Hall)

BARRISTERS, SOLICITORS, Etc., Peterborough Ont. Office—Corner of Hunter and Water Sts over Bank of Commerce

R. R. Hall S. T. Medd W. S. Davidson

PECK, KERR & McELDERRY

BARRISTERS SOLICITORS, NOTARIES

415 Water Street, Peterborough

Money to loan at lowest current rates of interest. Easy terms of repayment

E. A. Peck F. D. Kerr V. J. McElderry

Money

BENNET & GOODWILL

BARRISTERS, SOLICITORS, Etc., 375 Water St., Peterborough. Telephone No. 191.

Money at Current Rates Upon Easy Terms

J. W. Bennet E. L. Goodwill

MONEY TO LOAN

MORTGAGE LOANS ON CITY AND FARM PROPERTY at lowest current rates

PECK, KERR & McELDERRY

415 Water St. Peterborough

Money to Loan

at lowest current rates

—on—

FARM, TOWN OR VILLAGE PROPERTY ON EASIEST TERMS OF REPAYMENT

HALL, MEDD & DAVIDSON

Successors to Stratton & Hall

BARRISTERS. Office—corner of Hunter and Water Streets over Bank of Commerce.

GRAND TRUNK RAILWAY SYSTEM Canada's Double Track Line

Winter Resorts

Round Trip Tourist Tickets now on Sale to all Principal Winter Resorts including

CALIFORNIA, MEXICO, FLORIDA, Etc.

The Attractive Route to

Western Canada

is via Chicago.

Steamship Tickets on sale by All Lines.

Full particulars from

B. A. ROSE, City Agent. F. SANDY, Depot Agent.

CANADIAN PACIFIC

COLONIST RATES

From Peterborough

MARCH 1st to APRIL 15th

—to—

Vancouver, B.C.	$42.60
Victoria B.C.	$42.60
Seattle, Wash.	$42.60
Spokane Wash.	$42.60
Portland, Ore.	$42.60
Nelson, B.C.	$42.60
Los Angeles, Cal.	$45.20
San Diego, Cal.	$45.20
San Francisco, Cal.	$45.20

Proportionate rates from other points in Ontario

SETTLERS TRAINS —TO— WESTERN CANADA

Will leave TORONTO 10.20 p.m. EACH TUESDAY During MARCH and APRIL

W. McILROY, Agent

Toronto Savings and Loan Company

437 George Street, Peterborough

Paid Up Capital,	$1,000,000.00
Reserve Fund,	$760,000.00
Total Assets,	$3,580,549.41

Savings Department

3½% per annum paid Quarterly on Deposits of One Dollar and upwards. Interest accrues from date of deposit to date of withdrawal.

All Savings Accounts are subject to cheque withdrawal.

Debenture Department

4% per annum allowed on sums of $100.00 and upwards.

Debentures issued in terms of from one to five years, with half-yearly coupons attached, representing interest at the above rate.

These Debentures are transferable by endorsement.

MONEY TO LOAN

W. G. MORROW, Managing Director

WE SELL Anything you want

WE BUY Anything you have to sell.

JAY'S Stores

388-390 AYLMER ST., PETERBOROUGH

Get . . . the Latest

We supply the correct things in

WEDDING INVITATIONS

MENUS

PROGRAMMES

ANNOUNCEMENTS

CALLING CARDS

And PERSONAL STATIONERY

The newest and latest types papers and extremely good work.

Review Printing Co

PETERBOROUGH

Not Since Adam Dug in the Garden of Eden

HAS ANY TEA BEEN GROWN AS DELICIOUS AS

"SALADA"

CEYLON TEA.

Sold in Lead Packets Only. Black, Mixed or Green.

ALL GROCERS.

Society Printing

Cards, Invitations, etc., for all social occasions.

We have the finest Cards and materials, the newest styles of types and all work is most thoroughly neat and up-to-date.

Sample forms, etc., for inspection.

Calling and Social Cards steel or copper plates, to order.

The REVIEW
177 Hunter-st.

Lady Betty Across the Water

By C. N. & A. M. WILLIAMSON

Copyright, 1906, by McClure, Phillips & Co.

As for the iced water, I had intended to refuse it at any cost, because Vic and mother both solemnly warned me that it made all the difference between a complexion and mere skin. But the minute I landed I began thinking hard about iced water, and I soon discovered that when you are in America a comparatively small consideration like a complexion would never keep you from drinking it. In fact, nothing would. You feel as if you must drink iced water, pints of iced water, in rapid succession, if not only your complexion, but your whole face were to be swept away in the deluge. Once you have got the taste nothing can quench it but iced water, more iced water and still more iced water!

After dinner, while we were having heavenly Turkish coffee in the fountain court, who should come but Mr. Doremus. It seemed to me a funny time to call, but apparently the others didn't think it out of the way. He wanted us to go to some theater on a roof, and I should have loved it, especially when Mrs. Ess Kay said you didn't get smudges on your nose as you would if you sat on a roof in London, a thing which I never heard of anybody except cats doing. But she was tired, and I suppose it would have been ladylike for me to be, only I was much too excited. So Mr. Doremus stayed, and he and Mr. Parker talked more slang in an hour than I think I ever heard in my whole life, though I have always considered Stan talented in that way.

But Stan's slang and Vic's are quite different from American slang. In America you build up your whole conversation out of it, and it's wonderful. I longed for a notebook while those two men were talking to put everything down, and I felt if people were often going to be as funny as that I should need to go home soon to rest my features.

When I go home I shall probably have collected so much slang in my pores that I shall talk about putting on my "glad rags" when I'm going to dress for dinner; my life will be my "natural;" I shall call Stan's motor car the blue assassin or the homicide wagon; I shall say my best frocks are "mighty conducive;" I shall get bored by poor Mr. Duckworth, our newest curate, and tell him he's "the limit;" I may even take to abbreviating my affirmatives and negatives by saying "yep" and "nope" when I'm in a hurry, but if I do fall into these ways, I tremble to think what may be the effect on mother.

Chapter 4

"WHY, Betty, you never told me you were interviewed on the dock." These were the first words Mrs. Ess Kay said to me as I walked in to breakfast, a little late because of a wrestle I had had with a different and even more exciting kind of bath.

"I wasn't," said I, on the defensive, though I couldn't be perfectly sure what connection, if any, interviewing had with the customs. "You told me not to declare anything, and I didn't."

Mr. Parker, looking as if he had been melted, poured into his clothes and then cooled off with iced water, burst out laughing.

"You're a daisy, Lady Betty," said he.

"Is it invidious to be a daisy?" I asked.

"I guess I must look in the dictionary for 'invidious,' but a daisy's a flower that has budded in the green fields of England, where there aren't any newspaper reporters or other strange bugs."

"Potter!" exclaimed Mrs. Ess Kay, "don't tease her, and when you've been in the green fields of England you'll say insects, not—er—what you did say, if you don't want ladies to faint all around you on the floor." Then she turned to me. "He means you're very innocent, because you don't know what it is to be interviewed. But you must have been it, all the same, for see here, in this dreadful Flashlight." And she handed me a newspaper, with one page folded over and huge headings dotted about at the top of paragraphs, like the lines of big print that oculists keep to make you try your eyesight. In the middle column I saw my name, but I couldn't believe it was really there, in an American paper. I began to think I wasn't awake yet, and that this must be part of the dream I was dreaming all yesterday.

"BONNY—BETTY—BULKELEY," I read out aloud. "A Duke's Daughter on the Dock. Call Her by Her Front Name, Please. What Lady Betty Thinks of Our Boys."

There was more, but when I had got so far, I simply gasped.

"How dare they?"

"There isn't much they don't dare, except to go back without a 'story,'" said Mr. Parker, laughing. But I didn't laugh. I was too angry.

"If my brother were here, he'd kill them," I said.

"Then he hasn't got a sense of humor," replied Mr. Parker. "I don't see how a duke could have and be a duke nowadays, but I guess I wouldn't mind swopping my sense of humor for a dukedom, all the same. See here, Lady Betty, you'll get to like our newspapers before you've been over here a month. They sort of grow on you. They're as interesting as novels, and almost as true to life."

"This isn't true to my life, anyway," I said, not knowing whether I wanted most to laugh or cry. "Oh, Sally, Sally Woodburn, will anybody believe I said such things as these?"

"Give the Flashlight to me and let me look," she said. And when she'd taken the paper, she began to read the stuff that came under the big headings out aloud in her pretty, soft voice:

"Yesterday was a blazer, but though it was not enough on the docks to roast a coon when the Big Willie steamed in that beautiful young visitor to our shores, Lady Betty Bulkeley, managed to look like the duke's daughter and duke's sister she is and, so far as a mere man could tell, without the help of patent hair curlers or other artificial aids to personal pulchritude.

"A daughter of the gods, divinely tall and most divinely fair, she sat on a throne of ducal luggage looking queenly in an elegant white shirt waist built mostly of holes and eminently suited to her style of beauty as well as the weather. She also had on a picture hat, which was superfluous, as she would have been a picture without it, and below the waist she was tailor made."

"I think it's most insulting!" I broke in. "And I was made at home, all the way down."

But Sally went on: "I soon found (writes the representative of the Flashlight) that the sister of the Duke of Stanforth, one of Britain's eligibles, preferred to be addressed by her front name of Lady Betty. 'I feel more at home,' said she, with a sweet voice, but a pronounced English accent, 'when I am called Lady Betty. And I want to feel at home in America because I expect to be some time with my friend, Mrs. Stuyvesant-Knox, who will show me society over on this side. I have heard so much about Newport, don't you know. I fancy it will be too utterly deevy.'"

"What's deevy?" I demanded, with scorn.

"Oh, that's supposed to be what smart Englishwomen say for divine."

"I never heard of it," I sneered, "much less said it. I'm sure mother would consider it quite profane."

"Well, do be quiet, child, and listen to what the Flashlight says you said. 'What opinion have you formed of our society women and clubmen on board the Willie?' was the next question.

"'I think your ladies are better dressed than ours, and the gentlemen are just lovely. They don't sit around and wait while we girls amuse them; they hustle to give us a good time, and they know how to do it. I shouldn't wonder if I should hate to go home and associate with lords after being a summer girl in Newport. I don't see now why American girls go out of their own country to marry.'

"'I suppose we shall be seeing your brother, the duke, over here before long?'

To be continued.

Improving the Chance.

"I know a man who looks so much like you that one could hardly tell you apart."

"You haven't paid him by mistake that 20 marks that I lent you four months ago, have you?"—Fliegende Blatter.

Unless the Manitoba boundaries bill precipitated a fight, it is anticipated by the Federal Government that the session will end by Easter. This is the aim of the Cabinet, and the majority of the Opposition are quite favorable.

At a meeting of the Belleville council a resolution was unanimously adopted endorsing the proposition to petition the Legislature to give married women who have property qualifications a right to vote at municipal elections.

Walter J. Hayes, aged 60, a Vancouver commission agent, was sentenced to three years for defrauding Champion and White, dealers in builders' supplies. Hayes effected frauds said to exceed $14,000, chiefly by false invoices.

After amputating his legs and arms the doctors at Montreal were unable to save Hormisdas Gervais, who was frozen to the ice for 24 hours on the St. Lawrence on Feb. 11. His companion says the two had been drinking, and on their way home the horse ran away, Gervais being thrown out and stunned.

Woman's World

The Intercollegiate Bureau of Occupation.

MISS FRANCES CUMMINGS, MANAGER OF BUREAU.

For a good many years past the college girl who has completed her course and faced about to make her own way in life has been confronted with the fact that practically no field was open to her except that of teaching.

Of late, however, the college graduate has begun to reach out toward a different state of things.

In New York city, where the number of college women seeking vocations other than teaching is very large, this need is being met by the newly organized intercollegiate bureau of occupations. The bureau, which is in reality a superior sort of employment agency, dealing only with the higher grades of specialized service, has been inaugurated and is at present supported by the New York alumnae associations of eight leading women's colleges. It aims not only to secure congenial occupations for exceptionally equipped women, but to supply employers with a more intelligent and responsible class of workers, in this way creating a demand for the specialized service which can be secured only from women who have been well educated and mentally trained.

The work of this new bureau is the outgrowth of an effort made by the members of the New York alumnae organization of Smith college to help solve this problem for Smith graduates who wished to do other things besides teaching. After some months of investigation and consultation the Smith college alumnae in New York city offered to contribute $1,000 toward the establishment of such a bureau, provided the New York alumnae of some other women's college would donate a like sum. The alumnae of Vassar promptly responded to this proposition, for there was the same desire among Vassar students to enter upon vocations other than teaching. These two organizations then took the matter up with other college alumnae clubs in New York city, and the result was that the bureau was launched under the management of the New York alumnae organization of Barnard, Bryn Mawr, Cornell, Mount Holyoke, Radcliffe, Smith, Vassar and Wellesley colleges.

Throughout the entire venture Miss Mary Van Kleeck, herself a Smith college graduate, has been the moving spirit. She is the president of the bureau; Mrs. Charlotte J. Farnsworth of Wellesley, an authority on vocational and social training for women, is vice president; Miss Ethel Stebbins of Cornell is secretary, and Miss Antoinette Putman-Cramer of Smith is treasurer. There is an advisory board composed of the presidents of the eight colleges in the bureau, as well as a local board of directors composed of twenty-two members of the New York alumnae organizations. These local directors are in close touch with the officers or committees having charge of recommendations in each of the women's colleges concerned, so that the needs of girls still in college can be made known to the bureau and new vocations for women may be communicated to students who are planning their future work.

The bureau also co-operates with the appointment bureau of the Women's Educational and Industrial union in Boston, which is doing a similar work, and there is a kindred movement on foot in Philadelphia.

Miss Frances Cummings, the executive manager of the bureau, is an interesting example of its effectiveness in getting the right person into the right place. Miss Cummings, also a Smith graduate who did not want to teach, spent the first four years after leaving college in secretarial work, which gave her a wide experience in clerical, filing and executive methods. She then entered the tenement house department of New York city, where seven years of promotion brought her to a responsible executive position as a reviewer of inspectors' reports. This thorough groundwork of executive experience, coupled with the cultural training of her college course, fitted her admirably for the broad demands of her present position. Miss Cummings' sympathy with the college girl's ambitions and her complete understanding of the technical requirements of the average employer enable her to mediate very wisely between the two.

While the bureau is intended principally for college women, well educated women with culture and experience or with some special training fitting them for the work they wish to do are also eligible.

SANOL

The new discovery will positively remove Gall Stones, Kidney Stones, Gravel in the Bladder, and will effect a complete Cure. It will dissolve and remove stones without pain, and there is no necessity for an operation in the future, as Sanol will cure in every case no matter how long standing the disease may be.

SANOL will be found particularly valuable in old cases of Kidney and Bladder diseases.

SANOL is a preparation of herbs and herb extracts, and contains no poisonous ingredients. It's use, therefore, cannot possibly harm either the stomach or intestines.

Sanol per bottle $1.00

Get it from McDERMID & JURY, Druggists, Peterborough, or direct from The Sanol Manufacturing Co., Winnipeg, Man.

A copy of Sanol BOOKLET FREE

The 40¢ Package Makes Over 200 Cups.

RED ROSE TEA "is good tea"

207

Botanical.

Miss Cittibred — What are those plants with red and purple flowers on them?

The Floriculturist—Asters.

Miss Cittibred—And what are those others with prickers on them and no flowers.

The Floriculturist—Disasters.—Philadelphia Bulletin.

A Scab.

"When I was a young man," said Mr. Cumrox, "I thought nothing of working twelve or fourteen hours a day."

"Father," replied the young man with sporty clothes, "I wish you wouldn't mention it. Those nonunion sentiments are liable to make you unpopular."—Washington Star.

Taking No Chances.

The unctuous undertaker was sympathetic.

"How deep do you dig graves, as a rule," asked the old millionaire's young widow.

"Six feet."

"Make it twelve," she lisped. "I will pay the difference."—Puck.

W.B. NUFORM CORSETS

The best popular-priced Corset made.

Every figure can be becomingly corseted in one of the many attractive W. B. Nuform models. They present the figure in graceful lines and erect poise, effecting a decided improvement.

Made of service-giving fabrics—daintily finished and perfect in fit.

Price $1.00 upwards to $5.00 per pair.

Sold at all stores, everywhere.

WEINGARTEN BROS., Makers, 34th St. and Broadway, N. Y.

THE GENUINE ALWAYS SUPERIOR TO THE IMITATION

The experienced buyer never permits the shrewd merchant to convince him that an imitation is superior to the genuine advertised article. In refusing a substitute he protects himself and the manufacturers who have expended enormous sums in giving the public information regarding their products.

Advertised articles have stood the test of public approval on their merits and materials embracing their make-up. The mere fact that they are imitated is competent testimony of their worth.

You are safe in rejecting the article offered as "just as good."

The General Accident Assurance Company of Canada a Branch of the Perth Fire and Life of Scotland, with over Five Million Dollars of assets.

The General Accident Policies contain the most up-to-date features, and is noted for its liberality and promptness in settlement of all claims, having never yet contested a claim in the Courts of Law.

As a large percentage of accidents occur through the carelessness of others, start the New Year right, by placing your accident insurance in a Company with such a record.

Let us show you the benefits under our Accident Contracts. For full particulars apply to

W. H. HILL'S
General Insurance Agency,
159 Hunter Street,
Peterborough.

J. D. CAMERON,
Inspector,
Accident Dept.

Phone 14, Bell or Machine.

CARTER'S LITTLE LIVER PILLS.

CURE

Sick Headache and relieve all the troubles incident to a bilious state of the system, such as Dizziness, Nausea, Drowsiness, Distress after eating, Pain in the Side, &c. While their most remarkable success has been shown in curing

SICK

Headache, yet Carter's Little Liver Pills are equally valuable in Constipation, curing and preventing this annoying complaint, while they also correct all disorders of the stomach, stimulate the liver and regulate the bowels. Even if they only cured

HEAD

Ache they would be almost priceless to those who suffer from this distressing complaint; but fortunately their goodness does not end here, and those who once try them will find these little pills valuable in so many ways that they will not be willing to do without them. But after all sick head

ACHE

Is the bane of so many lives that here is where we make our great boast. Our pills cure it while others do not.

Carter's Little Liver Pills are very small and very easy to take. One or two pills make a dose. They are strictly vegetable and do not gripe or purge, but by their gentle action please all who use them.

CARTER MEDICINE CO., NEW YORK.

Small Pill. Small Dose. Small Price.

— BETTER —
OPTICAL SERVICE
BY
A. A. FOWLER, Eyesight Specialist

In every trade, profession or branch of work, there are found a few men, who from special fitness, or education, or both, are better prepared to serve you in their line than the multitude of others in the same field.

Since Optometry requires especial ability in both professional and mechanical work, men that are fitted to do both equally well are scarce. Therefore you cannot be too particular about the selection of the man to whom you entrust your eyes.

"The professional work—the examining and measuring of your eye defects, must be skilfully done. The mechanical part—the making and adjusting of your glasses is no less important.

Every phase of optical work is thoroughly and intelligently done here. From the first step in the examination to the final adjusting of the frame or mounting not a single thing is overlooked or slighted. I do all the work myself, and having had such fine success with most difficult, and neglected eyes, I do not hesitate to say that I can give you perfect satisfaction.

A visit will incur no obligation.

OPTICAL PARLORS AND LENS GRINDING PLANT
WITH—
NUGENT DRUG CO.
386 George St. Peterborough

WEDDING BELLS

MASTERS—LaPLANTE.

A wedding was solemnized yesterday morning at eight o'clock, at the rectory of the Sacred Heart parish, the nuptial parties being Miss Georgina LaPlante and Ira Masters, both residents of Peterborough.

Father McCauley performed the ceremony. The young couple were attended by Miss Maud Masters, as bridesmaid, and Mr. Arthur LaPlante, brother of the bride, as best man.

Mr. and Mrs. Masters left on a wedding trip, following which they will reside in Peterborough.

SUPREME COURT OF CANADA

The mid-winter term of the Supreme Court of Canada opened yesterday morning. Before it concludes it is expected that the reference to it by the Parliament of Canada in the matter of the Federal Marriage Laws will be argued.

In the Bennett vs. Havelock Light and Power Co., Limited, motion by defendants to quash this appeal for want of jurisdiction was argued and judgment reserved.

Mr. Medd for the motion, Mr. O'Connel, contra.

LAKEFIELD SERVICE

Commencing February 19th, new train will leave Peterborough at 5.40 p.m., for Lakefield returning leaves Lakefield at 6.30 p. m., arriving at Peterboro' at 7.00 p.m.

PARLOR SOCIAL BY MARK ST. LADIES

The Ladies' Aid of the Mark street Methodist church held a very successful parlor social at the home of Mrs. A. A. Fowler, 159 Hunter street, east, last evening. A short program, including musical selections by Misses Dickson and Stark, and a piano solo by Miss W. Gaskin, and vocal solos by Mrs. (Dr.) Middleton and Miss McQuairri was given. A very enjoyable time was spent by the large number present. The affair itself was quite a success financially.

FORMER LOCAL BOY MARRIED

At the Church of Immaculate Conception in Stratford on Tuesday morning, Feb. 20th, the marriage took place of Miss Evelyn Rose Fleming and Richard Henry Bolin of Rochester, N.Y.

Father D. J. Egan officiated.

The groom is an old resident of Peterborough, where the major portion of his life was spent.

Mrs. P. Heffernan, 85 Hunter st., is a sister.

Mr. and Mrs. Bolin will reside in Rochester, N.Y.

ADDITION TO MENDEL STUDIO

Mr. Ernest K. Smith of Berlin, Germany, has arrived in the city and will be associated with Mr. Louis Mendel, in the photography business. Mr. Smith is one of the best artists of Germany and will be a great acquisition to Peterborough.

Grand Concert and Open Meeting

Under auspices of Court Chemong I.O.F. in the Conservatory of Music Hall, Wednesday evening, Feb. 21st, Address by G. A. Mitchell, D.S.C.R Superintendent of Field Work, assisted by Miss Maude M. Bigwood, soloist; Miss Lillian Dillon, contralto and pianiste; Harvey S. Lloyd, entertainer. Mayor Bradburn will take the chair. The public are invited. Admission free.

Called to Fergus

Mrs Joseph White, 474 Bolivar street, has been summoned to Fergus on account of the death of her mother, Mrs. Flinn. The many friends of Mrs. White will be sorry to learn of her bereavement, and will sympathize with her in her loss.

From Any Point

No matter how you consider it, whether from the standpoint of permanence, likeness or art, you will find that the productions of The Roy Studio are all that they should be. You may have intended having a sitting for a long time.

DO IT NOW.

THE ROY STUDIO
140½ Hunter Street.

HORSE COVERS
Protect your horse and save your harness
We have COVERS in many different qualities and prices. Order to-day.
J. J. TURNER & SONS,
Tent, Awning and Flag Manufacturers

WILLIAM J. PITTS
Teacher of Drawing and Painting
Term of 10 weeks (3 lessons per week) for ... $10.00
Half term of 5 weeks (3 lessons per week) $6.00
Single lessons 50 cents.
Pupil of Ontario School of Art; also of Art Academy of Cincinnati.
548 AYLMER-ST., Peterborough.

COLEMAN BROS.
WHOLE WHEAT
BROWN
CURRANT
AND
VIENNA BREAD
WEDDING CAKES
See our splendid week end showing
426 GEORGE STREET

Amateurs
Headquarters for all supplies for Photographers—Kodaks, Films, etc. Thoroughly up-to-date supplies—just what you need.
Lendrum's Studio
Phone 626 170 Charlotte Street
Open Both Day and Evening

ADAMS'
Special Clearing Sale
OF
Ladies' Long Kimonas
For a quick clearance this week we will place on sale at one special clearing price the balance of our LADIES' LONG KIMONAS, made of heavy quality Kimona Cloths, nicely trimmed with satin, this season's newest designs, formerly sold at $3.50 and $4.00. On sale this week—
Your Choice for **$2.38**
IF YOU HAVE A KIMONA WANT — SEE THIS SPECIAL SNAP
Harry Adams

"Mark Down" Sale of Housefurnishings

Commences February 22nd (To-Morrow), and Ends February 29th

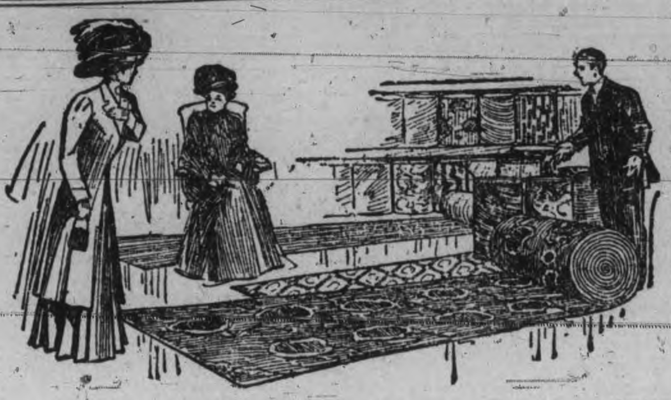

OUR "MARK DOWN" SALE is meeting with phenomenal success. This week we are featuring Housefurnishings and have marked prices exceptionally low to clear all "odd lots" and broken lines that have been brought to light during stocktaking. Then, too, we must make room for the "New Goods" that are arriving daily.

The "Cressman" guarantee accompanies each purchase made during this Sale. Read each of the following items carefully, they contain **intensely interesting news of notable savings on high-grade Housefurnishings.** Watch the Show Windows

$2.25 LACE CURTAINS, $1.79
A very choice and extensive selection—plain centres with heavy, fancy borders and rich, conventional designs in the new Beige Nets and Novelty Nets in white, cream and ecru. Included also are double-border curtains in small, neat designs in white and ecru; all are length and full width. Good value at $2.25. Mark Down Price........ **$1.79**

18c SILKOLINES, 9½c yard
A most complete assortment of very desirable patterns and colors in Art Silkolines. Used extensively for draperies, comforter covering, screen fillings, etc.—it has a soft, silky finish and washes splendidly. Worth regularly 18c a yard. Mark Down Price, yard.. **9½c**

LEADER NO. 1
$1.50 Lace Curtains 98c
A big leader at a popular price; 12 handsome patterns from which to choose, included are Scotch Nets and Nottingham weaves; all are full 3 yards long and 45 to 50 inches wide, finished with Colbert edges and "Hang-easy" tops. Excellent value at $1.50. Buy these now, you will need them when you commence your Spring House-cleaning. A great Leader at only a pair........ **98c**
—SEE WINDOW—

$6.50 to $7.50 TAPESTRY CURTAINS, $4.89
We have grouped about 10 varieties of Tapestry Arch Curtains to sell at this price. All full size Curtains in two tone and self tone effects in red and green; also some very handsome Curtains with an applique border, making in all a most complete selection. Worth regularly $6.50 to $7.50. Mark Down Price.......... **$4.89**
—SEE WINDOW—

CANADIAN OILCLOTH, 25c sq. yard
All perfect goods—excellent quality Floor Oilcloth in patterns for any room—neat floral and block effects, procurable in the following widths—1 yd., 1½ yds., and 2 yds. Buy this early to obtain best choice of patterns. Mark Down Sale Price, a sq. yard **25c**

LEADER NO. 2
Curtain Nets, Scrims Madras and Muslins 12½c yd.
A great "Clean-up" in Curtain Goods—mostly broken lines brought to light during stocktaking. A great choice of materials, colors and patterns. Prominent in the showing you will find plain and colored **Madras** in stained glass effects—Curtain Nets with borders—and Scrims and Muslins in white and ecru. All displayed on a table in the dept. Worth double the Mark Down Price of.......... **12½c**

LEADER NO. 3
Wilton and Axminster Rugs $18.75
About 12 good quality Wilton and Axminster Rugs to clear at a sharply reduced price. A splendid variety of very desirable patterns suitable for all rooms; two sizes—9ft. x 10ft. 6in. and 9ft. x 12ft. All regular $30.00 and $40.00 Rugs but must be cleared to make room for the new spring stock at the Mark Down Price of only **$18.75**

BRUSSELS RUGS
The most serviceable Rugs made—noted for their great wearing qualities. Splendid range of patterns and colors for your selection.

Size 2¼x3 yards,	reg.	$12.50 for	**$8.95**
" 3x3	"	" 16.50 "	**12.25**
" 3x3½	"	" 19.50 "	**13.70**
" 3x4	"	" 22.50 "	**16 75**

COMPLETE BED OUTFIT $6.25
A complete Bed Outfit comprising a brass trimmed white Iron Bed complete with castors and rails, and equipped with a re-inforced coil wire Spring and double wool faced and edged Mattress, all sizes. Complete.......... **$6.25**
NOTE—Separate Springs and Mattresses at correspondingly low prices.

LEADER NO. 4
4 yd. wide Linoleum 42c sq. yd.
Truly exceptional value in this line of 4 yard wide Linoleums—Scotch, English and Canadian makes, all perfect and guaranteed well seasoned. A good selection in block, tile and floral effects, suitable for dining rooms and kitchens. Regular 55c and 59c qualities. "Mark Down" Price a square yard.......... **42c**
Cheaper grade marked to clear at only, a yard **37c**

HEMP AND UNION CARPETS
A number of these useful Carpets at wonderfully low prices.
All **Union Carpets** selling at 30c and 40c will be marked at **19c** and **27½c** respectively.
All **Hemp Carpets** in stripe and floral patterns, nearly a yard wide; regular 18c for **10½c**.
All **Hemp Stair Carpet** 22 inches wide; regular 25c for **19½c** yard. All 18 inch wide; regular 18c yard, for **9½c**.

WINDOW SHADES 29c
Opaque hand-made Window Shades in white, cream and green. A good quality oil cloth, mounted on a strong serviceable roller. Complete with brackets for only, each.......... **29c**
Same Shade with insertion **36½c**

$1.60 WILTON CARPETS 98c
These are famous values and include the very highest grades. Beautiful designs and colorings that find instant favor and of a quality that will wear for years. We sell these regularly at $1.60 a yard, but they must make room for the new spring stock hence the low Mark Down Price of a yard.......... **98c**

THE POPULAR TAPESTRY RUG
One of the best selling lines in the Rug trade. The qualities are particularly good and the prices most moderate. An excellent selection of patterns in all colors but especially good in the new green tones.

Size 2¼x3 yards,	regular	$ 7.50 for	**$4.75**
" 3x3½	"	" 11.00 "	**7 59**
" 3x4	"	" 12.50 "	**8.95**
" 3½x4	"	" 14.50 "	**11.29**

TWO PLY WOOD CARPETS 58c
Very satisfactory Carpets for bedrooms, sitting rooms, etc., in greens, browns, reds and blues; full yard wide. Qualities that have sold all season at 75c and 85c a yard. Mark Down Price, a yard.......... **58c**

Complete Stock of New Spring Wall Paper - Now Ready
Wall Papers and Draperies all on the Third Floor away from the noise and bustle of the Main Floors, where you can leisurely and quietly make selections and match colors without the bother of going from store to store.
Before deciding on your Spring Wall Paper see what we are showing—we stake our reputation on every lot that leaves our Wall Paper dept.
Many notable snaps in **"room lots"** of High-grade Wall Papers, procurable at **Half their former value.**

IT PAYS to do Your Wall Papering Early.
The CRESSMAN Company Limited
STORE OPEN 8.15 A.M. - CLOSES 5.45 P.M.
Buy Your Spring Wall Papers NOW

KEENE TO BE HEADQUARTERS OF NEW DAIRY COMPANY

Notice is given in the Ontario Gazette of the incorporation of the Keene Dairy Company, with a capital of $10,000.

The provisional directors are Peter Drummond, Michael David Wallace, Morley Smithson, Herbert Doris and Charles Hunter, all of Otonabee, and the head office will be in Keene.

The company can buy, sell, or deal in milk and its products, and manufacture and sell cheese and butter.

Y.W.C.A. Literary

Mrs. James Kendry addressed a fairly well attended meeting last evening in the Y.W.C.A. drawing-room, giving a very instructive and comprehensive historical sketch on the period in Biblical times that intervened between the writing of the Old and New Testaments.

Miss Knight, of St. John, N.B., sang very sweetly.

Miss Dickson occupied the chair.

Eddie Wright Graduates

Mr. "Eddie" Wright has taken over the barber business of Mr. Geo. C. Irwin, under the Snowden House. "Eddie's" many friends will wish him every success in his new venture.

TO CURE A COLD IN ONE DAY
Take LAXATIVE BROMO Quinine Tablets Druggists refund money if it fails to cure. E. W. GROVE'S signature is on each box 25c.

Never Mind The Storm

It will not inconvenience you if you will phone us.

Everything in season

Fruit Vegetables etc.

D. M. MINICOLO

Phone 935. 410½ George St.

NOTICE
TO WATER CONSUMERS

The Board of Water Commissioners have authorized a General Inspection of all Buildings and Premises taking water from their Mains, and hereby ask the Public to kindly give assistance to the Inspectors in the discharge of their duties.

By order

WATER COMMISSIONERS

DOMINION CHINESE CAFE

Modern and up-to-date dining rooms also private dining tables. Drop in and try our special Chinese Dishes—nothing but the best of steaks and chops used. We guarantee the best of satisfaction to strangers and all our patrons.

328 GEORGE STREET

Open from 7 A.M. to 2 A.M. Tom Him, Manager

A Good Portrait

will always be received with pleasure by friends. Our portraits are good portraits—the kind the children will appreciate in after years.

A letter making an appointment will have our immediate attention.

Louis Mendel

STUDIO — 374½ George St, East Side

The only studio on George-st.

Ladies' Fancy Dresses and Costumes Are Our Specialty.

We clean, press, alter and repair all outer garments worn by ladies and gentlemen, also furs and sleigh robes, chintz curtains, &c.

2 STORES { 173 Simcoe Street, 204 Charlotte Street

Phone 669, 575. Machine 373

Fresh Vegetables
Onions, Lettuce, Celery.

Fresh Oysters
the best in town.

Navel Oranges
at all prices from 15c up.

Nuts, Grapes, Table Raisins
all fresh and of best quality.

Canned Goods

N. Minicolo

160 Hunter St. - Both Phones 337

NEW MUSIC STUDIO

At the J. M. GREENE MUSIC Co., Limited, 185 & 187, Charlotte St. Phone 595.

HERBERT C. TRENEER, A.T.C.M

Organist & Choir Master of St. Andrew's Church

Will receive Pupils in Piano and Theory. Pupils prepared for College or Conservatory examinations if desired. A thorough and technical training guaranteed with special attention to interpretation. For terms, etc., apply to address mentioned above.

YOUR OWN HOME
And How Easy To Get It From Me

Come to my office with $5. and I will sell you a choice Lot (30 x 127 feet) for $120 or $150. Pay your $5, and I will add a bonus of $5, giving you a receipt for $10; then pay $5 per month or more if you can, with NO INTEREST until May. As soon as you have $50 paid, I will assist you with material to build. Cut out your Rent and Own Your Home. This offer is good for a short time only. If wise, you will act at once, as more than half my Lots are sold.

House and 2 Lots for $790—$40 Cash, then $10 monthly.

T. HURLEY

Corner Stewart and Hunter Sts.

NOW I CAN SAY I AM CURED
AFTER TAKING GIN PILLS

BRIDGEVILLE, N.S.

"For twenty years, I have been troubled with Kidney and Bladder Trouble, and have been treated by many doctors but found little relief. I had given up all hope of getting cured when I tried Gin Pills. Now, I can say with a happy heart, that I am cured after using four boxes of GIN PILLS".

DANIEL F. FRASER.

Just think of it! Four boxes of Gin Pills cured Mr. Fraser—and he had suffered for twenty years and he had been treated by doctors, too. It is just such cases as his, which prove the power of Gin Pills to cure Kidney and Bladder Trouble, Burning Urine, Suppression or Incontinence of the Urine, Backache, Rheumatism, Sciatica and Lumbago. Try Gin Pills on our positive guarantee of a cure or your money back. 50c. a box, 6 for $2.50. Sample free if you write National Drug & Chemical Co. of Canada, Limited, Dept. B Toronto. 93

THE RED MILL THEATRE

Don't Miss the Big Programme

Wednesday & Thursday

LOOK! LOOK!

No. 1—A great sensational feature picture—

In the Northern Woods

THE STORY—A striking representation of life in the Northern Woods where logging is relieved by some tragic occurrences caused by the misdeeds of a treacherous half breed.

No. 2—A great Western picture

The Misadventure of a Claim Agent

Jumping a claim, or a prospector's battle for a lady fair.

No. 3—A great Comedy—

Arabella Makes Love to Her Master

If you want a good laugh, don't miss this.

No. 4—A splendid picture—

With the Tide

Come & See the Life of the fishermen

No. 5—SPECIAL SONGS by MR. BELL. All new and up-to-date songs.

Come Early & Get a Good Seat

5c TO ALL 5c

Special BIG SHOW Every Afternoon for Ladies & Children.

LADIES' AID DUTCH LUNCH

Large Audience Enjoyed Program in School Room

The Dutch Lunch given by the Ladies' Aid of St. Luke's Church last evening was a great success, and the concert following was much enjoyed by the large number present. Those taking part in the program were Miss K. Leary, pianiste; Mrs. H. G. Fitzgerald, vocalist; Miss Kathleen Vincent, reader; Mrs. Greenslade, accompanist. The grand finale was a humorous Dutch selection given by five boys in Dutch costume. All present pronounced the evening a very enjoyable one.

WHO'S COMING AND GOING

Miss Lillian Hill, Union street, city, is visiting friends in Orillia.

Mr. and Mrs. George Forgan Clark came up from Peterborough and were the guests of the Misses Clark at "Gleniffer" Lodge over Sunday, where Mrs. Clark will remain for some time.—Toronto Star.

COUNCIL OF WOMEN

Mr. J. H. Burnham, M.P., will preside at the meeting of the National Council of Women, to be held in the city of Ottawa, Thursday, February 29th. It is understood that steps are being taken to formulate a petition to the various legislatures and the House of Commons respecting the franchise for women. The program is an extended one and includes addresses by prominent people.

CLEANING UP

The law offices of Messrs. Bennet & Goodwill, on Water street, are undergoing renovation. The walls have been papered, the wood work painted a dark, rich color, and new hardwood floors will be laid. The rooms present a greatly improved appearance.

LOCAL OPTION CAMPAIGN TO BE PROCEEDED WITH; BIG MEETING SO DECIDED

Executive of City Temperance League Will be Authorized to Institute the Campaign — Large Attendance at George Street Church and Two Aldermen Gave Their Views.

Resolved—That this meeting authorize the executive committee of the City Temperance League to initiate a campaign for the carrying of local option next January.

The above resolution was unanimously passed at a largely attended meeting in George street church to consider the advisability of launching another campaign for local option. The resolution was moved by Mr. Wm. Might and seconded by the Rev. R. Pogue, and was endorsed in speeches by the Rev. J. R. Webb, Geo. Powell, Mr. W. Shiner and others. Mr. R. Lees acted as chairman.

On the motion of the Rev. J Rollins and Mr. Geo. Powell, it was decided to ask the executive committee of the Temperance League to consider the advisability of forming a strong citizens committee, the number and personnel of which to be determined by the executive.

Mr. Cunningham, the first to address the meeting spoke on the general situation and gave a brief account of the business done at the recent convention in Toronto. The temperance cause did not depend on the smiles or frowns of either Premier or leader of opposition, but on the fundamental characteristics and loyalty of the Christian citizen and voter.

At the convention it was decided that the goal of the temperance alliance would be provincial prohibition. There were more than seventy-five per cent of municipalities of Ontario in favor of local option, and therefore the convention was justified beyond question in aiming at prohibition, though their decision in this direction would not effect the local option work. The Alliance had no intention of tying itself to any particular party, but the temperance voters should support the candidate who made local option a plank in his platform, and if neither candidate favored the temperance the organization should consider the question of running an independent man. The temperance men should organize to consolidate their vote, and the result would be almost certain success.

LOCAL SITUATION.

Mr. R. Lees followed Mr. Cunningham, and spoke on the local situation. He explained that owing to the three-fifths clause, local option was lost by 250 votes, and this meeting was to decide whether or not it would be advantageous to resume the campaign and again vote on local option.

The executive of the Moral Reform League had not been unanimous in favor of another campaign, some claiming that the showing this year would not be any better than that at the last vote on local option. Others said that influences had been working in the interests of temperance and that not to proceed with the campaign would disappoint many, and would lessen the chances of future success in this matter. A general meeting of the Moral Reform League was in favor of the campaign and finally the matter was laid before these citizens who were interested in the cause and the purpose of this meeting was to thresh the matter out and get the frank opinion of those citizens. Mr. Lees explained that there was a county organization and called on Mr. H. B. Cowan, president of that organization, to discuss the county question.

IN THE COUNTY.

Mr. Cowan said that he was certain that most the municipalities in the county favored the campaign here. Burleigh and Peterborough were the only municipalities who had the bar.

ALDERMANIC OPINIONS.

Alderman Johnston, when called upon, said that all knew the stand he would take in this question. He did not see why there should not be local option in Peterborough, in spite of the three-fifth clause. He thought that many people who voted against the local option last time would support it now. Ald. Johnston gave his word as an alderman to help and support any municipal legislation concerning the temperance cause. Mr. Johnston's opinion was that any system that degenerated the people and cause vexation and desolation at home was wrong and entirely wrong and that through an early start the campaign would gain its avowed end — local option.

Alderman Morgan responded to the call to address the meeting and stated that never was there a more opportune time for the campaign. Mr. Morgan said he knew for a fact that with or without a petition the by-law would be submitted to the people if the temperance organization asked it.

At the conclusion of this short address the meeting was left open for those present to give their opinion for or against the undertaking of the campaign to banish the bar.

Several of those present, including the Rev. J. R. Webb, J. J. Hartley, J. C. Shook, Rev. Mr. Cragg and T. W Robinson took advantage of this opportunity to express themselves in favor of immediate action. Representatives from the different churches also endorsed the action of the meeting in brief, but stirring addresses, and the spirit of determination displayed by the large number present augurs well for their success next January.

It was also announced at this meeting that the City Temperance League would use a membership list this campaign, the fee being one dollar, and the funds of the league to be used to meet campaign expenses.

SUCCESSFUL PUPILS IN CANADIAN CLUB HISTORY COMPETITION

The Canadian Club some time ago decided to offer special prizes to be competed for by the pupils of the Public and Separate schools and the Collegiate Institute, with the object of encouraging and stimulating the study of Canadian History. Forty-five dollars was divided amongst the three institutions and the same will be used in buying the prizes.

The secretary of the Canadian Club has received from Public School Inspector Mowat and Principal Kenner, the names of the successful pupils in the Public Schools and Collegiate Institute. The special prizes will be presented to the successful scholars by E. L. Goodwill, President of the Canadian Club at an early date. Practically, all of the senior pupils in the schools wrote on these examinations. Following is a list of those successful:

COLLEGIATE INSTITUTE.

Form 2.—1st, Rose Drennan, 2nd, Margaret Stevenson, honorable mention, Olive Marshall.

Form 1.—1st, Cecil Brown, 2nd, Alma Dobbin, honorable mention, Wilfred Tranter.

PUBLIC SCHOOLS.

Form 4.—1st, Harold Couch, 2nd, E. Grechen Gladman, 3rd, Ada Norris, 4th, Marjory Evans.

Form 3.—1st, Bernard Park, 2nd, Louise Adamson; 3rd, Claire Mason, 4th, Rosamond Huycke.

The results of the examinations in the Separate School will be published later.

LENTON PROGRAM FOR THE ROMAN CATHOLIC AND ANGLICAN CHURCHES

The advent of the Lenten season ushered in by the observance of Ash Wednesday to-day, will be strictly carried out this year in all of the Roman Catholic and Anglican churches of the city, as has heretofore been the practice.

In the Roman Catholic churches the old ceremony of blessing ashes, and sprinkling them on the heads of the congregation, as a symbol of penance, was observed this morning, previous to the singing of the High Mass.

The rules and regulations for Lent are as follows:— Every day with the exception of Sunday is a fast day. Flesh meat is allowed on Mondays, Tuesdays, Thursdays and Saturdays, with the exception of Ember Saturday and Easter Saturday, the last day of Lent.

Fish and flesh together are not allowed to be eaten at any meal during Lent. The Wednesdays and Fridays of Lent are days of fast and abstinence.

At the church of the Sacred Heart special devotions will be held on Wednesdays and Fridays during Lent, and the same order will be observed at St. Peter's Cathedral. No special or outside clergy as far as at present known will be engaged to preach at either parish during Lent.

In the Anglican churches extensive preparations have been made to recognize Lent.

To-day, as is usual, commination service was held in St. John's church, at eleven o'clock, and Evening Prayer will be said this evening at eight, Canon Davidson officiating at both.

At St. Luke's Church, East City, service was held this morning at ten-thirty, and an evening prayer will be said to-night at eight o'clock, by the rector, Rev. F. J. Sawers.

During the entire Lenten season services will be held each Wednesday night, when such speakers as Canon Allin, of Millbrook, Rev. C. W. Holdsworth, of Havelock, Rev. H. Earl, of Omemee, Canon Davidson, of St. John's, will address the meetings.

An effort is being made to secure Rev. Dr. Boyle, of Trinity College, for one service during Lent.

What is known as a Lenten course in Missions is to be held in Peterborough from Feb. 25th to the 28th, consisting of a series of sermons, addresses, meditations and study classes. These courses will be conducted by Rev. Canon Gould, M.D., general secretary, and R. W. Allin, Esq., M.A., assistant general secretary of missions. The course is designed to cover one Sunday and the following Monday, Tuesday, Wednesday and Thursday if desired. The course is arranged so as to benefit members of two or more congregations where such are able to meet together.

The general secretary will take the Sunday sermons in St. John's Church on the coming Sabbath, the mid-day services, and the evening missionary services.

In All Saint's Anglican Church, service will be held each Wednesday evening during Lent, conducted by the new rector, Rev. R. B. Grobb.

This evening Evening Prayer will be said at eight o'clock, at which a large congregation is expected to be present. The rector will give an address.

At least 20,000 different kinds of butterflies are in existence.

BELLEVILLE WANTS NEW ENGINEER

The city council of Belleville is to advertise for a new city engineer, objection being made to the retention of the present official. He will, however, have the privilege to apply again.

Newcombe Pianos

Comparison with other Pianos only serves to emphasize the quality that makes the NEWCOMBE

Distinctive and Pre-eminent

NEWCOMBE PIANOS
Never Suffer by Comparison

LET US SHOW YOU our exclusive method of construction, which is the foundation of that pure quality of tone always found in the NEWCOMBE

You are cordially invited to visit our Warerooms and examine our stock

TAYLOR & WOOD

Dealers in Pianos and Real Estate

90 WATER STREET. PETERBOROUGH

GRAND OPERA HOUSE | WEDNESDAY, FEBRUARY 21

J. J. Turner & Sons, Owners & Managers

CLIFFORD BRUCE

In CHAS. FROHMAN'S Greatest Dramatic Sensation— **"THE THIEF"** By Henri Bernstein

PRICES—$1.00, 75c, 50c, 35c, Gallery 25c. Seat Sale Monday morning.

Grand Opera House, | 3 Days | COMMENCING Thursday, Feb. 22

J. J. Turner & Sons, Owners and Managers

—Matinee Saturday—

The Return of the Favorites, the

ERNIE MARKS STOCK COMPANY in all new plays.

Opening Play Thursday night The Great Political Play— **"REAPING THE WHIRLWIND"**

PRICES—10c, 20c, 30c. Seats now on sale at the Box Office.

A Price Event

CAUSED BY REMNANT LINES AT

C. B. ROUTLEY'S

WITH GREAT VALUES LONG INTRODUCTIONS ARE NOT NEEDED, AS WORDS DO NOT MAKE UP FOR LACK OF VALUE

Among the principal features arranged for clearance are Annual Clearance of Wall Paper Remnants, Window Shades left from 1911, Printed Dinner and Tea Sets, lines in Glassware.

NOTE: *Our 1912 regular prices on any line we carry is so low and many lines lower than prevailed 10 years ago, name one line if you can; we have been ever watchful of trade opportunities and its up to the populace of our city to see that you trade at home instead of Toronto, as other cities do not help pay Peterborough's taxes.*

CROCKERY

$14.00 Dinner Sets, 97 pieces, rich floral and gold decoration. 4 sets to choose from, quality unbeatable, choice **$10.50**

$7.50 Dinner Sets, 97 pieces, decoration blue and green floral, choice, per set **$5.65**

$2.00 Cup, Saucer and Plate Sets, 12 plates breakfast size, 12 cups, 12 saucers, lot **$1.19**

WALL PAPER REMNANTS

They consist principally of Embossed Gold Papers and Silk effects in many colors, for instance—

A paper and border that sold not less than 25c per roll or $4.40 the room; will now be cleared at per room **$1.87**

285 rolls Borders, 18 inches wide, suitable for any tint wall, regular 10c yard for **5c**; and the lines at regular 5c will be cleared at ..... per yard **2c**

130 Insertion Window Shades which are not quite as white in color as desired by us, so off they go at **49c**

GLASSWARE

60 doz. Cut Glass Table Tumblers, regular $1.75. While they last, each **10c**

10 doz. Lemon Rimmers, under part to catch the juice, regular 15c, for **5c**

30 doz. Jelly Tumblers, tin top, each **2½c**

15 doz. Salt and Pepper Shakers, each **3c**

3 doz. assorted Glass Fruit Bowls, regular 8 inch size, nice quality, each **15c**

Toronto 262-4 Queen W. — **C. B. Routley** — Peterboro 379 George Street

UNION BANK OF CANADA

Paid-up Capital - - $4,762,000
Total Assets over $57,000,000

Opening in Peterboro'

A Branch of the Union Bank of Canada has been opened at Peterboro. With over 200 Branches in Canada, the Union Bank is particularly well equipped to handle your outside as well as your local banking business. Your account, whether **Current** or **Savings**, will be welcomed and will receive careful, courteous attention.

d Peterboro Branch—C. H. PENNEFATHER, Manager.

SPRIGS OF SPORT

Bright Liners on Athletic Topics

T.A.S. DEFEATED IN OVERTIME GAME AT CAMPBELLFORD

District is Tied and Home and Home Games Are to be Played.

At Campbellford last night, in the fastest Trent Valley League fixture of the season, the T.A.S. seven suffered their first defeat, at the hands of the Campbellford aggregation. Ten minutes' overtime was played before the game could be decided, and in this period the town boys fooled McFadden for a counter that won them the game, the score being 2—1 in favor of Campbellford at the final gong. The half time figures were 1—0 for Campbellford, meaning that only one goal was scored in each half, that of the first half by Campbellford, and that in the second by the T.A.S. team.

Roe and Shannon were the stars for the Campbellford braves, but to specialize on any player in the ranks of the local team would be a rather stiff problem. The whole forward line were jumping all the time, though their team work was somewhat spoiled by the uneven surface of the ice on the open air rink. Coughlin scored the only T.A.S. goal after a beautiful combination procession with McPhee and O'Dette. The teams are very evenly matched but of course Campbellford had the advantage of playing on their home ice. The T.A.S. line-up was:—

Goal—McFadden.
Point—T. Lansfield.
Cover—E. Lansfield.
Rover—McPhee.
Left—O'Dette.
Right—Coughlin.
Centre—Halpin.

This victory for the Campbellford team ties up this district between the T.A.S. and Campbellford. The winners of the district will be decided by home and home games between the two clubs, Campbellford playing here next Friday night and the T.A.S. journeying to Campbellford on Tuesday next. The teams are fairly evenly matched, and the result of the two games, in which goals will count, will be watched with interest by the local fans.

PETES. LEAD ORILLIA SIX TIMES AND ONCE BY TWO GOALS LOSE THE ROUND BY SEVEN

Homesters Evened up and Took Winning Tally when Teams Were Playing Six Men.

That the Orillia "Younkers" did not have any lead pipe cinch when they lined up against the local juniors who invaded the northern town last night with a six goal margin to overcome, which was secured on Peterborough ice at that, is evidenced by the final score of 9 to 8 in favor of the homesters, the half way figures being 4—4. And the northerners played hockey from the opening gong. The ice was very fast and the light Bear Cats were right at home, and by fiendish back checking and unselfish playing of every man on the team, and phenomenal stops by Dwyer in goal, they threw an awful scare into the Orillia followers, leading at six stages of the game, and once by two goals. Those who witnessed the contest cannot see where Orillia had any license to win in Peterborough by six goals as the Bear Cats on their showing last night are their equals on the forward line and in almost every department, and possibly their superiors on the defence. It was undoubtedly the soft ice that got the goat of the locals in that memorable second half on Friday last, the light forwards not being any water polo artists. But though the Bear Cats lost, they need not be ashamed of their showing this season. They played and lost like men, and their luckier opponents have their best wishes for the finals.

CLANCY STARRED.

"Lovey" Jupp, who has received many flattering press notices of late, did not have anything on Harold Clancy, the local left wing. That Clancy is a jewel on the wing is conceded by all followers of the juniors. In the Peterborough encounter he was injured shortly after the game commenced and did not have his usual staying power, but, in good condition last night, he had Jupp stepping to his tune. Jupp's only counter was notched while the local youngster was serving a penalty, as were two other Orillia tallies.

With Kennealley playing his best game of the season, Thornton, who was so effective in the Peterborough game, was well checked, only being able to get close enough to beat Dwyer once during the whole period. The local youngster also scored twice.

Rollie Weir made good with a vengeance, making and accepting passes with accuracy and getting to Cook for two goals in the second half, making the score stand 6 to 4 for his team. As a defence Denison and Milloy were right there with the goods and produced them. The former scored twice on end to end rushes, and carried the puck most of the way for a couple of others, passing when there were too many after him. "Jeff" Milloy also placed one behind Cook on a nice rush along the boards. They both came back fast and got in on passes time and again.

DWYER WAS GOOD.

"Joe" Dwyer got them at all angles and cleared nicely. The shots that beat him were nearly all from close in. He has sure developed into some phenomenal goal tender, and if he still improves with experience he will soon be placed in the Derocher class.

THE PLAY.

The play started at a fast clip, both teams rushing and passing well. McNabb was the first to visit the penalty timekeepers, drawing two minutes for slashing. Kenneally scored first for Peterborough in five minutes on a nice combination rush three in a line Clancy, Weir and Kennealley. When Milloy drew a penalty Butterfield tied the score and shortly after Mohan put his team in the lead. Clancy slashed and Cooke tripped Kennealley and upon resuming play promptly tripped Weir getting three minutes for the second offence. Hall was banished for loafing offside and shortly after his return Clancy tied the score again.

On a nice rush Milloy put the Petes in the lead but Mohan evened up in three minutes and drew his second penalty shortly after for tripping. Denison on an end to end rush made the score 4 to 3.

For slashing Hall was off again and when he got back Weir took a rest for the same offence. In Weir's absence Thornton got the last tally of the half. He offended and went off twent seconds before half time.

SECOND HALF.

Thornton finished his time in the box. The Petes forced the play into Orillia territory several times and in four minutes Weir placed one in the net on a neat pass from Clancy and did the trick again in three minutes, putting Captain Hall's seven two goals in the lead.

While Clancy was doing time for slashing both Jupp and Mahon beat Dwyer for a score and once more the score was a tie. Kennealley broke it when he scored on a pass from Denison.

Thornton was away for two minutes again, but there was no score until his return, when McNabb connected again. Hall tripped Thornton and before he got back Denison relieved the situation by one of his timely getaways, passing the forwards and defence for a score. Cooke attempted to "get" him, but referee Hern had his eye on that particular player and promptly handed out the usual two minutes.

Mohan and Butterfield were behind the two shots that beat Dwyer for the last two tallies of the game, when Hall and Jupp were both off for slashing.

The lineups were as follows;

	Dwyer	
	Milloy	
	Denison	
	Weir	
Kennealley	Hall	Clancey
Thornton	Mohan	Jupp
	Butterfield	
	McNabb	
	Cooke	
	Cooke.	

Wally Hern refereed satisfactorily. Appended is the summary;

First Half.

Peterborough—Kennealley	5.00
Orillia—Butterfield	4.00
Orillia—Mohan	2.00
Peterborough—Clancy	6.00
Peterborough—Milloy	2.00
Orillia—Mohan	3.00
Peterborough—Denison	2.00
Orillia—Thornton	3.00

Second Half.

Peterborough—Weir	4.00
Peterborough—Weir	3.00
Orillia—Jupp	3.00
Orillia—Mohan	1.00
Peterborough—Kennealley	2.00
Orillia—McNabb	3.00
Peterborough—Denison	3.00
Orillia—Mohan	2.00
Orillia—Butterfield	3.00

Penalties;—Orillia — McNabb, Cooke, 3; Mohan, Thornton 2; Jupp. Peterborough—Milloy, Clancy, 2; Hall, 4; Weir.

T.A.A.C. TO COME HERE

Exhibition is Game Arranged for To-morrow Night

The local intermediates will play an exhibition game here to-morrow night with T.A.A.C. seniors.

The Toronto seven are fast and will make Captain Park's seven extend themselves to win. They were runners-up in their group this season.

Ken Crane may be used by T.A.A.C.

LAKEFIELD AND HASTINGS TO-NIGHT

Sudden Death Trent Valley League Contest at Brock Street Rink

When Hastings and Lakefield meet at the Brock street rink to-night in a sudden death game in the semifinals of the Trent Valley League, there will be some game. The Hastings seven are champions of their district, and the other aggregation, though they secured a bye in the first round are reported as being in good condition and they should hand out a fair brand of hockey.

Both towns are reported as running excursions for the game.

ORILLIA RINKS WERE LEADING

Local Games in Neill Sheppard Cup Are on.

The four local rinks of curlers who were to have gone to Orillia to-day, were unable to arrange matters in a suitable way for their departure so the games for the Neill-Shappard Cup in Orillia stands postponed.

The four rinks from Orillia arrived in the city on the noon train, as arranged, and met four local rinks in the Neill-Sheppard Cup games this afternoon. At 3.15 o'clock the Orillia curlers were leading by 8 shots, the score standing 36 to 28. Only one Peterborough rink was leading, one was a tie and two were behind the opposing outside quartets.

CURLING

Arrangements and preparations are being made for the annual local bonspiel to be held next week at the Charlotte street rink. The bonspiel will be open only to Peterborough rinks and suitable prizes will be given to the winning rinks in the events.

BASKETBALL

The young ladies of the Y.W.C.A. played basketball in the Y. M. C. A. gymnasium last night. Mr. John Lang handled the senior game and Miss Coventry refereed the juniors' contest.

In the former contest, between the Reds and the Blues, the Reds were winners with a score of 20—7, while in the junior game the Whites defeated the Reds by 23 to 16. The players found the large floor somewhat of a handicap, but nevertheless made a good showing. This was particularly the case with the juniors.

SPORT TALK

About 1,600 people witnessed the game at Orillia last night.

Had there been hard ice on Friday night last, the Orillia Younkers, who now go into the finals with the Toronto Canoe Club, wouldn't have walked away with a six goal lead on the local youngsters.

Walter Kerr, who was a follower of the Peterborough Colts in the time of Whitcroft, Crowley and company, was on the job at Orillia last night with souvenirs for the Orillia-Peterborough meeting. Walter has been in the wake of the Toronto junior hopes this season, and calls them to win from Orillia in the final.

Some fans have suggested a lay-down last night on the part of Orillia, but such a thing was not even hinted in the northern town, everyone who saw the contest realizing that the "Younkers" were up against a fast seven which made them step their fanciest.

Fred Denison, and Pete Milloy, of the juniors, are at Midland to-day, and will witness the first intermediate final to-night.

Orillia won the toss and will play at Toronto Canoe Club on Saturday Feb 24, the return game taking place on Tuesday, Feb. 27.

Many local hockey enthusiasts will witness the junior final in Toronto on Saturday evening next.

SCOTCHMEN ON THEIR WAY HOME

Curlers Are Sorry Their Tour is at an End

Montreal, Feb. 21.—The members of the Scottish curling team arrived in the city Sunday morning en route for their homes, having travelled from Winnipeg. They were met at Windsor street station by quite a number of enthusiastic curlers, and the large majority of them spent the morning at the Park Side, afterwards returning for lunch to the Caledonia Club.

Speaking generally of their tour, the members of the team were highly enthusiastic over the reception which had been accorded to them not only in Canada, but also in the American cities which they had visited.

Col. Robertson-Aikman, the captain of the team, in the course of conversation remarked that the tour had been one big success from beginning to end and he could only hope that it would be followed by a return visit by Canadians to Scotland next year.

Unfortunately for the visitors, the enjoyment of the Winnipeg bonspiel was to some extent spoiled by the advent of soft weather, "but," said the Colonel, "the sight of a large city practically gone mad about curling, was one which I at least am never likely to forget." Colonel Aikman said that somehow the game in a covered rink under artificial ice, had not had quite the same amount of charm for him as it would have had had it been played as they were accustomed to play it in Scotland, in the open under natural conditions, but though all the surroundings were to some extent artificial in the rinks, they had visited over here, there was one thing that would always stand out in his memory as both natural and spontaneous, and that was the hospitality and warmth of welcome with which they had everywhere been received. This could not have been duplicated by any artificial means.

The team as a whole were most enthusiastic over their trip and most of them declared that they were not only sorry that it was at an end, but would cheerfully begin it all over again. As a matter of fact, one of their members, Capt. J. Laurie, is off to Switzerland and as soon as he arrives in England to wind up the season there.

Provost Gordon, who is the only member of the present team who was out with the last Scottish combination, said that he had been prepared by his experiences on that occasion for a warm welcome, but the result in this respect had transcended his widest dreams. The enthusiasm for the game and the social good-fellowship engendered by it in Canada, were, he said, a revelation to him.

The team left for New York Monday night, whence most of them sail for England but some few preferred the route via St. John.

Took the Time

John Warburton, who has been in this country three years, was charged with being drunk before Police Magistrate Dumble this morning. He has lodged in the police cells the past three nights, having no place to stay. He asked for twenty days on the hill, but instead was fined $2 or fifteen days. He will take the time.

Electric Restorer for Men
Phosphonol restores every nerve in the body to its proper tension; restores vim and vitality. Premature decay and all sexual weakness averted at once. **Phosphonol** will make you a new man. Price $3 a box, or two for $5. Mailed to any address. The Scobell Drug Co., St. Catharines, Ont.

TELEGRAPHIC BRIEFS.

Hon. Thomas McKenzie will succeed Sir Joseph Ward as Premier of New Zealand.

Contracts for nineteen new steamers adapted for burning either oil or coal were placed with British builders.

A large meeting of fruit growers held at Jordan, Ont., decided to accept 30 cents a bushel for tomatoes.

The Grand Council of the Ontario Royal Templars of Temperance opened its annual convention in Toronto yesterday.

Thirty thousand bales of cotton were destroyed in a great fire which broke out in one of the big warehouses in Bombay yesterday.

It is stated that on her trial trip the Zeppelin aerial cruiser Victoria Louise, beat all airship records, making 45 miles an hour.

Reports from Urumptsi, China, state that the Chinese Imperial troops have won a brilliant victory over the Republicans in the Ili territory.

The Postmaster-General has ordered the French name for Blind River, Riviere a l'Aveugle, to be used, and the citizens are protesting vigorously.

Daniel Kernick dropped dead in the barn of his son William at Exeter, Ont., yesterday. This makes the fourth brother who has died in the same way.

At yesterday's sale of art works belonging to the late Edward Weber, of Hamburg, Francois Kleinberger, dealer of Paris, gave $147,500 for the splendid "Virgin and Child" by Andrea Mantegna.

A movement is on foot to induce the Winnipeg City Council to undertake a civic enterprise to force reasonable prices for ice. There is but one company here and rates for ice are double those of eastern cities.

The Tory amendment censuring the British Government for not reforming the House of Lords was defeated. Mr. Asquith foreshadowed a scheme of Parliamentary reform affecting not only the Lords but the Commons.

WOMEN IN ALL PARTS OF CANADA

Tell of the Health Dodd's Kidney Pills Bring

They Made a New Woman of Mrs. Elie Amirault Who Was a Victim of Kidney Disease for Over a Year.

Amirault's Hill, Yarmouth Co., N.S. February 20, Special— "Four boxes of Dodd's Kidney Pills made a new woman of me." Those are the words of Mrs Elie Amirault of this place. They are words that have been used again and again by women in all parts of Canada, who have suffered, and, who have found relief and cure in Dodd's Kidney Pills.

"I suffered for over a year from kidney disease," Mrs. Amirault continues. "Nothing I tried helped me. At last someone told me to try Dodd's Kidney Pills. Before I had finished the first box, I felt better. Four boxes made a new woman of me."

No remedy ever given to the public has brought health and happiness into the lives of so many women as Dodd's Kidney Pills. This is because nine-tenth of the ills to which women are subject come from diseased kidneys. No woman who uses Dodd's Kidney Pills, can have diseased kidneys. They always cure the kidneys.

International Limited

For the swell train of Canada the Grand Trunk consider that it is necessary to have a publication describing the International Limited, in accordance with the service and equipment and have issued a dainty brochure descriptive of the train itself, and the country through which it passes. The book is printed on heavy satin finished coated stock, enclosed in a four page cover, printed in gold and brown, the entire book being stippled to give it the artistic effect that was aimed at.

This train is the finest and fastest train in Canada, is known as the Railway Greyhound of the Dominion, and has become a household word along the line. Its popularity is increasing every day.

DIED IN TOONT O

The death occurred in Toronto this morning of a brother of Mr. Ernie Bartlett, accountant of the Trent Canal office. Mr. Bartlett was in Toronto at the time of his brother's death, having been called up owing to his serious illness.

Fuller particulars will appear tomorrow.

Alfred Harling, aged 29, formerly of Amherstburg, was killed by a gas explosion at Pontiac, Mich.

Ubaldo Samori, a banker of Modigliana, Italy, got a big crowd to his funeral by providing that wine be furnished the mourners.

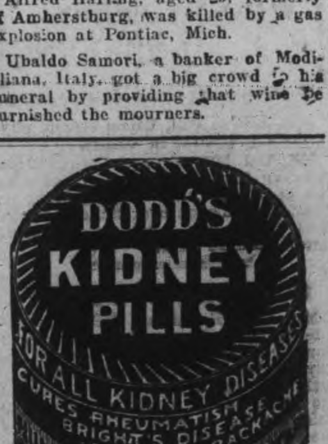

GET THE LATEST

THE REVIEW SUPPLIES THE CORRECT THINGS IN WEDDING INVITATIONS PROGRAMMES, PERSONAL STATIONERY ETC

Abbey's Effer-vescent Salt
A clean stomach and a clear head are the guarantees of
Abbey's Salt
25c and 60c bottle.
Sold everywhere.
81

Children's Aid Society
FOR THE CARE OF NEGLECTED AND ILL-TREATED CHILDREN.
Incorporated by Act of Legislature. Information required. Information kept strictly private.
CHILDREN FOR ADOPTION
GEO. COCHRANE,
Agent and Asst Sec.
Phone 329 765 George St

Lehigh Valley COAL
Best in the World
January Prices
will be follows—:
Egg and Stove Coal $7.50 per ton
Nut Coal..........$7.75 per
Pea Coal..........$6.50 per ton
Also first-class Hardwood $6.00 per cord. Mixed Wood $4.50
Cutting & splitting extra
— For Sale by —
J. E. A. Fitzgerald
Both Phones 111

D. L. & W. SCRANTON COAL
THE BEST ON THE MARKET
Egg and Stove..........$7.50 ton
Chestnut..........$7.75 "
No. 2 Nut..........$6.50 "
Wm. SCOTT Co.
Phone No. 264 - - Both Phones

Coal Results
¶ We sell the very best quality of hard coal, as good as we know how to buy.
¶ Are you getting results from the coal you are now using? Are you sure it is good? Are you burning it the right way?
¶ There is a deal of difference in how you handle the range or furnace, Our long experience tells us that fact, and we are ready to advise any in doubt as to the best way to make use of coal as fuel.
January Prices for Coal
Egg and Stove $7.50 per ton
Nut $7.75. No. 2 Nut $6.50 ton
THE PETERBORO FUEL & CARTAGE CO
Limited
162 Charlotte-St. Telephones—(Bell 261 270, (Machine)—270.
134 Alymer-St. Tel. Bell 302

IMITATION is the most sincere form of flattery. That is why some dealers advertise various kinds of Scranton Coal. There is only one genuine—that is the
D. L. & W. SCRANTON
We sell it at the following prices for January
Stove and Egg..........$7.50
Chestnut..........$7.75
Pea Coal..........$6.50
Hardwood,.....$6.00 per cord
First-class mixed wood $4.50 per cord.
Cutting and splitting extra.
R. Hicks & Co
248 MURRAY STREET

EAST CITY
COAL
And Wood Yard
MAIN OFFICE—111 Hunter Street East
Phone 96
Allsizes of the best mined Coal delivered promptly to all parts of the city. Terms strictly cash.
JANUARY PRICE
Egg.....$7.50 ton | Nut.....$7.75 ton
Stove.....$7.50 ton
Pea or No. 2 Nut..........$6.50
FIRST-CLASS HEMLOCK SLABS
WEIR & O'BRIEN
ARCH. WEIR JAMES O'BRIEN

There is Only One "Bromo Quinine" That is Laxative Bromo Quinine
USED THE WORLD OVER TO CURE A COLD IN ONE DAY.
Always remember the full name. Look for this signature on every box. 25c. E. W. Grove

2 IN 1 FAMILY

Here is one of the many cases in which several members of one family have benefited from the household box of Zam-Buk. Col.-Sgt. Louis Elliott, 3rd Co., 46th Battalion, Peterboro, Ont., says: "The lower part of my face, cheek and chin broke out in small red pimples, which later festered and broke, forming nasty sores and dry scabs. The itching set up by these eruptions and sores was terrible, and seemed far worse during the night. All kinds of soaps, washes and ointments were tried in the vain attempt to get relief, even to bathing with carbolic acid and water. Finally I thought of Zam-Buk and straightway procured a box at the drug store. One night's application brought great relief from the intense itching, and as I kept on applying this balm daily, the inflammation was soon drawn out, and in less than a week's time the sores were thoroughly healed and every scab banished."

Mrs. Elliott, 139 Sherbrooke St., Peterboro, telling of Zam-Buk's effect on her younger son Walter, says: "He slipped and caused a wound on his right hip, which developed into a running sore. From this smaller sores spread until his lower limbs were covered with ulcers. These proved very alarming and I feared blood-poisoning! I began the Zam-Buk treatment, and it really seemed to aid like magic! In a remarkably short space of time the raw running sores were all healed. I am very grateful indeed for his cure, and I strongly recommend all mothers to keep Zam-Buk always handy."

WHAT ZAM-BUK WILL CURE.

Zam-Buk will be found a cure for cold sores, chapped hands, frost bite, ulcers, blood-poison, varicose sores, piles, scalp sores, ringworm, inflamed patches, babies' eruptions and chapped places, cuts, burns, bruises, and skin injuries generally. All druggists and stores sell at 50c. box or post free from Zam-Buk Co., Toronto, upon receipt of price. You are warned against harmful imitations and substitutes. See the registered name "Zam-Buk" on every package before buying.

FREE BOX Send this Coupon and 1c. Stamp to Zam-Buk Co., Toronto, and you will receive free trial box. 12 Z 3

HEALED BY ZAM-BUK

HAPPENINGS AT OMEMEE

Special Correspondence.

Omemee, Feb. 20.—The Ladies' Aid of the First Presbyterian church will hold a basket social at the home of Mrs. Mahood on Thursday evening at 7.30 o'clock. Every lady who intends going is expected to provide a basket for two. For those who do not bring baskets refreshments will be provided for 15 cents. A splendid program has been prepared. Everybody come and enjoy a pleasant evening.

A very successful Valentine social was held on Wednesday evening in the basement of the Methodist church by the Christian Brotherhood. Rev. R. Burns, the pastor, presided, and the following program was carried through, at the conclusion of which refreshments were served:

Piano Solo—Miss Poast.
Chairman's address.
Victrola Music—Mr. John McCrea.
Paper on St. Valentine—President M. Sherin.
Instrumental duet—Misses Balfour and Burns.
Reading—Mr. T. W. McKee.
Vocal—Mr. R. Cornwall.
Victroli Music—Mr. John McCrea.
Recitation—Mrs. D. Magee.
Vocal—Mr. Jos. Parsons.
Piano Solo—Mr. Melville Earle.
Recitation—Miss Bushnell.
Victrolia Music—Mr. John McCrea.
Vocal—Mr. R. Cornwall.
Piano Duet—Misses Grandy and Ivory.
God Save the King.

The mill dam of Mr. G. A. Jamieson on the stream at Mount Pleasant broke away on Saturday morning and the pent-up waters overflowed the valley. This is a repetition of what occurred last summer after a day of terrific thunder and very heavy rain. The loss to Mr. Jamieson is great as his mill is now without power, and this is the season of chopping. The dam further down the stream has not been completed by Mr. Thos. Best, who hopes to finish the dam and build a new mill in the place where the one stood that the waters washed away.

LAID AT REST.

All that was mortal of the late Mrs Walter Petty was consigned to the grave on Monday last. The deceased was well known in the township of Emily, and Cavan. She was a scion of a family that represented pioneering times and was much respected. At the time of her death she was residing with her daughter, Mrs. Andy Faulkner, besides whom she leaves four sons, William, of Otonabee; Samuel and James, of Michigan, and John, of Manvers township. Mrs. Petty lived to a great old age, having passed the three score and ten mark. She was predeceased by her husband. The sympathy of a wide circle of friends and acquaintances is extended to the bereaved.

The Public Library concert for the 10th inst., and postponed, is billed for Friday evening, March 1st, at 7.30 o'clock. The same concert company and its many soloists will produce the program as handed out for the postponed concert. Everyone come; everybody boost for the library and its interests: it is non-denominational and uplifting in character.

The basket social on Friday evening at Trotter's schoolhouse was attended by a couple of sleigh loads from Omemee. A large crowd was present and enjoyed a splendid evening. Mrs. Inez McCullough, of Lindsay, appeared with much acceptance in elocutionary numbers. Some of the highest bids the baskets brought were $2 and $3.

Messrs. H. J. McLean and C. R. Courtney, of Mount Pleasant, were business visitors to Omemee on Tuesday.

Mr. H. Beatty, of Welland, was in town on Friday.

Many people of the township of Emily and Omemee took a trip to the Winter Carnival at Lindsay last week.

Mr. Wiley, of Owen Sound, organizer of the C.O.F., is in town for a while.

Messrs. Percy Handley and Hubert Gardiner, of Mount Pleasant, were in town on Wednesday evening.

Dr. J. N. Thompson drove to Mount Pleasant on professional business last Saturday.

Mr. Adolph, of Owen Sound, Organizer of the I.O.F., has left town after a session of labor, in which he made many friends.

The many friends of Miss Annie Graham, who has been very ill, will be pleased to know she is convalescing very satisfactorily.

General Coleman Dupont, president of the big powder works in Delaware, will devote his surplus wealth to building good roads in that state.

Emiluno Gomez has issued a manifesto at San Antonio, Texas, accepting the provisional presidency of Mexico, but he won't cross the border to take part in the fighting.

How To Keep Your Hair Free From Dandruff

Parisian Sage BANISHES DANDRUFF OR MONEY BACK

Parisian Sage STOPS FALLING HAIR OR MONEY BACK

Parisian Sage MAKES HAIR RADIANT OR MONEY BACK

A Delightful and Refreshing Hair Dressing

People who desire to preserve the hair can gain some valuable information from the following:

Have your own brush and comb at home and at hair dressers.

Never use a brush or comb in public places, they are usually covered with dandruff germs.

Wash your hair brush once a week with soap and warm water, to which is added a disinfectant.

Shampoo the hair once a week with pure soap and water.

Use PARISIAN SAGE every day, rubbing thoroughly into the scalp.

PARISIAN SAGE is guaranteed by Wm. Madill to destroy dandruff germs and abolish dandruff, or money back.

To stop hair from falling and scalp from itching, or money back.

To put life and beauty into dull faded hair, or money back. Price 50 cents.

INVISIBLE UNIFORMS.

They May Cause Tragical Confusion In the Heat of Battle.

The French army having at last found a greenish gray uniform that is nearly if not quite invisible, the military expert hastens to the front with a protest. Invisibility, he says, is a craze and a mischievous one. Its disadvantages are more numerous than its advantages, and the sooner the soldiers revert to the red, yellow and blue the better. The infantry that is invisible to the enemy is invisible also to its own artillery, and henceforth the guns will have to advance with the infantry to the trenches or else cease fire altogether as soon as the infantry has started.

It is said that the recent maneuvers were full of instances where the artillery fired upon its own side at a range of 600 yards because the gunners were unable to see their own friends, thanks to the extraordinary success of the search for invisibility. Moreover, it is pointed out that to weary and hard pressed troops nothing is so encouraging as the sight of advancing supports and nothing more depressing than to look around and see nothing.

The khaki clad British soldiers in the Boer war are coming in for a full share of ridicule at the hands of the new French expert. If the clothing is to be made invisible, he asks, why not also the hands and face and the horse? An invisible rider on a visible horse is not gaining much.

All European armies are now dressed in more or less invisible uniforms, and it is predicted that when the next European war comes there will be tragical confusion as a result of commanders and batteries being unable to distinguish their own men.—Argonaut.

Against Ambulance Gongs.

Alarm bells on ambulances are nuisances, according to Health Commissioner Young of Chicago, who would eliminate the gong entirely in the ambulance service. "A gong has no place on the ambulance for the sick," declared the health commissioner in eliminating this contrivance from the specifications for an automobile ambulance. "If I had my way they would be taken off every ambulance in the city. All they are good for is to inspire the driver with the notion that everybody must get out of his way and make him exceed the speed limit. What sense is there in having an ambulance going after a patient at night wake up the entire neighborhood by clanging and banging at the bell?"

No National Holiday.

"After one century and nearly two-score years of another this nation still has no national holiday," writes James Lane Allen in the Munsey. "It may surprise one-half the nation to encounter such a statement, but the statement is true. The nation has never instituted an American holiday. There is no federal statute to authorize and embody one in the republic's laws. Congress may sit on every day of the year. The government has never legislated itself out of the right to do business for the space of any twenty-four hours."

Opening Windows by Law.

The Paddington borough council, London, has passed a new public ordinance making it compulsory, under a penalty of $25, for the occupants, janitors and superintendents of tenement and apartment houses to sweep the floors of their rooms once a day, to wash them once a week and to open the windows of sleeping apartments for at least one hour a day. The new law was adopted and its enforcement ordered in spite of strong opposition.

It Costs to Kill Elephants.

In East Africa if the traveler desires to kill one elephant he is required to pay $49 in addition to the regular license, which varies in price according to the kind taken out. It may be any one of four and cost from $5 to $243. Should the traveler wish to kill two elephants an additional sum is asked, but is refunded if he fails to bag his second quarry.

Their Habit.

"If a telephone concern were to go into bankruptcy I would not like to be one of the receivers."

"Why not?"

"Because in telephone operations they always hang up the receiver."—Baltimore American.

Encouraging.

"If I were your lips to kiss
Would you tell your ma, sweet miss?"
"I am not, sir," answered she,
"A bureau of publicity."
—Boston Transcript.

A Parental Sarcasm.

"Your daughter says she will marry me or nobody," said Baron Bucash defiantly.

"Yes," replied Mr. Cumrox, with slight irritation, "and I reckon she's going to do both."—Washington Star.

A Memory Gem.

I love to pick the flowers sublime
That grow beyond the river,
But when it comes to dinner time
I'd rather dine on liver.
—New York Globe.

She Stopped Him.

"I started to tell my wife about a woman who made her own gowns."

"Well?"

"She capped my story with one about a man who made $1,000,000 and bought his wife $11,000 worth of gowns."—Washington Herald.

Sporting Item.

Five little men went hunting
Out where the rabbits roam;
Three little men got in the way,
And two little men came home.
—Birmingham Age-Herald.

The G. T. N. car ferry Milwaukee has been icebound off Land Haven, Mich., for a week.

"Marvelous Recovery"

Montreal Man So Ill With Dyspepsia Thought He Would Die.

No more convincing evidence was ever put on paper than the following letter from one of Montreal's well-known citizens, Mr. D. R. Larose, of 338 Joliette street.

"Permit me to write you a few words concerning Dr. Hamilton's Pills. I suffered from dyspepsia and indigestion for five years. I suffered so much that I could hardly attend to my work. I was weak and lost all courage. I enjoyed no rest until I decided to follow your treatment, after having read your advertisement in the paper. To my great surprise I immediately began to feel better. I am now using the second box and I feel so well that I want to tell you that I owe this great change to your famous pills. I recommend them to every person who is suffering from dyspepsia. Your grateful servant, D. R. Larose, 338 Joliette st., Montreal, P.Q.

Let all who have weak stomachs, and those who suffer with indigestion, headaches, biliousness, know they can be perfectly cured by Dr. Hamilton's Pills. Successfully used for many years, mild and safe, 25c per box, all dealers, or The Catarrhozone Co., Kingston, Ont.

Dr. Hamilton's Pills Cure Dyspepsia

BURLEIGH

Several Accidents Include Fracture of the Leg

Special Correspondence.

Burleigh, Feb. 19—Miss Violet Whitmore has been staying with her sister, Mrs. Norman Wilson, for a while.

The Misses M. A. and Bessie Hales and Miss Violet Whitmore spent Wednesday afternoon at Mrs. C. McFadden's.

Mrs. C. McFadden and Mrs. R. Hales were guests at Mr. Jas. Hendley's on Thursday last.

Mr Joseph Northey has returned to his own home, after staying at his father's for a few weeks, where he had the misfortune to split open his toe.

Mr. Thomas W. Hales made a flying trip to Lakefield, and had some teeth pulled.

Mr. R. Hales and Miss M. A. Hales spent an afternoon at Mrs. W. Lean's.

Mr. L. Reid has been very poorly as a result of his falling down stairs.

Mr. Clark Stone has been confined to his bed for some time. His leg was broken by a colt's kick.

Mrs. Robert Hales and two daughters spent two or three days with her father, Mr. Thomas McIlmoyl.

Mr. Bert McIlmoyl while engaged with his father fixing the pump, was struck in the face with the pump handle, which cut his face in two or three places.

The Misses M. A. and Elma Hales were at Mrs. John Kilborn's for dinner on Sunday.

Mr. Dinnie Hendley spent Sunday with his friend, Mr. Zadok Hales.

CASTORIA
For Infants and Children.
The Kind You Have Always Bought
Bears the Signature of Chas. H. Fletcher.

HAVELOCK HAPPENINGS

Special Correspondence.

Havelock, Feb. 20—Miss Epsie Hogan of Toronto is the guest of Miss Loretta Bennett.

Miss McGill of Peterboro is the guest of Miss Jennie Barlow.

Mrs. Sperr of Madoc is the guest of Mrs C. A. Ghent.

Mr. Gordon Thompson was in town on Sunday.

Miss Howson, trained nurse, of Peterboro is attending Mrs. D. Higley.

Miss Flossie Jewel of Toronto attended the dance on Monday night last.

Mrs Clarence Gladney of Marmora attended the dance on Monday last.

Mr George Falkner spent Friday last in Peterboro.

Miss Viola Succe of Peterboro, is the guest of Miss Rhoda Falkner.

Mrs. Sawyer of town is visiting friends in Peterboro.

Miss Mable Sawyer attended the dance in Hastings on Friday night last.

Mr Butcher is in Peterboro attending Normal convetnion.

Mr. and Mrs. William Andrews were in Peterboro on Wednesday last.

Mr. and Mrs. White were in Peterboro last week.

Mr. Ernie Bennett left on Friday last for Vancouver.

Mr. LeSage of Packenham is the guest of Mr. L. Bennett.

Mr. Harry Atkinson of Campbellford was in town on Friday last.

Mr. Howe of Toronto was in town on Friday last.

The Misses Mahoney of Peterboro were the guests of Mrs. Frank White last week.

Report of Class II, havelock Public school. Number on roll, 55; average attendance, 50.

Honor roll, total 100 p.c.—M. Byd 83.6, T. Kelsh 86.4, B. Plunkett 85.4, T. Anderson 83, M. Crowe 82.8, E. Jackson 81.8, M. Spencer 80.8, G. Saylor 80.4, M. Coon 77.6, C. Watson 77.4, C. Reid 76.8, B. Smith 76.6, P. Sexsmith 75.

Rev Holdsworth of St. John's church was in Peterboro on Friday.

Jas Thompson, M.P.P., who is attending the Provincial session in Toronto spent the week end in Havelock.

Humor and Philosophy

By DUNCAN M. SMITH

THEORY AND PRACTICE.

ADVICE to play a modest part
When at the table feeding,
Although its wisdom, we admit,
Finds very little heeding,
For when the holidays appear
And victuals come insisting
In such delightful forms and shapes
There's really no resisting.

Experience has often shown
That gorging is a folly,
For, though it may bring joy that day,
Next day brings melancholy.
But still, in spite of all the hints
From other days begotten,
We sit down at the groaning board,
And they are all forgotten.

The doctor lifts a warning voice
And says that eating double
The quantity our stomachs hold
Can only bring us trouble.
We know that what he has to say
Is not the merest fable,
But we forget it when we get
Our places at the table.

And so we go on loading down
Our patient, poor digestion,
Unheedful of the warning words
Or of the wise suggestion,
But while repenting it that night
We say, "No more repeating,"
Then load up on the first good chance
We get at heavy eating.

Getting Advertising.

"Heard you had an accident, Mrs. Brown."

"We certainly did!"

"Any one hurt?"

"No. We just ran into a man, smashed his carriage and killed his horse, and now we have a suit for damages on our hands."

"That's too bad."

"Too bad! Why, I think it is the greatest luck ever."

"Luck?"

"Yes. We have had that car two months and not a dozen people knew we had it before the account of the accident was published."

Charlie's Choice.

"Why is it you no longer call upon Annette, Charlie?"

"Because I like Lillian better."

"But why? I thought you were so devoted to Annette."

"Oh, she's all right for fudge, but Lillian's mother serves up a mighty good lunch."

Fervent Wish.

"I wish I were wise."

"Why?"

"Why do you suppose?"

"Give it up. Can't see why you should want to be wise."

"If I were wise, with a reputation for wisdom firmly established, I could be as foolish as I want to be."

Just One Way.

"There is no two ways about it. I must have my money," said the angry creditor.

"You're right," replied the cheerful debtor. "There are no two ways. You are not going to get it."

Explained.

"I know I'm right."

"That accounts for it, then."

"Accounts for what?"

"Your being wrong so much of the time."

Exasperating.

"He has exaggerated self respect."

"That wouldn't be so bad if he didn't insist on imposing it on his associates."

Some Dent.

He stepped upon a peeling
And shed a line of talk.
He made a good impression,
But he made it on the walk.

PERT PARAGRAPHS.

The chief difference between trousers and pants is that the former usually has about three inches of the bottom turned up.

Between her big brother who makes brutal remarks and her little sister who is always hanging around the girl who thinks she has found her ideal has a most unhappy time.

When it comes to being in the way when you have something you want to do on the quiet, the small boy has nothing on the grown up.

When a woman tells you with a soulful look in her eyes that she has never known what happiness is you may know she is under twenty-five.

Many a man who would scorn to keep a borrowed umbrella will forget to pay toll when he uses his neighbor's telephone.

The man who has just reformed is always inexpressibly shocked by his neighbor's wickedness.

One of the chief delights of the winter is telling the man who can't escape about the cold spell you experienced twenty-five years ago out west.

The average woman's idea of comfort is having things like other folks.

PILES CURED IN 6 TO 14 DAYS
Your druggist will refund money if PAZO OINTMENT fails to cure any case of Itching, Blind, Bleeding or Protruding Piles in 6 to 14 days. 50c.

The Economy Of It

consists in the fact that you get nothing but the heart of the Coffee bean in

Dalton's French Drip Coffee

The harsh, indigestion—producing outer shell is removed in the Dalton Grinding process, and the best pure Coffee (no Chicory) is left. 20

Special Introductory Offer. Dalton's French Drip Coffee is packed in Mild and Strong Blends, 13c, 25c and 50c tins. Buy two 50c tins from your Grocer and he will give you a Dalton French Drip Coffee Pot (worth $1.30) free. If your Grocer will not supply you send $1.00 and we will send carriage collect.

DALTON BROS., TORONTO.

GRAND TRUNK RAILWAY SYSTEM RAILWAY TIME TABLE.

October 1st, 1911.

	Arrive	Depart
Lindsay, Orillia Midland, Gravenhurst, North Bay, Stouffville and Toronto	11.34 a.m.	8.25 a.m
	9.00 p.m.	5.35 p.m
Port Hope, Toronto, London, Detroit, Chicago and west, Niagara Falls, Buffalo, Cobourg, Montreal and east	8.20 a.m.	11.40 a.m
	12.10 p.m.	8.20 a.m.
	5.30 p.m.	9.05 p.m.
Toronto, Lindsay, Stouville, Uxbridge and Markham	10.15 p.m.	7.10 a.m / 11.40 a.m
Lindsay Local	8.10 a.m.	9.10 p.m
Hastings, Campbellford, Madoc, Belleville, Kingston, Montreal and east	8.10 a.m.	8.30 a.m
	8.55 p.m	1.40 p.m
Lakefield	8.15 a.m.	7.00 a.m
	5.15 p.m.	12.20 p.m

CANADIAN PACIFIC RAILWAY.

GOING EAST—

11.35 a.m. for Norwood, Havelock, Ottawa, Montreal
7.47 p.m. for Indian River, Norwood, Havelock, Tweed.
12.10 a.m., midnight, (Sunday's included) Ottawa Montreal.
1.01 a.m., midnight, Ottawa, Montreal.

GOING WEST—

5.26 a.m., for Toronto, Hamilton, Brantford, New York Woodstock, London, Chatham, Detroit, Chicago, etc.
5.51 a.m. for North Toronto, West Toronto; connects with above train at West Toronto
7.47 a.m. for Cavanville, Burketon, Myrtle, Lindsay, Toronto.
4.28 p.m. for Toronto, Hamilton, Guelph, Woodstock, London, Chatham, Detroit, Chicago; also Fort William, Winnipeg and all points in Canadian Northwest.

Geo. Fuller Golden, well known as a vaudeville monologist, and founder of the White Rats, a theatrical organization, is dead at Los Angeles.

BARGAINS IN PROPERTY FOR SALE

2 Storey Brick House, situate on Corner near Jackson Park car line. Good foundation, cellar, 7 rooms, bath, hot water furnace, electric lights, large lot. Price...... **$2800**

2 Storey and Attic, red brick, situate in south end on car line, good stone foundation, cellar full size, 7 rooms, shed and summer kitchen and shed, bath, furnace, electric light. Every reasonable offer considered.

2 Storey Frame House, south west near C.G.E. Parlor, dining room, kitchen, pantry, 3 bedrooms, bath, electric light. Price........ **$1700**

Nice Frame House, good location in East City, large lot. Price **$700**

1½ Storey Brick House and 4 Acres of Land, within 2 miles of the City Post Office, on reasonable terms of payment. Price...... **$1200**

125 Acre Farm, 3 miles from City, good soil, in high state of cultivation, Brick House, large frame barn on stone foundation, stabling under barn, frame drive shed.

J. T. O'CONNELL & Co. 136 Hunter St. Phone 376

Week End Bargains
AT THE
Golden Lion Store

Prints and Ginghams 10c

We are offering this week-end another extraordinary value saving in 1 yd wide Percale Prints and Scotch Ginghams, in wide and narrow stripes and checks and of most dependable quality. This is a line that is sold regularly at 15c. Week-end price.. **10c**

Zephyr Ginghams 17c

1,000 yards of high-class Scotch Zephyr Ginghams, 32" wide, in stripes and plaids, and most reliable quality. This is a new line just in and presents the season's newest and daintiest patterns. Reg. price 25c. Sale price...... **17c**

Torchon Laces 3c Yd

This line includes the best quality heavy Torchon Laces and Insertions. These must be entirely cleared out this week and, in order to do so, we have placed them at a ridiculous low price. Former price 10c to 18c, to clear at **3c yd**

LADIES' WOOL HOSE 25c

We have left on hand a large quantity of Ladies' all wool seamless Hose, which will afford a large price saving to those who purchase. This line is sold everywhere for 35c. Week-end price **25c**

Chiffon Taffeta Silk 35c

SATURDAY ONLY

Taffeta is back again, but it is not like the stiff cloth of years gone by—its more like Chiffon. After being the most unfashionable silk for years it has come back with a rush, and to that end we have purchased a large quantity of the newest shades, including Patty Greens, Tans, Browns, Champagne and Lightning Blue, and 20 in. wide. These drape gracefully and some of them cling as softly as any Charmeuse or Crape Meteor. Reg. price 75c. Special price for Saturday **35c**

CARPET ENDS

We have just received a large quantity of 3, 3½, 4 and 4½ yard Carpet Ends in best quality Brussels, Axminster and Wilton, suitable for hall, runners with border at both ends. Prices per piece:—Reg. $12.00, **5.98**; reg. $4.00, **2.78**; reg. $3.00, **2.48**; reg. $5.50, **3.48**; reg. $1.00, **3.98.**

ART SCRIMS 11c

150 yards of 36 in. wide Reversible Art Scrims in most desirable colorings and stencilled designs This also is a new line and was bought to sell regularly at 18c. Special price, per yard **11c**

Ladies' Capes and Coats $2

9 only Ladies' excellent quality Capes and Coats, in greys, blacks and browns. They are well made and neatly trimmed. We have reduced these in order to clear them out before the new Spring goods arrives. These capes and coats sold regularly at $8.00 and $10.00. We have reduced them to clear at **$2.00**

Stair Carpet 39c

We are offering an extraordinary value in 22 inch Tapestry Stair Carpet in floral design and good, serviceable coloring, the quality in this line is of the best and sold regularly at 50c and 60c. Special price **39c**

WATCH WINDOWS DAILY

ROBERT FAIR & Co. Limited

FIREMEN MET WITH MISHAPS IN CALL TO BYERSVILLE

The fire brigade were called out at eight o'clock this morning to a chimney fire at 122 Boundary road, the home of Mr. Wm. Thompson, Byersville.

The run was a long and difficult one for the fire department, and was made considerably harder by the fact that a strong head wind was blowing and that the Boundary road was very bad on account of the heavy snow fall and consequent impeding drifts.

The brigade were delayed on the way down by the ladder truck getting stuck in the snow on the Boundary road, and the firemen were forced to get the assistance of a passing team to release the truck, so that it could continue its course to the fire.

Then on the return trip one of the runners of the hose sleigh was broken in crossing the C.P.R. tracks in the south end of the city, causing further delay.

Chief Howard, on his return, remarked to a Review representative, had a fire started in the business section of the city while the firemen were occupied in attending to the first alarm, it would have gained a tremendous headway before the brigade could have arrived at the scene of action. Not only would they be hampered by the unavoidable accidents that occurred to delay them, but even under the most favorable conditions it would have taken the fire horses, fatigued after such a tedious pull, some little time to reach the business district, and the strong wind would have added materially to the danger incurred by a blaze in the central portion of the city.

This is one of the arguments that Chief Howard presents in favor of a sub-fire station.

McELDERRY—ELSTON NUPTIALS

McELDERRY—ELSTON

The marriage of Miss Elizabeth Laura Elston, daughter of Mrs. Mary E. Elston, of 25 Preston Road, and the late Abraham A. Elston, to Vincent J. McElderry, of the law firm of Peck, Kerr and McElderry, of Peterborough, Ont., took place on Wednesday morning at St. Catharine's Church, Somerville. The ceremony was performed by the pastor, the Rev. James J. O'Brien.

The bride's sister, Miss Grace Elston, was maid of honor. Miss Rose McElderry, sister of the groom, was bridesmaid. Leon V. Almirall, of New York city, classmate of the groom at Holy Cross College, was best man. The bride was charming in ivory white satin, with duchesse lace and pearl trimmings. Her tulle veil was caught with orange blossoms, and she carried a shower bouquet of sweet peas. The maid of honor wore white marquisette over American beauty satin, and carried pink sweet peas. The bridesmaid was gowned in blue marquisette over white satin, and carried pink sweet peas.

A reception and wedding breakfast to a few friends of the couple, followed the ceremony at the home of the bride's mother, 25 Preston Road. The house was adorned with American Beauty roses and daybreak pinks.

Mr. and Mrs. McElderry left on the noon train for Montreal, and are now in Quebec, where they will remain ten days for the Mardi Gras festival.

The groom was graduated from Holy Cross College, in 1906, and later from the Osgoode Hall law school in Toronto. He is the son of John E. McElderry, Managing Director of the Guelph and Ontario Investment and Savings Society. The bride is a graduate of the Sacred Heart Convent, Boston, and attended the Sacred Heart Convent at Montreal.

The couple will be at home after Wednesday, May 1, at 417 Stewart Street, Peterborough, Ont.— Somerville Journal, Somerville, Mass.

Cook's Cotton Root Compound.

The great Uterine Tonic, and only safe effectual Monthly Regulator on which women can depend. Sold in three degrees of strength—No. 1, $1; No. 2, 10 degrees stronger, $3; No. 3, for special cases, $5 per box. Sold by all druggists, or sent prepaid on receipt of price. Free pamphlet. Address: THE COOK MEDICINE CO., TORONTO, ONT. (formerly Windsor)

LETTERS TO THE EDITOR

The Review does not hold itself responsible for opinions expressed by its correspondents

To the Editor of the Review.

Sir,—A petition containing 82 names (only) was forwarded to Mr. Burnham, M.P., for the department on Saturday by Mr. G. W. Hatton, praying that Mr. A. H. Stratton be retained as postmaster. The clerics having written before, the church is unrepresented. But if the petition has not got that advantage it has the advantage of being non-partizan, men like E. L. Goodwill, Vincent Eastwood, T. J. Lane, Cyril Hill and Col. Miller, being amongst the signers. The petition prays that before Mr. A. H. Stratton's rumored dismissal is carried out, an investigation should be held, as since Mr. Stratton's appointment the affairs at the Postoffice have been most satisfactory, (which is not true). This pleasing revival of the Stratton-Conservative platform will do much to please the party that in the past has had to face so much of the "you help me and I will help you" style of politics here. However, since no one ever dreamed of the proposed dismissal except after an investigation, least of all, the department, the petition has a somewhat sinister appearance. The petition begins with these beautiful words; "We the undersigned citizens of Peterborough, who are supporters of your government." Rev. Canon Davidson signed this. Will he pretend that he supported the present government at the last election or will Mr. V. Eastwood or E. L. Goodwill? These gentlemen owe it to themselves to explain their conduct in signing such a palpable falsehood.

Yours, etc.,
J. H. BURNHAM.

HUSBAND AND WIFE WILL LIVE APART

Husband Was Accused of Ill-Treating His Wife.

Not in police court circles for a long period, has such a lamentable tale of family discord been unfolded, as that which was revealed this morning at the trial of a Lafayette street resident, accused of assaulting his wife. The names of those concerned are withheld by personal request, and to expose even a few of the things which contituted the reasons for the inquiry, into the circumstances leading up to the assault, would not, to say the very least, make enjoyable reading.

Mr G. N. Gordon was engaged in the case in the interests of the complainant, who, as a result of illness, augmented by the shock of her husband's brutal assault, was in such a weak condition as to require support in the court room. Since the trouble occurred she has been in the hospital, only leaving that institution last night. She is a sufferer from nervous prostration of long standing, brought on to some extent she claims by the actions of her husband during their inharmonious married life.

The defendant was not represented by counsel, and entered a plea of "not guilty".

What impressed one most during the proceedings was the absolute stony-hearted behavior of the husband. Not the slightest sign of sorrow or regret was displayed by the prisoner for his inhuman and cruel conduct to his ailing wife in the past. She claimed that in the assault case in question, her husband reached home in an intoxicated state, the night on which the assault occurred. She was lying in bed upstairs at the time, and her husband commenced to create a disturbance, upsetting a couple of chairs. He then accused her of stealing his wallet. The complainant fearing bodily harm, clad only in her night dress and stockings slipped out of bed, although weak and feeble, and ran down stairs. On the way down she tripped and fell. Taking the children, she ran out into the night, in her scant attire and went into the house of a neighbor for shelter. Besides the four children, the youngest of whom is five, two boarders are in the house, one of whom is a brother of the complainant. When the husband motioned to strike his wife, this brother interfered, grabbing his arm.

The whole story as it came out by questioning revealed an entire lack of peace and harmony in the household.

The evidence of the children, all corroborated that of the mother, while one boarder favored the husband.

Mr. Gordon had an information drawn up, charging the boarder with perjury in giving his evidence in connection with the affair. He also requested the Magistrate to have an order drawn up, binding over the husband to keep the peace, and that the two be allowed to live apart. The wife says as her husband threatened about three weeks ago to make short work of her, she lived in constant fear of her life.

"I have no objection to her leaving," said the defendant, "but I want the children" This was objected to by the mother.

"She can go, I don't want her," was the further unfeeling remark of the husband.

Finally, after considerable dispute, an even distribution of the goods and chattels in the house was agreed upon and the two will be allowed to separate.

The hearing of the case was not open to the public. Rev. J. R. Webb and Rev. W. C. Rifford were present in court.

BEAUTIFUL EYES

are made beautiful by long, silky lashes and well defined, lustrous brows Eyes, like diamonds, depend on their setting. The beauties of the face are lost is the eye brows are thin and scanty, and the lashes are thing and scanty. Parisian Lash Lustre grows beautiful, soft, silky lashes. It has done so for society women throughout Europe, and it comes here well recommended to do the same for you. Parisian Lash Lustre is not a dye or colorator, but a scientific preparation for beautifying the eye lashes and brows. Our guarantee goes with every box of Pariaisn Lash Lustre. A two weeks' treatment will bring beauty to your eyes that you have never before possessed. By mail, prepaid, in oval boxes on receipt of price, fifty cents B. V. Marion, sole distributor, Bridgeburg, Ont.

QUEEN OF ACTRESSES PRAISES PE-RU-NA.

Miss Julia Marlowe

"I am glad to write my endorsement of the great remedy, Peruna. I do so most heartily."--Julia Marlowe.

Any remedy that benefits digestion strengthens the nerves.

The nerve centers require nutrition.

If the digestion is impaired, the nerve centers become anemic, and nervous debility is the result.

LOCAL NEWS ITEMS

The dance of No. 6 company, which was to have been held last evening in the armories, was postponed owing to the absence from the city of Captain A. P. McLean, who has charge of the company.

A neat and attractive little booklet, descriptive of the Wawa, the popular hotel in the Lake of Bays District, Highlands, of Ontario, has been issued by the Grand Trunk Railway System. It is neatly printed on an India tint stock in two colors, and the text is interesting, and the illustrations depict the beauties of that territory.

About twenty-five members of the local Independent Order of Oddfellows, went down to Norwood last evening, and assisted the grand secretary in a very successful field night. The party went down on the local and returned home this morning.

Experiments in Paris have established the fact that life without microbes is possible in chickens without in any way affecting the organism.

The police of the Michigan Soo have rounded up a "Black Hand" gang that has been led by a woman. Three of the gang escaped into Canada.

DIABETES

Is one of the most cruel maladies of which mankind is subject, the many complications arising from time to time, making life seem almost unbearable. For many diseases, medical, scientific, and physiological knowledge and experience gained from years of deep research, has achieved remarkable results, but, up to now, little has been discovered of practical value in the treatment and cure of Diabetes. In fact, people have begun to look upon the disease as well-nigh incurable. Even in the medical profession can be found doctors who are of the same opinion, regarding sceptically any claim to ameliorate or improve the condition of a diabetic patient.

It can, however, be proved that SANSOL'S ANTIDIABETES lastingly cures all cases of Diabetes. Full particulars can be obtained from the Sansol Mfg. Co., Winnipeg, Man.

PRICE $2.00 PER BOTTLE.

From McDermid & Jury, Druggists.

"At the QUALITY SHOE STORE"

MID-WINTER CLEARANCE SALE

In order to clean up all lines we have laid out at the beginning of this sale, we have made a further or deeper cut in the prices.

You will save dollars by buying at this sale.

Come in and look over our Bargain Tables.

And be convinced that we are giving the Best Bargains in the city.

"At the Quality Shoe Store"

J. T. Stenson & Sons
364 George Street.

Nothing Gives Us More Pleasure

Than to get hold of the difficult cases and fit them correctly. When we get a patient who has been all around and has never had satisfaction in Glasses, we just like to bend our every thought and energy to working out that case, for such people are usually very grateful for the relief afforded. Difficult cases are our best advertisement.

J. W. BROWETT OPTOMETRIST. OPTICAL INSTITUTE MARKET BUILDING.

Stock of
Ferns and Primroses
to be sold at greatly reduced prices. They must be sold to make room.
Mason's Floral Emporium WATER STREET

W. J. Hancock
AUCTIONEER

Will handle the following Sales undertaken by late John Haggart—

J. MELROSE, North Monaghan, Tuesday, Feb 20th.

J. J. BENNETT, North Monaghan Tuesday, Feb. 27th.

N. STILES, Ennismore, Wednesday, Feb 28th.

OSWAY CARVER, North Monaghan, Wednesday, March 13th,

MR. HANCOCK gives his personal service and every attention in the interest of patrons.

W. J. HANCOCK, 588, Stewart Street PETERBOROUGH. 6d

STAMPED LINEN GOODS
and a full line of Linen Floss THREADS for working, at the
Ladies' Hair Store

All kinds of Hair Goods made up, also ladies own hair combings made into Puffs and Switches. Best of work guaranteed.

All styles of PADS, FRINGES, etc.
Hair Dressing, Shampooing, Scalp Treatment

Our preparations for the prevention of hair alling out have proven their value.

Mrs. M. J. Byrne
421 George St. Phone 1350

We Stand Alone

HIGH-GRADE COAL OIL

Coal Oil is advancing in price and it would be well to lay in a stock before any further advance. Present prices:—

Prime White Canadian Oil at 14c per gal.
Prime White American Oil at 17c per gal.
Smokeless American Oil at..... 20c per gal.

Delivered free in any quantity to all parts of the city.

Our Smokeless American Oil is superior to any oil on the market, at any price.

CHINA CEMENT CO. 163 CHARLOTTE ST. Macfarlane Wilson, Mgr
OILS, CEMENTS AND SOAPS WHOLESALE AND RETAIL.

THE ONTARIO CONSOLIDATED MINES, Limited.

AUTHORIZED CAPITAL $350,000.00 — PAR VALUE OF SHARES 25c EACH

10 acres in the richest part of Cobalt, the world's most famous Silver Field. 4 acres prospected, showing 6 well defined calcite veins. Shaft 60 feet deep and all necessary buildings on property.

Write for prospectus, maps and specia letter.

APPLICATIONS FOR STOCK FILLED IN ORDER OF RECEIPT.

FOR FURTHER PARTICULARS APPLY

MERSON & CO.
Members Standard Stock and Mining Exchange
16 KING ST. WEST, TORONTO, CANADA.

Correct Clothes

A man is distinguished no less by the way he dresses than by his manner. If you are interested in

Good Clothes Made to Your Measure

you will be amply repaid by coming in and looking over the Spring Suitings from Coppley, Noyes & Randall, Limited.

MR. McKEON, an expert tailor, will be here Friday and Saturday of this week (Feb. 23 and 24), with a full range of samples, and will display the new models in south show window, George St. Drop in and have a look over the new lines and leave your measure with Mr. McKeon.

H. LeBRUN & CO'Y

Dr. T. P. McCullough
166 Brock Street
Specialist Eye, Ear, Nose and Throat

THE DAILY REVIEW

BURN SCRANTON COAL

VOL. LXIV. No. 45. PETERBOROUGH, ONT., CANADA, THURSDAY, FEBRUARY 22, 1912 TEN CENTS PER WEEK.

NE TEMERE NOT LAW IN QUEBEC

JUDGMENT GIVEN OUT

Annullment of Hebert Marriage by Roman Catholic Authorities Is Null and Void---Ne Temere No Force as Far as Civil Law of Quebec Is Concerned.

SPECIAL TO THE REVIEW.

Montreal, Que., Feb. 21—Justice Charbonneau to-day rendered judgment in the famous Hebert marriage case, his decision being one of a most sweeping nature to the effect that the Ne Temere decree is not law in Quebec. Briefly his findings are as follows:—"That the marriage of the Heberts on July 14th, 1908, by the Rev. Timberlake is valid and their children are legitimate; that annullment of their marriage by the Roman Catholic Church authorities in nineteen nine is null and void; that justice Laurendeau erred when in March nineteen eleven he gave the civil sanction to the decree of the church annulling the marriage and that Ne Temere is of no force as far as the civil law of Quebec with reference to marriage is concerned." Justice Charbonneau's judgment in no way effects the attitude of the Roman Catholic Church, it being simply an interpretation of the civil law. As the case stands the Heberts are legally married but their marriage is not recognized by the Church. L. J. Lefbvre acting for Hebert will enter appeal but it is not known if the Church will appeal the judgment or not.

Judge Charbonneau's decision covered fifty-five pages.

CELEBRATED NEW YORK CASE IS OPENED AGAIN

Sentence on Brandt Was Illegal, the Judge Finds.

New York, Feb. 22.—Except for the service of five years in prison, Foulke E. Brandt, is to-day the same man in the eyes of the law as he was before he was sent away on April 4, 1907, to serve thirty years for burglary at the home of Mortimer L. Schiff, the banker, where he once worked as a servant. The long prison term was broken up yesterday by Justice Gerard of the Supreme Court, with an opinion sustaining a writ of habeas corpus.

The young Swede remained locked up in the Tombs last night, but not as a condemned man, and with assurance that within forty-eight hours he will be released on bail to await a new trial or whatever development occurs to clear up his remarkable case. The hearing before Commissioner Richard L. Hand, appointed by Governor Dix to hear Brandt's application for clemency, has now no importance as a factor in Brandt's fight for freedom, as a pardon cannot be given to a man who stands uncondemned, with only charges pending.

Justice Gerard's decision brought to a climax a case which has had the absorbed attention of the New York public nearly every day for a month and which is still a matter of grand jury investigation, with a view to determine if there was conspiracy in the sending of Brandt to prison for so long a term.

In sentencing him to thirty years in prison, Judge Otto A. Rosalsky illegally condemned Brandt, according to Justice Gerard's opinion yesterday.

"If Brandt was sentenced because he was involved in a net of verbiage," said Justice Gerard, "and pleaded guilty to a crime which his examination at the time of his plea showed he did not admit committing, and did not intend to plead guilty to, he should not be left to seek his remedy from executive clemency alone. He is entitled to a decision of the court relieving him from the stigma of his mistaken plea.

Alton B. Parker and De Lancey Nicoll, counsel for Mr. Schiff, telegraphed to Governor Dix late yesterday asking that they be allowed to appear before the governor next Friday to move for a broadening of the enquiry started by Commissioner Hand, in order that Mr. Schiff and Howard S. Gans, who acted as counsel for Schiff in connection with the prosecution of Brandt, be allowed to testify at the Hand hearing. The suspension of the hearing Tuesday, on the ground that volunteer witnesses would be immune, was characterized by Messrs. Parker and Nicoll as "absurd." On the heels of the telegram to the governor, a long letter was mailed, stating reasons for the application for a broader hearing "to the end that scandalous rumors should be dispelled and the truth made known."

The letter declares that through these rumors "the probity of a business man and the reputation of a lawyer has been assailed, and beyond and above all, the reputation of a woman has been besmirched by insinuations and innuendoes." The frustration of all of counsel's efforts to bring out the Schiff story at the public hearing was pointed out and the ruling of the district attorney that such appearance would involve immunity was declared to be a "legal absurdity."

PROBABILITIES

Northwest to west winds, decreasing to-night, clearing and cold. Friday, fair with a little higher temperature.

AT MURRAY STREET

On Sunday morning next Rev. E. Bosworth of Montreal, will speak in Murray street Baptist Church. Mr. Bosworth is the general secretary of the Mission of the Baptist Church to the Roman Catholics of the province of Quebec. It was the predecessor of Mr. Bosworth in this office, who was instrumental in the conversion of Father Chiniquy, the author of the book, "Forty Years in the Church of Rome."

No man is more thoroughly conversant with the workings of the Ne Temere decree in Quebec province and the work of evangelizing the French Catholics.

ARABS LED BY WOMAN

Only Weapon Was Small Staff of Olive Wood.

London, Feb. 22.—Alan Osler, the special correspondent of The London Daily Express, with the Turkish army in Tripoli, writes:

"When the Arabs attacked the Italian infantry in the trenches of Garesh, two days ago, at their head was a figure cloaked and hooded, who carried no weapon but a staff of olive wood, whose voice ran high and shrill, and whose face, beneath a hood, was deep brown, almost black, with glittering eyes, square jaw and heavy nose, with widely distended nostrils. A collar of panther's teeth glistened against the broad, brown bosom.

"With a voice like a scream, this figure alternately menaced and exhorted the Arabs or shrieked out terrible curses against the Italians. The desert men swept up to the earthworks, and the leader, leaping into the trenches, stooped, plunged an arm elbow-deep in blood, and then stood with dripping right hand flung upwards, the statue of a goddess of African battle— for it was a woman, a Soudanese she-warrior, who fought in the ranks with the men.

"Her voice maddened the Arabs as only the voices of their women folk can. She was struck by a fragment of a shell in a charge, and went forward shaking her bleeding hand in the faces of the men, bidding them earn glorious wounds like her."

FOUR PERSONS DIE SUDDENLY

Farmer and Storekeeper Stricken With Heart Failure.

Toronto, Feb. 22.—Four people met with sudden deaths yesterday in this city. George Cook of Shudell street was struck by a G.T.R. train and instantly killed a few hundred yards north of Riverdale station; Jas. Todd was found in an unconscious condition in the cellar of his residence, 92 George street, and died shortly afterward; John Henery, a farmer of Newmarket, died while breakfasting in the Clyde Hotel, due to heart failure, and Mrs. Mary Oliver met with the same fate while working in her store at 81 Spadina avenue.

GOVERNMENT DICTAGRAPH RECORDS TALKS ON DYNAMITE PLOTS.

TOP—LEFT TO RIGHT—HERBERT S. HOCKIN, WILLIAM SCHOUPE, JAMES COONEY. BOTTOM—LEFT TO RIGHT—FRANK M. RYAN, RICHARD H. HOULIHAN, JAMES COUGHLIN.

The fact that for days the government has had a dictagraph in the office of the International Association of Bridge and Structural Iron Workers in Indianapolis and has taken reports of conversations of Frank Ryan, the president, and others in connection with the dynamite conspiracy has just been made known. The government officials had the dictagraph in operation for days before the wholesale arrests. Included in the list of labor leaders involved, together with Ryan, are Herbert S. Hockin, William Schoupe, James Cooney, Richard H. Houlihan and James Coughlin, who are shown in the accompanying picture.

LAURIER RESPONSIBLE FOR HUDSON BAY SITUATION

Sir Wilfrid Balked When the Ontario Government Would do its Share.

Cochrane is Now Representing the Province in the Matter.

Toronto, Feb. 22.—That the Laurier Government at Ottawa was entirely responsible for any settlement, whatever it may be, of the Ontario and Manitoba boundary, was the declaration made by Sir James Whitney in the Legislature yesterday afternoon. The matter was introduced by N. W. Rowell, leader of the Opposition, who asserted that the claims of Ontario had not been presented in a sufficiently forcible manner to the Dominion Government to persuade it to minimize the importance of the counter-claims of Manitoba. He maintained also that the forcible arguments that finally were presented by Sir James on behalf of Ontario were not presented soon enough to the Dominion Government, and that the point was overlooked of demonstrating to the Dominion Government that the boundaries of Quebec, Manitoba, Saskatchewan and Alberta were all extended to the 60th parallel.

Sir James Whitney ridiculed the idea of having the boundary of Ontario extended to the 60th parallel, because it would land in the deep water of Hudson Bay, or as an alternative, would provide a strip of shore line belonging to Ontario, shutting out the Province of Manitoba from getting even the slightest access to the water's edge on Hudson Bay.

The debate on the boundary question was opened by Mr. Rowell, who moved the following resolution: That in the judgment of this House the Province of Ontario is entitled to its own hinterland, and to have its westerly boundary extended north to the 60th parallel of north latitude, so that its northerly boundary shall be the same as that of British Columbia, Alberta, Saskatchewan and Manitoba, but in order that the Province of Manitoba may have access to an ocean-going port on Hudson Bay through its own territory, this House is prepared to approve a settlement whereby the westerly boundary of Ontario shall be extended north to the Churchill River, northeasterly to deep water on Hudson Bay. That this House respectfully protests against any settlement of the boundary which shall deprive Ontario of any portion of her hinterland south of the Churchill River, and which does not secure for Ontario a good port on Hudson Bay for ocean-going vessels.

"So far as I can find," he said, "the Ontario Government has never asked the Legislature to pass on this important matter, and the lateness of the day when this clear and forceful evidence of Sir James Whitney's had been sent, is what I take exception to." The Government should have kept pressing the matter, he said, and should have pressed it still further and should be pressing it even now.

Sir James took issue with Mr. Rowell's statement that there was any hinterland in the north belonging to Ontario. It was foreign territory belonging to the Dominion Government. Neither one of the provinces had any right or claim to an acre of that land. "We must start from a correct premise in this matter, instead of an imaginary one, or we won't know where we will land," said the Prime Minister. "Manitoba had a claim, primarily to this unorganized territory, on the ground that it was required by the postage-stamp province, and had no outlet by any port anywhere. There was no possibility of it extending its boundaries westward, so the province then directed its attention to obtaining an outlet on Hudson Bay."

About that time a newspaper discussion said that the Dominion was going to divide up between the three provinces of Manitoba, Ontario and Quebec, the district known as Keewatin. Immediately afterwards he wrote to Sir Wilfrid Laurier with regard to the published statements, and asked that if any such division was made, Ontario should be given a reasonable part of the territory.

The case for Ontario was argued at length afterwards, and impartial listeners will agree that Ontario's claims were presented every bit as forcibly as Manitoba's. Sir Wilfrid then declared that Ontario was far ahead of Manitoba, in having already ports on Lake Superior.

"What more can the Province of Ontario be expected to do at the present time? Hon. Frank Cochrane has put, and is putting, Ontario's case clearly before the Dominion Government. More than that he cannot do at present. But I will never believe that Ontario will be prevented from having access to a port on Hudson Bay, and that this province, in spite of the obstacles thrown in its way by the members of the Luarier Government, representing the people of this province, will be able to obtain just and decent treatment which should be accorded to her."

Sir James said that there were other features of the case which he had not yet prepared, and in the meantime he asked that the discussion be adjourned.

REVERSE FOR MEXICAN REBELS

Thirty-Seven Killed and Six Taken Prisoners.

Cuernavaca, Mexico, Feb. 22.—The rebels suffered a loss of 37 dead and six taken prisoners, while 11 rural guards were killed and nine wounded as the result of three sharp encounters between a force of rebels, from the State of Guerrero, under the command of Jesus Salgado, and a body of federal troops near Tlatlaya, on the southern boundary of Mexico State Tuesday. Salgado's force was driven back into the State of Guerrero, by the federal troops with the loss of a large amount of munitions and a number of horses.

War To Go On.

Rome, Feb. 22.—Tripolitana and Cyrenica will be proclaimed Italian territory to-day. The sessions of the Chamber of Deputies and the Senate are likely to remain noteworthy in the annals of Italian Parliamentary history, as they will mark the conversion into law of the royal decree proclaiming the annexation of these two districts of Africa.

Four hundred and fifty deputies out of 500, and 300 Senators have arrived in Rome to be present at the sittings. The bill is expected to pass practically unanimously on Saturday.

It is expected that Parliament will manifest its patriotism and give to the Cabinet complete powers with respect to the war. For the present it is realized that it is impossible to take any action in the direction of hastening peace, as Italy cannot offer concessions to Turkey as a basis for negotiations or force matters to a conclusion.

CONSIDERED THE NE TEMERE DECREE

Cabinet Met to Arrange Terms of Reference to Courts

Ottawa, Feb. 22—The Cabinet sat all day yesterday occupying itself mainly with the supplementary estimates. The terms of the reference to the courts on the subject of the "ne temere" decre and th proposed uniform marriage law, were under consideration, though the order in Council was not finally passed.

OVER ATLANTIC IN THREE DAYS

Galway - Halifax Route Would Give Quick Service

London, Feb. 21.—During the present year, parliament will be asked to authorize the construction of a railway and harbor at Galway, with a view of the establishment of a Galway-Halfifax route, by which it is claimed an Atlantic passage could be completed in 2 3-4 to 3 1-2 days.

The bill is a non-contentious one, hopes are expressed that the work may begin early next year.

Didn't Know He Held Up Train.

Keyser, W.Va., Feb. 22.—"If I robbed that train I was so drunk that I didn't know what I was doing," declared F. A. Becker, the Baltimore & Ohio brakeman, held under arrest here charged with holding up the B. & O. passenger train at Everett Tunnel, Md., on Monday night.

The prisoner is in almost a nervous collapse.

ONTARIO IN STORM'S GRIP

Frame Building Collapsed From Force of Strong Wind.

Toronto, Feb. 22.—The province was visited with the worst storm of the season yesterday, the blinding snowstorm and driving wind piling up and drifting the snow so that railway tracks, roads and streets were made almost impassable. In Toronto the street railway service suffered most. As fast as the snow plows went over the streets cleaning the tracks, the driving wind drove the snow back on the tracks and made them just as bad as ever.

The railroads were also completely tied up. All trains were from one to five and six hours late. The Montreal express did not get in until 12.30 owing to being stalled behind a derailed freight train near Havelock. The different railway officials all had the same tale to tell. Blocked lines and excessive wind, couple with the blinding snow, made speed impossible. It is reported that one train from the east became stalled within the city limits, and the passengers resorted to the street cars for transportation to their different hotels.

During the height of the storm yesterday morning a large frame store and dwellng on Ashdale avenue, just south of Danforth, owned by William Large, 93 Ashdale avenue, collapsed from the force of the strong wind. The roof was on and the windows in ready for the plasterers, who were going to start work. The building will be a total loss. It was worth about $2,000.

Bad In Hamilton.

Hamilton, Feb. 22.—The storm was the worst known here in years. Besides the heaviest fall of snow this winter, the wind blew a terrific gale, and at times reached a velocity of 40 miles an hour, driving the snow, and occasionally sleet, before it into the faces of pedestrians in stinging sheets, which made it well nigh impossible for them to see their way. Immense drifts of snow formed and effectually tied up all vehicular traffic yesterday afternoon, and almost put the street car service out of business. The street car people, however, struggled heroically and by pressing all their sweepers into service and running their cars in double-headers, managed to maintain an intermittent service.

While the storm raged at its height last night, the firemen were called out to two small blazes, which they found it hard work to reach.

Trains Hours Late.

Berlin, Feb. 22.—The worst blizzard of the winter has been raging here all day, and the wind and storm is not abating. The radial street car service was badly crippled, and some of the country roads are impassable. Trains are hours late.

In Kansas Tuesday.

Chicago, Feb. 22.—Kansas City reports that sunshine and a temperature of from 25 to 30 degrees above zero over Kansas and Western Missouri yesterday brought relief from the blizzard of Tuesday, and railroads in general throughout that district are in most cases running trains practically on time. In southwest Missouri where traffic was demoralized, a semblance of order has been restored, but conditions in Western Kansas and Eastern Colorado, where three feet of snow fell, are not so good.

In St. Louis the snowfall was the heaviest ever recorded for the same length of time since the St. Louis weather bureau started to keep snow records in 1884.

THREE LOSE THEIR LIVES IN LEVEL CROSSING ACCIDENT

Special Train Hits Closed Milk Sleigh—Woman Was Decapitated.

London, Feb. 22.—Three lives were snuffed out in the twinkling of an eye, about 1.30 p.m. yesterday, when a special train from Hamilton struck a closed milkman's sleigh about three miles east of here. The victims were:

Charles L. Drake, a milkman of the second Gore, London Township.

Mrs. Robert Drake (sister-in-law).

Mrs. Drake's two-year-old daughter, Frances.

The woman's head was cut off, and the other bodies were terribly mutilated.

The accident occurred only a stone's throw from where Henry Drake, sr., father of the dead man, was splitting wood in the yard of his homestead.

Mrs. Henry Drake, mother-in-law of the dead woman, has been unwell for some time, and it was for the purpose of assisting her in the housework that Mrs. Robert Drake was being taken to the farm by her brother-in-law, who had called for her at her home here.

They were following another sleigh, and just as they were crossing the tracks the driver of the first vehicle cracked his whip. This alarmed the horse attached to the Drake sleigh, and it broke away, leaving the sleigh in front of the train.

The first intimation Mr. Drake, sr., had of an accident, was when the horse with the broken traces trailing, came running into his yard.

Mrs. Drake, sr., on learning that an accident had happened, left her bed, and hurried to the scene. The shock has left her in a serious condition.

Engine 324, which struck the sleigh, was in charge of Engineer Galbraith of this city.

An inquest was opened last night, and was adjourned until Tuesday evening next.

CHINA'S JOAN OF ARC

Paris, Feb. 22—According to Cr. De Paris, the young Chinese wife of a Chinese student named Chang, believing that only a woman can save China, has just left London for the purpose of placing herself at the head of the feminist movement in the Chinese republic. The girl, who is 22 years of age, is already known among her countrymen a the Chinese Joan of Arc. She took part in a revolutionary movement at the age of fifteen. A girl friend who shared her views, was beheaded. Although she is a niece of Yuan Shi Kai the girl is a resolute adversary of the new president believing him to be the evil genius of his country.

New King's Treasurer.

London, Feb. 22.—Captain the Hon. Frederick Edward Guest has been appointed treasurer of the King's household, replacing W. Dudley Ward, who has held that position since 1910. Mr. Ward resigned in order to better attend to his duties as Liberal whip.

BIG VOTE BEING POLLED TO-DAY AT SOUTH RENFREW

Special To The Review

Arnprior, Feb 22.—There is feverish excitement throughout the whole of South Renfrew to-day as the time for closing of the polls draws near. In spite of the storm it is believed that a heavy vote will be registered, as no efforts are being spared to bring electors out. Lumbermen from camps miles from the polling booths are being driven in by workers on both sides. Graham's supporters to-day say that the ex-Minister of Railways will have a majority of five hundred, while Maloney's men are equally confident, but are satisfied to forecast their candidate's majority at three hundred.

Catarrhal Deafness

Successfully Treated By

Catarrhozone

Deafness is not so common as blindness, yet thousands are more or less afflicted by it, and their comfort seriously interfered with.

Catarrhal deafness manifests itself but slowly, yet it must be acknowledged that the great majority of those who become totally deaf might have averted this unfortunate condition if they had treated the catarrhal inflammation at its beginning.

The only remedy that can be safely employed for all forms of catarrhal deafness is Catarrhozone. You simply charge the air you breathe with this healing, soothing agent, and by forcing it gently through the ears destroy the germ life which keeps up the inflammation, and at the same time by the soothing, healing action it heals the inflamed surfaces of the middle ear.

CATARRHOZONE, to those who are just a little deaf, and are growing increasingly deaf, is an agent capable of affording the utmost satisfaction, and its use is attended without danger, and as the treatment can be carried on at home no person threatened with the affliction of deafness should postpone one moment in beginning its use.

From every part of the Dominion glowing accounts of the beneficial action it exerts upon catarrhal conditions of the middle ear have been sent in, and you will be resorting to the only method of cure, and the simplest method too, if you try Catarrhozone. Dealers everywhere sell it, 25c, 50c, and $1.00. By mail from The Catarrhozone Co., Buffalo, N. Y., and Kingston, Ont.

The Daily Review

THURSDAY, FEB. 22, 1912.

FIRE PROTECTION

The argument brought forward by the chief of the fire department in support of his recommendation that a fire sub-station be built and equipped is a reasonable one. The question if taken up, of course, means a further expenditure of money, but adequate fire protection is a valuable asset of any city. A judicious expenditure of their money is never questioned by the ratepayers. What would have been the result had a fire broken out in the business section yesterday morning while the firemen were answering a call to Byersville or Brownton, as that section of the city is now known? It is difficult to estimate. It would, however, be an easy matter to lay blame at the door of the fire department—the chief was indiscreet and should have provided for such an emergency. The fire of yesterday morning had a lesson and the city may or may not be an apt pupil.

OUR OWN COUNTRY

That was a good idea of the Peterborough Canadian Club to encourage the study of Canadian history. The scholars of to-day with the multiplicity of subjects, are apt to pay too little attention to the study of Canadian history—that of our own country. Some pupils can answer innumerable questions relating to foreign conditions, past and present, but are ignorant of the events which have made Canada what it is to-day. There is a romance and fascination about the history of the land of the maple that is not equalled by any other country.

CANADA AND WEST INDIES

Montreal Star.

Our relations to the British West Indies are bound to become a subject of live discussion in the near future. They all want to trade with us on reciprocally favorable terms; and some of them propose to come right into Confederation politically. The question of political union is a very intricate, difficult and far-reaching one; and will have to be considered carefully on its merits. When we remember their distance, the character of their populations, and the exceedingly small representation they could get at Ottawa, any such arrangement would not be so much like union as like taking them in tow. Still, we could in this way improve their harbors, increase their steamship connection with our ports, and the outside world generally, and so help forward their development.

As to trade, it would seem to be the most natural thing in the world that Canada and the luxuriant Islands of the Tropics should have much to exchange. They can grow what we cannot; and we can produce what is impossible for them; and we each consume the products of the other. Moreover, the fact that the United States has taken a West Indian Empire in charge, to which it naturally extends trade treatment, will soon put these British West Indian Islands in the position of having to choose between commercial stagnation or begging to be taken into the American circle—if we do not "lend a hand." The Islands enjoying special access to the American markets, and, at the same time, getting into the Canadian and the British markets on as good terms as their competitors, obviously have an immense advantage. The British West Indians cannot be expected to lie down under this handicap for ever.

Thus, a steady policy of presenting the "cold shoulder" may lose this Entire West Indian Empire to the flag. And this is a serious question for Canadians, if Canada is to become one of the controlling members of the British Empire. It is probably a much more serious question for us than it is for the people of the United Kingdom. When we come to the front as a British power the West Indies will be our particular corner of the "Far-Flung" Empire; and we might as well begin now to assist its prosperity and tighten its bonds. It is hard to see how we can lose in the process; but, even if there be risk of that, we should be in a mood to take the risk—if we have grasped to any degree the possibilities of our high destiny. In the end, the gain will be enormous, as contrasted with the possible tumbling of these juicy tit-bits into the maw of the American Republi.

Any advances from the West Indies should be met in a spirit of generosity, of common brotherhood and of optimism. We should not repeat the mistake of many years ago when we might have had Newfoundland if we had not gone about the business in a haggling spirit. We are fast growing too big to count our pennies every time a large proposition is presented for our consideration. It is easy for a prosperous nation with an abundance of empty land within its own boundaries to imagine that it will always be independent of the outside world, and will ask nothing of other peoples but to leave it alone. The Americans passed through that stage of development when they shunned "entangling alliances," and would not build a fleet. But at last their splendid heritage began to show signs of exhaustion, and they quickly changed their mind. When we have eighty or ninety millions here, we may do the same thing. We are likely, indeed, to do it far sooner. But even then it may be too late if we have carelessly permitted the seedlings of Empire, which the dauntless navigators of Britain planted in the Spanish main in the high days when courage counted and hearts were big, to drift away from us and find anchorage in the very harbor which is fated to be our greatest commercial and political rival.

Wood's Phosphodine, *The Great English Remedy.* Tones and invigorates the whole nervous system, makes new Blood in old Veins, Cures Nervous Debility, Mental and Brain Worry, Despondency, Sexual Weakness, Emissions, Spermatorrhœa, and Effects of Abuse or Excesses. Price $1 per box, six for $5. One will please, six will cure. Sold by all druggists or mailed in plain pkg. on receipt of price. New pamphlet mailed free. The Wood Medicine Co. (formerly Windsor) Toronto, Ont.

NOTE AND COMMENT

Hamilton Herald — The Herald doesn't always see eye to eye with the good ladies of the W.C.T.U., but it heartily endorses their resolution to the effect that the lash should be laid on the back of the dastardly wife-beater. Imprisonment has no terrors for that sort of human animal. His only feeling is in his hide, and it's there that the punishment should be laid on.

Vancouver Daily Province— Those merry cutthroats, the Camorra, continue to provide the most original vaudeville stunts ever presented on the judicial burlesque circuit. Judge, jury, counsel and prisoners, all contribute to the gayety of the entertainment. The scene shifters are kept so busy that they have scarcely time to smoke a cigarette.

New York Evening Mail — The famine that afflicts the sorrowful and doubly distracted people is real, and terrible. Upon the track of hunger a thousand other ills follow. In our own land we shudder at a few cases of "white slavery" but in China thousands of fathers are selling children into a worse and more hopeless bondage than that, to save other children, and their mothers and their revered grandparents, from death by starvation. Degradation, want, humiliation, crime—all these and other woes wait upon famine in China.

State of Ohio, City of Toledo, Lucas County. } s.s.

Frank J. Cheney makes oath that he is senior partner of F. J. Cheney & Co., doing business in the City of Toledo, County and State aforesaid, and that said firm will pay the sum of ONE HUNDRED DOLLARS for each and every case of Catarrh that cannot be cured by the use of Hall's Catarrh Cure. FRANK J. CHENEY.

Sworn to before me and subscribed in my presence, this 6th day of December, A.D., 1886.

A. W. GLEASON,
(Seal) Notary Public.

Hall's Catarrh Cure is taken internally, and acts directly on the blood, and mucous surfaces of the system. Send for testimonials free.

F. J. CHENEY & CO., Props., Toledo, O.

Sold by Druggists, 75c.

Take Hall's Family Pills for constipation.

Left Crew on Sinking Craft.

Liverpool, Feb. 21.—The official receiver of wrecks has had no request to detain the nine survivors of the ship Erne, who were picked up at sea by a Liverpool-bound steamer.

It was reported that the South American line to which the Erne belonged, had asked for their detention, pending enquiry into the conduct of the captain, who was said to have taken the only lifeboat and deserted the ship with his wife, the mate and a passenger.

THE MARKETS

Latest Quotations in Grain Dairy Products, Live Stock Etc.

CHICAGO, Feb. 21.—Corn to-day led an advance in all the principal staples on change. Storm-clogged railway facilities were chiefly responsible. Latest trading left corn with a gain of 5-8c to 3-4c, wheat up 1-4c to 3-8c, oats varying from the same as last night to 1-4c higher and hog products slightly higher.

The Liverpool market closed to-day on wheat ⅛d to ¼d lower than yesterday, and corn ½d lower. Paris wheat closed unchanged, Berlin ⅛c higher and Buda Pest ⅛c lower.

Winnipeg Options.

	Op.	High.	Low.	Close.	Close.
May, old..	100¾	100¾	100⅝	100⅝s	100¼
May, new.	100¼	100⅝	100⅛	100⅜b	100¼
July	101⅝	101⅝	101¼b	101⅝s	101½
Oats—				To-day.	Yester.
May				43⅞	43¾
July				43⅛	43¼

Toronto Grain Market.

Wheat, fall, bushel	$0 95 to	$....
Wheat, goose, bushel	0 93	....
Rye, bushel	1 10	....
Oats, bushel	0 50	0 52
Barley, bushel	0 95	....
Barley, for feed	0 65	0 75
Peas, bushel	1 10	1 12
Buckwheat, bushel	0 63	0 65

Toronto Dairy Market.

Butter, separator, dairy, lb.	0 34	0 35
Butter, creamery, lb. rolls	0 36	0 38
Butter, creamery, solids	0 37	....
Butter, store lots	0 32	0 34
Cheese, new, lb	0 16½	0 17
Honeycombs, dozen	2 50	3 00
Honey, extracted, lb	0 13	....
Eggs, case lots	0 35	0 38
Eggs, new-laid	0 45	....

Montreal Grain and Produce.

MONTREAL, Feb. 21.—There was no improvement in the demand from European sources for Manitoba spring wheat for May-June shipment, but there was a fair enquiry from London for prompt shipments, which is difficult to fill on account of the scarcity of ocean room. A good local trade continues to be done in oats and American corn.

The flour market is fairly active and firm under a good demand from city and country buyers, but the export trade continues very quiet. Demand for mill-feed is good, of which supplies are still very limited. Butter is quieter, but prices rule firm. Eggs fairly active. Provisions steady with a fair demand.

Corn—American No. 2 yellow, 74½c.

Oats—Canadian western, No. 2, 53½c to 54c; Canadian western No. 3, 51½c to 52c; extra No. 1 feed, 52½c to 53c; No. 2 local white, 51c to 51½c; No. 3 local white, 50c to 50½c; No. 4 local white, 49c to 49½c.

Barley—Malting, $1.04 to $1.05.

Buckwheat—No. 2, 72c to 73c.

Flour—Manitoba spring wheat patents, firsts, $5.60; seconds, $5.10; strong bakers', $4.90; winter patents, choice, $5.10 to $5.35; straight rollers, $4.65 to $4.75; do. bags, $2.15 to $2.25.

Rolled oats—Barrels, $5.65; bags, 90 lbs., $2.40.

Bran—$24; shorts, $26; middlings, $28; moullie, $28 to $34.

Hay—No. 2 per ton car lots, $15 to $15.50.

Cheese—Finest westerns, 15¼c to 15½c; finest easterns, 14½c to 15c.

Butter—Choicest creamery, 33c to 34c; seconds, 32c to 32½c.

Eggs—Fresh, 38c to 40c.

Potatoes—Per bag, car lots, $1.70 to $1.80.

Dressed hogs—Abattoir killed, $10 to $10.25; country, $9.25 to $9.50.

Pork—Heavy Canada short cut mess, barrels, 35 to 45 pieces, $22.50; Canada short cut backs, barrels, 45 to 55 pieces, $22.

Lard—Compound tierces, 375 lbs., 8¼c; wood pails, 20 lbs. net, 8⅝c; pure, tierces, 375 lbs., 11¾c; pure, wood pails, 20 lbs. net, 12¼c.

Beef—Plate, bbls., 200 lbs., $14.50; tierces, 300 lbs., $21.50.

Buffalo Grain Market.

BUFFALO, Feb. 21.—Spring wheat dull; No. 1 northern, carloads, store, $1.13¾; winter firmer; No. 2 red, $1.01; No. 3 red, 99c; No. 2 white, $1.

Corn—Steady; No. 4 yellow, 66¾c, on track, thru-billed.

Oats—Firmer; No. 2 white, 56½c; No. 3 white, 55¾c; No. 4 white, 54½c.

Barley—Malting, $1.22 to $1.35.

Duluth Grain Market.

DULUTH, Feb. 21.—Wheat—Close—No. 1 hard, $1.05½; No. 1 northern, $1.04½; No. 2 do., $1.02½; May, $1.04 bid; July, $1.04⅝ bid.

CATTLE MARKETS.

Montreal Live Stock.

MONTREAL, Feb. 21.—At the Canadian Pacific Live Stock Market the receipts of live stock for the week ending Feb. 17 were 625 cattle, 225 sheep and lambs, 1320 hogs and 650 calves, while the offerings on the market this morning for sale were 600 cattle, 100 sheep and lambs and 1550 hogs and 600 calves.

There was no further change in the condition of the market for cattle, prices being well maintained for good to choice stock at the advance noted earlier in the week, owing to the fact that the supply of such was only moderate, for which there was a good demand. The trade in common and inferior stock was slow and values for such rule about steady. A few choice steers sold at $7 to $7.25 and good at $6.50 to $6.75 per cwt. Choice butcher cows were rather scarce and in demand at $5.75 per cwt., which is an advance of 25c per cwt. There were no choice bulls on the market and the top price realized for the best stock was $5 per cwt. The trade on the whole was fairly active and a good clearance was made.

The market for sheep and lambs was very quiet, owing to the very limited supply of which the quality was only medium. The trade in calves was fairly active and prices ruled steady as the receipts were not in excess of the requirements.

The market for hogs was strong at the recent advance under a good demand and sales of selected lots were made at $7.35 to $7.50, and for small lots as high as $7.75 was paid per cwt., weighed off the cars.

Butchers' cattle, choice, $7 to $7.25; medium, $5.50 to $6.75; common, $3.50 to $5; canners, $2.75 to $3.25; choice cows, $5.50 to $5.75; medium, $3.75 to $4.75; bulls, $3.50 to $6; milkers, choice, each, $75 to $80; common and medium, each, $50 to $65; springers, $30 to $45.

Sheep—Ewes, $4.50 to $4.75; bucks and culls, $3.75 to $4.25; lambs, $6.50 to $7.

Hogs—F.o.b., $7.35 to $7.50.

Calves—$2.50 to $8.

East Buffalo Cattle Market.

EAST BUFFALO, Feb. 21.—Cattle—Receipts, 75 head; market, quiet and steady; prime steers, $7 to $8; butcher grades, $3.25 to $6.75; calves, receipts, 200 head; market active and steady; cull to choice, $5.75 to $10.25.

Sheep and Lambs—Receipts, 7000; market light and steady; choice lambs, $6.60 to $6.75; cull to fair, $5 to $6.50; yearlings, $5.25 to $5.85; sheep, $2 to $4.75.

Hogs—Receipts, 2550; market, active, 5c higher; yorkers, $6.40 to $6.60; pigs, $6.20; mixed, $6.55 to $6.60; heavy, $6.50 to $6.60; roughs, $5.25 to $5.85; stags, $5 to $5.25.

Chicago Live Stock.

CHICAGO, Feb. 21.—Cattle—Receipts, 14,000; market strong to 10c higher; beeves, $4.70 to $8.50; Texas steers, $4.50 to $5.65; western steers, $4.80 to $7; stockers and feeders, $3.80 to $6.10; cows and heifers, $2.10 to $6.40; calves, $5.50 to $7.75.

Hogs—Receipts, 43,000; market strong, 10c higher; light, $5.90 to $6.30; mixed, $5.95 to $6.35; heavy, $6 to $6.37½; rough, $6 to $6.10; pigs, $4.25 to $6; bulk of sales, $6.20 to $6.30.

Sheep and Lambs—Receipts, 20,000; market strong; native, $3.30 to $4.75; western, $3.60 to $4.80; yearlings, $4.80 to $5.75; lambs, native, $4.30 to $6.85; western, $4.75 to $6.90.

REVIEW WANT ADVTS.

The Review want advertisements are read by thousands, for people want what they want when they want it.

If you need help,—Servants, hands, or workmen try the Review want ad columns.

If you have anything to sell, from a pickaxe to an Auto, use the Review want ad columns.

If you have lost anything try a want ad in the Review and almost certainly you will recover the lost article. If you want an owner for anything found a Review want ad will bring the owner to light.

One Cent Per Word

Advertisements under this head 1c per word

Advertisers, if they prefer, may use as many as 25 words at the rate of 25c for one insertion, 38c for two insertions, and 50c for three insertions.

RATES

10 Words—1 TIME, 10 Cents
25 Words—1 TIME, 25 Cents
25 Words—2 TIMES, 38 Cents
25 Words—3 TIMES, 50 Cents
25 Words—6 TIMES, 75 Cents
LOCALS (Reading Type 48 cts per inch (4 cents per line.)
LOCALS in Dark Type 60c per inch (5 cents per line.)

Lost or Found

LOST

ENGLISH BULLDOG, ALL WHITE, WEDNESday. Apply A. R. Ackerman Reward d4tf

Wanted

MAN WANTED

TO go to the North West to work on farm, about middle of March. Must be good horseman. Apply to William Wood, Bailieboro P. O. 4d

WANTED

GOOD CAPABLE MAN TO DRIVE GROCERY RIG & TAKE ORDERS, Apply Box "D," Review Office. dtf

GIRLS WANTED

Apply to Canadian General Electric Co. 6d

WANTED

GIRLS FOR MACHINE OPERATING IN MANUFACTURING TENTS. Apply, J. J. Turner & Sons, Peterboro. 3d

GROCERY FOR SALE

GOOD STAND, fresh stock and up-to-date fixtures. A big money-maker with small capital. Apply 262 Hunter Street. dtf

HOUSE TO LET

THAT CENTRALLY-LOCATED RESIDENCE with all modern conveniences, at 453 WATER STREET. Faces Victoria Park. One short block from George Street, Central School, and several Churches; two blocks from Collegiate Institute. Possession given immediately or in a few months after signing lease. Apply to C. H. Clementi, 451 Water Street. 6d

FOR SALE—$8000—FOR SALE

FOR SALE AT THE PRICE OF $3,000—THAT Eligible Residence, No. 147 Hunter St., East. Brick, steam heated, modern conveniences, seven bedrooms, fixed basins and taps in bed rooms, billiard room in basement. Ten minutes walk from post office. Apply to Mr. E. A. Peck, Peterborough

FOR SALE

PHYSICIAN'S RESIDENCE AND OFFICE ATTACHED

Owing to ill-health, Dr. R. P. Bouche is giving up active practice and removing temporarily to Vancouver, B.C. He offers for sale his residence, being No. 196, BROOK STREET, at a reasonable price and on suitable terms. This Property is most advantageously and centrally situated; modern improvements.

The Lot is 78 ft. frontage by 200 ft. in depth. On the Lot is a brick stable, commodious sheds and outbuildings.

For further particulars apply on the premises, or to G. W. Hatton. 12d

FOR SALE

BRICK HOUSE, almost new, centrally located, on car line, nine rooms. Third floor finished with three rooms and heating register—Hot air sunshine furnace; gas connections; electrice light and phone; hardwood floors; pleasant and cheerful situation. For sale at a bargain. Apply to Box "M" Review Office.

FOR SALE

Iron Pipes for water and steam Posts, Belting Pulleys, Shafting. Chains, Iron and Wood Pulleys, Steal Beams, Rails, Wire Fencing new and slightly used. Very cheap. Send for Catalogue, and state what you need.

The Imperial Waste & Metal Co
7 QueenStreet - MONTREAL

AUCTIONEER

R. H. ALFORD
Auctioneer and Valuator
Farm and Real Estate Sales Executed Promptly and Satisfactory
Address Box 3 Lakefield P.O. Phone 87.

GET THE LATEST

THE REVIEW SUPPLIES THE CORRECT THINGS IN WEDDING INVITATIONS PROGRAMMES, PERSONAL STATIONERY ETC

PLUMBING

HOT WATER, STEAM and HOT AIR HEATING

GALVANIZED IRON WORK, ROOFING and EAVETROUGHING

We are continuing this part of our business at our new premises, corner of Simcoe and Bethune Streets.
Phone 88.

ESTIMATES GIVEN ON ALL CONTRACT WORK.

Adam Hall
LIMITED

Medical

DR. E. V. FREDERICK
M.R.C.S. (Eng.) L.R.C.P. (London)—Surgery and Diseases of Women. 402 George Street Hours 1.30-3.30—7-8.

DR. BUCHANAN
F.R.C.S., Edinb.: M.R.C.S., Eng., L.R.C.P., Lon. Specialist Eye, Ear, Nose and Throat. Phone 519; 169 Charlotte St. Hours—9-11 a.m., 2-4 p.m. 7-8 p.m.

DR. E. A. HAMMOND
Late assistant Westminster Hospital, Brompton Hospital, National Heart Hospital, St. John's Skin Hospital, London, Eng. Also of Rotunda Maternity Hospital, Dublin.
Special—Diseases of Heart, Skin and Stomach
Office—543 Water Street
Bell Phones, Office 463 House 130

Osteopathy

DR. ASA G. WALMSLEY
Osteopathic Physician
Office over Canadian Bank of Commerce, Hunter Street entrance.
Office Hours—9 to 12 a.m., 2 to 5 p.m. Evenings by appointment
Office — Phone 549. Residence — Phone 609.

Legal

G. N. GORDON
BARRISTER, SOLICITOR, NOTARY PUBLIC AND CONVEYANCER,
MONEY TO LOAN
Offices upstairs, 1 door south of Madill's Drug Store.
Phone 219. 397½ George Street

D. O'CONNELL
BARRISTER, SOLICITOR AND NOTARY
Hunter Street, two doors west of Post Office,
Daniel O'Connell

RUDDY & BURNHAM
Barristers, Solicitors, Notaries, etc
Office — No. 379 Water Street, Peterborough
Money to Loan
Robt. Ruddy, K. C. J. H. Burnham, M.A.

A. E. DIXON
Barrister, Solicitor, etc.
Office corner Hunter and George Sts., Peterboro' Entrance next to W. Madill's Drug Store.

R. E. WOOD
BARRISTER, SOLICITOR, Etc. Office removed from Bank of Commerce Building to 435 George street, recently occupied by E. B. Edwards. Money to Loan.

W. H. MOORE, K.C.
BARRISTER, SOLICITOR, in the Supreme Court etc. Office—Hunter Street, first stairs west of Post Office. Money to Loan.

HALL, HAYES & HALL
BARRISTERS, SOLICITORS and NOTARIES PUBLIC, Hunter Street, Peterborough, next the English Church. Money to Loan at the lowest rates of interest.
E. H. D. Hall, City Solicitor.
Louis M. Hayes, K. C. Basil D. Hall

HALL, MEDD & DAVIDSON
(Successors to Stratton & Hall)
BARRISTERS, SOLICITORS, Etc., Peterborough Ont. Office—Corner of Hunter and Water Sts over Bank of Commerce.
R. R. Hall S. T. Medd W. S. Davidson

PECK, KERR & McELDERRY
BARRISTERS SOLICITORS, NOTARIES
415 Water Street, Peterborough
Money to loan at lowest current rates of interest. Easy terms of repayment
E. A. Peck F. D. Kerr V. J. McElderry

Money

BENNET & GOODWILL
BARRISTERS, SOLICITORS, Etc., 375 Water St., Peterborough. Telephone No. 191.
Money at Current Rates
Upon Easy Terms
J. W. Bennet E. L. Goodwill

MONEY TO LOAN
MORTGAGE LOANS
ON CITY AND FARM PROPERTY
at lowest current rates
PECK, KERR & McELDERRY
415 Water St. Peterborough.

Money to Loan
at lowest current rates
— on —
FARM, TOWN OR VILLAGE PROPERTY
ON EASIEST TERMS OF REPAYMENT
HALL, MEDD & DAVIDSON
Successors to Stratton & Hall
BARRISTERS. Offices—corner of Hunter and Water Streets over Bank of Commerce.

GRAND TRUNK RAILWAY SYSTEM — Canada's Double Track Line

Winter Resorts

Round Trip Tourist Tickets now on Sale to all Principal Winter Resorts including
CALIFORNIA, MEXICO, FLORIDA, Etc.

The Attractive Route to
Western Canada
is via Chicago.

Steamship Tickets on sale by All Lines.
Full particulars from
B. A. ROSE, City Agent. F. SANDY, Depot Agent.

CANADIAN PACIFIC

COLONIST RATES
From Peterborough
MARCH 1st to APRIL 15th
—to—

Vancouver, B.C. / Victoria B.C. / Seattle, Wash. / Spokane Wash. / Portland, Ore. / Nelson, B.C	$42.60
Los Angeles, Cal. / San Diego, Cal / San Francisco, Cal.	$46.20

Proportionate rates from other points in Ontario

SETTLERS TRAINS
—TO—
WESTERN CANADA
Will leave TORONTO 10.20 p.m. EACH TUESDAY During MARCH and APRIL

W. McILROY, Agent

CANADIAN PACIFIC EMPRESSES

Length, 570 feet Breadth, 65½ feet Tonnage, 14,500
Wireless and Submarine Signals
HOLD ALL RECORDS BETWEEN CANADA AND LIVERPOOL
AND OTHER STEAMSHIPS

From Liverpool.		From St John, N.B.
Feb. 9	Empress of Ireland	Feb. 23
Feb. 23	Empress of Britain	March 8
March 8	Empress of Ireland	March 22
March 11	Lake Manitoba	March 28
March 22	Empress of Britain	April 5
March 28	Lake Champlain	April 11
April 5	Empress of Ireland	April 19
April 11	Lake Manitoba	April 25
April 19	Empress of Britain	May 3

Tickets and all information from any steamship agent, or
W. McILROY, C.P.A., C.P.R., Peterborough, Ont.

Toronto Savings and Loan Company

437 George Street, Peterborough

Paid Up Capital, - - $1,000,000.00
Reserve Fund, - - - $760,000.00
Total Assets, - - - $3,580,549.41

Savings Department

3½% per annum paid Quarterly on Deposits of One Dollar and upwards. Interest accrues from date of deposit to date of withdrawal.

All Savings Accounts are subject to cheque withdrawal.

Debenture Department

4% per annum allowed on sums of $100.00 and upwards.

Debentures issued in terms of from one to five years, with half-yearly coupons attached, representing interest at the above rate.

These Debentures are transferable by endorsement.

MONEY TO LOAN

W. G. MORROW, Managing Director

WE SELL Anything you want
WE BUY Anything you have to sell.
JAY'S Stores
388-390 AYLMER ST., PETERBOROUGH

LUMBER

And builders' materials of all kinds—Shingles, Scantlings, Joist and Bill Stuff—Mouldings, Casings and Base and all kinds of finish. Boxes and Box Shooks.

ALF. McDONALD ESTATE
Point St. Charles Mills

Children Cry for Fletcher's

CASTORIA

The Kind You Have Always Bought, and which has been in use for over 30 years, has borne the signature of Chas. H. Fletcher and has been made under his personal supervision since its infancy. Allow no one to deceive you in this. All Counterfeits, Imitations and "Just-as-good" are but Experiments that trifle with and endanger the health of Infants and Children—Experience against Experiment.

What is CASTORIA

Castoria is a harmless substitute for Castor Oil, Paregoric, Drops and Soothing Syrups. It is Pleasant. It contains neither Opium, Morphine nor other Narcotic substance. Its age is its guarantee. It destroys Worms and allays Feverishness. It cures Diarrhœa and Wind Colic. It relieves Teething Troubles, cures Constipation and Flatulency. It assimilates the Food, regulates the Stomach and Bowels, giving healthy and natural sleep. The Children's Panacea—The Mother's Friend.

GENUINE CASTORIA ALWAYS

Bears the Signature of

Chas. H. Fletcher.

The Kind You Have Always Bought

In Use For Over 30 Years

THE CENTAUR COMPANY, 77 MURRAY STREET, NEW YORK CITY.

Lady Betty Across the Water

By C. N. & A. M. WILLIAMSON

Copyright, 1906, by McClure, Phillips & Co.

"'His grace may come to fetch me back,' replied her ladyship. 'He has never been to America, but it is one of the desires of his life to come, and your American beauties had better look out, for he is a gay young bachelor, and I shouldn't be surprised if he took a fancy to carry home a duchess. Mrs. Stuyvesant-Knox will entertain him, also, and maybe he will paint some of America red.'"

"That's all about you, I see," Sally finished up. "The rest is about Cousin Katherine and me. It says we've come back with a touch of the Piccadilly accent, and it criticises my nose and the way Cousin Katherine puts on her hat. It describes this house all wrong and says the Newport cottage 'knocks spots' out of Mrs. Van der Windt's cottage. It also mentions Cousin Potter, and calls him 'one of our army dudes.' But we don't mind, and you mustn't. Everybody reads the Flashlight for the sake of the shocks, but nobody believes its flashes."

"Still, you must have said something to the man," remarked Mrs. Ess Kay.

"I only said 'No, but'—or 'Yes, but'"— I insisted. "Truly and truly nothing else. And oh, there was a Bat, too, who tried to talk to me."

"Great Scott, the Evening Bat!" chortled Mr. Parker. "Look out for something rich tonight."

"Can't he be stopped?" I asked.

"Might as well try to stop Niagara with a tin can. The less you said the more the Bat will say. But it doesn't matter. Nobody'll care. Reporters are paid by the yard for imagination; information's gone out, though I do hear you use it still on your side."

I was just going to defend informa-

In another instant he was in my lap.

tion (British) at the expense of imagination (American), when I remembered that the "army dude"—which sounds rather like something you might buy at the stores—had sent me up an enormous bouquet of violets as big as a breakfast plate, and that I'd forgotten to thank him. I did so at once, but it seemed that I had blundered.

"Violets?" he echoed. "Must have been some other fellow. I sent you gardenias."

"Oh, then the cards got mixed," I said. "I thought the gardenias were from Mr. Doremus. How kind of you both. I was so surprised to receive such lovely flowers."

"Our American buds are surprised when they don't get them. They would think it a cold day when they didn't have a slight morning haul of flowers—must be out of season ones or they're no use—new novels or candy. What do men over on your side of the water do to convince you girls that they think you're as beautiful as you really are?"

I thought for a minute, and then I said that perhaps we weren't as hard to convince as American girls. I don't know whether this was a proper answer or not, but, anyway, Mr. Parker laughed, and then began to plan what we should do for the day.

"Say, let's run her over to Coney Island," he said.

"Oh, my dear boy!" exclaimed Mrs. Ess Kay. "Not for anything. The duchess would have a fi—I mean, she would be horrified."

But when I heard that Coney Island was like a kind of glorified Margate (which I've never been to, but only heard about), with switchbacks and all sorts of shows, I said that mother would consider it a chapter in the liberal education of a respectable British tourist, and it was decided that we should dine there. Mrs Ess Kay had to do a lot of things before she could go on to Newport, so we were to shop all the morning, lunch at Sherry's, rest in the afternoon and spend the evening at Coney Island. Next day we were to go to West Point, where Mr. Parker is stationed, and stay there all night for a cadet ball.

Just as we had got this programme settled, and were making up our minds to go out early, "while it was cool" (we should all have been lying about with wet handkerchiefs on our foreheads at home, and there would have been special prayers in church if it had ever been what New Yorkers seem to think cool), the butler came in leading by a leash a perfect angel of a dog, a little French bull, with skin satiny as a ripe chestnut, and eyes like rosettes of brown velvet, with diamonds shining through them. He had on a spiky silver collar, fringed on each edge with white horsehair, and he came trotting into the room with a high action of his paws, dainty and proud, like a horse that knows he's on show, and his tiny head was cocked on one side as if he were asking us to please admire him and be his friends.

I supposed that the little fellow belonged to Mrs. Ess Kay, and that he was being brought in to bid his mistress good morning, but she said quite sharply, "What dog is that?"

"He's a parcel, ma'am," said the butler, "addressed to Lady Betty Bulkeley. He was left at the door by a messenger boy, and the label's on his collar."

In another instant that little live, warm bundle of brindled satin sewed on to steel wires was in my lap, and it did seem as if he knew that he was mine. The queerest thing was that he had no note with him. On the label—just a luggage label tied to his collar—was my name, in a strange but very interesting looking hand, and these words besides: "The dog is now found. His name is Vivace."

"Who has sent it to you, Betty?" asked Mrs. Ess Kay, and I could see by her eyes that she was very curious.

I had just answered, "I don't know from Adam," when some words of my own jumped into my head. I could hear myself saying, "I must first find the dog," and then I knew that the giver of Vivace wasn't Adam. But luckily I hadn't thought before I spoke, so it was no harm to let it rest at that, and I just sat and played with my new toy while Mrs. Ess Kay and her brother jabbered about him excitedly.

"It must be Tom Doremus," said she. "He's the only man I let you know well enough on board to take such a liberty."

I thought of another man she hadn't wanted to let me know, but I rubbed my chin on Vivace's ear, which felt like a wall flower, and kept quiet.

"Cheek of Doremus," remarked Mr. Parker. "He's a josher from way back. How does he know Lady Betty likes dogs? I should send the little brute off to the dogs' home."

"If Mrs. Stuyvesant-Knox makes me do that, I shall have to go with him—and stop with him, too," said I. And I almost hated Mr. Parker for a minute in spite of the walking stick roses and the snowstorm of gardenias upstairs.

"Of course, you shall keep the dog, if you want to," said Mrs. Ess Kay, "unless we find out that he's been sent by some one undesirable, and then of course the duchess would expect me to see that you gave him back."

"I feel somehow that we shall never find out," I said, and I hugged Vivace so hard, without meaning to, that he gave a tiny grunt. But he didn't mind a bit and licked my hand with a tongue that was like a sweet little sample of pink plush.

I was suddenly so happy with my surprise present that I forgave America for having imaginative reporters and wasn't homesick for the pony or for Berengaria and her puppies or anything.

To be continued.

Railway Settles Taxes.

Brantford, Feb. 21.—The Brantford Street Railway Co. officials here yesterday gave security to the city tax officials for several thousand dollars taxes outstanding, and, as a result, the sale of all the movable chattels of the company, which was to have been conducted under the bailiff's auspices on Saturday, was cancelled.

Seizure had been made of the office furniture, copper wire, rails and other unused material, at the instance of Tax Collector Benedict.

It is stated that President Verner is now negotiating a deal in New York, whereby the local street railway and the radial lines will be greatly improved.

Legal action to revoke franchise rights has been commenced by the city, but as yet service of writ has not been made.

Won't Discuss New Line.

Montreal, Feb. 21.—"I have nothing to say at present," was the remark of Sir Thomas Shaughnessy, when asked re the twenty-four knot vessels of which reference was made in despatches from Ottawa.

None of the other officials of the G.T.R., C.P.R., or the C.N.R. would talk, nor the Allans. That there is considerable in it is shown by their attitude towards questions.

Shot While Fondling Baby.

New York, Feb. 21.—Mrs. Rose Silverman was shot and mortally wounded yesterday afternoon by Benjamin Fried, an unwelcome admirer, who afterwards turned his weapon upon himself. The shooting occurred in Mrs. Silverman's apartments, in a fashionable uptown apartment house, while she was fondling her baby in her arms. The child was unhurt.

Bank Merger Rumors.

Montreal, Feb. 21.—The rumors of the amalgamation of the Bank of Montreal and another are again rife. While the negotiations are said to be on with the Royal, to-day rumor has it that the Union, Quebec and Montreal banks will join forces. So far there seems to be little to any of the rumors.

For the Children

Curious Basket Boats Still Used In Wales.

These curious boats, resembling clothes baskets in form, are modern types of the coracle, an ancient craft used by the Britons 2,000 years ago. They have survived the centuries and are still used in Wales by salmon fishermen. The modern coracle comprises a framework of sticks cut from the ash and beech trees, covered with a strong sheet of canvas, saturated with tar and pitch. They weigh about twenty-five pounds. The fishermen using these boats work in pairs, the salmon net being strung between the two.

Cause of Thunder.

Thunder is the noise produced by lightning and is harmless. It has usually been thought that the noise is created by the closing up of the vacuum made by the passage of the lightning, the air rushing in from all sides with a clap, but the intensity of the noise is rather disproportionate, and it is now supposed that thunder is due to the intense heating of gases, especially the gas of water vapor along the line of electric discharge, and the consequent conversion of suspended moisture into steam at enormous pressure. In this way the crackle with which a peal of thunder sometimes begins might be regarded as the sound of steam explosion on a small scale caused by discharges before the main flash. The rumble would be the overlapping steam explosions, and the final clap, which sounds loudest, would be the steam explosion nearest to the auditor. In the case of rumbling thunder the lightning is passing from cloud to cloud. When the flash passes from the earth to the clouds the clap is loudest at the beginning.—Chicago Tribune.

Whirlwind a Good Game.

A good game on the order of "going to Jerusalem," but less familiar, is called in this country "whirlwind," but by our English cousins is known as "caterpillar." When something is wanted to get a crowd of young folks stirred up and fun started just try whirlwind.

Draw up as many chairs as there are players and range them in a ring. All the players sit down but one, the question of who will be left standing being decided by cutting cards or drawing slips of paper. The object of the player who remains standing is to get a seat, but this the other players try to prevent by moving rapidly from seat to seat in such a way as to fill up the vacancy as soon as he is seen to approach it. This causes the whirlwind, a very descriptive name.

When he secures a seat the player on his left becomes chairless. The players may move either to the left or right, as occasion requires, to protect the chairs and prevent the chairless from getting a seat.

Chinese Punk Sticks.

Punk sticks are made in China, and the cheapest grades of the sticks are composed wholly of the elm bark. They give off a heavy acrid smoke not at all pleasing. The better grades are perfumed with a variety of substances, the commonest being sandalwood. The price of the sticks in China, where the children are as fond of them as they are here, but where the elders also regard them with much seriousness, ranges from four bunches for a cent to two sticks for a cent. The prices in this country are just about double those prevailing in China.

The most valuable sticks in China and those which seldom if ever are imported into this country are those in the manufacture of which Tibetan incense is used. These sticks are made almost exclusively for the imperial court, which requires them for all its ceremonies.

ABSOLUTE SECURITY.

Genuine Carter's Little Liver Pills.

Must Bear Signature of Brent Good

See Fac-Simile Wrapper Below.

Very small and as easy to take as sugar.

CARTER'S LITTLE LIVER PILLS.
FOR HEADACHE.
FOR DIZZINESS.
FOR BILIOUSNESS.
FOR TORPID LIVER.
FOR CONSTIPATION
FOR SALLOW SKIN.
FOR THE COMPLEXION

GENUINE MUST HAVE SIGNATURE.
Purely Vegetable.

CURE SICK HEADACHE.

SANOL

The new discovery will positively remove Gall Stones, Kidney Stones, Gravel in the Bladder, and will effect a complete Cure. It will dissolve and remove stones without pain, and there is no necessity for an operation in the future, as Sanol will cure in every case no matter how long standing the disease may be.

SANOL will be found particularly valuable in old cases of Kidney and Bladder diseases.

SANOL is a preparation of herbs and herb extracts, and contains no poisonous ingredients. It's use, therefore, cannot possibly harm either the stomach or intestines.

Sanol per bottle $1.00

Get it from McDERMID & JURY, Druggists, Peterborough, or direct from The Sanol Manufacturing Co., Winnipeg, Man.

A copy of Sanol BOOKLET FREE

"Onyx" Hosiery
TRADE MARK

THE Best Hose for the entire family, Men, Women and Children, can always be found in the "Onyx" Brand.

FOR Quality, Style and Wear, get a pair of "Onyx" Hose in Cotton, Lisle, Silk Lisle or Pure Silk, from 25c. to $5.00 per pair—none genuine without trade-mark stamped on every pair. Sold by all dealers.

Lord & Taylor - - New York
Wholesale Distributors

THE GENUINE ALWAYS SUPERIOR TO THE IMITATION

The experienced buyer never permits the shrewd merchant to convince him that an imitation is superior to the genuine advertised article. In refusing a substitute he protects himself and the manufacturers who have expended enormous sums in giving the public information regarding their products.

Advertised articles have stood the test of public approval on their merits and materials embracing their make-up. The mere fact that they are imitated is competent testimony of their worth.

You are safe in rejecting the article offered as "just as good."

The General Accident Assurance Company of Canada, a Branch of the Perth Fire and Life of Scotland, with over Five Million Dollars of assets.

The General Accident Policies contain the most up-to-date features, and is noted for its liberality and promptness in settlement of all claims, having never yet contested a claim in the Courts of Law.

As a large percentage of accidents occur through the carelessness of others, start the New Year right, by placing your accident insurance in a Company with such a record.

Let us show you the benefits under our Accident Contracts. For full particulars apply to

W. H. HILL'S
General Insurance Agency,
159 Hunter Street,
Peterborough.

J. D. CAMERON,
Inspector,
Accident Dept.

Phone 14, Bell or Machine.

Counter Sales Books

THE REVIEW has arranged with the manufacturers to supply

Counter Check Sales Book

for grocers, dry goods, clothing, and all branches of business.

Samples on view and prices. Phone your wants and they will have prompt attention.

Prices the lowest, the makers having exceptional facilities for this class of work.

REVIEW PRINTING CO.
177 Hunter-st.
Phone 189.

— BETTER —
OPTICAL SERVICE
BY
A. A. FOWLER, Eyesight Specialist

In every trade, profession or branch of work, there are found a few men, who from special fitness, or education, or both, are better prepared to serve you in their line than the multitude of others in the same field.

Since Optometry requires, especial ability in both professional and mechanical work, men that are fitted to do both equally well are scarce. Therefore you cannot be too particular about the selection of the man to whom you entrust your eyes.

The professional work—the examining and measuring of your eye defects, must be skilfully done. The mechanical part—the making and adjusting of your glasses is no less important.

Every phase of optical work is thoroughly and intelligently done here. From the first step in the examination to the final adjusting of the frame or mounting not a single thing is overlooked or slighted. I do all the work myself, and having had such fine success with most difficult, and neglected eyes, I do not hesitate to say that I can give you perfect satisfaction.

A visit will incur no obligation.

OPTICAL PARLORS AND LENS GRINDING PLANT
WITH—
NUGENT DRUG CO.
886 George St. Peterborough

HORSE COVERS
Protect your horse and save your harness
We have COVERS in many different qualities and prices. Order to-day.
J. J. TURNER & SONS,
Tent, Awning and Flag Manufacturers

From Any Point

No matter how you consider it, whether from the standpoint of permanence, likeness or art, you will find that the productions of The Roy Studio are all that they should be. You may have intended having a sitting for a long time.

DO IT NOW.

THE ROY STUDIO
140½ Hunter Street.

WILLIAM J. PITTS
Teacher of Drawing and Painting
Term of 10 weeks (3 lessons per week) for ... $10.00
Half term of 5 weeks (3 lessons per week) $6.00
Single lessons 50 cents.
Pupil of Ontario School of Art; also of Art Academy of Cincinnati.
548 AYLMER-ST. Peterborough.

SPECIALS

Hot-House TOMATOES
PINE APPLES
CAULIFLOWER
RHUBARB
HEAD LETTUCE
BEST LETTUCE
GREEN ONIONS
PARSLEY CELERY
FLORIDA GRAPE FRUIT
FAMOUS ELEPHANT BRAND ORANGES
Also Strictly Fresh Eggs, Creamery Butter, All kinds of Groceries, All kinds of Vegetables and Fruits.

D. M. MINICOLO
Phone 935. 410½ George St.

ADAMS'
Special Clearing Sale
OF
Ladies' Long Kimonas

For a quick clearance this week we will place on sale at one special clearing price the balance of our LADIES' LONG KIMONAS, made of heavy quality Kimona Cloths, nicely trimmed with satin, this season's newest designs, formerly sold at $3.50 and $4.00. On sale this week—

Your Choice for $2.38

IF YOU HAVE A KIMONA WANT SEE THIS SPECIAL SNAP

Harry Adams

WORST STORM OF WINTER PLAYS HAVOC WITH RAILWAYS COUNTRY ROADS BLOCKED

Some Trains Cancelled while Others Make Belated Arrival—Farmers Snowed in

The scheduled arrival and departure of trains on the C.P.R. and G.T.R. in Peterborough last night and this morning was unavoidably interfered with, due to the drifting snow, and the impassable condition of the tracks which followed. Train connections were away behind time-table order, and passengers endured very tiresome delays.

The 4.28 Chicago express up from Montreal owing to a delay caused by a run off a couple of freight cars, east of Peterborough, did not reach the city until 9.50 p.m. last night.

The C.P.R. local which is due at 7.47, reached Peterborough at 8.40. The C.P.R. 12.10 a.m. this morning did not arrive until 1.20 and the 1.01 C.P.R. was two hours behind time.

On the Grand Trunk, the Belleville train due here at 8.55 last evening was one hour and thirty minutes late.

The Toronto train due at nine o'clock did not arrive until 12.30, three hours and a half late, and the 10.15 Toronto express arrived at 2 a.m.

The irregular schedule was unavoidable, and each engine as she pulled in showed the traces of her terrific battling with the snow and ice. The snow packed with great solidity on the rails and the high winds which swept through cuts and niches on the lines filled these deeply with snow.

BAD AT BURKETON.

Out in the vicinity of Burketon, where there are several deep cuts, it was ascertained that the road bed was in a badly blocked state, and that the trains experienced considerable difficulty in getting through. No complete tie-ups, however, of either passenger or freight traffic had occurred up till noon, as far as learned.

The C.P.R. snow ploughs were out up and down the line endeavoring to clear the tracks. The abatement of the high wind will mean a general alleviation of the unwelcome conditions.

THE STREET CARS.

The Peterborough Radial Railway Company are exerting themselves in a strenuous manner in the effort to keep the cars moving and prevent a tie-up of the system due to the heavy snow blizzard.

A very powerful and efficient sweeper recently added to the company's rolling stock, was put into commission last night and to-day, and aided very materially in keeping the lines clear and in use.

"The conditions which had to be fought this morning," said Manager J. H. Munro to the Review, "were as bad as any I have ever known. We have, however, prevented a tie-up and are managing to adhere pretty closely to schedule time."

After the sweeper has been once over the rails, the snow betrays an annoying tendency to close in on the track again, clogging and causing the wheels of the cars to stick, and making it difficult for the brakes to work readily.

NARROW ESCAPE.

Someone might have been seriously hurt this morning, during the height of the wind storm which whistled down the main street, when the big wooden Metropolitan Company's sign board was blown from its rest and dropped with a crash onto the pavement below. The sign is of ample dimensions and pretty hefty, and had anyone been struck it would undoubtedly have meant a "cracked cranium." A young fellow who was passing, narrowly escaped being struck.

MORNING TRAINS LATE.

So far to-day the Lakefield train has been the only one on the G.T.R. that has made its trip within thirty minutes of the scheduled time. Conductor Jobbitt and his crew made splendid time considering the condition of the road, arriving in Peterborough at 8.15 a.m.

Conductor Jobbitt, in referring to the snow-up in connection with the G.T.R. service, said that the Port Hope and Belleville Divisions are the heaviest sufferers. The Belleville train which should arrive here at 8.10 a.m., was cancelled to-day as it could not get through near schedule time. A snow plough was sent along that line this afternoon.

At 10.25 a.m. the Port Hope train was reported as leaving Millbrook. The Lindsay train due here at 8.10 a.m. was not much late though it had to run with a double header.

On the C.P.R. the conditions were about the same. The early trains from the east were each about an hour behind time, but the 7.47 was only fifteen minutes late.

The one due from Toronto at 11.28 a.m. was reported forty minutes late.

At Burketon a large snow plough left the track about 8 a.m. It was in charge of Mr. W. H. Noyes, son of Mr. Charlie Noyes, the local Charlotte street gateman. There was a blockade for a short time only as the plough soon pulled into place again.

COUNTRY ROADS BLOCKED

Word comes from Springville, Bridgenorth, Ennismore, Douro and Otonabee that the country roads are so badly blocked that it is impossible to get a sleigh over them. Yesterday the driving wind filled the roads running East and West, and last night North and South are getting theirs.

NO STAGES TO-DAY.

At two o'clock this afternoon, the Ennismore stage had not reached ...h and all those in the country who get their mail by stage or rural mail delivery, will be forced to wait another day or two for the news. With the storm continuing as it has done to-day, the farmers will not attempt to open the roads as it would be useless labor.

PAY TRAIN STALLED

Among the trains stalled this morning was the G.T.R. pay train which was expected to arrive here about 9.15 a.m. At 10.25 a.m. it was reported on a siding at Madoc Junction and would not arrive at the local station, until after a snow plough had been over the line.

The different local night shifts in the employ of the G. T. R. waited for a couple of hours and after the last report as to its position, went home to snatch some sleep as it was liable to be three or four hurs before it reached Peterboro.

TELEPHONE WIRES CROSSED.

The lines of the Bell Telephone company suffered somewhat from the high winds of last night and to-day. The chief trouble was the crossing of wires thus causing bad connections. The linemen have had a cold and unrelished job to-day repairing the trouble.

SITUATION THIS AFTERNOON.

Travellers who wished to get to Lindsay to-day have to be contented here. No. 21 from Port Hope did not land here until 11.12 a.m., being almost three hours late. With two engines the train started for Lindsay, but got stuck at Tulley's cut near Best's station and Conductor Jobbitt went to the relief with two more engines. The crew returned to the city at 2.25 p.m.

The Lindsay train is stalled at Omemee, where it will likely pass the night.

A snow-plough came from Lindsay this afternoon and was sent down the Belleville line to open the way for the passenger at 1.40 and the pay train which is still at Madoc Junction. At three o'clock it was stuck in a snowbank near Stirling.

NOTICE

The concert to be given under the auspices of the Independent Order of Foresters, Court Chemong No. 530, at Conservatory of Music Hall, has been cancelled owing to the unfavorable conditions of the weather, until an early date in March

WHO'S COMING AND GOING

Mr. and Mrs. J. G. Fitzgerald are visiting friends in the city.

Miss Minnie Lightfoot has gone to St. Catharines to take up her new position.

Mr. W. Pilling has returned to Souris, Man., after an extended visit with his parents Mr. and Mrs. W. Pilling, Bolivar street.

Mr. D. Hughes Charles, of Montreal who has been staying with her niece Mrs. Jack Gracey, New Westminster, for several weeks, will leave very soon to visit friends in Vancouver for a time before returning to her home in the East.—Vancouver Saturday Sunset.

Mr. Robert J. Lee, formerly of the Murray-Kay, Ltd., of Toronto, has been appointed manager of Stitt and Company Limited. Mr. Lee's many friends in the city will be pleased to learn of his being chosen for such an important position. On his leaving Murray-Kay's he was presented by the employes of that store with a watch, locket and fob, which shows the high esteem in which he was held by all.

Contracts for 21 oil-burning ships have been placed with English builders in the last week.

OUR ANNIVERSARY SALE
— OF —

PLAYER PIANOS
and
PIANOS

during this month has been a great success. Many have taken the opportunity offered and purchased a high grade Piano at an astonishing low figure.

There are only a few days left, as our

ANNIVERSARY SALE

closes the last day of this month, February; so do not delay in deciding. If you have not the cash, terms can be arranged.

Our stock is choice and select, being right from the factories and every instrument fully guaranteed. THURSDAY, FEB. 29th, closes this sale, and you will save from $25 to $100.00 by purchasing now.

LET US TALK IT OVER WITH YOU

Special: One beautiful new Upright Piano, mahogany, 4 ft. 6 in. high, 7 octaves, guaranteed for ten years, right from factory, with stool, regular $350.00, ANNIVERSARY SALE PRICE $249
See it in our window.

— THE —
J. M. GREENE MUSIC Co. Limited
Piano Salon
Greene Music Building
CHARLOTTE STREET

BROKE INTO THE DRESSING ROOMS

Three Youths Were Each Fined $5 by Magistrate

Three young fellows were arraigned before Police Magistrate Dumble this morning, charged with trespassing. The offense was committed on January 21st, at the Jackson Park skating rink, when it was discovered that the dressing rooms had been broken into, and minor damage done.

Since then careful watch has been instituted by the caretaker, resulting in the apprehension of three youths.

A fine of $5 was imposed upon each lad.

AN EVENING WITH DICKENS

Wm. Sterling Battis, the Dickens Impersonator of New York, who has appeared three times with the Dickens Fellowship Club of Toronto, will give an evening with Dickens under the auspices of the Choir of George St. Methodist Church, in the Conservatory of Music Hall on Monday, Feb. 26th, at 8.15 p.m. Tickets 25 cents. 3d

PROMOTED TO MANAGERSHIP

Mr. Harry Soanes Will Have Charge at Tweed

Mr. Harry Soanes, local plant chief of the Bell Telephone company, has received notice of his promotion to the position of manager of the office and plant of the company at Tweed, Ont., his duties to commence on March 1st, 1912. The appointment of Mr. Soanes to this important position will leave a vacancy at the local plant rather difficult to fill. "Harry," as he is popularly known, has been the energetic plant chief at the Bell Telephone for the past year, previous to that holding the position of wire chief for two years. His faithful services were recognized, with the result that his appointment as manager at Tweed followed.

Saturday Sale of High-grade Corsets (Crompton's) $1.25, $1.50 & $1.75 values, all sizes —latest styles, for 79c. Robt. Fair & Co., Ltd. See South Window. 2d

REPRESENTATIVES TO AD. CLUB MEETING

Three representatives of the Peterborough Ad. Club are in Toronto today, namely Messrs. F. H. Dobbin, C. F. Hardy and James Hamilton. A big gathering of advertisers is to meet tonight in the quarters of the Toronto Ad Club, representatives of advertising clubs from all over the Dominion being expected. The object is the formation of a Canadian Association of Ad Clubs, and an address will be delivered by George H. Perry, of New York, on "Some Shortcomings I see in Retail Advertising."

Sir Edward Dalton Shea, for 25 years president of the Newfoundland Legislative Council, and for 57 years in the Upper House, will retire. He is 92 years old.

Dr. de Van's Female Pills
A reliable French regulator; never fails. These pills are exceedingly powerful in regulating the generative portion of the female system. Refuse all cheap imitations. Dr. de Van's are sold at $5 a box, or three for $10. Mailed to any address. The Scobell Drug Co., St. Catharines, Ont.
Sold by the Warne Drug Co., Limited.

LOCAL NEWS ITEMS

St. John's choir will practice in the church to-night at eight o'clock. Boys assemble at 7.30 o'clock.

Rev. Dr. Marsh, of Springville, will lecture in Hamilton to-morrow night before the Scientific and Astronomical Societies of that place.

BIRTH

POGUE.—To Rev. and Mrs. Robert Pogue, at St. Paul's Manse, 540 Water street, on Thursday, Feb. 22, a daughter.

A Later Decision

This afternoon it was decided to postpone the I.O.O.F. concert till an early date in March.

RED MILL THEATRE
FRIDAY & SATURDAY
Another Big Programme—
DON'T MISS IT

No. 1—A great Western picture—
Falsely Accused
THIS PICTURE IS WORTH THE ADMISSION ALONE.

No. 2—Comedy Production—
The Twins
If you don't laugh at this, see the Doctor.

No. 3—A very interesting picture
A Brave Little Woman
DON'T MISS THIS

No. 4—Another good Comedy—
Desperate Desmond
—NUF SED—

No. 5—SPECIAL ATTRACTION—
ILLUSTRATED SONGS
BY Mr. AYRES
THE POPULAR TENOR

—DONT FORGET THE—
SPECIAL MATINEE
FOR LADIES & CHILDREN
Doors Open at One p.m.

5c TO ALL 5c
—COME EARLY—

DON'T MISS THE BIG SHOW TO-NIGHT

BLACK BEAR SEEN NEAR MT. PLEASANT

Omemee, Feb. 22.—This week while coming past the long swamp at Mount Pleasant, Rev. D. H. Currie had quite an experience. Miss Thirza was with her father, and they both were astonished to see a large black bear drinking from the ditch which drains the road. Bruin looked at them and then scampered for the woods. The tracks were plainly visible for several days. Doubtless the presence of the animal neighborhood of Mount Pleasant will afford some sport for any ardent hunters.

BARGAINS
— IN —
PROPERTY FOR SALE

2 Storey Brick House, situate on Corner near Jackson Park car line. Good foundation, cellar, 7 rooms, bath, hot water furnace, electric lights, large lot. Price........ $2800

2 Storey and Attic, red brick, situate in south end on car line, good stone foundation, cellar full size, 7 rooms, shed and summer kitchen and shed, bath, furnace, electric light. Every reasonable offer considered.

2 Storey Frame House, south west near C.G.E. Parlor, dining room, kitchen, pantry, 3 bedrooms, bath, electric light. Price........ $1700

Nice Frame House, good location in East City, large lot. Price $700

1½ Storey Brick House and 4 Acres of Land, within 2 miles of the City Post Office, on reasonable terms of payment. Price....... $1200

125 Acre Farm, 3 miles from City, good soil, in high state of cultivation, Brick House, large frame barn on stone foundation, stabling under barn, frame drive shed.

J. T. O'CONNELL & Co.
136 Hunter St. Phone 376

Grand Opera House, | 3 Days | COMMENCING Thursday, Feb. 22
J. J. TURNER & SONS, Owners and Managers
—MATINEE SATURDAY—
The Return of the Favorites, the
ERNIE MARKS STOCK COMPANY in all new plays.
Opening Play Thursday night The Great Political Play—"REAPING THE WHIRLWIND"
PRICES—10c, 20c, 30c.
Seats now on sale at the Box Office.

COLEMAN BROS.

WHOLE WHEAT
BROWN
CURRANT
AND
VIENNA BREAD
WEDDING CAKES

See our splendid week end showing

426 GEORGE STREET

Amateurs

Headquarters for all supplies for Photographers—Kodaks, Films, etc. Thoroughly up-to-date supplies—just what you need.

Lendrum's Studio
Phone 626 170 Charlotte Street
Open Both Day and Evening

NOTICE TO WATER CONSUMERS

The Board of Water Commissioners have authorized a General Inspection of all Buildings and Premises taking water from their Mains, and hereby ask the Public to kindly give assistance to the Inspectors in the discharge of their duties.

By order
WATER COMMISSIONERS

DOMINION CHINESE CAFE

Modern and up-to-date dining rooms also private dining tables. Drop in and try our special Chinese Dishes—nothing but the best of steaks and chops used. We guarantee the best of satifaction to strangers and all our patrons.

328 GEORGE STREET
Open from 7 a.m. to 2 a.m. Tom Him, Manager

A Good Portrait

will always be received with pleasure by friends. Our portraits are good portraits—the kind the children will appreciate in after years.

A letter making an appointment will have our immediate attention.

Louis Mendel

STUDIO — 374½ George St, East Side
The only studio on George-st.

Ladies' Fancy Dresses and Costumes Are Our Specialty.

We clean, press, alter and repair all outer garments worn by ladies and gentlemen, also furs and sleigh robes, chintz curtains, &c.

2 STORES { 173 Simcoe Street
204 Charlotte Street
Phone 669, 575. Machine 373

Fresh Vegetables
Onions, Lettuce, Celery.
Fresh Oysters
the best in town.
Navel Oranges
at all prices from 15c up.
Nuts, Grapes, Table Raisins
all fresh and of best quality.
Canned Goods

N. Minicolo
160 Hunter St. · Both Phones 337

NEW MUSIC STUDIO
At the J. M. GREENE MUSIC Co., Limited,
185 & 187, Charlotte St. Phone 595.
HERBERT C. TRENEER, A.T.C.M
Organist & Choir Master of St. Andrew's Church
Will receive Pupils in Piano and Theory. Pupils prepared for College or Conservatory examinations if desired. A thorough and technical training guaranteed with special attention to interpretation. For terms, etc., apply to address mentioned above.

YOUR OWN HOME
And How Easy To Get It From Me

Come to my office with $5. and I will sell you a choice Lot (30 x 127 feet) for $120 or $150. Pay your $5, and I will add a bonus of $5, giving you a receipt for $10; then pay $5 per month or more if you can, with NO INTEREST until May. As soon as you have $50 paid, I will assist you with material to build. Cut out your Rent and Own Your Home. This offer is good for a short time only. If wise, you will act at once, as more than half my Lots are sold.

House and 2 Lots for $790—$40 Cash, then $10 monthly,

T. HURLEY
Corner Stewart and Hunter Sts.

Dr. Morse's Indian Root Pills

cure many common ailments which are very different, but which all arise from the same cause—a system clogged with impurities. The Pills cause the bowels to move regularly, strengthen and stimulate the kidneys and open up the pores of the skin. These organs immediately throw off the accumulated impurities, and Biliousness, Indigestion, Liver Complaint, Kidney Troubles, Headaches, Rheumatism and similar ailments vanish. Dr. Morse's Indian Root Pills 45
Save Doctors' Bills

"At the QUALITY SHOE STORE"

MID-WINTER CLEARANCE SALE

In order to clean up all lines we have laid out at the beginning of this sale, we have made a further or deeper cut in the prices.
You will save dollars by buying at this sale.
Come in and look over our Bargain Tables.
And be convinced that we are giving the Best Bargains in the city.

"At the Quality Shoe Store"

J. T. Stenson & Sons
364 George Street.

ENTERTAINED Y.M.C.A. MEMBERS

Good Time at the Young Women's Christain Association

About thirty of the members of the "Y" and Mr. J. Laing's Bible class journeyed over to the Young Women's Christian Association last night, and were entertained by the Young Ladies' Gym. class, and the officers of the association. The early part of the evening was taken up playing parlour games, after which all adjourned to the gymnasium where games were indulged in, including a basketball match between the boys and girls, which was greatly enjoyed by all. Refreshments were then served in the parlour, and after a short promenade in the gymnasium, three hearty cheers were given for the officers, ladies and Y.W.C.A. The boys journeyed homeward, high in their praises of the hospitality of the Y.W.C.A.

The final work of the Y.M.C.A. Leaders will be conducted to-night in preparation for their trip to Toronto on Saturday where they will be the guests of the Toronto Central Leaders' Corps over Sunday. It is important that every member be present as some important business in connection with the trip will be discussed.

Mr Taylor Statten, Provincial Boys' Work Secretary is visiting the local Association to-day, and will address the Collegiate Institute Club at 4.15. At 6.30 Mr. Statten will have tea with the Boys' Work Committee and boy workers of the different churches.

OBITUARY

The Late Mr. John Mein

There passed away yesterday afternoon a well known and highly respected citizen in the person of Mr. John W. Mein, at the age of 49 years. The deceased, who was a contractor by occupation had been in poor health for about three years. He was unmarried, and lived with his mother, and sister. The deceased was an esteemed member of the Masonic order and also of Peterborough Lodge Oddfellows. He leaves to mourn his demise, his mother and two sisters, Mrs. Mather, Hamilton, and Mrs. McCrea, Peterborough, and two brothers, Robert and William of this city.

The funeral will take place from the family residence 423 Mark street, East city, to-morrow Friday, afternoon, at 2.30 to the Little Lake cemetery. Services will be conducted at the residence by Rev. Robert Pogue of St. Paul's church.

Friends are requested not to send flowers.

Dawson Bros.
GROCERS
Corner Park and McDonnel-Sts.

Finest Marmalade Oranges at	40c
Dinner Beans, 3 pkgs	25c
Fine large Prunes, 2 lbs	25c
Evaporated Apples, 2 lbs	25c
Pure Castile Soap, per bar	15c
Choice Canadian Onions, per peck	50c
Freshly ground Mocha and Java Coffee, per lb	38c
Try our Tea at 40c per pound, 3 lbs. for	1.00
Canada Corn Flakes, 3 pks. for	25c
Fresh & Salt Herring at per doz.	40c
Finning Haddie and Salt Trout, 2 lbs. for	25c

WE CARRY A FULL LINE OF CHOICE, CLEAN GROCERIES — TRY US AND BE CONVINCED

PROMPT DELIVERY.
PHONE 820

ENJOYABLE EVENING PROVIDED BY LILLIAN DILLON COMPANY

Big I.O.O.F. Grand Concert and Open Meeting, However, Postponed Till Friday, Feb. 23rd, Owing to Unfavorable Weather.

The stimulus which is destined to ensue in Peterborough within a very short space, in Independent Order of Forester circles, evidenced itself in no uncertain manner last evening, at a gathering held in the Conservatory of Music Hall. Although, the meeting was only a partial success from the standpoint of attendance, those who dared the Dakota-like blizzard were amply rewarded for their hardihood. The Lillian Dillon Concert Company of Toronto, filled part of their program, but owing to the slim attendance, and the decidedly unfavourable weather, it was deemed advisable to postpone the big meeting until Friday night of this week, at the same place.

The affair last evening was to have been in the nature of a grand, concert and open meeting inaugurated by the officers and members of Court Chemong, No. 530, I.O.O.F., and an exceedingly classy and interesting program was to have been provided. All this however will be given at the postponed concert on Friday coming.

That none however who ventured out should return home disappointed, the visiting entertainers very kindly came to the rescue and contributed a brief, but splendid program of genuine merit and solid enjoyment.

Mr. Vincent Eastwood most efficiently officiated as chairman, owing to the illness of Mayor Bradburn who was due to preside.

Mr. Eastwood in explaining their predicament, and the consequent decision of the management to postpone the big concert, expressed his pleasure at seeing the few brave ones, who did venture out. It denoted, he felt, an interest and enthusiasm in the cause of fraternalism, extremely commendable. With a few other appropriate remarks he introduced the entertainers of the evening.

Miss Lillian Dillon, contralto and pianiste, gave a brilliantly executed piano selection, displaying magnificent technique and unmistakable artistic ability. She was enthusiastically recalled, and as an encore played the ever acceptable "Annie Laurie" in a manner seldom heard to such advantage.

Miss Maude M. Bigwood, soprano soloist, of Toronto, is a vocalist of prominence and splendid ability. It remained for her to place her audience in a most amiable mood, by her beautiful and feeling vocalism. Equally accomplished in the interpretation of selections of a deeper vein and intense feeling, or in lighter and more amusing numbers, Miss Bigwood's performance last evening was unstintedly applauded. She rendered a very pretty ove song, accompanied by pantomine, which made a decided hit with the audience. Miss Bigwood's singing is of a theatrical trend and was most popular.

The king of entertainers, Harvey Lloyd of Toronto, was present and to state that he tickled the gathering is entirely inadequate. Harvey Lloyd is a comedian who can deliver the goods and none should miss him in his return appearance next Friday evening.

A piano duet by the Misses Dillon and Bigwood ended the musical program.

The address on "Benevolence" to have been delivered by Mr. G. A. Mitchell, D.S.C.R., superintendent of field work, will be given next Friday evening without fail. This address, judging by the few remarks made by him last evening, will be a stunner and of benefit to all. Mr. Mitchell is admirably equipped with the vocal powers and physical proportions which make up a successful fraternal organizer, and he promises something on Friday night of value to every man, woman and child.

He stated last night, that he considered it unnecessary to introduce the I.O.O.F. to his audience. It was known through out the breadth and length of the land, and its sterling principles were everywhere upheld.

The I.O.O.F. didn't do things by halves, but carried out all its promises and brought all its undertakings to successful completion.

"My motto" he added is, "I believe in boosting, not knocking, laughing, not weeping, doing good and not harm."

At the big meeting on Friday, there will be no collection. The main object is to get the people out. In Kingston last Wednesday, Mr. Mitchell stated that so great a crowd endeavored to hear the concert and lecture that the police had to close the doors.

The Independent Order of Foresters are out to boom their membership and society, and taking the activity and energy apparently wrapped up in the person of their field work superintendent and the exceeding merit of his assisting entertainers into consideration, the meeting next Friday night should be a record-smashing success.

Saturday Sale of High-grade Corsets (Crompton's), $1.25 $1.50 & $1.75 values, all sizes —latest styles, for 79c. Robt. Fair & Co., Ltd. See South Window. 2d

HARVESTER CO. HAS BUSY TIMES

One Hundred and Twenty Employes at the Plant.

Around the factory of the International Harvester company there is heard the busy hum of intense industrial activity these days, and the plant since it commenced the manufacture of binder twine in Peterborough has been rewarded with a most satisfactory degree of success.

The only difficulty experienced by the new manager, Mr. Campbell, is his inability to secure sufficient female help, as the advertisements running from time to time in the papers indicate.

The number of employes at present is about one hundred and twenty, but the maximum number who can be given employment is one hundred and seventy-five. The girls are required to operate the spinning machines, work for which they are qualified better for than the majority of male employes.

The company manufacture four grades of twine which is of the same reliable and trade-marked quality as the output in the big mills of the company in Chicago. The management are highly pleased with their success in Peterborough, and with the facilities of the factory they occupy.

They found on commencing business that some of the machinery then installed in the factory, formerly operated by the Canadian Cordage company, would serve them, after some adjustments has been made. Some fine up-to-date new machines, however, similar to those in use in the Chicago mills, were purchased and installed.

TWO VAGRANTS GO. TO CENTRAL

Were Arrested While Loafing About C.P.R. Station

It's pretty tough to be reduced to vagrancy at this time of the year, and rather than such this state of affairs should be continued, two seedy-looking individuals were sent away for six month terms in Central Prison by Police Magistrate Dumble this morning.

Special Constable Pinchin arrested the two this morning loafing around the C.P.R. station and took them into custody. Both pleaded guilty of the charge.

AUDIENCE HAD LONG WAIT FOR THE PERFORMANCE

Company Playing "The Thief" Were Late in Their Arrival

It was a case of waiting at the theatre last night for the small sized audience that braved the elements. The company playing "The Thief" were on the Chicago express from Montreal, which did not arrive in the city till nearly ten o'clock last night, and as a result, the performance did not start till about eleven o'clock. The curtain went down after the finale, when the watches of the audience pointed close to one o'clock. But the show was worth the wait.

Clifford Bruce, in the character of Richard Waysin, played his role with all the finesse that had been credited him by his critics in the cities he visited before Peterborough, and Lucilia Spinney, as "The Thief" displayed wonderful powers of interpretation thoughout the performance. The cast was a strong one in all respects, presenting the powerful play to the audience with a superb accuracy of reproduction that left nothing to be desired.

The story is that of an innocent young man, Fernand Lagardes, who has a boyish affection for Richard Voysin's wife, Marie Voysin, and to shield her, the real thief confesses himself guilty to stealing a large sum of money from his father, Raymond Lagardes. By an accident Richard Voysin discovers his wife's guilt, and also the boy's love for her, which leads to a series of entanglements that are unravelled to a happy end in a fascinating and clever story in which Marie Voysin proves herself to be a faithful wife, and guilty only of sacrificing her honesty to retain the love of her husband.

Girls Wanted, steady employment, good wages, Apply at office of International Harvester Co. 6d

W.C.T.U. NOTES

As it was so unanimously, and without one dissenting voice, decided that our local option campaign should be voted on next January, and that our city should be white, I will quote a few of the marching orders which God gave his people of old, as they are found in Deut. 20; 1-4.

1. When thou goest to battle against thine enemies, and seest horses and chariots, and a people more than thou, be not afraid of them, for the Lord thy God is with thee, which brought thee up out of the land of Egypt.

2. And it shall be, when ye are come nigh unto the battle, that the priest shall approach and speak unto the people.

3. And shall say unto them, Hear O Israel, ye approach this day unto battle against your enemies; let not your hearts faint, fear not and do not tremble, neither be ye terrified because of them.

4. For the Lord your God is He that goeth with you, to fight you against your enemies, to save you.

Now just an earnest plea to every one to join us, who has enough of love for the fallen ones, to help remove the temptation of the open bar from their midst.

Our next meeting will be held in the home of Mrs. Hart, 559 Bethune street at 3.30 o'clock, Friday 23rd. inst.

Signed A MEMBER.

Newcombe Pianos

Comparison with other Pianos only serves to emphasize the quality that makes the NEWCOMBE

Distinctive and Pre-eminent

NEWCOMBE PIANOS
Never Suffer by Comparison

LET US SHOW YOU our exclusive method of construction, which is the foundation of that pure quality of tone always found in the NEWCOMBE

You are cordially invited to visit our Warerooms and examine our stock

TAYLOR & WOOD
Dealers in Pianos and Real Estate
90 WATER STREET, PETERBOROUGH

HIGH-GRADE COAL OIL

Coal Oil is advancing in price and it would be well to lay in a stock before any further advance. Present prices:—

Prime White Canadian Oil at 14c per gal.
Prime White American Oil at 17c per gal.
Smokeless American Oil at.....20c per gal.

Delivered free in any quantity to all parts of the city.
Our Smokeless American Oil is superior to any oil on the market, at any price.

CHINA CEMENT CO. 163 CHARLOTTE ST. Macfarlane Wilson, Mgr
OILS, CEMENTS AND SOAPS WHOLESALE AND RETAIL.

Children's Aid Society

FOR THE CARE OF NEGLECTED AND ILL-TREATED CHILDREN.
Incorporated by Act of Legislature. Information required. Information kept strictly private.

CHILDREN FOR ADOPTION

GEO. COCHRANE,
Agent and Asst Sec.
Phone 329 765 George St

A Price Event
CAUSED BY REMNANT LINES AT
C. B. ROUTLEY'S

WITH GREAT VALUES LONG INTRODUCTIONS ARE NOT NEEDED, AS WORDS DO NOT MAKE UP FOR LACK OF VALUE

Among the principal features arranged for clearance are Annual Clearance of Wall Paper Remnants, Window Shades left from 1911, Printed Dinner and Tea Sets, lines in Glassware.

NOTE: *Our 1912 regular prices on any line we carry is so low and many lines lower than prevailed 10 years ago, name one line if you can; we have been ever watchful of trade opportunities and its up to the populace of our city to see that you trade at home instead of Toronto, as other cities do not help pay Peterborough's taxes.*

CROCKERY

$14.00 Dinner Sets, 97 pieces, rich floral and gold decoration. 4 sets to choose from, quality unbeatable, choice $10.50

$7.50 Dinner Sets, 97 pieces, decoration blue and green floral, choice, per set $5.65

$2.00 Cup, Saucer and Plate Sets, 12 plates breakfast size, 12 cups, 12 saucers, lot $1.19

WALL PAPER REMNANTS

They consist principally of Embossed Gold Papers and Silk effects in many colors, for instance—

A paper and border that sold not less than 25c per roll or $4 40 the room; will now be cleared at per room $1.87

285 rolls Borders, 18 inches wide, suitable for any tint wall, regular 10c yard for 5c; and the lines at regular 5c will be cleared at per yard 2c

130 Insertion Window Shades which are not quite as white in color as desired by us, so off they go at 49c

GLASSWARE

60 doz. Cut Glass Table Tumblers, regular $1.75. While they last, each 10c

10 doz. Lemon Rimmers, under part to catch the juice, regular 15c, for 5c

30 doz. Tumblers each 2½c

15 doz. Salt and Pepper Shakers, each 3c

3 doz. assorted Glass Fruit Bowls, regular 8 inch size, nice quality, each 15c

Toronto 262-4 Queen W. C. B. Routley Peterboro 379 George Stree

THE BANK OF OTTAWA

ESTABLISHED 1874.

Deposits Nov. 30, 1905	$17,889,267
Deposits Nov. 30, 1910	$32,418,445
Increase in Five Years	$14,529,178

A SAVINGS ACCOUNT

is an incentive to save. $1.00 or upward opens an Account, interest compounded half-yearly.

Peterborough Branch, George Street
C. C. WAINWRIGHT, Manager

SPRIGS OF SPORT

Bright Liners on Athletic Topics

LOCAL CURLERS HAVE ELEVEN SHOTS TO MAKE UP IN ORILLIA GAMES

The Orillia curlers who played four local quartets yesterday for the Neill-Sheppard trophy, were successful in slipping one over on the Peterborough men, securing a lead of eleven shots. In games the two clubs broke even, each emerging from the contest with two to their credit. The Peterborough stone-sliders will make a brave attempt to overcome the eleven shot lead in the return games, to be played in Orillia in the near future:

Orillia.	Peterborough.
C. Wallace	J. W. Brightman
L. Wainman	Geo. Hill
G. Moore	A. Moore
J. E. Hinds	J. E. A. Fitzgerald,
Skip—11	Skip—16
Dr. Kirkpatrick	A. W. Archibald
A. Harvey	W. R. G. Higgins
A. H. McLean	J. H. Eastwood
S. S. Madde	R. M. Waddell
Skip—13	Skip—19
J. P. Wills	Jas. Metheral
C. Halley	H. Evans
J. T. Heath	D. Davidson
Geo. Thompson	S. T. Medd
Skip—18	Skip—12
W. E. Robbins	F. M. Dela Fosse
D. C. Thompson	W. T. Hall
H. Holcroft	Wm. McIlroy,
F. Tobgood	W. J. Thompson,
Skip—21	Skip— 5

PRESTON HAS ONE GOAL LEAD IN INTERMEDIATE FINALS

Midland, Feb. 21—Preston defeated the home team in the first of the home and home games in the O. H. A. intermediate finals by a score of 18 to 17. Half-time score was 10 to 5 in favor of the visitors.

Midland not only overcame Preston's lead in the second half, but looked like winners just before the finish, when the score stood 16 to 14 in its favor. Then two of the local septet were penalized by referee Hern, with the result that Preston eventually won out by 18 to 17.

Midland 17— Goal, Scott; point, Nicholls; cover, Gould; rover, Lavigne; centre, Chase; right P. Beatty left, W. Beatty.

Preston, 18— Goal, Short; point, Bowman; cover, Bernhardt; rover Etherington; centre, Walker; right, Mulroy; left, Rahn.

The return game will be played at Preston on Monday night.

INTERMEDIATES TO MEET T.A.A.C.

Fans Should See Good Hockey Game To-night

The intermediates are in great shape for their game with T.A.A.C. seniors at the Brock street rink to-night. The lineup will be:—Derocher, Bond, Bearss, Giroux, Parks, Coughlin and Kelly.

Followers of the game think that there are several intermediate teams in the province that are just as fast as the seniors and to-night's results will be watched with interest.

Admission to any part of the rink will be twenty-five cents.

ABBIE WOOD IS AFTER TOM LONGBOAT'S SCALP

Abbie Wood, the great little Marathon runner, is the first one to get after Tom Longboat since the latter's return from the Old Country.

I will meet Longboat anywhere he likes, at any distance, either in one or three races.

I will meet him at ten, fifteen and twenty miles, or at twelve, seventeen and twenty-five miles.

I will meet him in Montreal, Toronto, or Ottawa, and for any reasonable side bet, and I will make a deposit at any time with any reputable stakeholders.

Abbie's friends say that if Longboat still pretends to be in the running game he cannot refuse such an offer, particularly since Abbie has beaten all the prominent men in the racing game now, including the winner of the Powderhall Marathon.

TORONTO BALL TEAM TO OPEN SEASON AWAY

Providence, Feb. 21.—After a session lasting more than three hours at the Crown Hotel to-day, during which the magnates wrestled with the schedule for the coming season, as prepared by President Barrow, the International League adopted the schedule as originally prepared, with a few slight changes.

As generally supposed, the season will open Thursday, April 18, with Rochester at Providence, Buffalo at Newark, Montreal at Baltimore, and Toronto at Jersey City.

FOOTBALLERS GETTING READY

Organization Meeting at Park St To-morrow Night

There will be a joint meeting of the members of the Athletic Club and Men's Social Club of the Park street Baptist church, in the basement of the church on Friday evening at eight o'clock to discuss the matter of organization for the football season.

All those interested are requested to attend.

HASTINGS TEAM DID NOT COME; GAME POSTPONED

Owing to the storm the Hastings hockey team, which was to have come to the city via the Belleville train last night to play Lakefield at the Brock street rink in a semi-final game, did not venture out, the train being late.

The Lakefield seven were on hand, but the game had to be postponed.

SPORT TALK

The following has been handed out by the Lindsay Post, regarding the credit due the local juniors on their showing this season;—

Full credit must be given the Peterborough Bear Cats for their splendid showing in the junior series. With the exception of Hall, this was their first year in the O.H.A., and therefore their record is one to be proud of. The team was looked upon as a "joke" by the Peterborough fans early in the season, but their work shows that they are a plucky little bunch. Under careful coaching they developed into a classy seven—one that could pull itself together at critical stages in a game. They played the game like veterans, and if they are together next year the experience gained this season will make them a seven to be reckoned with around about the finish of the junior series. A native of Lindsay is on the team — young Dwyer, who promises to be a second Derocher, while Milloy, another dashing player, first saw the light of day, it is said, near Downeyville.

Accordingly to Stanley Cup Trustee Wm. Foran, the Maritime pro. champions, probably Moncton, will be given first chance for the trophy against the N.H.A. winner. Saskatoon and Port Arthur are not taken seriously, but Mr. Foran has ordered the teams to play off at Winnipeg. As the Pacific coast series does not close until March 15, it is not likely that the British Columbia champions will get a chance to lift the silverware this season. They may be given dates in December next.

The Ottawa Hockey Club has decided to arrange a benefit game for Bruce Ridpath, who was struck and seriously injured by an automobile last fall. "Riddy" was the idol of Ottawa fans and but for the mishap would have likely figured on the champions again this season. It is the intention to put the Ottawas up against an all-star team from the other teams of the N.H.A. The seven man game with the old system of penalties will be played.

The Ottawa players, it is said, have offered their services free and it is expected that Art Ross, Joe Hall, Jack Laviolette and other Montreal and Quebec stars will do likewise.

Frank Heffernan has decided to stick to the university team and will not be in the crucial game between Stewartons and New Edinburghs on Saturday. He will play at his old position for university, when they meet Laval tomorrow night. Herb Callaghan will be in the nets for Ottawa College.

The Orillia-Toronto Canoe Club game on Saturday night will take place at the Ravina rink, Toronto. The referee has not been named yet.

An Orillia correspondent in writing to a Toronto paper, says that the Orillia team did not extend themselves at any stage of the game when they played the local youngsters in the northern town on Tuesday night last and that when they woke up they played Peterborough to a standstill. Orillia followers do not need to get away with the idea that their team could have done any better against the local boys as they had to go their hardest at all stages of the game to hold their six goal margin. They have a good team, but almost to a man heavier than the little Bear Cats, soft ice is where they shine, and not on the hard variety where fast skaters and fancy stick-handling are effective.

SENATORS WERE BEHIND AT QUEBEC

Quebec, Feb. 22.—Quebec put a serious crimp in the championship ambitions of the Ottawa team last night, when they defeated the visitors by a score of six to three. Quebec won by out-playing, out-skating and out-generaling them in one of the fastest and finest matches which has been played in Quebec this season. It was not the crippled team that met Wanderers last Saturday night, but the Quebec team going at top speed, and it played the Ottawas to a stand-still.

Line-up:

Quebec—Moran, goal; Prodgers, point; Hall, cover; Malone, centre; Oatman, right wing; MacDonald, left wing.

Ottawa—Lesueur, goal; Lake, point; Shore, cover; Ronan, centre; Darragh, right wing; Kerr, left wing.

Referee—J. Marshall. Assistant, D. Campbell.

Patching Up Treaty.

Madrid, Feb. 22.—The negotiations proceeding between France and Spain on the subject of Morocco have been further advanced by Spain's definite acceptance of several French proposals.

The first of these is that all questions relative to the accord between the two countries shall be subject to arbitration. The second provides for the unification of the customs. The third is an understanding by which Spain does not abandon any of her rights throughout the zone which will eventually be ceded to her by France. The fourth arranges for a revision of the Madrid accord relative to the protection of the natives of Morocco.

The questions of railroad and territorial compensations have not yet been settled.

King George Did It.

Berlin, Feb. 22.—A highly optimistic account of the recent visit of Viscount Haldane, British Minister of War, to Berlin, and of the Anglo-German negotiations is given in an article published in the Lokal Anzieger, which there is reason to believe is authoritative.

The credit of putting an end to the diplomatic tension between the two countries is ascribed personally to King George, who realized that the atmosphere was without doubt capable of being cleared up by frank discussion and took steps towards this end before his departure to India.

Mawson Gets Vancouver Contract.

Ottawa, Feb. 22.—Thomas H. Mawson, the British landscape artist, who addressed the Canadian Club of Ottawa a few months ago, has been appointed by the City of Vancouver to lay out Stanley Park there, according to news received here yesterday.

Stanley Park contains about 900 acres and is one of the finest in the world.

Miss Ethel Ballon, aged 13, a Canadian pianist, pleased a large audience in the Belasco Theatre, New York yesterday.

CHINA'S MILLIONS FACE TO FACE WITH STARVATION

London, Feb. 22.—Just now when China is threatened with fire, plague and pestilence the following article by Arthur W. Howlett, from the Manchester Guardian is of special interest. He says:—

A reasonable amount of sentiment is justifiable in the running of an empire, if only as a backing for that moral force which alone can render an empire truly great; but there is this difference between the Chinese and us, that whereas we appear to suffer from an excess the Chinaman is unhampered by a particle of it. So it was that in viewing the famine at Nankin I was on the one hand revolted by the apathy which the more fortunate people displayed towards their countrymen in distress, and on the other moved to admiration by the struggles and fortitude of the stricken. Thus there was a railway line being constructed while alongside it lay starving creatures waiting for death, there were poor peasants in the flooded fields digging up the roots of grasses and riverside rushes and even peeling the bark off young trees for easement of their terrible hunger. Strangest of all was it to learn that at Wuhu, but fifty miles or so up the Yangtse, there were storehouses bursting with rice, the staple which was lacking, which the merchants had cornered and were refusing to sell. It was in vain that imperial edicts had been issued regulating the price of grain, through the usual channels of bribery and corruption they became dead letters, and the people starved.

FACING STARVATION.

"The government seemed to have no intention of providing relief. Some sixty thousand refugees had come into Nankin from the distressed areas north of the river. They were all being deported back whence they came, to inevitable starvation. I saw them one morning outside the viceroy's yamen, a huge crowd blocking the roadway, all as they had come from the fields, which for years they had faithfully tilled only at this last to be betrayed. They were clad in their blue slops, most squatting on the ground through inability to stand—mothers with their children on their laps, and men sucking at their empty pipes.

Their faces were swollen and bloated rather than emaciated, which led me to the conclusion that they had long been trying to sustain life on things that did not nourish. Across the river, amongst the population that remained, typhus had broken out, and I looked to see if any of those here showed signs of it. Had there been any it must have run like wildfire, but I suppose the officials had found means to exclude any that were so stricken from entry into the city. I saw no cases of it. As my rickshaw—a filthy gimcrack vehicle, for Nankin is not a tourist resort—rattled over the cobbles through the crush they stared at me dully and listlessly; but I suppose no other people similarly afflicted could I have passed in safety, for the things I stood up in would have been to them incalculable wealth, and they were at that last extremity when for most law and order become mere mockeries.

LIKE A PACK OF WOLVES.

"My rickshaw rattled on through the labyrinths of crowded slits which do duty for streets, and on either hand were the shops with their festoons of Chinese delicacies, savory stews and messes on the low porkcounters, with dried fish and pork, and roasted duck covered with a curious glazing hanging above them. I came to one of the gateways which pierce the mighty perimeter wall of the city, a wall so thick that the gateway appeared to be a tunnel. It was now drizzling with rain, the road was a series of muddy puddles and pedestrians were splashing by with their big oil-paper umbrellas streaming at the corners.

"Within the gateway scores of famished children were sheltering, and as I came near they crowded about me, opening their mouths and pointing their fingers down them. It was a scene never to be forgotten — the heavy grey sky, the miry road, the vast grey structure of the wall rising like a precipice all dewed with trickles of moisture, the ill-clad Chinese soldiers on sentry cowering from the rain, the dark mouth of the tunnel-like opening, and the horde of miserable children swarming out of it—all struck together, as things do at times in a man's lifetime, to make an indelible memory. I tossed some coins amongst them, but it was like throwing a fieldmouse to a pack of wolves.

AS NOAH SAW ARARAT

"On the next day, I crossed the river, rising just before dawn. An ancient steam launch lay smoking by the wharf. She was already crowded with coolies, who gazed on me with great curiosity, as I wedged in amongst them. The great river looked chill and drear, covered with short choppy waves. Some junks lay at anchor, and lower down a German gunboat. The opposite side is the city of Pukow, from which a railway is projected almost due north to Pekin. Some 70 miles of it had been prepared for laying, and as far as this a "construction train" ran up and down every day composed of trucks and a couple of makeshift carriages.

"I travelled in it some 50 miles, disembarking at a small village. The line being uneven and bumpy and our speed not more than the average trot of a horse, I had ample time to view the country. For some 30 miles or so it was a depressing scene. Not otherwise can have been Noah's view from Ararat as the Deluge subsided. The limbs of trees were flung out from the waste of waters as though in mute appeal for mercy, and here and there the banked edges of the fields just showed themselves as though in apology for their uselessness. As far as the eye could see, this scene of ruin spread itself, for the land was flat as the Fens. Most pathetic sight of all, here and there was a peasant wading about with trousers rolled up, trying to ladle out the waters from his little crop and restore it to the chance of life."

HOTEL LENOX

BUFFALO, N.Y.

MODERN HIGHEST CLASS
UNEXCELLED SERVICE.

FIREPROOF THROUGHOUT

Conveniently located in the most beautiful section of the city Buffalo's leading tourist hotel.

EUROPEAN PLAN
$1.50 Per Day and Up.
Special Weekly and Monthly Rates.

SPECIAL—Take public taxicab from depot to hotel at our expense. Instruct driver to charge service to Hotel Lenox. No extra charge in hotel rates.

Write for "Guide of Buffalo and Niagara Falls." It will be sent with our compliments.

C. A. MINER, Manager.

MANY ESCAPE IN NIGHT ATTIRE

Houston Conflagration Occasions Heavy Loss and Suffering.

Houston, Texas, Feb. 22.—Fire, which started about 1 a.m., in a one-storey building adjoining the Southern Pacific tracks, swept the populated section of the fifth ward of Houston early yesterday morning. Thousands of persons are homeless and the property loss will run from $5,000,000 to $8,000,000.

At least twenty-five squares in the residence district have been destroyed. There have been no casualties, so far as is known. The weather is cool and there is little suffering.

Most of the burned homes, however, are not of great value, as the fire burned through a large district that comprised cottages of workmen. Many manufacturing plants have been destroyed.

The heaviest single classification of loss is involved in cotton. The estimate of the loss on cotton compresses and the stored staple reaches two million dollars.

The total loss, which is in excess of $5,000,000, is uncovered by insurance. There is no lack of food or shelter for the homeless.

Among the mills, factories and plants either totally destroyed or seriously damaged by the fire are: McFadden Southern Compress & Warehouse Co., Dew Bros., syrup mill; Houston & Liggett Lumber Co., Magnolia Compress, Hudson's Pencil Factory, Houston Packing Co., E. H. Farrell lumber yards, Standard Compress, the Co-operative Manufacturing Co., and Acme Mills.

The burned area is at least a mile and a half long and at points a quarter of a mile wide. It was swept clean by the flames. Nothing was saved. One of the first of the more pretentious buildings attacked was the brick Star and Crescent Hotel. Inmates had been warned of the oncoming flames and all escaped without injury. The flames' roar gave warning of their coming. Hundreds of persons, giving no heed of their night attire, rushed from their homes as they heard the roar of the fire.

Women, carrying babes; women at whose skirts small children clung, gathered in homes of nearby neighbors for refuge, only to be driven out a few minutes later by the fire.

Homes were quickly provided for these people in other residential sections of the city. Clothing and food was prepared by a relief committee.

A Geographical Question.

"Mother," asked Jennie, "where is Atoms?"

"Athens, you mean, I guess."

"No, mother, I mean Atoms, because when a person is in a boiler explosion or an earthquake they always say he is blown to Atoms."

Harry's Airship.

Harry built an airship
To sail up in the sky.
He told his little sister
He meant to sail "on high."

He worked all morning on it;
He worked all afternoon.
He said he wished to finish
His wondrous airship soon.

When it was done he climbed in
And cried to sister dear:
"Look out! I think I'm rising!
You mustn't come too near!"

But not an inch budged airship.
In vain young Harry tried.
He coaxed, he pushed, he lifted;
Then sprang he out and cried:

"Well, just stay there, old airship!
I'd not sail anyway!
I'd rather play with sister
And not go up today!"
—Chicago News.

Who is Hansard?

Webster's dictionary says Hansard is an official report of the proceedings of the British parliament, so called from the name of the publishers. In Canada, also, Hansard is the official report of proceedings in parliamentary sessions. When you heard speakers referring to Hansard they had reference to the official report of debates, etc., on the floor of the house.

Johnny (aged five)—"Mamma, I wish I had a little sister."

Mamma—"Why do you wish that dear?"

Johnny—"'Cause I'm tired of teasing the cat."

Cook's Cotton Root Compound.

The great Uterine Tonic, and only safe effectual Monthly Regulator on which women can depend. Sold in three degrees of strength—No. 1, $1; No. 2, 10 degrees stronger, $3; No. 3, for special cases, $5 per box. Sold by all druggists, or sent prepaid on receipt of price. Free pamphlet. Address: THE COOK MEDICINE CO., TORONTO, ONT. (formerly Windsor)

IMITATION is the most sincere form of flattery. That is why some dealers advertise various kinds of Scranton Coal. There is only one genuine—that is the

D.L. & W. SCRANTON

We sell it at the following prices for January

Stove and Egg............$7.50
Chestnut....................$7.75
Pea Coal....................$6.50
Hardwood,... $6.00 per cord
First-class mixed wood $4.50 per cord.
Cutting and splitting extra.

R. Hicks & Co
248 MURRAY STREET

Lehigh Valley COAL
Best in the World

January Prices
will be follows—:
Egg and Stove Coal $7.50 per ton
Nut Coal..........$7.75 per
Pea Coal..........$6.50 per ton
Also first-class Hardwood $6.00 per cord. Mixed Wood $4.50
Cutting & splitting extra

— FOR SALE BY —
J. E. A. Fitzgerald
Both Phones 111

D.L. & W. SCRANTON COAL

THE BEST ON THE MARKET

Egg and Stove............$7.50 ton
Chestnut....................$7.75 "
No. 2 Nut...................$6.50 "

Wm. SCOTT Co.
Phone No. 264 - - Both Phones

Coal Results

¶ We sell the very best quality of hard coal, as good as we know how to buy.

¶ Are you getting results from the coal you are now using? Are you sure it is good? Are you burning it the right way?

¶ There is a deal of difference in how you handle the range or furnace. Our long experience tells us that fact, and we are ready to advise any in doubt as to the best way to make use of coal as fuel.

JANUARY PRICES FOR COAL
Egg and Stove $7.50 per ton
Nut $7.75. No. 2 Nut $6.50 ton

THE PETERBORO FUEL & CARTAGE CO
LIMITED
162 Charlotte-St. Telephones—(Bell 261 270, (Machine)—270.
134 Aylmer-St. Tel. Bell 302

EAST CITY
COAL
And Wood Yard
MAIN OFFICE—111 Hunter Street East
Phone 96

All sizes of the best mined Coal delivered promptly to all parts of the city. Terms strictly cash.

JANUARY PRICE
Egg......$7.50 ton | Nut......$7.75 ton
Stove....$7.50 ton
Pea or No. 2 Nut........$6.50
FIRST-CLASS HEMLOCK SLABS

WEIR & O'BRIEN
ARCH. WEIR JAMES O'BRIEN

St. Lawrence "Crystal Diamonds"

may cost a few cents more on the hundred pounds than other lump sugar. Good things always cost more than inferior quality.

However, ST. LAWRENCE "CRYSTAL DIAMONDS" are really the most economical Sugar, because they go further on account of their matchless sweetness due to perfect purity.

To appreciate the superiority of St. Lawrence Sugar, compare it with any other sugar.

St. Lawrence Sugar

The St. Lawrence Sugar Refining Co. Limited

MONTREAL. 31

PASSED AWAY IN NORWOOD

Prominent Resident Passed Away—Keen Interest in Curling — Other Happenings From the Busy Town

Norwood, Feb. 20.—Ye good old game is being indulged in to the fullest satisfaction of the Norwood curlers and a series of matches are being drawn off in competition for a beautiful silver cup donated by the Union Bank of Canada. Many of the old curlers say the cup is one of the finest they have ever seen and the matches are being very keenly contested.

The first round was won by W. E. Pakenham's rink and the second round was captured by Mr. W. H. Cuthbertson's rink. This week's draws are as follows:

On Tuesday night J. R. McKelvie's and W. E. Pakenham's rinks will play. Wednesday the rinks skipped by T. E. Finlay and J. G. Keefer will battle for supremacy and on Thursday night Messrs. W. H. Cuthbertson and J. E. Roxburgh will measure each other's skill with putting the stanes. The winners of the three games will draw off for the honors of the third round. Next week the fourth round will be played and afterwards the four winners will draw and play the finals for the cup.

In the intervals between the cup matches an individual match is being held for a pair of curling stones valued at $18.

The first round has been drawn off with the exception of two or three games. Those who enter the second round are H. Robb vs. E. J. Laing, J. R. McKelvie vs. C. Guffer, J. A. Finlay vs. winner of T. E. Finlay, and T. Watson primary match, A. B. Greenbank vs. Rev. M. Cree, the winner of the J. G. Keefer and W. H. Brethen primary vs. A. McKerty; F. W. Woolcombe vs. the winner of the R. G. Lawlor and W. T. Trenouth match. J. Kelly vs. W. E. Pakenham.

SUCCESSFUL CARNIVAL.

The carnival at the skating rink last Friday night was a decided success. A large number of costumers entered in the contest for the various prizes, and the gate receipts amounted to over $60.00.

PERSONALS.

Mr. H. Bevis, superintendent of the County House of Refuge, visited his sister, Mrs. E. J. Laing, Peterborough street on Sunday.

Miss Mabel Laing is visiting friends in Lakefield this week.

Messrs. John Baskin and John White, of Norwood, each shipped a carload of horses via C.P.R. to the Northwest on Monday of this week. Mr. Patterson, of South Dummer, also shipped a carload to the west on the same date. In all thirty horses were sent from Norwood on the above mentioned date.

OBITUARY.

A very sad death occurred in Norwood on Monday morning, Feb. 19th, when Eva R., wife of our esteemed townsman, Mr. Wm. Montgomery, passed away after an illness of only six days. Last Tuesday Mrs. Montgomery was taken down with acute peritonitis and from the first her condition was seen to be serious. Everything that could be done was done for the sufferer. The three local doctors were called in and employed their utmost skill, but to no avail and death relieved her of her suffering early on Monday morning. Mr. and Mrs. Montgomery have only been married about four years and she leaves her sorrowing husband with three small children the youngest being an infant of a few weeks. Deceased, whose maiden name was Eva R. Kemtp, was the only daughter of Mr. and Mrs. Kenneth Kempt, of Norwood. Mr. Percy Kempt, of Norwood, and Fred, who resides elsewhere, are brothers of deceased. The funeral will be held from the family residence on Wednesday afternoon at 3.30. Place of interment Norwood cemetery.

The sad intelligence was received in Norwood on Sunday morning of the death of one of Norwood's oldest and most highly esteemed residents. Mr. David Foster, who had been taken to the hsopital in Montreal to undergo an operation. The operation was successfully performed on Friday, but on Saturday evening Mr. Foster succumbed. The remains were brought home on Monday afternoon on the 4 o'clock express. Mrs. Foster, who went to Montreal with her husband, accompanied the body. The funeral will be held on Wednesday afternoon at 2.30, from the family residence to the Norwood cemetery.

Another death occurred in Asphodel, lot 19, concession 4, when Ellen Knox, wife of Mr. Matthew Knox, on Monday evening, the 1t9h inst., passed into rest. Mrs. Knox, whose age was 78 years and one month, has been of an exceptionally rugged constitution, and only took ill on Sunday, when she was stricken with apoplexy and died the following day. Mr. Robert Knox, of Asphodel, and Mr. Slater Knox, of Chicago, are two sons. Her three daughters are Mrs. Jos. Reynolds, of Asphodel; Mrs. Edward Patterson, of Asphodel, and Mrs. Edward Patterson, of Asphodel, and Mrs. Job Near, Bowmanville. Mrs. Knox is survived by her aged husband, who has been in poor health for some time. The funeral will be held on Thursday to the Norwood cemetery.

We ar epleased to note that the County Council has granted $100 to Norwood for 1912 street improvement.

Mrs Wm. Finlay is visiting her daughter, Miss Beatrice Finlay in Toronto.

Mr. W. J. Miller of Havelock has been appointed manager of the Norwood branch of the Bank of Toronto.

Norwood prices of farm produce are higher at present than they have ever been.

Butter which usually sells at 25c is no w33c. Potatoes can hardly be procured at any price. Those who have them are asking $2.00 a bag. Eggs have been selling as high as 45c a dozen. Hay is bringing $13 per ton which is very reasonable compared with other markets. Dry hard wood is very scarce and is being readily sold at $5.00 per cord.

A SLIGHT ACCIDENT

A slight acciden toccurred on Monday evening on the J. Finlay & Sons C.P.R. siding. The way-freight engine was shunting up and down the siding when it left the track at the bridge, and still remains almost on a balance above the creek. Had the car been running at all fast, it would undoubtedly have been thrown over the embankment. The brakesman, on top of the car, when it left the track jumped and escaped injury.

APSLEY NEWS

Correspondent Writes Regarding The Cheese Factory Meeting

Special Correspondence.

Apsley, Feb. 20.—We understand by an item published recently in the Times that the little secretary of the Wisdom Club has been misinformed of the proceedings of the annual meeting of the patrons of the cheese fatory. If the minutes of said meeting are referred to it will be found all business was done by the patrons of 1911. One of the men present being a cheesemaker, wished to explain an item in reference to bad milk, for which neither patrons nor cheesemaker could be responsible, when one of last year's patrons who does not believe in the old adage, "We are never too old to learn," tried to stop him. We would like the little secretary to ask his Grit informant if a man doing business for 1912 in January is a patron in that month or when he starts to send milk to the factory in the spring. As the little secretary was not present at the meeting himself and out of love and sympathy for his brother Grit, had recourse to the paper for revenge. We will pardon him on the above ground, and in future would advise him not to bark until stung.

ONE WHO WAS THERE.

The Duchess of Aosta is suffering from bronchial catarrh and fever, contracted while nursing Italian wounded aboard a hospital ship.

Instant Relief from Eczema

You can stop that awful itch from eczema and other skin troubles in two seconds.

Seems to good to be true—but it is true, and we vouch for it.

Just a few drops of the simple, cooling wash, the D. D. D. Prescription for eczema, and the itch stops instantly.

Now if you have tried a great many cures for eczema and have been disappointed, do not make the mistake of refusing to try this soothing wash. All other druggists keep this D. D. D. Prescription — go to them if you can't come to us—but if you come to our store, we can tell you all about D. D. D. Prescription and how it cures eczema, or you can get a free trial bottle by writing D. D. D. Laboratories, 49 Colborne st., Toronto.

McDermid & Jury and E. L. Payne Druggists.

TELEGRAPHIC BRIEFS.

The Duke of Connaught has offered a valuable trophy for fancy skating competition.

The permit for the thirteen storey Union Trust Building to cost $380,000 was issued yesterday in Winnipeg.

A bill will be introduced in the British Parliament during the year for the promotion of a Galway-to-Halifax service.

Word was received at Galt yesterday of the death at Newcastle, Pa., of Fred A. Ruff, a Galt boy, who made good on the stage.

The Sudbury police arrested two men and a woman, said to hail from Toronto, and captured an extensive opium-smoking outfit.

A serious rising is threatened in the Fengtien district of Manchuria, and a provisional Japanese governor has been appointed for the district.

Considerable damage was sustained by small shipping in the Pensacola, Fla., harbor early yesterday, when a sixty-mile gale blew over this part of the gulf coast.

The Hebrews of Montreal, who have just embarked upon a campaign to raise $500,000 for a consumption sanitarium at Ste. Agathe, Que., reached that sum yesterday morning.

In accordance with a wish expressed in a letter to a friend, the funeral of Graham Gilmour, the aviator, who was killed in a fall last week, was held in London yesterday without any evidence of mourning.

The Midland and Textile Insurance Co. of England has acquired the entire capital stock of the London Mutual Insurance Co., Canada, and will incorporate the business and assets of that company with its own.

The summing up has at last begun in the trial of the group of Camorrists, charged with the murder of Gennaro Cuocolo and his wife in 1906. Proceedings were begun eleven months ago, and the last witness was heard yesterday.

Dr. Wright Retiring.

Toronto, Feb. 22.—Dr. R. Ramsay Wright, for thirty-eight years professor of biology or natural history in the University of Toronto, will retire from actual academic connection with that institution by the end of June. He has asked to be relieved of the responsibilties of his department in order that he may devote his time to scientific research in his chosen field of biology. Oxford University and the universities of Europe will be visited by the doctor for a time, and will conduct biological researches at the various maritime stations.

C.P.R. Made Proposal.

Montreal, Feb. 21.—It is generally understood here that the proposed new fast line service from Halifax to Great Britain comes from the C.P.R. alone rather than from the three big railways, as mentioned in the morning despatches from Ottawa.

The C.P.R. thinks that its proposition will solve the naval problem of the Government, and money intended for the Canadian navy to be diverted in way of a subsidy to the maintenance of such service. The C.P.R. will build three 24-knot boats and put them on from Halifax to a British port all the year round, making the trip in four and a half days and they will also be built so that the change ito armed cruisers in time of war will be quite easy.

C. C. James Looks Over Job.

Ottawa, Feb. 21.—C. C. James, who has been appointed by the Government to work out a system of agricultural co-operation between the provinces and the Dominion, was in Ottawa yesterday, and had a conference with Hon. Martin Burrell, when they mapped out the work.

Mr. James will commence his duties with the Dominion Government on April 1.

Mr. Burrell is planning a reorganization of the experimental farms of the Dominion, with a view to making them more practical and useful. At present many of the farms are not up to a very high standard. It is understood that in the supplementary estimates will be placed a considerable sum for improvements to buildings on experimental farms.

Guards and Prisoners Fight.

Mexico City, Feb. 21.—Twenty-seven prisoners and prison guards were killed Monday at Puebla, in the State of Puebla, in a fight which followed an attempt by the prisoners to escape from jail, according to a special despatch received by The Mexican Herald from that city. Twenty of the men succeeded in escaping.

A force of cavalry, which was hurriedly despatched to the assistance of the prison guards, had a severe fight with the escaping prisoners.

Her Own Fault.

Irate Woman — These photographs you made of my husband are not satisfactory, and I refuse to accept them.

Photographer—What's wrong?

Irate Woman—What's wrong! Why, my husband looks like a baboon!

Photographer—Well, that's no fault of mine, madam. You should have thought of that before you had him photographed.—Brooklyn Citizen.

Two of a Trade.

"Who's the guy with the long hair I waited on just now?" asked the tall waiter.

"Oh, he's a palmist," replied the waiter at the next table.

"A palmist?"

"Yes, a palmist."

"Well, gee, he never looked at mine!" —Yonkers Statesman.

Railroads Score This Time.

Washington, Feb. 22.—A prolonged contest between railroads carrying coal to Atlantic tide water, particularly Norfolk, Va., and the New England Coal & Coke Co. of Boston, over the charges exacted by the rail carriers for trimming and levelling coal in the holds of ships, was ended by the Inter-State Commerce Commission yesterday, by a decision that the charge of three cents a ton for trimming and 4 1-2c. a ton for both dumping and trimming was reasonable.

The charge of 4 1-2 c. a ton by the Virginia Railroad for trimming alone was declared to be unreasonable so far as it exceeded three cents.

WOMEN MAY AVOID OPERATIONS

By taking Lydia E. Pinkham's Vegetable Compound

The following letter from Mrs. Orville Rock will prove how unwise it is for women to submit to the dangers of a surgical operation when it may be avoided by taking Lydia E. Pinkham's Vegetable Compound. **She was four weeks in the hospital and came home suffering worse than before.**

Here is her own statement.

Paw Paw, Mich.—"Two years ago I suffered very severely with a displacement. I could not be on my feet for a long time. My physician treated me for seven months without much relief and at last sent me to Ann Arbor for an operation. I was there four weeks and came home suffering worse than before. My mother advised me to try Lydia E. Pinkham's Vegetable Compound, and I did. Today I am well and strong and do all my own housework. I owe my health to Lydia E. Pinkham's Vegetable Compound and advise my friends who are afflicted with any female complaint to try it."—Mrs. ORVILLE ROCK, R. R. No. 5, Paw Paw, Michigan.

If you are ill do not drag along until an operation is necessary, but at once take Lydia E. Pinkham's Vegetable Compound.

For thirty years it has been the standard remedy for women's ills, and has positively restored the health of thousands of women. Why don't you try it?

OMEMEE

The annual reports of Omemee Presbyterian church were printed at the Mirror Office last week and distributed in the church last Sunday. The report shows the congregation to be in a prosperous condition. Additions were made to membership and an increase in contributions to missions and benevolence as well as to general revenue besides a special offering of $190 on anniversary Sunday to provide for balance on organ installed in February, 1911. Both pastor and people are to be congratulated on the success of last year's labors, making a total amount raised for all purposes of $1,440. The three churches of the Omemee charge have had for the past two years an annual revenue of $2,300.

Mr. Currie will discuss the question of church union next Sunday, 25th February at Lakevale church at 11 a. m., Mt. Pleasant at 2.30 and Omemee at 7 p.m. This is done at the request of some members of his church.

CLEVER CAMROSE

A project unique even in the annals of Western Canada publicity, has recently been endorsed by the Board of Trade of Camrose, Alta., and if the recommendations of that body are acted upon by the Town Council, it should be carried into effect at no distant date. This project is to send a special car, fitted up with an exhibit of farm products, and in charge of twelve townsmen and farmers, to eastern points where members of the party are well known, with a view to obtaining land buyers and settlers. Liberal use would be made of literature, while the travellers would naturally be well posted on all details as to farm properties in the district, as as well as to the distributing facilities at Camrose, its industrial opportunities and coal developments.

It is even contemplated following up the work with a special settler's train leaving Toronto and other points on a fixed date, and running straight to Camrose.

It is understood that Duncan Marshall, Minister of Agriculture for Alberta, has agreed to supply the entire exhibit for the car free of charge. Camrose is in the centre of a rich agricultural district on the Calgary-Edmonton Branch of the Grand Trunk Pacific Railway.

DO YOUR HANDS CHAP?

Zam-Buk Will Give Ease in One Night

For badly chapped hands, cold cracks, frost bite, etc., Zam-Buk is the best known balm. Wash the hands or part affected in water as hot as can be borne. Dry with a soft towel and then smear the Zam-Buk well over the part. If it is the hands, wear a pair of old gloves overnight. By morning the pain will be gone. Then use Zam-Buk a few more times and the cracks will be healed.

Mrs. A. F. Phillips, of Ayers Cliff, Que., says: "I suffered terribly from chapped hands. At times my hands were so sore that I could almost have cried with the pain. I tried Zam-Buk and in a very short time my hands were cured."

Mrs. W. M. Ballent, of Port Hawkesbury, N.S., writes: "Some time ago my hands were very badly chapped. Ordinary ointments did not heal them, and I was advised to try Zam-Buk. To my great delight it healed my hands completely."

Zam-Buk will also be found a sure cure for piles, ulcers, blood-poison, varicose sores, cuts, burns, bruises and skin injuries generally. All druggists and stores sell at 50c. box, or post free from Zam-Buk Co., Toronto, on receipt of price.

A London cable says anxiety is felt for Lord Strathcona, who is suffering with influenza.

THE RESOURCEFUL CHICAGOAN

His Successful Ruse to See His Wife Off Without a Ticket.

"When all is said and done Chicago people can beat the world in resourcefulness," said an envious New Yorker. "An exile from that city wished to see his wife off on an eastern train that positively refuses admittance to the platform without a ticket. He accompanied his wife to the gate.

"'Just wait around on the platform a few seconds,' he said, 'and I'll come through and help you arrange your luggage.'

"'You can't go through,' said a guileless New York friend. 'If you have anything more to say you'd better say it now.'

"'That's all right,' said the Chicago man. 'I'll be there.'

"Two minutes later he dashed up brandishing a baby's milk bottle in the face of the astonished gatekeeper.

"'For heaven's sake let me through,' he said. 'I put this in my pocket at the last minute, and my wife has gone off and forgotten it. The baby will starve to death if she doesn't get it.'

"The guileless New Yorker, who lacked sufficient wit to see his own wife and three small children off, gasped in sheer envy, while the childless Chicago man, using a milk bottle as a harmless weapon, fought his way through to the platform."—New York Sun.

She Earned It.

The women were raising $100 for some good purpose, and a beautiful forty-nine cent hatpin was to be given to the one who told the most interesting story of how she got her dollar.

The customary sales of bread and cake and needlework were recorded. Some saved their money by walking and one by foregoing a matinee. One washed some dainty table linen for a neighbor. Mrs. Favrel was the last of all.

"How did you get your dollar, dear?" the others asked.

"I asked my husband for it and kept asking him until he gave it to me," she said.

And they voted her the prize hatpin. —Buffalo Express.

His Ancestry.

King Edward was very fond of his eldest grandson and liked talking to him. When the little prince was eleven his grandfather asked him what he was studying in his history lesson and was told, "Oh, all about Perkin Warbeck." The king asked, "Who was Perkin Warbeck?" and the lad replied: "He pretended that he was the son of a king. But he wasn't. He was the son of respectable parents."—Today's Magazine.

Tempgrament In Folly.

The fool in his heart saith a number of things.

Suppose he happens to be a phlegmatic fool, with a fondness for luxury.

"I do not care," saith he in that case, "to go out into the damp, chill woods and mistake a toadstool for a mushroom. I much prefer to get up in the night in my comfortable flat and drink out of the wrong bottle."—Puck.

It Hasn't After Twenty.

Wiggins—Maud says she is twenty-two, but I happen to know that she was born in 1885.

Wiseman—My dear chap, you should know that the date on which a woman was born has nothing whatever to do with her age afterward.—Boston Transcript.

His Explanation.

"This paper says that fifty-seven unmarried persons commit suicide to forty-three married," said the married man.

"I suppose the married ones are just hanging on to get even," suggested the bachelor.—Yonkers Statesman.

A Mysterious Phenomenon.

"Do you believe in reincarnation?"

"I am tempted to. All the relatives whose funerals my employees attend during the baseball season reappear before winter."—Washington Star.

Getting Home.

De Roads—He is very choice in his language. He never says he walked the ties.

Wonite Stanz—What does he say?

De Roads—He says he's trod the cravats.—Chicago News.

That's Different.

"I don't believe in luck," said the optimist.

"Then how do you account for the success of other people?" asked the pessimist.—Philadelphia Record.

Pride of Caste.

"What's the trouble with the maids?" "Servants are so silly. Seems the maid who has charge of Fido has been snubbing the maid who takes care of baby."—Washington Herald.

Literary Note.

"That new author's in the swim."

"Yes, but he beats the town band bolierin' for rope!"—Atlanta Constitution.

PILES CURED IN 6 TO 14 DAYS Your druggist will refund money if PAZO OINTMENT fails to cure any case of Itching, Blind, Bleeding or Protruding Piles in 6 to 14 days. 50c.

PERFECT PANACEA FOR RHEUMATISM

"FRUIT-A-TIVES" WILL ALWAYS CURE THIS TROUBLE

McMILLAN'S CORNER, Ont.

"Your remedy Fruit-a-tives is a perfect panacea for Rheumatism. For years, I suffered distressing pains from Sciatic Rheumatism, being laid up several times a year, and not being able to work at anything. I went to different doctors who told me there was no use doing anything; it would pass away.

Fortunately, about two years ago, I got "Fruit-a-tives" and they cured me.

Since then, I take them occasionally and keep free of pain. I am satisfied that "Fruit-a-tives" cured me of Rheumatism and they will cure anyone who takes them". JOHN B. McDONALD.

Rheumatism, Sciatica and Lumbago are caused by Uric Acid—a poisonous substance formed as a result of acid indigestion and impurities in the blood.

"Fruit-a-tives", or intensified fruit juices, is the greatest blood purifying medicine in the world.

"Fruit-a-tives" keeps the whole system free of uric acid and will always cure Rheumatism in every form.

50c. a box, 6 for $2.50, or trial size, 25c. At all dealers or sent postpaid on receipt of price by Fruit-a-tives Limited, Ottawa.

GRAND TRUNK RAILWAY SYSTEM RAILWAY TIME TABLE.

October 1st, 1911.

	ARRIVE	DEPART
Lindsay, Orillia Midland, Gravenhurst, North Bay, Stouffville and Toronto ...	11.34 a.m. / 9.00 p.m.	8.25 a.m / 5.35 p.m
Port Hope, Toronto, London, Detroit, Chicago and west, Niagara Falls, Buffalo, Cobourg, Montreal and east	8.20 a.m. / 12.10 p.m. / 5.30 p.m.	11.40 a.m / 8.20 a. m. / 9.05 p.m
Toronto, Lindsay, Stouville, Uxbridge and Markham...	10.15 p.m.	7.10 a.m / 11.40 a m
Lindsay Local	8.10 a.m.	9.10 p.m
Hastings, Campbellford, Madoc, Belleville, Kingston, Montreal and east..........	8.10 a.m / 8.55 p.m	8.30 a.m / 1.40 p.m
Lakefield....................	8.15 a.m. / 5.15 p.m.	7.00 a.m / 12.20 p.m

CANADIAN PACIFIC RAILWAY.

GOING EAST—

11.35 a.m. for Norwood, Havelock, Ottawa, Montreal
7.47 p.m. for Indian River, Norwood, Havelock Tweed.
12.10 a.m., midnight, (Sunday's included) Ottawa Montreal.
1.01 a.m., midnight, Ottawa, Montreal.

GOING WEST—

5.26 a.m., for Toronto, Hamilton, Brantford, New York Woodstock, London, Chatham, Detroit, Chicago, etc.
5.51 a.m. for North Toronto, West Toronto; connects with above train at West Toronto
7.47 a.m. for Cavanville, Burketon, Myrtle, Lindsay, Toronto.
6.28 p.m. for Toronto, Hamilton, Guelph, Woodstock, London, Chatham, Detroit, Chicago; also Fort William, Winnipeg and all points in Canadian Northwest.

Governor Dix, of New York, will decide if Millionaire Scheff, his wife and counsel may testify in the inquiry to determine whether Scheff's former valet was railroaded to prison. The District Attorney fears that if they give evidence it might lead to immunity from prosecution should a conspiracy charge result.

STAMPED LINEN GOODS

and a full line of Linen Floss THREADS for working, at the

Ladies' Hair Store

All kinds of Hair Goods made up, also ladies own hair combings made into Puffs and Switches. Best of work guaranteed.

All styles of PADS, FRINGES, etc.

Hair Dressing, Shampooing, Scalp Treatment

Our preparations for the prevention of hair alling out have proven their value.

Mrs. M. J. Byrne

421 George St. Phone 1350

AUCTIONEER

R. H. ALFORD

Auctioneer and Valuator

Farm and Real Estate Sales Executed Promptly and Satisfactorily

Address Box 33 Lakefield P.O. Phone 87

Get . . . the Latest

We supply the correct things in

WEDDING INVITATIONS

MENUS

PROGRAMMES

ANNOUNCEMENTS

CALLING CARDS

And PERSONAL STATIONERY

The newest and latest types papers and extremely good work.

Review Printing Co

PETERBOROUGH

Week End Bargains
AT THE
Golden Lion Store

Prints and Ginghams 10c

We are offering this week-end another extraordinary value saving in 1 yd wide Percale Prints and Scotch Ginghams, in wide and narrow stripes and checks and of most dependable quality. This is a line that is sold regularly at 15c. Week-end price.. **10c**

Torchon Laces 3c Yd

This line includes the best quality heavy Torchon Laces and Insertions. These must be entirely cleared out this week and, in order to do so, we have placed them at a ridiculous low price. Former price 8c to 10c, to clear at **3c yd**

Zephyr Ginghams 17c

1,000 yards of high-class Scotch Zephyr Ginghams, 32" wide, in stripes and plaids, and most reliable quality. This is a new line just in and presents the season's newest and daintiest patterns. Reg. price 25c. Sale price....... **17c**

LADIES' WOOL HOSE 25c

We have left on hand a large quantity of Ladies' all wool seamless Hose, which will afford a large price saving to those who purchase. This line is sold everywhere for 35c. Week-end price **25c**

Chiffon Taffeta Silk 35c

SATURDAY ONLY

Taffeta is back again, but it is not like the stiff cloth of years gone by—its more like Chiffon. After being the most unfashionable silk for years it has come back with a rush, and to that end we have purchased a large quantity of the newest shades, including Patty Greens, Tans, Browns, Champagne and Lightning Blue, and 20 in. wide. These drape gracefully and some of them cling as softly as any Charmeuse or Crape Meteor. Reg. price 75c. Special price for Saturday **35c**

CARPET ENDS

We have just received a large quantity of 3, 3½, 4 and 4½ yard Carpet Ends in best quality Brussels, Axminster and Wilton, suitable for hall, runners with border at both ends. Prices per piece:—Reg. $12.00, **5.98**; reg. $4.00, **2.78**; reg. $3.00, **2.48**; reg. $5.50, **3.48**; reg. $1.00, **3.98.**

Ladies' Capes and Coats $2

9 only Ladies' excellent quality Capes and Coats, in greys, blacks and browns. They are well made and neatly trimmed. We have reduced these in order to clear them out before the new Spring goods arrives. These capes and coats sold regularly at $8.00 and $10.00. We have reduced them to clear at **$2.00**

ART SCRIMS 11c

150 yards of 36 in. wide Reversible Art Scrims in most desirable colorings and stencilled designs This also is a new line and was bought to sell regularly at 18c. Special price, per yard **11c**

Stair Carpet 39c

We are offering an extraordinary value in 22 inch Tapestry Stair Carpet in floral design and good, serviceable coloring, the quality in this line is of the best and sold regularly at 50c and 60c. Special price **39c**

WATCH WINDOWS DAILY

ROBERT FAIR & Co. Limited

NEWS ITEMS FROM LAKEFIELD

Special Correspondence

Lakefield, Feb. 21. — Mrs. Wesley Johnston was the guest of Mrs. Thos. Junkin a few days this week.

Misses Mamie Crowley and Laura Parker, of Peterborough, were the guests of Mr. and Mrs. A. Northey a couple of days this week.

Miss Florence Fairbairn is spending a couple of days visiting friends in Peterborough.

Rev. Mr. Ben Oliel spent Friday in Peterborough.

A number of young people from Lakefield drove out in a bus load to attend the carnival at Warsaw, which was a great success.

Mr. J. Johnson, of Belleville, is the guest of Mr. and Mrs. J. Bygott this week.

A meeting of the Public Library School Board was held in the Town Hall on Monday evening when it was decided that the reading room would be re-opened on Sundays from one until five o'clock, so long as the room is properly used. It was also decided at this meeting that Mr. O. A. Langley should act as delegate to attend the Public Library Institute at Oshawa on March 5th.

Miss Traill and Miss Mary Traill are visiting friends in Peterborough this week.

Miss Davidson is the guest of Miss Elsie Graham at the Uplands.

Mr. A. Northey is visiting his brother at Fenelon Falls this week.

Mrs. Montgomery has returned after spending a few weeks visiting at Bobcaygeon and Lindsay.

Miss Ethel Watson is at present visiting friends in Peterborough.

Miss Nicholls of Islay, is at present the guest of Miss Florence Simpson.

Mr. and Mrs. Trude Waldon gave a party to a number of young people in honor of Miss May Lynn, of Hastings on Tuesday evening.

Miss B. White entertained a number of her friends to a Valentine party at her home, on Wednesday, Feb. 14th. A number of her friends from Peterborough were present and a very enjoyable evening was spent together.

Mr. and Mrs. H. J. Stuart and children who have been residing in the village for the past three years, left for Toronto last week, where they will take up their residence in the future.

A CARNIVAL.

The carnival which was held in the skating rink on Friday evening, Feb. 16th, was in every respect a very successful event. The 57th Battalion Band of Peterborough was engaged for the evening and this alone attracted a large crowd.

The prizes for the different events were valuable and well worth trying for, among them being a valuable parlor clock for the best fancy dressed lady, given by Mr. Morin, manager of the rink. Following are the prize winners:—

Ladies' Fancy Costume—Miss M. Webster, Sunflower.

Ladies' Comic Costume—Mrs. W. Stabler, Mother Hubbard.

Girls' Fancy Costume — Miss D. Sherin, Hallow.

Girls' Comic Costume — Miss B. Gordon, Period.

Gent's Fancy Costume — Mr. C. Mounce.

Gent's Comic Costume — Mr. G. Jackman, Clown.

Boys' Fancy Costume — Jack Ridpath, Highlander.

Boys' comic Costume — Keith Tate, Imp.

Half mile race for boys—Wilbert Webster.

Thread Needle race—Minnie Webster and C. Mounce.

Messrs. T. and H. Payne, of Dummer, have decided to dissolve partnership and are going to sell their farm by public auction on March 15th.

Mrs. Bert Page returned to the village on Tuesday after spending a few weeks in Lindsay.

Mr. Clarence Mounce, of Toronto, is visiting his parents in the village at present.

A meeting of the Young People's Society of the Presbyterian Church was held in the Sunday School room on Monday evening. The program for the evening was a debate on the question of the union between the Presbyterian, Methodist and Congregational churches. The question was decided in the affirmative. Among other speakers Miss Duff, Miss Young and Mr. E. A. Tanner took part. The meeting was a very enjoyable one.

Mr. A. Campbell, of Peterborough is visiting his parents, Mr. and Mrs. J. Campbell, in the village.

Mrs. Currie, of Port Hope, was visiting in the village this week.

The T.C.S. Hockey team from Port Hope arrived in the village on Monday afternoon to play the Grove School of the village. The visitors were defeated 12 goals to 3.

A ball was given in the town hall on Monday evening by the young gentlemen of the village. It was enjoyed very much by those present.

SENTENCE OF ONE HUNDRED YEARS

But Youthful Forger Will Serve Only Five Years

Vancouver, B.C., Feb. 21.—J. Yatawski, a youth scarcely more than 20, was sentenced to 100 years in the penitentiary by Magistrate Shaw in the police court this morning. Of this term the lad will have to serve only five years, for when he was sentenced on twenty different counts of forgery, the penalty imposed being five years on each charge, and the sentences are to run concurrently. There were 97 more charges. If he had been sentenced on the same schedule Yatawski would have been sentenced to 585 years' imprisonment. Yatawski realized $1,500 by his illegal transations.

LIVELY RUNAWAY

A rather sensational runaway occurred about two o'clock this afternoon, when the delivery horse of R. P. Carey, the grocer, became alarmed and made a dash out Hunter street to George. The animal was standing with a weight attached outside the store at the corner of Hunter and Aylmer.

Taking the weight with it in its sudden dash, it careened out Hunter street to George, and down George to Charlotte. A passer-by ran out and brought the frightened beast to a walk, restoring it to the owner.

TEDDY TAKES THE PLUNGE

Comes Out Strong For Recall of Judges.

Columbus, Ohio, Feb. 22.—Recommendations that judges be subject to removal by popular vote and that the judgment of a court declaring any statute to be unconstitutional should be subject to reversal by a referendum, together with a vigorous denunciation of the highest courts in the country, for their recent rulings in the Workmen's Compensation Acts, were among the salient features of an address delivered yesterday morning by Col. Theodore Roosevelt, before the Ohio Constitutional Convention.

Under the present constitution, a convention may be called at the end of every 20-year period, which may submit to the people a new constitution to become effective when adopted by a majority of the people. Much interest attaches to the present convention, because of the progressive policies which have come to the front during the past few years, and have made a deep impression upon the people of Ohio. Col. Roosevelt is a leading progressive, and his recommendations as to the new constitution have been eagerly anticipated. Yesterday he declared himself in favor of the initiative, the referendum and the recall of officials, including judges.

The trust evil was also discussed at length, and a Government regulation of the big corporations and Governmental control of prices were suggested as the only effective remedies. Col. Roosevelt also declared himself in favor of the "short ballot," the direct nomination, primaries for Presidential preferences, and the election of U. S. Senators by the people. He believed that judges should be liable to removal from office by a majority vote of the Legislature, and by the "recall," and with these safeguards saw no reason why they might not be appointed for long terms of service.

Col. Roosevelt cautioned the convention against putting shackles on the Legislature. The Legislature, he said, should have a free hand, otherwise all attempts at social betterment would probably be thwarted by judicial construction. He favored reducing the number of officers to be elected; few officers charged with great responsibilities could be kept under public inspection and their power for evil could be cut off at any time by the recall. He favored the initiative and the referendum, but thought they should be used sparingly.

The address was conservative in tone so far as dealing with the combinations was concerned. He did not believe that we could restore business conditions to what they were 100 years ago, any more than we could arm soldiers with flintlock muskets or build up an efficient navy with wooden ships. The combinations should not be harried because they were big; but they should be prevented from growing big by unlawful means. He saw no reason why the prices of their produce should not be as subject to Government regulations as are railway rates.

Urges "Dry" Election In Renfrew.

Renfrew, Feb. 22.—An appeal to both political parties not to send liquor among his Polish parishioners has been made by Father Yankowski, parish priest at Wilno, in connection with the bye-election in South Renfrew.

In the last election quantities of liquor of all kinds were brought up to Wilno and other places.

King Frederick's Condition Worse.

Copenhagen, Feb. 22.—King Frederic, who has been suffering from lung trouble for some time, suffered a severe relapse yesterday. Th greatest anxiety is expressed by members of the court.

—the healthful drink
—the wholesome drink
—the cooling drink
—the delicious drink
—the satisfying drink is

O'Keefe's Pilsener Lager

"The Light Beer in the Light Bottle" 113

J. M. BROOKS & CO., Distributors
416 Water street. Phone 61.

PROTESTANTISM IS NECESSARY

Bernard Shaw on Home Rule for Ireland

London, Feb. 21—The latest contributor to the Home Rule controversy is George Bernard Shaw, who suggests that what's wanted on both sides of the channel is a little more Protestantism. This craven terror of poor old Rome, of the Pope, who is less free personally than any atheist and less powerful than the nearest surgeon is not Protestantism. It's cowardice, that's the unvariable symptom.

The most pressing need in Ireland to-day is the establishment of the Roman Catholic Church. At present the priests levy taxation without audit or responsibility and their charges for their official services for marriages, funerals, etc., would make English farmers gasp. This taxation should be levied by the Irish Parliament, which should pay the priests and regulate the charges. Besides controlling ecclesiastical patronage the factory Acts should be applied resolutely to convert workshops and the like and the inspector of education should exact as high a standard from the convent school as from lay ones. If Orangemen would open their minds to these contemporary facts and practical probabilities and clear their imaginations of thumbscrews and stakes and gagotts and nuns on the rack, we should soon have Irish Protestants asking the Government to take the Roman Church establishment feature of the Home Rule Bill and the priesthood resisting the proposal and clinging with all its might to its present irresponsible power and riches.

Ther is one force and one only that Rome cannot face, and that force is democracy. There is only one chance for priestly tyranny under Home Rule and that is the chance of Protestants insisting that the Irish Parliament shall be denied the power to set the Roman house in order.

Saturday Sale of High-grade Corsets (Crompton's), $1.25, $1.50 & $1.75 values, all sizes latest styles, for 79c. Robt Fair & Co., Ltd. See South Window. 2d

MAY BE NEW ERA IN COBALT MINES

A Discovery on Coniagas Shows More Silver

Cobalt, Ont., Feb. 22.—The theory that Cobalt mines were at bottom when the Keewatin formation was reached has been exploded by a discovery made on the Coniagas property. A vein has been traced into the Keewatin, and upon being followed has shown values as high as 2,622 ounces of silver to the ton. Provincial Geologist C. W. Knight, examined the mine, and after carefully examining the formation underground, announces it undoubtedly Keewatin. It was previously believed that the silver values here existed in the diabase and conglomerate only, but the Coniagas discovery smashes this theory, and may possibly mean a new era in Cobalt mining.

The Keewatin was encountered here while drifting on vein number 9. A promising nicholite vein led the management to drift into the Keewatin and after 25 feet of progress the vein widened to five inches of silver. The vein was then followed for 85 feet and on Saturday the essay which gave 2,622 ounces was taken. The Coniagas people will follow the vein further and see if other discoveries are to be made in the Keewatin.

The Pall Mall Gazette, London, declares that Japan and China will soon unite to resent the exclusion of Orientals from America by excluding whites from America.

TO CURE A COLD IN ONE DAY

Take LAXATIVE BROMO Quinine Tablets Druggists refund money if it fails to cure. E. W. GROVE'S signature is on each box 25c.

APPLICATION to PARLIAMENT

NOTICE is hereby given that an application will be made on behalf of the City of Peterborough to the Legislative Assembly of the Province of Ontario at the present session thereof for an Act to amend the Acts relating to the City of Peterborough to give the said city authority to expropriate the property, plant and appliances, situated within the municipality, of any person, firm or corporation engaged in the business of supplying light, heat or power for sale.

E. H. D. HALL,
City Solicitor.

Dated the 14th day of February, A.D. 1912.

Nothing Gives Us More Pleasure

Than to get hold of the difficult cases and fit them correctly. When we get a patient who has been all around and has never had satisfaction in Glasses, we just like to bend our every thought and energy to working out that case, for such people are usually very grateful for the relief afforded. Difficult cases are our best advertisement.

J. W. BROWETT
OPTOMETRIST.

OPTICAL INSTITUTE
MARKET BUILDING.

PASSENGER AND FREIGHT TRAINS IN COLLISION

Stove Upset in Caboose and Cars Were Burned

North Adams, Mass., Feb. 22. — Fierce fire and heavy explosions in the debris made it impossible for wrecking crews early yesterday to reach the scene of the collision of a passenger train and a freight on the Boston and Maine railroad inside the Hoosac tunnel, and the attempts to get to the burned cars were abandoned until the fire has burned itself out.

Already 17 freight cars have been destroyed. Railroad officials say that it would be impossible to reach the wreckage before Saturday or Sunday. That the list of dead will not exceed four is believed, because of the appearance, several hours after the wreck occurred, of M. E. Rathburn, of Rotterdam Junction, N.Y., conductor of the freight train, who was thought at first to have been killed.

The dead are: Arthur L. Simmons, 50, of Williamstown, engineer of electric motor on passenger train; Henry Gregg, 42, of Scotia, N.Y., assistant engineer; Luther Davis, 22, of Greenfield, who was learning to operate the electric engine, and Reuben Kemp, 31, of North Adams, flagman of the freight train.

The cause of the collision has not been determined, according to a statement issued to-day by the railroad officials.

CAN'T GET AT IT.

The accident occurred about 2,500 feet inside the western entrance to the tunnel. Because of the intense heat and the dense smoke from the burning wreckage it has been impossible for the wrecking crews to get within 400 feet of the wreck. Large rocks, loosened by the heat have fallen on the tracks and have made the attempted trip inside the tunnel dangerous.

Conductor Rathburn said that there were only three men in the engine of the train when the crash occurred, although soon after the wreck it was thought that there might have been another train man riding in it.

STOVE UPSET.

The cause of the fire which followed the collision, as explained by him, was the upsetting of a stove in the caboose of the freight train, and the blaze rapidly spread to the other cars.

To-day all trains, that ordinarily would pass through the tunnel, were diverted over the Boston and Albany railroad.

Over $1,250,000 loss resulted from a cotton fire at Bombay.

Stock of
Ferns and Primroses
to be sold at greatly reduced prices. They must be sold to make room.
Mason's Floral Emporium WATER STREET.

INTENSE HEAT-GIVING COAL

W. J. Hancock
AUCTIONEER
Will handle the following Sales undertaken by late John Haggart—
J. MELROSE, North Monaghan, Tuesday, Feb 20th.
J. J. BENNETT, North Monaghan Tuesday, Feb. 27th.
N. STILES, Ennismore, Wednesday, Feb 28th.
OSWAY CARVER, North Monaghan, Wednesday, March 13th.
MR. HANCOCK gives his personal service and every attention in the interest of patrons.
W J. HANCOCK, 588, Stewart Street
PETERBOROUGH. 6d

THE ONTARIO CONSOLIDATED MINES, Limited.
AUTHORIZED CAPITAL $350,000.00 — PAR VALUE OF SHARES 25c EACH
10 acres in the richest part of Cobalt, the world's most famous Silver Field. 4 acres prospected, showing 6 well defined calcite veins. Shaft 60 feet deep and all necessary buildings on property.
Write for prospectus, maps and special letter.
APPLICATIONS FOR STOCK FILLED IN ORDER OF RECEIPT.
FOR FURTHER PARTICULARS APPLY
MERSON & CO.
Members Standard Stock and Mining Exchange
16 KING ST. WEST, TORONTO, CANADA.

Correct Clothes

A man is distinguished no less by the way he dresses than by his manner. If you are interested in

Good Clothes Made to Your Measure

you will be amply repaid by coming in and looking over the Spring Suitings from Coppley, Noyes & Randall, Limited.

MR. McKEON, an expert tailor, will be here Friday and Saturday of this week (Feb. 23 and 24), with a full range of samples, and will display the new models in south show window, George St. Drop in and have a look over the new lines and leave your measure with Mr. McKeon.

H. LeBRUN & CO'Y

Dr. T. P. McCullough
168 Brock Street
Specialist Eye, Ear, Nose and Throat

THE DAILY REVIEW

Burn Ocoo Scranton Coal

VOL. LXIV., No. 46. PETERBOROUGH, ONT., CANADA, FRIDAY, FEBRUARY 23, 1912 TEN CENTS PER WEEK.

PREMIER BORDEN PREPARES STATED CASE FOR THE COURTS

Lancaster Bill Will be Sent to Supreme Court to See if Canadian Parliament Has Power to Pass It.

Ottawa, Feb. 23.—The Cabinet has prepared the stated questions which will be submitted to the courts to settle the jurisdiction of the Dominion and the Provincial Governments on marriage in Canada. The form of the questions was finally decided upon by the Cabinet yesterday and the order-in-council was signed by the Governor-General last night. The questions will be laid on the table of the House to-day and will be submitted immediately to the Supreme Court so that there can be no delay in arguing the case and a decision can be reached at the present sitting of the court.

When the Supreme Court decision is rendered it will be sent to the Imperial Privy Council and the Government hopes to have a definite decision within a year. Wallace Nesbitt, K.C., Toronto, will be the main counsel for the Government. The provinces will also have the right to be represented.

Mr. Nesbitt will not argue the case pro and con, but will point out the subject in the dispute the Dominion Government wished settled.

As was announced in the House by Premier Borden at the time of the debate on the bill introduced by E. A. Lancaster, his measure has been made part of the case. The courts are asked to decide whether Parliament has the right to enact the bill or not, and, if not the whole bill, which of the provisions. The questions are in regard to the validity of marriages contracted in Quebec.

The questions, as submitted to the Supreme Court, are as follows:

1. Has the Parliament of Canada authority to enact in whole or in part, bill No. 3 of the first session of the twelfth Parliament of Canada entitled "An act to amend the Marriage Act."

The bill provides as follows: 1. The Marriage Act, chapter 105 of the revised statutes, 1906, is amended by adding thereto the following section:

Every ceremony, or form of marriage, heretofore or hereafter performed by any person authorized to perform any ceremony of marriage by the laws of the place where it is performed, and duly performed according to such laws, shall everywhere within Canada be deemed to be a valid marriage, notwithstanding any differences in the religious faith of the persons so married and without regard to the religion of the person performing the ceremony.

2. "The rights and duties, as married people, of the respective persons married as aforesaid, and of the children of such marriage shall be absolute and complete, and no law or canonical decree or custom of or in any province of Canada, shall have any force or effect to invalidate or qualify any such marriage or any of the rights of the said persons or their children in any manner whatever.

(b) If the provisions of the said bill are not all within the authority of the Parliament of Canada to enact, which, if any, of the provisions are within such authority?

3. Does the law of the Province of Quebec render null and void, unless contracted before a Roman Catholic priest, a marriage that would otherwise be legally binding, which takes place in such province?

(a) Between persons who are both Roman Catholics, or (b) between persons one of whom, only, is a Roman Catholic.

4. If either (a) or (b) of the last preceding question is answered in the affirmative, or if both of them are answered in the affirmative, has the Parliament of Canada authority to enact that all such marriages whether, (a) heretofore solemnized, or (b) hereafter to be solemnized, shall be legal and binding.

Hon. Dr. Pugsley appeared in the role of a peacemaker yesterday afternoon.

The House was in committee on the tariff commission bill.

Geo. W. Kyte (Richmond, N.S.) introduced a "mandatory" amendment compelling that body "to hear the evidence of persons who appear before them for the purpose of making a voluntary statement and who have not been so summoned."

Hon. W. T. White said that to take up their work intelligently, the commission must control their own procedure.

Hon. Wm. Pugsley had an amendment which he thought would satisfy all parties: "The commissioners shall also give reasonable opportunity to persons who may not have been so summoned to appear before them and give evidence on any matter under enquiry by the commission."

Hon. W. T. White made an amendment on similar lines, and it carried.

Hon. Mr. Pugsley later introduced the following amendment which was voted down by 24 to 50.

"The said commissioners shall submit all the information, including the evidence which was taken, to the Minister of Finance, who shall lay it before Parliament within ten days after the opening of the next ensuing session."

Sawmill Burned

Mr. Richard Ferguson's saw mill on 5th of Dummer was burned on Monday morning between three and four o'clock. The fire is supposed to have started from a spark from the engine. The mill was almost totally destroyed, only a small portion of it being saved. There was no insurance. Loss will amount to about $600.

GOVERNMENT'S STATED CASE

SPECIAL TO THE REVIEW.

Ottawa, Feb. 23.—A thumb nail statement of the Ne Temere situation shows that the Hebert case refers only to the province of Quebec. The Lancaster bill refers only to the religion of the parties concerned in the marriage, but the Government's stated case asks if the government has not power to correct all errors and deficiencies in spite of any other organization's claim.

HON. J. C. DOHERTY DISCUSSES JUDGE CHARBONNEAU DECISION

HON. J. C. DOHERTY.

Not Really Reversal of the Judgment of Judge Laurendeau.

Ottawa, Feb. 23.—Hon. C. J. Doherty, Minister of Justice, was seen in reference to the judgment in the Hebert case and its effect in law, as well as on the Lancaster bill, and the reference of the whole matter to the Supreme Court and thence to the Privy Council.

The Minister said the judgment was not really a reversal of the judgment of Judge Laurendeau in the same case, but rather took its place, because it was a judgment by default, no defence being put in. If either party moves in opposition to such a judgment, the case will be reheard, and so this was practically a rehearing.

"Will this make any difference in the reference by this Government to the Supreme Court, decided on at the time of the vote on the Lancaster bill?"

"Not the slightest," replied the Minister. "If this were the decision of a final court it would, but as the case stands now, there are five judgments that such marriage is invalid and three that it is valid. Before to-day's judgment there were five one way and two the other. That's all."

"It makes no difference in the jurisprudence," concluded the Minister, "and will not in any way affect the policy of referring such questions to the Supreme Court of Canada."

Quebec Law Vindicated.

Montreal, Feb. 23.—G. V. Cousins and Arnold Wainwright, attorneys of Mrs. Hebert, said after the verdict:

"The judgment is the vindication of the law of the Province of Quebec—especially concerning this case and the ne temere decree."

L. J. Lefebvre, the attorney of Eugene Hebert, the plaintiff in the application for annulment of marriage, declared:

"I am not ready to state that I will appeal the judgment, because I must see my client first. Nevertheless, I believe there is good foundation for appeal, especially on the desistment.

"The case was proceeded with exparte, and now that the judgment is rendered against us, I do not see why we should not secure a leave to oppose it, just as Mrs. Hebert secured one to appeal against the decision rendered by Justice Laurendeau. When the case was proceeded with exparte we were not givn an opportunity of giving evidence. The case should have been inscribed on the regular roll of the Superior Court and proceeded with in the usual way. I think there is good ground for appeal."

Archbishop Bruchesi first heard the news after he had arrived at the palace from a parochial visit, and was eager to hear the result.

When told of the findings a look of disappointment came over his face.

"I cannot discuss it," said he. "You see my position in a matter of this kind. It is impossible for me to give out a statement."

Bishop Farthing says that the judgment is a most important one, but he is not prepared to offer any criticism on it until he has had an opportunity of carefully reading the full judgment.

BELLEVILLE SNOWBOUND

Kingston and Brockville Also Suffer From Storm

Belleville, Feb. 23.—This city is in the grip of the worst storm in years. The wind blew a gale and the falling snow was piled up in great heaps.

The country roads leading into the city, especially those north and south, are filled. On the line of the Midland Railway, a branch of the G.T.R. here, all trains were canceled. An effort was made to take a light train to Peterboro with two engines, but it became stalled in the snow. All business during the day was at a standstill.

Brockville Cut Off.

Brockville, Feb. 23.—This section has just passed through the worst blizzard of many years. There was an unusually heavy snow fall, accompanied by a stiff gale, piling up drifts which have completely blocked the roads.

Communication with the rural section has been practically cut off and for 24 hours not a train has moved on the B., W. & N.W. Railway.

A plow sent out from here became stalled in drifts 15 feet deep west of Lyn and had to be dug out.

It is thought that nearly all the cuts will have to be cleared by shovelers before the service can be resumed. The blockade is one of the worst the company ever experienced.

Demoralized at Kingston.

Kingston, Feb. 23.—Kingston is in the grip of the worst storm in years. For the first time in ten years the noon express over the Kingston & Pembroke Railway for Renfrew had to be canceled, and all other trains were hours late.

A queer freak of the storm was that early yesterday morning there was hail and rain with thunder and lightning, and citizens were startled.

The street railway has been tied up all day and is not likely to get opened for a day or two. Business in the stores it at a standstill.

BETTER TRANSPORTATION SERVICE NEEDED BY ONTARIO

Associated Boards of Trade Convene at Toronto.

Toronto, Feb. 23.—Realizing the necessity of better transportation, both by rail and water, and especially the latter, the Ontario Boards of Trade at a meeting in the City Hall yesterday afternoon passed a number of strong resolutions, condemning all that would in even the slightest degree be detrimental to trade, and advocated the immediate deepening of waterways in order that the ocean liners might make their way through the great lakes.

This is the second annual convention of the Associated Boards of Trade, the strength of which has greatly increased since its birth a year ago. All the important Boards of Trade in Ontario have representatives in the association, and as representatives from nearly every section of the province gathered together the needs of nearly every point in Ontario were made known to the association.

To-day the Welland Canal question will be brought up, and there is every indication of a big fight between the men of the north and those of south Ontario.

With the hope of lowering the freight rates from east to west and from west to eat the boards passed a resolution urging upon the Government the necessity of building a canal system which would permit the large ocean liners to sail inland. These canals, says the resolution, should not be less than thirty-two feet in depth.

That this system of canals would be of incalculable value to the tradesman and the country at large was shown by the fact that the freight rates in summer time. when the lake vessels are in commission are very much lower than in the winter when the railways have the transportation business in their own hands.

A clause in the resolution calls for an immediate investigation into the waterways question by the Dominion Government.

Miss Ethel Ballon, aged 13, a Canadian pianist, pleased a large audience in the Belasco Theatre, New York, yesterday.

THANKSGIVING SERVICE TO KING GEORGE AND QUEEN MARY AT ST. PAUL'S CATHEDRAL, FEB. 6TH, 1912

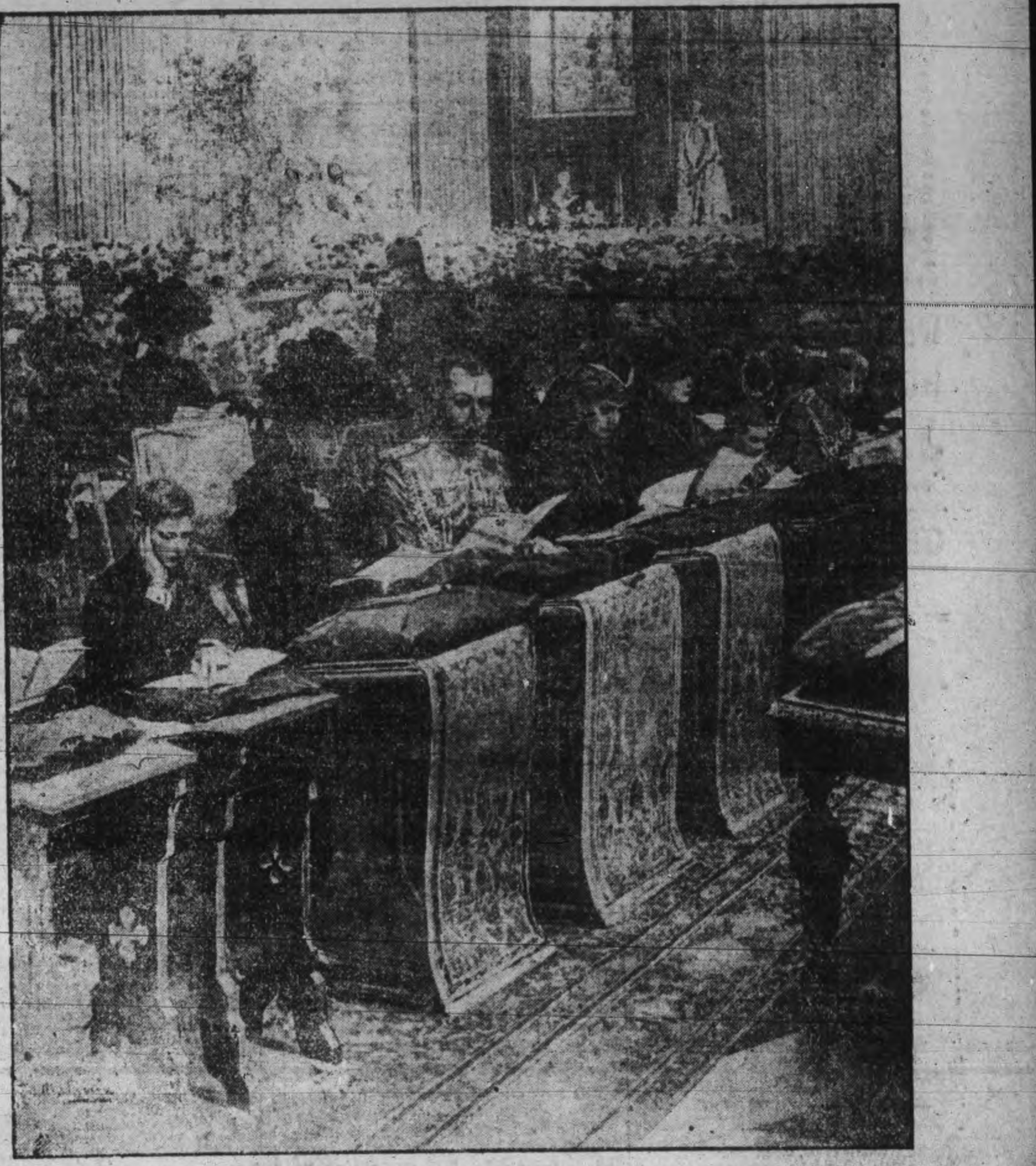

Left to right.—Prince of Wales, Queen Mary, King George, Queen Alexandra Princess Mary, Prince John.

HEBERT DECISION AGAINST THE ROMAN CATHOLIC CHURCH

Judge Finds That English Common Law is Supreme.

Any Qualified Minister Can Perform Marriage and Ne Temere Has no Civil Effect

Montreal, Feb. 23.—Judge Charbonneau delivered his finding yesterday on the motion made last December in connection with the case of Emma Clouatre, Dale River, Mass., and Eugene Hebert, of this city, two Roman Catholics, whose marriage by a Methodist minister in 1908 in Point St. Charles, Montreal, was annulled by Archbishop Bruchesi, head of the Catholic Heirarchy, here, on the grounds that according to the ne temere decree of the church, Catholics could only be married by their parish priest or ordinary, which dissolution was afterwards ratified civilly by Judge Laurendeau in the High Court.

Mrs. Hebert sought to have it established by Judge Charbonneau that Judge Laurendeau was wrong when he found that the ecclesiastical law governed the civil marriage law, that the discontinuance of participation in the suit by Hebert when her application was made did not reverse the judge's finding, and her marriage was legal and her child legitimate according to the laws of the province.

The judge reversed Judge Laurendeau's decision, holding that any officer qualified by the state to perform marriages could marry couples of whatever faith, that the ne temere decree had no civil effect and was binding on the consciences of Roman Catholics only, and that therefore the marriage of Eugene Hebert and Emma Clouatre was valid and binding.

After a long review of the facts of the case Judge Charbonneau went into its merits and said that the plaintiff did not ask by his action that the marriage be annulled as to the marriage tie, but simply that the episcopal decree declaring the nullity be recognized by the court, and that consequently the marriage be annulled as to its civil effects. The learned judge then quoted articles of the code to show that as no bad faith on the part of the defendant had been established the marriage could not be annulled as to its civil effects. Commenting on the episcopal decree, which was maintained by the first judgment, his lordship said:

"It must be noted that the annulling of the marriage is the exercise of judicial power, whether such exercise be called a decree or a judgment, it is to the same effect: judicial power

Continued on page 6.

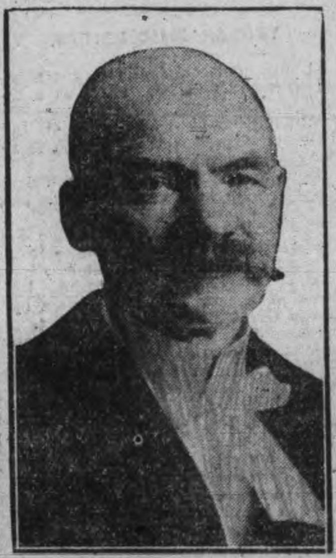

JUDGE CHARBONNEAU.

LAD FELL IN WAY OF AXE

Painful Gash Inflicted in Back of His Hand

Special To The Review.

Havelock, Feb. 23—The young son of Mr. Sam Quackenbush of Oak Lake, had a nasty gash inflicted in the back of his hand on Tuesday. An elder son was chopping wood near the door of the house, when the younger fellow coming out, slipped and when down, his hand falling on the block of wood, just as the axe descended. A deep cut was made in the back of his hand. The young fellow was brought to Havelock, for medical attendance.

PROBABILITIES

South-west to south winds; a few local snow falls or flurries, but mostly fair, with rising temperature, Saturday, comparatively mild.

HON. GEO. P. GRAHAM AGAIN HOUSE OF COMMONS MEMBER

South Renfrew Election Gives Him Majority of 293—Some Polls to be Heard From.

Renfrew, Feb. 23.—The agreement which has all through the past month's strenuous campaign for the representation of the seat in South Renfrew, left vacant by the resignation of T. A. Low, tied the hands of twenty-seven leading members of the Liberal-Conservative Association of the riding, has done its work. As a result of it, Hon. George P. Graham, late Minister of Railways in the Laurier Government, and a defeated candidate in Brockville, in the last election, is now able once more to write "M.P." after his name, and Dr. M. J. Maloney, his opponent, goes down to a second defeat.

All the Conservative party can show for a solid thirty days of strenuous work is a reduced Liberal majority estimated to be in the neighborhood of 300. Two hundred and ninety-three votes, with five polls to hear from, is Hon. Mr. Graham's majority.

One of the most fiercely fought bye-elections in recent political history was consummated when the returns, incomplete on account of the stormy conditions which prevailed all through the riding, announced that Hon. Mr. Graham, who was promised an unopposed election in South Renfrew in return for the unanimous return of T. W. McGarry to the Legislature, and then had to fight for it tooth and nail to obtain his seat after all.

Dr. Maloney did well in Arnprior, where he secured a lead of 122, but this was almost offset by Wilno, which gave Graham 111. At Renfrew the ex-Minister pulled out a lead of 128. Of 35 polling divisions heard from last night, 24 gave majorities to Graham. Divisions which gave majorities to Maloney were at Dacre, 21; Hyndford, 17; Kullaloe Station, 35; Sandpoint, 9; Mansfield, 12; School No. 9, 24; Palmer Rapid, 4; Arnprior, 122; Rockingham, 26; Eganville, 33; and Grattan, 86.

His supporters in Renfrew and, in fact, all through the riding, threw up their hats when they heard the news,

Continued on Page 6.

Children's Aid Society

FOR THE CARE OF NEGLECTED AND ILL-TREATED CHILDREN.

Incorporated by Act of Legislature. Information required. Information kept strictly private.

CHILDREN FOR ADOPTION

GEO. COCHRANE, Agent and Asst Sec.

Phone 329 765 George St

LUMBER

And builders' materials of all kinds—Shingles, Scantlings, Joist and Bill Stuff—Mouldings, Casings and Base and all kinds of finish. Boxes and Box Shooks.

ALF. McDONALD ESTATE
Point St. Charles Mills

WE SELL Anything you want
WE BUY Anything you have to sell.

JAY'S Stores
388-390 AYLMER ST., PETERBOROUGH

The Daily Review

FRIDAY, FEB. 23, 1910.

UNION LABEL

THE REMEDY

The pollution of the Otonabee river which has arised the ire of Monaghan residents, campers and owners of small craft, all of whom have used their efforts to bring about a change in the existing conditions is due to be stopped. The Provincial Board of Health, according to its chief health officer, Dr. J. W. McCullough, will soon order a stoppage of all municipalities dumping untreated sewage into the waters of the Province. Owing to the great abundance of sewage lakes and rivers are becoming foul. A reasonable time will be given to prepare to meet the new order of things, and filtration and intercepting sewers and deoderizing plants will be everywhere required.

PATRIOTISM

New York Tribune—In taking his self-denying step, Dr. Sun Yat Sen secures an additional title to the gratitude of his country. Had he insisted upon himself remaining President, even if he had won in the end, which was unlikely, the nation would have been rent with factional feuds and devastated with civil war. By sacrificing or postponing his own ambition this leader of the revolution probably assures the prompt restoration of order and the abatement of feuds. For so patriotic an act he will not lack reward in future preferment.

MAKING UP AGAIN

Montreal Herald.

Germans appear to be making an effort to restrain the satisfaction they have every right to feel over the visit of Lord Haldane. It is not often that Great Britain goes to such lengths to make sure there is not going to be trouble. It is just possible that the British Cabinet may have come to the conclusion, with more facts before them, that the Agadir incident was not as serious, for Britain, as it seemed to be last summer. A writer in the present issue of the Nineteenth Century, makes the claim that Germany had a perfectly good case at that time. The German Foreign Secretary, it appears, had warned France of what was bound to happen. He saw that the first movement of French troops could not stop short of the occupation of Fez, and said so, but was laughed at. He saw that Germany was going to be sidetracked in Morocco, and was again assured there was no danger. When all his predictions had come true the warship was sent. Even then, it would appear from the admission made by French statesmen, since the treaty was signed, Germany's demands for compensation were confined to areas as to which Great Britain had little interest. Of course, all this may have been true and still the popular feeling in Germany may have made the situation as dangerous as Sir Edward Grey and Mr. Lloyd George thought it to be. Even so, a return to friendship is desirable, if it can be obtained on honorable terms.

Another rather illuminating statement, with a bearing on the subject, is made by Earl Percy, in an article in the National Review. He says that at the time of the crisis, there was talk of sending a British army corps over to Belgium to help France withstand the shock of German armies, which would endeavor to deliver their decisive blow within seventeen days. What Earl Percy now adds is that "the objections raised by the Admiralty to this plan were the immediate cause of the suppression of the principal members of the Board." The more closely it is examined, the less the prospect of a war with Germany pleases a sensible people. There are still those who think there need be no war, if wisdom and prudence are joined with sympathy and understanding. Lord Haldane's visit was inspired by this sentiment.

NOTE AND COMMENT

It is hard to say which was the more surprised, Hon. Geo. P. Graham or his Liberal friends.

The street railway tracks made splendid walking during the two days storm, thanks to the work of the new sweeper.

It's an ill wind that blows nobody good. The buying public will likely recognize this to-morrow, but they will not be the ones to benefit.

Can it be that the suffragettes have entered the ranks of the Turkish army in disguise?

The general hospital at Montreal has a deficit for the year of $25,000 owing to the increased cost of foodstuffs, provisions and supplies. The increase in wages too, played a part.

State of Ohio, City of Toledo, Lucas County. } s.s.

Frank J. Cheney makes oath that he is senior partner of F. J. Cheney & Co., doing business in the City of Toledo, County and State aforesaid, and that said firm will pay the sum of ONE HUNDRED DOLLARS for each and every case of Catarrh that cannot be cured by the use of Hall's Catarrh Cure. FRANK J. CHENEY.

Sworn to before me and subscribed in my presence, this 6th day of December, A.D., 1886.

A. W. GLEASON,
(Seal) Notary Public.

Hall's Catarrh Cure is taken internally, and acts directly on the blood, and mucous surfaces of the system. Send for testimonials free.

F. J. CHENEY & CO., Props., Toledo, O.

Sold by Druggists, 75c.

Take Hall's Family Pills for constipation.

New G. T. P. Dock

The new Grand Trunk Pacific dock at Vancouver, B.C., which will be replete with every modern appliance for the rapid handling of freight and the disembarking and embarking of passengers with every degree of comfort will be occupied by the company during this week.

An agreement has been made between the Grand Trunk Pacific Railway and the Dominion Government for the construction of a floating dry dock at Prince Rupert, B.C., to cost approximately $2,200,000, and instructions have been given to proceed with the work. The construction of this large dry dock is in charge of the Grand Trunk Pacific engineer Mr. Wm. T. Donnelly, who has drawn the plans and specifications and who will be in charge of the construction of the dry dock.

TELEGRAPHIC BRIEFS.

A milk and coal famine is threatened in various Ontario cities as a result of the storm.

Announcement was made at the Printers' Congress that Quebec is to have a printers' school.

Conferences in regard to the coal dispute were held at the Foreign Office and adjourned till Feb. 27.

The British Medical Association demands better terms of remuneration under the proposed insurance act.

The London Times confirms the news of a new four-day service between Great Britain and Halifax.

Plans of international action were agreed on during the conference of British coal miners in London yesterday.

Fire broke out at 10.30 Wednesday night in J. Readman's general store, Harrow, Ont. Several other places were damaged.

Sir Max Aitken has been multced for $1,500 damages in a Montreal court because his chauffeur ran over a man about two years ago while joy riding, unknown to the defendant.

Incendiarism is believed to have been the cause of a fire which partially destroyed a garage of Dr. Fred. Winnett's residence at 525 Sherbourne street, Toronto, entailing a damage of $1,000.

Calgary was chosen at Toronto yesterday for the next Dominion Builders' Exchange convention. J. W. Morley of Winnipeg is the new Dominion, and G. S. Gould, London, the Ontario president.

The royal decree proclaiming the annexation of Tripolitana and Cyrenaica was presented yesterday by Premier Giolett in the Italian Parliament. Patrioitic speeches were made and scenes of enthusiasm ensued.

Niagara Peninsula Feels It.

Port Colborne, Feb. 23.—The worst storm of the winter prevailed here yesterday, gales reached 70 miles an hour, with snow and low temperature, practically demoralized business. Cars were unroofed in the yard of the cement company's plant here. Windmills were blown down and many windows broken and blown in; all trains hours late, and several on the Grand Trunk division canceled. The Niagara trolley line is completely out of business.

New British Ministers.

London, Feb. 23.—Sir George Head Barclay, British Minister to Persia since 1908, has been appointed British Minister at Bucharest. Lady Barclay's maiden name was Beatrice M. J. Chapman, and she was a daughter of the late Henry G. Chapman of New York.

Sir Walter Beaupre Townley, who has been British Minister at Roumania since last year, has been transferred to Teheran.

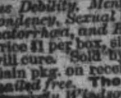

Wood's Phosphodine,
The Great English Remedy.
Tones and invigorates the whole nervous system, makes new Blood in old Veins. Cures Nervous Debility, Mental and Brain Worry, Despondency, Sexual Weakness, Emissions, Spermatorrhœa, and Effects of Abuse or Excesses. Price $1 per box, six for $5. One will please, six will cure. Sold by all druggists or mailed in plain pkg. on receipt of price. New pamphlet mailed free. The Wood Medicine Co. (formerly Windsor) Toronto, Ont.

THE MARKETS

Latest Quotations in Grain Dairy Products, Live Stock Etc.

WINNIPEG, Feb. 22.—There was very light trading on the wheat market in options, and prices opened unchanged. Later there was an advance of ¼ on new May, which was not maintained. The close was unchanged for all but July, which was ⅛c lower.

Oats and flax were not much in demand, but prices held steady around the closing figures of Wednesday. There was a fairly good cash wheat demand, and some business was done in No. 4, 5 and 6 grades for the export trade.

Receipts are very heavy, 500 cars being in sight for inspection.

Cash grain: Wheat—No. 1 northern, 96½c; No. 2 do., 93½c; No. 3 do., 89c; No. 4 do., 82½c; No. 5 do., 70½c; No. 6 do., 60¼c; feed, 56c; No. 1 rejected seeds, 89c; No. 2 do., 86c; No. 3 do., 82c; No. 4 do., 75c; No. 2 tough, 86c; No. 3 do., 81c; No. 4 do., 74½c; No. 2 red winter, 89c; No. 3 do., 82½c; No. 4 do., 82½c; No. 5 do., 70½c.

Oats—No. 2 Canadian western, 40½c; No. 3 do., 36c; extra No. 1 feed, 37c; No. 1 feed, 36c; No. 2 feed, 34½c.

Barley—No. 3, 63c; No. 4, 53c; rejected, 47c; feed, 46c.

Flax—No. 1 N.W., $1.82; No. 1 Manitoba, $1.75; rejected, $1.68.

Toronto Grain Market.

Wheat, fall, bushel	$0 95 to	$....
Wheat, goose, bushel	0 93	....
Rye, bushel	1 10	....
Oats, bushel	0 50	0 52
Barley, bushel	0 95	....
Barley, for feed	0 65	0 75
Peas, bushel	1 10	1 12
Buckwheat, bushel	0 63	0 65

Toronto Dairy Market.

Butter, separator, dairy, lb.	0 34	0 35
Butter, creamery, lb. rolls.	0 36	0 38
Butter, creamery, solids	0 37	....
Butter, store lots	0 32	0 34
Cheese, new, lb	0 16½	0 17
Honeycombs, dozen	2 50	3 00
Honey, extracted, lb	0 13	....
Eggs, case lots	0 35	0 38
Eggs, new-laid	0 45	....

Montreal Grain and Produce.

MONTREAL, Feb. 22.—Demand for butter and eggs is increasing on account of the Lenten season. A fair trade is passing in provisions.

Corn—American No. 2 yellow, 73½c to 74c.

Oats—Canadian western, No. 2, 53½c to 54c; Canadian western No. 3, 51½c to 52c; extra No. 1 feed, 52½c to 53c; No. 2 local white, 51c to 51½c; No. 3 local white, 50c to 50½c; No. 4 local white, 49c to 49½c.

Barley—Malting, $1.05 to $1.10.

Buckwheat—No. 2, 72c to 73c.

Flour—Manitoba spring wheat patents, firsts, $5.60; seconds, $5.10; strong bakers', $4.90; winter patents, choice, $5.10 to $5.35; straight rollers, $4.65 to $4.75; do. bags, $2.15 to $2.25.

Rolled oats—Barrels, $5.05; bags, 90 lbs., $2.40.

Bran—$24; shorts, $26; middlings, $28; moullie, $28 to $34.

Hay—No. 2 per ton car lots, $15 to $15.50.

Cheese—Finest westerns, 15¼c to 15½c; finest easterns, 14½c to 15c.

Butter—Choicest creamery, 33c to 34c; seconds, 32c to 32½c.

Eggs—Fresh, 38c to 40c.

Potatoes—Per bag, car lots, $1.70 to $1.80.

Dressed hogs—Abattoir killed, $10 to $10.25; country, $9.25 to $9.50.

Pork—Heavy Canada short cut mess, barrels, 35 to 45 pieces, $22.50; Canada short cut backs, barrels, 45 to 55 pieces, $22.

Lard—Compound tierces, 375 lbs., 8¼c; wood pails, 20 lbs. net, 8⅝c; pure, tierces, 375 lbs., 11¾c; pure, wood pails, 20 lbs. net, 12¼c.

Beef—Plate, bbls., 200 lbs., $14.50; tierces, 300 lbs., $21.50.

Liverpool Grain Prices

LIVERPOOL, Feb. 22.—Closing—Wheat—Spot, steady; No. 1 Man., 8s 7½d; No. 2 Man., 8s 5½d; No. 3 Man., 8s 4d. Futures, quiet; March, 7s 10d; May, 7s 4¾d; July, 7s 4½d.

Corn—Spot quiet and steady; American mixed, old, 6s 1d; new, 6s 4½d; new, kiln dried, 6s 7d; March, 5s 11½d; May, 5s 11⅝d.

Flour—Winter patents, 28s 3d. Hops in London, Pacific Coast, £9 17s to £10 15s.

CATTLE MARKETS.

TORONTO, Feb. 22.—The railways reported 37 carloads of live stock at the City Yards, consisting of 345 cattle, 1145 hogs, 367 sheep and lambs, 32 calves and 6 horses.

Toronto Live Stock.

Butchers.

Prime picked butchers, $6.25 to $6.50; loads of good, $6 to $6.25; medium to good, $5.50 to $5.90; common, $5 to $5.30; inferior, $4.50 to $4.90; cows, $3 to $5.25; bulls, $3.75 to $5.25; canners, $1.75 to $2.25.

Stockers and Feeders.

Feeders, 800 to 900 lbs., are worth $4.85 to $5.25; stockers, 700 lbs., $4.50 to $4.75.

Milkers and Springers.

There was a fair trade all week for good to choice cows. Prices ranged from $40 to $70 each, and a few extra quality sold at $75 and two brought $80 each.

Veal Calves.

Trade was steady for veal calves, with prices firm at $4 to $8.50 per cwt.

Sheep and Lambs.

Sheep, ewes, sold at $4 to $5 per cwt.; rams at $3 to $4; lambs at $6 to $7.60 per cwt.

Hogs.

Selects fed and watered were quoted at $6.75; and $6.40 f.o.b. cars at country points.

East Buffalo Cattle Market.

EAST BUFFALO, Feb. 22.—Cattle—Receipts, 50 head. Market fairly active and firm. Prime steers, $7.25 to $8; butcher grades, $3.25 to $6.75.

Calves—Receipts, 50 head. Market, active, firm; cull to choice, $6 to $16.25.

Sheep and Lambs—Receipts, 3000; market, active, 25c higher; choice lambs, $6.75 to $7; cull to fair, $5.25 to $6.50; yearlings, $5.25 to $5.85; sheep, $2 to $4.85.

Hogs—Receipts, 3000; market, active, 15c higher; yorkers, $6.50 to $6.75; pigs, $6.35; mixed, $6.70 to $6.75; heavy, $6.65 to $6.75; roughs, $5.50 to $6; stags, $5 to $5.50.

Wants Bigger Navy.

Washington, Feb. 23.—Representative Jefferson Levy of New York celebrated Washington's birthday by proposing a change in the two battleship a year program in the House. He introduced a bill empowering the President to build four battleships annually, each to cost less than $6,000,000, exclusive of armament.

Mr. Levy would have the ships carry "as heavy armor and as powerful armament as any vessel of their class, and to have the highest practicable speed and the greatest practicable radius of action." The bill would appropriate $20,000,000 to start the work. It was referred to the committee on naval affairs.

Home Rule Bill In Early March.

London, Feb. 23.—A circular announcing the Irish National banquet on St. Patricks Day, where John Redmond will preside, states:

"It is expected that the home rule bill, to which Irish Nationalists confidently look forward for realization of their country's hopes, will be introduced in the House of Commons shortly before the date of the banquet."

The circular bears the signatures of two Irish members of Parliament, Jerry McVeagh and Matthew Keating, and gives importance to the statement that the home-rule bill will be introduced about the second week of March.

REVIEW WANT ADVTS.

The Review want advertisements are read by thousands, for people want what they want when they want it.

If you need help,—Servants hands, or workmen try the Review want ad columns.

If you have anything to sell, from a pickaxe to an Auto, use the Review want ad columns.

If you have lost anything try a want ad in the Review and almost certainly you will recover the lost article. If you want an owner for anything found a Review want ad will bring the owner to light.

One Cent Per Word
Advertisements under this head 1c per word

Advertisers, if they prefer, may use as many as 25 words at the rate of 25c for one insertion, 38c for two insertions, and 50c for three insertions.

RATES

10 Words—1 TIME, 10 Cents
25 Words—1 TIME, 25 Cents
25 Words—2 TIMES, 38 Cents
25 Words—3 TIMES, 50 Cents
25 Words—6 TIMES, 75 Cents
LOCALS (Reading Type 48 cts per inch (4 cents per line.)
LOCALS in Dark Type 60c per inch (5 cents per line.)

Lost or Found

FOUND

A SUM OF MONEY on Court House hill. Owner can have same on proper proof and pay for this advertisement. Apply at County Office. 3d

LOST

ENGLISH BULLDOG, ALL WHITE, WEDNESday. Apply A. R. Ackerman. Reward d46tf

Wanted

MAN WANTED

TO go to the North West to work on farm, about middle of March. Must be good horseman. Apply to William Wood, Bailieboro P. O. 4d

WANTED

GOOD CAPABLE MAN TO DRIVE GROCERY RIG & TAKE ORDERS. Apply Box "D," Review Office. dtf

GIRLS WANTED

Apply to Canadian General Electric Co. 6d

WANTED

GIRLS FOR MACHINE OPERATING IN MANUFACTURING TENTS. Apply, J. J. Turner & Sons, Peterboro. 3d

GROCERY FOR SALE

GOOD STAND, fresh stock and up-to-date fixtures. A big money-maker with small capital. Apply 262 Hunter Street. dtf

HOUSE TO LET

THAT CENTRALLY-LOCATED RESIDENCE with all modern conveniences, at 453 WATER STREET. Faces Victoria Park. One short block from George Street, Central School, and several Churches; two blocks from Collegiate Institute. Possession given immediately or in a few months after signing lease. Apply to C. H. Clementi, 451 Water Street. 6d

FOR SALE—$3000—FOR SALE

FOR SALE AT THE PRICE OF $3,000—THAT Eligible Residence, No. 147 Hunter St., East. Brick, steam heated, modern conveniences, seven bedrooms, fixed basins and taps in bed rooms, billiard room in basement. Ten minutes walk from post office. Apply to Mr. E. A. Peck, Peterborough

FOR SALE
PHYSICIAN'S RESIDENCE AND OFFICE ATTACHED

Owing to ill-health, Dr. R. P. Bouche is giving up active practice and removing temporarily to Vancouver, B.C. He offers for sale his residence, being No. 196, BROCK STREET, at a reasonable price and on suitable terms. This Property is most advantageously and centrally situated; modern improvements.

The Lot is 78 ft. frontage by 200 ft. in depth. On the Lot is a brick stable, commodious sheds and outbuildings.

For further particulars apply on the premises, or to G. W. Hatton. 12d

FOR SALE

BRICK HOUSE, almost new, centrally located, on car line, nine rooms. Third floor finished with three rooms and heating register—Hot air sunshine furnace; gas connections; electrice light and phone; hardwood floors; pleasant and cheerful situation. For sale at a bargain. Apply to Box "M" Review Office.

FOR SALE

Iron Pipes for water and steam Posts, Belting Pulleys, Shafting. Chains, Iron and Wood Pulleys, Steal Beams, Rails, Wire Fencing new and slightly used. Very cheap. Send for Catalogue, and state what you need.

The Imperial Waste & Metal Co
7 Queen Street — MONTREAL

AUCTIONEER

R. H. ALFORD
Auctioneer and Valuator
Farm and Real Estate Sales Executed Promptly and Satisfactory
Address Box 3 Lakefield P.O. Phone 87.

The Mexican Government will pay $3,100,000 indemnity to the Chinese Republic for the murder of 300 Chinese by Mexican rebels at Torreon last July.

PLUMBING

HOT WATER, STEAM and HOT AIR HEATING

GALVANIZED IRON WORK, ROOFING and EAVETROUGHING

We are continuing this part of our business at our new premises, corner of Simcoe and Bethune Streets.
Phone 88.

ESTIMATES GIVEN ON ALL CONTRACT WORK.

Adam Hall
LIMITED

Medical

DR. E. V. FREDERICK
M.R.C.S. (Eng.) L.R.C.P. (London)—Surgery and Diseases of Women. 402 George Street. Hours 1.30-3.30—7-8.

DR. BUCHANAN
F.R.C.S., Edinb.; M.R.C.S., Eng., L.R.C.P., Lon. Specialist Eye, Ear, Nose and Throat. Phone 519; 169 Charlotte St. Hours—9-11 a.m., 2-4 p.m. 7-8 p.m.

DR. E. A. HAMMOND
Late assistant Westminster Hospital, Brompton Hospital, National Heart Hospital, St. John's Skin Hospital, London, Eng. Also of Rotunda Maternity Hospital, Dublin.
Special—Diseases of Heart, Skin and Stomach
Office—548 Water Street
Bell Phones, Office 463—House 130.

Osteopathy

DR. ASA G. WALMSLEY
Osteopathic Physician
Office over Canadian Bank of Commerce, Hunter Street entrance.
Office Hours—9 to 12 a.m., 2 to 5 p.m. Evenings by appointment.
Office—Phone 649. Residence—Phone 609.

Legal

G. N. GORDON
BARRISTER, SOLICITOR, NOTARY PUBLIC AND CONVEYANCER.
MONEY TO LOAN
Offices upstairs, 1 door south of Madill's Drug Store.
Phone 219. 397½ George Street

D. O'CONNELL
BARRISTER, SOLICITOR AND NOTARY
Hunter Street, two doors west of Post Office.
Daniel O'Connell

RUDDY & BURNHAM
Barristers, Solicitors, Notaries, etc
Office—No. 379 Water Street, Peterborough
Money to Loan
Robt. Ruddy, K.C. J. H. Burnham, M.A.

A. E. DIXON
Barrister, Solicitor, etc.
Office corner Hunter and George Sts., Peterboro' Entrance next to W. Madill's Drug Store.

R. E. WOOD
BARRISTER, SOLICITOR, Etc. Office removed from Bank of Commerce Building to 435 George street, recently occupied by E. B. Edwards. Money to Loan.

W. H. MOORE, K.C.
BARRISTER, SOLICITOR, in the Supreme Court etc. Office—Hunter Street, first stairs west of Post Office. Money to Loan.

HALL, HAYES & HALL
BARRISTERS, SOLICITORS and NOTARIES PUBLIC, Hunter Street Peterborough, next the English Church. Money to Loan at the lowest rates of interest.
E. H. D. Hall, City Solicitor.
Louis M. Hayes, K.C. Basil D. Hall

HALL, MEDD & DAVIDSON
(Successors to Stratton & Hall)
BARRISTERS, SOLICITORS, Etc., Peterborough Ont. Office—Corner of Hunter and Water Sts. over Bank of Commerce
R. R. Hall S. T. Medd W. S. Davidson

PECK, KERR & McELDERRY
BARRISTERS, SOLICITORS, NOTARIES
415 Water Street, Peterborough
Money to loan at lowest current rates of interest. Easy terms of repayment
E. A. Peck F. D. Kerr V. J. McElderry

Money

BENNET & GOODWILL
BARRISTERS, SOLICITORS, Etc., 375 Water St., Peterborough. Telephone No. 191.
Money at Current Rates Upon Easy Terms
J. W. Bennet E. L. Goodwill

MONEY TO LOAN
MORTGAGE LOANS ON CITY AND FARM PROPERTY
at lowest current rates
PECK, KERR & McELDERRY
415 Water St. Peterborough

Money to Loan
at lowest current rates
—on—
FARM, TOWN OR VILLAGE PROPERTY
ON EASIEST TERMS OF REPAYMENT
HALL, MEDD & DAVIDSON
Successors to Stratton & Hall
BARRISTERS. Office—corner of Hunter and Water Streets over Bank of Commerce.

GRAND TRUNK RAILWAY SYSTEM
Canada's Double Track Line

Winter Resorts
Round Trip Tourist Tickets now on Sale to all Principal Winter Resorts including
CALIFORNIA, MEXICO, FLORIDA, Etc.

The Attractive Route to
Western Canada
is via Chicago.

Steamship Tickets on sale by All Lines.
Full particulars from
B. A. ROSE, City Agent. F. SANDY, Depot Agent.

CANADIAN PACIFIC
COLONIST RATES
From Peterborough
MARCH 1st to APRIL 15th
—to—
Vancouver, B.C.; Victoria B.C.; Seattle, Wash.; Spokane Wash.; Portland, Ore.; Nelson, B.C. — $42.60
Los Angeles, Cal.; San Diego, Cal.; San Francisco, Cal. — $45.20
Proportionate rates from other points in Ontario.

SETTLERS TRAINS
—TO—
WESTERN CANADA
Will leave TORONTO 10.20 p.m. EACH TUESDAY During MARCH and APRIL
W. McILROY, Agent

Toronto Savings and Loan Company
437 George Street, Peterborough
Paid Up Capital, - - $1,000,000.00
Reserve Fund, - - - $760,000.00
Total Assets, - - - $3,580,549.41

Savings Department
3½% per annum paid Quarterly on Deposits of One Dollar and upwards. Interest accrues from date of deposit to date of withdrawal.
All Savings Accounts are subject to cheque withdrawal.

Debenture Department
4% per annum allowed on sums of $100.00 and upwards.
Debentures issued in terms of from one to five years, with half-yearly coupons attached, representing interest at the above rate.
These Debentures are transferable by endorsement.

MONEY TO LOAN
W. G. MORROW, Managing Director

Get . . . the Latest
We supply the correct things in
WEDDING INVITATIONS
MENUS
PROGRAMMES
ANNOUNCEMENTS
CALLING CARDS
And PERSONAL STATIONERY
The newest and latest types papers and extremely good work.
Review Printing Co
PETERBOROUGH

GET THE LATEST
THE REVIEW SUPPLIES THE CORRECT THINGS IN WEDDING INVITATIONS PROGRAMMES, PERSONAL STATIONERY ETC

"IF" As an authority says—"Truth well expressed makes the best advertisement"—then here's one of the best advertisements in the paper.

"SALADA"

CEYLON TEA

Is the best flavored and most economical Tea in the World.

Beware of high profit bearing substitutes.
Sealed Lead Packets only.

Society Printing

Cards, Invitations, etc., for all social occasions.
We have the finest Cards and materials, the newest styles of types and all work is most thoroughly neat and up-to-date.
Sample forms, etc., for inspection.
Calling and Social Cards steel or copper plates, to order.

The REVIEW
177 Hunter-st.

Lady Betty Across the Water

By C. N. & A. M. WILLIAMSON

Copyright, 1906, by McClure, Phillips & Co.

Vivace went out with us in the electric carriage, and even Mrs. Ess Kay had to admire him as he sat straight up in my lap, like a bronze statue of a dog. "He's a thoroughbred, anyhow," she remarked. "He can't have cost a penny less than $500, so whoever the anonymous giver is, he must be a rich man."

I'm rather hazy about dollars, still, but when I heard that, I felt myself go red. I knew well enough that the giver—who wasn't Adam—was very far from being a rich man, and I couldn't bear to think that he had perhaps squandered some hard earned savings on buying such an extravagant present for me. But the more I thought of it—which I did all the way down to the shops—the more I thought it impossible that a man who had been obliged to cross the Atlantic in the steerage would even have a hundred pounds in the world. Somebody had perhaps given him the dog from a good kennel, when it was a wee puppy, I said to myself, but this, though it eased my mind in one way, made the gift seem all the more pathetic—that that poor, handsome Jim Brett should part with something he must have loved (for who could have Vivace and not love him?) to please me. I should have liked to write a note to the Manhattan club, where he had told me he was employed, to thank him. But he had sent the present anonymously, and I felt somehow as if he hadn't meant or wished me to acknowledge it.

While I was wondering what I should do, the brougham stopped before a shop even larger than Harrod's or the Army and Navy stores. There were lovely things in the windows, things that looked like American women and not like English or even French ones, though I couldn't define the difference if I were ordered to with a revolver at my head.

The petticoats and stockings and belts and lace things and parasols and especially blouses, were so perfectly thrilling that my heart began to beat quite fast at sight of them. I felt as if I must have some immediately, and when Mrs. Ess Kay said that this was "quite a cheap store," I said to myself that I would do something more interesting than watch her shopping.

She had to buy handkerchiefs to begin with, for most of hers had disappeared in the wash at foreign hotels; and Sally wanted veiling. Those were not interesting to me, because they are necessary, and necessaries, like your daily bread and such things, are so dull. I said that I would just wander about a little, as they thought they would be some time, and we made an appointment to meet in half an hour at what they called the notion counter. I hadn't an idea what it was, and didn't like to ask because I had asked so many questions already, but I knew that I could get some one to take me there when the half hour was up.

When you want everything you see, but aren't sure which things you want enough to buy and how many you can afford, it's less confusing to prowl alone. Besides, there was an exciting feeling of independence in strolling about unchaperoned in a shop as big as a village in a strange foreign city.

I really did need a sunshade to go with a blue dress of mine, because my only light one (if I don't count rather a common white thing) is pink. I saw some beauties, and I wanted to ask the price, but the attendants—who were girls with lovely figures and their hair done in exactly the same flop over their foreheads—were so interested in talking about a young man they all knew that it seemed cruel to interrupt them, especially as I mightn't buy the sunshade in the end. However, I did venture to speak, in quite a humble voice, by and by, but the girl couldn't understand a word until I'd repeated everything twice. "A sunshade? Oh, you mean one of these parasawls," she said then. "Excuse me, it's your English accent I didn't quite catch at first. That one's ten dollars and forty-nine cents, and this is eight dollars eighty-nine."

While we were busy doing the dollars into pounds and shillings we got quite friendly, for she was a very obliging girl and didn't bear me any grudge for interrupting, though her friends were going on with their conversation and telling such exciting things about the young man that she must have been dying to listen.

However, my girl hardly paid any attention to them at all, except just to get mixed up in her answers to me once or twice. She said it was very difficult to understand English people on account of their not opening their mouths much when they spoke, and their accent being so strong. I found this odd, because we always feel as if, the English language having been started by us, it is Americans who have an accent, but it seems that a great many people in the States dislike the way we talk very much and consider it extremely affected.

After all the trouble she had taken, I felt dreadfully not to buy anything of her, but the sunshades were too expensive, though she said they were marked down. I took a Japanese fan instead, which pops out at you like a Jack-in-the-box from a fat red stick, and even that was $1.25 when I thought it would be sixpence. On the way to meet Mrs. Ess Kay and Sally at the notion counter, I inquired the price of a good many other superlatively beautiful things, but they were all superlatively high as well, and by the time a very dashing young man, who said he was a "floorwalker," had steered me to the notions, I felt as if I were the only cheap thing in the whole shop. To be sure, there were some embroidered collars and American flag headed hatpins and flowered muslin wrappers which I could have had without ruining myself if I had wanted them. But I didn't, and what I should like to know is, what does a girl do, if she's poor and has to live in New York? Mrs. Ess Kay had said the shop was a cheap shop, so there must be others where even the flowered wrappers and collars and hatpins are more. And, besides, a girl couldn't go through life dressed entirely in such things. However, judging from the girls I have seen so far, they are all very rich, except the lower classes, and of course it's much simpler to do without things if you can just be poor and give up to it comfortably without thinking of appearances, like us.

As soon as I saw the notion counter I knew why they had named it that, only it would be still more expressive if it were called the imagination counter. It was lovely, and looked like thousands of little Christmas presents spread out for every one.

There were a great many pretty people buying things at it, and in most of the other departments where I went with Mrs. Ess Kay and Sally, but when I admired them, and the sweet blouses they wore and the way they carried their shoulders and hips, Mrs Ess Kay sniffed and said there was nobody in New York now—nobody at all who was worth looking at and wouldn't be till October, except those who were just in the city for a day or two of shopping, like us. When I suggested that these charming beings in white muslins and summer silks might be here in that way, she did not think it at all probable.

"How can you tell?" I asked. "They look just as nice as we do."

Indeed, I thought some of them looked nicer, but I've been much too well brought up to make such remarks as that.

"I can tell, because I don't know their faces," said Mrs. Ess Kay decidedly, in a tone that gave a capital letter to her last word, and yet intimated that the poor, unknown (by her) things couldn't possibly be worth a glance.

Now, mother and Aunt Sophy are rather like that. It's almost terrible when they say "Who is she?" But I shouldn't have expected it to be the

It seemed cruel to interrupt them.

same in America, if Sally hadn't warned me. I suppose it's quite easy to remember just 400 faces, as you're sure there will never be any more, even if they have children, because they're being cut down instead of going up in number.

When we had been for about an hour and a half in the big shop, we'd finished all we had to do there and must motor to another farther up, before meeting Mr. Parker, who was to give us lunch at a place called Sherry's, at 1 o'clock. On the way, Sally suddenly exclaimed, "Oh, Cousin Katherine, we must initiate this dear child into the mysteries of ice cream soda water, and I'm just yearning for some myself, anyhow."

Mrs. Ess Kay gave the direction to her mechanician, a very young man with eyes that looked positively ill with intelligence and a way of snapping out "all right" when she spoke to him that would make Stan sit up with surprise if his chauffeur did it.

Sally said that the nicest oasis in the desert of London was an American place where you can get ice cream soda water, but I had never had any, and in the burning heat of the New York morning, which flung itself into the shop like a great wave in spite of fierce electric fans, I could have purred in pure delight over the piled up ice cold froth in that tall glass. It tasted like frozen velvet flavored with strawberries, and I should have loved to be an ostrich or an anaconda, so that the sensation might have lasted longer.

To be continued.

CARTER'S LITTLE LIVER PILLS.

CURE

Sick Headache and relieve all the troubles incident to a bilious state of the system, such as Dizziness, Nausea, Drowsiness, Distress after eating, Pain in the Side, &c. While their most remarkable success has been shown in curing

SICK

Headache, yet Carter's Little Liver Pills are equally valuable in Constipation, curing and preventing this annoying complaint, while they also correct all disorders of the stomach, stimulate the liver and regulate the bowels. Even if they only cured

HEAD

Ache they would be almost priceless to those who suffer from this distressing complaint; but fortunately their goodness does not end here, and those who once try them will find these little pills valuable in so many ways that they will not be willing to do without them. But after all sick head

ACHE

Is the bane of so many lives that here is where we make our great boast. Our pills cure it while others do not.

Carter's Little Liver Pills are very small and very easy to take. One or two pills make a dose. They are strictly vegetable and do not gripe or purge, but by their gentle action please all who use them.

CARTER MEDICINE CO., NEW YORK.

Small Pill. Small Dose. Small Price.

Everything All Right

Called in by a mother because her youngster was in a convulsion a neighbor asked if she had given anything the child shouldn't have had. "Oh, no." But the child vomited about half a pound of marshmellows.

Humor and Philosophy

By DUNCAN M. SMITH

THEIR NATURE.

BOYS will be boys, I've heard them say,
And so it must be true,
And some boys will be more than that-
At least by quite a few.
The sufferers would not protest
So loudly or deplore
The fact would they consent to be
Just boys and nothing more.

The future man appears to be
So cunning, so polite,
To look at him you would not dream
That he was not all right,
But when you turn again and look
What is it meets your view?
A whole menagerie, and worse,
Prepared to pounce on you.

Boys will be Indians and bears
And wildcats all in one.
No use for mothers to protest.
They only think it fun.
They will be pirates bold and strong
And hungering for blood,
And if in that they cannot wade
They'll compromise on mud.

Yes, boys will be most anything
That strikes them at the time,
That old folks look upon in fear
And list almost as crime,
But did they not in lawlessness
Discover hidden joys,
Why, then, they would be something else,
For they would not be boys.

Anticipating Her Wants.

"I do think that Mrs. Frayle has the meanest husband in town."

"What's his latest?"

"You see, she wants to go to California this winter, so she has cultivated a consumptive cough all season."

"Yes?"

"And the stingy thing has gone and built a sleeping porch for her on the back of the house."

Warning.

"Girls!"

"Yes."

"You all want to look out. There is a new girl on our street."

"What do we care for one mere girl."

"But she isn't a mere girl. She's a widow."

"Then we'll all fall madly in love with her and talk about her all the time till the boys can't hear anything else for a month but her praises. I think that'll hold her awhile."

The Reason.

"He's a friend to everybody."

"Oh, well, he can afford to be."

"Why afford it any more than anybody else?"

"He never has any money."

Evident.

"She is a perfect lady."

"Do you think so?"

"Sure. Don't you see how she asserts the title with every move she makes?"

Economical View.

"What is your idea of a useful man?"

"One who will eat leftovers for breakfast."

To Keep a Little Fire.

To keep only a little fire in the furnace, as it is often desirable to do in the fall, put in the coal so that it forms a little pile about one foot in diameter near the door and not so that it is scattered all over the floor of the furnace. This "does the trick" admirably.

The Practical Wife.

She cannot cook, she cannot sew,
She cannot even knead the dough,
She cannot scrub, she cannot bake
Or make the plainest pastry cake,
She cannot dust, she cannot sweep
Or make a bed that's fit to sleep,
She cannot mend or patch my pants,
But playing bridge she makes things hum
Which nets us both a tidy sum.
—Buffalo News.

SANOL

The new discovery will positively remove Gall Stones, Kidney Stones, Gravel in the Bladder, and will effect a complete Cure. It will dissolve and remove stones without pain, and there is no necessity for an operation in the future, as Sanol will cure in every case no matter how long standing the disease may be.

SANOL will be found particularly valuable in old cases of Kidney and Bladder diseases.

SANOL is a preparation of herbs and herb extracts, and contains no poisonous ingredients. It's use, therefore, cannot possibly harm either the stomach or intestines.

Sanol per bottle $1.00

Get it from McDERMID & JURY, Druggists, Peterborough, or direct from The Sanol Manufacturing Co., Winnipeg, Man.

A copy of Sanol BOOKLET FREE

W.B. NUFORM CORSETS

The best popular-priced Corset made.

Every figure can be becomingly corseted in one of the many attractive W. B. Nuform models. They present the figure in graceful lines and erect poise, effecting a decided improvement.

Made of service-giving fabrics—daintily finished and perfect in fit.

Price $1.00 upwards to $5.00 per pair.

Sold at all stores, everywhere,

WEINGARTEN BROS., Makers, 34th St. and Broadway, N. Y.

THE GENUINE ALWAYS SUPERIOR TO THE IMITATION

The experienced buyer never permits the shrewd merchant to convince him that an imitation is superior to the genuine advertised article. In refusing a substitute he protects himself and the manufacturers who have expended enormous sums in giving the public information regarding their products.

Advertised articles have stood the test of public approval on their merits and materials embracing their make-up The mere fact that they are imitated is competent testimony of their worth.

You are safe in rejecting the article offered as "just as good."

The General Accident Assurance Company of Canada a Branch of the Perth Fire and Life of Scotland, with over Five Million Dollars of assets.

The General Accident Policies contain the most up-to-date features, and is noted for its liberality and promptness in settlement of all claims, having never yet contested a claim in the Courts of Law.

As a large percentage of accidents occur through the carelessness of others, start the New Year right, by placing your accident insurance in a Company with such a record.

Let us show you the benefits under our Accident Contracts. For full particulars apply to

W. H. HILL'S
General Insurance Agency,
159 Hunter Street,
Peterborough.

J. D. CAMERON,
Inspector,
Accident Dept.

Phone 14, Bell or Machine.

Counter Sales Books

THE REVIEW has arranged with the manufacturers to supply

Counter Check Sales Book

for grocers, dry goods, clothing, and all branches of business.

Samples on view and prices. Phone your wants and they will have prompt attention.

Prices the lowest, the makers having exceptional facilities for this class of work.

REVIEW PRINTING CO.
177 Hunter-st.
Phone 189.

Every Dept. is Glowing With the Beautiful Colors and Freshness of the New Spring Goods

SOME OF THE NEW ARRIVALS ARE:

NEW COSTUMES
NEW DRESSES
NEW BLOUSES
NEW DRESS GOODS
NEW SILKS
NEW WASH GOODS
NEW EMBROIDERIES
NEW CORSETS
NEW SHOES
NEW HOSIERY
NEW HOUSEFURNISHINGS
NEW WALL PAPERS
NEW CARPETS
NEW FURNISHINGS for MEN

A Saturday Rush on New Spring
DRESS GINGHAMS 10½c
All 12½c and 15c Values

It's a remarkably low price for these new standard Kingcot Ginghams—qualities that are sold all season in the best stores at 12½c and 15c a yard. A record range of new stripe, check and fancy plaid patterns at a price that will tempt you to do your spring and summer Wash Goods buying now. Take early advantage of this offer Saturday at only, a yard.................................. **10½c**
See Window

IMPORTANT SHOWING OF THE
NEW SUITS AND COATS

Our first shipment of the New Suits and Coats has just been received and prominently displayed in readiness for the Saturday trade. If you would know what fashion has decreed for the coming season visit our second floor dept. on Saturday. Decidedly smart and replete with novel, attractive style-touches are these new garments which we are featuring for early spring wear

COMPLETE STOCKS OF
NEW WASH FABRICS

Of special interest are the New Muslins, Zephys, fancy and plain Chambrays, Vestings, Cotton Voiles, Prints and the finest range of 15 patterns in New Serpentine Crepe. Take a look through our Wash Goods section Saturday—the displays will surely interest you.

WATCH FOR THE GREEN PRICE CARDS
Saturday Snaps

NEW WALL PAPERS, DRAPERIES, and FLOOR COVERINGS

All on one commodious floor, away from the noise and bustle of the main floors, where one can arrange harmonious color schemes without the inconvenience of going from store to store.

Ask our salesmen to explain the new decorative features for 1912—they are always at your service ready with timely, practical suggestions for the beautifying of your home.

"Mark Down" Sale of Housefurnishings

CURTAIN NET, SCRIM, MADRAS AND MUSLINS 12½c Yard

A great "clean-up" of Curtain goods—mostly broken lines brought to light during stocktaking. A splendid selection from which to choose—pretty colored and plain Madras, in art glass effects—Nets, with borders, Scrims and Muslins in white and ecru, etc. All displayed on tables to help you in selecting. Many are worth double the Saturday Snap price of....................... **12½c**

18c ART SILKOLINES 9½c

Used extensively for draperies, comforter coverings, scrim fillings, etc. A soft, mercerized material that washes splendidly; a great variety of patterns and colors suitable for various purposes. Regular value 18c yard, Saturday Snap price **9½c**

NEW EMBROIDERIES FOR SATURDAY

CORSET COVER EMBROIDERIES 14½c.—An unusually low price for these new Swiss Corset Coverings, but the qualities are fine and all are full width for Corset Covers. Mostly the regular 19c lines, some even better. Saturday Snap Price a yard.................................... **14½c**

DAINTY AND FINE, WIDE EMBROIDERY FLOUNCINGS—Finest qualities of sheer Swiss Muslins, beautifully worked in new eyelet and blind designs—full 44/45 inches wide. You would willingly pay $1.25 and $1.50 for these values at any time. Saturday only for a big Embroidery Snap, a yard **98c**

Shoe Sale Saturday

SHARP "CLEAN-UP" IN ALL LINES OF WOMEN'S SHOE

LOT No. 1.
WOMEN'S HIGH AND LOW SHOES $1.95
WORTH UP TO $4.00

A good assortment of desirable shoe styles from which to choose; patent leather, vici kid, tan and chocolate, in button and lace styles; high and low shoes; 3 different lasts; all sizes represented at this price. Worth up to $4. To clear at only, a pair.. **$1.95**

LOT No. 2
WOMEN'S STREET BOOTS $2.49
WORTH $4 TO $5

Snappy, smart styles in tan, patent leather and vici kid; Goodyear welts and turn soles; blucher, button and straight lace styles; Cuban and military heels, lines that represent splendid value at the regular prices of $4 and $5. To clear completely Sat. only **$2.49**

All the Latest Sheet Music **15c** at the Music Counter

STORE OPENS 8.15 A.M.

The CRESSMAN Company Limited

STORE CLOSES SAT. 9.30

Clearing Prices on Room Lots of WALL PAPERS

— BETTER —
OPTICAL SERVICE
BY
A. A. FOWLER, Eyesight Specialist

In every trade, profession or branch of work, there are found a few men, who from special fitness, or education, or both, are better prepared to serve you in their line than the multitude of others in the same field.

Since Optometry requires especial ability in both professional and mechanical work, men that are fitted to do both equally well are scarce. Therefore you cannot be too particular about the selection of the man to whom you entrust your eyes.

The professional work—the examining and measuring of your eye defects, must be skilfully done. The mechanical part—the making and adjusting of your glasses is no less important.

Every phase of optical work is thoroughly and intelligently done here. From the first step in the examination to the final adjusting of the frame or mounting not a single thing is overlooked or slighted. I do all the work myself, and having had such fine success with most difficult, and neglected eyes, I do not hesitate to say that I can give you perfect satisfaction.

A visit will incur no obligation.

OPTICAL PARLORS AND LENS GRINDING PLANT
WITH—
NUGENT DRUG CO.
386 George St. Peterborough

WHAT LOCAL CLERGYMEN SAY REGARDING JUDGMENT IN HEBERT MARRIAGE CASE

The judgment handed out by Justice Charbonneau, declaring that the famous Hebert marriage is valid, has been discussed generally throughout the city to-day. Indeed it is the chief topic of conversation in many circles, and in view of this, the Review approached several of the members of the Ministerial Association for an expression of opinion, feeling that they would be even more vitally interested than many others. The following are the opinions of those clergymen who kindly acquiesced in giving their individual views on the matter—

REV. W. C. RIDDIFORD, PASTOR OF PARK STREET

"The judgment delivered should warrant the government in vigorously working for the enactment of a uniform marriage law, throughout the Dominion of Canada."

REV ISAAC COUCH, PASTOR OF GEORGE STREET

"I cannot help but think that the judgment was the most favorable and only proper one that could have been delivered, and I cannot help but be pleased with the result."

REV. F. J. SAWERS, RECTOR OF ST. LUKE'S.

"All who have any real regard for the laws of our Dominion will welcome the decision of Judge Charbonneau, and hope that the decision will be upheld in any court to which an appeal may be made. The question of the Herbert-Clouatre marriage is not one in which the church affiliation of the central parties is to be considered at all. Rev. Mr. Timberlake was acting not so much as a Methodist minister, as one regularly employed by the state to perform the marriage ceremony. Marriage performed by any one so authorized provided that all legal requirements be fulfilled must be considered valid in the eyes of the law. The church may discipline her own members as she may think fit, but no marriage properly performed by one legally authorized to perform the same, may be set aside by any church as null and void.

If such a thing were possible, confusion and anarchy would take the place of settled government."

REV. JAMES ROLLINS, PASTOR OF ST. ANDREW'S.

"The contention of the Roman Catholic church has been that the ecclesiastical law of that church has the effect of civil law, on the question of marriage in the Province of Quebec, and granting that contention, Mr. Justice Charbonneau declared a certain marriage null and void. The ecclesiastical courts of the Roman Catholic church are now told in the plainest kind of language that they have authority, only in so far as the consciences of Roman Catholics care to recognize their pronouncement. It is one thing for a church to dominate the conscience. It is another thing for a church to proceed to take away a man's civil rights, and the civil rights of his children, because he refuses to let the church dominate his conscience.

"The judgment is of great value as indicating that the civil law of Quebec protects the civil right of its people, and as being a distinct rebuff to judges who were disposed to allow the ecclesiastical court, rights, which under the law they do not now possess. It would have been intolerable had we found that all churches and all individuals were not free and equal before the law.

"One more thumbscrew has been cast to the moles and the bats, and it is devoutly to be desired that when the Privy Council gives its decision on the case, to be submitted by the Dominion Government, it will be impossible for this particular thumbscrew to ever find its way back."

REV. J. R. WEBB.

"Those who are acquainted with the terms of the capitulation of Quebec, and the treaty of Paris, 1763, also of the Quebec Act, will not be surprised at the independent judgment of Judge Charbonneau, in connection with the Hebert marriage, which agrees so fully with the principles laid down by the representatives of the British Government in connection with the position of the Roman Church in this Dominion. It will go far to allay the fears of those who have contracted mixed marriages during the last three years, and will have a salutary effect in repressing the assumptions of the hierarchy in our land. As a result, the priest who slanders those who have fulfilled the law in connection with their marriage should be dealt with by the civil courts in the same manner as others who maliciously villify their fellow-citizens."

ROMAN CATHOLIC VIEW.

In conversation with a prominent Roman Catholic clergyman, respecting his view on the matter, he stated that it simply places the matter in the Province of Quebec, upon the same civil basis as in Ontario, and in no way does it interfere witrh the legislation of the Roman Catholic church in regard to the sacramental side of matrimony.

In Ontario the civil law takes no cognizance of ecclesiastical decrees as it did in Quebec. The judgment therefore of the Montreal judge has nothing at all to do with the church law and as far as Ontario is concerned, the "Ne Temere" stands, and in the eyes of the church, the judgment of Judge Charbonneau doesn't effect church legislation in any way in Quebec or Ontario. It simply places the civil statis of matrimony in Quebec on the same basis as in other places.

Saturday Sale of High-grade Corsets (Crompton's). $1.25, $1.50 & $1.75 values, all sizes—latest styles, for 79c. Robt Fair & Co., Ltd. See South Window.

INVITATION FROM WILLING WORKERS

All the young people of the Murray street Baptist church are cordially invited to be present at the "At Home" in the Sunday school room to-night, given by the Willing Workers. This is not a money-making affair, butr has been planned, and will be given, for the sole purpose of giving the young people an enjoyable evening.

The chairs have been removed from the Sunday school room, and it has been transformed into a drawing room and will be used for the reception of the guests. Preparations have been made for two hundred young people, the entertainment being free, and a splendid time is assured all who come.

PERSONAL

Mrs. Thomas Rebill, George street is visiting her daughter Mrs. Robert Crerar in Sulphide, Ont.

A London cable says anxiety is felt for Lord Strathcona, who is suffering with influenza.

Fifty were drowned when a small steamer foundered near Rangoon, Burma.

From Any Point

No matter how you consider it, whether from the standpoint of permanence, likeness or art, you will find that the productions of The Roy Studio are all that they should be. You may have intended having a sitting for a long time.

DO IT NOW.

THE ROY STUDIO
140½ Hunter Street.

Ladies' Fancy Dresses and Costumes Are Our Specialty.

We clean, press, alter and repair all outer garments worn by ladies and gentlemen, also furs and sleigh robes, chintz curtains, &c.

2 STORES { 173 Simcoe Street / 204 Charlotte Street
Phone 669, 575. Machine 373

Amateurs

Headquarters for all supplies for Photographers—Kodaks, Films, etc. Thoroughly up-to-date supplies—just what you need.

Lendrum's Studio
Phone 626 — 170 Charlotte Stree
Open Both Day and Evening

RED MILL THEATRE

FRIDAY & SATURDAY
Another Big Programme—
DON'T MISS IT

No. 1—A great Western picture—
Falsely Accused
THIS PICTURE IS WORTH THE ADMISSION ALONE.

No. 2—Comedy Production—
The Twins
If you don't laugh at this, see the Doctor.

No. 3—A very interesting picture
A Brave Little Woman
DON'T MISS THIS

No. 4—Another good Comedy—
Desperate Desmond
—NUF SED—

No. 5—SPECIAL ATTRACTION
ILLUSTRATED SONGS
BY Mr. AYRES
THE POPULAR TENOR

—DONT FORGET THE—
SPECIAL MATINEE
FOR LADIES & CHILDREN
Doors Open at One p.m.

5c TO ALL 5c
—COME EARLY—

DON'T MISS THE BIG SHOW TO-NIGHT

COMING TO PETERBOROUGH
PROFESSOR PEMBER

—OF—
The well-known Hair Store, Toronto, is coming to **Peterborough,**
ORIENTAL HOTEL
Friday, March 8th,
With the latest Parisian & American Styles of
LADIES' HAIR GOODS
ever shown in the Dominion—
TRANSFORMATIONS, SWITCHES, BANGS, WAVES, CURLS, etc.

FOR GENTLEMEN WHO ARE BALD or partially so. **The Pember Ventilated Light weight Toupee or Wig** is the most natural ever produced, and is worn and endorsed by Gentlemen of the Medical Profession throughout the American Continent.

SCALP TROUBLES diagnosed free of charge
— REMEMBER THE DATE —

For Mail Orders—next Yonge St. Arcade, Toronto

ADAMS'
Special Clearing Sale
—OF—
Ladies' Long Kimonas

For a quick clearance this week we will place on sale at one special clearing price the balance of our LADIES' LONG KIMONAS, made of heavy quality Kimona Cloths, nicely trimmed with satin, this season's newest designs, formerly sold at $3.50 and $4.00. On sale this week—

Your Choice for **$2.38**

IF YOU HAVE A KIMONA WANT
— SEE THIS SPECIAL SNAP —

Harry Adams

INTERESTING PRICE NEWS FOR SATURDAY SHOPPERS

Ready-to-Wear

JAPANESE DRESSING JACKETS, 98c—Dressing Jackets made of Jap flowered Crepe cloth in dozens of colour combinations in semi-fitting styles and sailor collar. Cuffs, front, belt and collar finished with satin to match. Saturday only............ **98c**

EMBROIDERED TAFFETINE PETTICOATS, 98c—Women's Underskirts made of good quality taffetine, with 12 inch flounce, finished with 5 inch embroidery frill. Very Special Saturday............ **98c**

CASHMERE WRAPPERS, 98c—Wrappers made of good quality Cashmerette in navy, grey, black or red, in stripes, dots or small floral effects, sizes 34 to 38, worth up to $2.00. Saturday only...... **98c**

$8 50 EMBROIDERY DRESS, $4.98 — Misses' or Women's sizes in white Batiste Dresses; skirt has 18 inch embroidery frill headed with 4 inch embroidery insertion edged with fine val. lace on either side; waist has pin tucked yoke with bodice of handsome scalloped English eyelet embroidery; belt of Baby, Irish and Val. lace. Usual $8.50. Saturday only............ **$4.98**

WOMEN'S WASH DRESSES, $1.98 — 7 styles in fancy Percales, a quality that will wash well, in navy or black with white dots; yoke and sleeve of stripe; neck and cuffs finished with band of self; skirt high waist effect. Saturday only .. **$1.98**

EXTRA GOOD TOP SKIRTS, $3.98 — Made of French Panama in black or navy, in diagonal tunic effect in front and strait panel in black; all sizes in Misses' and Women's. Saturday only... **$3.98**

— See Window —

MAIN STORE

85c and 90c SERGES & TWEEDS, 73c

New Spring Dress Goods, in serges, shadow stripes, Panamas and tweeds, in greys, browns and blues; weaves and weights suitable for either dresses or suits. Saturday............ **73c**

—See Window—

27 INCH FLOUNCINGS only 48c—One of our best bargains for to-morrow is a Swiss Flouncing, 27 ins. wide with 9 ins. work on nice quality lawn, 6 designs in English eyelet effects to choose from, Saturday only a yard............ **48c**

—See Window—

12½c and 15c WASH GINGHAMS, 7½c—A general clean-up of Ginghams that were used for ledge trimming during our White Sale and are more or less soiled, plains and stripes in the lot, regular 12½c and 15c to clear............ **7½c**

30c Ribbed Cashmere Hose, 15c—Girls' & Women's Black Cashmere Hose, heavy winter weight in 2/1 and 4/1 ribs, made from fine all wool yarn, best 30c line, Saturday **15c**

$1.50 40inch Messaline Silk 98c—All silk Messaline in purest dyes, 40 inches wide, in black, pink or new green a make that will not cut or fade. Usual $1.50, Saturday **98c**

12½c FLANNELETTES, 9½c—Flannelette with soft fluffy finish in stripes of gray, pink, blue and fawn, 36 inches wide and in plain pink, good width and soft heavy quality. Saturday...... **9½c**

—See Window—

15c DRESS DUCKS, 11½c—Heavy fast washing Dress Ducks in navy, black, white or red grounds in stripe, anchor, or small spot patterns, suitable for boys' wash suits or separate skirts, reg. 15c for **11½c**

35c CORSET COVERS, 25c—Women's Corset Covers made of fine quality cambric; neck and sleeves trimmed all round with deep torchon lace and ribbon beading. Sizes 34 to 42, reg. 35c, for **25c**

25c LINEN TOWELS, 15c pair—A wholesale clean-up in pure Linen Towels, 17x30 and 18x34 ins., fringed or hemmed ends with plain or red borders, regular 25c. Saturday, a pair............ **15c**

THE LADIES' TAILORING DEPARTMENT

MISS WELSH, having visited the leading fashion centres, will re-open our Dressmaking Department on March 1st. Orders booked now will be put into workroom in the order received.

TURNBULL'S
THE HOUSE THAT VALUE BUILT

House Furnishings

$1.69 & $1.98 WOOL BEDROOM RUGS 79c—Two clearing lines in wool and wool and fibre Bedroom Rugs, 30x60 inches & 36x72 inches. These are made in stencil and conventional patterns and are reversible. Regular $1.69 and $1.98. Choice Saturday............ **79c**

50c & 60c, 4 YD. WIDE LINOLEUM 38c — 400 square yards of heavy Cork Linoleum in 4-yd. width, the patterns are just to hand and show both floral and block designs, face is well finished, a make that will give sturdy wear; usual 50c and 60c. Saturday, square yard............ **38c**

$25 VELVET SQUARES $17.95—Medallion centres and floral patterns in Velvet Squares. These are seamless, in size 9x10 ft. 6 in., woven with heavy deep pile in greens, fawns and browns; usual $25 qualities. Saturday only............ **$17.95**

HEAVY TAPESTRY TABLE COVERS $1.39 — Imported Tapestry Table Covers, 2 yards square in colourings of crimson and green with fawn, finished with neat borders, medallion centres and neat fringed trimming. Your Choice Saturday..... **$1.39**

15c EXTENSION RODS 5c — Heavy Brass Extension Rod that can be adjusted to any window up to 4 ft. wide, fitted with neat silver ends, complete with brass brackets. Usual 15c. Sat. each **5c**

15c ART CASEMENT MUSLINS, 11½c — A special purchase involving a large number of pieces of these Art Casement Muslins enables us to give you the best regular 15c qualities in excellent oriental patterns, 36 inches wide; showing 11 different colour combinations. Your choice during this Saturday Sale............ **11½c**

— See Window —

"At the QUALITY SHOE STORE"

MID-WINTER CLEARANCE SALE

In order to clean up all lines we have laid out at the beginning of this sale, we have made a further or deeper cut in the prices.

You will save dollars by buying at this sale.

Come in and look over our Bargain Tables.

And be convinced that we are giving the Best Bargains in the city.

"At the Quality Shoe Store"

J. T. Stenson & Sons
364 George Street.

HORSE COVERS

Protect your horse and save your harness. We have COVERS in many different qualities and prices. Order to-day.

J. J. TURNER & SONS,
Tent, Awning and Flag Manufacturers

Fresh Vegetables
Onions, Lettuce, Celery.
Fresh Oysters
the best in town.
Navel Oranges
at all prices from 15c up.
Nuts, Grapes, Table Raisins
all fresh and of best quality.
Canned Goods

N. Minicolo
160 Hunter St. - Both Phones 337

NEW MUSIC STUDIO
At the J. M. GREENE MUSIC Co., Limited, 185 & 187, Charlotte St. Phone 595.
HERBERT C. TRENEER, A.T.C.M
Organist & Choir Master of St. Andrew's Church
Will receive Pupils in Piano and Theory. Pupils prepared for College or Conservatory examinations if desired. A thorough and technical training guaranteed with special attention to interpretation. For terms, etc., apply to address mentioned above.

WAGE EARNERS

Only $5 needed to start you on the high road to prosperity as a **Home Owner** instead of a Rent-payer, or as a **Wage Saver** instead of a **Wage Spender**. Stop! think, and add up all the money you have **earned** during the past five years? Where has it gone? How much has been saved? Several wise men bought Lots from me during the past four years, and are now worth from $200 to $1000; some having their Deeds, several others having good Gardens and Cosy Homes with small balances to pay, easily handled. Young Men are buying my Lots and saving money which would be spent if not locked up in this way, and the increase in value is doubling their dollars rapidly. **My Bonus offer**—Pay $5, and I give receipt for $10, for short time only.

T. HURLEY
Corner Stewart and Hunter Sts.

PERMANENCY

One important distinction of our Photographs is Permanency. The striving after this distinction has greatly aided in the perfection of our portraits.

NONE BUT THE BEST IS GOOD ENOUGH

Louis Mendel

STUDIO — 374½ George St, East Side
The only studio on George-st.

ERNIE MARKS' STOCK COMPANY

First Performance Pleased Audience at the Grand

The Ernie Marks Stock Company were delayed and snow bound several hours owing to the severe storm, but arrived in Peterborough and opened at the Grand last night, to a well filled house. The play presented was the four act comedy-drama "Reaping the Whirlwind." Ernie Marks who is a favorite with Peterborough theatre goers, portrayed the part of Bill Watson in a clever manner, and the supporting company were all excellent in their respective roles. The vaudeville specialties were of a high class and pleasing nature which include De Leuna & De Leuna, sketch artists, Lida Gardner, character singer and Franklin A. Brooks, monologist and topical singer who has appeared here several times before, created much laughter. The play for this evening is the five act English comedy drama, "In Convicts Stripes," and will no doubt attract a large audience.

Saturday Sale of High-grade Corsets (Crompton's). $1 25 $1.50 & $1.75 values, all sizes—latest styles, for 79c. Robt. Fair & Co., Ltd. See South Window. 2d

Chimney Fire

The Fire Department received a call at 6.30 yesterday evening from box 42. The cause of the alarm was a chimney fire at the home of Mr. Wm. Curtin, 640 Union street. The house is the property of the Bradburn estate, and no damage was done.

Dawson Bros.
GROCERS
Corner Park and McDonnel-Sts.

Finest Marmalade Oranges at 40c
Dinner Beans, 3 pkgs............ 25c
Fine large Prunes, 2 lbs............ 25c
Evaporated Apples, 2 lbs............ 25c
Pure Castile Soap, per bar............ 15c
Choice Canadian Onions, per peck............ 50c
Freshly ground Mocha and Java Coffee, per lb............ 38c
Try our Tea at 40c per pound, 3 lbs. for............ 1.00
Canada Corn Flakes, 3 pks. for 25c
Fresh & Salt Herring at per doz. 40c
Finning Haddie and Salt Trout, 2 lbs. for............ 25c

WE CARRY A FULL LINE OF CHOICE, CLEAN GROCERIES — TRY US AND BE CONVINCED

PROMPT DELIVERY.
PHONE 820

FARMER COMES TO CITY ON HORSEBACK TO BUY FOOD FOR HIS FAMILY

Many Schools In Country Affected By Blockade of Roads—Engineer on Duty 40 Hours—Railway Traffic Conditions Better.

It is sometimes noticed that the times when the cold is felt the most are not always the periods when the thermometers register lowest, but in regard to the storm that has been raging in and about Peterborough for the last few days, and which reached its climax yesterday, the sentiment of the shivering wayfarer and the scientifically accurate barometrical records agree that the combination was the worst wind and snow storm that this district has been subjected to for some time. The barometer went down as low as 28.11 inches, and the snow drifted into such great impassable heaps that even the recollections of the older citizens fail to call up visions of a fiercer blizzard.

One farmer who braved the elements to enter the city yesterday, coming from three miles north of Peterborough on the Lakefield road, states that that road is in the worst state of blockade that it has been in for years. Considering the condition of the road between Lakefield and his farm, it would be undertaking an impossible contract to attempt to journey from his place to Lakefield. "The chief reason that I didn't turn back was because I was afraid to try turning round in the deep drifts," he remarked. In his estimation the storm indicates an early spring.

The roads in Monaghan, Smith, Otonabee and other surrounding townships are completely filled and most of the roads have not been disturbed by even the passage of a single sleigh for the past two days. Some of the farmers, even those near the city, announced through the phone to a Review reporter that they did not intend to come to market next Saturday. The result, will of course, be a big jump upwards of prices in butter, eggs and meat.

DOCTOR HELD BACK.

Dr. McWilliams, of Keene, received an urgent call from Hiawatha yesterday and made a strong effort to answer it, but the large snow drifts proved too much for him, even in his light conveyance and he was forced to abandon the idea of reaching Hiawatha and returned to Keene.

COUNTRY SCHOOLS CLOSED.

Then too, as a result of the storm many of the country schools were forced to suspend their work on account of the pupils not being able to get to the school houses. Included in the large number of institutions that were forced to give their scholars two unannounced holidays are the schools taught by Miss White and Miss Coughlin in Otonabee. Miss Howson, of the Auburn school conducted the usual classes, but with a greatly reduced number of pupils.

SHORT OF BREAD

"We ran out of bread and did not have anything but pastry flour to bake with so I had to get to town and back in some manner," said a North Monaghan farmer, to a Review representative this morning, as he was about to mount his horse to return home. He had a couple of loaves of bread under his arm, while his pockets bulged with provisions. He had ridden three miles to the city and was thankful that he did not live farther away.

"The East and West roads are in worse shape than at any time I have seen them in years," said the husky tiller of the soil. "I do not think that they will be opened for several days yet," he continued, "and I may have to make another trip here on my horse before we will be able to get a sleigh over the roads."

ON DUTY 40 HOURS.

Though the Grand Trunk officials expect to have the passenger trains running near their regular time before many more hours, the only line clear at noon was that to Port Hope. A snow plough arrived at the local station about 11.15 a.m., and the Port Hope train which should have been here at 8.20 a.m., followed in its wake. They both proceeded Lindsayward.

Upon the arrival of the passenger from Port Hope, conductor Jobbit started for Port Hope with his train.

The G. T. R. pay train is still stalled at Madoc Junction.

The trainmen state that the present snow-up is the most complete in years. The snow-plough that passed through here had been on the road forty hours and the engineer in charge of one of the engines has been with it during the whole period.

The C. P. R. was more fortunate yesterday than the G. T. R., so far as local service was concerned, getting all their trains through within a couple of hours of schedule time, but the service was crippled last night and this morning.

The 12.10 midnight train, which comes from north Toronto, got stalled about nine miles from Peterboro and did not arrive here until after seven o'clock this morning. The 1.01 did not get here until ten o'clock. At the local hotels, there were travellers, who spent most of the night in the rotunda, awaiting the bus, which was to take them to the midnight trains.

Girls Wanted, steady employment, good wages, Apply at office of International Harvester Co. 6d

OPEN MEETING AT ST. JAMES' CHURCH

The dreaded white plague, "Tuberculosis," will be the subject dealt with by Dr. Frank Neal, the well-known local authority, at an open meeting for men only, in St. James' Methodist church to-night.

The meeting will commence at eight o'clock and, judging from the interest which has been aroused in Peterborough of late, in the combating and lessening of the ravages of tuberculosis, there should be a large attendance at this meeting.

Dr. Neal, moreover, is eminently qualified to discuss the subject.

TO CURE A COLD IN ONE DAY

Take LAXATIVE BROMO Quinine Tablets Druggists refund money if it fails to cure. E. W. GROVE'S signature is on each box 25c.

FREE-BURNING COAL

MARRIED

WALSH—PATTERSON— At Calgary, Monday, Feb. 12th, 1912, in the cathedral, by the Rev. C. W. F. Horme, Anne Kathleen, eldest daughter of Mr. and Mrs. G. N. Patterson, Port Hope, Ontario, to Dr. William Charles Walsh, Vancouver B.C., eldest son of Mr. and Mrs. J. W. Walsh, Millbrook, Ont.

The first boat to dock at the new Grand Trunk Pacific wharves in Vancouver is the Canadian-Mexican liner "Beckenham" which arrived via Victoria from Santa Cruz.

Stock of **Ferns and Primroses**
to be sold at greatly reduced prices. They must be sold to make room.
Mason's Floral Emporium WATER STREET

DOMINION CHINESE CAFE
Modern and up-to-date dining rooms also private dining tables. Drop in and try our special Chinese Dishes—nothing but the best of steaks and chops used. We guarantee the best of satifaction to strangers and all our patrons.
328 GEORGE STREET
Open from 7 a.m. to 2 a.m. Tom Him, Manager

Grand Opera House, | **3 Days** | **To-night**
J. J. Turner & Sons, Owners and Managers —Matinee Saturday—
The Return of the Favorites, the
ERNIE MARKS STOCK COMPANY in all new plays.
"Under Convict Stripes"
PRICES—10c, 20c, 30c. Seats now on sale at the Box Office.

HIGH-GRADE COAL OIL

Coal Oil is advancing in price and it would be well to lay in a stock before any further advance. Present prices :—

Prime White Canadian Oil at 14c per gal.
Prime White American Oil at 17c per gal.
Smokeless American Oil at..... 20c per gal.

Delivered free in any quantity to all parts of the city.

Our Smokeless American Oil is superior to any oil on the market, at any price.

CHINA CEMENT CO. 163 CHARLOTTE ST. Macfarlane Wilson, Mgr
OILS, CEMENTS AND SOAPS WHOLESALE AND RETAIL.

A Price Event
CAUSED BY REMNANT LINES AT
C. B. ROUTLEY'S

WITH GREAT VALUES LONG INTRODUCTIONS ARE NOT NEEDED, AS WORDS DO NOT MAKE UP FOR LACK OF VALUE

Among the principal features arranged for clearance are Annual Clearance of Wall Paper Remnants, Window Shades left from 1911, Printed Dinner and Tea Sets, lines in Glassware.

NOTE: *Our 1912 regular prices on any line we carry is so low and many lines lower than prevailed 10 years ago, name one line if you can; we have been ever watchful of trade opportunities and its up to the populace of our city to see that you trade at home instead of Toronto, as other cities do not help pay Peterborough's taxes.*

CROCKERY

$14 00 Dinner Sets, 97 pieces, rich floral and gold decoration. 4 sets to choose from, quality unbeatable, choice............ **$10.50**

$7.50 Dinner Sets, 97 pieces, decoration blue and green floral, choice, per set............ **$5.65**

$2.00 Cup, Saucer and Plate Sets, 12 plates breakfast size, 12 cups, 12 saucers, lot............ **$1.19**

WALL PAPER REMNANTS

They consist principally of Embossed Gold Papers and Silk effects in many colors, for instance—

A paper and border that sold not less than 25c per roll or $4 46 the room: will now be cleared at per room............ **$1.87**

285 rolls Borders, 18 inches wide, suitable for any tint wall, regular 10c yard for **5c**; and the lines at regular 5c will be cleared at per yard............ **2c**

130 Insertion Window Shades which are not quite as white in color as desired by us, so off they go at............ **49c**

GLASSWARE

60 doz. Cut Glass Table Tumblers, regular $1.75. While they last, each............ **10c**

10 doz. Lemon Rimmers, under part to catch the juice, regular 15c, for............ **5c**

30 doz. Tumblers each............ **2½c**

15 doz. Salt and Pepper Shakers, each............ **3c**

3 doz. assorted Glass Fruit Bowls, regular 8 inch size, nice quality, each............ **15c**

Toronto 262-4 Queen W. **C. B. Routley** Peterboro 379 George Street

The ONTARIO CONSOLIDATED MINES, Limited.

AUTHORIZED CAPITAL $850,000.00 — PAR VALUE OF SHARES 25c EACH

10 acres in the richest part of Cobalt, the world's most famous Silver Field. 4 acres prospected, showing 6 well defined calcite veins. Shaft 60 feet deep and all necessary buildings on property.

Write for prospectus, maps and specia letter.

APPLICATIONS FOR STOCK FILLED IN ORDER OF RECEIPT.

FOR FURTHER PARTICULARS APPLY

MERSON & CO.

Members Standard Stock and Mining Exchange

16 KING ST. WEST, TORONTO, CANADA.

SPRIGS OF SPORT

Bright Liners on Athletic Topics

INTERMEDIATES DOUBLED THE SCORE ON TORONTO SENIORS

Small Crowd Witnessed Exhibition Contest—Ken Crane Played for Visitors

The smallest crowd of the season, one hundred and fifty people, saw last night's game between the local intermediates and T.A.A.C. seniors, when Captain Park's seven flung it on the Toronto outfit 12 to 6, the half-time score being 5—1.

The condition of the weather had considerable to do with the small attendance, but at that there should have been more to brave the elements. Evidently Peterborough fans are not very enthusiastic over exhibition games, even though crack senior aggregations are billed.

Those who witnessed the contest last night did not see the fast teamwork and general all round good playing that was expected of men in the senior ranks, nor did the Petes extend themselves in the manner the fans like to see. There was practically no combination, though some of the individual stunts were really exciting. Possibly the most pleasing feature of the contest, so far as the local management is concerned, is that they have developed a rover in Fred Kelly.

Kelly was worked at that position last night, Giroux playing on the wing. He performed in grand style as has been predicted several times by camp followers. His grand rushing and back checking was the feature of the game.

Leo Derocher in goal was the real star, as usual. A couple of the visitors remarked that he was a wonder, and one of the best goal tenders they had been up against.

Bond and Bearss figured in several rink length rushes, but neigher scored. They did not use their weight much, resorting to their stickhandling to break up their opponent's rushes. Captain Park was the heavy scorer, notching eight of the twelve Peterborough counters. He was around the visitor's nets like a bee. Several were secured on rebounds, but others were carried right past the defence on the nets. In the second half he pulled off a piece of sensational stick-handling when he came from behind the T.A.A.C. nets with four men on him, and scored. "Ken" Crane, who played centre for the Toronto outfit, during the greater part of the evening, did not follow him very closely and he was running loose most of the time.

The visitors had troubles of their own. They were to have been accompanied by Harvey Sproule, who was to referee. Sproule attended the Midland-Preston game on Wednesday evening and owing to the condition of the roads was unable to make connections for Peterborough and Fred Denison handled the bell. Livingston, the T.A.A.C. manager, while settling the account for supper at the C.P.R. lunch counter at Burketon Junction, missed the train and the players had to come through and shift for themselves.

With the exception of Hunter and Barlett, the two men on the defence, who belonged to Parkdale seniors, Hunter a wing man and Barlett a rover, the team was a T. A. A. C. bunch. Smith has played a couple of schedule games this season, subbed for J. B. McArthur, the regular guardian.

As the two men playing defence were forwards, Crane went back to coverpoint several times and let the others invade the territory around Derocher. Crane got three of the Toronto goals.

In view of the fact that the visitors were in the senior ranks, and the only team to defeat the champion Eatons so far this season, the locals made a very creditable showing when they doubled the score. They have been touted all winter as being a team above the average intermediate, but even their most ardent supporters did not expect that they would tie it on a senior seven in such a decisive manner.

As the Peterborough Hockey Club lost money on the deal last night there will not likely be any more teams here this season unless the fans really want to see more hockey.

The teams lined up last night as follows:

PETERBOROUGH.

	Derocher	
	Bond	
	Bearss	
	Kelly	
Coughlin	Park	Giroux
McCamus	Crane	Brown
	Burrell	
	Barlett	
	Hunter	
	Smith.	

T. A. A. C.

QUEEN ALEXANDRA SCHOOL WON

The Hockey Team Defeated South Centrals 3-1

A septet from the Queen Alexandra school entered the hockey arena yesterday and defeated the South Central aggregation 3—1, leading at half time 3—0. The Queen Alexandra bunch have never played or even practiced together before, and are justly proud over their victory, more particularly so because the South Centrals have already played several games. Howard Hall in goal deserves half the credit for his team's successful debut, while Richardson for the southern boys was the man who supplied Hall with most the material for some fast net guarding. The Queen Alexandra team will clash with the Centrals next Tuesday.

The teams were:

Queen Alexandra.		South Central.
	Goal	
Hall		Zeafand
	Point	
Johnston		Austin
	Cover	
F. Moran		C. Richardson
	Rover	
M. Dinsdale		Smith
	Left	
C. Elliott		Soden
	Right	
S. Dinsdale		Stevenson
	Centre	
V. Eastwood		Clark

Referee, Roy Smith

Electric Restorer for Men

Phosphonol restores every nerve in the body to its proper tension; restores vim and vitality. Premature decay and all sexual weakness averted at once. Phosphonol will make you a new man. Price $3 a box, or two for $5. Mailed to any address. The Scobell Drug Co., St. Catharines, Ont.

FIRST OF HOME AND HOME GAMES

Campbellford to Meet T. A. S. Team Here To-night

A large crowd will be attracted to Brock street rink to-night, to see the T.A.S.-Campbellford game. These two teams are tied in their district in the Trent Valley League, each having defeated the other once on the round, a stunt which neither of the other teams succeeded in pulling off. On Tuesday evening last, the score in Campbellford was 2-1, with ten minutes overtime, the Campbellford win tieing the district. The two teams were ordered to play home and home games to-night and Tuesday night, goals on the round to count. The winner will go into the semi-finals.

Both teams are playing good hockey but the abstainers are confident of piling up a good enough lead to take to Campbellford. They played on Tuesday after having defeated All Saints 13-2 the evening before, and the trip was a gruelling one. The visitors are in much better condition than on their former appearance here, the opening game of the league, and will put up a classy fight.

BASEBALL

New York, Feb. 23.—Half a million dollars' worth of baseball talent will be inspected by the managers of the major league clubs within the next few weeks. This enormous sum has been invested in a bevy of bush league beauties who will be put to the supreme test in the southern training quarters. After the wheat has been separated from the chaff it is extremely doubtful if any club finds more than one or two players qualified for fast company, no matter how weak the big league team may be or how anxious is the manager to strengthen his nine.

The American League bought outright $147,383 worth of players from the minors last year, while the National League purchased $135,280 worth. In drafting $38,650 was expended by the younger organization, while its rival spent $45,400, making the total cash expenditure of both leagues $366,713.33. If the purchased players have sufficient ability to stay in the major $72,416.67 must be spent to retain them and $56,200 by the National, making the total outlay $495,330 for the two organizations.

An examination of the statistics reveals the fact that money is no object with the owners in their efforts to strengthen their teams. Pittsburg outstripped the teams of both leagues in paying for new talent, its only outlay being largely augmented, however, by the $22,500 paid over for Marty O'Toole. Cash payments of $46,000, with drafting expenditures of $4,700, and additional payments of $5,000 if certain players are retained, bring the cost of young players to the Pirates up to $55,000.

Band to-night at Street Railway Rink.

THE REASON FOR THE BIG SCORE IN MIDLAND

Both Goaltenders Served Time in The Penalty Box

Teams Played With Five Men in Second Half

Fred Denison and Pete Milloy, of the local juniors, who saw the Midland-Preston game on Wednesday night, returned home yesterday evening. They were greatly pleased with the brand of hockey dished out by the two teams in their battle for the championship. It was not by any means a poor exhibition as the score would suggest, but it was very fast at all stages. Each of the goal-tenders served two minutes in the penalty box for offending, and during those periods each team scored about five goals.

About ten minutes after play started "Eddie" Gould had to retire, owing to an injured knee. A Preston man went off with him. In the second half Nicholas and Rahn had a head-on collision, and the former was unable to continue. A Midland man was dropped with him, leaving five men on each team. This gave the fast skaters and fancy stickhandlers a chance to get away and neither team had much on the other.

The local boys do not think the northerners can overcome the one goal lead in Preston.

REDDY LAMONT WITH T.A.A.C. TEAM

Former Local Shortstop as Cheerful as Ever

"Reddy" Lamont, whom Peterborough fans will remember from 1904 when he played baseball for the local club, holding down short stop, when the games were played at Central Park, accompanied the T.A.A.C. seniors to the city last night, being in charge as trainer. He remained over to-day, intending to return to the city on the 4.29 C.P.R. express. He has had a varied experience since his leaving Peterborough, having been connected with several athletic clubs. He is at present a sporting writer on the Toronto Star. At the beginning of the season he was with the Toronto Canoe Club as well as T.A.A.C., but could not handle both jobs at once very well and he left the paddlers which he thinks have a championship team.

JUNIORS TO MEET INTERMEDIATES

The executive of the Peterboro Hockey Club is considering the matter of pitting the local juniors against captain Park's team, in an exhibition game. The meeting will likely take place next week.

STEEL WORKS WOULD CLOSE

If the Expected Coal Miners Strike Materializes

Special to the Review.

Glasgow, Feb. 23—The steel manufacturers of Glasgow, to-day posted a notice that all work will be suspended in their plants, in event of a coal strike. Ten thousand men would be affected.

MAYOR BRADBURN ON PERMANENT EXECUTIVE

Municipalities Decide On Name For New Association in Regard to Hydro-Electric Matters—Resolution Favors Salary for Hon. Adam Beck.

Special To The Review

Toronto, Feb. 23—Delegates to the Hydro-Electric convention to-day decided upon the name "Ontario Municipalities Electric Association" for the organization of municipalities taking hydro-power. They will get together as far as possible in the purchase of supplies, and try to standardize the equipment. They forwarded a resolution asking that Hon. Mr. Beck be given adequate remuneration for his services in the past in hydro matters and that he be placed on an annual salary, as chairman of the Hydro-Electric Commission.

Mayor Bradburn of Peterboro was placed on the permanent executive of the association. Mayor Geary, Toronto, is president.

SUPREME COURT

Decision In Favor Of Havelock Power Co.

Ottawa, Ont., Feb. 22.—In the Supreme Court to-day judgments were delivered in two cases argued in on Tuesday last, as follows: Bennett v. Havelock Electric Light and Power Company. Motion to quash allowed, the court having no jurisdiction to entertain the appeal.

The above judgment finally settles a very difficult point of law, and one that has been disputed for the last ten or fifteen years.

Mr. S. T. Medd, has acted for the company in the case, winning out, and Daniel O'Connell for the plaintiffs.

TUBERCULOSIS CAR COMING HERE

The Tuberculosis Exhibit Car, sent out by the Provincial Board of Health, will be in Peterborough next week and Dr. McPherson was notified today. Further particulars will be published to-morrow.

A PROMOTION

Mr. George Clarke, who has been with the Bank of Commerce for the past three years, has been promoted to the managership of the branch in Forest. Mr. Clarke has been accountant at the local branch and will be congratulated on his advancement.

HON. G. P. GRAHAM AGAIN A MEMBER

Continued from page 1

and in speeches and brass band serenades their joy found outward expression. That they had won a notable victory of far more than local interest, they were by no means loath to state and they were equally ready to denounce the methods alleged to have been employed by their opponents.

The returns were, on account of the extent and widely separated nature of the constituency, necessarily very incomplte. In many cases only the majorities in the different polls could be secured, while five polling stations in outlying sections are still to be heard from. Mr. Graham's majority as at present indicated is 293, a figure which the remaining polls will substantially effect. The majority obtained for Mr. Low was 619.

UNION BANK TO INVADE HAVELOCK

Negotiations Underway for Purchase of Suitable Quarters

Special to the Review.

Havelock, Feb. 23.—There appears to be reciprocity in banks between Havelock and Norwood. First the Bank of Toronto with a branch in Havelock, invaded the Norwood field. Now the Union Bank which has a branch in Norwood will possibly retaliate by opening a branch in Havelock.

The manager of the Union Bank in Norwood was in town last week, making a primary examination of the field. Further negotiations have since followed and prospects seem bright for two banks in town.

It is learned by your correspondent that the owner of a business property on George street, has been approached regarding the purchase of a building which would be extremely suitable for the financial institution. Arrangements while not complete appear to be developing nicely.

The Bank of Toronto has taken up temporary quarters in Norwood with Mr. Wm. Miller, late teller in the local branch, as manager. They will erect a more suitable and permanent building in the spring.

Indoor Baseball

Representatives from all units of the Peterborough garrison are asked to attend a meeting in the men's recreation room at the armories Saturday night at nine o'clock to discuss indoor baseball.

The Pall Mall Gazette, London, declares that Japan and China willsoon unite to resent the exclusion of Orientals from America by excluding whites from America.

present rate of increase it has been estimated that in 1917 or 1918 the Italian population will number 1,000,000, or one-sixth of the residents, instead of one-eighth as today.

HEBERT DECISION AGAINST CHURCH

(Continued from page 1)

is a part of public authority and can be conferred only by the law, which entrusts the functions thereof to a certain class of citizens, acting ex officio and by the crown, according to certain laws enacted by the legislative power to that effect. This authority is not here given in the code, nor in the laws proceeding it so far back as the Conquest. As all judicial authority disappeared with the change of allegiance, it would be useless to go beyond the Cession to see what was the jurisdiction of the bishops in such matters or what was the officiality under the old French law."

After stating that this question is now hardly contested, and referring to judgments of the Court of Review rendered in the same sense, the learned judge quotes the following summary of the principles governing the matter as laid down by Justice Cozeau in a case of La Rue vs. Burgess:

"This marriage, or, if you prefer it, this contract, has no other existence but that given it by human law; civil justice adjudicates as to its validity. The action of the civil courts as to said marriage is perfectly independent of all other authorities, even religious authorities."

The learned judge then remarks as follows: "That decree has, therefore, no legal value whatever. It would not even be of any use as proof of one of the judicial facts needed to establish a case, not being in the form of a document to which the law gives any authentic value or in the form of evidence given under oath by an expert in the matter. We should, therefore, conclude that the first part of the Laurendeau judgment confirming the ecclesiastical decree was unfounded in law and that the second part, concerning the civil effect of the marriage, was unfounded as to facts, since there was no proof of that faith, and was also unfounded in law, since the marriage had not been annulled or declared null, either by the religious authority, which was not competent, or by the court to whom this had not been asked.

Then came the main point at issue, and the judge said: "The question in this case is to know whether two Catholics, presenting a license can validly be married before the minister of a Protestant sect, or must be united by the Cure of their parish after previous publication in said parish, or dispensation by the Catholic religious authorities, in a word, is there respected jurisdiction or concurrent jurisdiction of all officers authorized to keep the civil registers, and can the crown license dispense with the publication of banns for Catholics as well as the other religious denominations."

For more than an hour Judge Charbonneau read his judgment in French, in the presence of a large crowd, including many persons prominent in the church and in law, who hung on his words with intense interest. The judge, in delivering this, one of the most important judgments in the legal annals of Canada, preserved an impassive exterior.

The judgment covered nearly sixty typewritten folies, and is notable for its clearness, logic and strength. Reference to the code, the statutes and other authorities are given to guide or support his contentions.

That it will stand even an appeal to the Privy Council, should such be made, is probable, for his lordship—himself intended for the church before he took to law—has taken extraordinary care in the preparation of his decision, and his reputation is that no decision he has rendered has ever been upset by a reference to the supreme tribunal in London.

Counsel for Hebert—the latter a railway employe, of uncertain address—says that an appeal will be taken, but it is probably a matter for further consideration. It is not likely that the church authorities will—openly, at any rate—cause an appeal to be taken, because, so far as the church is concerned, the Hebert marriage continues annulled, no matter what the civil view is.

Judge Charbonneau said that the plaintiff (Hebert) did not ask by his action that the marriage be annulled as to the marriage tie, but simply that the episcopal decree declaring the nullity be recognized by the court, and that consequently the marriage be annulled as to its civil effects. The judge then quoted articles of the code to show that if no bad faith on the part of the defendant be established, the marriage could not be annulled as to its civil effects.

BOTH CHARGES WERE WITHDRAWN

Proprietor of Hotel Paid Costs of Court

The "nothing doing" sign was out at police court this morning. The proprietor of the Palace Hotel, Mr. Blastorah, had made a charge against two men, one for assault and the other for disorderly conduct. He withdrew the charges this morning, paying the costs of the court in each case, amounting in all to $3.20.

When the system gets "all run down" build it up with

O'Keefe's Special Extra Mild ALE

20

J. M. BROOKS & CO., Distributors. 416 Water street. Phone 61.

SANTAL-MIDY

Standard remedy for Gleet, Gonorrhœa and Runnings IN 48 HOURS. Cures Kidney and Bladder Troubles.

MIDY

IMITATION is the most sincere form of flattery. That is why some dealers advertise various kinds of Scranton Coal.

There is only one genuine—that is the

D.L. & W. SCRANTON

We sell it at the following prices for January

Stove and Egg............$7.50
Chestnut....................$7.75
Pea Coal....................$6.50
Hardwood,.....$6.00 per cord
First-class mixed wood $4.50 per cord.
Cutting and splitting extra.

R.Hicks&Co

248 MURRAY STREET

Lehigh Valley COAL

Best in the World

January Prices

will be follows—:

Egg and Stove Coal $7.50 per ton
Nut Coal..........$7.75 per
Pea Coal..........$6.50 per ton
Also first-class Hardwood $6.00 per cord. Mixed Wood $4.50
Cutting & splitting extra

— FOR SALE BY —

J. E. A. Fitzgerald

Both Phones 111

D. L. & W. SCRANTON COAL

THE BEST ON THE MARKET

Egg and Stove..........$7.50 ton
Chestnut.................$7.75 "
No. 2 Nut................$6.50 "

Wm. SCOTT Co.

Phone No. 264 - - Both Phones

Coal Results

¶ We sell the very best quality of hard coal, as good as we know how to buy.

¶ Are you getting results from the coal you are now using? Are you sure it is good? Are you burning it the right way?

¶ There is a deal of difference in how you handle the range or furnace, Our long experience tells us that fact, and we are ready to advise any in doubt as to the best way to make use of coal as fuel.

JANUARY PRICES FOR COAL

Egg and Stove $7.50 per ton
Nut $7.75. No. 2 Nut $6.50 ton

THE PETERBORO FUEL & CARTAGE CO LIMITED

162 Charlotte-St. Telephones—(Bell 281 270, (Machine)—270.
134 Alymer-St. Tel. Bell 302

EAST CITY COAL And Wood Yard

MAIN OFFICE—111 Hunter Street East Phone 96

Allsizes of the best mined Coal deliveredpromptly to all parts of the city. Terms strictly cash.

JANUARY PRICE

Egg.......$7.50 ton | Nut.....$7.75 ton
Stove.....$7.50 ton
Pea or No. 2 Nut.........$6.50
FIRST-CLASS HEMLOCK SLABS

WEIR & O'BRIEN

ARCH. WEIR JAMES O'BRIEN

BARGAINS IN PROPERTY FOR SALE

2 Storey Brick House, situate on Corner near Jackson Park car line. Good foundation, cellar, 7 rooms, bath, hot water furnace, electric lights, large lot. Price........ **$2800**

2 Storey and Attic, red brick, situate in south end on car line, good stone foundation, cellar full size, 7 rooms, shed and summer kitchen and shed, bath, furnace, electric light. Every reasonable offer considered.

2 Storey Frame House, south west near C.G.E. Parlor, dining room, kitchen, pantry, 3 bedrooms, bath, electric light. Price....... **$1700**

Nice Frame House, good location in East City, large lot. Price **$700**

1½ Storey Brick House and 4 Acres of Land, within 2 miles of the City Post Office, on reasonable terms of payment. Price...... **$1200**

125 Acre Farm, 3 miles from City, good soil, in high state of cultivation, Brick House, large frame barn on stone foundation, stabling under barn, frame drive shed.

J. T. O'CONNELL & Co.
136 Hunter St. Phone 376

LOCAL DEALERS HAVE SCARCITY IN HARDWOOD

But There is Plenty of Coal on the Way

A famine in hard wood is imminent in Peterborough, due to materialize within a very short period, unless conditions alter considerably inside of a few days.

"But don't alarm the people," was the strict injunction of a local coal dealer, addressed to a Review representative to-day who made a few casual inquiries concerning the outlook.

The real reason of the shortage is that the snow did not come in sufficient quantity this year until after New Years, and consequently farmers who usually leave wood cutting and hauling till the last, were unable to commence their work earlier. The Review informant stated that farmers were in no degree backward now, in asking $7 a load, which is $1 higher than other years.

It will be noticed that very few loads of wood have been seen coming into the city from points outside, this being as noted, due to the lateness of commencing wood cutting operations.

A few of the local dealers have still a supply of hardwood, but it cannot be retained much longer if the continued demand for it keeps up.

This scarcity means that there will be a run on coal, and if people persist in laying in large quantities of this product, although not immediately requiring it, it will simply mean that a scarcity of coal may ensue, such as has been felt in Toronto. Householders therefore, according to the Review's informant, would be wise if they contented themselves with only buying enough to satisfy their present need, until the hundreds of car-loads of coal which are at present tied up at different railways points are under way again. There are hundreds of these car loads which have been simply shifted off to one side to keep the main traffic lines clear. When these commence moving, there will be any amount of coal available, and this let-up is liable to occur any day.

In regard to the hard-wood scarcity, the people will have to content themselves with ordinary slab and mill wood, and tamarack.

MRS. M. J. BYRNE
Dealer in
Ladies' Furnishings And Hair Work.
Ladies' Underwear, Children's Clothing and Ornamental Needlework and Stamping executed to order and kept in stock.

LADIES' HAIR DRESSING skilfully attended to. Ladies' hair dressed for balls, parties, entertainments and all public and private occasions.

Switches, Bangs, etc., always in stock and made to order fashionably

Combings of Hair done up in any desired style.

Masks, Wigs, etc., rented for carnivals, concerts, and all occasions.

421 George St. Phone 1350

LAW OF THE PROVINCE IS VINDICATED

By the Judgment in the Hebert Marriage Case

Church Authorities Have No Jurisdiction Says Mrs. Hebert's Counsel

Montreal, Feb. 23.—"The effect of the Hebert judgment is to declare marriage a civil contract, and a civil contract only, in the Province of Quebec," declared Mr. George V. Cousins, counsel for Mrs. Hebert, when asked for an expression of opinion.

"The judgment further declares that the ecclesiastical authorities have absolutely no jurisdiction on marriage so far as the validity of any marriage is concerned.

"And don't forget to tell your Ontario readers," continued Mr. Cousins, "that the judgment is a vindication of the law of the Province of Quebec. From some of the things I have heard people in Ontario saying they must be under the impression that we in Quebec are governed by laws such as are supposed to have been in the dark ages. That judgment to-day plainly shows what the law really is, and the law itself has been vindicated by it."

HEBERT MAY APPEAL.

Mr. L. F. Lefebvre, counsel for Mr. Hebert, was an interested spectator in the court while his Lordship was reading the judgment.

"I cannot tell you whether I will enter an appeal or not," he said. "I will immediately get in touch with my client, and if he says so, I will enter an appeal. It is all a matter of money, and if he decides to fight to fight the case further, I will do so."

"The ground I would take in an appeal is that when we withdrew from the case when I filed a formal notice that Mr. Hebert would not proceed further in the case against Emma Cloutre, before Mr. Justice Archer, that no judge has a right to proceed 'ex parte,' hear one side of the case only and deliver judgment on that evidence alone. I will contend that the case should have been tried on its merits.

BRUCHESI OUT OF SIGHT.

Practically every newspaper correspondent in Montreal made ineffectual efforts to get in touch with Archbishop Bruchesi or some one else high in authority in the Catholic Church, but his Grace could not be seen, and no one else would even as much as pretend that the Church was even interested in the judgment.

CHURCH WON'T APPEAL.

One who is not a clergyman, but who is interested in the case and says that he knows what he is talking about, stated that the Church will make no appeal.

"The attitude the Church takes," he said, "is that Mr. Justice Charbonneau's judgment is of no more effect that any number of others which declare that the law of the Church is the civil law of the Province of Quebec as far as marriage goes. There are any number of such judgments, and if the matter is allowed to remain as it is without a higher court pronouncing on it, the attitude of the Church will in no way be affected, as it can fall back on those other judgments."

TIMBERLAKE IS PLEASED.

Mr. Timberlake was acquainted with the judgment by a reporter over the 'phone.

"Well, I wasn't expecting all of that," was his first explanation. "I would have been in court, but I knew the judgment was to be delivered in French, and it would have done me no good to be present. I must say I am delighted with his Lordship's finding. I was more than a little afraid that he would not go that far. I think the judgment is a perfectly fair one from a civil, moral and ecclesiastical standpoint."

CASTORIA
For Infants and Children.
The Kind You Have Always Bought
Bears the Signature of Chas. H. Fletcher

SUPERINTENDENT OF THIS DIVISION FOR THE C.P.R.

Advancement for Mr. Horace C. Grout of This City

As a result of certain changes the involving the officials of the C.P.R. Mr. Horace C. Grout of this city, who has been for some time past, assistant divisional superintendent, has been promoted to superintendent of this division. Mr. Grout's office has been in Havelock. The changes involve many outside cities, Mr. King, who has been divisional superintendent here, being moved to a similar position in London, and the superintendent, whose headquarters were formerly at London, has been moved to Winnipeg. The many local friends of Mr Grout, will be glad to learn of his advance. The officials affected by the re-arrangement will resume their new duties at once.

Sir Edward Dalton Shea, for 25 years president of the Newfoundland Legislative Council, and for 57 years in the Upper House, will retire. He is 92 years old.

Cook's Cotton Root Compound.

The great Uterine Tonic, and only safe effectual Monthly Regulator on which women can depend. Sold in three degrees of strength—No. 1, $1; No. 2, 10 degrees stronger, $3; No. 3, for special cases, $5 per box. Sold by all druggists, or sent prepaid on receipt of price. Free pamphlet. Address: THE COOK MEDICINE CO., TORONTO, ONT. (formerly Windsor)

HAVELOCK HAPPENINGS

Storm King Active—Railway News—Deaths

Special Correspondence.

Havelock, Feb. 23.—Passengers on the west bound express from Montreal on Wednesday night who expected to supper in Toronto found it necessary to appease their appetite with sandwiches and coffee at the local lunch counter, on account of this train being held up five hours by a rear end collision at Blairton, five miles east of here.

An east bound freight broke loose and before flagmen could be sent out, another train following close crashed into it, ditching six cars and destroyed two cars and a van by fire. No one was seriously hurt, but those in the engine of the second train narrowly escaped.

The Havelock auxiliary when called to the scene, cleared the track in a few hours and allowed the west passenger train to proceed.

Only two days ago, a broken flange on a car turned seven box cars into the ditch at Blairton, holding up the local train for several hours and sprinkling large quantities of merchandise around the spot where the wreck occurred.

The local auxiliary was called to Norwood on Wednesday also to replace a derailed car at that point.

EFFECTS OF STORM.

The local train on Wednesday night was over an hour late, the result of the severe drifting snow storm.

Traffic both on road and railway was seriously interfered with by Thursday's storm. A strong wind combined with heavy snow made a bad combination. Heavy drifts throughout the country made travelling impossible. Farmers kept to their homes while the storm raged, while local liverymen who started out on trips to other towns were forced to turn back on account of the blockaded roads. It was even impossible to get to Trent Bridge, three miles distant. While the daily stage from Campbellford did not get through.

The early morning express got through on fair time, while the afternoon train was an hour and a half late. The noon express from the west was three hours behind schedule, although a special led the way pretty well on time.

Considerable difficulty is being found in keeping the C.P.R. yards and switches clear. The men on the auxiliary who went to Blairton to clean up Wednesday night's wreck there found it very cold labor indeed to-day, working in an unsheltered spot.

PIONEER GONE.

W. J. Mellville, assessor for the Township of Belmont, died very suddenly without a moment's illness, on Friday afternoon last. Nearly 76 years of age, he was one of the early settlers of Northern Belmont, where he has spent the major portion of his life. Bereft to mourn his loss is a family of eight, George at home, Henry and James of Belmont, Wm. John of Midland, Mrs Jas. Towns, Mrs. Jas. Dafoe and Mrs. W. H. Dafoe of Belmont, and Mrs. A Wight of Trent River.

The deceased was a school teacher in his early years, being the first teacher at old Havelock and also at Round Lake.

OTHER DEATHS.

The funeral of Mrs. Mary Higley who passed away on Friday night last, took place on Sunday afternoon to the Maple Grove Cemetery, services being conducted at the house by Rev. G. A. Real. By a strange coincidence the deceased passed away on the anniversary of her 55th birthday. She leaves to mourn her loss one son, Mr. Sam Higley, of town, Mrs. Westley Hart, of town, Mrs. Eddie, of Alnwick. Mr. Chance Masters, of Percy, John Masters, of Victoria Harbor and Dan Masters of Metheun, were sisters and brothers of the deceased.

In his 73rd year Thomas Caskey one of the oldest pioneers of Blairton, passed to the Great Beyond on Sunday last after suffering from paralysis for the last three years. He had been one of the most prominent citizens of that village. For many years he conducted a general store there and had also been postmaster for a considerable length of time. The funeral took place on Tuesday afternoon to the Pine Grove Cemetery. The following old friends of the deceased acted as pall bearers—J. L. Aunger, Wm. Rylott, S. T. Wilson, A. Beatty, John Wiggins and J. B. Peoples.

SPORTS.

Havelock juniors went down to defeat at the hands of the Hastings seven on Tuesday night. The score was 10—8 and it took twenty minutes' over time to make the decision.

Havelock has been asked to enter a team in both the senior and junior series and local enthusiasts would do well to commence their organization plans.

Lenten services were conducted in St. John's church on Ash Wednesday evening.

A large attendance and an enjoyable evening were the main features of the L.O.L. dance in the Opera House on Monday night. The British ensign and Orange emblems were among the decorations of the hall, which was prettily decorated for the occasion. Music was supplied by Messrs. Tom McQuaig and James Booth, George McQuaig officiating as floor manager.

The town hall was also the scene of an enjoyable dance by the young people of town on Tuesday evening. Dancing was indulged in from 8 to 12 o'clock.

The congregation of the Presbyterian church voted on the church union question on Sunday last. The results, however, have not as yet been made known.

The acceptance of last year's auditor's report was the main business transacted at a special meeting for the village council on Tuesday night. The report shows that last year's council made a very good financial showing, after the payment of all expenditures a balance of $212.55 being left on hand. On motion of Messrs. Jones and Kindred the auditors were voted $25.00 each for their services.

Weather conditions made impossible a carnival which was booked to take place at the local rink on Tuesday night. The ice was very poor and for this reason it was postponed until conditions are more favorable.

A number of real estate changes have recently taken place in town. James Seeney has sold his residence on George street to Sam O'Connell of Belmont. The purchase price was $1,000. Mr. Wm. Martin has purchased the dwelling of Miss Dora Wilde on Alexandra street for $1,400 while Mr. Sam Wilson has sold his Alexandra street residence to Mr. Wm. Vandervoort.

Rev. Jas. Skene is preaching a series of sermons on the Ten Commandments. On Sunday next he will deal with the fourth.

PERSONALS.

Mr. Wm. Bryans of the Canadian Grocer, is visiting at his home here.

Miss Minnie McWilliams is visiting at her home in Marmora.

Miss Cora Hunter, of Lakefield, is the guest of Mrs. Ward Patterson.

Miss Stella Armstrong is visiting friends in Hastings.

Mr. Will Livingstone has joined the Metropolitan Insurance company.

Miss Hogan, of Toronto, is the guest of Miss Loretto Bennett.

Mr. A. C. Denike is in Toronto this week attending an advance course of optical lectures.

Dr. and Mrs. Kindred are visiting friends in Midland.

COLD WEATHER SORES

Some people's skin is so tender that in winter they are never long free from cold sores, blisters, cracks, etc. For such Zam-Buk is really fine. Mrs. P. Drummond, of Thetford Mines, Que., writes—"For three years as soon as cold weather has started my little daughter's face and hands have been covered with rough, watery patches, which before long turned into nasty sores. These would itch and smart terribly. They would remain on her face from fall until spring and we could get nothing which did her any good, until a short time ago I started using Zam-Buk. Now, after Zam-Buk treatment, the sores have entirely disappeared, leaving her skin as smooth and clear as possible."

Zam-Buk also cures eczema, ulcers, piles, abscesses, chapped hands, cold sores, and all skin injuries and diseases. 50c box all stores.

LOCAL ODDFELLOWS WERE AT NORWOOD

Officers Were Installed With Bro. Freeburn D. D. G. M. Presiding

Tuesday evening, Feb. 20th, 1910 will go down in the history of Norwood as one of the best nights in Oddfellowship, when a large deputation of Oddfellows from Peterboro, accompanied by Bro. Freeburn, D.D G.M., paid a fraternal visit to Norwood Lodge, No. 252, and exemplified the degrees on a large class of candidates

The Peterboro brethren arrived at Norwood at 8.20 and by 9 o'clock were given a hearty welcome by the local brethren, who had assembled in the hall some time previously so as to dispose of some necessary business and complete final arrangements for the event.

Bro. Brooks, Grand Secretary of the Order, for the Province of Ontario, having arrived in town at noon, took the chair, and later a few complimentary remarks, requested Bro. Freeburn, D. D. G. M., to occupy the chair and proceed with the business of the evening.

Bro. Freeburn, D. D. G. M., Bro. Matchett, P. D. D. G. M., Bro. Gillespie, P. G., Bro. Goodfellow, P. G., Bro. Emerson, P. G., Bro Weiss, P. G., Bro. Evans, P.G., Bro. Craig, N.G., Bro. Merritt, N. G., Bro. Allan, Bro. Taines, and Bro. Hooper immediately took their respective stations and in a very creditable manner conferred the degrees of the Order.

After which the Lodge adjourned for 30 minutes in order that the visitors might share the hospitality of the Norwood brethren by gathering around the banquet table, and it is needless to say that this degree was partaken of with much relish.

After calling the Lodge to order, Bro. Freeburn D. D. G. M. assisted by several of the visiting brethren, installed the officers for the ensuing term.

At the close of which Bro. Wm. Brooks gave the members a very inspiring address, in which he congratulated the Norwood brethren on the successful meeting and also on the fine class of candidates—Norwood Register.

PRINCE ARTHUR IS INJURED

Was Thrown From Horse While Fox Hunting

Special To The Review.

London, Feb 23—While fox hunting in Yorkshire to-day, Prince Arthur of Connaught, the Governor General's son, was thrown from his horse, sustaining injuries at first thought to be serious, but later, they were found to be only trifling.

Newcombe Pianos

Comparison with other Pianos only serves to emphasize the quality that makes the NEWCOMBE

Distinctive and Pre-eminent

NEWCOMBE PIANOS Never Suffer by Comparison

LET US SHOW YOU our exclusive method of construction, which is the foundation of that pure quality of tone always found in the NEWCOMBE

You are cordially invited to visit our Warerooms and examine our stock

TAYLOR & WOOD
Dealers in Pianos and Real Estate
90 WATER STREET, PETERBOROUGH

ANNUAL BANQUET BY LADIES' AID

To Officials Choir and Orchestra of George St. Church

The Ladies' Aid of George street church did themselves proud last evening when then they tendered a banquet to the church officials, the choir and the orchestra. This is an annual affair and is looked forward to by those who are included in the invitation list. Last evening's affair was most enjoyable in every way, both as to the edibles supplied in such variety and profusion and to the witty and interesting speeches made.

The tables were daintily spread in the lecture room of the church, being prettily decorated with daffodils and red candles. About eighty guests were present. After justice had been done the good things provided by the ladies, the pastor Rev. I Couch who occupied the chair, made a few introductory remarks regarding the cordiality that existed amongst the different organizations of the church. Then followed the toasts which were proposed and responded to by representative men of the congregation. The older members of the Trustee Board referred to the work of the church of years ago and many were the reminiscences told. Judging from the stories told nearly all the gentlemen were members of the choir, for they nearly all mentioned the fact in their speeches.

The toast list was as follows;

The King, proposed by Mr. Ferguson, and responded to by singing the National Anthem.

Our Church, proposed by Mr. D. W. Dumble, who referred to the earlier days of Methodism and George street church, responded to by Mr. H. C. Stabler, who gave a resume of the financial affairs of the church.

The Official Board, quarterly and official, proposed by Mr. T. W. Robinson, and responded to by Mr. T. M. McFadden.

Our Sunday School, proposed by Mr. William Might responded to by Mr. J. J. Hartley, superintendent of Grace Sunday school, and Mr. Cornish the new superintendent of George street Sunday school.

The Choir and Orchestra, proposed by Mr. E. F. Ackerman and responded to by Mr. J. H. Renwick, organist and choir master and Mr. Miller, of the orchestra.

The Press. This toast was proposed by Mr. F. H. Dobbin, who, as he was in Toronto attending the Publishers' Cost Congress, and not able to be present, had prepared a speech which was read by Rev. Mr. Couch.

The Ladies, this toast was proposed by Mr. W. J. Johnston and replied to by Mr. B. Shortly.

During the evening vocal solos were given by Mr. Deacon and Mr. Dickson and a male quartet, all of which were much enjoyed.

Mr. Richard Winch gave a recitation and made a few witty remarks which were much appreciated.

The Ladies' Aid are to be complimented on the success of their banquet as it was thoroughly enjoyed by everyone present.

PILES CURED IN 6 TO 14 DAYS
Your druggist will refund money if PAZO OINTMENT fails to cure any case of Itching, Blind, Bleeding or Protruding Piles in 6 to 14 days, 50c.

YOUNG THIEF IS IN TROUBLE

Confesses to Having Stolen From Farmer's Sleigh

Only twelve years of age and yet a thief. Such is the predicament in which a lad of East City finds himself. There is no doubt about the youngster not being guilty as he confessed to the offence when arrested.

The theft was committed when the lad jumped on to a sleigh driven by Mr. John Smithson, of Bensfort, when he was returning to his home on Saturday. While riding on the sleigh close to the seat, he spied a lady's satchel, and pilfered it without being detected. In the satchel besides other things was a purse containing $61. This was a gold mine to the youngster, and he promptly began to part with his ill-gotten wealth. The sum of $20 was given to a chum, and one dollar to another little fellow. A pair of boots and skates were indulged in, and three watches of minor quality. Twenty-six dollars were found on his person when caught.

The lad, however, first aroused suspicion when he proudly displayed five ten-dollar bills to his fellow scholars at his Sunday school last Sunday. In reply to queries as to where he secured the money, his invariable answer was "a boy on the street gave it to me."

The case will be heard to-morrow afternoon at three o'clock by County Magistrate Edmison. The lad apparently had no real idea of the magnitude of his wrong-doing.

LOCAL NEWS ITEMS

A slight change has been made in the program of the Missionary Conference to be held in Peterborough on Monday, Tuesday and Wednesday next. The Men's Conference will only be held on Wednesday evening from 8.30 to 10 p.m.

The studies of Mohammedanism and Christianity will last from 7.30 to 8.30 p.m. on each evening. The text books used will be for the afternoon, "From Sea to Sea," and for the evening "The Reproach of Islam," both of which books may be obtained at the time.

The conferences are to be held in St. John's school house on account of its central situation.

The regular meeting of Peterborough Lodge, I.O.O.F., was held last night in the I.O.O.F. hall on the corner of George and Hunter streets. Bro. Frank Merritt, N.G., occupied the chair for the meeting. Besides the routine business several degrees were conferred.

The Y.W.C.A. Ladies' Literary meeting will be addressed on Tuesday evening next by Mrs. (Rev.) Rollins, who will discuss "Modern Fiction."

The Confirmation Class of St. John's church will meet to-night, in charge of Rev. Canon Davidson.

Contracts for 21 oil-burning ships have been placed with English builders in the last week.

Week End Bargains
AT THE
Golden Lion Store

Prints and Ginghams 10c

We are offering this week-end another extra-ordinary value saving in 1 yd wide Percale Prints and Scotch Ginghams, in wide and narrow stripes and checks and of most dependable quality. This is a line that is sold regularly at 15c. Week-end price.. **10c**

Zephyr Ginghams 17c

1,000 yards of high-class Scotch Zephyr Ginghams, 32" wide, in stripes and plaids, and most reliable quality. This is a new line just in and presents the season's newest and daintiest patterns. Reg. price 25c. Sale price...... **17c**

Torchon Laces 3c Yd

This line includes the best quality heavy Torchon Laces and Insertions. These must be entirely cleared out this week and, in order to do so, we have placed them at a ridiculous low price. Former price 8c to 10c, to clear at **3c yd**

LADIES' WOOL HOSE 25c

We have left on hand a large quantity of Ladies' all wool seamless Hose, which will afford a large price saving to those who purchase. This line is sold everywhere for 35c. Week-end price...... **25c**

Chiffon Taffeta Silk 35c

SATURDAY ONLY

Taffeta is back again, but it is not like the stiff cloth of years gone by—its more like Chiffon. After being the most unfashionable silk for years it has come back with a rush, and to that end we have purchased a large quantity of the newest shades, including Patty Greens, Tans, Browns, Champagne and Lightning Blue, and 20 in. wide. These drape gracefully and some of them cling as softly as any Charmeuse or Crape Meteor. Reg. price 75c. Special price for Saturday **35c**

CARPET ENDS

We have just received a large quantity of 3, 3½, 4 and 4½ yard Carpet Ends in best quality Brussels, Axminster and Wilton, suitable for hall, runners with border at both ends. Prices per piece:—Reg. $12.00, **5.98**; reg. $4.00, **2.78**; reg. $3.00. **2.48**; reg. $5.50. **3.48**; reg $1.00, **3.98.**

ART SCRIMS 11c

150 yards of 36 in. wide Reversible Art Scrims in most desirable colorings and stencilled designs This also is a new line and was bought to sell regularly at 18c. Special price, per yard **11c**

Ladies' Capes and Coats $2

9 only Ladies' excellent quality Capes and Coats, in greys, blacks and browns. They are well made and neatly trimmed. We have reduced these in order to clear them out before the new Spring goods arrives. These capes and coats sold regularly at $8.00 and $10.00. We have reduced them to clear at **$2.00**

Stair Carpet 39c

We are offering an extraordinary value in 22 inch Tapestry Stair Carpet in floral design and good, serviceable coloring, the quality in this line is of the best and sold regularly at 50c and 60c. Special price **39c**

WATCH WINDOWS DAILY

ROBERT FAIR & Co. Limited

APPOINTMENT OF MR. H. STRICKLAND

Chief Inspector for the Hydro-Electric Commission

Toronto, Feb. 23.—The Hydro-Electric Commission of Ontario has decided that a code of regulations for the whole of the province to govern wiring and electrical equipments is necessary, and Mr. Harry Strickland, for the past six years chief inspector of the Canadian Underwriters' Association, has been appointed chief inspector for Ontario and will have supervision of the new code of wiring regulations.

There has been dissatisfaction with the methods of the Canadian Fire Underwriters for some time and the double system of inspection has resulted in friction not only between inspectors of the Hydro-Electric and the Association, but among contractors. There will be one code for the whole of the province which embodies a number of the regulations now in the code of the Underwriters, but many others that will be effective without hardship and prevent any collusion between inspectors and contractors.

Mr. Strickland was selected for the new position on account of executive ability displayed in a number of matters where there was conflict between inspectors, contractors and owners of buildings. In this case the office sought the man and not the man the office.

Mr. Harry Strickland is well known in athletic circles and a long distance swimmer. The appointment is regarded by business men and builders as an important one and falling upon most capable shoulders.

The many friends of Mr. Strickland in and about Peterborough will congratulate him on the appointment. He is an old Lakefield boy and it was he, who some years ago, swam the canal from Lakefield to Peterborough.

Band to-night at Street Railway Rink.

LETTERS TO THE EDITOR

The Review does not hold itself responsible for opinions expressed by its correspondents

To the Editor of the Review.

Dear Sir,—Will you kindly allow me, through the valued columns of your fair and honest paper, the privilege of showing my personal appreciation of the friendly spirit of the Orange Association towards the work Baptists have been trying to do for the last seventy-five years among the French Roman Catholics of Quebec.

As secretary of the Grand Ligne Board of the Peterborough Association, I feel constrained to say, that I am proud of the Orange Association. It has its faults It is not infallible, but it has its good points too, as the following letter reveals:—

W. M Fitzgerald, Esq.,
142 Morse St., Toronto.

My Dear Sir,—I am in receipt of your very kind note containing enclosure of one hundred and seventy-five dollars ($175.00) from the Grand Orange Lodge of Ontario West. Enclosed please find receipt.

I should be very glad if you could find an opportunity of expressing through the Executive or other constituted body the grateful appreciation of our Mission for this generous expression of the sympathy and co-operation of the Orange body with us in our work. We cannot but feel that in many aspects our work is one, while perhaps ours may come a little nearer to the individual Romanist, and deals more closely with the personal state of his soul, yet in the struggle for civil and religious liberty, we must of necessity stand shoulder to shoulder, and in this respect the success of one is the success of both. Again thanking you, and through you, your Society for this kindness.

Yours sincerely,
REV. E BOSWORTH,
Secretary Grand Ligne, Que.

Rev. E Bosworth, the writer of this letter will deliver an address at the Park street Baptist church next Sunday evening, and tell the Orangemen of Peterborough what their money is spent for.—Rev. W. C. Riddiford.

W.A.B. WRITES.

Mr. William A. Bailey forwards the following:

W. A. Bailey, Esq.,
Peterborough.
75 Yonge street,
Toronto.

Re yourself vs. Peterborough.

Dear Sir,—Replying to your card enquiring as to when the case would be likely to come on, it is impossible as yet to say, as we are awaiting a reply from the city solicitor's office in Peterborough as to the proposition of settlement made by them and agreed to by yourself in a letter replying to what we had written to you very fully as to what they had stated they would be agreeable to do.

Should we not hear from them soon we will write them again to know the cause of the delay, and will advise you upon hearing from them.

We remain very truly,
HOLMES & HOLMES.

To the Editor of the Review.
Peterborough, Feb. 22.

Sir,—I may say I have agreed to no proposition made by the city.

Yours very truly,
W. A. BAILEY.

SPECIALS

Hot-House TOMATOES
PINE APPLES
CAULIFLOWER
RHUBARB
HEAD LETTUCE
BEST LETTUCE
GREEN ONIONS
PARSLEY CELERY
FLORIDA GRAPE FRUIT
FAMOUS ELEPHANT BRAND ORANGES
Also Strictly Fresh Eggs, Creamery Butter, All kinds of Groceries, All kinds of Vegetables and Fruits.

D. M. MINICOLO
Phone 935. 410½ George St.

STATISTICS FOR EAST PETERBORO' SCHOOLS

Dear Sir,—I have just finished compiling for the Department of Education, the statistics concerning the inspectorate of Peterborough East, for the year 1911, and though I know that such things are usually as dry as a cinder heap, it has occured to me that possibly some of your numerous readers throughout the country might be interested in a few of the figures.

To begin with, there was received, for school purposes, by the 71 rural school sections, the sum of $57,368 from all sources. This includes a balance of $12,741 carried over from the previous year. Of the remainder, $18,422 came from the townships and the county, $8,749 from the government, $11,719 from the school sections, and the rest from various miscellaneous sources. There was a total expenditure of $42,225, of which $29,068 was for teachers' salaries, and $7,960 for buildings and sites. A balance of $15,142 was carried over to this year.

There were 2519 pupils enrolled at the 71 schools with an average attendance of 1311, or about 52 per cent. These were distributed as follows:—

	Enrolled.	Avg.
Asphodel	180	112
Belmont and Methuen	489	225
Burleigh and Anstruther	143	56
Chandos	223	79
Douro	403	224
Dummer	331	182
North Monaghan	181	92
Otonabee	569	341

The figures for the villages are:—

Havelock	319	228
Lakefield	308	251
Norwood	215	151
Totals	842	594

The average is nearly 71 per cent, as compared with 52 in the rural schools.

The total estimated value of all the school property in the rural sections is:

Buildings and sites	$67,650
Furniture and equipment	12,234
Buildings and sites	41,500
Furniture and equipment	5,150

Of the 71 rural schools, 33 are brick, 29 frame, 3 stone, 3 concrete, and 3 log.

There are 71 rural school libraries with 6109 volumes, valued at $2,554.

It is interesting to note that the 213 trustees made a total of 44 visits to the schools. There were 45 visits by clergymen, and 91 other visits besides those made by the inspector.

RICHARD LEES,
P. S. Inspector,
Peterborough E.

DO NOT FROWN

When Glasses are removed, you frequently notice a frown or troubled look. Such eyes are under a strain which the Glasses remove. Suitable Glasses replace many a frown by a pleased, restful expression.

"BETTER WEAR GLASSES THAN FROWN."

J. W. BROWETT OPTOMETRIST. **OPTICAL INSTITUTE** MARKET BUILDING.

Correct Clothes

A man is distinguished no less by the way he dresses than by his manner. If you are interested in

Good Clothes Made to Your Measure

you will be amply repaid by coming in and looking over the Spring Suitings from Coppley, Noyes & Randall, Limited.

MR. McKEON, an expert tailor, will be here Friday and Saturday of this week (Feb. 23 and 24), with a full range of samples, and will display the new models in south show window, George St. Drop in and have a look over the new lines and leave your measure with Mr. McKeon.

H. LeBRUN & CO'Y

Six lives were lost and much damage done by storm at Shreveport, L.I.

The appearance of Watrous, the thriving young Saskatchewan town is to be greatly enhanced this spring by the laying out of parks on either side of the Grand Trunk Pacific depot.

W. J. Hancock
AUCTIONEER

Will handle the following Sales undertaken by late John Haggart—

J. MELROSE, North Monaghan, Tuesday, Feb 20th.
J. J. BENNETT, North Monaghan Tuesday, Feb. 27th.
N. STILES, Ennismore, Wednesday, Feb. 28th.
OSWAY CARVER, North Monaghan, Wednesday, March 13th.

MR. HANCOCK gives his personal service and every attention in the interest of patrons.

W J. HANCOCK, 588, Stewart Street PETERBOROUGH. 6d

COLEMAN BROS.

WHOLE WHEAT
BROWN
CURRANT
AND
VIENNA BREAD
WEDDING CAKES

See our splendid week end showing

426 GEORGE STREET

WILLIAM J. PITTS
Teacher of Drawing and Painting
Term of 10 weeks (3 lessons per week) for $10.00
Half term of 5 weeks (3 lessons per week)...... $6.00
Single lessons 50 cents.
Pupil of Ontario School of Art; also of Art Academy of Cincinnati.
548 AYLMER-ST. Peterborough.

OUR ANNIVERSARY SALE

OF

PLAYER PIANOS

and

PIANOS

during this month has been a great success. Many have taken the opportunity offered and purchased a high grade Piano at an astonishing low figure.

There are only a few days left, as our

ANNIVERSARY SALE

closes the last day of this month, February; so do not delay in deciding. If you have not the cash, terms can be arranged.

Our stock is choice and select, being right from the factories and every instrument fully guaranteed. **THURSDAY, FEB. 29th**, closes this sale, and you will save from $25 to $100.00 by purchasing now.

LET US TALK IT OVER WITH YOU

Special: One beautiful new Upright Piano, mahogany, 4 ft 6 in. high, 7 octaves, guaranteed for ten years, right from factory, with stool, regular $350.00, ANNIVERSARY SALE PRICE **$249**
See it in our window.

THE
J. M. GREENE MUSIC Co. Limited
Piano Salon
Greene Music Building
CHARLOTTE STREET

BELASCO METHOD OF PLAYWRITING: CURIOUS WAYS OF 200-PLAY AUTHOR

David Belasco has written and adapted more than 200 plays. His method of work, therefore, and his ideas on the subject are of interest, and may be useful to others contemplating a career in the theatre.

"How do I make a play?"

It is Mr. Belasco himself who repeats the question.

"Stick close to Mother Nature,' he replies. "The great chest to which the dramatist must go is Nature. It is the bigger drama from which you pick your smaller pieces of life.

"I first make up my mind what period I want for my play. Let us assume it is the early days of California. Very well, then, I get all the books I ever heard of or that my friends ever heard of which treat of this period and I absorb their contents. Not only read them thoroughly, but absorb their spirit. I talk to people who were familiar with the period. If I am fortunate enough to find them among my acquaintances, and, if not, I go out and cultivate such acquaintances.

"Then the plot. I shut myself up in a dark room, I let no ray of sunshine penetrate into my seclusion. An excellent thing for man in almost every other relation of life, sunshine is not conducive to the deepest and most complete concentration. There in the dark, in the quiet dark, I think — just think, think, think. At last something comes—the merest germ of a plot, and from that germ slowly but surely the foundation structure of my play grows. Thus far I have concerned myself only with the main plot. The sub-plots come later, though each one of them must lead up to the main plot.

"Next I concern myself with the motive. One reason why such countless numbers of would-be dramatists go down in defeat is that they do not furnish any sufficient or satisfying motive to account for their dramatic action. Their characters do many interesting things, many most dramatic situations arise in the course of their play's unweaving, their men and women say clever and apropos things— but why? Why? The dramatist, to write with a successful drama, must furnish a compelling motive for everything that takes place on the stage, a motive that is absolutely compelling and which dominates everything and everybody.

"The hero and the heroine. One must dominate, and both must be clear-cut and well limned in my imagination. The other people necessary to unfold my drama I introduce as I need them, and frequently after introducing them I find I can get along better without them and cut them dead the next time they bob up. A good rule for the dramatist is to eliminate everybody he possibly can. No matter how interesting or picturesque, or lovable a character, if he or she can be cut out he should be without mercy and without remorse. In this way do we get simplicity and directness.

"Now we have got the period, the plot, the characters, the compelling motive. It now remains to write the dialogue. I work myself up until I feel each character, and then I dictate and accompany everything with 'business.' One stenographer takes down my words, another stenographer watches my every movement and takes down the accompanying 'business.' Afterward I change certain things — but never my love scenes, my mad scenes, my emotional scenes. That would make them seem warmed up, so to speak. For form's sake I make some directions in my MSS., but these are liable to change from day to day up until the final dress rehearsal of the play In this way, and in this way only, can I get spontaneity, grace, naturalness."

Saturday Sale of High-grade Corsets (Crompton's), $1.25 $1.50 & $1.75 values, all sizes —latest styles, for 79c. Robt. Fair & Co., Ltd. See South Window. 2d

Dr. T. P. McCullough
166 Brock Street
Specialist Eye, Ear, Nose
and Throat

THE DAILY REVIEW

BURN ... COAL

VOL. LXIV., No. 47. PETERBOROUGH, ONT., CANADA, SATURDAY, FEBRUARY 24, 1912 TEN CENTS PER WEEK.

SIR JAMES WELL SATISFIED WITH BOUNDARY NEGOTIATIONS

Mr. Rowell Tries Hard, But in Vain to Secure Passage of Resolution.

Toronto, Feb. 24.—Sir James Whitney postponed discussion of the Manitoba boundary question yesterday in the Legislature despite the urging of Mr. Rowell.

The latter wanted to know if the discussion over this boundary question was not going to proceed.

"Oh, not this afternoon," replied Sir James Whitney.

"Well, when might we expect to continue it?" asked Mr. Rowell. "The situation is this, that the matter is at present before the Dominion Government, and a resolution of this Legislature should be obtained before the Dominion Government has passd upon the matter. The expression of this House might affect the result."

"But what would be the effect if this House defeats the motion?" interjected Sir James.

"Then we think the people of the province would have the right to judge the action of the Government in rejecting such a motion. Perhaps, then, we can go on with the discussion of the Judicature Act," suggested Mr. Rowell.

"No; I move that the House adjourn," replied Sir James, "and I may say that nobody who has occupied the seat I do, has endeavored more than I to accomodate members of the Opposition as regards discussions and everything else. I will leave it to the judgment of this House if the Government is not justified in taking any action it may see fit, when it assumes responsibility for the result of its action. I will even leave it to the hon. gentleman who sits next to the leader of the Opposition."

"There is only this about it," replied Hon. A. G. MacKay, "that the Ottawa correspondence indicates that the Ontario-Manitoba boundary bill is now before the Dominion House and the sooner we get a resolution from this House on the matter the more useful it would be in affecting the result of the deliberations at Ottawa."

An adjournment of the House, however, was agreed to.

J. A. Ellis (Ottawa West) was a busy man yesterday afternoon. He introduced three bills in the Legislature at the request of the Ontario Municipal Association. He wants to amend the Municipal Act by giving municipalities the right to remove dangerous fences, buildings or other structures. This is to prevent any accident such as occurred last year in Hamilton when a large water tank connected with a fire sprinkler collapsed.

Mr. Ellis also wants to amend the Municipal Act by providing that municipalities shall not be liable for accidents on streets, unless the municipality or one of its officials knew that the defect which caused the accident existed. This bill has in the previous session been approved by the municipal committee, but was defeated in the House.

A. A. Mahaffy wants to amend the Municipal Act affecting the licensing of moving picture shows. The law now contains the words "where vaudeville performances are introduced," and the result is that in the case of moving picture shows where vaudeville is not introduced, there is no power to impose licenses.

R. H. McElroy (Carleton) proposes an amendment to the Municipal Act, giving power to county councils after a good roads bylaw is passed in a county, to issue debentures yearly up to $20,000 in each year for building roads. At present county councils can only issue debentures up to $20,000 in one year without submitting to the people for vote. Where a county council has issued debentures up to $20,000 for some other purpose they cannot then issue other debentures for good road purposes without asking the people to vote on the proposition. Mr. McElroy's bill is to remedy this.

Mr. McElroy also has an amendment to the act for the improvement of public highways to provide for the issue of debentures for the expenditure of money in building them.

Hon. J. J. Foy says that $148,084 is approximately the amount of money it has cost the province for statute revision. This was in reply to a question by Wm. Proudfoot of Centre Huron as to the names of all persons to whom payments have been made in connection with the present revision of the statutes, and the total amount paid to each.

There is talk of a bill being introduced at the present session of the Legislature to abolish all property qualifications in municipal elections. The proposed bill is a radical change from the present act, and is intended to permit candidates to run for office who have neither a bank account nor real estate to their credit.

SENATOR MILLER IS NO MORE

Was Seized With Paralytic Stroke Three Weeks Ago.

Ottawa, Feb. 24.—Senator Miller of Nova Scotia, the last surviving member in the Upper House of those appointed by royal proclamation in 1867, passed away in Ottawa yesterday afternoon. He suffered a paralytic stroke some five weeks ago from which he never recovered.

He was born in Antigonish County in 1839 and was a Conservative in politics. His death leaves now three vacancies in the Senate, all from Nova Scotia. The other two were made vacant by the death of Senator Comeaux and Senator McKay.

A NEW RECORD

Pau, France, Feb. 24— Jules Védrines broke the speed record for monoplanes, flying 100 kilometres in 37 minutes, and 200 kilometres in one hour andd 15 minutes. The previous record for 100 kilometres (2 miles) was made by Bathiat, at Douzy, on January 26, when he covered the distance in 41 minutes and 29 seconds. The 200 kilometre record was made at Pau, on January 21 by Maurice Tabuteau, one hour 54 minutes and 21 seconds.

IS PLEDGED TO SUFFRAGE

Lloyd-George Gives His Promise at Big Women's Meeting.

London, Feb. 24.—David Lloyd-George, Chancellor of the Exchequer, was the chief speaker last night at a meeting of the National Union of Women's Suffrage Societies, held in Royal Albert Hall. The demonstration was called to urge support for an amendment to the Government's reform bill providing for the granting of suffrage to women on the same lines that it is given to men. The Government is divided on the question, Premier Asquith and several of the members of the Cabinet, being hostile to it, while Mr. Lloyd-George and other members of the Ministry favor it. The hall was packed with enthusiastic suffragettes, while on the platform were numerous members of Parliament, representatives of all the parties.

During his speech Lloyd-George was frequently interrupted with cries of "Traitor" and "Coward.' He said woman suffrage had not been included in the Government bill because the question was one on which no party had agreed, but that three-fourths of the Liberal members of the House of Commons and two-thirds of the Cabinet would support an amendment to the bill covering it.

If suffrage for women were made a Government measure, the Chancellor added, both the Liberal party and the Cabinet would be hoplessly shattered, but if it were introduced as an amendment to the reform bill, this would enable all its supporters, irrespective of party. to vote for it and a suffrage bill would be carried next year. Mr. Lloyd-George declared the referendum was not applicable to woman suffrage.

NEW RAILWAY BEING PLANNED

Would Only Have Montreal to James' Bay Route

Ottawa, Feb. 24.—A new railway project was introduced to Parliament through the Senate yesterday. The company has a transcontinental name, but only a Montreal to James Bay route.

Senator Beigue introduced a bill to incorporate the Montreal Transcontinental Railway Co. with a capital of $3,000,000, head offices in Montreal, and authority to build from Montreal northerly or northwesterly through the Counties of Hochelaga, Maisonneuve, Laval, Terrebonne, Two Mountains, Argenteuil, Montcalm, Labelle, Wright or Pontiac and to connect with the National Transcontinental or the Grand Trunk Pacific at or near Grand Lake, in Québec.

ENGINEERS TO REPORT ON THE HUNTER ST. BRIDGE

Mayor Bradburn received word yesterday from the Department of Railways and Canals. Ottawa, that their engineer would make a report as to what the Government should do regarding the Hunter street bridge question.

The Mayor took the matter up with the Department, and the above is the result.

WILL KEEP THE SHAFTS IN REPAIR

Special to The Review.

London, Feb. 24.—Leaders of the miners' faction to-day decided in the event of a strike, to detail sufficient men to keep shafts in repair.

ONTARIO BUSINESS MEN PASS SOME IMPORTANT RESOLUTIONS

Crossings Victims Buried.

London, Feb. 24.—Few funerals ever affected London people more than that of the victims of the Grand Trunk crossing accident, held yesterday at Woodland Cemetery. In one casket were the bodies of Mrs. Drake and her baby, and in the other that of Charles Drake. Flowers from all over the city, and many from Hamilton and the Scottish Riters, covered the coffins.

Fell 450 Feet to Death.

Pau, France, Feb. 24.—Lieut. Ducourneau was killed here yesterday in an aeroplane accident. The lieutenant was driving a monoplane at a height of 450 feet, when a propeller blade broke and the machine fell to the ground.

FISHERIES' AGREEMENT

Satisfactory to Both Canada and United States.

Ottawa, Feb. 24.—An agreement satisfactory both to Canada and the United States in regard to the future regalations of the fisheries is understood to have been made, as the result of the recent conference at Washington. Hon. J. D. Hazen, Minister of Marine and Fisheries, who with E. L. Newcombe, Deputy Minister of Justice, and Sir Joseph Pope, Deputy Minister of External Affairs, represented the Dominion Government at the conference, returned to Ottawa yesterday.

Mr. Hazen said yesterday that the conference was very satisfactory, but he was not in a position to make a statement.

Newfoundland is still to be consulted and no definite announcement as to the terms will be made until they are communicated with.

CRITICISM OF STRATHCONA TRUST

For the Introduction of Physical Training in Canada.

Montreal, Feb. 24.—There was considerable criticism of the scheme for the administration of the trust established by Lord Strathcona for the introduction of physical training in Canada, at yesterday's session of the convention of the American Physical Education Association, held in the medical building at McGill.

The physical instruction was to be given by drill sergeants, said a speaker, and was to be military in style. Thus immobility and precision in meaningless movements and exercises founded on unscientific motions were to be perpetuated.

What was wanted, it was claimed, was teaching by men and women, who had been trained in physiology.

G. T. P. HOTELS

Further details of the great chain of palatial hostelries which the Grand Trunk authorities expect to have completed with the opening of the G.T.P. in 1914 are now to hand. Plans for the Edmonton hotel are completed and the contract is soon to be let. Provision has been made for more than 150 rooms, and the total cost will be over $750,000. A similar building is planned for Regina, and one of the finest hotels of the entire series will be built in the vicinity of Mount Robson, while the final link will be at Prince Rupert. All will be furnished and filled out in the same artistic and elaborate manner as the Château Laurier in Ottawa, and the Fort Garry now nearing completion in Winnipeg. A grand opening of the entire system is planned for the trip of the first transcontinental train, and it is hoped that negotiations being carried on with the British Government may result in securing His Majesty King George V. as one of its passengers. Such an event would indeed be an auspicious inauguration for Canada's great national line.

BODY OF DUKE OF FIFE ARRIVES

Their Majesties and Queen Mother Meet His Widow

Special to the Review.

London, Feb. 24. — The Duke of Fife's body arrived here to-day aboard the cruiser Powerful. The King, Queen and Queen Alexandra boarded the vessel to greet the widowed Princess Royal.

EIGHT BABIES POISONED BY HOSPITAL ATTENDANT

Girl Wanted to Make Chrildren Sick, That Nurses Who Were Mean to Her Would Get Into Trouble—Murder Charge Laid.

Special to the Review.

New York, Feb. 24.—A formal charge of murder was to-day lodged against Winnifred Arkets, an attendant at the Brooklyn Infants' Hospital, who confessed last night to the murder of eight babies by putting oxalic acid in their milk. She says she only intended to make the children sick, and so cause trouble for nurses who were mean to her.

Boards of Trade Urge Broad Development Scheme — Want North Settled.

Toronto, Feb. 24.—The expected didn't happen at the concluding session of the Ontario Associated Boards of Trade yesterday. The bitter fight between the north and the south over the Georgian Bay Canal proposition lapsed into something similar to a meeting of Quakers, and a resolution advocating the immediate construction of the proposed waterway for the benefit of the eastern portion of New Ontario, was shoved through the session, accompanied by optimistic platitudes and honeyed words, with no dissension whatever.

When the proposition was broached there was an expectation that a warm verbal argument would ensue. It did, for a moment or two, and then it calmed down, when a man from the north arose and spoke in a vein likened to this: "Let's hog the whole thing, Welland Canal, Georgian Bay Canal and any other undertaking of value lying loose!" And with that the resolution with a few additional suggestions was given entirely smooth passage.

What a Georgian Bay Canal would be to the north country was explained in glowing rhetoric by delegates from that province. One thing, it would cheapen coal. At present North Bay, Sault Ste. Marie and all points of any importance are absolutely shy of this fuel, because of inadequate transportation facilities. Besides advocating the much-discussed canal, a resolution with regard to improving French River was passed, and will be forwarded to the Government.

It was with perfect unanimity that the delegates came to a conclusion with regard to the proper colonization of the north country. A resolution was passed urging the Government to take immediate action with regard to expending the appropriation of five million dollars and doing something to bring about rapid settlement of the new land by an English-speaking community. R. Home Smith moved the resolution, which was seconded by C. T. Young of North Bay.

Sir James Whitney was congratulated upon his announcement of an appropriation of $5,000,000 for New Ontario development and the resolution suggested the appointment of a commission, with one salaried resident commissioner, to investigate conditions and prepare a report for submission to the Government on the means of improvement.

The bonusing of industries by municipalities came in for much criticism, which culminated in a resolution of condemnation and a request to be sent to the Government to prohibit the pratcice. The resolution, which was introduced by Col. Raymond of Welland and seconded by L. W. Lyon of Guelph, said: "That granting bonuses to manufacturers, except by way of fixed assessment or freedom from taxation, should be prohibited and that a committee be appointed with a view to having an enactment of legislation." When this was put to a vote only one delegate showed his disapproval.

Responsibility for outbreaks of typhoid fever and general unsanitary conditions in New Ontario towns was laid at the feet of the Government by Delegate Pipe of Cobalt, who presented a resolution on behalf of the northern boards urging that the Government institute some plan of control of townsites before incorporation.'

"Taxation of Mail-Order Houses" was the topic of a resolution placed on the menu by the Goderich Board of Trade. However, it savored of something a little bit too bitter for the convention. R. Home Smith suggested that it be given a hoist, and the executive committee be allowed to consider it and submit it to the next meeting. He said that it could not be given proper consideration as the convention had been depleted in numbers by the fact that a large percentage had gone home. Seemingly, the chief objection to the mail-order business was that it did serious injury to the trade of the rural merchants.

The resolution, in part, said: That this board is satisfied that the large departmental stores and others which carry on business by the system known as the retail mail order and catalogue system, are doing a serious injury to the merchants throughout the province, and as they contribute nothing toward the up-keep of the various municipalities, an effort should be made to remedy or to mitigate this evil. It was suggested that the Legislature pass an act making it compulsory for a house carrying on the mail order business to pay a fixed annual fee to each municipality in which goods are sold and delivered, or pay an assessment on the value of all goods sold and delivered in each municipality other than the one where the place of business was situated.

HON. MR. MATHESON IN THE HOSPITAL

May be Unable to Present His Budget on Tuesday.

Toronto, Feb. 24—Hon. A. J. Matheson, Provincial Treasurer, who was removed to the Western Hospital on Thursday evening, suffering from what apparently was heart trouble, was feeling much better last night. He had planned to present his budget to the Legislature on Tuesday next, but his present illness may require these plans to be changed.

Advertise in the Review. It pays.

LAURIER ATTACKS GOVERNMENT ON BETTER ROADS MOVEMENT

PROBABILITIES

Probs.—Generally fair and mild to-day. Sunday, local rain or snow.

EXCLUSION OF HEBREWS

Christianity the Religious Test at Queen's University.

Ottawa, Feb. 24.—The private bills committee yesterday agreed that, in divorcing Queen's University from the Presbyterian Church, and making it a national institution, Christianity should be the religious test. In so doing, the committee set aside the objections of numerous Hebrew bodies who claimed the clause was calculated to exclude their race from professorships, though the university is declared to be national.

President Gordon told the committee that Queen's had always been Christian, but now was becoming non-denominational. Judicial judgments in England, in the United States and in Ontario upheld Christianity as of the common law of the country.

Edmund Bristol declared that the principle of the bill was to graft on to a state university a religious test eliminated a hundred years ago from Oxford and Cambridge. The trustees did not want it nor did anyone save a few theological professors.

The amendment by Mr. Robb (Huntingdon), to remove the religious test, but to retain the distinctive Christianity definition, was defeated and the claused passed unamended.

ARRAIGNMENT EARLY IN MARCH

Of Men Implicated in Dynamite Conspiracy Cases

Indianapolis, Feb. 24.—Arrangements were completed by the Government yesterday for the arraignment on March 12 of the men indicted in the dynamite conspiracy cases.

District Attorney Miller announced that about 18 of the 54 defendants would go before Federal Judge Anderson here and enter pleas in answer to the 32 indictments. The McNamaras, Ortie McManigal, and probably several of the defendants who are also indicted on the Pacific coast probably will not appear, and John J. McCray, formerly of Wheeling, Va., has not yet been apprehended.

Jail Warden Dismissed.

Ottawa, Feb. 24.—Oscar Beauchamp, warden of St. Vincent de Paul Penitentiary for many years, has been dismissed for alleged lax administration.

G. S. Malepart, accountant at the penitentiary, will become warden.

Settlers' Excursions to Canadian North West

Commencing with the first Tuesday in March, and continuing on every Tuesday thereafter during March and April, the Canadian Pacific will run Settlers' Excursion trains to Winnipeg and West.

For the accommodation of settlers travelling with their live stock and effects, a colonist car will be attached to the settlers' effects train. This car will leave Toronto on regular train at 10.20 p.m.; arriving at West Toronto it will be cut off and attached to settlers' effects train, as mentioned above.

For those not travelling with stock and effects, special Colonist Cars will be attached to regular train leaving Toronto at 10.20 p.m. and run through to Winnipeg without change. No charge is made for accommodation in Colonist Cars.

Tourist cars are also run on regular train leaving Toronto at 10.20 p.m. A small extra charge is made for accommodation in these cars. Apply to nearest C.P.R. agent for a "Settlers' Guide" and "Tourist Car" Pamphlet.

BOMBARDMENT BY ITALIAN WARSHIPS

Special to The Review.

London, Feb. 24.—A despatch from Beyrout, chief seaport of Syria, says three Italian warships started to bombard the city shortly before noon to-day. Beyrout has a population of one hundred and twenty thousand.

Colombia Invites Knox.

Washington, Feb. 24.—Colombia yesterday virtually repudiated the action of its Minister, Gen. Ospina, by sending through American Minister Dubois at Bogota, a cordial invitation to Secretary of State Knox to visit Colombian shores on his present trip to the republic on the Caribbean Sea. The invitation was forwarded promptly to Secretary Knox, who is aboard the cruiser Washington on his way south. With him rests the decision whether he will change his itinerary to include a call at the port of Cartegena. This, it is accepted here, he undoubtedly will do.

Vigorous Attempt is Made to Hold up Legislation Promised by Borden.

Ottawa, Feb. 24.—Sir Wilfrid Laurier and the Opposition fought tooth and nail yesterday afternoon to block the Government from carrying out its policy of co-operation with the provinces in the improvement of highways, while professing to approve of the principle of Hon. Frank Cochrane's bill, which was up for second reading.

Sir Wilfrid attacked it on constitutional grounds, raising the point of order, which he backed up by extensive quotations of precedents, that the bill indirectly involved the appropriation of public money which, under section 54 of the British North American Act, could only be done by resolution introduced with the concurrence of the Governor-General and a money bill founded thereon.

Rt. Hon. R. L. Borden denied that the bill appropriated one dollar of the public revenue, it merely provided that, if Parliament should at some future time appropriate money for particular purposes, machinery was provided for the manner in which it should be expended. Before one dollar was expended, however, a resolution would have to be brought down in the manner provided in the B.N.A. Act. The speaker ruled against the objection to the bill.

Sir Wilfrid then dealt with the bill itself. The only exception, he said, which he took to it was that the expenditure contemplated should not be left to the caprice of the Government of the day, but should be made on a scale on a well defined principle laid down in the bill itself. Were the older and more wealthy provinces to pay for the improvement of the highways in the newer provinces, or how was it to work out?

He moved an amendment: "That, the bill be not now read a second time, but that it be resolved that, while this House is favorable to federal assistance to highways, it is of the opinion that such aid should be granted on a fixed basis similar to that provided in the B.N.A. Act in regard to the federal subsidy to the provinces." This was lost without division.

The Premier taunted Sir Wilfrid with having a short memory. The only objection he had raised to the bill had been one that had been raised by himself and answered by the Minister of Railways on the first reading of the bill. The Minister had distinctly stated then that the money would be expended either according to the population of the provinces or the amount of the provincial subsidies.

It was not left to the Governor-General-in-council to say what amount should go to one province or the other. The estimates when introduced to the House would provide for the division of the vote.

While the bill might not be complete, said the Premier, owing to the short time which the Government had to prepare its legislative program, and it might be found necessary to make more complete provision for the aid of highways next session. The Government had done its duty in implementing at the earliest possible moment a pledge that it had made to the electorate during the late election, and which had met with the unanimous approval of the people.

"I hope we shall be able to arrange with the Provincial Governments," said Hon. Frank Cochrane, "so that they will make a grant equal to the grant given by the Federal Government, so that we may be able to go on within a very short time and construct these roads. But if any Provincial Government does not wish to contribute I see no reason why we should not go on and do the work ourselves.

"But if they join in with us, so much the better. We will co-operate with them in making specifications. Evidently no specifications can be laid down in this bill. You cannot draw up specifications to cover all roads, because some might cost much more than others."

After the amendment had been lost without division and the bill given its second reading, it went to committee of whole.

Andrew Broder (Dundas) urged the adoption of a system of federal roads, such as obtained in France, where roads were divided into national departmental, municipal and rural.

Hon. Rodophe Lemieux spoke of the benefit of good roads in attracting tourists.

"Let us build trunk roads," said A. S. Goodeve (Kootenay), "and let the municipalities look after their own roads."

W. M. German (Welland) expressed his disapproval of trunk roads. What the farmer wanted was good roads leading from his farm to the railway station in his vicinity, not trunk roads for motorists.

G. H. Bradbury (Selkirk) agreed with Mr. German that local roads were the first need, as did E. W. Nesbitt (N. Oxford).

Messrs. A. K. MacLean, Sinclair, and McKenzie also spoke.

THE KINGSTON BLOCKADE LIFTED

Kingston, Feb. 24.—The city has recovered somewhat from the blizzard, but the country roads are still blocked and no mail has been received from the country side or Cape Vincent, N.Y. The Kingston and Pembroke Railway was able to send out its first train yesterday afternoon, but the Bay of Quinte line is still blocked.

Doctors Condemn Oily Liniments

The Public are Warned to Be Careful of These Strong-Smelling Oily Liniments Containing Harmful Acids, Ammonia, Etc.

Many people have clung to the old-fashioned idea that a thick, greasy liniment is the best kind. Doctors say not—and they know.

Recently a number of these white, oily liniments were analyzed, and they were found to contain an enormously high percentage of harmful acids, and such irritating chemicals as ammonia, etc. For the moment they may cause a warm sensation when first applied, but their continued use never cures rheumatism, and only deteriorates the skin, sets up inflammation and causes endless trouble.

When a doctor warns you to quit using a white, oily liniment—do so. He knows that a thick liniment can't penetrate, can't sink through the pores and reach the seat of the pain.

When asked his opinion a few days ago, Dr. Roberts stated that he considered a strong, penetrating, pain-subduing liniment such as "Nerviline," to be superior to any of the white, ammonia liniments. In his twenty-five years of practice he had witnessed cases of rheumatism, sciatica, and lumbago that simply would not respond to ordinary treatment—but Nerviline cured them. The same physician also spoke of the great advantages of keeping a preparation like Nerviline in the house always, because of cramps, diarrhoea, stomach disorders, earache, toothache, headache, and such minor ailments. Nerviline is a first-class cure. There is scarcely an ache or a pain, internal or external, that Nerviline won't cure. In thousands of homes no other pain-relieving medicine is used. Fifty years' continued success and the endorsement of the profession are proof that Nerviline is the liniment for the home.

CORNS CURED IN 24 HOURS

You can painlessly remove any corn, either hard, soft, or bleeding, by applying Putnam's Corn Extractor. It never burns, leaves no scar, contains no acids; is harmless, because composed only of healing gums and balms. Fifty years in use. Cure guaranteed. Sold by all druggists, 25c bottles. Refuse substitutes.

PUTNAM'S PAINLESS CORN EXTRACTOR

The Daily Review

SATURDAY, FEB. 24, 1912.

TUBERCULOSIS EXHIBIT

The opportunity to become better acquainted with questions pertaining to tuberculosis which will be afforded by the exhibit of the Provincial Health Department in the assembly hall of the Collegiate Institute, Tuesday, Wednesday and Thursday of next week, should not be passed by. Instruction will be given through illustrations, pictures, models and literature, and an interesting feature in connection with the exhibit will be a picture show, in which three films will be used. In order that the pupils of the schools may attend, the exhibit will be open after school hours on each of the three afternoons. Their elders and parents are invited to be present in the evenings. Dr. McCullough, chief health officer, may give an address on Wednesday night.

FOREST RESOURCES

Montreal Gazette

The value of the forest wealth of Canada, is shown in the statement of the Superintendent of Forestry, included in the report of the Department of the Interior. About 2,896,000,000 cubic feet of wood is cut annually. One-half of this amount is used for firewood; three-tenths for lumber and shingles, one-tenth for poles, posts and rails. The 1,430,000,000 cubic feet of firewood cut in 1909 was valued at $45,000,000; the lumber laths, and shingles at $87,500,000; poles, posts, and rails, $11,000,000; pulpwood, $10,000,000; hewed ties, $5,000,000; cooperage materials, $2,500,000; round logs exported, round mining timber, square timber, tanning materials, miscellaneous products, $1,000,000 each item. The total value of the cut was $166,000,000. There is great waste in the wood, the Superintendent of Forestry estimating that only about half of the cut is ever actually put into use. The per capita timber usage is greater in Canada than in any other country, about 400 cubic feet, valued at $22.44 for each person. Twenty different species make up the lumber cut, which in 1909 was 4,900,000,000 board feet, worth at the mill $80,700,000. Only six of these species—namely, spruce, white pine, Douglas fir, hemlock, cedar and red pine—reach a cut of over one hundred million feet per year. These trees constitute 95.5 per cent of the total lumber production of Canada. Spruce accounts for 29.5 per cent; white pine, 27.4 per cent; Douglas fir, 12.3 per cent; hemlock 7.9 per cent; cedar 5 per cent. and red pine, 4.4 per cent. About 94 per cent. of the production is soft wood, the only Canadian hardwoods, of which over 20,000,000 feet are cut annually being birch, maple, basswood and elm. Oak, hickory and walnut are almost extinct in Canada the total cut in 1909 of these valuable woods being less than 10,000,000 feet. Ontario leads the provinces in lumber production with nearly 1,500 millions of board feet, two-fifths of the output for Canada. British Columbia accounts for one-fifth, Quebec for one-fifth, New Brunswick and Nova Scotia, for the greater part of the remaining fifth, and Saskatchewan, Manitoba, Alberta and Prince Edward Island for the remainder. In pulpwood, Quebec takes the lead, nearly all of it exported being cut in this province. Over one half the pulpwood domestically manufactured is made in Quebec; about 30 per cent. in Ontario, 11 per cent. in New Brunswick, and 4 per cent. in Nova Scotia. Over four-fifths of the pulpwood cut is spruce; spruce and balsam together supply 99 per cent. the remainder being poplar, hemlock and jack pine. As regards manufacture, the pulpwood annually exported from Canada to the United States keeps running 69 of the 251 pulp mills in that country. In Canada there are sixty mills and if all our pulpwood was manufactured at home, we would have about 130. Nearly 100,000 cords of wood, worth over $300,000 are used yearly in plants, making wood alcohol acetate of lime, and charcoal. And then there is the valuable maple sugar industry in the eastern provinces, another source of wealth. The forests stand chiefly upon lands unfit for agriculture and supply a large number of men with a means of livelihood. they pay amounting to about $100,000,000 yearly. The waste that has been allowed to go on for years is now being checked and the Government seeks through forestry to improve conditions so that without any lowering of their value the forests will produce greater crops than have been the rule under exploitation. In this connection the Canadian Forestry Association has done good work in agitating for reform.

Wood's Phosphodine, *The Great English Remedy.* Tones and invigorates the whole nervous system, makes new Blood in old Veins, *Cures Nervous Debility, Mental and Brain Worry, Despondency, Sexual Weakness, Emissions, Spermatorrhœa, and Effects of Abuse or Excesses.* Price $1 per box, six for $5. One will please, six will cure. Sold by all druggists or mailed in plain pkg. on receipt of price. *New pamphlet mailed free.* **The Wood Medicine Co. Toronto, Ont.** *(formerly Windsor)*

BUILDING IN CALGARY WAS NEVER BETTER

This Year's Permits to Date Have Reached $700,000.

Calgary, Feb. 23—Application has been made to the building inspector's department by Nicholson & Bain for a permit to erect a warehouse on Eleventh avenue at a cost of $60,000.

This is only one of a number of permits for large amounts that have been taken out this month.

Building is brisker than has ever been known in Calgary at this time of year, owing to the phenomenally mild weather prevailing. Up to and including Feb. 15 permits have been issued to the total value of $700,000, and the department anticipates that the permits for this, the shortest month in the year, will exceed the million mark by the end of the month. It is interesting to note the sudden increase in the number of permits for apartment houses, for which there seems to be a special predilection as a means of investment just now.

ALONG THE LINE OF C.N.O. RAILWAY

Dodd's Kidney Pills Work Wonderful Cure

Mrs. Ed. Lloyd, Weak and Worn and Wracked With Pain Found Relief and Cure in Dodd's Kidney Pills.

Ardbeg, Ont., Feb. 23. (Special).—"Dodd's Kidney Pills have done wonders for me," so says Mrs. Ed. Lloyd, wife of a well-known farmer living on the line of the C.N.O. Railway near here.

"I was so weak I could hardly walk around," Mrs. Lloyd continues. "I suffered from female weakness and kidney trouble. My heart troubled me so that at times I would almost faint with the palpitations. I was treated by the doctor, but he could give me no relief.

"I was sick all over when I started to use Dodd's Kidney Pills. Rheumatism, Lumbago and Neuralgia adding to my sufferings. But Dodd's Kidney Pills helped me almost at once. After taking eight boxes I was completely cured."

Naturally Mrs. Lloyd wants other suffering women to know how she found a cure, and Dodd's Kidney Pills will do for other sufferers just what they did for Mrs. Lloyd, make new women of them.

TO THE EDITOR

VAGRANTS BEWARE!

To The Editor of The Review,

Peterboro, Feb. 23, 1912.

Sir—The remarks by your evening contemporary are only one side of the question—the presentment by the Grand Jury recently in Toronto charging the provincial police with unfairness, is another. The detective the special constable, (I've been one myself) is frequently after a case it is business. As for the C.P.R. are they any too particular themselves? Known as Canada's pricipal robbers! they require a lot of watching. To tell the truth, if those poor vagrants were trying to get the twenty-five cents on the wage sheet, as made out by that company, (it took me two days in Liverpool and cost more in boot leather.) Well! they are to be pitied.

Yours truly,

W. A. BAILEY.

P.S. Is this a Christian country?

Japan denies that her forces in Manchuria have been augmented.

FREE ADVICE TO WOMEN

Women suffering from any form of illness are invited to promptly communicate with Mrs. Pinkham at Lynn, Mass. All letters are received, opened, read and answered by women. A woman can freely talk of her private illness to a woman; thus has been established this confidence between Mrs. Pinkham and the women of America which has never been broken.

LYDIA E. PINKHAM

Never has she published a testimonial or used a letter without the written consent of the writer, and never has the Company allowed these confidential letters to get out of their possession, as the hundreds of thousands of them in their files will attest.

Out of the vast volume of experience which Mrs. Pinkham has to draw from, it is more than possible that she has gained the very knowledge needed in your case. She asks nothing in return except your good will, and her advice has helped thousands. Surely any woman, rich or poor, should be glad to take advantage of this generous offer of assistance. Address Mrs. Pinkham, care of Lydia E. Pinkham Medicine Co., Lynn, Mass.

Every woman ought to have Lydia E. Pinkham's 80-page Text Book. It is not a book for general distribution, as it is too expensive. It is free and only obtainable by mail. Write for it today.

JULES MOTOR CO.

Guelph Herald:—The Jules Motor Co., we understand through a reliable source, have just completed arrangements with one of the representative financial houses of Toronto, assuring Guelph of the largest automobile manufacturing plant in the Dominion, of Canadian-made cars. From present indications the plant will be in full operation by the first week of March.

State of Ohio, City of Toledo, Lucas County. } s.s.

Frank J. Cheney makes oath that he is senior partner of F. J. Cheney & Co., doing business in the City of Toledo, County and State aforesaid, and that said firm will pay the sum of ONE HUNDRED DOLLARS for each and every case of Catarrh that cannot be cured by the use of Hall's Catarrh Cure. FRANK J. CHENEY.

Sworn to before me and subscribed in my presence, this 6th day of December, A.D., 1886.

A. W. GLEASON,
(Seal) Notary Public.

Hall's Catarrh Cure is taken internally, and acts directly on the blood and mucous surfaces of the system. Send for testimonials free.

F. J. CHENEY & CO., Props., Toledo, O.

Sold by Druggists, 75c.

Take Hall's Family Pills for constipation.

T. & N.O. HAD GOOD YEAR

Earnings Show an Increase of $157,022.38.

Toronto, Feb. 23.—Matters pertaining to agriculture were the principal items on the legislative bill-of-fare yesterday afternoon, with Hon. James Duff the centre of attraction.

Discussions, thick, fast and furious were held over such subjects as "The Noxious Weeds Act," "A tax on dogs and for the Protection of Sheep," and an act to prevent the spread of insect and fungus disease injurious to vegetation.

Mr. Rowell gives notice that he will ask for a return showing all correspondence between the Government or any official of the T. & N. O. Railway, and the officials of the Grand Trunk with regard to the acquisition of running rights for the G.T.R. over the T. & N.O. lines.

Mr. Rowell will also enquire of the Ministry as to whether Hon. I. B. Lucas has been appointed a commissioner to investigate the question of Government ownership of telephone lines in the province; how long has he been engaged in the investigation; has the Government received any report from him on the investigation; and, if not, when is his report expected.

T. Marshall (Monck) will enquire of the Ministry how much the Government paid for the lands on which the new Government House is to be erected, the estimated cost of clearing the grounds, the names of the contractors for this work, as well as what contracts have been let for the building, and the names of the architects and landscape gardeners.

That the total net earnings of the Temiskaming & Northern Ontario Railway have increased by $157,022.38 over 1910 is shown by the annual report of the railway, which was presented to the Legislature yesterday afternoon. The total net earnings for the year amount to $593,152.69, as compared with $436,130.31 for 1910. There is also an increase of $16,637.27 in operating expenses over 1910, although there has been a decrease in the percentage form 73.2 to 66.4.

During the year the total revenue from transportation was $1,708,248.02; from sources other than transportation $72,715.81, making a total operating revenue of $1,780,964.83. The operating expenses were $1,181,983.63, as compared with $1,165,361.36 for 1910, making the net operating revenue $598,966.29 and $426,490.66 respectively, which, including ore royalties of $17,060.76 for 1911, as against $458,253.58 for 1910. A falling off of $20,702.36 is shown in ore royalties for the year. In respect of these earnings a check for $515,000 was paid to the Provincial Treasurer, while the 1910 payment was $420,000. The itemized pay roll of the railway for operation shows payments amounting to $748,522.65 and $34,696.24 for construction, which represents a total sum paid for labor of $783,218.89.

There is an attached report from Engineer Ellis, who conducted the James Bay survey, which points out that the line to Cochrane has already penetrated about one-half of the clay belt. To the north of this is the James Bay coastal plain, about 75 miles wide. Mr. Ellis states that the mouth of Moose River provides the only possible situation for a harbor, which has a depth over the bar at low tide of about six feet, and ventures the opinion that the cost of making the roadstead available for vessels of reasonable draught might not be prohibitive.

BEAUTIFUL EYES

are made beautiful by long, silky lashes and well defined, lustrous brows. Eyes, like diamonds, depend on their setting. The beauties of the face are lost is the eye brows are thin and scanty, and the lashes are thing and scanty. Parisian Lash Lustre grows beautiful, soft, silky lashes. It has done so for society women throughout Europe, and it comes here well recommended to do the same for you. Parisian Lash Lustre is not a dye or colorator, but a scientific preparation for beautifying the eye lashes and brows. Our guarantee goes with every box of Parisian Lash Lustre. A two weeks' treatment will bring beauty to your eyes that you have never before possessed. By mail, prepaid, in opal boxes on receipt of price, fifty cents. B. V. Marion, sole distributor, Bridgeburg, Ont.

Lost or Found

FOUND

A SUM OF MONEY on Court House hill. Owner can have same on proper proof and pay for this advertisement. Apply at County Office. 3d

Wanted

GIRLS WANTED

FOR LAMP DEPARTMENT the Canadian General Electric Co., Limited. Apply at the office. 6d

MAN WANTED

TO go to the North West to work on farm, about middle of March. Must be good horseman. Apply to William Wood, Bailieboro P.O. 4d

WANTED

GOOD CAPABLE MAN TO DRIVE GROCERY RIG & TAKE ORDERS. Apply Box "D," Review Office. dtf

GIRLS WANTED

Apply to Canadian General Electric Co. 6d

WANTED

GIRLS FOR MACHINE OPERATING IN MANUFACTURING TENTS. Apply J. J. Turner & Sons, Peterboro. 3d

For Sale or To Rent

FOR SALE

AS I am buying a professional car I will sell a COMPLETE ROAD OUTFIT including Horse, Cutter, Buggy and all equipment. Apply to Dr. Cameron, 318 Stewart Street. 2d

GROCERY FOR SALE

GOOD STAND, fresh stock and up-to-date fixtures. A big money-maker with small capital. Apply 262 Hunter Street. dtf

HOUSE TO LET

THAT CENTRALLY-LOCATED RESIDENCE with all modern conveniences, at 453 WATER STREET. Faces Victoria Park. One short block from George Street, Central School, and several Churches; two blocks from Collegiate Institute. Possession given immediately or in a few months after signing lease. Apply to C. H. Clementi, 451 Water Street. 6d

FOR SALE—$3000—FOR SALE

FOR SALE AT THE PRICE OF $3,000—THAT Eligible Residence, No. 147 Hunter St., East Brick, steam heated, modern conveniences, seven bedrooms, fixed basins and taps in bed rooms, billiard room in basement. Ten minutes walk from post office. Apply to Mr. E. A. Peck, Peterborough

FOR SALE

PHYSICIAN'S RESIDENCE AND OFFICE ATTACHED

Owing to ill-health, Dr. R. P. Bouche is giving up active practice and removing temporarily to Vancouver, B.C. He offers for sale his residence, being No. 196 BROCK STREET, at a reasonable price and on suitable terms. This Property is most advantageously and centrally situated; modern improvements.

The Lot is 78 ft. frontage by 200 ft. in depth. On the Lot is a brick stable, commodious sheds and outbuildings.

For further particulars apply on the premises, or to G. W. Hatton. 12d

FOR SALE

BRICK HOUSE, almost new, centrally located, on car line, nine rooms. Third floor finished with three rooms and heating register—Hot air sunshine furnace; gas connections; electric light and phone; hardwood floors; pleasant and cheerful situation. For sale at a bargain. Apply to Box "M" Review Office.

Medical

DR. E. V. FREDERICK

M.R.C.S. (Eng.) L.R.C.P. (London)—Surgery and Diseases of Women. 402 George Street. Hours 1.30-3.30—7-8.

DR. BUCHANAN

F.R.C.S., Edinb: M.R.C.S., Eng., L.R.C.P., Lon. Specialist Eye, Ear, Nose and Throat. Phone 519; 169 Charlotte St. Hours—9-11 a.m., 2-4 p.m. 7-8 p.m.

DR. E. A. HAMMOND

Late assistant Westminster Hospital, Brompton Hospital, National Heart Hospital, St. John's Skin Hospital, London, Eng. Also of Rotunda Maternity Hospital, Dublin.

Special—Diseases of Heart, Skin and Stomach

Office—548 Water Street

Bell Phones, Office 463—House 1301

Why Better?

Never sold in Bulk

Better because only the best Coffeebeans are used to start with—Roasted by special rapid process—Ground in a special machine that removes chaff or harsh outer shell that makes ordinary Coffee indigestible.

Dalton's French Drip Coffee

is economical too. Because it is all Coffee and nothing but Coffee, two pounds will go as far as three pounds of any other kind.

Special Introductory Offer. Dalton's French Drip Coffee is packed in Mild and Strong Blends, 13c, 25c and 50c tins. Buy two 50c tins from your Grocer and he will give you a Dalton French Drip Coffee Pot (worth $1.30) free. If your Grocer will not supply you send $1.00 and we will send carriage collect.

DALTON BROS., TORONTO.

Osteopathy

DR. ASA G. WALMSLEY

Osteopathic Physician

Office over Canadian Bank of Commerce, Hunter Street entrance.

Office Hours—9 to 12 a.m., 2 to 5 p.m. Evenings by appointment.

Office—Phone 649. Residence—Phone 609.

Legal

G. N. GORDON

BARRISTER, SOLICITOR, NOTARY PUBLIC AND CONVEYANCER, MONEY TO LOAN

Offices upstairs, 1 door south of Madill's Drug Store.

Phone 219. 397½ George Street

D. O'CONNELL

BARRISTER, SOLICITOR AND NOTARY

Hunter Street, two doors west of Post Office,

Daniel O'Connell

RUDDY & BURNHAM

Barristers, Solicitors, Notaries, etc.

Office—No. 379 Water Street, Peterborough

Money to Loan

Robt. Ruddy, K.C. J. H. Burnham, M.A.

A. E. DIXON

Barrister, Solicitor, etc.

Office corner Hunter and George Sts., Peterboro' Entrance next to W. Madill's Drug Store

R. E. WOOD

BARRISTER, SOLICITOR, Etc. Office removed from Bank of Commerce Building to 435 George street, recently occupied by E. B. Edwards. Money to Loan.

W. H. MOORE, K.C.

BARRISTER, SOLICITOR, in the Supreme Court etc. Office—Hunter Street, first stairs west of Post Office. Money to Loan.

HALL, HAYES & HALL

BARRISTERS, SOLICITORS and NOTARIES PUBLIC, Hunter Street Peterborough, next the English Church. Money to Loan at the lowest rates of interest.

E. H. D. Hall, City Solicitor.

Louis M. Hayes, K.C. Basil D. Hall

HALL, MEDD & DAVIDSON

(Successors to Stratton & Hall)

BARRISTERS, SOLICITORS, Etc., Peterborough Ont. Office—Corner of Hunter and Water Sts over Bank of Commerce.

R. R. Hall S. T. Medd W. S. Davidson

PECK, KERR & McELDERRY

BARRISTERS SOLICITORS, NOTARIES

415 Water Street, Peterborough

Money to loan at lowest current rates of interest. Easy terms of repayment.

E. A. Peck F. D. Kerr V. J. McElderry

Money

BENNET & GOODWILL

BARRISTERS, SOLICITORS, Etc., 375 Water St., Peterborough. Telephone No. 191.

Money at Current Rates Upon Easy Terms

J. W. Bennet E. L. Goodwill

MONEY TO LOAN

MORTGAGE LOANS ON CITY AND FARM PROPERTY at lowest current rates

PECK, KERR & McELDERRY

415 Water St. Peterborough

Money to Loan

at lowest current rates

—on—

FARM, TOWN OR VILLAGE PROPERTY ON EASIEST TERMS OF REPAYMENT

HALL, MEDD & DAVIDSON

Successors to Stratton & Hall

BARRISTERS. Office—corner of Hunter and Water Streets over Bank of Commerce.

Charles Ellis, a negro welterweight, dropped unconscious during a bout at Cleveland and died from cerebral hemorrhage.

GRAND TRUNK RAILWAY SYSTEM

Canada's Double Track Line

Winter Resorts

Round Trip Tourist Tickets now on Sale to all Principal Winter Resorts including

CALIFORNIA, MEXICO, FLORIDA, Etc.

The Attractive Route to

Western Canada

is via Chicago.

Steamship Tickets on sale by All Lines.

Full particulars from

B. A. ROSE, City Agent. F. SANDY, Depot Agent.

CANADIAN PACIFIC

COLONIST RATES

From Peterborough

MARCH 1st to APRIL 15th

—to—

Vancouver, B.C. / Victoria, B.C. / Seattle, Wash. / Spokane, Wash. / Portland, Ore. / Nelson, B.C.	$42.60
Los Angeles, Cal. / San Diego, Cal. / San Francisco, Cal.	$45.20

Proportionate rates from other points in Ontario.

SETTLERS TRAINS —TO— WESTERN CANADA

Will leave TORONTO 10.20 p.m. EACH TUESDAY During MARCH and APRIL

W. McILROY, Agent

CANADIAN PACIFIC EMPRESSES

Length, 570 feet Breadth, 65½ feet Tonnage, 14,500

Wireless and Submarine Signals

HOLD ALL RECORDS BETWEEN CANADA AND LIVERPOOL

AND OTHER STEAMSHIPS

From St. John, N.B., to Liverpool

Empress of Britain	March 8, April 5
Empress of Ireland	March 22, April 19
L. Manitoba (one-class)	March 28, April 25
Lake Champlain (one-class)	April 11

From Quebec to Liverpool

Empress Britain	May 3, May 31, June 28
Empress Ireland	May 17, June 14, July 12

From Montreal to Liverpool

Lake Champlain	May 9, June 6, July 4
Lake Manitoba	May 23, June 20, July 18

Tickets and all information from any steamship agent, or

W. McILROY, C.P.A., C.P.R., Peterborough, Ont.

Toronto Savings and Loan Company

437 George Street, Peterborough

Paid Up Capital,	$1,000,000.00
Reserve Fund,	$760,000.00
Total Assets,	$3,580,549.41

Savings Department

3½% per annum paid Quarterly on Deposits of One Dollar and upwards. Interest accrues from date of deposit to date of withdrawal.

All Savings Accounts are subject to cheque withdrawal.

Debenture Department

4% per annum allowed on sums of $100.00 and upwards.

Debentures issued in terms of from one to five years, with half-yearly coupons attached, representing interest at the above rate.

These Debentures are transferable by endorsement.

MONEY TO LOAN

W. G. MORROW, Managing Director

FOR SALE

Iron Pipes for water and steam Posts, Belting Pulleys, Shafting. Chains, Iron and Wood Pulleys, Steal Beams, Rails, Wire Fencing new and slightly used. Very cheap. Send for Catalogue, and state what you need.

The Imperial Waste & Metal Co

7 Queen Street — MONTREAL

AUCTIONEER

R. H. ALFORD

Auctioneer and Valuator

Farm and Real Estate Sales Executed Promptly and Satisfactory

Address Box 3 Lakefield P.O. Phone 87.

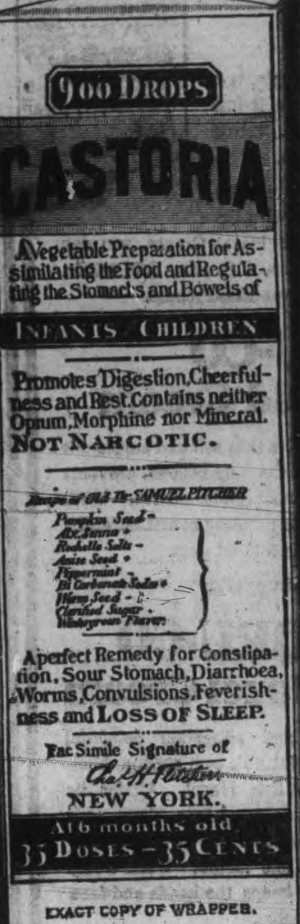

EXACT COPY OF WRAPPER.

CASTORIA
For Infants and Children.
The Kind You Have Always Bought
Bears the Signature of
In Use For Over Thirty Years
CASTORIA
THE CENTAUR COMPANY, NEW YORK CITY.

Lady Betty Across the Water

By C. N. & A. M. WILLIAMSON

Copyright, 1906, by McClure, Phillips & Co.

There were no men in the shop, only women, and so pretty that you wondered if there were a notice posted up over the door forbidding plain ladies to enter. Two or three had yellow hair, yellower than mine, and Mrs. Ess Kay said they were actresses, who always came back to New York in summer to wait for things to turn up, just as chickens come home to roost, and that they were supposed to be resting.

I had always thought that a banana made you feel more as if you had eaten a large, elaborate dinner than any other one thing possibly could, but I found that an ice cream soda is even more so, and it was lucky for us that we had another hour's shopping to do (Mrs. Ess Kay made it an hour and a half because Potter is only her brother) before luncheon.

The next shop was even more wonderful than the first and would have been a great deal more solemn and dignified and even conventional if the same kind of wooden balls hadn't gone tearing round like mad squirrels in wire cages over the counters with people's money shut up inside them. There were very young youths sitting in tall pulpit things, who caught the balls on the fly in a sporting way and did something to them, but I never could see what, and afterward sent them back with the greenback bills inside turned miraculously into silver and pretty miniature pennies.

When we got to Sherry's, Potter was waiting for us and looking cross. I think persons with turned up noses show crossness more easily than the other kind, and Potter had the expression in his eyes that Vic has when her shoes are tight and mother is in a trying mood at the same time. I shouldn't be surprised if he has a horrid temper, although he thinks of so many funny things. And though he is so nice to me, he can't help saying things sometimes which show that he has a prejudice against England. That seems extraordinary, and shows one how conceited we English really are, for one is quite accustomed to the idea that there may be people who don't care for Americans, but it is odd that Americans may not like us. I suppose it's on a par with the sentiments in our national anthem, which when one comes to analyze them don't exactly suggest a sense of give and take—or, for that matter, a sense of humor.

"Confound their politics, frustrate their knavish tricks," but naturally bless everything in which we are concerned, as we are certain to be above reproach. I'm afraid that's quite of a piece with the calm confidence we have in our own superiority, although I dare say I should never have realized it if it weren't for Mr. Potter Parker and his perky nose.

It began to be less perky when we were all settled at a table in a perfectly charming restaurant, the most restful place to eat in that I ever saw. I can't imagine even a fiend being ill tempered in it for long, and it was deliciously cool, as if we had come into a shadowy green wood after the blazing, brassy glare of the streets.

The big room really was rather like a wood, so the simile isn't farfetched—an open space in a wood, ringed around with tall trees bending their branches low over a still pool. The soothing brown of the wainscoted walls gave the tree trunk effect; the great hanging baskets of ferns and moss that swung from the ceiling were the tree branches, and the many round, snow white tables with green velvet chairs grouped closely around them on the polished floor were the water lilies with green pads floating on the surface of the pond.

Nearly everything we had for lunch was in a more or less advanced state of frozenness, from the bouillon, ever so far along to the ices in the shape of different colored fruits, toward the end. Nevertheless, all of us, except Potter, drank iced water instead of wine whenever we stopped eating for an instant or couldn't think of anything particular to say, and the more we had the more we seemed to want. There was a kind of iced water curse upon us.

It has never occurred to Vic or me to lie down in the afternoon, though she tries to sleep a little sometimes if she's going to a ball. But when we got home, Mrs. Ess Kay and Sally took it quite as a matter of course that we would lie down before going to Coney Island to dine and see fireworks and other things. They were surprised when I didn't want to, but Mrs. Ess Kay said in that case Potter would entertain me while they rested. I told her it wasn't necessary, but Potter wanted me to bet my sweet life that it was just the one proposition on earth for him, so he and Vivace and I sat in the fountain court while Mrs. Ess Kay and Sally went upstairs.

Potter was suddenly a changed man, as soon as he and I were alone together, becoming exactly what he had been yesterday when I first ran downstairs and he introduced himself.

He didn't chaff me about my country and make fun of our government or hint that American men were the only men living who knew how to treat women, as he seemed to delight in doing when his sister and cousin were with us. He began by offering to teach me some of his best slang, but as the lesson went on, it turned out to be rather more like a lesson in flirtation.

I would have been even more startled than I was, if I hadn't already had a little experience on board ship with Mr. Doremus. At home I've often thought it must be very pleasant to be out and able to flirt, but I never had a chance, because, as Vic said, it was her turn first, and the only young man, not a relation, that I ever talked with alone was the curate, who would as soon have tried to flirt with a bishopess as with one of mother's daughters.

But I like Mr. Doremus' kind of flirtation almost better than Mr. Parker's. Mr. Doremus makes you feel as if you were a beautiful young heroine in a play, and you are almost sorry there is no audience to applaud the witty things he says and the smart answers he inspires you to think of, just as if he were giving you a cue.

Potter is different, and instead of an audience you want a kind of perpetual chaperon, not a Briareus creature with lots of hands to applaud.

It is silly, I know, to blush and simper, but I couldn't think of anything else to do, Potter was so alarming, and I wouldn't allow him to tell my fortune by my hand, for it was much too hot. Even if it hadn't been I shouldn't have wanted my hand held; for I do hate being touched by any one I'm not fond of. When I told him that he said it was very simple. What I had to do was to get fond of him, and then it would be all right.

"I shan't have time," I said. "There'll be too much for me to think about, and then I shall be going home."

"How long does it take an English girl to get fond of a man?" said he.

I told him I didn't know anything about that, as I wasn't out, but I supposed it depended on the kind of girl.

To be continued.

ABSOLUTE SECURITY.
Genuine
Carter's Little Liver Pills.
Must Bear Signature of
Brentwood
See Fac-Simile Wrapper Below.
Very small and as easy to take as sugar.
CARTER'S LITTLE LIVER PILLS.
FOR HEADACHE.
FOR DIZZINESS.
FOR BILIOUSNESS.
FOR TORPID LIVER.
FOR CONSTIPATION
FOR SALLOW SKIN.
FOR THE COMPLEXION
GENUINE MUST HAVE SIGNATURE.
Price 25 Cents. Purely Vegetable.
CURE SICK HEADACHE.

A SAFE MEDICINE FOR LITTLE ONES

Baby's Own Tablets are a safe medicine for little ones—the mother may feel sure of that. They are sold under an absolute guarantee of a government analyst not to contain narcotics or other harmful drugs—they cannot possibly do harm—always good. Thousands of mothers who have used them can vouch for this, and once a mother has used them for her little ones she always keeps them in the house. The Tablets quickly relieve and cure all the minor ills of babyhood and childhood. They sweeten the stomach, regulate the bowels, expel worms, break up colds and make baby healthy, happy and fat. They are sold by medicine dealers or by mail at 25 cents a box from the Dr. Williams' Medicine Co., Brockville, Ont.

TELEGRAPHIC BRIEFS.

Mrs. Angus McLarty dropped dead at London, Ont.

Rev. Dr. Elmore Harris of Toronto left an estate of $627,900.

The Government is preparing to float a twenty-three million dollar loan in London.

The Railway Commission has issued a drastic regulation regarding fire guards to prevent prairie fires.

Toronto has ten divorce applications entered at Ottawa out of a total of thirty-two for the whole Dominion.

The Retail Hardware and Stove Dealers' convention at Guelph passed a resolution opposing the new parcel post legislation.

It is reported that a number of teachers are afflicted with consumption owing to poor ventilation in the schools of Toronto.

After suffering terrible agony for 13 hours from burns, Mrs. Elizabeth Mathews, 77 years of ago, 155 Lisgar street, Toronto, died at her home.

Signor Santore, the crown prosecutor, yesterday took up the entire session of the trial of the Camorrists at Viterbo, Italy, with his summing up speech.

That A. H. Clarke, M.P., for South Essex, will resign his seat in the House to make way for Hon. W. L. Mackenzie King, is an interesting political rumor current yesterday in Ottawa.

Gen. Hellebaut, the Belgian Minister of War, has resigned. Premier de Broqueville will take the War Portfolio temporarily and use this concession for pushing his army reorganization scheme.

SANOL

The new discovery will positively remove Gall Stones, Kidney Stones, Gravel in the Bladder, and will effect a complete Cure. It will dissolve and remove stones without pain, and there is no necessity for an operation in the future, as Sanol will cure in every case no matter how long standing the disease may be.

SANOL will be found particularly valuable in old cases of Kidney and Bladder diseases.

SANOL is a preparation of herbs and herb extracts, and contains no poisonous ingredients. It's use, therefore, cannot possibly harm either the stomach or intestines.

Sanol per bottle $1.00

Get it from McDERMID & JURY, Druggists, Peterborough, or direct from The Sanol Manufacturing Co., Winnipeg, Man.
A copy of Sanol BOOKLET FREE

AN AUTO IN THE SAHARA DESERT

"We stood on the edge of the desert and looked out over it. Then we talked of other things, neither wishing to be first to suggest the mad idea. Then we read in the guidebook: "Biskra to Touggourt, about one hundred and thirty miles; a track possible for wheeled traffic, but sandy in parts, and swampy in places in bad weather; it would be imprudent to venture upon it on a bicycle or in an automobile." Next day we looked again, and at last one of us put the thought of both into words: "Well, I suppose we shall have to try it!"

The most modest traveller, like ourselves, soon discovers that it is not the sandy plain of his school days. He finds, from time to time, great or little spreading mounds, or dunes, of golden sand—called "barchans"—in which only a camel does not sink ankle deep, and these, wind-created and wind-impelled, move forward almost like live things. Engineers employed in laying our desert railways have made costly, and even fatal, mistakes by not recognizing the fact now established, that "desert dunes are not anchored or stationary hills of sand, but mobile masses, advancing at a very appreciable rate in a definite direction." These dunes begin to move, according to another scientific observer, as soon as a slight breeze blows; the air is perceptibly charged with sand in a moderate breeze; and during storms their progress may be nearly two inches an hour, while their average advance is fifty feet a year. Many a once flourishing oasis is now buried forever beneath the great sand dunes, which "ever slowly widening, silence all"; nothing stops their insidious advance; "in some localities extensive and prosperous settlements have been overwhelmed and blotted out of existence. They form, however, but a minute part of the surface of the desert. This is a mass of gypsum, clay and stones, dotted over every few yards with mounds from six inches to three feet high. The origin of these is a tough bush of a kind of succulent samphire, with a small cream-colored acacia-like flower, and tamarisk with woody stem and gray leaf. These grow very slowly in dense, close bosses, and the sand drifts and packs into them, opening a solid mass. But for these an automobile could travel fast in almost any direction. As it is, to go a hundred yards, a score or more of them have to be levelled, and since it takes five minutes' hard labor with the shovel to level a single one, any lengthy progress is very slow and fatiguing.

From "The Automobile in Africa," by Sir Henry Norman, M.P., in the March Scribner.

Flora Curtis was burned to death and seven other persons were severely injured, two perhaps fatally, when celluloid scraps caught fire in a three-storey wooden factory building in Leominster, Mass., yesterday.

Isaac Gettleer and Elias Bernstein, Russian Jews, were fined $20 each at the Falls, and deported for endeavoring to enter Canada fraudulently. They were bound from New York to Hamilton as strike-breaking garment workers.

Because of vast quantities of ice in the Niagara River last night the power companies experienced difficulty in obtaining sufficient water to keep the plants in full operation. Ice conditions are worst since the ice jam three years ago.

MRS. GEORGE KAUPP

States That Parisian Sage is Best Hair Tonic

"I had a bad case of dandruff. My sclap was full of dandruff and it came out thick and scaly. My hair came out badly; often I nearly cried on account of losing my pretty head of of hair.

I heard of PARISIAN SAGE and only had to use two bottles, before the hair stopped coming out, the scalp became clean, and all the dandruff disappeared. The hair became silky and one big reason that I liked PARISIAN SAGE was that it kept the hair smooth, silky, and clean with no traces of stickiness.

I believe this tonic to be the best on the market as there has been no return of dandruff, or hair falling out whatever. I am glad to publicly endorse the use of PARISIAN SAGE. I have often endorsed its use and am glad to do it." 33 E. Bond Street, Corry, Pa.

PARISIAN SAGE, the delightful hair dressing and beautifier sold by Wm. Madill and druggists everywhere. Guaranteed for falling hair, dandruff and scalp itch. Large bottle 50 censt.

Postmaster-General Samuel announced in the British Commons last night that Premier Asquith was not going to retire.

The conference of the British Medical Association in London decided to demand better terms under the proposed insurance bill.

PLUMBING
HOT WATER, STEAM and HOT AIR HEATING
GALVANIZED IRON WORK, ROOFING and EAVETROUGHING
We are continuing this part of our business at our new premises, corner of Simcoe and Bethune Streets.
Phone 88.
ESTIMATES GIVEN ON ALL CONTRACT WORK.
Adam Hall
LIMITED

In Actual Use No Tea Is Cheaper Than The 40¢
RED ROSE TEA "is good tea"
208

Montreal, Feb. 24.—Le Devoir, the organ of Henri Bourassa, appeared yesterday with the following appeal spread in large type, seven columns wide, across its front page:

"In 1875, the Federal Parliament decreed that minorities in the west should enjoy complete educational liberty. The law was proposed by a Liberal; the Conservative (Miller) declared that it would forever protect minorities against the tyranny of majorities, at least as long as justice and British institutions prevailed in this country.

"Are justice and British institutions things of the past?"

Jack Frost Followed Him.

Montreal, Feb. 24.—A patient arrived at the general hospital yesterday with a case of freezing which was remarkable for more than its severity.

The man's hands were frozen in Edmonton and his ears were frozen in Montreal. He traveled across the continent with his hands swollen double their normal size, and able to do very little to help himself. He arrived here Thursday night and went out for a walk. The storm had followed, however, and Constable Maloney found him yesterday with both ears frozen and his hands frost-bitten a second time.

Union Bank of Canada

Paid-up Capital	$ 4,755,000
Rest and Undivided Profits	3,300,000
Total Assets, (Over)	53,000,000

London, England Office,
51, Threadneedle Street, E. C.

A Branch of this Bank has been established in London, England, at No. 51, Threadneedle Street, E.C., where Letters of Credit and Drafts payable at all important points in Canada and the United States, can be purchased, and Money Transfers arranged.

A Visitors' Room is provided for the convenience of clients of the Bank when in London, to which their mail may be addressed.

Correspondence solicited.

London Branch: F. W. ASHE, Manager. G. M. C. HART-SMITH, Assistant-Manager.

BLOCK GAS MANTLES
MOST BRILLIANT AND STRONG 10¢ 15¢ 25¢ FOR GAS, GASOLINE AND KEROSENE
END YOUR MANTLE TROUBLES
If you light with Gas, Gasoline or Kerosene you will eventually use Block Mantles. Buy Mantles by name. Go to your dealer and say firmly, "I want Block Mantles." Dealers write for catalog to THE BLOCK LIGHT CO., YOUNGSTOWN, OHIO
makers of
THE BLOCK INNERLIN LINED AND BLOCK VY-TAL-TY MANTLES

Newcombe Pianos
Comparison with other Pianos only serves to emphasize the quality that makes the NEWCOMBE
Distinctive and Pre-eminent
NEWCOMBE PIANOS
Never Suffer by Comparison
LET US SHOW YOU our exclusive method of construction, which is the foundation of that pure quality of tone always found in the NEWCOMBE

ENDORSE
NEWCOMBE PIANOS
You are cordially invited to visit our Warerooms and examine our stock
TAYLOR & WOOD
Dealers in Pianos and Real Estate
390 WATER STREET, PETERBOROUGH

— BETTER —
OPTICAL SERVICE
BY
A. A. FOWLER, Eyesight Specialist

In every trade, profession or branch of work, there are found a few men, who from special fitness, or education, or both, are better prepared to serve you in their line than the multitude of others in the same field.

Since Optometry requires especial ability in both professional and mechanical work, men that are fitted to do both equally well are scarce. Therefore you cannot be too particular about the selection of the man to whom you entrust your eyes.

The professional work—the examining and measuring of your eye defects, must be skilfully done. The mechanical part—the making and adjusting of your glasses is no less important.

Every phase of optical work is thoroughly and intelligently done here. From the first step in the examination to the final adjusting of the frame or mounting not a single thing is overlooked or slighted. I do all the work myself, and having had such fine success with most difficult, and neglected eyes, I do not hesitate to say that I can give you perfect satisfaction.

A visit will incur no obligation.

OPTICAL PARLORS AND LENS GRINDING PLANT
WITH—
NUGENT DRUG CO.
386 George St. Peterborough

TORTURED FOR THIRTY FIVE YEARS

I really could not live without "Fruit-a-tives"

FENAGHVALE, ONT. Jan. 29th. 1910.

"For thirty-five years (and I am now a man over seventy) I have been a terrible sufferer from Constipation. No matter what remedy or physicians I employed, the result was always the same—impossible to get a cure. About two years ago, I read about 'Fruit-a-tives' and I decided to try them.

I have used 'Fruit-a-tives' ever since. They are the first and only medicine that suited my case. If it were not for 'Fruit-a-tives' I am satisfied that I could not live" JAMES PROUDFOOT.

The greatest remedy in the world for all forms of Indigestion and Dyspepsia, is "Fruit-a-tives". Doctors as well as hundreds of people proclaim it.

"Fruit-a-tives" cures all stomach troubles because it makes the liver active, strengthens the kidneys, purifies the blood and keeps the stomach sweet and clean. "Fruit-a-tives" is the only remedy made of fruit juices.

50c. a box, 6 for $2.50, or trial size, 25c. At all dealers, or sent on receipt of price by Fruit-a-tives Limited, Ottawa.

MISS GLADYS SEWARD AND HER SUCCESSES IN DRESDEN

Miss Gladys Seward is meeting with remarkable progress in her studies at Dresden, as will be seen by the references by musical journals to her work, which are given. Her success is a source of great pleasure to the citizens of Peterborough, and more especially those interested in musical circles.

The following are some comments on Miss Seward's work:

The Dresdent Guide—Miss Gladys Seward, a prominent pupil of Harry Field, greatly distinguished herself as a soloist at the last Symphony concert, her performance giving genuine pleasure and artistic satisfaction, especially in the way of musical achievements. The evenness and smoothness of her runs rival those of her esteemed teacher. Miss Seward altogether is the born pianist, "sans peur et sans reproche." For a thorough comprehension of Beethoven's G. Major Concerto, which she interpreted, she is, as yet too young, anyhow, the technical part was most marvelously mastered. The young lady's sense of rythm and her perfect control over herself (means to say: no stage fright) enables her even to give signs to the orchestra, as one is wont to find only with experienced artists of note. This extremely gifted child-pianist, surely gives great promise in future; in fact, one already wonders at her perfect ease and her pianistic skill demonstrated in her readings. What she lacks for the present is artistic maturity and elevation, all attributes which she possibly cannot possess until experiences in life and some additional years have made her develop mentally. Considering that the Beethoven Concerto is a task even for Eugen d'Albert, or Busoni, or their rivals, Miss Seward may be glad to have done as well as she did on this occasion. Not having been able to stay to hear her solo, I can, however, on trustworthy authority, state that she acquitted herself of her task brilliantly, and to the highest satisfaction of the audience, who spent ample applause on all her presentations. After the Beethoven Concerto Miss Seward had a number of recalls. Her solos were received with storms of hand clappings.—A.G

The Lokal Anzeiger says:—At the Gewerbehaus Saturday concert, conducted by Willy Olsen, a young Canadian lady, Gladys Seward, appeared, who has had splendid successes on former occasions in our concert halls. Miss Seward, who still is, so to speak, a mere child, plays brilliantly, with greatly developed technique and self-possession. Her runs are well balanced and display a skill and practical experience which many might envy her. So confident is she in her work, she even finds time to give nods to the orchestra to follow her intentions, and one enjoys with her her delight in playing.

Beethoven's G. Major Concerto certainly seems easy to her now. Later, she may realize the sublime depths of this great work. It would not be reasonable to expect such a young piano virtuoso to realize the grandeur of Beethoven's spirit. In time she will feel more intensely in the matter. At present we draw attention to this great talent, which will ripen under correct guidance. Her teacher, Harry field, may be proud of the result he has reached so far.

Dresden Anzeiger —At the last Gewerbehaus Symphony concert, we made the acquaintance of a very gifted pianist, a pupil of the esteemed pedagogue, Harry Field. In spite of her extreme youth, she played such great works as Beethoven's concerto in G. major, as well as those from Chopin, Liszt and others, with astonishing technique and remarkable self-possession. It is true her sense has not developed sufficiently to grasp the great master's sublimity of thought, but, speaking generally, it was a most promising performance.

The Dresden correspondent of the New York Musical Courier says—

At a late Gewerbehaus concert, Gladys Seward, the talented young pupil of H. M. Field, played the G. Major Concerto of Beethoven, in a manner which reflects credit upon herself and her teacher. If Miss Seward, who is still very young, is not quite able to sound all the heights and depths of Beethoven, she nevertheless evinces enough genuine musicianship and efficient technique with a well developed sense for leading a fine cantilena, to render her playing convincing and satisfactory

Her especial merit just now, lies clearly upon the technical side of her art. When she awakens to more life, and to a warmer musical impulse and feeling she may with such equipment take a high place in the musical world. At present she seems to be posessed of great repose and plays with security and finish, being able now and then to give a warning nod to the orchestra when it does not meet requirements (as on this occasion) so that she saved the whole performance from disaster by her cool, well balanced head.

H M Field is busy with many concert engagements. Not long since he gave a concert in Chemitz, with the aid of Helen Read, who assisted with songs.

In Leipsic he played with the assistance of the singer D'Arnalle. Mr. Field has won excellent notices from the press generally.

A dispatch to the journal "Musical American" says—

Dresden, Jan 2—Gladys Seward, the American (our good neighbors claim Canadians as their own, when they make good) child-pianist, appeared as soloist with the Gewerbehaus Orchestra, under the leadership of Willy Olsen, recently, and gave a fine reading of Beethoven's G. Minor Concerto, and of numbers by Chopin and Liszt. The young pianist conquered her audience completely. Her technical ability and the ease and freedom with which she played point to a successful future for her. Harry M. Field is her teacher.

To Protect the Beauty That is Yours

and to enchance it, if that be possible, is a duty none the less binding because it has been made so agreeable. That duty centres in Beauty's chief expression, the skin.

With intelligent care and the regular use of such perfect preparations as Na-Dru-Co Ruby Rose Cold Cream and Witch Hazel Cream, you can preserve its bloom in spite of exposure to raw, cold winds, over-heated, steamy kitchens, or ill-ventilated rooms.

NA-DRU-CO
Ruby Rose Cold Cream

does much more than keep the outer skin soft and supple—it feeds the underlying tissues, fills out the tiny hollows, prevents wrinkles, and gives a fresh and wholesome charm. With its subtle odor of fresh roses, and the soothing sensation which it imparts, Ruby Rose Cold Cream is a toilet gem.

In opal glass jars, 25c. at your druggist's.

NA-DRU-CO
Witch Hazel Cream

is a refined and altogether delightful preparation of Nature's own cooling, healing specific, Witch Hazel. Under its soothing influence roughness, chaps, sore lips, sunburn, windburn or irritation after shaving vanish like magic. Used freely after washing it keeps the hands and face soft and comfortable.

25c. a bottle, at your Druggist's.

Always look for the Na-Dru-Co Trade Mark when you buy.

National Drug and Chemical Co. of Canada, Limited. 183

From Any Point

No matter how you consider it, whether from the standpoint of permanence, likeness or art, you will find that the productions of The Roy Studio are all that they should be. You may have intended having a sitting for a long time.

DO IT NOW.

THE ROY STUDIO
140½ Hunter Street.

Ladies' Fancy Dresses and Costumes Are Our Specialty.

We clean, press, alter and repair all outer garments worn by ladies and gentlemen, also furs and sleigh robes, chintz curtains, &c.

2 STORES {178 Simcoe Street / 204 Charlotte Street
Phone 669, 575. Machine 373

Amateurs

Headquarters for all supplies for Photographers—Kodaks, Films, etc. Thoroughly up-to-date supplies—just what you need.

Lendrum's Studio
Phone 626 170 Charlotte Stree
Open Both Day and Evening

COLEMAN BROS.

WHOLE WHEAT
BROWN
CURRANT
AND
VIENNA BREAD
WEDDING CAKES

See our splendid week end showing

426 GEORGE STREET

HAPPY HOOLIGAN THE BILL TO-NIGHT

Ernie Marks Co. to Remain for Further Engagement

The popularity of the Ernie Marks Stock Co. was again demonstrated last evening by a large and well pleased audience at the Grand Opera House. The play presented was the five act English comedy drama "In Convicts Stripes." Ernie Marks as Simon Lazarus, kept the audience in the best of humor throughout the performance. The company supporting Mr. Marks were all up to the usual high standard, and the vaudeville specialties were all entertaining, De Leuna & De Leuna the sketch artists, were very clever. Miss Lida Gardner pleased greatly. Franklin A. Brooks, monologist, made a big hit and sang one of his own compositions at the finish of his act, making the verses from the audience and created rounds of applause. The company will present this evening the farce comedy "Happy Hooligan" and will also remain for the first three days of next week with an entire change of plays and specialties and will no doubt attract large audiences.

AN EVENING WITH DICKENS

Wm. Sterling Battis, the Dickens Impersonator of New York, who has appeared three times with the Dickens Fellowship Club of Toronto, will give an evening with Dickens under the auspices of the Choir of George St. Methodist Church, in the Conservatory of Music Hall on Monday, Feb. 26th, at 8.15 p.m. Tickets 25 cents. 3d

Bethany Tabernacle

Mr. T. F. Cole, formerly travelling secretary of the Y.M.C.A., who is visiting in the city, will speak in Bethany Tabernacle to-morrow morning and evening.

FARMERS HAD DIFFICULTY IN COMING TO MARKET

As was anticipated the market this morning was very small, the supply of meat being particularly meagre. Many of the farmers brought shovels with them to the city and a large number were forced to use them before they reached Peterborough. Some of the roads were entirely blocked for long distances, necessitating the farmers driving through the fields, and others that had been opened up in places were partially filled by drifts. Many of those bringing in the produce of the land were almost prevented from reaching the city by the bad roads, but by using the shovels judiciously when the sleighs became engulfed, and by leaving the road and driving through the fields where it was advantageous to do so, they finally arrived at the market.

One of the eager sellers on the market, who hailed from Otonabee, told how he was forced to unhitch the horses and drive them through snow up to their shoulders, then turn back and get the sleigh and bring it through the passage way, thus broken in the snow.

From the Springville direction there was only one sleigh on the market, the roads from that direction being in a bad condition.

On the other hand, the River Road is entirely open, and a load of hay was brought without difficulty for eight miles, to the city. The middle line of Smith is also passable, as a result of the efforts of the country residents, with their implements.

The road from Otonabee between McMartin's Corners and the locks was particularly bad, being filled almost all the way, between the two above mentioned points.

It was rather curious that the farmers after such trouble did not demand an exorbitant price for their goods, but such was the case in almost every line except poultry which are soaring higher than last Saturday.

Potatoes were scarce, but apples were fairly plentiful, although the demand for them was large. Butter did not fall below 37c. even at the closing hours of the market. There were no turkeys or ducks on sale.

The prevailing prices were:—

Pork, front, per lb. 10c.
" hind, per lb. 11c.
Beef, front, per lb. 8 1-2c.
" hind, per lb. 9 1-2c.
Lamb, front, per lb. 12c.
" hind, per lb. 14c.
Veal, per lb. 10c.
Chickens, per pair, $1.25 to $1 50.
Chickens, each, 80c.
Butter, per lb. 38c
Eggs per doz. 38c
Potatoes, per bag, $2.00
Apples, Russets, per peck, 30c.
Apples, Spies, per peck, 50c.
Hay, per ton, $16.
Onions, per peck, 45c.
Carrots, per peck, 20c.
Parsnips, per peck, 25c.
Beans, per gallon, 50c.

SATISFACTORY RESULTS

APPLICATION to PARLIAMENT

NOTICE is hereby given that an application will be made on behalf of the City of Peterborough to the Legislative Assembly of the Province of Ontario at the present session thereof for an Act to amend the Acts relating to the City of Peterborough to give the said city authority to expropriate the property, plant and appliances, situated within the municipality, of any person, firm or corporation engaged in the business of supplying light, heat or power for sale.

E. H. D. HALL,
City Solicitor.

Dated the 14th day of February, A.D., 1912.

WHO'S COMING AND GOING

Mr. Max Patterson, of the Bell Telephone Company, is confined to the house through illness.

Miss Ella McIntosh, of Cobourg, is the guest of her sister, Mrs. D. Fleming, on Gilmour street.

Mr. Frank Potter, who has been working for Mr. W. J. Frances, C.E., of Montreal, on a contract at Loraine, Ohio, for the past three months, was in the city for a few hours last evening, the guest of his uncle, Mr. Donald Potter. He left for Montreal on the midnight, and from there goes to Moosejaw, Sask., where he will assist Mr. Ross Dobbin, who is engineer in charge of the big water works system which Moosejaw is constructing at an immense outlay.

Grand Opera House, | 3 Days | To-night
J. J. TURNER & SONS, Owners and Managers
— MATINEE SATURDAY —
The Return of the Favorites, the
ERNIE MARKS STOCK COMPANY in all new plays.
"Happy Hooligan"
PRICES—10c, 20c, 30c. Seats now on sale at the Box Office.

BITULITHIC PAVEMENT FOR PETERBOROUGH

The best is not too good for the hub of Eastern Ontario to adopt.

A knowledge of its construction will convince you that the best is Bitulitic. Adopt a pavement that will be made in Peterborough and spend your money at home.

"How a good thing grows."

BITULITHIC PAVEMENTS LAID IN CANADA:

	SQUARE YARDS
1902	11,328
1903	26,062
1904	112,069
1905	188,195
1906	327,674
1907	112,969
1908	581,050
1909	774,896
1910	1,076,910
1911	1,429514

For particulars
THE WARREN BITUMINOUS PAVING CO. OF ONTARIO, LIMITED.
TORONTO.

ADAMS'
Special Clearing Sale
OF
Ladies' Long Kimonas

For a quick clearance this week we will place on sale at one special clearing price the balance of our LADIES' LONG KIMONAS, made of heavy quality Kimona Cloths, nicely trimmed with satin, this season's newest designs, formerly sold at $3.50 and $4.00. On sale this week—

Your Choice for $2.38

IF YOU HAVE A KIMONA WANT
— SEE THIS SPECIAL SNAP —

Harry Adams

SPECIALS

Hot-House TOMATOES
PINE APPLES
CAULIFLOWER
RHUBARB
HEAD LETTUCE
BEST LETTUCE
GREEN ONIONS
PARSLEY CELERY
FLORIDA GRAPE FRUIT
FAMOUS ELEPHANT BRAND ORANGES
Also Strictly Fresh Eggs, Creamery Butter, All kinds of Groceries, All kinds of Vegetables and Fruits.

D. M. MINICOLO
Phone 935. 410½ George St.

Stock of
Ferns and Primroses
to be sold at greatly reduced prices. They must be sold to make room.
Mason's Floral Emporium WATER STREET

DOMINION CHINESE CAFE
Modern and up-to-date dining rooms also private dining tables. Drop in and try our special Chinese Dishes—nothing but the best of steaks and chops used. We guarantee the best of satisfaction to strangers and all our patrons.
328 GEORGE STREET
OPEN FROM 7 A.M. to 2 A.M. Tom Him, Manager

"At the QUALITY SHOE STORE"

MID-WINTER CLEARANCE SALE

In order to clean up all lines we have laid out at the beginning of this sale, we have made a further or deeper cut in the prices.
You will save dollars by buying at this sale.
Come in and look over our Bargain Tables.
And be convinced that we are giving the Best Bargains in the city.
"At the Quality Shoe Store"
J. T. Stenson & Sons
364 George Street.

HORSE COVERS
Protect your horse and save your harness
We have COVERS in many different qualities and prices. Order to-day.
J. J. TURNER & SONS,
Tent, Awning and Flag Manufacturers

Fresh Vegetables
Onions, Lettuce, Celery.
Fresh Oysters
the best in town.
Navel Oranges
at all prices from 15c up.
Nuts, Grapes, Table Raisins
all fresh and of best quality.
Canned Goods
N. Minicolo
160 Hunter St. - Both Phones 337

NEW MUSIC STUDIO
At the J. M. GREENE MUSIC Co., Limited, 185 & 187, Charlotte St. Phone 595.
HERBERT C. TRENEER, A.T.C.M
Organist & Choir Master of St. Andrew's Church
Will receive Pupils in Piano and Theory. Pupils prepared for College or Conservatory examinations if desired. A thorough and technical training guaranteed with special attention to interpretation. For terms, etc., apply to address mentioned above.

WAGE EARNERS
Only $5 needed to start you on the high road to prosperity as a **Home Owner** instead of a Rent-payer, or as a **Wage Saver** instead of a **Wage Spender**. Stop! think, and add up all the money you have **earned** during the past five years? Where has it gone? How much has been saved? Several wise men bought Lots from me during the past four years, and are now worth from $200 to $1000; some having their Deeds, several others having good Gardens and Cosy Homes with small balances to pay, easily handled. Young Men are buying my Lots and saving money which would be spent if not locked up in this way, and the increase in value is doubling their dollars rapidly. **My Bonus offer**—Pay $5, and I give receipt for $10, for short time only.
T. HURLEY
Corner Stewart and Hunter Sts.

Zutoo
Will cure any headache in 20 minutes, will nip a cold in the bud, will relieve the monthly pains of women, and in every case it
Leaves you Feeling Good.

PERMANENCY
One important distinction of our Photographs is Permanency. The striving after this distinction has greatly aided in the perfection of our portraits.
NONE BUT THE BEST IS GOOD ENOUGH
Louis Mendel
STUDIO — 374½ George St, East Side
The only studio on George-st.

SOCIAL EVENING AT MURRAY ST.

Willing Workers Proved Themselves Good Entertainers

The members and friends of the Willing Workers of Murray street Baptist church, spent a most enjoyable social evening on Friday in the school room of the church, which, owing to the tasteful decorations, had assumed a most home-like appearance. Those present were entertained by an excellent program as follows: — Mr. Huycke, Mr. Pollard, vocal duet; Miss Quinn, Mr. Huycke, instrumental duet; Mrs. Pettit, reading; Miss Childs, Miss Elcome, instrumental duet; Mr. Huycke, solo.

The enjoyment of the games and of the dainty refreshments was augmented by music provided by Cunningham's orchestra. The only disappointment was experienced by those who were unable to attend.

Navigation News

The Post has been informed that a Peterborough gentleman was in town a few days ago trying to organize a joint stock company for the purpose of putting a steamboat on the local waters this season for the purpose of handling the traffic to Sturgeon Point and other ports.

The owner of the trim little craft Lintonia, plying on the Peterborough waters, was also in town in connection with the steamboat trade from this port.—Lindsay Post.

COOK WANTED
Apply to the Proprietor of the Palace Hotel. 3d

WANTED
GOOD RELIABLE MAN to take charge of the outdoor work and furnaces of the New Peterborough Protestant Home. Must understand gardening and the care of cows. Duties to commence about April 1st. Application may be sent to the SECRETARY, 733 Water Street. References required. 3d

RED MILL THEATRE
Monday and Tuesday
DON'T MISS IT
EXTRA BIG SURPRISE
WATCH THIS SPACE MONDAY
—DONT FORGET THE—
SPECIAL MATINEE
FOR LADIES & CHILDREN
Doors Open at One p.m.
5c TO ALL 5c
—COME EARLY—
DON'T MISS THE BIG SHOW TO-NIGHT

CONFERENCE FOR ANGLICAN CHURCHES

conference for anglican church

To-morrow will be an interesting and important day in the three Anglican churches in the city as a Missionary Conference will then open. The speakers who will occupy each of the pulpits are among the most noted missionary leaders in the church. They are, Rev. Canon Gould, M.D., formerly Anglican Missionary at Jerusalem, and now general secretary of the Missionary Society of the Anglican Church of Canada; Rev. Mr. Vale, lately returned from the Arctic Circle, and R. W. Allin, Esq., who is one of the brightest and most intelligent speakers amongst the laity of the church, and formerly secretary of the Laymen's Missionary movement.

These speakers will give addresses at both services in the Anglican churches to-morrow.

A three days conference begins Monday in St. John's School House. This is for the three churches and St. John's is chosen for its central location.

The meetings will be as follows:

Twelve, a.m., 3 p.m., 4.15 p.m. for children, and 7.30 p.m.

It will end with a special Men's Conference on Wednesday evening at 8.30.

This is in connection with the Missionary Conferences being held in different cities of Canada.

CANADA AS SEEN IN OLD COUNTRY

Glowing References Made to Conditions in This Country

An attractive little booklet, nicely bound and devoted to an exposition of the inducements Canada offers to immigrants from the mother country, has been published by Collings & Co., railway, steamship and emigration agents of North Fincley, London, N. Eng. The words on the outer cover of the booklet read as follows; "Canada, the largest, the richest and the greatest colony of Great Britain."

The boosting and recommendation which Canada receives from the pen of the editor of the little edition, is decidedly flattering and complimentary.

The following is a sample; "While the laboring man is aimlessly toiling away amid the thick smoky atmosphere of crowded centres in this country, there lies a land within a few days journey of England, where the climate is pure and invigorating, where the soil is teeming with wealth, where the rivers, woods and prairies abound with every kind of game and fish, where extensive farms may be obtained free, and where thousands of robust and happy settlers, well satisfied with their own success earnestly invite their struggling brothers and sisters in the Old Country to follow their flag and emigrate."

The publisher of the booklet, Mr. P. H. Collings, visited Canada in April, 1911, and passed through Peterborough. The "Review" on April 29th, interviewed the visitor from the old land, and the account of the interview appears word for word in the booklet.

Scores of testimonials from immigrants now happily settled in Canada, appear in the book, each one testifying to the happiness and contentment of the writer in this country.

Mr. P. H. Collings during his visit to Canada and to Peterborough was most favorably impressed, G. H. Howson, the local immigration agent, is in receipt of a communication from him, notifying him that he is sailing for Canada on April 17th, on the "Royal George," in charge of a party of one hundred immigrants billed for Canada. He expects to make the trip by April 27th. The party includes farmers, mechanics, gardeners, carters, domestic, etc.

OBITUARY

Mrs. George Elliott

At four o'clock on Friday afternoon there passed away one of the best known and most estimable residents of Emily township in the person of Mrs. George Elliott. The deceased resided at lot 18, concession 1, Emily, and was 67 years of age. Death was due to a paralytic stroke suffered just one week previous. She never rallied, but passed peacefully away.

The late Mrs. Elliott was born in Cavan, her maiden name being Sarah McPherson.

Surviving her, besides her husband are three sons and three daughters, namely, Harry, of Calgary; Melville and James at home, Mrs. Tighe, and Mrs. Ford, of Vancouver, and Mrs. Tully, of Cavan.

In religion the late Mrs. Elliott was an Anglican, and was an active worker in St. John's church, of Emily, and in the Ladies' Guild.

The funeral will be held at 2.30 Sunday afternoon from the late residence to Emily cemetery.

PROMOTION FOR MR. W.E. THORNTON

To Take Position With Express Co. at Perth

Many young men have received their early training here in different walks of life, and then they have answered a call elsewhere and it can be said of the Peterboro young men who have left their homes to take higher positions, that they almost invariably make good.

This time it is Mr. Wilbert Thornton, of the Dominion Express Co., who has received a call. For five years he has been connected with the company at the local branch, under Mr. A. G. Carruthers, and as his ability and worth has been recognized, he is to be transferred to the branch at Perth, leaving about March 1st.

Outside the office, Mr. Thornton has made many friends and he and Mrs. Thornton will be greatly missed in the city.

Mr. Thornton's removal from the local office will mean that Mr. Wilbert Taylor, who is next in line for promotion will take his place.

LOCAL NEWS ITEMS

The young people of Knox church will hold their annual young people's service to-morrow evening in the church.

Rev. Dr. Wilkie of Toronto will give an address.

BULGARIANS UP AGAINST IT

Had Hard Time to Make Themselves Understood

To be put off the train at a strange city in a foreign country with only five words of the language of that country at one's disposal, because the railway officials could not understand where you wanted to go is not a situation into which many people would like to find themselves. But that is just the predicament in which two young Bulgarians found themselves this morning when they were motioned from a C.P.R. train to the station platform, having ridden from Manvers.

Though possessing a considerable sum of money, an American twenty dollar gold piece, an Austrian twenty franc piece and about fourteen dollars in Canadian currency, between them, they could not make the ticket agent or Detective Pinchin of the C.P. R., understand their destination, and Detective Newhall was called to the rescue. The officer guided the strangers to the police station where Chief Thompson joined in trying to clear the situation.

By signs and the words Halifax, Montreal and Manvers, it was concluded by the officers that the two young men had arrived in Canada on Feb. 21st, and had been taken to Manvers to work for the C. P. R. Something did not suit there and they started for Montreal again, but without tickets. By the use of the calander it was ascertained that they were nineteen and twenty-one years of age respectively and also that they were brothers.

The lad possessing the Austrian twenty-franc piece had been trying to get a ticket with it and as the officials did not seem to know its value the boy became confused. Detective Newhall by the use of Canadian currency showed him its value with exchange at par. To avoid any trouble he arranged for two colonist tickets to Montreal for them and the C.P.R. detective was called to arrange for their safe journey. Chief Thompson gave them a note to the conductor asking him to see that they got through to Montreal in safety.

As they were leaving they saluted the officers in military style, and they appeared very grateful to those who were able to interpret the meaning of their broken English and gesticulations. They were also supplied with buns and bread before boarding the train.

LA GRIPPE'S VICTIMS

Left Weak, Miserable and Prey to Disease in Many Forms

One of the most treacherous diseases afflicting the people of Canada during the winter months is la grippe, or influenza. It almost invariably ends with a complication of troubles. It tortures its victims with alternate fevers and chills, headaches and backaches. It leaves him an easy prey to pneumonia, bronchitis, and even consumption. Indeed the deadly after-effects of la grippe may leave the victim a chronic invalid. You can avoid la grippe entirely by keeping the blood rich and red by an occasional use of Dr. Williams' Pink Pills. If you have not done this and the disease attacks you, you can banish its deadly after-effects through the use of this same great blood-building, nerve-restoring medicine. Here is proof of the wonderful power of Dr. Williams Pink Pills over this trouble.

M. Emmanuel Laurin, St. Jerome, Que., says, "I was seized with a severe attack of la grippe. I was obliged to stop work and remain in my bed for several weeks, and while I appeared to get over the first stages of the trouble I did not regain my usual health. I suffered from headaches, loss of appetite, and extreme weakness. I did not sleep well at nights, and would arise in the morning feeling tired and worn out. This continued for about two months, during which time I was taking treatment, but apparently without avail. Then I was advised to try Dr. Williams' Pink Pills, and I got a half dozen boxes. By the time I had taken three boxes there was a decided improvement, and actually before I had completed the sixth box I was enjoying my old time health. I was strong as ever, could sleep well and eat well, and no longer suffered from lassitude and headaches. I have proved the value of Dr. Williams' Pink Pills for the pernicious after-effects of la grippe, and can therefore recommend them to other sufferers."

Dr. Williams' Pink Pills cure by going to the root of the trouble in the blood, which they enrich, and make red and pure. These pills cure all troubles due to bad blood, and if you are ailing you should start to cure yourself to-day by taking this great medicine. Sold by all medicine dealers or by mail at 50 cents a box, or six boxes for $2.50 from The Dr. Williams' Medicine Company, Brockville, Ont.

Girls Wanted, steady employment, good wages. Apply at office of International Harvester Co. 6d

DOCTORS AFRAID TO OPERATE

Could Not Remove Stone From The Bladder. Gin Pills Enabled Him To Pass It.

JOLIETTE, P. Q.

"During August last, I went to Montreal to consult a specialist as I had been suffering terribly with Stone In The Bladder. He decided on an operation and was assisted by another doctor. They said the calculus was larger than a bean and too hard to crush, and that they could not take it out.

I returned home suffering greatly, and did not know what to do, but was recommended by a friend to try GIN PILLS. I bought a box and found relief from the pain at once. I took a second and third box of GIN PILLS after which I went back to the specialist.

THEY COULD DO NOTHING FOR HIM

He told me the calculus was reduced in size, still he could not relieve me of it, although he tried for two and a half hours.

I returned home and continued to take GIN PILLS as they reduced the pain very much, but I did not expect they would relieve me of the stone, but to my great joy, I passed the stone on October 3rd, and am now a well man and very happy.

I am sending the stone to you so that you can see for yourself what a great work GIN PILLS did for me. GIN PILLS are the best medicine in the world and because they did so much for me, I will recommend them all the rest of my life".

J. ALBERT LESSARD.

Isn't it wonderful? Just think of these simple pills, that even children can take, being able to perform what the greatest specialists in Canada could not do. Surely, the days of the miracle have not passed away, as long as we have Gin Pills. These wonderful pills dissolve stone in the bladder or kidneys because they are a natural solvent for uric acid, which causes calculus. If GIN PILLS are not sold in your neighborhood, send us 50c. for a box or $2.50 for 6 boxes. Sample free if you write us mentioning this paper. National Drug and Chemical Co. of Canada Limited, Dept. B Toronto.

MANGA-TONE BLOOD AND NERVE TABLETS are especially for women and girls to make them well and strong and rosy. 50c. box. 113

MRS. SOANES' FATHER DEAD

Mrs. Harry Soanes, received the sad intelligence this morning by telegram of the death of her father, Mr. E. W. Browning, of Sherbrooke, Que. The death occurred last night. Mrs. Soanes leaves to-day for Sherbrooke to be present at the funeral.

WILLIAM J. PITTS
Teacher of Drawing and Painting
Term of 10 weeks (3 lessons per week) for...$10.00
Half term of 5 weeks (3 lessons per week)......$6.00
Single lessons 50 cents.
Pupil of Ontario School of Art; also of Art Academy of Cincinnati.
548 AYLMER-ST., Peterborough.

THE INCOME
OF THE
Manufacturers' Life
For the Year 1911
Was More Than
THE TOTAL ASSETS IN 1900
An Illustration of Remarkable Growth
The Manufacturers' Life
Insurance Co.
TORONTO - - - - - - - - CANADA
THOMAS MARK
General Agent.
Bank of Commerce Building - Peterborough

A Price Event

CAUSED BY REMNANT LINES AT
C. B. ROUTLEY'S
WITH GREAT VALUES LONG INTRODUCTIONS ARE NOT NEEDED, AS WORDS DO NOT MAKE UP FOR LACK OF VALUE

Among the principal features arranged for clearance are Annual Clearance of Wall Paper Remnants, Window Shades left from 1911, Printed Dinner and Tea Sets, lines in Glassware.

NOTE: *Our 1912 regular prices on any line we carry is so low and many lines lower than prevailed 10 years ago, name one line if you can; we have been ever watchful of trade opportunities and its up to the populace of our city to see that you trade at home instead of Toronto, as other cities do not help pay Peterborough's taxes.*

CROCKERY

$14.00 Dinner Sets, 97 pieces, rich floral and gold decoration. 4 sets to choose from, quality unbeatable, choice **$10.50**

$7.50 Dinner Sets, 97 pieces, decoration blue and green floral, choice, per set........ **$5.65**

$2.00 Cup, Saucer and Plate Sets, 12 plates breakfast size, 12 cups, 12 saucers, lot **$1.19**

WALL PAPER REMNANTS

They consist principally of Embossed Gold Papers and Silk effects in many colors, for instance—

A paper and border that sold not less than 25c per roll or $4.40 the room; will now be cleared at per room........ **$1.87**

285 rolls Borders, 18 inches wide, suitable for any tint wall, regular 10c yard for **5c**; and the lines at regular 5c will be cleared at........ per yard **2c**

130 Insertion Window Shades which are not quite as white in color as desired by us, so off they go at **49c**

GLASSWARE

60 doz. Cut Glass Table Tumblers, regular $1.75. While they last, each **10c**

10 doz. Lemon Rimmers, under part to catch the juice, regular 15c, for........ **5c**

30 doz, Tumblers........ each **2½c**

15 doz. Salt and Pepper Shakers, each........ **3c**

3 doz. assorted Glass Fruit Bowls, regular 8 inch size, nice quality, each **15c**

Toronto 262-4 Queen W. **C. B. Routley** Peterboro 379 George Stree

J. M. BROOKS & CO., DISTRIBUTORS, 416 Water St. Phone 61

SPRIGS OF SPORT

Bright Liners on Athletic Topics

CAMPBELLFORD FAILED TO SCORE IN FIRST OF SERIES

Abstainers Secured a Five Goal Lead for the Return Game on Tuesday.

When the T.A.S hockey team goes to Campbellford on Tuesday next they will have a five goal lead to play on as a result of last night's game at Brock street rink, when the abstainers won by a 5—0 score, the half-way figures standing 1—0. It certainly looks like the local seven for the round, as the red and white aggregation on their own ice, when in the pink of condition, were unable to beat them by more than one goal and that was notched in overtime.

Neither team showed the form expected of them when they started off last night before the two hundred spectators, the largest crowd to view a Trent Valley League game this season. They all wanted to have a swipe at the puck at the same time and, on several occasions there were as many as eight men in a bunch with the remainder hovering on the outskirts of the melee instead of in their right positions, where they would be able to take a pass. For most of the first half no one seemed to break away and when a man did make a rush his team mates were falling over each other in their eagerness to take the pass.

Grover Halpin, the kid centre of the T.A.S, notched the only counter of the first half on a nice lift, after a scrimmage on a face off. Halpin is a promising youngster and with careful coaching would make a good centre. He is eligible for a couple of years yet for the Junior O.H.A and will likely be seen in a junior uniform next year. He has not learned to play his position very well yet, being inclined to rove, hence he misses passes he would otherwise utilize for counters.

The only time the visitors came near counting in that half was called offside by Referee Waghorne. Patrick Shannon, their cover-point, often came within hailing distance of "Doc." McFadden, but he might as well have had a wooden man at centre as Roe, as he could not shove it anywhere near the goal, even when there was no one but McFadden to beat.

Everyone started at a hard clip after the breathing period, Campbellford with the determination to overcome the one goal lead and redeem themselves for the first half's performance and the abstainers to make the margin good enough to make them safe at Campbellford next Tuesday. For several minutes there was no score though each of the net guardians were called upon to block several times.

McPhee, the rover on the local seven was the man who at last did the trick on a rebound after Halpin had shot at Grant's pads. The same boy scored twice more and Halpin got the fifth, the Campbellford seven failing to get even one.

The following were the lineups. F. C. Waghorne, refereeing;

T. A. S.
McFadden
T. Lansfield
Lansfield
McPhee
Coughlin Halpin Odette
Weston Roe Holmes
Clemens
Shannon
Tait
Grant.
CAMPBELLFORD.

A. AND D. SEPTET WON FROM HALL'S

Fast and Clean Game at Brock Street Rink

The Trent Valley League game last night was followed with a meeting between the hockey teams of Adamson and Dobbin, and Adam Hall establishments, and the A. and D. septet finished ahead, with a 6—5 score, the figures at the half being 5—2, in their favor. It was a well played contest with Butcher at right, Mitchell in goal and the defence for the winners playing clever hockey. Art Reynolds, of last season's junior O.H.A. team, and Moore, worked well for the losers. There were no penalties. The teams were:

A. and D.—Goal, Mitchell; point, Throop; cover point, Clark; centre, Dayman; rover, Paterson; left wing, Butcher; right wing, Buller.

Hall—Goal, Stinson; point, Board; cover point, H. Hatcher; centre, Moore; rover, Reynolds; left wind, F. Hatcher; right wing, Weston.

Mark Kennealley, referee.

START TRAINING FOR BOAT RACE

Oxford and Cambridge Crews Hard at Work

London, February 24.—Though neither of the University eights are definitely settled each president has put his crew through a good deal of practice both in the tubbing line and in the eight work. The boat race is not to be rowed until March 30, but the preliminary stages of the training are by no means the least important, and for advice at this period Cambridge has the services of the famous light blue stroke, Capt. J. H. Gibbon, while Oxford as usual are under the care of Dr. Bourne.

Both crews have undergone numerous changes recently, but matters are settling down now and the composition of each should be provisionally arranged before long.

Oxford at present look like getting into a fixed combination before their rivals. This is undoubtedly owing to the fact that their stroke, R. C. Bourne, has taken up his old position in the boat. His arrival has enlivened the work and with plenty of talent behind him one cannot but expect to see another fine dark blue crew take the water at Putney again this year.

Other likely members of the eight which will eventually represent the university are C. W. R. Littlejohn, A. F. R. Wiggins, L. G. Wormald, C. E. Tinne, and H. B. Wells (cox.) These, with the exception of Wiggins, who was spare man, were all in the 1911 crew. Of the new oars, F. A. H. Pitman and A. H. Wedderburn seem likely.

Unlike Oxford, the light blues are in bad need of a stroke. It seems impossible that the president, R. W. M. Arbuthnot, who occupied that position last year, will do so again, in which case it is difficult to think of any one with sufficient experience and ability. Captain Gibbon, however, is sparing no efforts in this direction, and being an authority on the requirements of the stroke thwart should soon find a suitable man for the post. L. S. Lloyd, last year's spare man, may fill the position, but nothing will be decided for the moment. Other old blues who should be in the boat again are C. A. Skinner (cox.) R. LeBlanc Smith, F. E. Hellyer and S. E. Swann. If only the light blue crew can settle down soon there is no reason why they should not be a good combination for they possess a quantity of good talent.

SPORT TALK

At the Brock street rink yesterday, two Collegiate teams from Form 1B. and Form 1C. met in a game of hockey that resulted in a tie, the half time score being 1—1, and at full time 2—2. The game was even all the way, though O'Brien in goal for the 1B team was kept busy at some stages of the game in blocking shots from Hayes and McCarthey. Moore and Stewart for the 1B seven played the fastest games. The teams were:

Form 1B.		Form 1C.
	Goal	
O'Brien		Lipsett
	Point	
Thompson		Lowes
	Cover	
Moore		Letellier
	Rover	
Stewart		McCarthey
	Left	
McCartney		Huycke
	Right	
Seward		Hayes
	Centre	
Skuce		Byers

Referee—Mr. Ferguson, of the P. C. I. staff.

London Advertiser.

The local management are anxiously waiting the announcement of the Canadian League meeting, and it is likely that an effort will be made to raise the salary limit from $1200 to $1500, London, Hamilton and Ottawa managements being in favor of this move.

RAISE THE SALARY LIMIT.

This year will be a vital one in the history of the Canadian League, and the managements of the different teams believe that it will be necessary to raise the salary limit in order to give the right kind of baseball to the fans.

With the exception of Peterborough the teams are nearly all completed, although both Hamilton and London are having trouble with some of last year's players, who are holding out for more money. The local management is busy signing up a lot of new ones, and it would not be surprising to see some of the youngsters grab up the positions which were filled last season by the present hold-outs. Two good shortstops have been signed and Harry Brant will have to travel hard this year if he intends to hold down that position with the team. The management is also casting about for a good first baseman, and a couple of good fielders, while one or two third basemen will also be signed.

A meeting of those interested in the placing of a Canadian League team in this city, is to be held in the Oriental parlors at nine o'clock this evening.

The Ottawa University team defeated Laval last night 13 to 1, and are now champions of the Eastern section of the Intercollegiate Hockey Union. Frank Heffernan starred for the college.

After to-night's game between Orillia and Toronto Canoe Club only two two Ontario Hockey Association fixtures remain to complete the season. On Monday Midland plays in Preston in the intermediate finals, and on Tuesday the Paddlers go to Orillia. Thanks to the practically uninterrupted winter, the season has been one of the shortest and most satisfactory in the history of the Association.

Indoor Baseball

A meeting to discuss indoor baseball is called fo rthe men's recreation room at the armories to-night at nine o'clock. It is hoped that there will be a large attendance.

From Belleville

Belleville, Ontario—The papers printed in a backwoods town up north of Belleville, refer to Belleville as the "Dead City" The town referred to, has a slight attack of swelling of the "Conkorboko," just at present. In the course of a few years when Belleville annexes this inland burg and designates it, in its enlarged sphere, as Peterboro Ward, the residents of that section of greater Belleville will awaken to the fact that mushrooms, when ripe, are fit to pick. Peterboro, on the Otonabee. Rats!

MEN-YOU NEED NERVE

Wonderful Nervous System

EARLY INDISCRETIONS AND EXCESSES HAVE UNDERMINED YOUR SYSTEM

The nerves control all actions of the body so that anything that debilitates them will weaken all organs of the system. **Early Indiscretions and Excesses** have ruined thousands of promising young men. **Unnatural Drains** sap their vigor and vitality and they never develop to a proper condition of manhood. They remain weaklings, mentally, physically and sexually. **How you feel?** Are you nervous and weak, despondent and gloomy, specks before the eyes with dark circles under them, weak back, kidneys irritable, palpitation of the heart, bashful, debilitating dreams, sediment in urine, pimples on the face, eyes sunken, hollow cheeks, careworn expression, poor memory, lifeless, distrustful, lack energy and strength, tired mornings, restless nights, changeable moods, premature decay, bone pains, hair loose, etc.

This is the condition our New Method Treatment is GUARANTEED TO CURE

We have treated Diseases of Men for almost a lifetime and do not have to experiment. Consult us **FREE OF CHARGE** and we will tell you whether you are curable or not.

We guarantee curable cases of NERVOUS DEBILITY, VARICOSE VEINS, BLOOD AND SKIN DISEASES, GLEET, BLADDER URINARY AND KIDNEY COMPLAINTS

Free Booklet on Diseases of Men. If unable to call write for QUESTION LIST FOR HOME TREATMENT

DRS. KENNEDY & KENNEDY
Cor. Michigan Ave. and Griswold St., Detroit, Mich.

NOTICE All letters from Canada must be addressed to our Canadian Correspondence Department in Windsor, Ont. If you desire to see us personally call at our Medical Institute in Detroit as we see and treat no patients in our Windsor offices which are for Correspondence and Laboratory for Canadian business only. Address all letters as follows:

DRS. KENNEDY & KENNEDY, Windsor, Ont.

Write for our private address.

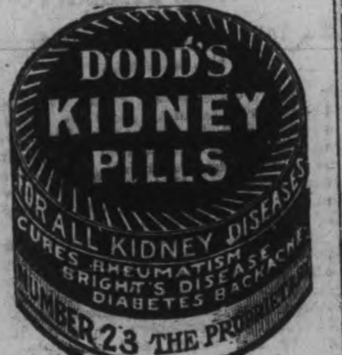

W. J. Hancock
AUCTIONEER

Will handle the following Sales undertaken by late John Haggart—

J. MELROSE, North Monaghan, Tuesday, Feb. 20th.

J. J. BENNETT, North Monaghan Tuesday, Feb. 27th.

N. STILES, Ennismore, Wednesday, Feb. 28th.

OSWAY CARVER, North Monaghan, Wednesday, March 13th.

Mr. Hancock gives his personal service and every attention in the interest of patrons.

W. J. HANCOCK, 588, Stewart Street PETERBOROUGH. 6d

HOTEL LENOX BUFFALO, N.Y.

FIREPROOF THROUGHOUT

MODERN HIGHEST CLASS UNEXCELLED SERVICE.

Conveniently located in the most beautiful section of the city Buffalo's leading tourist hotel.

EUROPEAN PLAN
$1.50 Per Day and Up.
Special Weekly and Monthly Rates.

SPECIAL—Take public taxicab from depot to hotel at our expense. Instruct driver to charge service to Hotel Lenox. No extra charge in hotel rates.

Write for "Guide of Buffalo and Niagara Falls." It will b sent with our compliments.

C. A. MINER, Manager.

THE ONTARIO CONSOLIDATED MINES, Limited.

AUTHORIZED CAPITAL $350,000.00 — PAR VALUE OF SHARES 25c EACH

10 acres in the richest part of Cobalt, the world's most famous Silver Field. 4 acres prospected, showing 6 well defined calcite veins. Shaft 60 feet deep and all necessary buildings on property.

Write for prospectus, maps and specia letter.

APPLICATIONS FOR STOCK FILLED IN ORDER OF RECEIPT.

FOR FURTHER PARTICULARS APPLY

MERSON & CO.
Members Standard Stock and Mining Exchange
16 KING ST. WEST, TORONTO, CANADA.

EAST CITY
COAL And Wood Yard
MAIN OFFICE—111 Hunter Street East
Phone 96

Allsizes of the best mined Coal delivered promptly to all parts of the city. Terms strictly cash.

JANUARY PRICE
Egg ... $7.50 ton | Nut ... $7.75 ton
Stove ... $7.50 ton
Pea or No. 2 Nut ... $6.50
FIRST-CLASS HEMLOCK SLABS

WEIR & O'BRIEN
ARCH WEIR JAMES O'BRIEN

WE SELL Anything you want
WE BUY Anything you have to sell.
JAY'S Stores
388-390 AYLMER ST., PETERBOROUGH

BARGAINS IN PROPERTY FOR SALE

2 Storey Brick House, situate on Corner near Jackson Park car line. Good foundation, cellar, 7 rooms, bath, hot water furnace, electric lights, large lot. Price........ **$2800**

2 Storey and Attic, red brick, situate in south end on car line, good stone foundation, cellar full size, 7 rooms, shed and summer kitchen and shed, bath, furnace, electric light. Every reasonable offer considered.

2 Storey Frame House, south west near C.G.E. Parlor, dining room, kitchen, pantry, 3 bedrooms, bath, electric light. Price........ **$1700**

Nice Frame House, good location in East City, large lot. Price **$700**

1½ Storey Brick House and 4 Acres of Land, within 2 miles of the City Post Office, on reasonable terms of payment. Price....... **$1200**

125 Acre Farm, 3 miles from City, good soil, in high state of cultivation, Brick House, large frame barn on stone foundation, stabling under barn, frame drive shed.

J.T.O'CONNELL & Co.
136 Hunter St. Phone 376

IMITATION is the most sincere form of flattery. That is why some dealers advertise various kinds of Scranton Coal.

There is only one genuine—that is the

D.L. & W. SCRANTON

We sell it at the following prices for January

Stove and Egg............$7.50
Chestnut....................$7.75
Pea Coal....................$6.50
Hardwood,.... $6.00 per cord
First-class mixed wood $4.50 per cord.
Cutting and splitting extra.

R.Hicks&Co
248 MURRAY STREET

Lehigh Valley COAL
Best in the World

January Prices
will be follows—:
Egg and Stove Coal $7.50 per ton
Nut Coal..........$7.75 per
Pea Coal..........$6.50 per ton
Also first-class Hardwood $6.00 per cord. Mixed Wood $4.50
Cutting & splitting extra

— FOR SALE BY —
J. E. A. Fitzgerald
Both Phones 111

D. L. & W. SCRANTON COAL
THE BEST ON THE MARKET

Egg and Stove............$7.50 ton
Chestnut....................$7.75 "
No. 2 Nut...................$6.50 "

Wm. SCOTT Co.
Phone No. 264 - - Both Phones

Coal Results

¶ We sell the very best quality of hard coal, as good as we know how to buy.

¶ Are you getting results from the coal you are now using? Are you sure it is good? Are you burning it the right way?

¶ There is a deal of difference in how you handle the range or furnace. Our long experience tells us that fact, and we are ready to advise any in doubt as to the best way to make use of coal as fuel.

JANUARY PRICES FOR COAL
Egg and Stove $7.50 per ton
Nut $7.75. No. 2 Nut $6.50 ton

THE PETERBORO FUEL & CARTAGE CO LIMITED
102 Charlotte-St. Telephones—(Bell 261 270, (Machine)—270.
134 Alymer-St. Tel. Bell 302

In This New 5-Pound Package, Redpath Extra Granulated Sugar Comes To You Pure And Fresh From The Refinery

Of course you know Redpath Sugar.

For more than half a century it has been recognized as the standard in Canada. Here, in this new 5-Pound Package, you get Redpath EXTRA GRANULATED SUGAR at its very best. Packed at the refinery by machinery, and sealed up tight in these 5-Pound Cardboard Cartons, the sugar is never touched by hand, or even exposed to the air, until you yourself open the package.

Thus it has no chance to pick up foreign flavors in shipping, in storage, or in the open barrel at the Grocer's. Barrel scrapings or other impurities simply cannot get into it.

In the Redpath Package you get sugar as fresh and as clean as if you had caught the crystals as they came from the wonderful machine which completes the refining process.

Besides acting as a perfect protection for the sugar in its journey to your pantry, the new Redpath Package makes a clean and convenient box in which to keep it while being used.

In fact there are just the same advantages in buying Redpath Sugar in the new 5-Pound Package as there are in buying cereals, tea or biscuits in the handy cartons in which they are now generally sold.

Of course every Grocer will also sell Redpath Sugar in bulk or in the 20 lb. cotton bags, to any who prefer it in the old way.

All the leading Grocers will have this new Package on sale. Ask your Grocer for the old reliable Redpath Sugar in the new 5-Pound Package.

THE CANADA SUGAR REFINING CO., LIMITED MONTREAL.

TUBERCULOSIS EXHIBIT COMING

Will be at Collegiate Institute for Three Days

The exhibit car of the Provincial Health Department, which is now in Belleville, will come to Peterboro the first of next week, and the assembly hall of the Collegiate Institute is to used for display purposes on Tuesday Wednesday and Thursday. The object is to educate the public on the tuberculosis question and much valuable information can be received by attending the exhibit at the Collegiate. There will be pictures, charts, models various kinds of illustrations and a picture show of three reels. The exhibit will be open to the school children after school hours. Dr. McCullough may be in the city on Wednesday to give an address.

Gov. Dix has ordered that Brandt, the burglar-valet, continue in custody until the Court of Appeals decides the legality of Justice Gerard's writ of habeas corpus.

GUARD THEIR HEALTH!

Children Who Grow Very Fast Need Careful Watching.

Dr. Morse's Indian Root Pills would make her healthy and happy.

Next to infancy, the years between ten or twelve and eighteen are the most critical in life, especially for the boys and girls who grow too fast. Rapid growth and the physical changes that are taking place render them particularly liable to weakness and disorders of the digestive system, kidneys or lungs that very frequently, when allowed to run on, condemn them to a lifetime of suffering.

It is most important that at this period of life those organs which carry off the body's waste and impurities—the bowels, the kidneys and the skin—should be kept active and vigorous.

Nothing will do this more effectively than that good old-fashioned remedy, **Dr. Morse's Indian Root Pills.** It acts directly on each of these organs, enabling them to do their work properly, and thus keeps the whole system pure and healthy.

Dr. Morse's Indian Root Pills are still made from precisely the same formula as when our grandparents used them, for nothing better has ever been devised.

Made by W. H. Comstock Co., Ltd., Brockville, Ont., and sold by all dealers at 25c. a box. 13

LOCAL CHURCH CALENDAR

SUNDAY, FEB. 25, 1912

ST. PETER'S ROMAN CATHOLIC.

Low mass 8 a.m., 9.15 a.m.

High mass 10.30 a.m.

Vespers 7 p.m., with sermon.

ST. JOHN'S CHURCH.

Rev. Canon Davidson, rector.

First Sunday in Lent.

Holy Communion 8.30 a.m

Matins and sermon 11 a.m. Benedictus 50, Venite 7, Benedicite 34.

Office hymn 299, "O Spirit of the Living God."

Offertory solo, "Come Unto Me," Handel, Miss Knight.

Sunday school and Bible Classes 3 p.m.

Evensong and sermon 7 p.m.

Gloria 86, Magnificat 174, Deus 76, Office hymn 517, "Jesus Shall Reign."

Offertory, "Sweet is Thy Mercy Lord," Barnby.

The sermons morning and evening will be preached by the Rev. Canon Gould, secretary of the M.S.C.C.

ST. LUKE'S CHURCH.

Rev. F. J. Sawers, M.A., rector.

First Sunday in Lent.

8.30 a.m.—Holy Communion. Corporate communion of the Chancel Guild.

10 a.m.—Holy baptism

11 a.m.—Morning prayer and sermon.

3 p.m.—Children's service in the church.

7 p.m.—Evening prayer and sermon. Mr. R. W. Allin, M. A., assistant general secretary of the Missionary Society, will speak in the morning and Rev. Mr. Vale in the evening. All seats free.

Confirmation classes on Monday at 4.30 and 8.

ALL SAINTS'.

Rev. R. B. Grobb, M.A., rector

First Sunday in Lent.

11 a.m.—Morning prayer and sermon, preacher Rev. A. J. Vale.

3 p.m.—Young men and young women's Bible Class lead by Mr. Sisson.

3 p.m.—Children's service and address in the parish hall.

7 p.m.—Evening prayer and address, speaker Mr. R. W. Allin, M.A.

ST. ANDREW'S PRESBYTERIAN.

Rev. James Rollins, B.A., minister.

11 a.m.—Divine service. The minister will preach.

3 p.m.—Sunday school and Bible Class. F. E. Kerr, teacher.

7 p.m.—Divine service, the minister will preach, continuing studies in Genesis. Subject, "Human Nature as Revealed to the Person of Isaac."

H. C. Treneer, organist and choirmaster.

ST. PAUL'S PRESBYTERIAN.

Rev. Robert Pogue, pastor.

11 a.m.—Morning worship.

3 p.m.—Sabbath school.

3 p.m.—Young Men's Bible Class. Teacher, H. B. Cowan. Men's Adult Bible Class, teacher Rev. R. Pogue.

7 p.m.—Evening worship.

KNOX PRESBYTERIAN.

Rev. H. J. Keith, M. A., B.D., pastor.

11 a.m.—Morning service, the minister will preach.

3 p.m.—Brotherhood Bible Class, and Sabbath school.

7 p.m.—Special young people's service, in recognition of young people's day.

Strangers welcome. Seats free.

GEORGE ST. METHODIST.

Rev. Isaac Couch, pastor.

10 a.m.—Class meeting.

11 a.m.—Pastor will preach. "The Burning Bush and its Effect."

2.30.—Sunday school and Bible Classes.

7 p.m.—The pastor will preach. Subject, "Disappointed People."

Monday 8 p.m.—Epworth League.

Morning anthem—"While the Days Are Going By,"—Marsden.

Tenor solo—Selected.

Evening anthem—"Oh Love That Will Not Let Me Go."

Male quartet—"Speed Away," Messrs. Thornton, Miller, Ferguson and Barton.

CHARLOTTE ST. METHODIST.

Rev. Geo. W. Henderson, pastor.

10 a.m.—Class meeting.

11 a.m.—Morning worship, Rev. A. L. Roberts, of Victoria University, will occupy the pulpit.

2.30—Sunday school and Men's Bible Class.

7 p.m.—Evening worship. Rev. A. L. Roberts will preach.

MARK ST. METHODIST.

Rev. C. E. Cragg, pastor.

11 a.m.—Public service. Subject, "A Great Victory."

2.45 p. m.—Sunday school and Bible Class.

7 p.m.—Public service. Subject, "God's Supreme Question to Man."

Special services held every night next week, at 7.45 p.m., conducted by the pastor.

ST. JAMES' METHODIST.

Rev. J. G. Brown, M.A., pastor.

10 a.m.—Class meeting.

11 a.m.—Morning worship. Morning anthem, "Just As I Am."

2.30 p.m.—Sunday school.

7 p.m.—Evening service.

Duet, "Bygone Days," Messrs. Callander and Greene.

MURRAY STREET BAPTIST.

Rev. J. R. Webb, pastor. Residence, 194 London street.

11 a.m.—Rev. Mr. Bosworth, of Montreal, will occupy the pulpit.

3 p.m.—Sunday school and Bible Classes.

7 p.m.—The pastor preaching

Strangers cordially welcomed.

PARK ST. BAPTIST CHURCH.

Rev. W. C. Riddiford, pastor.

11 a.m.—"The Devil's Famous Quartet, Their Names and Characteristics."

3 p.m.—Bible school. Helping-Hand Bible Class. Topic, "The Sixth Commandemnt." Taken by Mr. A. Follis.

7 p.m.—Special address on work among the Roman Catholics of Quebec, by Rev. E. Bosworth, secretary of Grand Ligne Mission.

B.Y.P.U.—Monday. Topic taken by pastor.

Wednesday—Prayer meeting.

Friday—Young Ladies' Society at parsonage, 260 Wescott street.

GOSPEL HALL.

The usual services will be conducted to-morrow both morning and evening.

FIRST CHURCH OF CHRIST SCIENTISTS.

378 Aylmer street.

Services as follows:—

Sunday 11 a.m. and 7 p.m.

Sunday school 12.15 p.m.

Wednesday 8 p.m. testimony meeting.

A free reading room, open Monday, Wednesday and Saturday from 2 to 5 p.m.

Subject for Sunday, Feb. 25th, "Mind."

SALVATION ARMY.

2 p.m.—Sunday school.

3 p.m.—Free and easy meeting.

7 p.m.—Evening worship.

CHURCH UNION

Knox Church Young People's Society is looking for a large audience on Monday evenign in Knox church when the question of Church Union, between the Methodist, Congregational and Presbyterian churches will be the subject of debate. Mr. H. B. Cowan of St. Paul's church and Mr. A. McKenzie of Knox church will represent the Presbyterians, while Mr. A. B. Cunningham of Charlotte street Methodist church and J. McLaren of St. James will represent the Methodists. An interesting and instructive evening is promised and all who are interested in the great question of Church Union will be anxious to hear it discussed in this public way. A program of music has been prepared and will commence at 8 o'clock.

Work in Quebec

Rev. E. Bosworth of Montreal will speak in Murray street Baptist church on Sunday morning on the "Evangelization of Romanists in Quebec."

Abbey's Effer-vescent Salt

A wise person knows when to use Abbey's salt.

Don't you think it time to get a bottle?

25c and 60c.

Sold everywhere. 82

CLASSES WERE ENTERTAINED

Good Time Provided by Young Ladies' Bible Class

Last night in the Sunday school room of the George street church, Mrs. Couch and the young ladies of her class entertained most successfully, the young ladies of Mrs. Stubbs', Mr. E. Logan's and Mr. J. F. Thornton's Bible classes. The entertainment was made up chiefly of fun-making contests, including a singing contest, in which choirs of ten competed and a "dinner party" contest, which was won by Miss Bennett. Much pleasure was also afforded by the new game called "Playing train," in which all of the one hundred guests took part and which was voted by all to be one of the most enjoyable items on the program.

Between the contests the following program was successfully rendered, those taking part being members of the entertaining Bible class:—

Solo—Miss Etta Kemp.

Recitation—Miss Ada Payne.

Violin solo—Miss Hazel Pentland.

Refreshments were served at the conclusion of the program, by the members of Mrs. Couch's Bible Class, and while these were being partaken of a hearty vote of thanks was tendered to Mrs. Couch and her class, on the motion of Mr. E. E. Logan. The singing of "Auld Lang Syne" brought to a close the very enjoyable evening.

THE PARK ST. PIERROT TROUPE

New Vocal and Musical Organization for the City

A new musical and vocal organization came into existence last night at a well attended meeting of the Mens' Social Club in the parlours of the Park street Baptist church. It is to be known as "The Park Street Pierrot Troupe," the first of its kind ever organized in the city. There will be a chorus of twenty male voices, besides other vocal talent.

The first practice will be next Tuesday evening at the church, unless otherwise ordered by the management.

The officers elected were as follows—

President—Mr. Harry Hill.

Leader—Mr. A. Palmer.

Sec-Treas.—Mr. James Theobald.

Musical Director—Mr. H. Follis.

Committee of Management — Mr. William Laws, Mr. James Garside, and Mr Thos. Marks, with the officers of the society.

The announcement of the date and place of the first concert will be given later.

It has been practically decided to introduce the Home Rule bill in the Commons on March 20.

DR. NEAL SPOKE ON TUBERCULOSIS

At a well attended meeting for men last night, in St. James' Methodist church, Dr. Frank Neal gave a very comprehensive talk on the subject of "Tuberculosis." He took up the predisposing causes of consumption in individuals and in environment, the symptoms of the disease and the mode of treatment of the disease. In doing so he gave some very practical and much needed advice and information on the work that is being prosecuted in Peterborough by the Peterborough Health Association.

Mr. J. H. Moss occupied the chair. The meeting was held under the auspices of the Men's Brotherhood.

Gen. Nelson Miles, U.S. army, saw a man fall dead opposite the White House, Washington, and on reaching him found he was his brother, who was visiting him.

The expected duel between Count Pecci, nephew of the late Pope Leo XIII., and commander of the Papal Palatine Guard, and Prince Altieri is off, because of Papal demand.

A Discovery of Vast Importance

It Is Now Admitted That Bronchitis, Asthma, Catarrh, Coughs, and Colds Can Only Be Quickly Cured By Mixing a New Medicine With the Air You Breathe.

Scientists acknowledge that medicated air treatment is the only treatment that will cure these diseases, and that stomach medicines are worse than useless.

Catarrhozone air treatment has been found to be the most effective way to cure all diseases of the throat, lungs, and nasal passages. Its action is so prompt that in less than an hour an ordinary cold is cured, and after a more thorough use of Catarrhozone, Bronchitis, Catarrh, and all diseases of the throat and lungs are completely cured.

Catarrhozone is a very simple and powerful method of treatment. You simply breathe it through the inhaler and it immediately passes over every air cell of the throat, lungs and bronchial tubes, curing and healing as it goes.

Catarrhozone treatment affords little drops of healing for sore places in the lungs, throat, and nasal passages.

Catarrhozone Does This, And Cures

YOU TAKE THIS MEDICINE IN AIR

Price 25c, 50c, and $1.00 at all druggists or by mail from The Catarrhozone Co., Kingston, Ont., and Buffalo, N. Y.

NEW ARRIVALS IN SPRING MERCHANDISE

Let the Golden Lion Store News Be the Guide to Your Spring Shopping

YOU'LL PROFIT

Almost every day sees something new in the line of Spring Merchandise opened up for inspection. Everything that Fashion has smiled favorably upon for this Spring season will be amongst the large assortment. Our stock of Dress Goods and Silks is fast being made complete, showing the most fashionable weave and shades which will be in vogue this coming season. Nothing will be left undone in order to make ours the most complete stock in the City.

NEW WASH DRESSES

Our first consignment of Wash Dresses has just arrived from New York, and they embrace the nattiest styles procurable in Stripe and Check Ginghams, Linens and Cotton Voiles with low necks and short sleeves predominating. Some with set in sleeves and neatly worked embroidery and pipings. The colors are the season's most popular, including blues, tans, greys and white. Price ranging from......... **$2.50 to $6.00**

VOILE ZEPHYRS, 20c

Our stock of Wash Goods is now complete for the coming season, and we are showing an excellent range of new stripe Voile Zephyrs in a pretty combination of colors, with wash buttons and trimming to match, for yard.. **20c**

NEW SPRING FOULARDS

New Spring Foulards Our stock of Wash Goods an excellent showing (Just Arrived) of New Spring Foulards in stripes, dots and checks, with colors beautifully blended in navys, greys, Paisleys, blue, tan. This is one of the new Spring fabrics and sells for yard **25c**

SERGES

Blue & Black Serges once more stand high in fashion's favor. Our stock of these is of excellent quality, very strongly woven and good wear guaranteed, prices ranging from **50c** to **$1.50**

Lunch Sets & Serviettes

We are showing the very latest designs in Double Damask. **LUNCH SETS** consisting of 45in. Cloth and half doz. Scallopod Napkins. Just what everybody is asking to see. Prices **$5.00 and $6.50**

SERVIETTES for Luncheon in Scalloped and Hemstitched Double Damask, doz. **$3.50, $4.50...... $5.50**

CROMPTON CORSETS, 79c

The effective way in which the Crompton Corsets comfortably moulds the figure to fashionable lines is appreciated by women the world over. They are worn by well-dressed women everywhere. We have purchased a large quantity of these Corsets in strictly new Spring styles. Neatly trimmed and with four garters. These Corsets would sell regularly at $1.25, $1.50 and $1.75, for.............pair.. **79c**

WATCH WINDOWS DAILY

ROBERT FAIR & Co. Limited

SOME BIG CHANGES ARE TO BE MADE AT ELLIOT'S STORE

Mr. T. C. Elliot, of the Beehive, informed a Review representative to-day that his store is to be overhauled to provide for increased shelving and other conveniences with the object in view of quadrupling the capacity of the premises. For the present time the stores on either side are not available, but every inch of space in the present large building is to be put to the greatest possible use, and when all the work is completed, the store will be one of the most up to date ready to wear establishments in Canada.

THIRD FLOOR

The floor is to be entirely devoted to ready to wear goods and the improvement here will probably be the most marked as "ready to wear" will in future stand out as the distinguishing feature of Elliot's store. In this department there will be an opening, larger than ever before attempted in Peterboro, high class Parisian dresses costing up to three and four hundred dollars being on exhibition, while the range of lingerie dresses this season will run all the way from $1.50 to $300 each. From this it will be seen that a visit to the store will well repay the ladies of Peterboro. Such a profusion of beautiful high class styles will be associated only with Elliot's for outside the larger cities so high a quality of goods will not be shown. Of this department Miss M. Derry and a competent staff will be in charge.

MILLINERY DEPARTMENT

Miss Noble, who has been in New York studying the Spring styles will occupy the whole of the second floor with a greatly enlarged stock of millinery prepared in her own inimitable manner. Extensive alterations will also be made on the second floor, the south door being made into a show window, the back of which will extend into the store, about six feet.

WINDOW DRESSING

Something new and interesting is promised in the matter of window dressing. An increase will be made to the office staff and Mr. White who has been trained under Mr. Elliott's special care is to look after the sales staff on the main floor. He will greet the people in his usual happy style, as they enter the store and see to it that everyone is courteously received. The management will be pleased to receive their large number of patrons and their friends at any time.

Cook's Cotton Root Compound.

The great Uterine Tonic, and only safe effectual Monthly Regulator on which women can depend. Sold in three degrees of strength—No. 1, $1; No. 2, 10 degrees stronger, $3; No. 3, for special cases, $5 per box. Sold by all druggists, or sent prepaid on receipt of price. Free pamphlet. Address: THE COOK MEDICINE CO., TORONTO, ONT. (formerly Windsor)

DAN WHETUNG WAS SNOWBOUND

Trip To-day Was the First Since Last Wednesday

Mr. Dan Whetung who drives the Chemong stage, arrived in the city to-day on his first trip since Wednesday last, owing to the severe storm of this week.

Mr. Whetung says that he was unable to even get his sleigh to the road, so great were the drifts. It was one of the worst tie-ups he has witnessed for several years, the storm being one of the old time variety. The farmers took advantage of the calm yesterday, to get some shovelling done and it is now possible to drive from place to place, though it is dangerous for drivers to meet and try to pass in the deep snow.

RUNAWAY HAD COLD BATH

Went Into the River at Spaldings' Bay

A serious accident was narrowly averted this morning when, in turning out to allow another sleigh to pass, a cutter on George street, near King, caught in the street car track and overturned, throwing the two lady occupants out on the track. Luckily the two ladies thus uncermoniously expelled from the conveyance, had time to get themselves out of the way of the street car, and except for a general shaking up are none the worse for their misadventure. The spirited animal attached to the cutter became frightened and making a wild dash away, turned off the road to plunge into the river near Spauldings Bay. The cold splash, however, seemed to quiet him and the spectators with some little difficulty succeeded in getting him to the shore. The cutter was but slightly damaged and the horse suffers only from a few scratches.

COURT OF REVISION

A meeting of the Court of Revision was held last evening at the city hall committee room, with Wm. Langford, Sr., (chairman), W. F. Johnston and B. Morrow, present.

Nine communications were received complaining of over-assessment, and wrong taxation.

SPORT TALK

By an 8-3 score, Frontenacs defeated Eatons last night. Eatons win the round and thereby the Senior C. H. A. championship by four goals George Richardson, the old Queen's and 14th Regiment player strengthened the Frontenacs considerably.

It will probably be news to Peterboro fans that there is a Graham Clarke trophy in the city emblematic of the championship among the Juveniles of the city, age limit, under seventeen years.

This trophy which was donated by Messrs Fred. Clarke and Chris Graham, was last won by the chieftains three seasons ago, and is a challenge cup.

Any club wishing to compete this season would do well to intimate their intentions at either of the newspaper offices.

Dr. Wightman holds the cup for the chieftains.

President A. M. Paton, of the town hockey league, has received word from Col. Hon. Sam Hughes, Minister of Militia and Defence, and representative of the County of Victoria and provisional county of Haliburton, to the effect that the Minister will donate a handsome large silver cup, suitably engraved to the hockey team winning the big tournament in Lindsay at the end of the month. The generosity of Col. Hughes in donating a cup for competition is gratefully appreciated by the executive of the town league and it is proposed to have a number of other good prizes as well.—Warder.

CHRISTENING OF BRIGANDS' BABES

The brigands and bandits of Italy have always evinced an anxious regard for the spiritual welfare of their children. Especially has this been shown to be the case in Italy, where outlaws have been known to invade a village in force and insist that their children should be baptized with all the rites of the Church. They have even resorted to the heroic method of catching a priest and dragging him off to their mountain fastness in order to give their offspring a proper start in life. One of the bishops of the Roman Catholic Church once played an unwilling part in such a brigand christening.

He was travelling through the mountains when brigands came down upon him and carried him off to their stronghold. There he was treated with great consideration. He found a rich repast prepared for him, together with rich wines. The men vied with one another in courtesy, and the only signs the holy man saw of the profession of his entertainers were the loaded guns and long knives that formed their arsenal.

The next morning, after breakfast, the chief of the band said, politely but firmly, to the bishop—

"Christen my bambino; christen him Guiseppe. Receive him into the holy Church or I will have you hanged."

The baby was christened and blessed, and the parents were satisfied. Another meal was had, and with every manifestation of good-will, the bishop was sent forth upon his journey. Not only was no attempt made to rob him, but he was forced to carry away a bag of money for the benefit of the Church. Nor were the good offices of the bishop forgotten for year after year, as the anniversary of the christening came round, a gift for the holy man was left at the door of the religious institution where he lodged.

NEW STREETS IN SOUTH END

They Are Shown on Map of Recent Issue

Many citizens, who never have occasion to visit the southern part of the city many be unaware and unfamiliar with the names of several small streets which have sprung up in that vicinity. A recently compiled map of the city, prepared by the Canadian Publicity Bureau, and issued with the compliments of the corporation of the city of Peterboro, gives the names and location of some of these streets. Four of them, running north off Romaine street, are Kent street, Lynch street, Maple and Pine. Another new thoroughfare is Maude street, running from Lansdowne to Princess, near Lock. This latter is one of the most recently opened.

DIABETES

Is one of the most cruel maladies of which mankind is subject, the many complications arising from time to time, making life seem almost unbearable. For many diseases, medical, scientific, and physiological knowledge and experience gained from years of deep research, has achieved remarkable results, but, up to now, little has been discovered of practical value in the treatment and cure of Diabetes. In fact, people have begun to look upon the disease as well-nigh incurable. Even in the medical profession can be found doctors who are of the same opinion, regarding sceptically any claim to ameliorate or improve the condition of a diabetic patient.

It can, however, be proved that SANSOL'S ANTIDIABETES lastingly cures all cases of Diabetes. Full particulars can be obtained from the Sansol Mfg. Co., Winnipeg, Man.

PRICE $2.00 PER BOTTLE.

From McDermid & Jury, Druggists.

"Was Fading Away"

A Young Woman—Scarcely Thirty—Seemed to Be Dying on Her Feet.

Dr. Hamilton's Pills Cured

"I think it should be the duty of the schools to teach children how to keep well," writes Miss Nannie E. Naydon, a well-known and highly esteemed resident of Bristol. "Ignorance of the laws of health and the use of improper remedies destroyed my vigor, and led me to the verge of invalidism. I was as a girl ruddy and strong. Nothing seemed to affect me until I was about thirty. Then gas began to form in the stomach. I suffered with bloating and a general failure in strength set in. If I went upstairs my breath hurt. My system was very irregular, and until I grew pretty bad I didn't pay much heed to my condition. Then I got blue, worried all the time, wakened in the night, and couldn't get to sleep again. None of the medicine I took helped me. One day I was reading of a very interesting case like mine cured by Dr. Hamilton's Pills. I took the same treatment. It was just right—didn't physic me to death, but took hold of the weak, sick parts of my system, and set things right. It seems as if Dr. Hamilton's Pills have made me young again, and all my color, spirits, vigor, and health of former days have returned to stay."

Every girl and woman should use Dr. Hamilton's Pills regularly. They help a woman in many ways. Beware of the dealer who asks you to take an inferior pill on which his profit is larger than on Dr. Hamilton's. Sold in yellow boxes, 25c per box, all dealers, or The Catarrhozone, Co., Kingston, Ont.

CORNS CURED IN 24 HOURS

You can painlessly remove any corn, either hard, soft, or bleeding, by applying Putnam's Corn Extractor. It never burns, leaves no scar, contains no acids; is harmless, because composed only of healing gums and balms. Fifty years in use. Cure guaranteed. Sold by all druggists, 25c bottles. Refuse substitutes.

PUTNAM'S PAINLESS CORN EXTRACTOR

PERSONAL

Miss Theresa Moran, Peterboro, is visiting Mr. and Mrs. James Dwyer, Glenelf street.

Dr. de Van's Female Pills

A reliable French regulator; never fails. These pills are exceedingly powerful in regulating the generative portion of the female system. Refuse all cheap imitations. Dr. de Van's are sold at $5 a box, or three for $10. Mailed to any address. The Scobell Drug Co., St. Catharines, Ont. Sold by the Warne Drug Co., Limited.

DO NOT FROWN

When Glasses are removed, you frequently notice a frown or troubled look. Such eyes are under a strain which the Glasses remove. Suitable Glasses replace many a frown by a pleased, restful expression.

"BETTER WEAR GLASSES THAN FROWN."

J. W. BROWETT OPTOMETRIST. **OPTICAL INSTITUTE** MARKET BUILDING.

FRIENDS:

It takes an alarm clock to get the attention of some people. There are others who can "hear a dollar bill drop." If a dollar bill should drop at your feet it would be less important to you than the reading of this "ad." Just imagine we are looking you square in the eyes. We want to say a few words to you straight from the heart. You are anxious to get the most actual value possible to secure for every dollar you spend for clothes. That's why you should investigate the extraordinary values we are now offering. You like to buy goods you can depend upon—the kind you know are right in style, right in quality and right in price. You will find only that sort of clothes here. We are determined that we will gain for this store a host of new customers this season, by the giving of exceptional values. We are succeeding. We are doing the largest business in the history of this store. An investigation will prove to you that this store is giving better values for the same money, or the same values for less money than any other store. You certainly cannot afford to buy a dollar's worth of clothes before you see what we offer. It is better to find out about these values before you buy than later to wish you had.

Drop in to-day, to-morrow, in fact any time. We'll be just as glad to see you if you come simply to look, as though you come to buy. But be sure and give us a call.

H. LeBRUN & CO.

LOCAL NEWS ITEMS

The Men's Bible Class of Charlotte street church, will hold a fifteen minute discussion on Sabbath observance in its relation to present day amusements, to-morrow afternoon. This is apart from the lesson topic. All men are invited at 2.30 o'clock in the body of the church.

TO CURE A COLD IN ONE DAY

Take LAXATIVE BROMO Quinine Tablets Druggists refund money if it fails to cure. E. W. GROVE'S signature is on each box 25c.

HIGH-GRADE COAL OIL

Coal Oil is advancing in price and it would be well to lay in a stock before any further advance. Present prices :—

Prime White Canadian Oil at 14c per gal.
Prime White American Oil at 17c per gal.
Smokeless American Oil at..... 20c per gal.

Delivered free in any quantity to all parts of the city.

Our Smokeless American Oil is superior to any oil on the market, at any price.

CHINA CEMENT CO. 163 CHARLOTTE ST. Macfarlane Wilson, Mgr

OILS, CEMENTS AND SOAPS WHOLESALE AND RETAIL.

OUR ANNIVERSARY SALE OF PLAYER PIANOS and PIANOS

during this month has been a great success. Many have taken the opportunity offered and purchased a high grade Piano at an astonishing low figure.

There are only a few days left, as our

ANNIVERSARY SALE

closes the last day of this month, February; so do not delay in deciding. If you have not the cash, terms can be arranged.

Our stock is choice and select, being right from the factories and every instrument fully guaranteed. **THURSDAY, FEB. 29th**, closes this sale, and you will save from $25 to $100.00 by purchasing now.

LET US TALK IT OVER WITH YOU

Special: One beautiful new Upright Piano, mahogany, 4 ft 6 in. high, 7 octaves, guaranteed for ten years, right from factory, with stool, regular $350.00, ANNIVERSARY SALE PRICE...... **$249** See it in our window.

THE **J. M. GREENE MUSIC Co. Limited** Piano Salon **Greene Music Building** CHARLOTTE STREET

Dr. T. P. McCullough
166 Brock Street
Specialist Eye, Ear, Nose and Throat

THE DAILY REVIEW

BURN Ocee SCRANTON COAL

VOL. LXIV. No. 48. PETERBOROUGH, ONT., CANADA, MONDAY, FEBRUARY 26, 1912 TEN CENTS PER WEEK.

LATEST MOVE BY ITALIANS CREATED BIG SENSATION

Sixty Were Killed When Syrian City Was Shelled.

Beirut, Syria, Feb. 26.—A flotilla of Italian warships Saturday morning bombarded this city, killing sixty peaceful inhabitants and wounding a large number of others. They also sank a number of small Turkish gunboats anchored in the port.

Appearing suddeny off the port, the commanders of the Italian gunboat Volturno and the armored cruiser Guiseppe Garibaldi sent to the authorities a peremptory demand for the surrender of the Turkish gunboats in the harbor.

Before the provincial governor could deliver his reply to the Italian commanders or ask for time to negotiate, the cruisers opened a devastating fire. In a short time the Turkish gunboats in the harbor were disabled and in a sinking condition. The custom house was greatly damaged and other buildings also suffered severely.

Three torpedoes finally destroyed the Turkish vessels. The Turks fought bravely but were at a great disadvantage, as they were unable to manoeuvre their vessels and their guns were of small calibre.

During the fighting in the harbor a mob looted the Government arsenal and seized rifles and ammunition. One shell burst close to an American building, but injured no one. All the Americans in the city are safe.

Italian Commander's Version.

Rome, Feb. 26.—The first official statement of the destruction of two Turkish warships Saturday in Beirut harbor was received yesterday from Admiral Favarelli, commanding the squadron, to which the cruisers, Guiseppe Garibaldi and Francesco Ferrucio, the attacking vessels, are attached.

The admiral sent the following despatch:

"I surprised the Turkish gunboat Avnillah and the torpedo boat Angora at daybreak in the port of Beirut. These ships were ordered to surrender, the time limit being fixed at nine o'clock. My decision was communicated to the governor and consular authorities through the Turkish officer who came aboard.

"At nine o'clock a signal demanding surrender was again hoisted. As no answer was given, fire was opened on the gunboat, which replied energetically. At 9.20 the gunboat was silenced, fire having broken out on board. Having suspended fire, I proceeded aboard the Guiseppe Garibaldi to the mouth of the harbor, where an action ensued with the Angora, which was badly damaged. Her destruction was completed with a torpedo.

"The report that the town of Beirut was bombarded is absolutely false. The squadron then departed."

Admiral Faverelli received a despatch from Admiral Direvel, who returned to Beirut in the afternoon aboard the Francesco Ferrucio, to ascertain if the Turkish vessels were entirely out of action. He found one of them still afloat and accordingly opened fire and sunk her with a few shots.

British Cruiser Leaves for Beirut.

Malta, Feb. 26.—British armored cruiser Lancaster left here yesterday under sealed orders, presumably to protect British interests at Beirut.

Expell Italians From Syria.

London, Feb. 26.—Turkey has decided upon the expulsion of all Italians in Syria, according to a special despatch from Constantinople. The order will go into effect immediately, but fifteen days' grace are allowed.

Sensation In Paris.

Paris, Feb. 26.—The Italian action at Beirut has caused somewhat of a sensation here, for France, like other European countries, has important commercial interests and religious and educational establishments in that city. An outbreak of fanaticism, which the bombardment of Beirut is calculated to provoke, is feared, and to prevent as far as possible the natural consequences of such an outbreak, the French Government has ordered the armored cruiser Admiral Charner, which is now at Suda Bay, to proceed to Beirut without delay.

Alarm In Vienna.

Vienna, Feb. 26.—The bombardment of Beirut by Italian warships occasions serious misgivings here. The Vienna papers indulge in sarcastic comments on "Italy's war prowess." Die Zeit urges the powers to take action to prevent Italy from repeating such attacks.

CROWN PRINCE HURT

St. Moritz, Feb. 25.—While Crown Prince Frederick William of Germany was golfing here to-day he was struck in the forehead by a ball driven by another player. His injury is not serious.

WAREHOUSE IN ENEMY'S CAMP

Brampton People Against Proposition of Brewery Company

Special to The Review.

Brampton, Ont., Feb. 26.—The temperance people of Brampton, which is a local option town, are up in arms against the proposed establishment here of a storage warehouse by the Lion Brewery Co., of Berlin. An appeal will be made to the local government to prevent such step being taken.

YUAN IS TO BE NOTIFIED

People Are Indifferent to the Proposed Program.

Pekin, Feb. 26.—The Government is preparing an elaborate reception for the delegation of Republicans who are coming here under the leadership of Tang Shao Yi from Nanking, to notify Yuan Shi Kai of his election as President of the Republic. The people, however, seem to be indifferent respecting the momentous visit. Telegrams have been received from various sections of the country, embodying various proposals with respect to the future. It is believed that Yuan Shi Kai is secretly inspiring this with the object of dividing the south on the matter of location of the capital.

While Yuan Shi Kai realizes the imperativeness of uniting the country, he is proceeding confidently in the knowledge that he possesses the means of averting or politically defeating his opponents. Apparently the country is very strongly in favor of Yuan Shi Kai as President. Many soldiers who are not Republicans, have given their full adherence to the President-elect, and Yuan Shi Kai holds the confidence of both Manchus and Chinese, which probably indicates that the suspicions that he was double-dealing for the court's overthrow were unwarranted.

The new Government has decided that the country shall hereafter be officially styled the Great Republic of China, the word "Great" being intended to include Thibet, Turkestan, Mongolia and Manchuria. It has practically been decided to convert the Forbidden City into a Government enclosure, where all the offices will be situated. When the Empress Dowager and the Emperor depart the extensive grounds around the winter palace will be converted into a public park.

TWO GUESTS WERE RESCUED

From Galt Hotel—Damage About $5,000.

Galt, Ont., Feb. 26.—Fire broke out at 7.30 p.m., Saturday, in the Hotel Imperial and destroyed the eastern wings. The damage is $5,000, insured. The hotel is owned by A. J. Cardy, Niagara Falls. The blaze started in the lavatory.

The guests had a narrow escape with their lives. Miss Cowan and Mrs. Hounhan were bravely rescued, the former by James Harrocks, a boarder, and the latter by H. Rowley, a hotel porter.

Three guests descended by a rope ladder from a bedroom, Turner Virgin, Dr. Durran and James Hall. The first named made a thrilling escape from a third storey window. The Hotel Imperial is the oldest existing in Galt and is noted throughout Canada for its fine bowling green.

POSTPONEMENT IN COAL MINERS' STRIKE HOPED FOR

Lloyd-George Will Urge That Notices be Delayed.

London, Feb. 26.—One of the largest mine owners in England, who has taken part in the conferences with the Government, expressed the opinion last night that the only hope of preventing a coal strike, which will involve more than 800,000 miners, is for the Government to persuade the men to postpone their notices.

James Haslam, the Labor member for Derbyshire, and the agent of the Derbyshire Miners' Association, has stated emphatically that this is impossible, as the miners have decided to stand together, and the Welshmen will persist in laying down their tools on Feb. 29 unless their demands are acceeded to. Mr. Haslam added that the Derbyshire miners could settle the whole question in twenty-four hours, but they could not break away from their fellow-workers in other fields.

In other quarters a more optimistic feeling prevails, based on lack of harmony among the Welsh leaders, which may lead to a postponement of the notices. It is understood that Premier Asquith and Chancellor Lloyd-George will endeavor to induce the miners at Tuesday's conference to hold their notices in abeyance temporarily, and the owners to deal with all questions which have arisen, except that relating to the minimum wage, at once, leaving the latter to be negotiated later. In the English districts, in case of a strike, the miners will be permitted to keep the mines clear.

PRINCESS ILL

Queen Mary's Only Daughter Suffering From Influenza

Special to The Review.

London, Feb. 26.—Princess Victoria, the only daughter of the King and Queen, is ill with an attack of influenza.

MINERS ARE OUT

Five Hundred in Derbyshire District Quit Work.

Special to The Review.

London, Feb. 26. — Five hundred miners in the Derbyshire district went on strike to-day, their notices to the operators having expired.

The Derbyshire miners are the first to quit work in connection with the order for a general strike.

SCOUT MASTERS FAIL TO AGREE

Opinion Divided on the Question of Smoking.

Toronto, Feb. 26.—The first convention of the Ontario Scout Officers' Association was concluded by the Saturday afternoon session, at which papers were read on different points of interest to the movement, and a general discussion took place. The convention was voted a great success and it was decided to hold one annually in the future.

"Camp Sanitation" was the subject of a paper read by A. E. Mercer at the Ontario Scout Officers' conference. The speaker laid stress upon the necessity of taking every precaution to preserve the health of the boys while at camp. At the conclusion it was decided to have the paper printed.

A. Clark of Wycliffe College brought up the question as to whether a scout master should smoke. He was of the opinion that they should not. C. J. Atkinson endorsed this opinion. He thought that a scout master would have a greater influence if he would not use tobacco. The pros and cons of the question were discussed and opinion was pretty well divided.

The following are the officers for the ensuing year: Hon. President, Sir John Gibson; president, W. K. George; first vice-president, Lt.-Col. A. E. Gooderham; second vice-president, J. H. Collinson, Hamilton; Capt. R. S. Wilson, secretary-treasurer, commissioner for Ontario; H. G. Hammond, assistant commissioner and provincial secretary.

Executive, C. W. Henning, Hamilton; Lyons Woolverton, Grimsby; Lt.-Col. D. M. Robertson, Toronto; Noel Marshall, Sir Henry Pellatt, Sir Edmund Walker, Gen. Cotton, J. C. Eaton and James Scott.

DESPERATE ATTEMPT TO BREAK JAIL

Prisoners in London Nearly Succeeded in Getting Away.

London, Feb. 26.—Patrick O'Brien, alias William Maloney, the notorious thug, who robbed two women recently in the city, shooting one of them, and Gordon Lamotte of Strathroy, held on a charge of highway robbery, made a desperate attempt to break jail shortly after seven o'clock Saturday morning.

Turnkey Sproule, who was in charge of the corridor where O'Brien and Lamotte were quartered, was on his rounds and shortly after seven o'clock decided to let them out of their cells. Turnkey Archie Graham was stationed at the door of the main corridor, as has been the custom since O'Brien and Lamotte have been incarcerated there.

Maloney was in the far east cell with Lamotte next and Charles Kennedy, a trusty, in the third. The latter, who helps in the kitchen, was liberated first. Then O'Brien's cell was opened, and later Lamotte's. Turnkey Sproule was bent over and just as the lock was liberated O'Brien, who is a powerful man, dealt Sproule a fearful blow in the back, knocking him down. They stole his keys and rushed to the main quarter. Here Graham held them at bay, and finding it impossible to get past him, the thugs ran into the south exercise yard. In the meantime the police had been telephoned for and they arrived just in time to prevent O'Brien and Lamotte breaking through the big door. They were placed in solitary confinement and will be closely guarded from this time on.

TO MAINTAIN CAT IN WOMEN'S WARD

St. Catharines, Feb. 26.—Hugh E. McSloy, treasurer of the General and Marine Hospital, on Saturday received a peculiar donation. It was a check from Miss Annie Norris, Ontario street, for $50. With the money was a stipulation that the sum is to be expended in maintaining a cat in the woman's ward of the hospital. The grant was accepted and a cat will at once be installed and supported upon the $50.

Earthquake In Costa Rica.

Port Limon, Costa Rica, Feb. 26.—Serious damage has been done by the earthquake shocks throughout Costa Rica during the latter part of the week. The heaviest shock was felt in San Jose, the capital, at 2.20 o'clock on the morning of the 21st, and lasted about three minutes.

COLOMBIAN MINISTER WARNS SEC. KNOX AGAINST PROPOSED VISIT.

SECRETARY P. C. KNOX.

HUNTINGTON WILSON.

G. CARLOS RESTREPO, PRESIDENT OF COLOMBIA

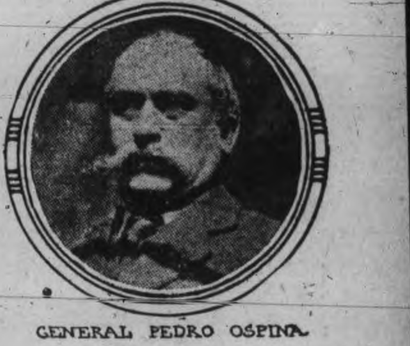

GENERAL PEDRO OSPINA.

In a startlingly frank note to the State Department, General Pedro Mel Ospina, Colombian Minister to the United States, suggests that the proposed visit of Mr. Knox, Secretary of State, to Colombia during his Caribbean trip is inopportune. His reason for diplomatically rebuffing the Secretary is that the United States refuses to arbitrate the interpretation of the treaty of 1846. Colombia contends that the American policy at the time Panama seceded violated the treaty. It is generally believed that Mr. Knox will not now visit a Colombian port, as

NOTHING FOR ST. CATHARINES

No Chance of City Getting C.N.R. Main Line.

St. Catharines, Feb. 26.—Since the visit to this city and district on Friday of Engineer Wicksteed of the Canadian Northern Railway Co., St. Catharines has practically abandoned hope of having the main line of the company diverted from Thorold to this vicinity. Wicksteed had interviews with representatives of most of the leading manufacturers in the city. He also looked over the surveyed route and the one suggested as an alternative, but finally declared that from this city it would be impossible to obtain a grade that would permit an engine to draw more than twenty-five cars, whereas the grade on the route surveyed will permit of the hauling of fifty cars in one train.

The route surveyed begins the ascent of the mountain this side of Grimsby. It rises near Jordan, then makes a detour towards St. John's, circles back to Decew's Falls within a few miles of his city, then passes on to Thorold, using the present bridges over both canals and continues on to Niagara Falls.

Mr. Wicksteed, however, threw out the suggestion that in all probability the company will begin at once on the construction of an electric spur from Niagara-on-the-Lake through this city to connect with the proposed main line at Jordan.

In such case, the present bridge across the old Welland Canal, now used by the Port Dalhousie division cars, would be used. General Managed Seixas is in Toronto conferring with Canadian Northern officials as to the work of the company in this district during the coming spring and summer.

TO FREEZE OUT TARIFF BOARD

House Committee Will Strike Out Appropriations for Salaries and Expenses.

Washington, Feb. 26.—The House committee on appropriations has decided to strike out the appropriations for the next fiscal year the sums included for the salaries and expenses of the tariff board.

The board will not be legislated out of office, but will be literally starved out of existence after the expiry of the current fiscal year on June 30 next. The House, however, will appropriate a sum of money for statistical research, the results of which are to be at the disposal of the ways and means committee in framing tariff legislation. This step is justified upon the ground that the House of Representatives and not the President is charged with the duty of originating all money bills by the express terms of the constitution.

There has been much complaint during the present session respecting the course of the tariff board in taking up for investigation certain schedules of the tariff to the neglect of others upon which the House desired immediate action.

OLD AGE PENSION SCHEME ENDORSED

Organizations are Sending Letters of Endorsation

Special to the Review.

Ottawa, Feb. 26.—J. H. Burnham, member for West Peterborough, who is chairman of the Old Age Pensions Committee, is receiving many letters from Trades and Labor Councils and other bodies throughout Canada, heartily endorsing his scheme.

PROBABILITIES

Strong winds and gales, easterly to northerly, with snow turning in some localities for a short time to sleet or rain. Tuesday, strong winds, clearing and cold.

COL. ROOSEVELT WILL RUN IF HE IS NAMED

Former President Says He is Ready to Represent Republicans.

New York, Feb. 26.—"I will accept the nomination if it is tendered me and I will adhere to this decision until the convention has expressed its preference," is Col. Theodore Roosevelt's reply to the letter of seven Republican governors asking him to stand for nomination.

The much-awaited reply was given out last night at Col. Roosevelt's offices here during his absence on a trip to Boston. It was unexpectedly brief, but definite. It follows:

"Gentlemen:—I deeply appreciate your letter, and I realize to the full the heavy responsibility it puts on me, expressing as it does the carefully considered convictions of the men elected by popular vote to stand as the heads of government in their several states.

"I absolutely agree with you that this matter is not one to be decided with any reference to the personal preferences or interests of any man, but purely from the standpoint of the interests of the people as a whole. I will accept the nomination for President if it is tendered to me and I will adhere to this decision until the convention has expressed its preference. One of the chief principles for which I have stood and for which I

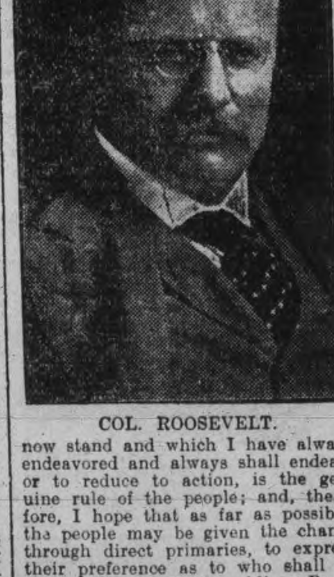

COL. ROOSEVELT.

now stand and which I have always endeavored and always shall endeavor to reduce to action, is the genuine rule of the people; and, therefore, I hope that as far as possible, the people may be given the chance through direct primaries, to express their preference as to who shall be the nominee of the Republican Presidential convention.

"Very truly yours,
"Theodore Roosevelt."

The seven governors assembled at Chicago two weeks ago and drafted a letter to Col. Roosevelt asserting that there was a popular demand for him to be President again and urging him to declare himself as to whether he would accept the Republican nomination "if it came unsolicited and unsought." For two weeks Col. Roosevelt considered the letter, indicating plainly that he had no intention of making a hasty reply.

The governors who signed the letter were: William E. Gasscock of West Virginia, Chester H. Aldrich of Nebraska, Robert P. Bass of New Hampshire, Joseph M. Carey of Wyoming, Charles S. Osborne of Michigan, W. R. Stubbs of Kansas and Herbert S. Hadley of Missouri.

Efforts of Col. Roosevelt's friends to induce him to make an earlier declaration of his attitude on the Presidential question had been unavailing. His laconic remark to a friend in Cleveland last week that "My hat is in the ring—you will have my answer Monday," was the first real indication that he had in mind an affirmative answer to the governors' letter.

Upon promise that the reply would be given out last night a small army of newspaper men gathered at the colonel's offices early in the evening. Secretary Frank Harper met the reporters punctually and gave out the correspondence without comment. He said he was in no position to comment, and in view of the author's absence in Boston, where he will spend several days, it was impossible to get an elaboration of the statement made in the letter.

News Caused Sensation.

Boston, Feb. 26.—"I think I have made my position clear, I have no plans beyond this night. For to-morrow and afterwards, no one knows what is in store."

This was Col. Roosevelt's response to the appeals made to him last night for some word in regard to his statement. As he spoke, he smiled expansively. Then he added with a chuckle:

"I'm having a quiet literary evening. I havn't talked politics with anyone."

Col. Roosevelt was at the home of Judge Robert Grant, a Harvard classmate, with whom he spent the night. News of his decision spread around the city like wildfire last night and created a great deal of excitement. Judge Grant's home was besieged by a crowd of persons anxious to see the colonel, who was quietly discussing literature within. When at last he appeared at the doorway, he beamed upon his interviewers as though something had made him more than unusually happy.

Roosevelt Third Man?

New York, Feb. 26.—The Press on Saturday published a despatch from Washington. It said: "What is disturbing the Taft Republicans more than any other bit of information brought here is the statement that Col. Roosevelt will run for President even if defeated in the Chicago convention. Men of considerable importance are discussing this to-day."

The story is based upon the alleged conversation of a U. S. Senator with the former President in The Outlook office. Col. Roosevelt is represented as saying:

"The nomination in Chicago must be made by the open voice of the Republican party, and not by manufactured delegates. If the will of the people is not impressed upon that convention then there must be a third party with its own candidate."

BRUCHESI ON THE JUDGMENT

Blames Non-Catholic Ministers for Marrying Catholics.

Montreal, Feb 26.—His grace the Roman Catholic Archbishop of Montreal preached yesterday in the cathedral in order, no doubt, to meet the comments coming from Justice Charbonneau's judgment. His grace commented on the marriage question from the Catholic standpoint, saying that the people of Quebec always supposed that the civil law here confirmed automatically a judgment of the ordinary dissolving of a marriage when the minister is not a competent party. A judgment in the contrary sense had just been delivered and his grace hoped that final decision will be reached in the higher courts. He strongly condemned non-Catholic minister for marrying two Catholics, generally presenting themselves before him with what he called a civil permit. If these ministers had not done this, all this trouble and dissension would have been avoided, and, speaking for the Catholic clergy, Mgr. Bruchesi declared that no priest would marry two Protestants.

Referring to the future, his grace said: "Come what may, the Catholic marriage will always be a sacrament and can never be infringed upon by the civil law."

SCIATICA

EXPECTED DEATH ANY DAY

Another Case Where Life Was Saved and Health Restored by "Nerviline."

It is because he feels it his solemn duty to tell to the world his faith in Nerviline that Victor P. Hires makes the following declaration: "For three years I was in the Royal Mail service, and in all kinds of weather had to meet the night trains. Dampness, cold, and exposure brought on sciatica that affected my left side. Sometimes an attack would come on that made me powerless to work. I was so nearly a complete cripple that I had to give up my job. I was in despair, completely cast down because the money I spent on trying to get well was wasted. I was speaking to my chemist one day, and he recommended "Nerviline." I had this good liniment rubbed on several times a day, and got relief. In order to build up my general health and improve my blood I used Ferrozone, one tablet with each meal. I continued this treatment four months and was cured. I have used all kinds of liniments, and can truthfully say that Nerviline is far stronger, more penetrating, and infinitely better than anything else for relieving pain. I urge everyone with lumbago, neuralgia, rheumatism, or sciatica to use Nerviline. I know it will cure them."

CURED SIX YEARS

There isn't a more highly-esteemed citizen in Westchester than Mr. Hires. What he says can be relied upon. For six years since being cured he hasn't had a single relapse. Don't accept anything from your dealer but "Nerviline." 50 cents per bottle, trial size, 25c; sold everywhere, or The Catarrhozone Co., Kingston, Ont.

CORNS CURED IN 24 HOURS

You can painlessly remove any corn, either hard, soft, or bleeding, by applying Putnam's Corn Extractor. It never burns, leaves no scar, contains no acids; is harmless, because composed only of healing gums and balms. Fifty years in use. Cure guaranteed. Sold by all druggists, 25c bottles. Refuse substitutes.

PUTNAM'S PAINLESS CORN EXTRACTOR

The Daily Review

MONDAY, FEB. 26, 1912.

UNION LABEL

PEOPLE ARE SATISFIED

It is amusing to follow the frantic efforts of the Liberal press in their endeavor to turn public sentiment against the Borden government. That they are meeting with inglorious defeat is not to be wondered at. The people of Canada knew the danger in which they were placed with the Laurier crowd in control at Ottawa and when the proper time came gave the word that prevented the consumation of an agreement that would have done inestimable harm to the Dominion. And this was not the only danger that was safely passed, when the Laurier government dropped the reins, as subsequent happenings have proven. Since then every weapon which could be invented has been directed against the new government, but the people are satisfied.

CHURCHES AND TELEPHONES

A despatch from Erie, Pa., says:—"In order that the sick, the halt and the lame may hear revival sermons, the telephone company's office at Edinboro, near here, has installed telephones in the church and they are connected with the homes of those who are unable to attend, thus affording an opportunity for them to hear the sermons."

The telephone company may run short of material as a result of its scheme, but it will not necessarily mean that the doctors will enjoy a greater business. There are many others beside the sick, the halt and the lame, who would like to install such a service in their homes and it isn't necessary to go to Erie to find them. Every pastor of a church no matter how hard he may strive to make the Sunday services attractive and interesting comes in contact with this class of people. Their ailment is laziness, but they don't say so.

EMIGRANTS AND AGENTS

The idea has been prevalent in Canada that Emigration Agents in the Old Country are to a great extent responsible for the condition in which many immigrants sometimes find themselves after having spent a short time in this country, they being unable to make any progress whatever. Blame is attached to the agents for the glowing manner in which they refer to Canada, they giving the idea that all an emigrant had to do was to sail across the ocean and all he desired would come his way. But this is not the case as will be seen by the following "hints to emigrants," which are given in a booklet issued by agents in London:—

1.—It is of no use your going to Canada unless you try to adapt yourself to the local conditions and to respect local feeling. You must be content to learn at first, rather than teach. Many emigrants have failed because they forgot this.

2.—You must not expect that everything is done in Canada in the same way as it is in Great Britain. Remember that Canada is a great Dominion with long settled laws, habits and customs, which are not to be changed at the bidding of every new arrival. When you have been in Canada a little while you will value them also.

3.—Every country has its own methods of work, and in Canada you will often find the arrangement of the workshop or the farm and the tools you will use different from those at home. You will soon accustom yourself to the change if you try.

4.—Do not, above all things, try and impress your Canadian employer how much better we do things in England, for it will only make him dislike you and perhaps not care to keep you in his employ. Canadians often resent criticism of their country or its methods, but you should remember that they have been working in Canada long before you were born, and they are more likely than a stranger like yourself to know what suits the country best.

5.—You should be aware of strangers, and always apply to Licensed Agents or Immigration Agents. You should always have enough money on you to meet the necessary travelling expenses, but you should be careful to hide your resources from outsiders.

6.—You should be careful not to buy or rent land from persons about whom you know nothing, until at all events you have examined the land yourself and have taken independent advice.

7.—You must not be too fastidious in accepting employment, for trades are not so sharply defined as at home, though they are becoming considerably more specialised than they used to be. A carpenter, for instance, will often be called upon to act as joiner or wheelwright, or a mason as a bricklayer, etc.

NOTE AND COMMENT

The Blind River uproar has subsided. The Postmaster-General was asked by some people to change the name to the French equivalent and others not to change it. It remains the same.

In an account of a wedding, an exchange says:—"The bride was given away by her father who was attired in blue silk, trimmed with satin and overlace." No it was not the wedding of a suffragette.

According to the first report of the Dominion Council there are 15,000 Boy Scouts in Canada. There are 6,987 in Ontario, Toronto supplying 1,814. Lieut.-General Baden-Powell, organizer and chief of the Boy Scout movement, celebrated his fifty-fifth birthday last week.

State of Ohio, City of Toledo, Lucas County. } s.s.

Frank J. Cheney makes oath that he is senior partner of F. J. Cheney & Co., doing business in the City of Toledo, County and State aforesaid, and that said firm will pay the sum of ONE HUNDRED DOLLARS for each and every case of Catarrh that cannot be cured by the use of Hall's Catarrh Cure. FRANK J. CHENEY.

Sworn to before me and subscribed in my presence, this 6th day of December, A.D., 1886.

A. W. GLEASON,
(Seal) Notary Public.

Hall's Catarrh Cure is taken internally, and acts directly on the blood, and mucous surfaces of the system. Send for testimonials free.

F. J. CHENEY & CO., Props., Toledo, O.

Sold by Druggists, 75c.

Take Hall's Family Pills for constipation.

TELEGRAPHIC BRIEFS.

Sir Richard Scott celebrated his 87th birthday at Ottawa.

The British Admiralty is shipping coal from the United States.

Eleven Kingston coal dealers have been summoned on a charge of selling under weight.

Bishop Fallon of London, Ont., dedicated the new Church of the Holy Angels at St. Thomas.

Lorne Widmer, a Mille Roches boy, fell with a loaded rifle in his hand and received a fatal wound.

The bill for the annexation of Tripoli passed the Italian Senate and received the signature of the King.

George Patterson and Warren Dennis of East Zorra were arrested on a charge of setting fire to Patterson's barn.

Brockville Liberals propose to tender Hon. George P. Graham a public demonstration on the evening of March 4th.

The Minister of the Interior, Japan, proposes a scheme for bringing the various religions into closed relationship under the state.

The basement of the First Baptist Church at Dunnville was wrecked by a gas explosion and two young men were painfully burned.

Robert Barr, about thirty years of age, living at Collins' Bay, near Kingston, met instant death yesterday, being struck for a fast train from the west.

Fire on Sunday morning destroyed the stable in connection with the Hastings House in Belleville. These stables have been destroyed by fire three times within a few years. An incendiary is blamed.

A large number of persons were frozen to death during a snowstorm in Siberia Saturday. In Omsk 31 fatalities have been reported, while in Koktopatavak, the death roll totals 32, and in Peteropavlovsk it reached 105.

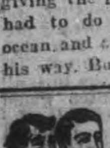

Wood's Phosphodine, The Great English Remedy. Tones and invigorates the whole nervous system, makes new Blood in old Veins. Cures Nervous Debility, Mental and Brain Worry, Despondency, Sexual Weakness, Emissions, Spermatorrhœa, and Effects of Abuse or Excesses. Price $1 per box, six for $5. One will please, six will cure. Sold by all druggists or mailed in plain pkg. on receipt of price. New pamphlet mailed free. The Wood Medicine Co. (formerly Windsor) Toronto, Ont.

THE MARKETS

Latest Quotations in Grain Dairy Products, Live Stock Etc.

CHICAGO, Feb. 24.—An estimate that the wheat surplus of the four leading export countries showed a loss of 435,-000,000 bushels, lifted the market to-day for a brief period, but the rest of the time prices were weak, largely on account of the indifferent cables. Final trades ranged from 1-8c to 1-4c under last night. Corn closed 1-8c to 1-4c down, oats 1-8c off to a shade up, and provisions at 5c to 27 1-2c decline.

The Liverpool market closed to-day on wheat ½d lower to ⅛d higher, and on corn ⅛d higher.

Winnipeg Options.

	Op.	High.	Low.	Close.	Close.
Wheat—					
May, new	100⅝	100⅝	100	100	100¼
July	101⅝	101⅝	101	101¼	101½
Oats—					
May	44	44⅛	44	44	44
July	....	....	....	43¼	43¼

Toronto Grain Market.

Wheat, fall, bushel	$0 96 to	$....
Wheat, goose, bushel	0 93	....
Rye, bushel	1 10	....
Oats, bushel	0 50	0 52
Barley, bushel	0 95	....
Barley, for feed	0 65	0 75
Peas, bushel	1 15	1 20
Buckwheat, bushel	0 63	0 65

Toronto Dairy Market.

Butter, separator, dairy, lb.	0 34	0 35
Butter, creamery, lb. rolls.	0 36	0 38
Butter, creamery, solids	0 37	....
Butter, store lots	0 32	0 34
Cheese, new, lb	0 16½	0 17
Honeycombs, dozen	2 50	3 00
Honey, extracted, lb	0 13	....
Eggs, case lots	0 35	0 38
Eggs, new-laid	0 45	....

Montreal Grain and Produce.

MONTREAL, Feb. 24.—The demand from foreign buyers for Manitoba spring wheat for May-June shipment continues dull, but there was a fair enquiry from Glasgow for nearby shipment, which orders are difficult for exporters to fill on account of the scarcity of freight and the difficulty in getting wheat forward from the west. There was some demand for oats for shipment and as bids were in line a few loads were sold. A good business is being done on spot in car lots of oats and corn. Flour is fairly active and the demand for bran and shorts is good. Butter is firm under a good demand.

Receipts for the week, 476 packages, against 615 a year ago.

Cheese, quiet; receipts for the week 39 boxes, against 206 a year ago. Demand for eggs good. Receipts for the week 2238 cases, against 3256 a year ago. Stocks: Wheat, 40,635; corn, 2040; peas, 1185; oats, 285,281; barley, 86,642; buckwheat, 18,156; flour, 87,859.

Corn—American No. 2 yellow, 75c.

Oats—Canadian western, No. 2, 53½c to 54c; Canadian western No. 3, 51½c to 52c; extra No. 1 feed, 52¼c to 53c; No. 2 local white, 51c to 51½c; No. 3 local white, 50c to 50½c; No. 4 local white, 49c to 49½c.

Barley—Malting, $1.05 to $1.10.

Buckwheat—No. 2, 72c to 73c.

Flour—Manitoba spring wheat patents, firsts, $5.60; seconds, $5.10; strong bakers', $4.90; winter patents, choice, $5.10 to $5.35; straight rollers, $4.65 to $4.75; do. bags, $2.15 to $2.25.

Rolled oats—Barrels, $5.05; bags, 90 lbs., $2.40.

Bran—$24; shorts, $26; middlings, $28; mouillie, $28 to $34.

Hay—No. 2 per ton car lots, $15 to $15.50.

Cheese—Finest westerns, 15¼c to 15½c; finest easterns, 14½c to 15c.

Butter—Choicest creamery, 33c to 34c; seconds, 32c to 32½c.

Eggs—Fresh, 38c to 40c.

Potatoes—Per bag, car lots, $1.70 to $1.80.

Dressed hogs—Abattoir killed, $10 to $10.25; country, $9.25 to $9.50.

Pork—Heavy Canada short cut mess, barrels, 35 to 45 pieces, $22.50; Canada short cut backs, barrels, 45 to 55 pieces, $22.

Lard—Compound tierces, 375 lbs., 8¼c; wood pails, 20 lbs. net, 8⅝c; pure, tierces, 375 lbs., 11¾c; pure, wood pails, 20 lbs. net, 12¼c.

Beef—Plate, bbls., 200 lbs., $14.50; tierces, 300 lbs., $21.50.

Liverpool Provisions.

LIVERPOOL, Feb. 24.—Beef—Extra India mess, 102s 6d.

Pork—Prime mess, western, 83s 9d. Hams—Short-cut, 14 to 16 lbs., 52s. Bacon—Cumberland cut, 26 to 30 lbs., 46s. Short ribs, 16 to 24 lbs., 41s. Clear bellies, 14 to 16 lbs., 46s 6d; long clear middles, light, 28 to 34 lbs., 84s; long clear middles, heavy, 35 to 40 lbs., 47s 6d; short clear backs, 16 to 20 lbs., 44s 6d; shoulders, square, 11 to 13 lbs., 3s. Lard—Prime western, in tierces, 4s 6d; American, refined, 45s 3d.

Cheese—Canadian, finest white, new, 74s; colored, 74s.

Tallow—Prime city, 31s; Australian, 22s.

Rosin—Common, 16s 6d.

Petroleum—Refined, 8 1-4d.

Linseed Oil—38s 3d.

Cotton Seed Oil—Hull refined, 33s 10 1-2d.

Minneapolis Grain Market.

MINNEAPOLIS, Feb. 24.—Close—Wheat—May, $1.05; July, $1.06¼ to $1.06¼; No. 1 hard, $1.05½; No. 1 northern, $1.05; No. 2 northern, $1.02½ to $1.03; No. 3 wheat, $1.00½ to $1.01.

Corn—No. 3 yellow, 62½c to 63½c.

Oats—No. 3 white, 49c to 49½c.

Rye—No. 2, 87c.

Bran—$25 to $25.50.

Flour—First patents, $4.90 to $5.20; second patents, $4.65 to $4.80; first clears, $3.30 to $3.65; second clears, $2.20 to $2.60.

Duluth Grain Market.

DULUTH, Feb. 24.—Close— Wheat, No. 1 hard, $1.05¾; No. 1 northern, $1.04¾; No. 2 northern, $1.01¾ to $1.02¾; May, $1.04¼; July, $1.05 nominal.

CATTLE MARKETS.

East Buffalo Cattle Market.

EAST BUFFALO, Feb. 24.—Cattle—Receipts 50 head; good demand and strong.

Hogs—Receipts 2400 head; active and steady; heavy $6.75 to $6.85; mixed $6.85 to $6.90; yorkers $6.60 to $6.85; pigs $6.40 to $6.50; rough $6 to $6.10; stags $4.50 to $5.50; dairies $6.50 to $6.85.

Sheep and lambs—Receipts 4000 head; active; lambs and ewes steady; others 25c higher; lambs $3.50 to $7.35; yearlings $5.50 to $6.25; wethers $5 to $5.25; ewes $4 to $4.50; sheep, mixed $2 to $4.75.

Chicago Live Stock.

CHICAGO, Feb. 24.—Cattle—Receipts 300; market slow and steady; beeves $4.80 to $8.60; Texas steers $4.60 to $5.75; western steers $4.90 to $7; stockers and feeders $3.90 to $6.25; cows and heifers $2.10 to $6.50; calves $5.50 to $7.75.

Hogs—Receipts 23,000; market dull, mostly 10c lower; light $5.85 to $6.15; mixed $5.90 to $6.20; heavy $5.15 to $6.25; rough $5.75 to $6.25; good to choice hogs; rough $5.75 to $6.50; pigs $4.20 to $5.10; bulk of sales $6.15 to $6.20.

Sheep—Receipts 3500; market steady; native $3.30 to $4.50; western $2.75 to $4.65; yearlings $4.90 to $5.75; lambs, native $4.40 to $6.90; western $4.75 to $7.10.

Liverpool Live Stock.

LIVERPOOL, Feb. 24.—John Rogers & Co. cabled to-day that, with very few cattle for sale in the Birkenhead market, prices showed a slight advance. The quality of the cattle was poor, and the demand worse. The quotations for both States and Canadian steers, 14c to 15c per pound, cannot be taken as an exact criterion of the business.

RATES

10 Words—1 TIME, 10 Cents
25 Words—1 TIME, 25 Cents
25 Words—2 TIMES, 38 Cents
25 Words—3 TIMES, 50 Cents
25 Words—6 TIMES, 75 Cents
LOCALS (Reading Type 48 cts per inch (4 cents per line.)
LOCALS in Dark Type 60c per inch (5 cents per line.)

Lost or Found

FOUND

A SUM OF MONEY on Court House hill. Owner can have same on proper proof and pay for this advertisement. Apply at County Office. 3d

Wanted

WANTED

GENERAL SERVANT WANTED. APPLY Mrs. D. Conroy, 33 Hunter St. c48-3t

COOK WANTED

Apply to the Proprietor of the Palace Hotel. 7d

GIRLS WANTED

FOR LAMP DEPARTMENT the Canadian General Electric Co., Limited. Apply at the office. 6d

WANTED

GOOD CAPABLE MAN TO DRIVE GROCERY RIG & TAKE ORDERS. Apply Box "D," Review Office. dtf

GIRLS WANTED

Apply to Canadian General Electric Co. 6d

WANTED

GOOD RELIABLE MAN to take charge of the outdoor work and furnaces of the New Peterborough Protestant Home. Must understand gardening and the care of cows. Duties to commence about April 1st. Application may be sent to the SECRETARY, 733 Water Street. References required. 3d

For Sale or To Rent

FOR SALE

AS I am buying a professional car I will sell a COMPLETE ROAD OUTFIT including Horse, Cutter, Buggy and all equipment. Apply to Dr. Cameron, 318 Stewart Street. 2d

GROCERY FOR SALE

GOOD STAND, fresh stock and up-to-date fixtures. A big money-maker with small capital. Apply 262 Hunter Street. dtf

FOR SALE—$3000—FOR SALE

FOR SALE AT THE PRICE OF $3,000—THAT Eligible Residence, No. 147 Hunter St., East. Brick, steam heated, modern conveniences, seven bedrooms, fixed basins and taps in bed rooms, billiard room in basement. Ten minutes walk from post office. Apply to Mr. E. A. Peck, Peterborough

FOR SALE

PHYSICIAN'S RESIDENCE AND OFFICE ATTACHED

Owing to ill-health, Dr. B. P. Bouche is giving up active practice and removing temporarily to Vancouver, B.C. He offers for sale his residence, being No. 196, BROCK STREET, at a reasonable price and on suitable terms. This Property is most advantageously and centrally situated; modern improvements.

The Lot is 78 ft. frontage by 200 ft. in depth. On the Lot is a brick stable, commodious sheds and outbuildings.

For further particulars apply on the premises, or to G. W. Hatton. 12d

FOR SALE

BRICK HOUSE, almost new, centrally located, on car line, nine rooms. Third floor finished with three rooms and heating register—Hot air sunshine furnace; gas connections; electrice light and phone; hardwood floors; pleasant and cheerful situation. For sale at a bargain. Apply to Box "M" Review Office.

FOR SALE

Iron Pipes for water and steam Posts, Belting Pulleys, Shafting. Chains, Iron and Wood Pulleys, Steal Beams, Rails, Wire Fencing new and slightly used. Very cheap. Send for Catalogue, and state what you need.

The Imperial Waste & Metal Co
7 Queen Street - MONTREAL

GET THE LATEST

THE REVIEW SUPPLIES THE CORRECT THINGS IN WEDDING INVITATIONS PROGRAMMES, PERSONAL STATIONERY ETC

GRAND TRUNK RAILWAY SYSTEM RAILWAY TIME TABLE.

October 1st, 1911

	ARRIVE	DEPART
Lindsay, Orillia Midland, Gravenhurst, North Bay, Stouffville and Toronto ...	11.34 a.m. / 9.00 p.m.	8.25 a.m / 5.35 p.m
Port Hope, Toronto, London, Detroit, Chicago and west, Niagara Falls, Buffalo, Cobourg, Montreal and east	8.20 a.m. / 12.10 p.m. / 5.30 p.m.	11.40 a.m / 8.20 a.m. / 9.05 p.m
Toronto, Lindsay, Stouville, Uxbridge and Markham...	10.15 p.m.	7.10 a.m / 11.40 a.m
Lindsay Local	8.10 a.m.	9.10 p.m
Hastings, Campbellford, Madoc, Belleville, Kingston, Montreal and east.	8.10 a.m. / 8.55 p.m.	8.30 a.m / 1.40 p.m
Lakefield	8.15 a.m. / 5.15 p.m.	7.00 a.m. / 12.20 p.m

CANADIAN PACIFIC RAILWAY.

GOING EAST—

11.35 a.m. for Norwood, Havelock, Ottawa, Montreal.
7.47 p.m. for Indian River, Norwood, Havelock Tweed.
12.10 a.m., midnight, (Sunday's included) Ottawa Montreal.
1.01 a.m., midnight, Ottawa, Montreal.

GOING WEST—

5.26 a.m., for Toronto, Hamilton, Brantford, New York Woodstock, London, Chatham, Detroit, Chicago, etc.
5.51 a.m for North Toronto, West Toronto; connects with above train at West Toronto
7.47 a.m. for Cavanville, Burketon, Myrtle, Lindsay, Toronto.
4.28 p.m. for Toronto, Hamilton, Guelph, Woodstock, London, Chatham, Detroit, Chicago; also Fort William, Winnipeg and all points in Canadian Northwest.

PLUMBING

HOT WATER, STEAM and HOT AIR HEATING

GALVANIZED IRON WORK, ROOFING and EAVETROUGHING

We are continuing this part of our business at our new premises, corner of Simcoe and Bethune Streets.

Phone 88.

ESTIMATES GIVEN ON ALL CONTRACT WORK.

Adam Hall LIMITED

Medical

DR. E. V. FREDERICK

M.R.C.S. (Eng.) L.R.C.P. (London) — Surgery and Diseases of Women. 402 George Street. Hours 1.30-3.30—7-8.

DR. BUCHANAN

F.R.C.S., Edinb.; M.R.C.S., Eng.; L.R.C.P., Lon. Specialist Eye, Ear, Nose and Throat. Phone 519; 169 Charlotte St. Hours—9-11 a.m., 2-4 p.m. 7-8 p.m.

DR. E. A. HAMMOND

Late assistant Westminster Hospital, Brompton Hospital, National Heart Hospital, St. John's Skin Hospital, London, Eng. Also of Rotunda Maternity Hospital, Dublin.

Special—Diseases of Heart, Skin and Stomach

Office—543 Water Street

Bell Phones, Office 463—House 1301

Osteopathy

DR. ASA G. WALMSLEY

Osteopathic Physician

Office over Canadian Bank of Commerce, Hunter Street entrance.

Office Hours—9 to 12 a.m., 2 to 5 p.m. Evenings by appointment.

Office — Phone 649. Residence — Phone 609.

Legal

G. N. GORDON

BARRISTER, SOLICITOR, NOTARY PUBLIC AND CONVEYANCER.

MONEY TO LOAN

Offices upstairs, 1 door south of Madill's Drug Store.

Phone 219. 397½ George Street.

D. O'CONNELL

BARRISTER, SOLICITOR AND NOTARY

Hunter Street, two doors west of Post Office.

Daniel O'Connell

RUDDY & BURNHAM

Barristers, Solicitors, Notaries, etc

Office — No. 379 Water Street, Peterborough

Money to Loan

Robt. Ruddy, K.C. J. H. Burnham, M.A.

A. E. DIXON

Barrister, Solicitor, etc.

Office corner Hunter and George Sts., Peterboro' Entrance next to W. Madill's Drug Store.

R. E. WOOD

BARRISTER, SOLICITOR, Etc. Office removed from Bank of Commerce Building to 435 George street, recently occupied by E. B. Edwards. Money to Loan

W. H. MOORE, K.C.

BARRISTER, SOLICITOR, in the Supreme Court etc. Office—Hunter Street, first stairs west of Post Office. Money to Loan.

HALL, HAYES & HALL

BARRISTERS, SOLICITORS and NOTARIES PUBLIC, Hunter Street, Peterborough, next the English Church. Money to Loan at the lowest rates of interest.

E. H. D. Hall, City Solicitor.
Louis M. Hayes, K.C. Basil D. Hall

HALL, MEDD & DAVIDSON

(Successors to Stratton & Hall)

BARRISTERS, SOLICITORS, Etc., Peterborough Ont. Office—Corner of Hunter and Water Sts over Bank of Commerce.

R. R. Hall S. T. Medd W. S. Davidson

PECK, KERR & McELDERRY

BARRISTERS SOLICITORS, NOTARIES

415 Water Street, Peterborough

Money to loan at lowest current rates of interest. Easy terms of repayment.

E. A. Peck F. D. Kerr V. J. McElderry

Money

BENNET & GOODWILL

BARRISTERS, SOLICITORS, Etc., 375 Water St., Peterborough. Telephone No. 191.

Money at Current Rates Upon Easy Terms

J. W. Bennet E. L. Goodwill

MONEY TO LOAN

MORTGAGE LOANS ON CITY AND FARM PROPERTY at lowest current rates

PECK, KERR & McELDERRY
415 Water St. Peterborough

Money to Loan

at lowest current rates
— on —
FARM, TOWN OR VILLAGE PROPERTY ON EASIEST TERMS OF REPAYMENT

HALL, MEDD & DAVIDSON
Successors to Stratton & Hall

BARRISTERS. Offices—corner of Hunter and Water Streets over Bank of Commerce.

CANADIAN PACIFIC

COLONIST RATES

From Peterborough
MARCH 1st to APRIL 15th
— to —

Vancouver, B.C., Victoria, B.C., Seattle, Wash., Spokane, Wash., Portland, Ore., Nelson, B.C. — $42.60

Los Angeles, Cal., San Diego, Cal., San Francisco, Cal. — $45.20

Proportionate rates from other points in Ontario.

SETTLERS TRAINS — TO — WESTERN CANADA

Will leave TORONTO 10.20 p.m EACH TUESDAY During MARCH and APRIL

W. McILROY, Agent.

REVIEW WANT ADVTS.

The Review want advertisements are read by thousands, for people want what they want when they want it.

If you need help,—Servants, hands, or workmen try the Review want ad columns.

If you have anything to sell, from a pickaxe to an Auto, use the Review want ad columns.

If you have lost anything try a want ad in the Review and almost certainly you will recover the lost article. If you want an owner for anything found a Review want ad will bring the owner to light.

One Cent Per Word

Advertisements under this head 1c per word

Advertisers, if they prefer, may use as many as 25 words at the rate of 25c for one insertion, 38c for two insertions and 50c for three insertions.

Toronto Savings and Loan Company

437 George Street, Peterborough

Paid Up Capital, - - $1,000,000.00
Reserve Fund, - - - $760,000.00
Total Assets, - - - $3,580,549.41

Savings Department

3½% per annum paid Quarterly on Deposits of One Dollar and upwards. Interest accrues from date of deposit to date of withdrawal.

All Savings Accounts are subject to cheque withdrawal.

Debenture Department

4% per annum allowed on sums of $100.00 and upwards

Debentures issued in terms of from one to five years, with half-yearly coupons attached, representing interest at the above rate.

These Debentures are transferable by endorsement.

MONEY TO LOAN

W. G. MORROW, Managing Director

AUCTIONEER

R. H. ALFORD

Auctioneer and Valuator

Farm and Real Estate Sales Executed Promptly and Satisfactory

Address Box 3 Lakefield P.O. Phone 87.

Get . . . the Latest

We supply the correct things in

WEDDING INVITATIONS
MENUS
PROGRAMMES
ANNOUNCEMENTS
CALLING CARDS
And PERSONAL STATIONERY

The newest and latest types papers and extremely good work.

Review Printing Co
PETERBOROUGH

Something New-and Better.

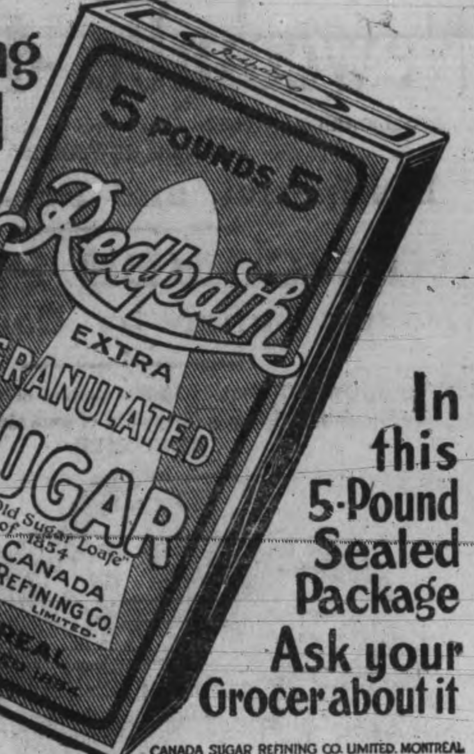

In this 5-Pound Sealed Package Ask your Grocer about it

5 CANADA SUGAR REFINING CO. LIMITED. MONTREAL

A Want Ad in The Daily Review

will find the right worker for that job. For the work-seekers who are versed and practised in "nowadays ways" of doing things are sure to turn FIRST to the ffers of employment found in THE DAILY REVIEW, "which is why" an em employer is enabled to choose the BEST man or woman for the work to be done

Lady Betty Across the Water

By C. N. & A. M. WILLIAMSON

Copyright, 1906, by McClure, Phillips & Co.

"I guess it depends more on the man in your climate, doesn't it?" asked Potter. "But over here it's sometimes a question of hours for both sides. Why, a chum of mine went out to San Francisco on business which was going to keep him just one day. He met a girl at dinner, fell in love with her while she was eating her soup and told her so before dessert came along. She vacillated over the ice cream, but said yes with the peaches and pears. Next day they got married, and he brought her back east for a wedding trip."

"What did they do about the banns?"

"Oh, Americans have done away with banns since the Revolution, I guess. When we fellows fall in love we're in a hurry."

"Marry in haste, repent at leisure," I quoted primly.

"We don't repent. We just get a divorce. It saves worry. Incompatibil-

I sat in the fountain court.

ity of the affections or fatty degeneration of the temper or something like that—but I don't need to talk of such things to you. Nobody who got a prize package like Lady Betty Bulkeley would part with it while he had a button left on his coat."

"I don't see what buttons would have to do with it," I said, but as I had always been sent out of the room at home directly any one began even to mention divorce, I thought I had better go upstairs and dress for dinner at Coney Island. Mr. Parker begged me not, but I would, and Vivace barked as if he were under the impression that he was a watchdog, so thanks to him I got away without trouble.

Chapter 5

I COULD hardly have supposed that there were as many people in the whole world put together as at Coney Island, and most of them were in pairs, like the animals on their way to the ark. They all seemed to be engaged to each other and delighted with each other's society, or else married and dreadfully tired of it. Or else they had dyspepsia. Or else they had brought too many of their children, for they had droves of very small ones, who bellowed louder than any English children I ever saw and tyrannized over their parents in the most unbridled way.

But Coney Island was fun, and I felt more than ever that I was dreaming—a long, long dream of sands and huge hotels and queer little booths.

For dinner we ate nothing but fish, of so many different kinds and some of them so strange, that I almost feared the dream might turn into a nightmare afterward. I found the clams rather like olives. You hate the first, but when you have had three you feel you would like three dozen, and they are not at all easy to forget.

We went down under the sea and were introduced to horrific monsters, sailed up and down on switchbacks, which made Mrs. Ess Kay ill, but she nobly refused to desert me in such surroundings—a state of mind which made her chin look incredibly square. Eventually, after many adventures by the way, we arrived at the moon, and not only got into the middle of it, but made acquaintance with the inhabitants, none of whom appeared to be over two feet high or to have anything to speak of between their chins and their toes. After that experience, minstrel shows and concerts and persons who told your fortunes with snakes, or ate glass, were rather an anticlimax; still, I enjoyed them all so much that I was incapable of extreme annoyance when we discovered that the Evening Bat had an "impressionist sketch" of me which made me look like an elderly murderess.

We got back to New York almost indecently late, but in the meaner parts through which we had to pass on the way to our gorgeousness the streets swarmed with poor creatures, pallid with heat, evidently preparing to camp out of doors till morning. It was a strange and interesting sight, but made me feel guilty when I recalled it afterward in my great cool bedroom, with my five different kinds of baths.

Next morning I was waked early to find more presents of flowers in huge stacks and to get ready for West Point. I was a little tired from yesterday, and the dry heat gave me rather the sensation of being a scientist's field mouse in a vacuum, so that I should have dreaded even a short journey if we hadn't been making it by water.

It was even better than if we had been ordinary tourists on one of the big Hudson river boats I had heard about, for we were to travel luxuriously in a little steam yacht of Potter's, which he calls the Poached Egg because it can't be beaten. It is not a vulgar yacht, as one might have thought from the name, but a dainty thing that ought to have been the Butterfly, Ye White Ladye or something of that sort. When I said so, Mr. Parker insisted that he would at once rechristen her Lady Betty, which would have a prettier meaning than anything else, and then I was sorry I'd spoken.

I had expected to be disappointed in the river, because nearly everybody I met on board ship tried to impress upon me that we had nothing half so good in England, while as for the Rhine, it wasn't a patch on the Hudson. I even wanted to be disappointed, out of patriotism or spite, which are much the same thing sometimes, but I couldn't. I found the Hudson too grand for petty jealousy. It seemed to me like a great, noble poem, rolling on and on in splendid cadences, and I have heard some music of Wagner's that it reminded me of somehow.

The hills or mountains—I'm not sure which to call them—even the Palisades which have been so dinned into my ears, were not high enough to satisfy me at a first glance, but soon I saw that it was their grouping and their perfect proportion in relation to each other which made them so exquisite. As we steamed on along the green and golden flood between banks that appeared to fall back in admiration I began to love the Hudson so much that I could have shrieked with rage at the great staring advertisements on hoardings. What can the scenery have done to Americans that they should do their best to spoil it? No wonder most of them come over to see ours, which we have the sense to let alone even if it crumbles.

Sally and Mr. Parker laughed at my fury, but I didn't see how they could take it so calmly. "It isn't my scenery, so I don't trouble myself," said Potter when I asked why he didn't get up a secret night expedition to burn or chop down all the hoardings. But I'm sure English people aren't careless like

Coney Island was fun.

that. Each person thinks the good of the whole country is his business—at least one would suppose so by the way everybody who comes to Battlemead talks politics and affairs of public interest morning, noon and night. It seems, though, in America only policemen and people who live in Washington care about politics really except to get benefits for themselves, and it isn't good form to be too much interested in such things.

Victoria would like this rule, for she has confessed to me that political questions bore her, and she would much rather be talked to about love or motoring or even bridge, but she always reads the newspapers hard for fifteen minutes while Thompson does her hair, if she's going out to a big lunch or dinner, so that she will be up in everything and able to talk brilliantly to members of parliament or stuffy old things in the house of lords.

I calmed down somewhat after I'd recovered from the first shock. There was so much to admire that it seemed a shame to fret. Besides, it was soothing to sit on the yacht's deck under a pale green awning, drinking what I call a lemon squash and Potter and Sally obstinately believe to be lemonade. While Mrs. Ess Kay angrily read nasty paragraphs about herself and hilariously about her friends in a regular highwayman of a paper, Smart Sayings, Sally Woodburn told me charming legends of the Hudson, dear old Dutch things, most of them, which had been made into plays and poems, and I was sorry when we came to West Point at last.

To be continued

Senator Derbyshire has introduced a bill that motor boats be muffled.

CARTER'S LITTLE LIVER PILLS.

CURE

Sick Headache and relieve all the troubles incident to a bilious state of the system, such as Dizziness, Nausea, Drowsiness, Distress after eating, Pain in the Side, &c. While their most remarkable success has been shown in curing

SICK

Headache, yet Carter's Little Liver Pills are equally valuable in Constipation, curing and preventing this annoying complaint, while they also correct all disorders of the stomach, stimulate the liver and regulate the bowels. Even if they only cured

HEAD

Ache they would be almost priceless to those who suffer from this distressing complaint; but fortunately their goodness does not end here, and those who once try them will find these little pills valuable in so many ways that they will not be willing to do without them. But after all sick head

ACHE

Is the bane of so many lives that here is where we make our great boast. Our pills cure it while others do not.

Carter's Little Liver Pills are very small and very easy to take. One or two pills make a dose. They are strictly vegetable and do not gripe or purge, but by their gentle action please all who use them.

CARTER MEDICINE CO., NEW YORK.

Small Pill. Small Dose. Small Price.

CANALS IN ENGLAND.

They Had Their Origin In a Matrimonial Disappointment.

The British system of artificial inland navigation, which includes several thousand miles of canal, may be said to have had its origin in a matrimonial disappointment. The Duke of Bridgewater, the originator of the system, was engaged to be married just after he had attained his majority. A dispute arising between the couple, the match was broken off. The duke's chagrin changed the course of his life. He gave his first and last ball to the London world of fashion and then buried himself among his coal fields at Worsley. Eschewing the society of women, he refused even to employ them as servants in his manor house.

Disappointed in marrying the most beautiful woman in England, he determined to unite by means of a canal his coal fields with Manchester, then beginning its career as a manufacturing town. In those days good roads were the exceptions, bad roads the rule. The cottons of Manchester and the woolens of Leeds were conveyed from place to place on pack horses, which jogged along in single file. The freight charge from Leeds to London was $63 a ton. When the duke's canal was finished the prices of coal and other commodities in Manchester fell one-half.

The success of this canal started the duke to build one which would connect Manchester with Liverpool. To procure the funds he reduced his personal expenses to £400 a year. So straitened was he at times that the London bankers hesitated to discount his note for £500. Sometimes when "hard up" he would send his steward upon a collecting tour among the tenantry of the ducal estates. The steward would ride from tenant to tenant, getting £5 here and £10 there. When he had collected money enough he would return and pay the canal laborers their weekly wages. In a few years, however, the duke's canals paid him an annual revenue of £80,000.—New York Press.

THE WORD MELODRAMA.

Originally Meant a Play In Which Music Was Introduced.

Nowadays "melodrama" is in general use as denoting a purely sensational play, with an all but impossible hero, heroine and villain among the characters represented. Formerly the word kept more closely in its signification to actual derivation. "Melodrama" is compounded of the Greek words melos, a song, and drama, an action, a play, and was applied to two sorts of performances when it first came into use.

It signified a play, generally of the romantic school, in which the dialogue was frequently relieved by music, sometimes of an incidental and sometimes of a purely dramatic character. On the strength of his "Pygmalion" J. J. Rousseau is credited with the invention of this style. Some of the so called English operas of the older school, such as the once famous "Beggar's Opera" and the once popular "No Song, No Supper," are in reality true melodramas.

In the second place "melodrama" was applied to a peculiar kind of theatrical composition in which the actor recited his part in an ordinary speaking voice, while the orchestra played a more or less elaborate accompaniment appropriate to the situation and calculated to bring its salient features into the highest possible relief. The merit of the invention of this description of melodrama belongs to George Benda, who used it with striking effect in his "Ariadne auf Naxos," produced at Gotha in 1774.—London Globe.

Positively Brutal.

Grace—Just see how much your little wifie loves you. She made this cake for you all by herself. Arthur—Yes, my darling. And now if you will eat it all by yourself I shall possess indisputable proof of your devotion.—Pittsburgh Press.

Heartless.

Gritty Pikes—It's a heartless world, pard. Think what a woman done when I asked her to give me something to keep body and soul together! Muddy Lanes—Can't imagine. Gritty Pikes—She gimme a safety pin.—Chicago News.

An Exception.

"Take my advice and mind your own affairs. No man ever got rich fighting other people's battles."

"I don't know. How about a lawyer?"—Boston Transcript.

SANOL

The new discovery will positively remove Gall Stones, Kidney Stones, Gravel in the Bladder, and will effect a complete Cure. It will dissolve and remove stones without pain, and there is no necessity for an operation in the future, as Sanol will cure in every case no matter how long standing the disease may be.

SANOL will be found particularly valuable in old cases of Kidney and Bladder diseases.

SANOL is a preparation of herbs and herb extracts, and contains no poisonous ingredients. It's use, therefore, cannot possibly harm either the stomach or intestines.

Sanol per bottle $1.50

Get it from McDERMID & JURY, Druggists, Peterborough, or direct from The Sanol Manufacturing Co., Winnipeg, Man.

A copy of Sanol BOOKLET FREE

There's nothing like a delicious cup of Tea as a delightfully refreshing stimulant and brain soother.

"SALADA"

CEYLON TEA 018

Leads the World.

Sealed Lead Packets Only. Beward of Substitutes.

Hon. G. P. Graham has been invited to visit the London Lineral Club

Since Clydebank Burgh was formed 25 years ago, the population has grown from 5,000 to 40,000.

Hamilton, Scotland town Council will provide official robes for the four magistrates at a total cost of $500.

The Archbishop of Braga and the Bishops of Portalegra and Lamego have been condemned to two years' banishment from their Portuguese dioceses.

A hundred thousand Orangemen will hear Sir Edward Carson and Bonar Law speak in Belfast on Easter Tuesday.

W.B. NUFORM CORSETS

The best popular-priced Corset made.

Every figure can be becomingly corseted in one of the many attractive W. B. Nuform models. They present the figure in graceful lines and erect poise, effecting a decided improvement.

Made of service-giving fabrics—daintily finished and perfect in fit.

Price $1.00 upwards to $5.00 per pair.

Sold at all stores, everywhere,

WEINGARTEN BROS., Makers, 34th St. and Broadway, N. Y.

The General Accident Assurance Company of Canada a Branch of the Perth Fire and Life of Scotland, with over Five Million Dollars of assets.

The General Accident Policies contain the most up-to-date features, and is noted for its liberality and promptness in settlement of all claims, having never yet contested a claim in the Courts of Law.

As a large percentage of accidents occur through the carelessness of others, start the New Year right, by placing your accident insurance in a Company with such a record.

Let us show you the benefits under our Accident Contracts. For full particulars apply to

W. H. HILL'S
General Insurance Agency,
159 Hunter Street,
Peterborough.

J. D. CAMERON,
Inspector,
Accident Dept.

Phone 14. Bell or Machine.

Counter Sales Books

THE REVIEW has arranged with the manufacturers to supply

Counter Check Sales Book

for grocers, dry goods, clothing, and all branches of business.

Samples on view and prices. Phone your wants and they will have prompt attention.

Prices the lowest, the makers having exceptional facilities for this class of work.

REVIEW PRINTING CO.
177 Hunter st.
Phone 189.

BETTER
OPTICAL SERVICE
BY
A. A. FOWLER, Eyesight Specialist

In every trade, profession or branch of work, there are found a few men, who from special fitness, or education, or both, are better prepared to serve you in their line than the multitude of others in the same field.

Since Optometry requires especial ability in both professional and mechanical work, men that are fitted to do both equally well are scarce. Therefore you cannot be too particular about the selection of the man to whom you entrust your eyes.

The professional work—the examining and measuring of your eye defects, must be skilfully done. The mechanical part—the making and adjusting of your glasses is no less important.

Every phase of optical work is thoroughly and intelligently done here. From the first step in the examination to the final adjusting of the frame or mounting not a single thing is overlooked or slighted. I do all the work myself, and having had such fine success with most difficult, and neglected eyes, I do not hesitate to say that I can give you perfect satisfaction.

A visit will incur no obligation.

OPTICAL PARLORS AND LENS GRINDING PLANT
WITH—
NUGENT DRUG CO.
386 George St. Peterborough

WILLIAM J. PITTS
Teacher of Drawing and Painting
Term of 10 weeks (3 lessons per week) for ... $10.00
Half term of 5 weeks (3 lessons per week) $6.00
Single lessons 50 cents.
Pupil of Ontario School of Art; also, of Art Academy of Cincinnati.
548 AYLMER-ST., Peterborough.

PRESENTATIONS TO MISS L. STOCKER

Office Staff of the C. G. E. Regret Her Departure

On Saturday evening a very pleasant social gathering of young ladies took place, when a miscellaneous shower was tendered to Miss Lily Stocker, of the general office department of the Canadian General Electric Company, who left this morning for Toronto to fill a splendid position. For three years Miss Stocker has been one of the most popular and generally liked members of the office staff of the company and by the obliging and willing performance of her duties, and her general likable qualities won the sincere regard of her employers and of her associates in business, generally. It is not exaggerating to state that Miss Stocker's departure will cause a keen feeling of regret to the whole office, and particularly with those with whom she was in constant association during office hours.

At the farewell shower given for her on Saturday evening all the young lady employees of the office were present, with a few other intimate friends. Miss Stocker was deeply touched by the evidences of the esteem with which her friends regarded her. The evening was passed with games and refreshments, winding up with an enjoyable dance.

On Saturday morning Miss Stocker was remembered by the male office staff, by the presentation of a beautiful club bag.

In her new surroundings and position, Miss Stocker will always have the heartiest and most sincere wishes of her former business associates and personal friends in Peterborough.

AD. CLUB MEN FORM NATIONAL ORGANIZATION

Officers Were Elected for the Canadian Division

A meeting of Canadian Ad Clubs affiliated with the Associated Advertising Clubs of America was held in the rooms of the Toronto Ad Club on the evening of February 22nd, for the purpose of organizing a Canadian division. Representatives were present from Montreal Publicity Association, the Ottawa Ad Club, Peterborough Ad Club and Toronto Ad Club, and members of the Hamilton Ad Club were kept away on account of the storm.

The following officers were elected:—

President—W. A. Lydiatt, of the Toronto Ad Club.

1st Vice-President—William Findlay, of the Ottawa Ad Club.

2nd Vice-President—J. J. Gallagher, of the Montreal Publicity Association.

Secretary—Adam F. Smith, of the Toronto Ad. Club.

Treasurer—J. R. Aylesworth, of Hamilton Ad. Club.

Directors — George T. Koester, of the Winnipeg Ad Club; K. S. Fenwick, of Quebec Ad Club; W. G Rook and F. W. Hunt, of the Toronto Ad Club.

This will put the Ad Club movement in Canada on a sound corporate basis and much uplift to the advertising profession may now be looked for.

The three members present from the Peterborough Ad Club were Messrs. F. H. Dobbin, C. F. Hardy and James Hamilton.

THE BAPTISTS IN QUEBEC

Rev. E. Bosworth Tells of Grand Ligne Mission Work

There is no doubt about it: the Baptist Church is carrying on grand and successful missionary work among the French Speaking population of Quebec. The very core this fruitful gospel ministry is the Grande Ligne mission, and the work of evangelizing the Roman Catholics there, is being rewarded with no small degree of success.

It was about these matters that Rev. E Bosworth, secretary of the above mission, delivered a powerful and significant message to a large congregation at Murray street Baptist church on Sunday morning.

Possessed of rare pulpit and oratorical powers, Rev. E. Bosworth speaks with an enthusiasm and zeal, which unquestionably reveals where his heart lies. Qualified to speak comprehensively on the work, by twenty years of work at the mission, he expoused in a strong and commanding manner the splendid efforts being promulgated in Quebec, for the conversion of Roman Catholics and the strengthening of the grip of the Gospel throughout the province as a whole.

In a prelude to his sermon, the speaker remarked on the glorious future and possibilities before this fair Dominion. The people of Canada he felt, were laying the foundation of one of the mightiest nations of which history has, or ever will hear. But this foundation must be strong. The national foundation must be right, or what of the national structure. One thought which he strove to impress upon the congregation was the awful responsibility resting upon Canada, in the building up of this great nation. In this national structural work, the Grande Ligne mission was nobly doing its share.

Proceeding to enlarge on his work in Quebec, the speaker stated that two fifths of the population of Quebec were composed of French. The other three-fifths were made up of British and other nationalities. Out of the comparison of these two, the question arose, what was God's purpose in putting these two races together in this land. Without attempting to be presumptive in questioning, or devining God's purpose, the pastor felt that it was unquestionably for the purpose of having the two races jointly develop this nation. They could do and were doing this in three clear ways. First, commercially, the world owes a lot to the French. There were the French Protestants and the Huguenots, who escaped from the persecution in France and landed in all parts of the world. They were a fine patriarchal people, and possessed of many trade secrets. Into Britain they carried the secrets of architectural weaving and glass making, two things which have been developed to the highest possible pitch.

Politically, the French must be considered. There must be some strong political stones in the foundation on which every nation must be built.

Continuing, the reverend gentleman drew some pointed and telling comparisons in the teachings of the Roman Catholics and Protestant religions. He pleaded for the wielding into one of the Protestant and Roman Catholic bodies, a union working in harmony for the advancement of the Gospel of Salvation.

He likened the conditions in Quebec to a field of grain, one portion of which was carefully tended, sowed, plowed and guarded with assiduous care. The other half might be full of mustard and other noxious weeds. When the strong winds came, they would sweep off the latter, carrying the noxious and harmful seeds into the carefully tended and abundant other portion, bearing destruction in its wake

Rev Mr. Bosworth spoke at the Park street church in the evening.

Newcombe Pianos
Comparison with other Pianos only serves to emphasize the quality that makes the NEWCOMBE
Distinctive and Pre-eminent
NEWCOMBE PIANOS
Never Suffer by Comparison
LET US SHOW YOU our exclusive method of construction, which is the foundation of that pure quality of tone always found in the NEWCOMBE

You are cordially invited to visit our Warerooms and examine our stock
TAYLOR & WOOD
Dealers in Pianos and Real Estate
390 WATER STREET. PETERBOROUGH

From Any Point

No matter how you consider it, whether from the standpoint of permanence, likeness or art, you will find that the productions of The Roy Studio are all that they should be. You may have intended having a sitting for a long time.

DO IT NOW.

THE ROY STUDIO
140½ Hunter Street.

Ladies' Fancy Dresses and Costumes Are Our Specialty.

We clean, press, alter and repair all outer garments worn by ladies and gentlemen, also furs and sleigh robes, chintz curtains, &c.

2 STORES { 173 Simcoe Street / 204 Charlotte Street
Phone 669, 575. Machine 373

Amateurs

Headquarters for all supplies for Photographers—Kodaks, Films, etc. Thoroughly up-to-date supplies—just what you need.

Lendrum's Studio
Phone 626 170 Charlotte Stree
Open Both Day and Evening

COLEMAN BROS.
WHOLE WHEAT
BROWN
CURRANT
AND
VIENNA BREAD
WEDDING CAKES
See our splendid week end showing
426 GEORGE STREET

ST. LUKE'S BELL CAME DOWN AGAIN

Was Not So Fortunate as on Its First Fall

A Sunday morning catastrophe might have occurred yesterday at St. Luke's Anglican church, had anyone been in the vicinity at the time. Just as the service was about to commence the bell parted from its fastenings in the belfry and after falling to the roof of the porch, glanced off and struck the pavement below with a heavy clang. The entire top of the bell was broken and will either necessitate extended repairs, or a new piece of metal.

This is the second time a similar accident has happened to the bell, but on the former occasion the bell was not damaged.

WINDING UP OF THE METER CO.

Assets Have Been Sold to A. R. Williams Company

It may be of interest to Peterboro people to learn that the liquidator for the estate of the Peterborough Meter Co., Ltd., which business was moved to Uxbridge some time last year, writes as to the final winding up of affairs. He says that the assets have been sold to the A. R. Williams Co., of Toronto, and the total amount realized from all sources was only $150.00, and excluding the question of the costs of the assignment, the wages claim alone amount to $2581.00. Of necessity there will be no dividend.

THE PRIDE OF THE ARMY

Offering of Ernie Marks Company at Grand To-night

A packed house greeted the Ernie Marks Stock Co. at the Grand Opera House Saturday evening to witness the farce comedy "Happy Hooligan." Ernie Marks as Happy Hooligan, kept the large audience in a constant uproar of laughter from the rise to the fall of the curtain and the supporting company were all excellent in their respective roles, and the vaudeville specialties as usual, very entertaining. De Leuna & De Leuna, sketch artists, presented an act that was highly amusing. Miss Lida Gardner pleased greatly and Franklin A. Brooks, monologist and topical singer, entertained the audience with some good jokes and new songs, which created much laughter. The company will remain for the first three nights of this week, presenting for the first time here the great military drama "The Pride of the Army," and will, no doubt, attract a large audience.

BLACKLISTER PUT SOME AWAY FOR RAINY DAY

Pleaded Guilty to Charge and Was Fined $13.40

Allin Armstrong was charged in police court this morning with having had intoxicating liquor in his possession on February 22nd, while he was on the prohibited list, and, upon pleading guilty was assessed $13.40.

Armstrong did not wish for an audience, and requested that his case be heard privately, but His Worship could not see that the charge was one out of the ordinary, and the offender had to take his medicine before all the railbirds.

Inspector Stewart had Armstrong sworn, and questioned him as to where he procured the "firewater." To the magistrate he said that he drove a dray for White Bros., and had been put on the black list on Jan. 29, for the second time. During the period intervening between his release and Jan. 29th he had procured three bottles of whiskey, and put them away for use when he should go on the "list" again, as he knew that his people intended having the ban renewed on his first offence. He wanted it for an "eye-opener" and to "keep his head level."

"You evidently wanted a hair of the dog that bit you," remarked His Worship. "Had I known that you deliberately provided yourself with liquor with the intention of breaking the law, I should have made the fine $20.00. If you were as provident for your family it would be a great deal more manly," continued the magistrate.

Armstrong was given ten days in which to pay the money.

FIRST OFFENCE.

Two local men were charged with being drunk in a public place, but it was their first offence, and they being penitent, His Worship let them off with a warning.

DEFENDANT ABSENT.

Wm. Lavery, against whom there was a charge of being drunk and disorderly, did not answer to his name this morning, and he will receive a summons from Chief Thompson.

CHANGE IN REAL ESTATE BUSINESS

Mr. George Ruth Leaves on Trip to West

Mr. George Ruth, the real estate dealer, 395 Water street, left this morning for a three weeks' business trip to the West. He will visit Saskatoon and other western cities with a view to permanently locating in the West. The business stand occupied by Mr. Ruth on Water street has been purchased by Mr. Allan Gibbs, of Peterborough.

KOREA AND THE YOUNG PEOPLE

Missionary Address by Rev. Mr. Keith at Knox Church

Rev. Dr. Wilkie, of Toronto, who was to have given an address to the Young People at Knox church yesterday evening, did not come and Rev. H. J. Keith, the pastor, occupied the pulpit and took up Rev. Dr. Wilkie's subject, "The Korean Missions and the relationship of the young people of Canada towards them."

The pastor traced the history of Korea from a couple of centuries back and noted the developments along the different lines. He told of the first Christian missionaries to that land and of how they were persecuted until 1887, when Korea was opened to foreigners. He also gave examples of the sincerity of the Koreans, who have accepted christianity.

In concluding the speaker said that in 1907 the motto was "One million Korean souls for Christ." The motto to-day was "Korea for Christ." The people of Canada should keep in touch with the progress of the Gospel in Korea. The young people should not only be interested in the young people of that foreign land, but they should demonstrate it. The question was "What share are we going to have?" "When Korea has been evangelized are we going to be able to point to the district in which we assisted?"

Chance to Reform

The eleven year old youth, found guilty of the theft of $61 has been allowed to return to the parental roof, and the proceeds of the theft have been restored to the owner.

PILES CURED IN 6 TO 14 DAYS
Your druggist will refund money if PAZO OINTMENT fails to cure any case of Itching, Blind, Bleeding or Protruding Piles in 6 to 14 days. 50c.

THE ST. GEORGE'S CHORAL SOCIETY

First Concert to be Given in Grand Opera House

The St. George's Choral Society will hold their first annual concert early in April, in the Grand Opera House. It is intended to put on a high-class musical program and the Society are practicing part songs, glees, etc., by Danby, Mornington and other famous composers. The society was formed at the commencement of the present year and has already about seventy members. Practically every church choir in the city is represented in the membership, and although the majority hail from over the sea, membership is open to all ladies and gentlemen interested in choral work. It is the intention of the society to take up some of the higher class of music later in the year. Possibly the Peterborough public will be given the opportunity of hearing one of the oratories, perhaps Handel's Messiah." The committee would like intending members to join as early as possible in order to put in the necessary number of rehearsals for the April concert. The society is entirely undenominational, All Saints' parish hall having been secured for rehearsals through the kindness of the wardens.

MISS HORSEFIELD TO BE IN CHARGE

A new ladies' millinery parlor is being opened up in one of the former rooms of the T.A.S. on George St., by Mr. Wilfred B. Armstrong, 303 Park street, to be managed by Miss Jean Horsfield, of this city.

Miss Horsfield has been in Toronto for the past three weeks looking up all the latest ideas in the millinery line, choosing stock, etc., in preparation for the spring trade. She will also attend the spring millinery openings in Toronto.

LOCAL NEWS ITEMS

Coldsprings Union Sunday School, Otonabee, will hold their annual oyster supper and concert on Tuesday evening, February 27th.

Church Union

A meeting of widespread interest, will be held in Knox Church to-night at which a debate on church union will be conducted by representatives of the Methodist and Presbyterian churches. Several musical numbers will be given. The meeting will commence at 8 p.m. and is open to the public.

MRS. M. J. BYRNE
Dealer in
Ladies' Furnishings
And Hair Work.
Ladies' Underwear, Children's Clothing and Ornamental Needlework and Stamping executed to order and kept in stock.
LADIES' HAIR DRESSING skilfully attended to. Ladies' hair dressed for balls, parties, entertainments and all public and private occasions.
Switches, Bangs, etc., always in stock and made to order fashionably
Combings of Hair done up in any desired style.
Masks, Wigs, etc., rented for carnivals, concerts, and all occasions.
424 George St. Phone 1350

Children's Aid Society
FOR THE CARE OF NEGLECTED AND ILL-TREATED CHILDREN.
Incorporated by Act of Legislature. information required. Information kept strictly private.
CHILDREN FOR ADOPTION
GEO. COCHRANE,
AGENT and ASST SEC.
Phone 329 765 GEORGE ST

Adams' Clearing Sale of Children's Winter Dresses

For a quick clearance we will place on sale this week all lines of Children's Winter Dresses to fit Children up to 7 years, at less than the cost of making. See our Window.

$2.50, $2.75, $3.00 and $3.50 Dresses for $1.98

25 only in this lot. Sailor Dresses and one-piece Dresses in Navy, Brown, and Cardinal All Wool Serges and Panama Cloths, Black and White Checks, Blue and White Checks, splendid styles. All nicely trimmed with Braid and Piping, to fit girls from 4 to 7 years. All at one price this week.............. $1.98

DON'T MISS THESE DRESS SNAPS

Harry Adams

Grand Opera House, | 3 Days | To-night
J. J. Turner & Sons, Owners and Managers
The Return of the Favorites, the
ERNIE MARKS STOCK COMPANY in all new plays.
"The Pride of the Army"
PRICES—10c, 20c, 30c. Seats now on sale at the Box Office.

GRAND OPERA HOUSE SATURDAY, MARCH 2 MATINEE & EVENING

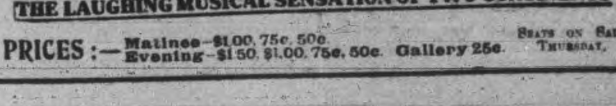

THE ENCHANTING MELODY WHOSE HAUNTING STRAINS HAVE ENTHRALLED THE WORLD
It's the Theme Song of WOODS', FRAZEE & LEDERER Phenomenal Success.
MADAME SHERRY
By OTTO HAUERBACH and KARL HOSCHNA
THE LAUGHING MUSICAL SENSATION OF TWO CONTINENTS
PRICES:—Matinee—$1.00, 75c, 50c. Evening—$1.50, $1.00, 75c, 50c. Gallery 25c. SEATS ON SALE THURSDAY.

SPECIALS

Hot-House TOMATOES
PINE APPLES
CAULIFLOWER
RHUBARB
HEAD LETTUCE
BEST LETTUCE
GREEN ONIONS
PARSLEY CELERY
FLORIDA GRAPE FRUIT
FAMOUS ELEPHANT BRAND ORANGES
Also Strictly Fresh Eggs, Creamery Butter, All kinds of Groceries, All kinds of Vegetables and Fruits.

D. M. MINICOLO
Phone 935. 410½ George St.

Stock of
Ferns and Primroses
to be sold at greatly reduced prices. They must be sold to make room.
Mason's Floral Emporium WATER STREET

DOMINION CHINESE CAFE
Modern and up-to-date dining rooms also private dining tables. Drop in and try our special Chinese Dishes—nothing but the best of steaks and chops used. We guarantee the best of satisfaction to strangers and all our patrons.
328 GEORGE STREET
OPEN FROM 7 A.M. TO 2 A.M. Tom Him, Manager

"At the QUALITY SHOE STORE"

MID-WINTER CLEARANCE SALE

In order to clean up all lines we have laid out at the beginning of this sale, we have made a further or deeper cut in the prices.
You will save dollars by buying at this sale.
Come in and look over our Bargain Tables.
And be convinced that we are giving the Best Bargains in the city.
"At the Quality Shoe Store"
J. T. Stenson & Sons
364 George Street.

HORSE COVERS
Protect your horse and save your harness
We have COVERS in many different qualities and prices. Order to-day.
J. J. TURNER & SONS,
Tent, Awning and Flag Manufacturers

Fresh Vegetables
Onions, Lettuce, Celery.
Fresh Oysters
the best in town.
Navel Oranges
at all prices from 15c up.
Nuts, Grapes, Table Raisins
all fresh and of best quality.
Canned Goods
N. Minicolo
160 Hunter St. - Both Phones 337

NEW MUSIC STUDIO
At the J. M. GREENE MUSIC Co., Limited, 185 & 187, Charlotte St. Phone 595.
HERBERT C. TRENEER, A.T.C.M
Organist & Choir Master of St. Andrew's Church
Will receive Pupils in Piano and Theory. Pupils prepared for College or Conservatory examinations if desired. A thorough and technical training guaranteed with special attention to interpretation. For terms, etc., apply to address mentioned above.

WAGE EARNERS

Only $5 needed to start you on the high road to prosperity as a **Home Owner** instead of a Rent-payer, or as a **Wage Saver** instead of a **Wage Spender**. Stop! think, and add up all the money you have **earned** during the past five years? Where has it gone? How much has been saved? Several wise men bought Lots from me during the past four years, and are now worth from $200 to $1000; some having their Deeds, several others having good Gardens and Cosy Homes with small balances to pay, easily handled. Young Men are buying my Lots and saving money which would be spent if not locked up in this way, and the increase in value is doubling their dollars rapidly. **My Bonus offer**—Pay $5, and I give receipt for $10, for short time only.

T. HURLEY
Corner Stewart and Hunter Sts.

PERMANENCY

One important distinction of our Photographs is Permanency. The striving after this distinction has greatly aided in the perfection of our portraits.

NONE BUT THE BEST IS GOOD ENOUGH

Louis Mendel

STUDIO — 374½ George St, East Side
The only studio on George-st.

WHO'S COMING AND GOING

Mr. Walter Stocker is in Toronto to-day.

Miss Ella Lyle, of Kinmount, is visiting friends in the city.

Mr. Ernest Hamilton, of Toronto, was in the city over Sunday.

Miss Violet Shannon, of Toronto, spent Sunday the guest of her mother on King street.

Miss Adeline Fallis, of Millbrook, is the guest of her aunt, Mrs. J. A. Perry, Maitland avenue.

Mr. M. M. Robinson, secretary of the Canadian Baseball League, returned to Hamilton yesterday morning.

Miss Vera Caldwell, of Oshawa, is spending a few days in the city, the guest of friends.

Mr. C. E. Wilson, of the Bank of Toronto, Hastings, Ont., was in the city last week.

Miss Nellie Harper, daughter of Major Harper, Whitby, Ont., who has been the guest of Mr. and Mrs. Brown, Lock street, for the past few weeks, returned to her home to-day.

Miss Noble, Elliot's head milliner, who has been in New York for the last month, studying the new spring fashions, will return to Peterborough to-night, and will be ready for business to-morrow.

Mr. Harold Hicks, formerly of Peterborough, who has been barbering in Toronto for the past year, has returned to the city and is now with Mr. Robert Snelgrove at the National Hotel.

Miss Pearl Ruth, who has been attending the Toronto Conservatory of Music, spent Sunday the guest of her parents, Mr. and Mrs. George Ruth, 722 Water street.

Miss Manhardt and Miss Bond, of Elliot's millinery staff, went to Toronto this morning. They will return with Miss Noble to-night. Elliot's millinery parlors will be ready for business to-morrow.

In honor of Miss Taylor, of Winnipeg, who is the guest of Mrs. C. G. Pennock, Mrs. C. B. McAllister of New Westminster gave a bridge party yesterday. There were five sets of players, and after the game a number of additional guests came in to tea. The drawing room and tea room were handsomely decorated with masses of daffodils, tulips and hyacinths. The pretty tea table was brightly set off with the same blossoms and a beautiful centerpiece of Florentine embroidery. —Vancouver Providence.

RED MILL THEATRE

Monday and Tuesday
DON'T MISS IT

To-Day

EXTRA! EXTRA!

The Unkown Duet
DON'T MISS IT
Special Songs by Mr. Ayers
ALL FEATURE PICTURES and lots of them
Come Early!
Excellent Singing!

DONT FORGET THE
SPECIAL MATINEE
FOR LADIES & CHILDREN
Doors Open at One p.m.
5c TO ALL 5c
—COME EARLY—
DON'T MISS THE BIG SHOW TO-NIGHT

MANY MUSICAL GEMS TO BE HEARD IN "MADAME SHERRY"

Two Performances at The Grand Next Saturday.

Ev'ry little movement has a meaning all its own,
Ev'ry tho't and feeling by some posture can be shown
And ev'ry love tho't that comes a-stealing,
O'er your being must be revealing
All its sweetness in some appealing
Little gesture, all its own.

This is the chorus of that haunting melody which forms the musical theme of "Madame Sherry," the Hauerback-Hoschna musical comedy which has scored such a tremendous success in Chicago and New York and which is coming to the Grand.

If perchance you haven't learned the words, you surely know the tune. If you have not, there's something decidedly amiss with your musical education. Surely you cannot lay the blame at the door of the cafe orchestras, the parlor pianos or the street whistlers. "Ev'ry Little Movement" is a tuneful epidemic. Two weeks after the initial American production of "Madame Sherry" at the Colonial Theatre, Chicago, the score of the piece and especially its theme number, were becoming popular in every part of the country from Boston to San Francisco. By the time "Madame Sherry" reached New York the melody had encircled the globe and the publishers of the score reported sales in London, Paris, Berlin Vienna, South Africa and Australia After its first New York performance the tune was heard on the streets and in the subways.

Acton Davies, critic of the New York Sun, had this to say regarding the musical number: "There isn't a number in Karl Hoschna's entire score that isn't a musical gem in its way, and the motif song "Ev'ry Little Movement" is bound to be as great an epidemic as "The Merry Widow waltz. There is a lilt and swing and abandon to it that makes an absolutely devastating melody. Even the colored Hebe who presides over the ladies' dressing-room at the New Amsterdam succumbed to it at the Wednesday matinee. When a string orchestra repeated the melody during the entre' acts, she simply could not make her feet behave and went polkaing all by herself up and down the corridor. Yes, there's no doubt about it. We are in for another musical epidemic."

"Madame Sherry" will be presented at the "Grand" next Saturday, matinee and evening.

The seat sale opens Thursday

Scene from "Madame Sherry" the greatest Musical Comedy on tour, which comes to "The Grand" next Saturday, March 2, with special matinee at 2 30.

HORSES HAD THE RUNAWAY FEVER

Several Mishaps But No Great Damage Resulted

Some Sunday excitement was furnished yesterday afternoon at four o'clock by a runaway team attached to a double sleigh, owned by Pulkinghorn's livery, which was more spectacular than dangerous.

The sleigh was being driven up George street by a man whosed name was not ascertained, and at the corner of Charlotte and George, it slewed around in the street car tracks. The solitary occupant was dumped out and the team dashed up the main street at a real lively clip. At the Corner of George and Brock, they turned down and back through Chambers street on to Hunter. The outfit turned over on its side, and in that manner was dragged out Hunter and into the home stables. Save for a little damage to the back of the vehicle, no harm occurred.

A little later in the afternoon, a horse and cutter belonging to the same livery, were in a runaway in the vicinity of Nassau. A young lady and gentleman were the occupants of the cutter. Both were thrown out but suffered no injuries. The horse was caught shortly after.

LOCAL NEWS ITEMS

St. George's Choral Society will practice Tuesday, Feb. 27th, at eight o'clock sharp in All Saint's parish hall. All the men are requested to be on hand at 7.30 sharp for men's chorus.

The pulpit of Charlotte street Methodist church was occupied on Sunday at both services by Rev. M. J. Roberts of Victoria University, Toronto. Both services were marked by strong and helpful sermons. Miss Brock sang at the evening service and in the evening a beautifully rendered duet was given by Misses Pringle and Brock.

INED $2

Two parties from Chemong were brought to the city by Constable McCue on Saturday morning charged with disorderly conduct. They appeared before Magistrate Edmison, pleaded guilty and were assessed $2 each and costs.

OBITUARY

Mrs. Ayres

Late Winnipeg papers announce the death of Mrs. Ayers, widow of the late Parley J. Ayers, with old Peterborough people of the days of 1850 and afterwards. Few residents of the city will remember Mr. Ayers who carried on the business of axe making in a factory on the river opposite the Quaker Oats buildings. The deceased lady had reached the age of 84 years and had been living, for many years, with her daughter, Mrs T. H. Verinder in Winnipeg, and with another daughter, Mrs. G. McKay, about 20 miles from the city.

The funeral took place on Thursday 22nd inst., from the residence of her daughter in Winnipeg.

George C. Kerr

A very sad and unexpected death occurred in town on Monday, Feb. 19th. George C. Kerr, who was about our streets and in good health about a week before, took a severe cold, and pneumonia set in, which proved fatal. The deceased was well-known as one of our best citizens, quiet and industrious. He was born in Scotland, was a Presbyterian and in his sixty-second year. His son, David Kerr, died in November last, and he felt the loss very much. He is survived by his wife, one daughter, Mrs. Chas. Woods, and a brother, Mr. David Kerr, in Peterborough. The funeral took place on Wednesday to the Union Cemetery. — Cobourg Sentinel Star.

Late Mrs. Coughlin

Mrs Coghlin

Sunday evening there passed away Teresa Winnifred Coughlin, widow of the late Dr. Richard Coughlin, of Hastings, and eldest daughter of Mr. and Mrs. T. Hurley, of 282 Hunter street. The late Mrs. Coughlin had been suffering from dropsy for several months and shortly before her death was in a favorable condition, the result was that the death came unexpectedly.

She leaves to mourn her loss four daughters, Misses Nellie, Marie, Teresa and Cecelia, and one son, Richard Coughlin. She is also survived by two sisters Miss Lilian Hurley and Mrs. E. J. McCarthy, and one brother, the Rev. Father Hurley, St. Michael's College, Toronto.

The funeral will be held to-morrow morning from her father's residence, 282 Hunter street, to St. Peter's cathedral, proceeding to the Grand Trunk station, where the remains will be sent to Hastings for interment.

HIGH-GRADE COAL OIL

Coal Oil is advancing in price and it would be well to lay in a stock before any further advance. Present prices:—
Prime White Canadian Oil at 14c per gal.
Prime White American Oil at 17c per gal.
Smokeless American Oil at ...... 20c per gal.
Delivered free in any quantity to all parts of the city.
Our Smokeless American Oil is superior to any oil on the market, at any price.

CHINA CEMENT CO. 163 CHARLOTTE ST. Macfarlane Wilson, Mgr
OILS, CEMENTS AND SOAPS WHOLESALE AND RETAIL.

MISSIONARY DAY FOR ANGLICANS

Interesting Services Inaugurated Three Days' Conference

Rev. Canon Gould, late of St. John's Church, Jerusalem, and who was for twelve years a missionary in Palestine, and is now General Secretary of the Missionary Society, preached at both services at St. John's church while Rev. Mr. Vale, also a missionary and Mr. R. W. Allin, assistant secretary of the missionary society, alternated at All Saints and St. Lukes. The three speakers had interesting messages, which were given in a manner that earned them a most attentive hearing from the congregations. Thus, was commenced a three days conference, to be held in St. John's church. The conference will close on Wednesday night with a special meeting for men.

Added interest were given to the services in the Anglican churches of the city yesterday, when missionary workers occupied the pulpits and spoke on the missionary efforts of the Anglican church.

WEEKLY CALENDAR FOR KNOX CHURCH

Debate on church union to-night in the church, under the auspices of the Young People's Guild. An interesting program of music and addresses.

Mr. H. B. Cowan of "Farm and Dairy" will address an open meeting for men on Tuesday evening, at 8 p.m., in the Brotherhood room on "Labor's Share of Wealth." Men should hear this address.

The meeting of the Mission Band called for Tuesday afternoon will be held on Wednesday instead. Members and friends will kindly keep this in mind. Mrs. Purdy of Cobourg will address the meeting. Mid Week service on Wednesday evening at 8 p.m.

Thursday night we shall entertain the young people of Springville and enjoy their program.

The choir will meet for practice on Friday evening at 8. All members are requested to attend.

The Boys' Brotherhood will meet at 7.30.

Votes on union should be returned this week.

MEETING POSTPONED

Mrs. Purdy of Cobourg will address the Mission Bands of the various churches in Knox church on Wednesday afternoon, at 4.30, and nto on Tuesday, as previously announced.

St. Luke's Church

Monday, 4.30 8 o'clock, Confirmation Classes. Eight o'clock, Girls' Auxiliary in the Rectory.

Tuesday, 2.30, Ladies' Aid.

Wednesday, 8, Lenten Services; address by the Rector. 8.45 Teachers' class; choir practice.

Thursday, 3, Woman's Auxiliary annual meeting, election of officers.

Friday, 4.15, Junior Auxiliary; 8, A.Y.P.A., open meeting. Lecture on "Whittier, the Quaker Poet" by the Rector. A cordial invitation to all who wish to attend.

Lenten course in missions at St. John's church Monday, Tuesday and Wednesday. See notice elsewhere.

Forty tons of coal have just been distributed among the poor folk in the Dummer district.

WE SELL Anything you want
WE BUY Anything you have to sell.
JAY'S Stores
388-390 AYLMER ST., PETERBOROUGH

BARGAINS IN PROPERTY FOR SALE

2 Storey Brick House, situate on Corner near Jackson Park car line. Good foundation, cellar, 7 rooms, bath, hot water furnace, electric lights, large lot. Price........ **$2800**

2 Storey and Attic, red brick, situate in south end on car line, good stone foundation, cellar full size, 7 rooms, shed and summer kitchen and shed, bath, furnace, electric light. Every reasonable offer considered.

2 Storey Frame House, south west near C.G.E. Parlor, dining room, kitchen, pantry, 3 bedrooms, bath, electric light. Price........ **$1700**

Nice Frame House, good location in East City, large lot. Price **$700**

1½ Storey Brick House and 4 Acres of Land, within 2 miles of the City Post Office, on reasonable terms of payment. Price..... **$1200**

125 Acre Farm, 3 miles from City, good soil, in high state of cultivation, Brick House, large frame barn on stone foundation, stabling under barn, frame drive shed.

J. T. O'CONNELL & Co.
136 Hunter St. Phone 378

A Price Event

CAUSED BY REMNANT LINES AT
C. B. ROUTLEY'S
WITH GREAT VALUES LONG INTRODUCTIONS ARE NOT NEEDED, AS WORDS DO NOT MAKE UP FOR LACK OF VALUE

Among the principal features arranged for clearance are Annual Clearance of Wall Paper Remnants, Window Shades left from 1911, Printed Dinner and Tea Sets, lines in Glassware.

NOTE: *Our 1912 regular prices on any line we carry is so low and many lines lower than prevailed 10 years ago, name one line if you can; we have been ever watchful of trade opportunities and its up to the populace of our city to see that you trade at home instead of Toronto, as other cities do not help pay Peterborough's taxes.*

CROCKERY

$14 00 Dinner Sets, 97 pieces, rich floral and gold decoration. 4 sets to choose from, quality unbeatable, choice **$10.50**

$7.50 Dinner Sets, 97 pieces, decoration blue and green floral, choice, per set.......... **$5.65**

$2.00 Cup, Saucer and Plate Sets, 12 plates breakfast size, 12 cups, 12 saucers, lot **$1.19**

WALL PAPER REMNANTS

They consist principally of Embossed Gold Papers and Silk effects in many colors, for instance—

A paper and border that sold not less than 25c per roll or $4 40 the room; will now be cleared at per room.......... **$1.87**

285 rolls Borders, 18 inches wide, suitable for any tint wall, regular 10c yard for **5c**; and the lines at regular 5c will be cleared at.......... per yard **2c**

130 Insertion Window Shades which are not quite as white in color as desired by us, so off they go at **49c**

GLASSWARE

60 doz. Cut Glass Table Tumblers, regular $1.75. While they last, each **10c**

10 doz. Lemon Rimmers, under part to catch the juice, regular 15c, for.......... **5c**

30 doz, Tumblers.......... each **2½c**

15 doz. Salt and Pepper Shakers, each.......... **3c**

3 doz. assorted Glass Fruit Bowls, regular 8 inch size, nice quality, each **15c**

Toronto 262-4 Queen W. **C. B. Routley** Peterboro 379 George Stree

THE BANK OF OTTAWA
ESTABLISHED 1874
Paid Up Capital, Rest & Undivided Profits $ 7,618,167
Total Assets Over $46,000,000
A JOINT ACCOUNT
may be opened in the
SAVINGS BANK DEPARTMENT
in the names of two persons, either of whom may deposit or withdraw money.
Peterborough Branch, George Street
G. C. WAINWRIGHT, Manager

SPRIGS — OF — SPORT

Bright Liners on Athletic Topics

PERSONNEL OF RINKS FOR LOCAL CURLING BONSPIEL

Draw for First Games to be Played To-morrow Night

The preparations for the big local bonspiel at the curling rink are now almost concluded. the rinks having been formed and the draw for the first round completed. The bonspiel is for Peterborough rinks only and thirty-two quartets of the local clubs will compete for the honors and prizes which will reward the winners of the contests. The bonspiel will open to-morrow night, when half the games of the first round will be played off, and on Wednesday night the remaining matches of the first round will be played.

As will be seen by examining the rinks given below, some of the quartets are very evenly matches and an interesting contest is expected. The rinks that will participate in the bonspiel are as follows;

Hogan, Sheehy, DelaFosse, Connell.
A. J. Grant, Stanley, H. Rose, W. Thompson.
Koster, G. A. Ferguson, Menzies, W. G. Ferguson.
Rev. Keith, Metheral, W. T. Hall, T. B. Yeats.
Kingston, Hughes, R. J. Soden, W. Brightman.
Camfield, Read, A. H. Webb, Sturgeon.
Brock, Macleod, Dunsford, Dr. Eastwood.
Comstock, Trew, E. H. Hall, J. H. Ferguson.
McCannon, Dodd, Stubbs, Matthews.
Clarke, Grier, Hall, Morrow.
James, Brownscombe, Evans, Dr. Greer.
Ross, Tooley, Wolstenholm, Lang.
Firth, Gibson, Taylor, Pinchin.
Langly, Dobbin, Gallagher, H. F. Foote.
A. O. Grant, D. Moore, Best, McDermid.
V. Eastwood, Higgins, Rev. Pogue, Morphet.
O'Brian, Adamson, Pennefather, Stevenson.
Ackerman, Adamson, Henry, Brown.
McDuffe, Denne, G. L. Hay, Davidson.
Rev. Rollins, Wiley, Denham, Waddell.
R. H. Hall, Hooper, Martin, A. Hall.
A. H. Munro, Kelly, Brightman, McIlroy.
Davidson, Oke, Carton, Read.
A. Davidson, Austin, Montgomery, Medd.
Dr. McPherson, Stocker, McCulloch, Taylor.
Maynard, Rev. Webb, Easson, Wightman.
Cressman, Collier, Cameron, Harstone.
McGeachie, Archibald, Meredith Maitland.
Logan, Winch, Denson, Colling.
Craig, Rogers, Seymour, Bowes.
Johnston, Rush, Hill, Campbell.
McKnight, Morgan, McWilliams, Renwick.

The draw for Tuesday's game is:—Sturgeon vs. Pinchin, Thompson vs. Yeats, Matthews vs. Foote, W. G. Ferguson vs. Campbell, McDermid vs. Adam Hall.

On Wednesday night the following games will be played:—Dr. Eastwood vs Dr. Greer, Harstone vs. Read, Wightman vs. J. H. Ferguson, Lang vs. Bowes, Davidson vs. Taylor, Connal vs. Brightman, Morrow vs. Stevenson, Brown vs. McIlroy, Maitland vs. Colling.

ORILLIA YOUNKERS WILL HAVE FIVE GOALS TO OVERCOME

T.C.C. Took First Game of Junior Finals by 7-2 Score

Toronto, Feb. 26.—Before a crowd that packed Ravina Rink to the doors. Toronto Canoe Club defeated Orillia in the junior semi-finals Saturday night by the score of 7 to 2, which given the Canoeists a margin of five for the final game in Orillia to-morrow. The score at half-time was 1 to 0 in favor of T.C.C.

For two teams who were not suited to the sticky going, such as prevailed, the game was a great exhibition, with the back-checking of both teams being superb. Seldom has one seen two teams who checked like these two did Saturday night, the players sticking to each other like hawks the game was not as spectacular as it might have been, but the spectators nevertheless, under the conditions, saw some grand hockey played.

Orillia, with their superior weight, looked to be best suited to the heavy going, but at that, neither team showed to their best form, for the players, when they did manage to break away from their opponents, found the puck difficult to handle, and therefore often over-skated it. Both teams looked to be evenly balanced on the forward line, but the Canoe Club defence helped out their forwards more than Orillia.

The Canoeists had a majority of the play on the night, and in four or five instances just missed the goal by an eyelash. They were, however, fortunate in getting two by Cook from a long range, one going between his legs, after he had stopped it, while another glanced off his hand and into the corner of the net. Orillia were also lucky in their first goal, a pass from the corner glancing off Sidley's skate into the net.

Orillia suffered more through penalties than the Canoe Club, but they deserved it, and they were lucky not to receive a few more, with their slashing in the final five minutes. McNabb was the worst offender, and with him off the defence the visitors were greatly weakened. Mohan and Cook, in goal, were also very troublesome, although the latter, with all his slashing, escaped a penalty. Mohan took up too much time explaining things to the referee, and if reports are true, he was lucky to be playing in the second half, after what he called Referee Hern.

The return game to-morrow night at Orillia should be a tidy battle, and with hard ice, the best ever seen in Orillia. Neither team could do themselves justice Saturday night, and with better ice there can be no excuses on the outcome. Orillia fans want hard ice, and so do Canoe Club, but whether it is soft or hard, the Canoe Club look to be the coming champions, for going on the play Saturday night, Orillia can hardly overcome the five-goal margin.

The teams;

Toronto Canoe Club—Goal, Laird; point, Sidley; cover, Gooch; rover, Romerill; centre, McKenzie; right, Murray; left, Dopp.

Orillia—Goal, Cook; point, Cook; cover, McNabb; rover, Butterfield; centre, Mohan; right, Jupp; left, Thornton.

Referee—Wally Hern, Stratford.

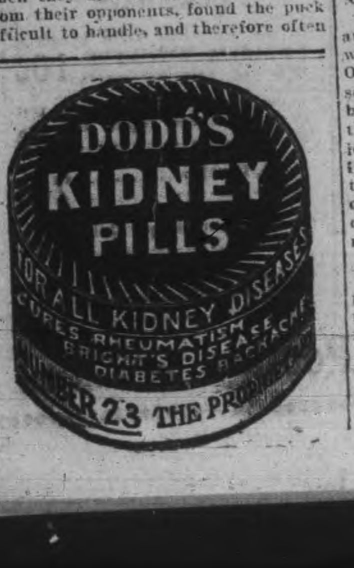

CANADIAN BALL LEAGUE

Secretary Robinson and Local Men Discuss Situation

Those interested in the securing of a Canadian Baseball League franchise for Peterborough have two weeks in which to decide whether sufficient capital can be secured amongst the local business men to put a team in the league this season. Providing arrangements can be made with the owners of the ball park, the league, according to Secretary "Bobby" Robinson, of the Hamilton Spectator, who addressed a number of local men at the Oriental parlors on Saturday evening last, will place a team in this city, anyway, and as the franchise goes as a gift now, it is up to local magnates to get busy if they wish to secure it.

Mr Robinson cited the experiences of other towns where there were clubs in the League, and explained the working of the League. The first year a team would be more expensive, as it would be only in the experimental stage, and there would be outfits, etc., to secure.

A committee composed of Mayor Bradburn, Walter Davidson, Dr. Wightman, E. Desautel, F. Trebilcock and Ald. G. N. Gordon were appointed to consider the advisbility of forming a stock company to handle a team. They will meet either Secretary Robinson or President Fitzgerald at some future date and secure further data.

So far as the business men of the city are concerned, a team in the Canadian League could not help but bring them more trade as it would prove a great advertisement. In the summer months with the present attractions Peterborough is becoming a popular excursion city, and when the excursionists could witness a ball game such as is dished up in the Canadian League, they would come oftener, and in larger numbers than before. Then, again, a large number of fans go to Toronto to see baseball, but they would be satisfied with good baseball at home. Large amounts of money could be kept in the city, which is otherwise spent in Toronto and elsewhere every season.

Already there are two or three angling for the managerial job, among them being Abbie Johnston, who has visited the city a couple of times already, and he has expressed himself as being highly pleased with the prospects. He knows where he can get a number of ball players for his team, and it is just possible that he may land the job, though Second Baseman Templeman, of the Berlin Club, is also favored. They are both good men. Johnston had the Guelph team in second place at the opening of last season, and when he left after having trouble with the owner, it dropped to last position.

Judging from the support tendered the two hockey teams by the local fans this season, and every season in fact, they can be depended upon to do their share if a team is placed in this city. Ottawa supporters are highly enthusiastic over the proposition there, and are waiting for Peterborough to fall in line, as the jump to the western cities would be too great if this city or one near were not on the circuit.

GAME TO TAKE PLACE WEDNESDAY

Hastings and Lakefield Teams to Have Hard Game

The postponed game in the Trent Valley League semi-finals, between Lakefield and Hastings will take place on Wednesday evening next at the Brock street rink. Owing to the uncertain train service of last week, the Hastings seven were unable to get here on Wednesday last and it was necessary to postpone the game.

Both Clubs are running excursions and there will likely be some game as it is a sudden death fixture, the winner to go into the finals.

The game is called for 8.30 p. m. sharp.

The T.A.S. seven go to Campbellford to-morrow night to play the return game with that town in the Trent Valley League. They take a five goal lead which looks good enough for the round.

SPORT TALK

From 5 to 6 o'clock Saturday afternoon, a friendly game of hockey was played at the Brock street rink, between the employes of the controller and brass departments of the C.G.E., the score ending in a tie, 6—6.

At half-time the Controllers were ahead 4—0, but were outscored in the second period.

In a Mercantile League fixture at the Brock street rink on Saturday night, the undefeated Bell Telephone seven defeated the Machine Shop aggregation 1—0. They did not have it on the C.G.E. boys very badly at that, and the winning goal was well earned.

Dwyer in goal for the losers was the star performer.

The Machinists lined up as follows; Dwyer, Campbell, A. Coughlin, M. Coughlin, Condon, Thompson, Hillier.

Leo Derocher refereed satisfactorily.

Dr. W. G. Anderson, Yale University gymnasium director, has collected data covering fifty years to prove that athletes are not shorter lived than the student of sedentary habits. He says:

"Comparison of the mortality of specialized athletes with the general graduate who has not distinguished himself in athletics to the extent of winning the "Y" still shows in favor of the athlete. Of 10,922 students from 1855 to 1905 inclusive, 1,406 are dead and 9,516 living. The percentage of deaths here is 12.9 per cent. Of the 207 athletes from 1855 to 1905 only 58 are dead, a percentage of 7.2, or only a little over half the general graduate.

"After an examination of all material collected I presented among other conclusions;

"The Yale athletes does not die young, for is heart disease a leading cause of death.

"Lung trouble is the cause of the greatest number of deaths but the percentage of men dying from these causes is not greater than the expected deaths among non-athletes from similar causes.

"My conclusions showed that the athlete is not short lived, but I do not state that he owed his longevity to athletics."

The Orillia Packet says: Down at Peterborough Denison was watched so closely that he was not able to shine, while here he was let run loose quite often. This was partly due to the threat that he is said to have made that he would "rough" it in Orillia and the Orillians were not wishful to get pounded up before the game with the T.C.C. unless it was necessary.

The "Lindsay Commercial Travellers" challenge the Peterborough "Drummers" to a game of hockey to be played in Lindsay, on Saturday afternoon, March 2nd. The return match to be played in Peterborough the following Saturday. Lawrence C. Blackwell, Secretary.

The New Edinburghs, by defeating the Stewartons on Saturday night, 8 to 4, became champions of the Ottawa section of the Inter-Provincial Amateur Hockey Union. They are now qualified to meet the Montreal Victorias to decide which club shall challenge as champions of the Inter Provincial Union, for the Allan Cup emblematic of the amateur championship of the Dominion.

It took Ottawa 82 minutes to outscore Canadiens in Montreal on Saturday night. The final score was 3-2.

Dopp and Jupp had a merry battle on the boards Saturday night. Jupp who is one of the fastest players in the junior O.H.A., had it on Dopp for speed. but the latter kept hammering away, and gave the Orillia star the greatest checking he has had this season. If Dopp plays the same kind of a game to-morrow, Orillia will never win the championship.—Mail and Empire.

There was considerable interest locally in the Junior final in Toronto Saturday night. When the half-time score came in 1-0 in Canoe Club's favor, many wagers were made that the Paddlers would not win on their own ice by two goals.

ENGLAND TO HAVE BIG AERO FLEET

Competition With Other Nations Under Contemplation

London, Feb. 26.— Great Britain contemplates competing with France and Germany in building up an aviation fleet. It is expected that the forthcoming estimates will contain a liberal provision for the purchase of aeroplanes. Ten have already been ordered, and before summer the army will possess from 24 to 36, which will be built to meet the requirements of the army.

Captain von Simon, a retired German naval officer, who is engaged in the manufacture of Parseval dirigible airships, is in London in connection with the forthcoming contracts. He said that, while aeroplanes are included in their military requirements, Germany, Austria and Russia are putting faith in the dirigibles. Japan has ordered a dirigible airship of 7,300 cubic metres, which is to be delivered in March. The captain asserts that the objection to the dirigible airship is that it is unable to ascend quickly, has been overcome. The latest model rises 5,400 feet in less than fifteen minutes, which is faster than anything an aeroplane can do in that line. One airship travelled from Bitterfield to Cologne and return this week in 14 hours, which is faster than the time made by an express train.

FOUND SINGLE TAX.

Late Thos. Fyshe Was Co-Discoverer With George.

The fact that the late Thomas Fyshe the Montreal banker, was co-discoverer of the single tax theory with Henry George is recalled by a writer in Toronto Saturday Night. Describing a request for an interview on financial matters the reporter says:

"My reception was neither cold nor hot. I explained my business, and Mr. Fyshe gave me little enough satisfaction. While explaining why he couldn't do what I asked him, he expressed in round terms his opinion of certain financial matters. This was better "stuff" even than I had gone to get, and I asked him to allow me to quote him. Neither would he permit me to quote him. But, by that time we were seated and had begun swapping ideas. I recollect, particularly, that questions concerning political economy came up, and I soon found that I had run into a past-master. He was a free trader from the grass roots, and what he thought about the policy of protection would have done you good to hear. He soon saw that I was particularly interested, and as no one in particular came in to interrupt, I think the "interview" lasted fully two hours.

One thing which I have often recalled since was his statement concerning Henry George, author of "Progress and Poverty," and other works on political economy. The conversation had reached the point where the vast accumulations of capital were being compared with the poverty of the masses. He blamed this partly upon the tariff laws and partly upon the legislation permitting the value of natural opportunities and resources to be alienated, through sale or long lease at inadequate prices, from the people to the private interests.

I wanted to ask him what he proposed to do about it, but was afraid to chip in lest I break the spell—in other words, lest he remember I represented the press. However, I presently put the question.

"Why," said he, "all you have to do is to put a tax of such a character on the natural resources of the land that it will off-set the advantages which the private owners are now reaping over and above that which they are creating."

I remarked that that was similar to the proposal known as single tax. "Did you ever examine that proposal?" asked I.

"Did I ever examine it!" he exclaimed, all animation—if it was possible for him to be animated. "Did I ever examine it? Why, I discovered it."

I was naturally a little astonished, and perhaps showed my feelings. Mr. Fyshe smiled a rather inscrutable smile which it seems to me must have been characteristic of him.

"I suppose that sounds strange to you," said he, "but it's nevertheless true. I don't want to take any honor from Henry George, but in justice to myself, I make the claim that I was a co-discoverer of the single tax, with him."

Later on he told me, when and how and under what circumstances the economic idea or philosophy had developed in his brain which was at the same time developing in the brain of George a thousand miles away. Unfortunately for my story, as well as for Mr. Fyshe's health, he was taken ill before he reached Little Metis or shortly after, and from this illness he never fully recovered. My recollecton is, however, that it was while he was general manager of the Bank of Nova Scotia that he evolved, on his own behalf, the conclusions set forth in "Progress and Poverty" shortly after by a man who, for years, had been thinking along the same lines.

Mr. Fyshe was born near Edinburgh, in 1845, and was comparatively young at the time of his death, being but sixty-six years of age. After serving in the Bank of Scotland, and later in the Birmingham Joint Stock Bank, he made an engagement with the Bank of British North America, and came to Montreal in its employ. He was largely instrumental in framing the Bank Act of Hon. George E. Foster, which has been the basis of Canadian banking legislation, as well as of that of other countries. Subsequently, he investigated conditions in the civil service, for the Laurier Government, and his report was what might have been expected from him—blunt and outspoken. It probably led to the permanent commission to administer the civil service.

A Different Species.

The young hopeful of a well-known Canadian jurist had lately become very much interested in the study of butterflies and moths. Just before Christmas his father had given him a dollar as a reward for some service and the boy promptly flew off to a bookseller's where he had observed a certain work on sale relating to his favorite study.

He brought the book home in high glee, and speedily became lost in perusing its contents. His father was quite delighted to notice the serious way his young son and heir, was applying himself and asked the boy how he was getting on with his new book.

"Not very well, father. I've read three chapters and can't find a blessed thing about moths."

"Bring the book to me and let me see it," said his father kindly.

On looking at the cover of the book, the judge was extremely amused to read the following title: "Help to Young (Mothers) Moth-ers."

A Veteran Civil Servant.

Montreal lost a veteran civil servant when the new year bells were ringing recently, in the person of Mr. William D. Robb, who resigned the position of city treasurer.

Mr. Robb enjoys the unique distinction of having held office under twenty-one mayors. Advanced age alone has compelled his retirement. Mr. Robb, who is a Scotsman by birth, is 75 years old. He once attributed his long fortitude in office to his custom of resting his figure-haunted brain by writing poetry! Much verse from the ex-treasurer's pen has appeared in various periodicals.

It Was Real.

"My, this must have been exciting!" says Mrs. Bilmers, who is reading the paper. "A twenty foot boa constrictor escaped from the zoo yesterday and was captured after it had climbed halfway up a telegraph pole."

"And I swore off when I saw it as I went downtown!" growled Mr. Bilmers disgustedly.

"What are you muttering?" she asked.

"Nothing. I just said it must have been a ticklish job."—Chicago Post.

As Good as Lost.

"You're sure you can spare this fiver, are you, Shadbolt?"

"Dinguss, if I had not been perfectly sure that I can get along without it I never would have lent it to you."
—Chicago Tribune.

THE ONTARIO CONSOLIDATED MINES, Limited.
AUTHORIZED CAPITAL $850,000.00 PAR VALUE OF SHARES 25c EACH
10 acres in the richest part of Cobalt, the world's most famous Silver Field. 4 acres prospected, showing 6 well defined calcite veins. Shaft 60 feet deep and all necessary buildings on property.
Write for prospectus, maps and special letter.
APPLICATIONS FOR STOCK FILLED IN ORDER OF RECEIPT.
FOR FURTHER PARTICULARS APPLY
MERSON & CO.
Members Standard Stock and Mining Exchange
16 KING ST. WEST, TORONTO, CANADA.

Dr. de Van's Female Pills
A reliable French regulator; never fails. These pills are exceedingly powerful in regulating the generative portion of the female system. Refuse all cheap imitations. Dr. de Van's are sold at $5 a box, or three for $10. Mailed to any address. The Scobell Drug Co., St. Catharines, Ont.
Sold by the Warne Drug Co., Limited.

EAST CITY
COAL
And Wood Yard
MAIN OFFICE—111 Hunter Street East
Phone 96
Allsizes of the best mined Coal deliveredpromptly to all parts of the city. Terms strictly cash.
JANUARY PRICE
Egg......$7.50 ton | Nut......$7.75 ton
Stove....$7.50 ton
Pea or No. 2 Nut.........$6.50
FIRST-CLASS HEMLOCK SLABS
WEIR & O'BRIEN
ARCH. WEIR JAMES O'BRIEN

IMITATION is the most sincere form of flattery. That is why some dealers advertise various kinds of Scranton Coal. There is only one genuine—that is the
D.L. & W. SCRANTON
We sell it at the following prices for January
Stove and Egg............$7.50
Chestnut....................$7.75
Pea Coal....................$6.50
Hardwood,.... $6.00 per cord
First-class mixed wood $4.50 per cord.
Cutting and splitting extra.
R.Hicks&Co
248 MURRAY STREET

Lehigh Valley
COAL
Best in the World
January Prices
will be follows—:
Egg and Stove Coal $7.50 per ton
Nut Coal..........$7.75 per
Pea Coal..........$6.50 per ton
Also first-class Hardwood $6.00 per cord. Mixed Wood $4.50
Cutting & splitting extra
— FOR SALE BY —
J. E. A. Fitzgerald
Both Phones 111

D. L. & W.
SCRANTON COAL
THE BEST ON THE MARKET
Egg and Stove..........$7.50 ton
Chestnut ....$7.75 "
No. 2 Nut.................$6.50 "
Wm. SCOTT Co.
Phone No. 264 - - Both Phones

Coal Results
¶ We sell the very best quality of hard coal, as good as we know how to buy.
¶ Are you getting results from the coal you are now using? Are you sure it is good? Are you burning it the right way?
¶ There is a deal of difference in how you handle the range or furnace, Our long experience tells us that fact, and we are ready to advise any in doubt as to the best way to make use of coal as fuel.
JANUARY PRICES FOR COAL
Egg and Stove $7.50 per ton
Nut $7.75. No. 2 Nut $6.50 ton
THE PETERBORO FUEL & CARTAGE CO
LIMITED
162 Charlotte-St. Telephones—(Bell 281 270, (Machine)—270.
134 Aylmer-St. Tel. Bell 303

DO YOU USE PILLS?

If In Doubt About the Right Pills to Use Read the Following Letter Carefully:

"I am one of those persons whose system requires aid," writes Mr. Young Gledhill, from Picton, "but it is so easily affected by season of the great sensitiveness of the bowels that ordinary drastic pills inflict great injury to the delicate coating, and excite such persistent activity as to be with difficulty checked.

"I wish in the highest terms to express the great value of Dr. Hamilton's Pills in cases like mine, and I am sure also for elderly people and the very weak, there is no pill like them.

"Speaking of my own experience with Dr. Hamilton's Pills, I can say they have proved the most stimulating pills for the liver I have found. I have proved their tonic action upon digestion, and the same results have been secured by friends upon whom I have urged their use. The manufacturers are to be congratulated upon possessing so valuable a prescription, and the public should know that so valuable a remedy has been placed at their command."

No other pill for constipation, for liver, kidney, or stomach trouble, compares with Dr. Hamilton's Pills; they are mild and sure always to restore health. Refuse substitutes. Sold by all dealers, 25c per box, or The Catarrhozone Co., Kingston Ont.

Dr. Hamilton's Pills A Family Medicine

LOST CITY IS FOUND IN PERU

Palatial Buildings of the Incas Have Been Unearthed

San Francisco, Feb. 26—A hitherto undiscovered city of the Incas, which has remained lost to history and research for more than 400 years, has been discovered through extensive explorations in Perus, conducted by Professor Hiram Bingham, former master of arts in the University of California, who was director of the Yale university scientific expedition in South America.

In a report received yesterday at the University of California, the lost city was described as being located on a plateau about 2,000 feet above the valley of the river Urubamba, and was covered with a cornfield.

Professor Binghamm in describing the exploration, said:

FOUND PALATIAL RUINS.

"We found ruins of buildings almost palatially constructed of white granite, or, as the Spanish despoilers called it marble; some still more than ten feet above the ground. We were the first white men, I fancy, that had ever seen the city since the time of Pizarro, 400 years ago. The stones of the houses were beautifully joined and the cutting was perfect.

"The buildings were made without mortar. The foundation stones were very large, some being eight feet wide, six feet deep and twelve feet long. We could not bring any of the specimens with us, as the Peruvian government will not let any of the ruins be taken from the country.

"The city is called by the natives Macchu Pinchu. The pre-Inca remains are much more interesting and denote a higher condition of civilization than the Inca relics. No marble could be more exquisitely nua.

"We believe that the city is that mentioned by the Peruvian explorer, Sir Clements Robert Markham, as the hill of the three-windowed temples." The temples were three-windowed. The stones were carved in the Egyptian style.

FACTS, NOT THEORIES.

"As to whether or not they were built by races originally from the far east we can say nothing; our object in going to Peru was to find facts. We have nothing to do with theories. We have learned that the workmanship of these pre-Inca peoples, preceding those whom Pizarro conquered, exceeded in beauty the work of the Incas of Pizarro's time.

"How long they had been in this plateu region we cannot say. Our work has been purely one of exploration. We leave the speculative archaeologist to pronounce on the antiquity of Peruvian civilization."

The ascent of the summit of the second highest mountain in South America, Corumpuna, was one of the accomplishments of the expedition. Only Prof. Bingham and the archaeologist engineer actually reached the top. Concerning this climb Professor Bingham said:

LIVED ON TEA.

"We were practically without food, living entirely on tea. Ordinary food nauseated us. It was very much as if we were suffering from seasickness".

"We had difficulty in breathing and sleeping also. We had taken snowshoes along, but it was not necessary to use them. We wore crampons instead. We learned later that Miss Annie Peck had made a rapid climb of two peaks of the Corupuna. They were not the highest peaks, however, and she made no claim that they were.

"We were at the absolute summit of the volcanic mountain. We found out by leveling that we were higher than any of the peaks. We were right on the verge of the crater, which was clogged with ice and snow. The mountain is twelve miles long and has several peaks. No one, so far as we could learn, had ever gone to the top before."

The father of Professor Bingham was a missionary in the Gilbert Islands.

The crime statistics for Wishaw, Scotland, show a reduction in 1911, of nearly 100 in the number of offences.

Electric Restorer for Men

Phosphonol restores every nerve in the body to its proper tension; restores vim and vitality. Premature decay and all sexual weakness averted at once. **Phosphonol** will make you a new man. Price $3 a box, or two for $5. Mailed to any address. The Scobell Drug Co., St. Catharines, Ont.

GREETINGS TO THE DUKE FROM MASSACHUSETTS MASONS

Text of the Address Recently Presented to the Governor-General From the Craft in New England.

For the first time in Masonic history, the Grand Master of the oldest Grand Lodge of Masons in the world has been tendered the fraternal greetings of the oldest Grand Lodge of Mason in the western hemisphere. This unique event occurred recently at Ottawa, when the representatives of the Most Worshipful Grand Master of the Grand Lodge of Massachusetts, Col. Everett C. Benton, presented a parchment, illuminated and lettered in gold, to the Duke of Connaught, Governor-General of Canada, Most Worshipful Grand Master of the United Grand Lodge of England. His Royal Highness, in a felicitous reply, thanked the delegates and the Massachusetts Grand Lodge for their kindly greetings.

The deputation was received in the offices of the Governor-General in the Parliament Buildings, with the royal flag flying at the private standard.

THE PARCHMENT.

The inscribed parchment bore not only the greetings of the Massachusetts Grand Master, but a "cordial and urgent invitation," for the Duke of Connaught in his official Masonic capacity to pay a fraternal visit to the oldest American descendent of the Grand Lodge of England. The greetings read as follows:

To H.R.H. the Duke of Connaught, K.G., etc., etc., etc., Most Worshipful Grand Master of the United Grand Lodge of Ancient Free and Accepted Masons of England:

Most Worshipful Sir and Brother:

The Most Worshipful Grand Master of Masons in Massachusetts, from the east of that Grand jurisdiction where Masonry was first regularly and duly constituted in the continent now honored by the official seat of your Royal Highness, presents his fraternal greetings to the Most Worshipful Grand Master of the oldest Grand Lodge in the world. From that Grand Lodge issued to Right Worshipful Henry Price the warrant under which Masonic authority was first exercised in the western hemisphere, that warrant from which by regular descent the Most Worshipful Grand Lodge of Massachusetts derived its inheritance.

MASONRY IN BOSTON.

From the year Anno Lucis 5720 when so far as history records, Masons first assembled in the town of Boston, and from the year Anno Lucis 5733, the date of the warrant of our first provincial Grand Master, until the present day, this descendant of your Grand Lodge has never been visited by the official head of that body to which it owes its Masonic life. As a child, though adult, longs for the cheer, sympathy, and encouragement of a visit from its mother, so would the Masons of Massachusetts appreciate the fraternal pleasures and benefits of a personal visit from him who has for many years graced the Oriental chair of the supreme Masonic authority of England, their successor.

AN INVITATION

For the purpose of drawing more closely the Masonic bonds which bind the old world and the new, the parent and her child, it is my privilege in the name of this ancient jurisdiction to extend to you a most cordial and urgent invitation to pay a fraternal visit to the Most Worshipful Grand Lodge of Ancient Free and Accepted Masons of the Commonwealth of Massachusetts in your capacity as Grand Master of the United Grand Lodge of Ancient Free and Accepted Masons of England. It is, therefore, with pleasure, that through my representatives, Right Worshipful Louis C. Southard, Past Deputy Grand Master, Right Worshipful Melvin M. Johnson, Past Senior Grand Warden, and Worshipful Philip T. Nickerson, presiding master of Winslow Lewis Lodge of Boston, I convey to you not only this official invitation, but also by own heartfelt and cordial assurances of respect, esteem and fraternal regard.

A HIGH HONOR

Being sensible of the high honor which you would confer upon us and the whole fraternity of the United States by the acceptance of this invitation, I most sincerely and earnestly express the hope that you may find it consistent with your pleasure and duty to comply with this request.

I remain, Most Worshipful Sir and Brother, with the greatest respect and fraternal regard,

EVERETT C. BENTON,
Grand Master of Masons in Massachusetts.

Attest—
THOMAS W. DAVIS,
Grand Secretary.

LORD LOUDOUN'S VISIT.

To find an event which approaches this in Masonic significance it is necessary to go back to 1757, when Lord Loudoun, who had been Grand Master of England in 1736, was in Boston. On January 31 of that year he attended the Feast of St. John, and there was an interchange of courtesies, which has some distant resemblance to the present incident.

"It will be understood," said Col. Benton to the Boston Herald, "that the highest office in the English Grand Lodge is always held by a member of the royal family. Long it was filled by the late King Edward VII, while Prince of Wales. But when he was in this country he was not yet of age and not yet had taken degrees in Masonry. Upon his accession to the throne he was succeeded by his brother, the Duke of Connaught, whom a happy circumstance brought across the Atlantic. I was glad to take the first opportunity to send this deputation, a plan which I had cherished since my installation."

MET MANY NOTABLES.

Members of the deputation, the Herald proceeds, tell of visiting Dalhousie Lodge, 52, of Ottawa, whose presiding master was W. M. George Parker, and of the long list of civic and Masonic notables present, among them the Dep. Minister of Mines, M. W. Aubray White, of Toronto, Past Grand Master of the Grand Lodge of Canada and Ontario; Senator William Gibson, of Hamilton, also a Past Grand Master, and now Most Puissant Grand Commissioner of the Supreme Council of Canada; Senator John V. Ellis, Past Grand Master of the Grand Lodge of New Brunswick; Senator Bostock, Past Grand Master of the Grand Lodge of British Columbia; Senator Ross, Past Grand Master of the Grand Lodge of Nova Scotia, and Senator Bell, another Past Grand Master of the Grand Lodge of Canada and Ontario.

DINED BY SENATOR KERR.

At the dinner given the deputation in the apartments of Dalhousie Lodge the toast to the Grand Lodge Massachusetts and to its presiding head was proposed by District Deputy S. A. Luke.

CASTORIA
For Infants and Children.
The Kind You Have Always Bought
Bears the Signature of Chas. H. Fletcher.

New Tourist Cars

The first of the five new tourist cars supplied for approval of the Grand Trunk Pacific Railway, by the Canada Car and Foundry Co., was on exhibition at the Bonaventure Station this morning and declared by experts to be not only one of the finest of its type ever turned out, but to be in many respects the equal of a standard Pullman car. Spotless in its fresh coating of cool green paint, the car is as attractive in appearance from the outside as it is from within, where the finish throughout is of mahogany. At the rear is a smoking room and lavatory equipped with nickelene wash stands then comes the kitchen with Kerr's "Regal" range, burning coal. The main body of the car has a seating capacity of 56 persons. In front is a linen cupboard, and the ladies' lavatory, which is also very handsomely equipped. The upholstery is of "Pegamoid" or imitation leather throughout, and the floor covering of linoleum with a narrow strip of aisle carpet. The light is supplied by the Pintsch gas system and electricity, and the heat by the gold Duplex coil heater. The length of the car over end sills is 74 feet. Altogether it can be said with perfect truth that the newcomer to Canada, no matter what his means, is transported in greater comfort, so far as the Grand Trunk Pacific is concerned than were the wealthiest travellers not so many years back, and certainly in a manner that bears favorable comparison with Railway Systems in other parts of the world.

A second crop of cauliflower was taken from a garden at Gelston the other day.

At Kirkcudbright the ground at the old harbour is to be levelled and made more presentable.

Nearly all the Scotch tweed manufacturers are keeping their looms well running.

Used Third Degree.

New York, Feb. 26.—Winnifred Ankers, an attendant at the Brooklyn Nursery and Infants' Hospital, was arraigned Saturday in magistrates court in Brooklyn, charged with homicide in connection with the death of eight infants at the Hospital since last Sunday.

The woman's confession came after a grilling examination, during which she broke down when told that they would take her baby away from her if she did not tell the truth. The Ankers woman then told how the babies had been poisoned.

In her confession to the police the Ankers woman said that she put two or three drops of oxalic acid in the bottles of milk prepared for the babies. She said she removed the stoppers of about 14 and dropped the acid in. There were 30 bottles of milk in the ice box and she was still dropping the acid in when she heard some one coming. She stopped for fear of detection.

The Ankers woman is only 24 years of age and has been an attendant in the hospital for the last ten months, since her baby was born. She is an orphan and was adopted by a family named Ankers. Of recent years she is said to have lived a life of uncertain habits.

Potato Prices Soar.

Ottawa, Feb. 26.—Potatoes soared to the record price of $2.75 per bag on the Ottawa market on Saturday. Quotations ranged from $2.40 to $2.75, a number of sales being made at the higher figure.

Brandt Witnesses Charged.

New York, Feb. 26—Police Commissioner Waldo Saturday preferred charges against Lieut. J. B. Wooldridge and Lieut. John Taylor, of the department, in connection with the Brandt case. Wooldridge is charged with making a false report and conduct unbecoming an officer. The two men will be tried on Feb. 29 at police headquarters.

Killed at Porcupine.

South Porcupine, Ont., Feb. 26.—James Reilly was killed and Matthew Ronan severely injured at West Dome Mine Saturday morning by an explosion, thought to have been caused by drilling into a hole where an old shot had missed fire.

Advertise in the Review, It pays.

THE STRAPONTIN.

Found In Parisian Theaters, It Is a Delusion and a Snare.

In every Paris theater there are two or three score "strapontins." You wonder what a strapontin is? Well, it is a folding or strap seat on the aisle attached to the side of the aisle chair of the orchestra or balcony rows. It has neither sides nor back and is without visible means of support except through affiliation and attachment. The unsuspecting American tourist whose stay in Paris is but a matter of days approaches the Parisian box office and is shown the diagram by the middle aged lady with the blond curls. Guilelessly the visitor indicates what he believes to be an aisle seat and congratulates himself on his luck at so late an hour in capturing it.

A few minutes later he has paid his 10 cents for a program and tipped the woman attendant who shows him to his strapontin. It is as devoid of legs or feet, this strapontin, as of arms and vertebrae, a device to be shunned and tabooed. You squirm to make yourself comfortable, to secure some attitude whereby the hardships of the strapontin may be annihilated, but in vain. It drives from your mind the most seductive music, the most dramatic episode fails to affect you, and your thoughts are forced back on the instrument of torture which has cost you the full 10 francs, the price of an orchestra chair.—New York Press.

KANAA BURIAL GROUNDS.

Bolivia's Fearsome Valley of the Shadow of Death.

There is a valley in Bolivia, South America, which might well be called the Valley of the Shadow of Death. It has been inhabited for an indefinite period of years by the Kanaa Indians, who are kindred to the various South American tribes and number now only a few hundred souls.

That they were once a very powerful tribe is indicated by the condition of the land which they as a tribe still inhabit. One cannot travel any distance through their land without coming upon the old and forsaken burial grounds of the Kanaa dead. These places cannot be called graveyards, for the bodies are not buried, but rather placed upon elevated platforms, wrapped in the garments of death and bound to the crossbeams that they may not be displaced.

In one of these burial grounds there will be probably fifty high skeleton platforms, and on each will lie from three to five of the Kanaa dead. The air in that part of Bolivia is very pure and preservative, for it is one of the highest plateaus of the continent, although Kanaa valley is just a little below the plateau's height. A traveler passing through that land at night and by moonlight would be awe stricken at the gloomy vision those graveyards present.

Won by His Wit.

On one occasion a dress rehearsal at His Majesty's theater was prolonged till the small hours of the morning. The company grew very weary, particularly a gentleman who had been with Sir Herbert Tree in a good many productions, but who had never attained to more than a very tiny part. When the time came to rehearse his few lines he was so tired that his voice was anything but distinct.

"What's the matter, Mr. Z.?" asked Sir Herbert in his most sarcastic tones. "Are you saving your voice for the rehearsal?"

"No, Sir Herbert," was the retort; "I've never been able to save anything under your management."

Sir Herbert, an exceedingly witty man himself, was so pleased with the retort that the salary of the small part man was raised.—London M. A. P.

Opposed to Mourning Clothes.

"A southern physician of recognized skill and eminence urges that all outward symbols of mourning should be abandoned," says Munsey's. "For many years he has expressed his views. He has won over a large number of people who see no reason why the heart should advertise its sorrow by the conspicuous insignia of gloom. There are or have been peoples wiser in their generation. The Romans of the days of the republic wore blue as a sign of mourning. It is the proper thing in Asia Minor now. The Turk mourns in violet and the Persian in pale brown. Until a French queen set the present fashion in the latter half of the fifteenth century white was the color of grief in Europe, as it is now in China."

A Generous Actor.

I remember when Toole was playing an exceptionally fine engagement with us that he said laughingly: "Oh, by the way, Calvert, if my wife comes down next week don't say anything about the big receipts. You see, I've a lot of nephews and nieces, and they all expect tips from Uncle Johnnie. Last year they had over £400 from me, and my wife thinks I rather overdo it."—"Sixty-eight Years on the Stage," by Mrs. Charles Calvert.

Quite Different.

"I suppose his wife is the most careless housekeeper in town."

"Poor fellow!"

"And she has half a million in her own right."

"Ah, that's different."—Cleveland Plain Dealer.

Gossip.

"I wonder why gossip travels so fast."

"Because the tongues which carry it are always on the rail."—Baltimore American.

Massachusetts is believed to lead all of the States in its percentage of motor propelled vehicles.

It Pays The Housewife to use the best sugar—because poor sugar means poor cooking.

St. Lawrence Sugar

is the genuine "Montreal Granulated"—absolutely pure, sparkling crystals of the most inviting appearance.

Ask your grocer for a 20 lb. bag of ST. LAWRENCE GRANULATED — also sold by the barrel and in 100 lb. bags.

The St. Lawrence Sugar Refining Co. Limited
MONTREAL. 32

Engraved Visiting Cards

If you have a plate and want some cards engraved from your plate, or if you would like to have a plate made give us your order. We have arranged to have all engraving orders done promptly and satisfactory.

CALL AND SEE OUR SAMPLE TYPES.

THE REVIEW

HOTEL TWENTY-THREE STOREYS

New York, Feb. 23—A hotel that will be 23 storeys high, and which will possess many features, among them, stores underground, is to be erected on the block between 43rd and 44th streets at Madison and Vanderbilt Avenues by the Vanderbilt interests.

The new hotel will not be over tracks like the other buildings embraced in the scheme of covering the railroad yards with gigantic buildings, but it will be opposite the new station, and will connect directly with it underground. It is for this reason that underground shops have been planned for it.

The hotel will easily accommodate 1200 guests. It will have 1,000 rooms.

Senator Miller Buried.

Ottawa, Feb. 26.—A great many friends of the late Hon. William Miller, P.C., K.C., of Arichat, N.S., who died in Ottawa on Friday, paid their last marks of respect to the deceased by attending the funeral, which was held yesterday afternoon from the Senator's late residence. The funeral was marked by a large representation of Senators and members, while there were also a number of personal friends and prominent citizens of Ottawa.

The late Senator expressed the desire in his will that if he died in Ottawa, his remains be interred in this city.

Another Cuban Crisis at Hand.

Washington, Feb. 26.—Another crisis in Cuban affairs apparently is at hand. Reports from the island indicate that the unrest temporarily quieted by U. S. Secretary of State Knox's recent note of warning, is about to break out anew as a result of the Cuban supreme court decision invalidating the law ousting office holders who were Spanish sympathizers during the revolution.

Developments are being awaited with keen interest in official circles here. It is believed that the situation will tax the resources of President Gomez to the utmost.

MAN FROM MARS

Paris, Feb. 24.—The Paris Matin publishes a drawing of a curiously mis-shapen person, given as an approximately representation of an inhabitant of Mars.

The drawing is given on scientific observation by Edmond Perrier, of the Natural history museum, and Camille Flammarion, the astronomer.

Perrier declares the temperature averages 22 degrees. The year is twice as long, birds have luxuriant plumage, and there are huge plants, and ideal flowers.

The picture shows a blue-eyed, long-nosed, heavy-eared being, with a huge head, bulky chest and spindly limbs.

Perriers declares the Martians are acquainted with the noblest delights of intellect, and with the most suave motions of the soul.

LUMBER

And builders' materials of all kinds—Shingles, Scantlings, Joist and Bill Stuff—Mouldings, Casings and Base and all kinds of finish. Boxes and Box Shooks.

ALF. McDONALD ESTATE
Point St. Charles Mills

GRAND TRUNK RAILWAY SYSTEM — Canada's Double Track Line

Low Rates to Pacific Coast
FROM PETERBOROUGH
MARCH 1st TO APRIL 15th
— TO —

Spokane, Wash.
Seattle, Wash.
Vancouver, B. C.
Victoria, B. C.
Portland, Ore.
Nelson, B. C.
$42.60

San Francisco, Cal.
Los Angeles, Cal.
San Diego, Cal.
Mexico City, Mex.
$45.20

Proportionate rates from other points in Ontario

THE POPULAR ROUTE TO
WESTERN CANADA
VIA CHICAGO

The Grand Trunk Pacific Railway, shortest line, fastest time, finest service between Winnipeg, Saskatoon and Edmonton.

For full particulars and tickets call on—
B. A. ROSE, City Agent.
F. SANDY, Depot Agent.

Society Printing

Cards, Invitations, etc., for all social occasions.
We have the finest Cards and materials, the newest styles of types and all work is most thoroughly neat and up-to-date.
Sample forms, etc., for inspection.
Calling and Social Cards steel or copper plates, to order.

The REVIEW
177 Hunter-st.

— NEW ARRIVALS — IN SPRING MERCHANDISE

Let the Golden Lion Store News Be the Guide to Your Spring Shopping

YOU'LL PROFIT

Almost every day sees something new in the line of Spring Merchandise opened up for inspection. Everything that Fashion has smiled favorably upon for this Spring season will be amongst the large assortment. Our stock of Dress Goods and Silks is fast being made complete, showing the most fashionable weave and shades which will be in vogue this coming season. Nothing will be left undone in order to make ours the most complete stock in the City.

NEW WASH DRESSES

Our first consignment of Wash Dresses has just arrived from New York, and they embrace the nattiest styles procurable in Stripe and Check Ginghams, Linens and Cotton Voiles with low necks and short sleeves predominating. Some with set in sleeves and neatly worked embroidery and pipings. The colors are the season's most popular, including blues, tans, greys and white. Price ranging from........ .. $2.50 to $6.00

VOILE ZEPHYRS, 20c

Our stock of Wash Goods is now complete for the coming season, and we are showing an excellent range of new stripe Voile Zephyrs in a pretty combination of colors, with wash buttons and trimming to match, for yard.. 20c

NEW SPRING FOULARDS

We have an excellent showing (Just Arrived) of New Spring Foulards in stripes, dots and checks, with colors beautifully blended in navys, greys, Paisleys, blue, tan. This is one of the new Spring fabrics and sells for yard 25c

SERGES

Blue & Black Serges once more stand high in fashion's favor. Our stock of these is of excellent quality, very strongly woven and good wear guaranteed, prices ranging from 50c to $1.50

Lunch Sets & Serviettes

We are showing the very latest designs in Double Damask. LUNCH SETS consisting of 45in. Cloth and half doz. Scallopod Napkins. Just what everybody is asking to see. Prices $5.00 and $6.50

SERVIETTES for Luncheon in Scalloped and Hemstitched Double Damask, doz. $3.50, $4.50...... $5.50

CROMPTON CORSETS, 79c

The effective way in which the Crompton Corsets comfortably moulds the figure to fashionable lines is appreciated by women the world over. They are worn by well-dressed women everywhere. We have purchased a large quantity of these Corsets in strictly new Spring styles. Neatly trimmed and with four garters. These Corsets would sell regularly at $1.25, $1.50 and $1.75, for............pair.. 79c

WATCH WINDOWS DAILY

ROBERT FAIR & Co. Limited

OBITUARY

Mrs. Norah Torpey

A life-long resident of Otonabee passed away this morning at eleven o'clock in the person of Mrs. Norah Torpey, after a veryy brief illness. The deceased was in her seventy-ninth year, and was widelyy known and very highly thought of throughout Otonabee. She resided at lot 30, concession 18. Her husband predeceased her some years ago.

Surviving her are five sons and four daughters, namely:—Mr. James Collings, Michael, Roger and John Torpey, of Otonabee; Rev. W. J. Torpey, of Forest City, Iowa, and Mrs. Andrew Bowie, Lang, Ont.; Mrs. Healey and Mrs. P. Hogan, East City, and Mrs. P. Logan, of Norwood.

The funeral arrangements have not yet been completed.

FLOOR-SCRUBBER HEIR TO FORTUNE

Comes Into a Fortune of One Hundred Thousand Dollars

New York, Feb. 26— After scrubbing floors and pealing potatoes for a living, in the city lodging house here for a fortnight or more, Leopold Hirschberg learned from a relative this week that his father had died and left him real estate in Alabama worth about $100,000. He will leave at once to claim his inheritance.

"I am a college graduate and a man of some attainments," he told the police officials at the lodging house, "but I have gradually slipped down from regular work, owing to bad habits and domestic troubles."

Cook's Cotton Root Compound.

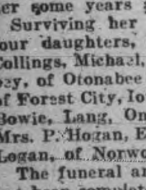

The great Uterine Tonic, and only safe effectual Monthly Regulator on which women can depend. Sold in three degrees of strength—No. 1, $1; No. 2, 10 degrees stronger, $3; No. 3, for special cases, $5 per box. Sold by all druggists, or sent prepaid on receipt of price. Free pamphlet. Address: THE COOK MEDICINE CO., TORONTO, ONT. (formerly Windsor)

Y.M.C.A. MEMBERS ENTERTAINED BY TORONTO BOYS

Enjoyable Time Spent With the Toronto Centrals

The Intermediate and Senior Leaders Corps journeyed to Toronto on Saturday to be the guests of the Toronto Central Leaders Corps and a most enjoyable time was spent. Upon their arrival they were entertained to dinner at the Broadview Branch, by Mr. Gilchrist, late general secretary of the local Association. The boys took a trip out to the West End Association new building, and were conducted through the building by Mr. A. Pearson, one of the Secretaries.

The boys were then taken in tow by the Central men, who led the way to the Toronto University gymnasium where the intercollegiate boxing, wrestling and fencing championships were being conducted, and all enjoyed the contests immensely.

At 6.30 all sat down to a banquet at the Central Building, after the speeches and program were concluded, all adjourned to the gymnasium where two fine games of basketball were played by teams from East Hamilton, West End, and Central teams. At half time between the Central and Hamilton game, the local boys gave an exhibit on of long horse and springboard work, and between the halves of the second game the local boys pleased the large crowd present with some paralell bar pyramids.

Sunday was spent very quietly, all meeting at the building at 10 a.m., and a short walk was taken through the Rosedale district. At four o'clock all attended the men's Bible class. Tea was served in the building at 5.30 by the Fellowship Club, to which all the Peterborough boys were invited. After tea all adjourned to the parlor where an informal song service was held, after which all went to the Strand Theatre where a large men's meeting was conducted, the Rev. Dr Hincks giving a most helpful address. From here the boys boarded a car for North Toronto station and commenced the return journey on the 10.00 o'clock train. The local boys are quite thoroughly convinced that the Central Leaders are "some hosts," and one and all report a splendid time.

LOADS OF COAL UNDER WEIGHT

Police Court Cases to Follow Raid by Police

Kingston, Ont., Feb. 26—The local police made a raid on the coal dealers on Friday and found that the loads sent out for delivery weighed all the way from 50 to 160 pounds short of a ton. There are thirteen Kingston coal dealers and only two of them were found to be giving correct weight. The delinquents will be summoned before the police magistrate.

Y.M.C.A. NOTES

Senior gymnasium class to-night at 6.00 p.m.

There will be a meeting of the City Basketball League on Wednesday evening in the Association parlor at 7.30 to get things lined up for the season.

Members are reminded that the athletic contests will be held as follows—Junior contest, March 15th, Senior contest, March 20th.

Business Men's gymnasium class Tuesday at 6.00.

Senior Leaders will meet Wednesday at 6.30.

REV. DR. D. B. MARSH AT HAMILTON

Hamilton Spactator.

An interesting lecture on the planets was given by Dr. D. B. Marsh before the Astronomical Society last evening in the public library building, Wm. Bruce was chairman and introduced the speaker. After naming the eight planets, Mercury, Earth, Jupiter, Mars, Neptune, Saturn, Uranus and Venus, the doctor confined his talk to the definition of Mercury, which he said, was one of the celestial bodies which could not be photographed successfully, despite the efforts of astronomers. This obstacle was due to its proximity to the sun which continually blinded it, and rendered its true splendor and size insignificant. Yet, considering all this, Mercury could be more readily discerned with ordinary telescopes than any of the other planets. The best time to observe it was when the sun was in its highest meridian. Many authorities have ridiculed this statement, as they have said Mercury could be seen at its best in early dawn or twilight, but more modern discoverers have found that high noon was an opportune time to witness it. Many slides were thrown upon the canvas, demonstrating the evolution of the earth on its axis, and also the relative positions of the various constellations of the heavens, their omens and orbits.

At the conclusion of his talk, Dr. Marsh was tendered a hearty vote of thanks by the assembly.

INDIAN LOST LIFE IN FIRE

Tried to Save Furniture From Burning Home

Prince Albert, Sask., Feb. 26.—A fatal fire occurred at the house of P. J. Hamilton, farming instructor of the Nut Lake Indian Reserve, on February 8th, when an Indian, Kekeeshednes, was burned to death. When the fire was discovered, Mr. Hamilton was away and the only occupant of the house was his daughter, a young woman of 18 years to age, who had a very narrow escape, but managed to get out of the burning building safelyy. The inhabitants of the reserve, who are Soda Indians, were soon on the scene and endeavored to save furniture and papers of Hamilton's. It was while engaged upon this perilous task that Kekeeshednes, a middle aged Indian, lost his life. Nut Lake reserve is about 35 miles north of Wadena.

VATICAN EDICT ON CHURCH MUSIC

Gregorian Chant Must be Adopted at All Sacred Services

Rome, Feb. 26.—The Vatican has issued an order from the Pope to the effect that all religious institutions in Rome must comply with the Motu Proprio of 1093 in regard to the reform of church music. The Pope rules that the Gregorian chant must in future be adopted at all sacred services, and must be accompanied exclusively by an organ. Any other instrument is forbidden. Part singing is abolished, and women are not allowed to sing except as a part of the congregation, hence they are excluded from choirs, with the exception of those of female religious communities, where nuns and school girls are allowed to sing, provided the music is the pure Gregorian chant. All choirmasters and organists are required to pass an examination, which must be held by a special commission on sacred music, without whose certificates they cannot possibly be employed at sacred functions. The rules at present only affect some dioceses, but it is the Pope's intention to gradually extend them to all dioceses in Italy and abroad.

BAPTIST CHURCH IS WRECKED BY GAS EXPLOSION

Dunnville, Ont., Feb. 25.—Sewer gas has caused the residents of Dunnville considerable anxiety of late. A week ago an explosion occurred, blowing the entire side and badly bulging the ends of a dwelling house. About 4 p.m. yesterday an explosion of a similar nature occurred in the basement of the First Baptist Church. Preparations were in progress to entertain the Monarch Knitting Company's hockey team of St. Thomas in the Dunnville Club rooms. W. F. Connors and Ben Johnson had gone into the church basement to get dishes and tables. On entering the basement an odor was detected similar to that of a kitchen which had been shut up for some time. As at different times suppers had been held lately no attention was paid to this odor. Upon entering a small room where the dishes are kept, Connors struck a match and explosion immediately followed, burning both seriously about the face and hands. Johnson being the stronger of the two, assisted Connors to his rooms, at the Victoria Hotel, where doctors were immediately summoned. The basement of the church was badly wrecked, windows and doors being out, plaster, and winscoting also torn loose.

LOCAL AGENCY FOR SCHACHT CARS

Mr. G. K. Rackham, of the Ontario Coal Company, has taken the agency for the Schacht Motor Company of Canada Ltd., of Hamilton, and will look after the sale and interests of the Company, and cars in this city.

Mr. Rackham is confident that the car is among the very best offered and in connection quotes from the Toronto news of Tuesday last, the following—

"A most interesting and to the uninitiated and apparently impossible feat of haulage, by the modern motor car was witnessed on Yonge street during the blizzard between 8 and 9 p.m. on Tuesday last. A heavy seven-passenger touring car met with some slight accident while being unloaded from the railway trucks at the Toronto terminal, and it was decided to tow the car to its garage in the city. Snow had been falling heavily, drifts were piled up, and street cars stalled, when the tow car hooked on to help its injured brother. Bucking through drifts that hurled the flying snow clear over the hood, the little roadster settled to its work. Tow rope after tow rope snapped, until a heavy chain had to be requisitioned and an almost unbreakable connection made between the two cars. Onlookers advised horses, but were laughed to scorn by the crew in charge, and with a solid connection between, their confidence was upheld, for shortly after two cars disappeared in the whirling flakes well on their way home.

On inquiry, our representative was informed that both cars were products of the Schacht Canadian factory at Hamilton, Ont., that the touring car weighed in the neighborhood of 3,000 pounds, while the diminutive car that did the work was one of the company's 1911 standard two-seated roadsters, used by the Toronto branch as a work car, and a work car it surely was.

SARAH BERNHARDT IN NEW PLAY

Her Make-up for Character of Queen Elizabeth

Paris, Feb. 26.—Mme. Sarah Bernhardt is busy rehearsing in Paris M. Moreau's play "Elizabeth," in which she is shortly to appear as the great queen.

Her make-up, if all her aims are realized, will be wonderfully realistic. The other day she sent for Mr. Clarkson to assist her. He went over to Paris and now has returned to London and last evening, writes a representative of the Pall Mall Gazette: I found him surrounded by copies and sketches of the queen which he has taken from portraits in the National Portrait gallery and by histories of costume—in the very midst, in fact, of the engrossing work of making from this material the finished designs he is about to submit to her.

Before him Fairholt's "History of Costume in England" lay opened at the page whereupon Walpole pictures Elizabeth as a sharp-eyed lady with aquiline nose, red hair loaded with jewels, an enormous ruff, a vaster farthingale (the hooped dress of the period), and a buchel of pearls bestrewed over the entire figure."

Then too was Pianche's confirmatory note of the great ruff, the jeweled stomacher, and the pretentious petticoats strutting out with tremendous importance. And above all the lines of literary description, the exact sketches from the National Portrait gallery portraits themselves, including those ascribed to Federigo Zucarro and Marc Gheeraedts.

Gheeraedt's portrait is that of the queen at an advanced period of her reign, with the headdress arranged in the form partly of a tiara and partly of a coif, surmounted by feathers and pearls, the hair a reddish gold, the lips were thin, piercing blue eyes and the ears adorned by drops of pearls.

The long oval face in Zuccaro's portrait is similar; but here the ruff is of greater size, with wings, and falls to a point at the waist, and the queen is wearing a crown and no small part of her "bushel of pearls."

These two portraits are forming, to a large extent, the basis of the designs which will be submitted to Mme. Bernhardt, for the period of the play is the latter part of the reign, and it ends with the queen's death, which, Mr. Clarkson mentioned, the actress hopes to make one of her greatest efforts.

It is not the first time that Mr. Clarkson's house has assisted to dress an Elizabethean play. He recalled a similar service for Mme. Ristori, and also for the tableaux which were arranged at Osborne in the reign of Queen Victoria by Princess Beatrice.

Mr. Clarkson is also making the wigs for all the other characters in M. Moreau's play, including Drakes', Raleigh's, Shakespeare's and Bacon's.

BLAME PLACED ON FIREBUGS

Toronto, Feb. 26—Some firebug is at large in Toronto and is making the lives of firemen and policemen miserable by his conduct. On Saturday morning there were four different fires in the downtown section all of incendiary origin.

At 3.30 o'clock a blaze was discovered in a box at the rear of the Star Theatre; shortly before five o'clock Orr Bros.' stable on Richmond street east was slightly damaged and two horses very nearly perished; a pile of rubbish in the rear of 18 Francis street was found to be on fire at three o'clock, and shortly before one some oil barrels in the rear of Harris and Company, 73 King street east, were discovered to be in flames.

Detective Young is working on the case but no arrests have been made yet.

Modern Fiction

Mrs. Jas. Rollins is the speaker for the Y.W.C.A. Literary to-morrow night, her subject being "Modern Fiction."

Chimney Fire

The fire department had a call this afternoon at 2.45 o'clock, from Box 16. The cause of the alarm was a chimney at the residence of Mr. John Foster, 218 Wolfe street.

Equestrian Feats

Frightened by a street car, a farmer's horse attached to a cutter, ran up on the pavement on Charlotte street to-day, and performed some circus stunts. One of these consisted in rearing on its hind legs and falling backwards. It looked for a moment good to demolish the fragile sleigh to which it was harnessed, but by stopping the car, the animal assumed a normal behavior and a runaway was averted.

TO CURE A COLD IN ONE DAY

Take LAXATIVE BROMO Quinine Tablets. Druggists refund money if it fails to cure. E. W. GROVE'S signature is on each box 25c.

Not since 1891 has the building trade of Glasgow experienced such a bad year.

Dunfermline Town Council have decided to spend $6,000 for four vertical retorts for the gashouse.

Cattle at Dundee market Feb. 9th were dear, top making $10.80 per live cwt.

Headaches — nausea — indigestion — muddy complexion — pimples — bad breath — these are some of the effects of constipation. The mild, sensible, reliable remedy is

NA-DRU-CO LAXATIVES

They contain the latest discovered and best evacuant known, which empties the bowels without the slightest discomfort and without disturbing the rest of the system. Constantly increased doses are not necessary. 25c. a box. If your druggist has not yet stocked them, send 25c. and we will mail them. 25 National Drug and Chemical Company of Canada, Limited, Montreal.

DO NOT FROWN

When Glasses are removed, you frequently notice a frown or troubled look. Such eyes are under a strain which the Glasses remove. Suitable Glasses replace many a frown by a pleased, restful expression.

"BETTER WEAR GLASSES THAN FROWN."

J. W. BROWETT OPTOMETRIST.

OPTICAL INSTITUTE MARKET BUILDING.

THE TIME TO BUY COAL IS NOW

SEALED TENDERS addressed to the undersigned, and endorsed "Tender for Dormitory Royal Military College, Kingston, Ont.," will be received at this office until 4.00 P.M., on Wednesday, March 6th, 1912. for the construction of a Dormitory Royal Military College, Kingston, Ont.

Plans, specification and form of contract can be seen and forms of tender obtained on application at the office of Messrs. Power & Son, Architects, Kingston, Ont., and at this Department.

Persons tendering are notified that tenders will not be considered unless made on the printed forms supplied, and signed with their actual signatures, stating their occupations and places of residence. In the case of firms, the actual signature, the nature of the occupation and place of residence of each member of the firm must be given.

Each tender must be accompanied by an accepted cheque on a chartered bank, payable to the order of the Honourable the Minister of Public Works, equal to ten per cent (10 p.c.) of the amount of the tender, which will be forfeited if the person tendering decline to enter into a contract when called upon to do so, or fail to complete the work contracted for. If the tender be not accepted the cheque will be returned.

The Department does not bind itself to accept the lowest or any tender.

By order,
R. C. DESROCHERS,
Secretary.

Department of Public Works,
Ottawa, February 15, 1912.

Newspapers will not be paid for this advertisement if they insert it without authority from the Department.

FRIENDS:

It takes an alarm clock to get the attention of some people. There are others who can't "hear a dollar bill drop." If a dollar bill should drop at your feet it would be less important to you than the reading of this "ad." Just imagine we are looking you square in the eyes. We want to say a few words to you straight from the heart. You are anxious to get the most actual value possible to secure for every dollar you spend for clothes. That's why you should investigate the extraordinary values we are now offering. You like to buy goods you can depend upon—the kind you know are right in style, right in quality and right in price. You will find only that sort of clothes here. We are determined that we will gain for this store a host of new customers this season, by the giving of exceptional values. We are succeeding. We are doing the largest business in the history of this store. An investigation will prove to you that this store is giving better values for the same money, or the same values for less money than any other store. You certainly cannot afford to buy a dollar's worth of clothes before you see what we offer. It is better to find out about these values before you buy than later to wish you had.

Drop in to-day, to-morrow, in fact any time. We'll be just as glad to see you if you come simply to look, as though you come to buy. But be sure and give us a call.

H. LeBRUN & CO.

Dr. T. P. McCullough
166 Brock Street
Specialist Eye, Ear, Nose and Throat

THE DAILY REVIEW

Burn Occo Scranton Coal

PETERBOROUGH, ONT., CANADA, TUESDAY, FEBRUARY 27, 1912

TEN CENTS PER WEEK.

VOL. LXIV., No. 49.

ONTARIO IS TOO RADICAL

Theodore Roosevelt Would Not go so Far in Reform.

Boston, Feb. 17.—Standing in the assembly chamber of the Massachusetts capital yesterday, Theodore Roosevelt explained and emphasized his project for the recall of judicial decisions. Col. Roosevelt struck out boldly at those who have criticized his plan.

"Our system of government is a confessed failure," he said, "unless the people are to be trusted to govern themselves."

In discussing his plan for a recall of the decisions of the courts, Col. Roosevelt after pointing out that sovereignty belonged to the people alone, not to the Legislature, the executive or the judiciary, said:

"In the last resort the people after due deliberation are to be and must be the masters and their representatives their servants. I am not advocating the recall of judges, I am advocating a measure which, if adopted, will prevent the necessity of the recall of judges."

"My proposal applies only to the legislative acts which the courts declare unconstitutional. I refer specifically to laws passed in the collective interests of the whole community. If such a law is declared unconstitutional by the court, I ask that the people be given the right, if they choose, to exercise that right themselves to pass final judgment upon the proposition.

"To listen to the arguments of certain worthy individuals, you would think that the purpose was to substitute the gusty passion of a mob for the decision of a court. Just across the St. Lawrence and great lakes from the State of New York lies the great commonwealth of Ontario, part of Canada, a commonwealth with essentially, precisely the same kind of government as New York, precisely the same problems to face in that commonwealth as in every commonwealth of Australia and Canada, as in Great Britain, as in Germany, as in France, as in practically all other great civilized nations. In that commonwealth the court has no power whatever to declare a legislative act unconstitutional.

"Now, I do not want to go as far as that. I think it is better that we should give the courts equal power with the Legislature, but I want to keep the people as the judge between them, when they differ as to whether a given law is within the power and the right of the people to pass."

BOUNDARIES RESOLUTION

Ontario's Boundaries Same as Proposed by Laurier.

Ottawa, Feb. 27.—Premier Borden gave notice of a resolution late last night to extend the boundaries of the Province of Quebec by taking in the whole of the hinterland, in accordance with the resolution proposed in 1908. The resolution provides for the adding to that province of the whole district of Ungava, composing about 480,000 square miles.

The Ontario boundaries, according to the resolution, will be the same as those proposed by Sir Wilfrid Laurier and agreed to by Parliament in 1908. The new boundary line will start from the northeast corner of Manitoba and round to the eastern end of Island Lake and in latitude 53' 36" and longitude 93' 40". Thence northeasterly in a straight line to a point where the 89th meridian of west longitude interests the shore of Hudson. Manitoba thus gets both ports, Port Nelson and Fort Churchill.

Ontario's shore line on Hudson Bay, according to the terms of the resolution, will only extend to within 50 miles from Port Nelson.

HYDRO-ELECTRIC BUSY IN EAST

One Hundred Thousand Horsepower to be Developed

Government Expropriating Water Powers on Ottawa River

Special to The Review.

Toronto Ont., Feb. 27.—Hon. Adam Beck made the statement to-day that the Government through the Hydro Electric Power Commission is expropriating the Chats Falls power on the Ottawa River, now owned by Hon. Wm. Harty. The power will be distributed to Ottawa, Smiths Falls, Perth and other places east as far as Cornwall. One hundred thousand horse power will be developed.

JAUREZ FALLS INTO THE HANDS OF THE REBELS

Little Opposition Made Against General Emilio Campa

Special to The Review.

El Paso, Tex., Feb 27.—The Town of Jaurez surrendered to the rebels under the command of General Emilio Campa, shortly before noon to-day, after a skirmish lasting only a few minutes.

Flashlight taken of a banquet given in Toronto in honor of Senator Cox to mark the fiftieth anniversary of his connection with the Canada Life Assurance Company in which he has been the principal moving force during a large part of that time.

SUPPLEMENTARY ESTIMATES TABLED IN LEGISLATURE

Total is Brought up to $8,000,000—Large Expenditures for Public Buildings

Toronto, Feb. 27.—Supplementary estimates for the fiscal year ending Oct. 31, 1912, were presented to the Legislature yesterday by Sir James Whitney, in the absence of Hon. A. J. Matheson, Provincial Treasurer, who is ill. Including a grant for the extension of the line through Huron Grey and Bruce, and $2,000,000 to the Hydro-Electric Commission, the supplementaries total $4,077,454.18. The main estimates, presented during the last session of the Legislature, called for an expenditure of $8,090,911.66, so so that the total estimated expenditure for the current fiscal year is $12,168,365.84. In addition to this sum, further supplementary estimates will be presented during the session, bringing the amount up to several hundred thousand dollars more.

Most of the sums contained in the volume presented yesterday are increases in salaries for civil servants. A new position is created, at a salary of $1,800. It is the intention of the Provincial Government to appoint a parole officer, who will visit prisoners parolled from the Central Prison farm at Guelph, and assist them in obtaining employment after their discharge.

Increases of $100 a year are given to all the Deputy Ministers and to several chief clerks and accountants.

For constitutional questions $20,000 additional is set apart. A new registry office will be erected at Kenora at a cost of $8,000, and the completion of the new court house will cost $3,300. Other expenditures at Kenora bring the total up to $26,298.

Large amounts will be spent on the public buildings and improvements, including $200,000 for the purchase of farm land, erection and equipment of the new hospital for insane, to be erected at Whitby. A similar amount is included for the erection of buildings for the provincial prison at Guelph. This amount may be subdivided and charged to capital and maintenance by the Lieutenant-Governor-in-council. Additional buildings and farm land equipment for the hospital for the insane at Brockville will require $50,000, of which $15,680 is a re-vote. A new dormitory building for the institution of the blind at Brantford will cost $65,000, and a similar amount will be spent on the deaf and dumb institute at Belleville.

To replace the kitchen and amusement hall at the London Hospital for the Insane, which was destroyed by fire, there is an item of $25,000. Additional buildings at the Orillia Hospital for Feeble-Minded will cost $20,000. A new residence for the medical superintendent at Woodstock institution calls for $6,500. For electric wiring in the hospital at Mimico $10,000 is provided, of which $9,800 is a re-vote. For repairs to the Hamilton asylum, made necessary by fire, $18,653 will be needed.

On the Parliament and the Departmental buildings $12,219 will be spent this year, including increases in salaries to various employes, and $5,150 to provide salaries for additional watchmen and two boiler inspectors, yet to be appointed.

For the completion of the north wing of Osgoode Hall $21,800 is set aside, containing a re-vote of $13,668. For the new Government House $50,000 is needed, and for the completion of the reconstruction and fireproofing of the west wing of the Parliament Buildings, the new north wing, furnishings, Hydro-Electric equipment, and library fittings, $310,000 is necessary.

New land will be purchased as an additional experimental plot at the O. A. C., Guelph, at a cost of $18,500. Electrical plant will cost $10,000, part of which is a re-vote. The new dining hall will cost $75,000, new dairy stables $15,000, new building for field husbandry and experimental department, an amount to be decided upon later.

The reconstruction of the Ontario Government building in London, in the interests of colonization and immigration, calls for an expenditure of $15,000 this year, more than one-third of which is a re-vote.

For technical education in the province the sum of $34,500 is set apart, of which $3,500 is for the salary of the director, $25,000 for day industrial classes and $6,000 for agricultural training in high schools.

For public and separate school education more than $117,000 will be voted, including $20,000 for rural, public and separate schools in counties, $29,000 for examiners for departmental examinations, $10,500 for continuation schools, $19,000 for public and separate schools in new districts, and other miscellaneous grants.

To provide for a farm director $2,500 is placed in the amounts to be voted. The director has yet to be appointed.

As a result of numerous deputations asking for grants, several special amounts have been placed in the estimates for charitable purposes, as follows:

For institutions mentioned in the statutes, $7,100; sanatoria for consumptives, $11,871.45; industrial schools, $9,825.46; children's aid work, $1,241.23; Alexandra industrial schools, $7,000; industrial refuge for women (addition to provide for feeble-minded), $5,000; building of infants' home, $5,000; total hospitals and charities, $47,038.14.

NO NEWS YET OF RESULT OF COAL STRIKE INTERVENTION

Miners Strike Has Commenced in Several Places—Owners Persuaded to Yield.

London, Feb. 27.—On the eve of the resumption of the conference between Premier Asquith and other Cabinet Ministers and the miners' representatives, which marked the most critical stage of the Government's efforts to avert a coal strike throughout the United Kingdom, the nation is kept actually in the dark as to what has been accomplished in the direction of securing peace since the negotiations opened on Feb. 22. On that date the miners' delegates informed the Premier that they were powerless to agree to anything, or to assume any responsibility, until authorization had been obtained from the miners' federation, which meets to-day in London. As a consequence, the subsequent conferences have been with the coal owners alone.

It was announced last night, however, that the executive of the miners' federation had decided to recommend to the conference the acceptance of the Premier's invitation to meet him and his colleagues and discuss the situation. This invitation was extended to the miners' representatives on Feb. 22, by the Premier, who asked that a committee be appointed from the national federation to hear the whole subject of the controversy, with the Cabinet Ministers.

The conference yesterday lasted two hours, but, conforming to the rule, which has been rigidly observed, with respect to all previous meetings, the official report given out contained not the slightest hint as to what transpired. In the meantime, the strike was actually begun.

A few thousand miners employed in the Derbyshire district ceased work at noon. To-day several thousand more notices expire, and it is not likely that the miners will consent to work until Thursday night, the date fixed for the general strike. On Wednesday 100,000 miners can desert the pits on notices already handed in.

A hopeful feature of the crisis is the absence of incitement to violence on the part of the leaders of the men. No objections have been raised to the employers securing the necessary labor to keep the pits open during the strike. Even in South Wales, where the controversy has been the bitterest, this arrangement has been made and the South Wales' Miners' Federation issued an appeal last night to the men not to go to the colliery premises and to abstain from doing damage in event of a strike.

Unless the owners agree to concede a minimum wage, on which the miners of all sections are inflexible, a national strike would seem inevitable, but there is undoubtedly an optimistic feeling abroad that the Government practically has succeeded in persuading the owners to yield for a few months at least. It is believed in some quarters that the Government has undertaken to reimburse them, if yielding on this important point results in any loss, but it is all a matter of surmise.

The Liberal morning papers anticipate a speedy settlement and an avoidance of a coal strike. The Chronicle believes that the trouble will be settled by Friday. The Daily News hints that unless the owners consent to the principle of a minimum wage the Government will quickly pass a minimum wage bill through Parliament.

PRISON FOR LIFE

For Gypsy Who Pleaded Guilty to Charge of Manslaughter

Twenty Years for Street Robber Who Used Revolver.

Special to the Review.

London, Ont., Feb 27.—Daniel Reynolds, the gypsy, who yesterday pleaded guilty to the charge of manslaughter, in connection with the killing of Fred Culver at Pottersburg last December was to-day sentenced to life imprisonment in the Kingston Penitentiary.

Patrick O'Brien, who robbed two women on the streets and used a revolver in one case, was given a term of twenty years in Kingston.

BRITISH STEAMER IS SEIZED

Italians Claim Contraband Supplies Were on Board

Special To The Review

Palermo, Feb. 27.—Italian warships to-day seized the British steamer Rescuer at Trapani. It was alleged by the Italians that contraband supplies intended for the Turks, were stored aboard.

PROBABILITIES

Cold to-day and on Wednesday.

BRITISH ASSOCIATION'S ACTIONS CONDEMNED

Protest Made Against Treatment of Canadian Riflemen Because of Their Use of Ross Rifle.

Canada May Not be Represented at the Next Bisley.

Ottawa, Feb. 27.—If Canada is to be represented at the next Bisley meet, the National Rifle Association will have to mend its ways.

This was the direct challenge issued by Hon. Sam Hughes, Minister of Militia, when E. M. Macdonald (Pictou), on the orders of the day being called, moved the adjournment of the House to discuss the policy of "pin pricking" shown by the N.R.A. in the treatment of Canadian marksmen in connection with the use of the Ross rifle.

"If this sort of thing is continued," said the Minister, "in the first place I doubt if the association (the D.R.A.) will send them, and in the second place I doubt if the men would go."

"It does not rest with the National Rifle Association to define for the Dominion of Canada, what form of rifle or what form of sight we shall use."

He intimated that the Canadian Government had offered to loan them 5,000 to 10,000 long Ross rifles in order to place British and other competitors "on an equality with our boys." So far, however, the association has not seen fit to avail themselves of the offer.

Mr. Macdonald reviewed the history of the trouble, which he ascribed to the hostility of British rifle makers and the fact that the Canadians, through the use of the Ross rifle, had incurred the ill-will of the N.R.A. by winning too much prize money.

He read a couple of letters showing that the average winnings of Canadians had jumped from £420 to £825 when the new rifle was adopted.

The latest regulation, adopted in the autumn of 1911, prescribed that the back sight had to be attached in the same way as it was on the British army rifle. This was a mere pretext to bar the Ross rifle, as it was impossible to attach the sight to it in this manner.

He charged that the N.R.A. were not acting in good faith and asked the Minister of Militia to take the matter up.

In this connection, he read an extract from The Pall Mall Gazette, which compared the new British service rifle with the Ross rifle, to the great disadvantage of the former, which it declared would be obsolete before the force was armed with it.

He also read the sworn statement of Pte. Clifford, the winner of the King's Prize at the last Bisley meet, and referred to the affidavits of five other Canadian competitors, as to the persistent and unwarranted interference of range officers, and particularly Major Silverthorne, with Canadian marksmen.

"This must be stopped," he declared. "If it is not, let Canadians not go over, and let the whole empire know why they do not go over."

The Minister of Militia corroborated Mr. Macdonald on every point, and backed the allegations up with a few emphatic remarks of his own.

There was not the slightest doubt in his mind as to the cause of the animus displayed by the N.R.A. The rifle manufacturers of Britain were behind it, and since the signal success of the Canadians three years ago, when the weapon was first introduced at Bisley, had caused the cancellation of orders for 5,000 Ross rifles. They evidently realized that something had to be done to stop the sale of the Ross rifle to the marksmen of the empire. This regulation as to sights capped the climax. The N.R.A. would have been more straight forward if they had said outright that no Ross rifles, or that only Lee-Enfield rifles could be used.

As to the treatment of Private Clifford, Col. Hughes declared that the "Clifford position," with the butt resting on the ground, had been commended by Lord Kitchener and Lord Roberts.

The Ross rifle, he declared to be "the best military rifle in the world to-day."

On a visit to Washington a year ago, the Minister said he had been given by the U. S. military authorities full details of the new British service rifle. He had obtained the same information from the German military authorities last summer, but when he tried to get it from the British authorities there was nothing doing. It was a "deep impenetrable mystery."

"This is a strange way," he commented, "to treat those of us in the colonies who are interested in Imperial affairs.

W. B. Northrup (Hastings) asked how many of the long-barrelled Ross rifles were in use by the Canadian militia at the time Sir Frederick Borden certified that it was the arm of the service. He questioned the correctness of this certificate, and thought the bottom of the interference complained of was the want of confidence in the rifle the Canadians were using at Bisley doing the real service Ross rifle.

JAPAN THIRD IN POWER

United States Would be Passed in Naval Strength.

Washington, Feb. 27.—Japan by 1916 will have wrested the position of third naval power from the United States, and this country will have difficulty in maintaining itself in fourth place unless it builds two battleships a year.

Secretary Meyer declared this to be a fact in his testimony before the House naval affairs committee. The Secretary urged greater liberality by Congress in dealing with the naval establishment.

The committee is pledged to economy, and although appropriations for battleships have not been acted upon, many members are inclined not to support the Democratic caucus resolution against a two-battleship program. The suggestion for a wireless, however, is not likely, to be entertained.

TORONTO GIRL IS NOW NAMED

In Connection With Action of Mrs. Breen.

New York, Feb. 27.—While three instances of misconduct with two other women are alleged in the complaint of Mrs. Breen, the chief correspondent named is Maude Diehl, a telephone operator of a Toronto hotel.

A detective testified concerning two cases of alleged misconduct on the part of Breen, one at Cobourg, Ont., and the other at Peterboro, Ont. Breen was also charged with having been with Miss Diehl in a Toronto hotel.

Miss Diehl admitted the truth of the detective's testimony concerning her having dined with Breen and gone to his room. She said that there was no impropriety.

Mrs. Helen Lockrie, wife of another detective, testified that the next day Breen said to her:

"It's pretty bad. I expected to get a bunch of money from those people (meaning the Crokers), but I guess it's all off now."

The case goes on to-day.

Catarrhozone

Cures Permanently BRONCHITIS, COUGHS, COLDS, ASTHMA, CATARRH

Throw medicine to the dogs. At best they are unpleasant, often useless. You are suffering from some disease of the throat, nose, or lungs, Doctors call it Bronchitis, Asthma, or Catarrh, or it is a slight or severe cold. Germs cause these diseases—they have a common root.

Catarrhozone destroys disease germs, but it does more, it heals disease tissue.

CATARRHOZONE is little drops of healing carried by air to the exact place where Catarrh exists. Observe, Catarrhozone not only destroys the cause, but immediately repairs the result of diseased condition.

Catarrhozone means little drops of healing carried by air and placed over the lungs, throat, and nasal passages.

Catarrhozone is endorsed by doctors, druggists, and by thousands of Canadian people who have used it.

Catarrhozone

Yes, Sir, it is taken in air. "Little drops of healing" carried by air to weak places in the lungs, throat, and nasal passages.

Three sizes: 25c, 50c, and $1.00, at druggists, or by mail postpaid from The Catarrhozone Co., Buffalo, N. Y. and Kingston, Ont.

The Daily Review

TUESDAY, FEB. 27, 1912.

UNION LABEL

WHICH IS IT?

Which is the meaner the "loner" or the "good fellow"? Here is a live subject for a debate by any young men's clubs associated with the city Churches. The "loner" does'nt necessarily mean the person who walks into a hotel alone, orders a drink, gulps it down, pays the bartender and walks out again. There are various kinds of "loners" and the same can be said of the "good fellow." The former seldom has many friends, while the latter can surround himself with them by very little effort. But the "loner" is despised for what is to all intents his selfishness and he may be the most selfish of human beings looking at the question in that light. And he is selfish in the true sense of the word but what of the "good fellow." He is not charged with selfishness, but in the summing up, which is the meaner?

TERRIBLE TEDDY?

Only the future will decide whether or not Theodore Roosevelt, ex-president, wild animal hunter, story writer, etc., etc., like the pitcher went to the well once too often. He has spoken, and his statement is that he will accept a nomination of the Republican party if the invitation comes his way. Great is the disturbance, and while it is significant in some respects, the outcries do not come unexpected. It is evident that Roosevelt is not the lion he was, when serving his first term as President of the United States. Since then things have changed and the Terrible Teddy is now charged with breaking his word which was to the effect that he would not accept another nomination.

"His candidacy," says The New York Tribune, "because of personal relations, can hardly fail . . . to create a breach among Republicans wider than rival candidacies ordinarily produce, and in a year when the party will need its full strength to win.

"Mr. Roosevelt has torn up his solemn promise of November 8th, 1904," says The New York World.

"Neither the very distinctly recorded pledge not again to be a candidate," says The Sun . . . "nor the ordinary obligations of decent behavior toward the loyal friend, who for some not yet written reason, now incurs his jealous resentment has prevailed over the selfish considerations the hunger for the ears and eyes of the multitude, the invincible ambition to be at the centre of things, the lust for power and primacy!"

"Get out the big posters," remarks The New York Herald. "Have the streets cleared for the parade. Wave the flags and ring the bells. How about the dynamite? See that it is ready. Will the big balloon hold the hot air? Make her staunch and tight. Where are the Abernathy Kids? Is the aeroplane ready, and how about the hydroplane, to say nothing of the submarine?"

The Times says: "For two years he has been scheming and intriguing for the nomination. He has worked for it without ceasing and he has worked in the vulgarest way."

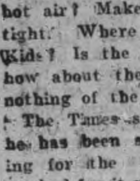

Wood's Phosphodine, *The Great English Remedy.* Tones and invigorates the whole nervous system, makes new Blood in old Veins. *Cures Nervous Debility, Mental and Brain Worry, Despondency, Sexual Weakness, Emissions, Spermatorrhœa, and Effects of Abuse or Excesses.* Price $1 per box, six for $5. One will please, six will cure. Sold by all druggists or mailed in plain pkg. on receipt of price. *New pamphlet mailed free.* The Wood Medicine Co. (formerly Windsor) Toronto, Ont.

WORDS, WORDS.

Montreal Witness.

Mr. Bourassa, in a brilliant, windy and vituperative speech on the marriage question, reported in the 'Gazette," in an outspokenly admiring way, came to no other point than than that the province ought to have been consulted in the reference to the Supreme Court of a question affecting the delimitation of national and provincial rights, and that the province ought to insist on being so represented. He, however, held that everything with regard to marriage, except divorce, came and should come within the purview of provincial legislation, and showed himself, if one can judge anything from his abundant but not-committal verbiage, to be in favor of the incorporation in the laws of the province, as far as regards Roman Catholics, of every decree of the Roman Church. A large part of the speech reveals him to be a greatly interested reader of the "Witness", but we cannot blame him for not reading it all, as we do not, by any means, read all of the "Devoir." In his negative information as to what was not in the "Witness," he is betrayed into some puerilites He tells how a rabbi in England held a marriage to be null in which an Englishman got married to a Jewess, pretending to be a Jew, and how some clergymen had held many suffragette marriages to be null because the word obey was omitted in reading the service, and yet the "Witness" had made no protest in these cases. He does not say, however, that the law supported either infamy, or separated the parties in either case. The "Witness" would have enough to do to characterize every extravagance of ritualism. The "Witness" had nothing to say about the Ne Temere till it was treated as law. Mr. Bourassa also declares that the "Witness" never told its readers that there never had been in this province a case in which a mixed marriage had been broken by the courts. This is, as our readers know, simply false, as we not only repeatedly said so, but added that it never would be so determined. Upon the latter point we were taken to task by an eminent jurist, who said we had no assurance of that, even had there been no Ne Temere edict, and that admitting that edict, it would be so held. For these two alleged omissions, Mr. Bourassa revealed his brilliant acquaintance with literature, on which he plumed himself greatly, by likening the editor of the "Witness" by name to the most despicable hypocrite in Scott's novels. Is he not a gentleman? . . .

State of Ohio, City of Toledo, Lucas County. } s.s.

Frank J. Cheney makes oath that he is senior partner of F. J. Cheney & Co., doing business in the City of Toledo, County and State aforesaid, and that said firm will pay the sum of ONE HUNDRED DOLLARS for each and every case of Catarrh that cannot be cured by the use of Hall's Catarrh Cure. FRANK J. CHENEY.

Sworn to before me and subscribed in my presence, this 6th day of December, A.D., 1886.

A. W. GLEASON, (Seal) Notary Public.

Hall's Catarrh Cure is taken internally, and acts directly on the blood, and mucous surfaces of the system. Send for testimonials free.

F. J. CHENEY & CO., Props., Toledo, O.

Sold by Druggists, 75c.

Take Hall's Family Pills for constipation.

TELEGRAPHIC BRIEFS.

The roof of the Goderich Wheel Rigs works was blown off during yesterday's storm.

The Princess Mary, only daughter of the King and Queen, is suffering from influenza.

Over twelve hundred partridges were seized in a raid on a game warehouse in Montreal.

Archbishop and Mrs. Hamilton of Ottawa received congratulations on their golden wedding anniversary.

The British Columbia Legislature will prorogue on Thursday, and a new election will be held on March 28.

The railways are looking for fifty thousand men to carry out their construction program in the west this summer.

Fred. J. Todd of Toronto, who fainted and fell against a wall in the streets three weeks ago, died at Grace Hospital yesterday.

W. M. Dack, registrar for Bruce and former representative of the Centre riding in the Legislature, died at Walkerton yesterday.

Twelve street cars were wrecked or burned in riots at Kingston, Jamaica. The company, which is a Canadian one, has imposed increased fares.

The Russian Emperor has confirmed the new Admiralty regulation under which a commander is compelled to destroy his warship instead of surrendering it to the enemy.

William Dwight, 177 Munro street, Toronto, was instantly killed last night on the east side of the Don when his horse backed over the bank and fell on its unfortunate driver.

The South Africa Government commission on trades and industries has submitted its report, in which it recommends an adequate, but not prohibitive, tariff for agriculture and industries.

C. A. Nodmarcu, an engineer engaged erecting the new waterworks system at Welland by the Canadian Bovine Co., Toronto, was instantly killed by a Michigan Central train early yesterday morning, near the depot there.

Justice Charbonneau's decision has apparently nipped in the bud several incipient suits similar to that of Hebert. Two lawyers announced yesterday that they had advised clients not to proceed with suits, in view of the Hebert judgment.

THE MARKETS

Latest Quotations in Grain Dairy Products, Live Stock Etc.

CHICAGO, Feb. 26.—Heavy stocks of wheat pulled down prices to-day again and again, each successive advance being met by increased selling. The close was steady, but 1-8c to 3-8c lower than 48 hours ago. Corn finished 1-8c up to 1-8c to 1-4c down, oats off 1-4c to 3-8c and hog products with a gain of 5c to 15c.

The Liverpool market closed to-day on wheat ½d to ⅜d higher than Saturday, and corn unchanged. Paris wheat closed ⅛c to ⅜c lower, Antwerp ⅝c lower, Berlin unchanged, and Budapest ⅛c lower.

Winnipeg Options.

	Op.	High.	Low.	Close.	Close.
Wheat—					
May, old.	100½	100⅝	100	100s	100¾
May, new.	100⅛	100⅛	99⅝	99⅝	.00
July	101¼	101⅜a	100⅞	100⅞	101¼
Oats—				To-day.	Yester.
May				43¾	44
July				43⅛	43¼

Toronto Grain Market.

Wheat, fall, bushel........	$0 96 to	$....
Wheat, goose, bushel	0 93	....
Rye, bushel	1 10	....
Oats, bushel	0 50	0 52
Barley, bushel	0 95	....
Barley, for feed	0 65	0 75
Peas, bushel	1 15	1 20
Buckwheat, bushel	0 63	0 65

Toronto Dairy Market.

Butter, creamery, lb. rolls.	0 36	0 38
Butter, creamery, solids	0 37	....
Butter, separator, dairy, lb.	0 34	0 35
Butter, store lots	0 32	0 34
Cheese, new, lb	0 16½	0 17
Honeycombs, dozen	2 50	3 00
Honey, extracted, lb	0 13	....
Eggs, case lots	0 35	0 38
Eggs, new-laid	0 45	....

Montreal Grain and Produce.

MONTREAL, Feb. 26.—Business in grain over the cable continues very quiet, there being no improvement in the demand from foreign buyers. The local trade in oats is fairly active at firm prices, but the demand for other lines of coarse grains was quiet. There was some demand from foreign buyers for winter wheat flour and Leith bid 26 fr. for 90 per cents, which is 6d to 1s per sack out of line. In spring wheat grades business is quiet for export, but the local and country demand is good. A fair trade is passing in rolled oats. Demand for butter is good. Eggs firm and if it was not for the American stock coming forward prices would be much higher, as receipts of Canadian are very light. Dressed hogs in good demand at an advance of 25c.

Corn—American No. 2 yellow, 75c.

Oats—Canadian western, No. 2, 53½c to 54c; Canadian western No. 3, 51½c to 52c; extra No. 1 feed, 52¼c to 53c; No. 2 local white, 51c to 51½c; No. 3 local white, 50c to 50½c; No. 4 local white, 49c to 49½c.

Barley—Malting, $1.05 to $1.10.

Buckwheat—No. 2, 72c to 73c.

Flour—Manitoba spring wheat patents, firsts, $5.60; seconds, $5.10; strong bakers', $4.90; winter patents, choice, $5.10 to $5.35; straight rollers, $4.65 to $4.75; do. bags, $2.15 to $2.25.

Rolled oats—Barrels, $5.05; bags, 90 lbs., $2.40.

Bran—$24; shorts, $26; middlings, $28; mouillie, $28 to $34.

Hay—No. 2 per ton car lots, $15 to $15.50.

Cheese—Finest westerns, 15¼c to 15½c; finest easterns, 14½c to 15c.

Butter—Choicest creamery, 33c to 34c; seconds, 32c to 32½c.

Eggs—Fresh, 38c to 40c.

Potatoes—Per bag, car lots, $1.70 to $1.80.

CATTLE MARKETS.

Union Stock Yards.

TORONTO, Feb. 26.—Receipts of live stock at the Union Stock Yards were 36 carloads, comprising 563 cattle, 313 hogs, 419 sheep and lambs, 12 calves and 5 horses.

Butchers.

Best heavy steers, $6.65 to $6.87½; prime butchers, $6.25 to $6.50; loads of good, $6 to $6.25; medium, $5.50 to $5.75; common, $5 to $5.25; inferior, $4.50 to $5; cows, $3 to $5.25; bulls, $4 to $5.50.

Milkers and Springers.

The market for milkers and springers was unchanged at $40 to $72 each, but only one brought the latter figure.

Veal Calves.

Few veal calves were on sale, and the market was steady at $4 to $8 per cwt.

Sheep and Lambs.

Sheep, ewes, $4 to $5; rams and culls, $3 to $4; lambs, $6 to $7.35, with selected lots at $7.50.

Hogs.

W. J. Johnston quoted $6.85 for selects, fed and watered at the market, and $6.50 to drovers for hogs, f.o.b., cars, at country points.

Montreal Live Stock.

MONTREAL, Feb. 26.—At the Montreal stock yards, West End Market, the receipts of live stock for the week ending Feb. 24 were 1050 cattle, 175 sheep and lambs, 1780 hogs, and 375 calves. The offerings on the market this morning for sale amounted to 400 cattle, 50 sheep and lambs, 650 hogs, and 75 calves.

The gathering of buyers was fairly large, including some from Quebec, and considering that the Lenten season is now in full force, there was a good demand, but as the quality of the stock offered did not suit buyers in all cases, they limited their purchases. Good quality steers sold at $7 and full loads of steers and heifers, weighing 900 pounds each brought $6.10 to $6.25 per 100 pounds. Medium bulls were offered at from $4.50 to $5.50 per 100 pounds.

The supply of hogs was very short, and consequently a stronger feeling developed, prices advancing 15c to 25c per 100 pounds. The demand was good and sales of selected lots were made at $7.60 to $7.65 and in some cases as high as $7.75 was realized.

Sheep and lambs were quiet, the supply being limited. The demand for calves was good, and prices ruled higher on account of the small offerings.

Export cattle, bulls, $7 to $7.25; butchers' cattle, medium, $5.60 to $6.60; butchers' cattle, common, $3.50 to $5; canners, $2.75 to $3.25; butchers' cattle, choice cows, $5.25 to $5.75; butchers, cattle, medium, $3.75 to $4.75; butchers' cattle, bulls, $3.50 to $5.50; milkers, choice, each, $75 to $80; milkers, common and medium, each, $50 to $65; springers, $30 to $45; sheep, ewes, $4.50 to $4.75; bucks and culls, $3.75 to $4.25; lambs, $6.50 to $7; hogs, f.o.b., $7.60 to $7.65; calves, $4 to $10.

East Buffalo Cattle Market.

EAST BUFFALO, Feb. 26.—Cattle—Receipts 1875 head; market active, 10 to 15c higher; prime steers, $7.50 to $8; butcher grades, $5.75 to $6.75; cows, $3.50 to $5.75.

Calves—Receipts 800 head; market active, steady; cull to choice, $6 to $11.50.

Sheep and lambs—Receipts 16,000; market active, firm; choice lambs, $7.25 to $7.50; cull to fair, $5.50 to $6.90; yearlings, $6 to $6.25; sheep, $2 to $5.25.

Hogs—Receipts 10,200; market active, firm; yorkers, $6.50 to $6.80; pigs, $6.40 to $6.50; mixed, $6.70 to $6.75; heavy, $6.85 to $6.75; roughs, $5.80 to $6.10; stags, $5 to $5.50.

Chicago Live Stock.

CHICAGO, Feb. 26.—Cattle—Receipts 24,000. Market strong. Beeves, $4.80 to $8.50; Texas steers, $4.60 to $5.75; western steers, $4.90 to $7; stockers and feeders, $3.90 to $6.25; cows and heifers, $2.10 to $6.50; calves, $5.50 to $7.25.

Hogs—Receipts 57,000. Market active, 5c higher. Light, $5.95 to $6.30; mixed, $6 to $6.30; heavy, $6.05 to $6.25; rough, $6.05 to $6.15; pigs, $4.30 to $6; bulk of sales, $6.20 to $6.30.

Sheep—Receipts 25,000. Market steady. Native, $3.30 to $4.80; western, $3.75 to $4.85; yearlings, $4.90 to $5.75; lambs, native, $4.40 to $7; westerns, $4.75 to $7.15.

REVIEW WANT ADVTS.

The Review want advertisements are read by thousands, for people want what they want when they want it.

If you need help,—Servants hands, or workmen try the Review want ad columns.

If you have anything to sell, from a pickaxe to an Auto, use the Review want ad columns.

If you have lost anything try a want ad in the Review and almost certainly you will recover the lost article. If you want an owner for anything found a Review want ad will bring the owner to light.

One Cent Per Word

Advertisements under this head 1c per word

Advertisers, if they prefer, may use as many as 25 words at the rate of 25c for one insertion, 38c for two insertions, and 50c for three insertions.

RATES

10 Words—1 TIME, 10 Cents
25 Words—1 TIME, 25 Cents
25 Words—2 TIMES, 38 Cents
25 Words—3 TIMES, 50 Cents
25 Words—6 TIMES, 75 Cents
LOCALS (Reading Type 48 cts per inch (4 cents per line.)
LOCALS in Dark Type 60c per inch (5 cents per line.)

Lost or Found

Wanted

WANTED TO RENT

A SMALL HOUSE, WITH ALL MODERN conveniences. Apply to Box 10, Review. 2d

WANTED

GENERAL SERVANT WANTED. APPLY Mrs. D. Conroy, 33 Hunter St. c48-3t

COOK WANTED

Apply to the Proprietor of the Palace Hotel. 7d

GIRLS WANTED

FOR LAMP DEPARTMENT the Canadian General Electric Co., Limited. Apply at the office. 6d

GIRLS WANTED

APPLY at Canadian General Electric Co., Peterborough.

WANTED

GOOD RELIABLE MAN to take charge of the outdoor work and furnaces of the New Peterborough Protestant Home. Must understand gardening and the care of cows. Duties to commence about April 1st. Application may be sent to the SECRETARY, 733 Water Street. References required. 3d

For Sale or To Rent

GROCERY FOR SALE

GOOD STAND, fresh stock and up-to-date fixtures. A big money-maker with small capital. Apply 262 Hunter Street. dtf

FOR SALE—$3000—FOR SALE

FOR SALE AT THE PRICE OF $3,000—THAT Eligible Residence, No. 147 Hunter St., East. Brick, steam heated, modern conveniences, seven bedrooms, fixed basins and taps in bed rooms, billiard room in basement. Ten minutes walk from post office. Apply to Mr. E. A. Peck, Peterborough

FOR SALE

PHYSICIAN'S RESIDENCE AND OFFICE ATTACHED

Owing to ill-health, Dr. R. P. Bouche is giving up active practice and removing temporarily to Vancouver, B.C. He offers for sale his residence, being No. 196, BROCK STREET, at a reasonable price and on suitable terms. This Property is most advantageously and centrally situated; modern improvements.

The Lot is 78 ft. frontage by 200 ft. in depth. On the Lot is a brick stable, commodious sheds and outbuildings.

For further particulars apply on the premises, or to G. W. Hatton. 12d.

FOR SALE

BRICK HOUSE, almost new, centrally located, on car line, nine rooms. Third floor finished with three rooms and heating register—Hot air sunshine furnace; gas connections; electrice light and phone; hardwood floors; pleasant and cheerful situation. For sale at a bargain. Apply to Box "M" Review Office.

FOR SALE

Iron Pipes for water and steam Posts, Belting Pulleys, Shafting. Chains, Iron and Wood Pulleys, Steal Beams, Rails, Wire Fencing new and slightly used. Very cheap. Send for Catalogue, and state what you need.

The Imperial Waste & Metal Co
7 Queen Street — MONTREAL

Children's Aid Society

FOR THE CARE OF NEGLECTED AND ILL-TREATED CHILDREN.

Incorporated by Act of Legislature. Information required. Information kept strictly private.

CHILDREN FOR ADOPTION

GEO. COCHRANE, Agent and Asst Sec.
Phone 329 765 George St

Lorne Wismer, a boy, was shot and killed when he dropped his rifle while hunting near Mille Roches.

PLUMBING

HOT WATER, STEAM and HOT AIR HEATING

GALVANIZED IRON WORK, ROOFING and EAVETROUGHING

We are continuing this part of our business at our new premises, corner of Simcoe and Bethune Streets. Phone 88.

ESTIMATES GIVEN ON ALL CONTRACT WORK.

Adam Hall LIMITED

Medical

DR. E. V. FREDERICK

M.R.C.S. (Eng.) L.R.C.P. (London)—Surgery and Diseases of Women. 402 George Street. Hours 1.30-3.30—7-8.

DR. BUCHANAN

F.R.C.S., Edinb: M.R.C.S., Eng., L.R.C.P., Lon. Specialist Eye, Ear, Nose and Throat. Phone 519; 169 Charlotte St. Hours—9-11 a.m., 2-4 p.m. 7-8 p.m.

DR. E. A. HAMMOND

Late assistant Westminster Hospital, Brompton Hospital, National Heart Hospital, St. John's Skin Hospital, London, Eng. Also of Rotunda Maternity Hospital, Dublin.
Special—Diseases of Heart, Skin and Stomach
Office—543 Water Street
Bell Phones, Office 463—House 1801

Osteopathy

DR. ASA G. WALMSLEY

Osteopathic Physician

Office over Canadian Bank of Commerce, Hunter Street entrance.
Office Hours—9 to 12 a.m., 2 to 5 p.m. Evenings by appointment.
Office — Phone 649. Residence — Phone 609.

Legal

G. N. GORDON

BARRISTER, SOLICITOR, NOTARY PUBLIC AND CONVEYANCER.
MONEY TO LOAN
Offices upstairs, 1 door south of Madill's Drug Store.
Phone 219. 397½ George Street

D. O'CONNELL

BARRISTER, SOLICITOR AND NOTARY
Hunter Street, two doors west of Post Office.
Daniel O'Connell

RUDDY & BURNHAM

Barristers, Solicitors, Notaries, etc
Office — No. 379 Water Street, Peterborough
Money to Loan
Robt. Ruddy, K.C. J. H. Burnham, M.A.

A. E. DIXON

Barrister, Solicitor, etc.
Office corner Hunter and George Sts., Peterboro' Entrance next to W. Madill's Drug Store.

R. E. WOOD

BARRISTER, SOLICITOR, Etc. Office removed from Bank of Commerce Building to 435 George street, recently occupied by E. B. Edwards. Money to Loan.

W. H. MOORE, K.C.

BARRISTER, SOLICITOR, in the Supreme Court etc. Office—Hunter Street, first stairs west of Post Office. Money to Loan.

HALL, HAYES & HALL

BARRISTERS, SOLICITORS and NOTARIES PUBLIC, Hunter Street, Peterborough, next the English Church. Money to Loan at the lowest rates of interest.
E. H. D. Hall, City Solicitor.
Louis M. Hayes, K.C. Basil D. Hall

HALL, MEDD & DAVIDSON

(Successors to Stratton & Hall)
BARRISTERS, SOLICITORS, Etc., Peterborough Ont. Office—Corner of Hunter and Water Sts. over Bank of Commerce.
R. R. Hall S. T. Medd W. S. Davidson

PECK, KERR & McELDERRY

BARRISTERS SOLICITORS, NOTARIES
415 Water Street, Peterborough
Money to loan at lowest current rates of interest. Easy terms of repayment.
E. A. Peck F. D. Kerr V. J. McElderry

Money

BENNET & GOODWILL

BARRISTERS, SOLICITORS, Etc., 375 Water St., Peterborough. Telephone No. 191.
Money at Current Rates Upon Easy Terms
J. W. Bennet E. L. Goodwill

MONEY TO LOAN

MORTGAGE LOANS ON CITY AND FARM PROPERTY at lowest current rates
PECK, KERR & McELDERRY
415 Water St. Peterborough.

Money to Loan

at lowest current rates — on — FARM, TOWN OR VILLAGE PROPERTY ON EASIEST TERMS OF REPAYMENT
HALL, MEDD & DAVIDSON
Successors to Stratton & Hall
BARRISTERS. Offices—corner of Hunter and Water Streets over Bank of Commerce.

CANADIAN PACIFIC

COLONIST RATES

From Peterborough MARCH 1st to APRIL 15th — to —

Vancouver, B.C., Victoria, B.C., Seattle, Wash., Spokane, Wash., Portland, Ore., Nelson, B.C. — $42.60
Los Angeles, Cal., San Diego, Cal., San Francisco, Cal. — $45.20

Proportionate rates from other points in Ontario.

SETTLERS TRAINS — TO — WESTERN CANADA
Will leave TORONTO 10.20 p.m. EACH TUESDAY During MARCH and APRIL

W. McILROY, Agent

GRAND TRUNK RAILWAY SYSTEM — Canada's Double Track Line

Low Rates to Pacific Coast
FROM PETERBOROUGH
MARCH 1st TO APRIL 15th
— TO —

Spokane, Wash., Seattle, Wash., Vancouver, B.C., Victoria, B.C., Portland, Ore., Nelson, B.C. — $42.60
San Francisco, Cal., Los Angeles, Cal., San Diego, Cal., Mexico City, Mex. — $45.20

Proportionate rates from other points in Ontario

THE POPULAR ROUTE TO WESTERN CANADA VIA CHICAGO

The Grand Trunk Pacific Railway, shortest line, fastest time, finest service between Winnipeg, Saskatoon and Edmonton.

For full particulars and tickets call on—
B. A. ROSE, City Agent. F. SANDY, Depot Agent.

CANADIAN PACIFIC EMPRESSES

Length, 570 feet Breadth, 65½ feet Tonnage, 14,500
Wireless and Submarine Signals
HOLD ALL RECORDS BETWEEN CANADA AND LIVERPOOL
AND OTHER STEAMSHIPS

From St. John, N.B., to Liverpool
Empress of Britain .... March 8, April 5
Empress of Ireland .... March 22, April 19
L. Manitoba (one-class) .... March 28, April 25
Lake Champlain (one-class) .... April 11

From Quebec to Liverpool
Empress Britain ...... May 3, May 31, June 28
Empress Ireland ...... May 17, June 14, July 12

From Montreal to Liverpool
Lake Champlain ...... May 9, June 6, July 4
Lake Manitoba ...... May 23, June 20, July 18

Tickets and all information from any steamship agent, or
W. McILROY, C.P.A., C.P.R., Peterborough, Ont.

Toronto Savings and Loan Company

437 George Street, Peterborough

Paid Up Capital, - - $1,000,000.00
Reserve Fund, - - - $760,000.00
Total Assets, - - - $3,580,549.41

Savings Department

3½% per annum paid Quarterly on Deposits of One Dollar and upwards. Interest accrues from date of deposit to date of withdrawal.

All Savings Accounts are subject to cheque withdrawal.

Debenture Department

4% per annum allowed on sums of $100.00 and upwards.

Debentures issued in terms of from one to five years, with half-yearly coupons attached, representing interest at the above rate.

These Debentures are transferable by endorsement.

MONEY TO LOAN

W. G. MORROW, Managing Director

LUMBER

And builders' materials of all kinds—Shingles, Scantlings, Joist and Bill Stuff—Mouldings, Casings and Base and all kinds of finish. Boxes and Box Shooks.

ALF. McDONALD ESTATE
Point St. Charles Mills

GET THE LATEST

THE REVIEW SUPPLIES THE CORRECT THINGS IN WEDDING INVITATIONS PROGRAMMES, PERSONAL STATIONERY ETC.

Children Cry for Fletcher's

CASTORIA

The Kind You Have Always Bought, and which has been in use for over 30 years, has borne the signature of Chas. H. Fletcher and has been made under his personal supervision since its infancy. Allow no one to deceive you in this. All Counterfeits, Imitations and "Just-as-good" are but Experiments that trifle with and endanger the health of Infants and Children—Experience against Experiment.

What is CASTORIA

Castoria is a harmless substitute for Castor Oil, Paregoric, Drops and Soothing Syrups. It is Pleasant. It contains neither Opium, Morphine nor other Narcotic substance. Its age is its guarantee. It destroys Worms and allays Feverishness. It cures Diarrhœa and Wind Colic. It relieves Teething Troubles, cures Constipation and Flatulency. It assimilates the Food, regulates the Stomach and Bowels, giving healthy and natural sleep. The Children's Panacea—The Mother's Friend.

GENUINE CASTORIA ALWAYS

Bears the Signature of

Chas. H. Fletcher.

The Kind You Have Always Bought

In Use For Over 30 Years

THE CENTAUR COMPANY, 77 MURRAY STREET, NEW YORK CITY.

Lady Betty Across the Water

By C. N. & A. M. WILLIAMSON

Copyright, 1906, by McClure, Phillips & Co.

But I wasn't sorry for long. The minute we got on shore at a quaint little landing shoved incongruously in among beautiful wooded hills, the most exquisite scents of ferns and trees and sweet, moist earth came hurrying down to welcome us. Eton is not more beautiful than West Point, and as we drove up the hill under an arbor of trees I saw that the buildings cleverly contrived to look old and gray and picturesque, like ours. The elms in a big green square past the top of the hill had a venerable air, too, so they must have been precocious about growing, for it doesn't stand to reason that West Point can be as ancient as Oxford or Eton. But anyway the elms were there, making an effect that England couldn't improve on, and there were some gray stone barracks and a long line of officers' quarters built of wood and brick. I was glad that we were to stop with Potter, instead of going to a hotel, for I did want to see thoroughly what garrison life is like. Potter has only half a house, though I suppose he's rich enough to buy up all West Point if it were for sale, but he had got a chum of his who lives in the other half to clear out of his part and give it to us for the day and night.

Vic has been to Aldershot, and even to Malta and Gib. But I never have, and I never saw any officers' quarters at home, so I don't know how they compare with American ones. Potter's and his friend's are exactly like a doll's house turned into a museum. The rooms are tiny and most of the furniture is made to fold up, but Stan would be green with envy if he could

It was even better than if we had been ordinary tourists.

see their Persian rugs and their silver things and their dozens of meerschaums and their curiosities from all over the world.

I asked Potter what he would do when he was ordered away.

"That depends on where I'm ordered," said he. "If I don't like the place, I'll resign and be a mere cit. It would be easy to get back again into the army if there were any fun going."

"What kind of fun?" I wanted to know.

"A war with somebody, of course," said he. Men have the most extraordinary ideas of fun. But they seem to be alike about that in England and America. They are never so happy as when they are killing something or in danger of being killed themselves. I can't imagine how it would feel to be like that, but I know if they were different we should hate them. And Potter looked so nice in his soldier clothes (which he got into while we were making ourselves pretty for lunch) that I couldn't help thinking it would be a pity for him to leave the army.

His friend was invited to lunch with us, to make up for sacrificing his house. He is nicer than Potter or even Mr. Doremus, but not half so handsome or brave looking, or with such a charming voice as poor Jim Brett, who is not, I suppose, a gentleman except by nature; otherwise he couldn't have been in the steerage.

I thought it was silly to have wire nettings in all the doors and windows, just to keep away a few innocent midges, until we sat out after lunch. There is a pleasant balcony with an upstairs and a downstairs, which Potter and Captain Collingwood call the "piazza," and it would have been delightful sitting there while the men smoked if appalling little animals with a ridiculous number of thin, stick out legs hadn't come buzzing around us. They were saucy looking things, got up in loud suits of black and gray stripes, not in the least like our quiet, respectable midges at home, and they weren't even honorable enough to wait until sunset before attacking you. They pricked horribly, like pins your maid has stuck in the wrong places, and they had a horrid penchant for your ankles. I was sorry I had on clocked stockings! And I apologized heartily to Potter for poking fun at his wire nettings.

Though it was so hot, the air was delicious. It smelt of new mown grass and lilies, with a sharp little spicy tang of the thick Virginia creepers, which made a shadowy green room of the "piazza." Birds were simply roaring with joy in the trees that overhung the house, and Potter and I almost quarreled because he would insist that some huge creatures hopping about on the grass were robins. They would have made three of ours and were much more like quails that had spilt strawberry juice on their breasts.

By and by Captain Collingwood asked if "Lady Betty didn't want to go and see things."

"She's booked to me for Flirtation Walk," said Potter, before I could answer. "Three's a crowd there, old chap." On which I regret to state Captain Collingwood suggested that Potter should teach his own grandmother something about nourishing herself with an egg diet.

"Anyhow, I suppose you don't object to a rearguard for inspection of camp and other features of public interest," he went on, and after some hesitation Potter decided that this would be admissible.

Mrs. Ess Kay and Sally both wanted to lie down (it's strange the fondness American women have for putting themselves in a horizontal position in the daytime!), so Mrs. Ess Kay said that she would commission her brother as chaperon; I needn't be anxious, she assured me, it was quite comme il faut. As if I would have worried about a thing like that!

I was delighted to go, because the most interesting groups had been passing the house, and it was difficult to see all you wanted to through the veil of creepers, without continually craning your neck. Tall, brown faced boys, got up much like glorified Buttons, were sauntering about, holding sunshades over the heads of girls so young that they would have been in short frocks with their hair down their backs, in England. The girls were in white muslin or pale colors, with charming, floppy Leghorn hats trimmed with flowers, and they looked like the daintiest, prettiest of French dolls. But I was a great deal more interested in the youths, who were the cadets—first classmen, Potter said, and would be second lieutenants next year.

I never could take much interest in Eton boys, the few I have seen, for they look such children that one would be positively ashamed to bother with them, but the West Point cadets (though one couldn't exactly take them seriously like regularly grownup men, perhaps) fascinated me from the very first glance through Potter's Virginia creeper. They looked as if they thought a lot of themselves, and the girls they were with had the air of encouraging them to think it. I wondered what kind of things they said to girls and secretly longed to find out.

It seems that in summer the cadets leave their barracks and go into camp, which is a time of year that the girls who visit West Point and those whose fathers are stationed there like very much. We had a glimpse of the tents from the long street of the officers' quarters, and after we had visited a few technical things in which I was too polite to show that I was hardly interested we strolled over to where we could see the little white pyramids gleaming under the stars and stripes.

I had been afraid that all the cadets would have gone away to Flirtation Walk with girls, but to my joy there were plenty left in camp. On chairs under the trees near by two or three ladies were sitting with some white butterfly girls, and a crowd of cadets were talking to them.

"There's a great pal of mine, Mrs. Laurence," said Captain Collingwood. "She would love to know you, Lady Betty. Do you mind if I introduce you to each other?"

"See here, that means we shall be hitched up with all that lot of cadets," Potter objected quite crossly. "What's the good of wasting time?"

I hurried to say that I shouldn't consider it a waste of time, that I should be delighted to meet Mrs. Laurence and also a few sample cadets, if any could be provided for the consumption of an inquiring British tourist.

Captain Collingwood thought that one or two might be found who would not object to the sacrifice, and five minutes later I was having more fun than I had ever had before in my life.

To be continued

ABSOLUTE SECURITY.

Genuine

Carter's

Little Liver Pills.

Must Bear Signature of

Brent Good

See Fac-Simile Wrapper Below.

Very small and as easy to take as sugar.

CARTER'S LITTLE LIVER PILLS.

FOR HEADACHE.
FOR DIZZINESS.
FOR BILIOUSNESS.
FOR TORPID LIVER.
FOR CONSTIPATION
FOR SALLOW SKIN.
FOR THE COMPLEXION

GENUINE MUST HAVE SIGNATURE.

Price 25 Cents | Purely Vegetable. Brent Good

CURE SICK HEADACHE.

Familiar Quotations.

One of the most familiar quotations from the Bible which are not to be found there upon research is "the lion lying down with the lamb." The spirit of the reference is correct enough, but turn up the passage in Isaiah and you will find: "The wolf also shall dwell with the lamb, and the leopard shall lie down with the kid, and the calf and the young lion and the fatling together." The popular mind has condensed the zoological miscellany, and to the incorrect version alliteration has no doubt contributed.—Exchange.

Denmark's Outdoor Theater.

Denmark has probably the finest natural outdoor theater in the world. It is situated in the royal deer park about six miles out of the capital. There the avenues of mighty trees serve as wings and background to a stage fronted by a beech encircled slope that forms a perfect auditorium. Eight thousand people can be accommodated at every performance.

Last year 1,652 patients were admitted to Glasgow Convalescent Home

PLOT IN SNEAD CASE, ASSERTS WITNESS

J. B. Snead, the banker, is now on trial in Fort Worth, Texas, for the murder of Captain A. G. Boyce, who eloped with his wife to Canada. One of the witnesses told of a plot by the Boyces to steal Mrs. Snead from her husband.

NATIONAL BAD MANNERS.

Must a Polite People Necessarily Be a Decadent One?

A very queer situation involving a question of the great value of bad manners and the important work they perform in the preservation of a nation, and especially the British empire, has arisen in England. King George recently criticised the manners of Englishmen, which, he said, were getting worse and worse, and he suggested that it would be a good thing to include the inculcation of courtesy in the curricula of the schools. And immediately a great many loyal British subjects remade the discovery that Englishmen are not patterns of politeness. They began to deprecate it and say what a pity it is and what could be done to alter it.

The bishop of Worcester made a speech to the boys of Wolverley school in which he recalled a conversation he had with the king on the subject of manners. The king had assured the bishop that Englishmen in point of manners were beginning to compare very badly with distinguished representatives of other nations with whom he came in contact.

And now some of the dignified British journals and periodicals have rushed into the fray with an argument in favor of bad manners. London Truth, for instance, calls attention to the fact that too much courtesy has in all ages accompanied downfall. "Noblesse oblige," it says, "has ruined more people and nations than unwise speculation. France has a name for courtesy; so has Italy; so has Spain. Germany, England and the United States each has a special brand of bad manners. Compare the status of these two groups of countries.

"Bad manners of the national kind are the sign manual of power and have something fibrous in them which does not for a moment excuse them, but which enables the observer to understand them. * * * On the day when George finds himself ruling over a 'polite' nation he will find himself ruling over a decadent nation."

Positively Brutal.

Grace—Just see how much your little wifie loves you. She made this cake for you all by herself. Arthur—Yes, my darling. And now if you will eat it all by yourself I shall possess indisputable proof of your devotion.—Pittsburgh Press.

Heartless.

Gritty Pikes—It's a heartless world, pard. Think what a woman done when I asked her to give me something to keep body and soul together! Muddy Lanes—Can't imagine. Gritty Pikes—She gimme a safety pin.—Chicago News.

SANOL

The new discovery will positively remove Gall Stones, Kidney Stones, Gravel in the Bladder, and will effect a complete Cure. It will dissolve and remove stones without pain, and there is no necessity for an operation in the future, as Sanol will cure in every case no matter how long standing the disease may be.

SANOL will be found particularly valuable in old cases of Kidney and Bladder diseases.

SANOL is a preparation of herbs and herb extracts, and contains no poisonous ingredients. It's use, therefore, cannot possibly harm either the stomach or intestines.

Sanol per bottle $1.50

Get it from McDERMID & JURY, Druggists, Peterborough, or direct from The Sanol Manufacturing Co., Winnipeg, Man.

A copy of Sanol BOOKLET FREE

HOTEL LENOX BUFFALO, N.Y.

FIREPROOF THROUGHOUT

MODERN HIGHEST CLASS UNEXCELLED SERVICE.

Conveniently located in the most beautiful section of the city Buffalo's leading tourist hotel.

EUROPEAN PLAN
$1.50 Per Day and Up.
Special Weekly and Monthly Rates.

SPECIAL—Take public taxicab from depot to hotel at our expense. Instruct driver to charge service to Hotel Lenox. No extra charge in hotel rates.

Write for "Guide of Buffalo and Niagara Falls." It will be sent with our compliments.

C. A. MINER, Manager.

"Onyx" Hosiery

TRADE MARK

THE Best Hose for the entire family, Men, Women and Children, can always be found in the "Onyx" Brand.

FOR Quality, Style and Wear, get a pair of "Onyx" Hose in Cotton, Lisle, Silk Lisle or Pure Silk, from 25c. to $5.00 per pair—none genuine without trade-mark stamped on every pair. Sold by all dealers.

Lord & Taylor - - New York

Wholesale Distributors

The General Accident Assurance Company of Canada a Branch of the Perth Fire and Life of Scotland, with over Five Million Dollars of assets.

The General Accident Policies contain the most up-to-date features, and is noted for its liberality and promptness in settlement of all claims, having never yet contested a claim in the Courts of Law.

As a large percentage of accidents occur through the carelessness of others, start the New Year right, by placing your accident insurance in a Company with such a record.

Let us show you the benefits under our Accident Contracts. For full particulars apply to

W. H. HILL'S
General Insurance Agency,
159 Hunter Street,
Peterborough.

J. D. CAMERON,
Inspector,
Accident Dept.

Phone 14, Bell or Machine.

Counter Sales Books

THE REVIEW has arranged with the manufacturers to supply

Counter Check Sales Book

for grocers, dry goods, clothing, and all branches of business.

Samples on view and prices. Phone your wants and they will have prompt attention.

Prices the lowest, the makers having exceptional facilities for this class of work.

REVIEW PRINTING CO.
177 Hunter-st.
Phone 189.

— BETTER —
OPTICAL SERVICE
BY
A. A. FOWLER, Eyesight Specialist

In every trade, profession or branch of work, there are found a few men, who from special fitness, or education, or both, are better prepared to serve you in their line than the multitude of others in the same field.

Since Optometry requires especial ability in both professional and mechanical work, men that are fitted to do both equally well are scarce. Therefore you cannot be too particular about the selection of the man to whom you entrust your eyes.

The professional work—the examining and measuring of your eye defects, must be skilfully done. The mechanical part—the making and adjusting of your glasses is no less important.

Every phase of optical work is thoroughly and intelligently done here. From the first step in the examination to the final adjusting of the frame or mounting not a single thing is overlooked or slighted. I do all the work myself, and having had such fine success with most difficult, and neglected eyes, I do not hesitate to say that I can give you perfect satisfaction.

A visit will incur no obligation.

OPTICAL PARLORS AND LENS GRINDING PLANT
WITH—
NUGENT DRUG CO.
386 George St. Peterborough

From Any Point

No matter how you consider it, whether from the standpoint of permanence, likeness or art, you will find that the productions of The Roy Studio are all that they should be. You may have intended having a sitting for a long time.

DO IT NOW.

THE ROY STUDIO
140½ Hunter Street.

Ladies' Fancy Dresses and Costumes Are Our Specialty.

We clean, press, alter and repair all outer garments worn by ladies and gentlemen, also furs and sleigh robes, chintz curtains, &c.

2 STORES {178 Simcoe Street / 204 Charlotte Street}
Phone 669, 575. Machine 373

Amateurs

Headquarters for all supplies for Photographers—Kodaks, Films, etc. Thoroughly up-to-date supplies—just what you need.

Lendrum's Studio
Phone 626 170 Charlotte Stree
Open Both Day and Evening

COLEMAN BROS.

WHOLE WHEAT
BROWN
CURRANT
AND
VIENNA BREAD
WEDDING CAKES

See our splendid week end showing

426 GEORGE STREET

WILLIAM J. PITTS
Teacher of Drawing and Painting
Term of 10 weeks (3 lessons per week) for...$10.00
Half term of 5 weeks (3 lessons per week)......$6.00
Single lessons 50 cents.
Pupil of Ontario School of Art; also of Art Academy of Cincinnati.
548 AYLMER-ST., Peterborough.

CHARITY BOARD

Big List of Accounts Passed at Regular Meeting

The Charity Board held a meeting last evening with the following present:—Messrs. H. Rush, chairman; Wm. Yelland, R. C. Braund, C. Huffman, M. McIntyre and F. W. Miller.

The minutes of the meeting of February 12th, 1912, were read and confirmed.

The following statement of orders given were read;

	Since last meeting.	During 1912.
Groceries...	$ 99.00	$ 200.00
Wood......	145.95	321.85
Tickets	——	——
Sundries.........	40.95	61.65
Total......	$285.90	$583.50

Accounts from the following were presented:—Mrs. Mary Bowman, O. S. Curran, J. J. Cocks, F. Bates, Mrs. M. J. Dunford, George Gohepn, M. H. Halpin, House of Providence, J. James, D. H. Kerneghan, S. Mitchell, N. Routley, Peterborough Protestant Home, R. S. Parks, A. Pearson, Mrs. M. Rehill, J. H. Savigny, D. Sullivan, J. F. Braund.

The account of the Peterborough Protestant Home $118.50, was ordered to be paid.

C. G. E. MUTUAL BENEFIT SOCIETY

One Hundred and Forty-three Sick Claims Paid

The following is the half-yearly statement of the C.G.E. Mutual Benefit Society from July 31st, 1911, to Jan. 31st, 1912:—

Reserve Fund—	
July 31st, 1911......	$1764.80
Interest to Nov. 30, 1911......	26.46
Reserve balance, Jan 31, 1912...	$1791.32
Current account receipts, six months, July 31, 1911, to Jan. 31, 1912......	$2555.12
Expenditures—	
Sick claims, 143......	$1348.66
Overdraft July 31, 1911 ...	59.56
Funerals, four......	120.00
Bonds......	7.80
Refund of dues......	2.90
Salaries......	97.23
Medical......	600.74
Excursion......	253.90
Balance in bank Jan. 31, 1912...	64.33
Balance in bank, Jan. 31, 1912...	$2555.12

Approved; Correct;
R. S. COTTEN, President. R. E. HARDING, Treasurer.

We have examined all books, papers and vouchers and have found them correct.

Wm. Hill, J. J. Hickey, Auditors.

ORANGEMEN

L.O.L. No. 1175 are holding a Social Evening in their Hall, Simcoe St., February 29th, 8 p.m. Come and bring your friends

DRUNK ASSESSED $2

William Lavery was fined $2, to be paid in five days, at the police court this morning for being drunk and disorderly.

Stock of
Ferns and Primroses
to be sold at greatly reduced prices. They must be sold to make room.
Mason's Floral Emporium WATER STREET

SUMMER IS ON THE WAY

Or Else This Butterfly Made a Big Mistake

A harbinger of summer, which is yet afar off, was discovered this morning in the shape of a poor little butterfly. While breakfast was in progress at the home of Mr. James Gates, 4 Dunlop street. The little winged beauty was flitting around the house as unconcernedly as if revelling in the midst of fields and meadows of the good old summer season. Mr. Gates managed to capture the little traveller and promptly bottled it. When he exhibited it to the Review this morning, the cold air and the unaccustomed weather seemed to have dampened its activities and the little creature lay passive in the bottom of the receptacle. The origin of the butterfly was a mystery to "Jim."

THE GIRL AND THE GAMBLER

Ernie Marks Co. Has Strong Bill for To-night

"The Pride of the Army," a lively little sketch with a military flavor dominating it, and with abundant comedy interwoven, was played to another large and appreciative audience at the Grand last evening by the Ernie Marks Stock company. The performance featured charming little Louise De Luna, in the role of "Polly Trevor, "The Pride of the Army." This little person was a great favorite with the crowd, and her acting was marked by plenty of spirit and vivacity. The climaxes to each act were decidedly superior to many stock company performances and there was a noticeable naturalness and ability displayed by every member of the cast.

The specialties, as usual, were above par. Franklin A. Brooks in monologue made a big hit and had to respond to determined encores. His parody on "Marching Through Georgia" was as popular as ever.

Lida Gardner in a couple of good specialties, was also extremely popular. An improvised little clog by this performer raised storms of applause.

The singing of Miss De Luna was also splendidly received, her clear soprano voice being admirably adapted for the lighter class of musical selections.

To-night the Ernie Marks company will present the best play in their repertoire, entitled, "The Girl and the Gambler."

AN EVENING WITH DICKENS

Clever Impersonations of Novelist's Characters at The Conservatory

The audience in the Conservatory of Music last night, to hear Wm. Sterling Battis, the New York impersonator of Dickens' characters, was not as large as the interesting entertainment merited, and all who witnessed Mr. Battis in his many accurate characterizations were thoroughly pleased with his representation of the famous personages in Dickens' work.

Mr. Battis gave portrayals of Captain Cuttle, Peggoty, Sidney Carton, Sam Weller, Bill Sykes and others, and the pleasure provided by the varied representations was augmented by his "making up" and costuming in the presence of the audience.

Between his roles he delivered a running comment upon Dickens' worsk and characters in general, and the manner in which he dealt with those topics made his observations very interesting particularly in his comparisons of some of the great authors's characters, with other people in Dickens' writings.

The evening was, of course, appreciated most by those of the audience who were readers of Dickens, and in this connection it might be said that as grandfather of little Nell, Mr. Battis was particularly impressive. Also in his revival of the greatest of all Dickens' characters, Sidney Carton, Mr. Battis displayed with wonderful power of reproduction the characteristics of the young man who in the "Tale of Two Cities," gave his life for the man who had married the woman that he (Sidney Carton) loved.

The evening was given under the auspices of the choir of the George street Methodist church, and for an entertainment of that nature no wiser selection than that of Mr. Battis could have been made, he accomplishing the very difficult feat of entertaining, unaided, the audience for two hours without an intermission or interruption.

REWARD FOR INFORMATION

Who Caused the Fire at Lillicrap-Tate Sawmill

A reward of $500 will be paid in cash to any one who will give information that will lead to or cause the arrest and conviction of the party or parties who set fire to the Lillicrap-Tate sawmill at Lakefield, causing its total destruction on the night of Jan. 23rd, 1911. The reward is offered by the Siemon company, Ltd., of Toronto, who purchased the mill.

Members of Queen Alexandra Circle No. 136

A. O. F. are earnestly requested to attend a meeting to be held on Tuesday evening, Feb. 27th, at 8 p.m. sharp. As business of importance is to be brought up, it is necessary that every member of the Circle be present. E. J. Martin, secretary.

Adams' Clearing Sale of Children's Winter Dresses

For a quick clearance we will place on sale this week all lines of Children's Winter Dresses to fit Children up to 7 years, at less than the cost of making. See our Window.

$2.50, $2.75, $3.00 and $3.50 Dresses for $1.98

25 only in this lot. Sailor Dresses and one-piece Dresses in Navy, Brown, and Cardinal All Wool Serges and Panama Cloths, Black and White Checks, Blue and White Checks, splendid styles. All nicely trimmed with Braid and Piping, to fit girls from 4 to 7 years. All at one price this week............ $1.98

DON'T MISS THESE DRESS SNAPS

Harry Adams

The CRESSMAN Company Limited

LEAP YEAR ANNEX EVENT - Wednesday, Feb. 28

THE RAREST OF ALL SPECIAL ANNEX EVENTS—only once in every four years. "Leap Year" is the year of opportunity to the Ladies—the "Leap Year Annex Event" is a day of even greater opportunities—those of notable economies and genuine money savings. Profits are completely disregarded in preparing for this Greatest of all Annex Events. We have been working and planning for weeks to make this event one that will always be remembered.

Whether you purchase one of the 99c DRESSES, a pair of CORSETS, or any of the many real Bargains, you will pronounce this the Greatest Value-giving Event in the history of the Annex.

Come early Wednesday morning and come as often during the day as possible, and each time stay as long as you can. THE CRESSMAN CO. Limited.

THE BIGGEST LEAP YEAR LEADER OF THEM ALL—
SAMPLE WASH DRESSES, worth up to $5.00, for 99c

You may not feel the need of a Wash Dress to-day or to-morrow, but there are lots of Spring and Summer days coming. There is no reason for us keeping these Dresses till later on—by that time you may have bought several at many times the Leap Year price. It's to save you this unnecessary outlay that we make these SAMPLE DRESSES the biggest of the LEAP YEAR Annex sensations. Included are White Muslins, Colored Prints and Ginghams, and Plain and Stripe Chambrays. Some are slightly mussed, but a few minutes attention will make them fresh as new. If you paid regular prices they would cost many times the "Annex" quotation. See the Centre Window display to-night, and be here when the doors open at 8.15 on Wednesday. Leap Year Sale Price 99c

LEAP YEAR ANNEX SALE OF MEN'S FACTORY-MARKED SHIRTS 35c

3 for $1.00 - - Regular Values 75c & $1.00

By FACTORY-MARKED, we don't mean badly soiled or damaged—only a slight oil stain or spot—in many cases not even noticeable, but just enough we do not care to put them in regular stock. The materials are particularly good—regular 75c and $1.00 qualities; patterns mostly black stripes on white grounds; sizes from 14 to 16½. Buy as many as you can use. In the Annex Wednesday at the remarkably low "Leap Year" Price of only each 35c

3 for $1.00

A LEAP YEAR SNAP FOR MEN SEMI-READY SUITS— $6.90

Regular $12.00 & $15.00 values—Small Sizes

Are you lucky enough to wear a Suit size 34, 35, or 36. These are the sizes in this lot of Semi-Readys. All have the original price mark in the inside pocket. Cloths are mostly medium and dark tweeds, carefully selected for stock; styles perfectly correct. We simply have too many small sized suits. If your size is here, come early, Remember every suit is worth $12.00 or $15.00. Leap Year Annex Price $6.90

Bargain Annex
Registered

Leap Year Annex Leader NEW LONG MODEL D. & A. CORSETS, 39c

See this new Annex line of D. & A. Corsets in our Show Window and be on hand sharp at 8.15 Wednesday morning. A new long model specially suited to the slender figure; made of good quality white coutil with 4 hose supporters attached; perfect fit guaranteed. This is one of the most remarkable CORSET VALUES the "Annex" has ever offered. When you see these on Wednesday you are sure to buy one, two or three pairs. Sizes 18 to 26. A big leader for the Leap Year Annex at only, a pair 39c

—SEE WINDOW—

LEAP YEAR ANNEX LEADER $1.25 BED SPREADS— 79c

If you bought one of these WHITE Bed Spreads at $1.25, you wouldn't complain of the value, and at the "Leap Year Annex" price, it's the biggest spread value of the year. Full double bed size (64 x 80 inches); heavy honeycomb weave; hemmed ends. Only for the Leap Year Annex, at each.............................. 79c

2 O'CLOCK LEADER—Better quality 40-INCH FACTORY COTTON 9½c

We gave you a "big value" snap in Factory last Wednesday, but we have even better value for the "Leap Year Annex." A remarkably clean, pure cotton in a firm, heavy weave and full 40 inches wide. A better cotton than can be bought regularly for 12½c. It's a great 2 o'clock leader, at only 9½c

You can buy 5, 10 or 15 yards, but no more.

LEAP YEAR ANNEX LEADER LAUNDRY SOAP, 9 BARS FOR 25c

Just imagine, LAUNDRY SOAP at practically HALF PRICE; everybody knows 5c a bar is the low price to-day—not even 6 for a quarter any more. But for our great Leap Year Annex Sale, we offer a full size 5c bar at the remarkably low price of only.............................9 Bars for 25c

NOTE—Positively not more than 9 bars to each customer.

Buy Wall Papers Now — The CRESSMAN Company Limited — New Wall Papers Now Ready
Store Opens 8.15 : : : Closes 5.45 : : : Annex Closes 5.30

TUBERCULOSIS EXHIBIT OPENS AT THE COLLEGIATE TO-NIGHT

Mr. E. H. Jones, made his arrived in the city yesterday in charge of a tuberculosis and public health exhibit, which is being shown throughout Ontario, under the auspices of the Provincial Board of Health.

The exhibits consist of models of ventilating systems various kinds of sanitary conveniences for tuberculosis patients, and sketches and diagrams showing the death rate per centage among children under the age of one year. Of the thirty-five hundred infants who die every year it is estimated by authorities that seventy per cent of this number could be saved by proper methods of treatment.

These exhibits will all be demonstrated to-night and Wednesday and Thursday evenings of this week in the Collegiate assembly hall.

Moving pictures illustrating the "FlyPest," and "How Flies Carry Disease," and the "Red Cross Seal on Consumption" will be thrown on canvas.

Local medical men will be present and instructive lectures will be delivered. It is expected that Dr. McCullough, chief health officer of Ontario, will be present for one evening.

NORWOOD PASTOR COMING SUNDAY

The pulpit of the Park St. Baptist Church will be occupied on Tuesday by Rev. T. G. Hulbert of Norwood, and the Men's Helping Hand Bible class will journey up to Knox at 3 p.m. to hear Mr. Dobbin give an adDres.

Rev. W. C. Riddiford will preach anniversary services at Norwood and give his lecture on "Some useless commodities in life's battle" on the Monday evening.

TO CURE A COLD IN ONE DAY
Take LAXATIVE BROMO Quinine Tablets Druggists refund money if it fails to cure. E. W. GROVE'S signature is on each box 25c.

WE SELL Anything you wan
WE BUY Anything you have to sell.
JAY'S Stores
388-390 AYLMER ST., PETERBOROUGH

PERMANENCY

One important distinction of our Photographs is Permanency. The striving after this distinction has greatly aided in the perfection of our portraits.

NONE BUT THE BEST IS GOOD ENOUGH

Louis Mendel

STUDIO — 374½ George St, East Side
The only studio on George-st.

The Initial Showing of New DRESS GOODS, SILKS AND TRIMMINGS, Begins To-morrow

The New Dress Trimmings Are Exquisite

The New Dress Trimmings are almost bewitching in their splendor of color; there are such shimmering combinations as silver and rhinestone effects, pearl and silver, white and gold bandings and separate motifs; fringes in silk or chenille and drop ornaments, at prices ranging from....25c to **$9.00**

NEW NORTH OF ENGLAND TWEEDS — Very Tweedish Tweeds, one customer remarked on seeing these. They include some altogether new in effect, and are smart and durable, especially for travelling suits or separate skirts. Grays, Tans, Browns and odd mixtures, all colors that suggest spring; 42 and 54 inches wide. Prices run **79c** to **$2.25**

$1.25 40 INCH BLACK MOUSELINE SILK, 79c—As an extra special for the Four Days we will offer a good quality Mouseline, 40 in. wide, in black only; best $1.25 line **79c**

BLACK OTTOMAN CORD SILKS, $1.50—Black Ottoman Cord Silks, full yard wide, in several widths of cord; made especially for coats. Only a yard............ **$1.50**

AN EXTRA SPECIAL IN DRESS GOODS, ONLY 49c—500 yds. of Dress Goods in serges, taffetas and tweeds; all crisp new goods in latest spring colors; for a Wednesday rush, all one price.................................. **49c**

42 INCH DRESS VIOLES, ONLY 50c—Imported Voiles make most charming dresses; we show an excellent quality, 42 in. wide, in white, pink, sky, King's blue, new tan, champagne and black. Only a yard **50c**

CREAM SERGES WILL BE POPULAR—We predict that plain Cream Serges and cream with black hair line stripe will be scarce goods later on in the season. We are showing a beautiful range in 42 and 54 inch widths at **50c, 75c, $1.00** and **$1.50**

Turnbull's

HIGH-CLASS LADIES' TAILORING

OUR LADIES' TAILORING & DRESSMAKING DEPT. will be open for the Spring season on **Friday, March 1st,** under the supervision of Miss Welsh

This is Going to be a Lace Season

Every fashion report indicates it and we have stocked heavily in shadow, baby Irish, macrame and Cluny, in Allovers, Bandings, Edgings, Galoons and Insertions, in white Ecru, Paris and Black; prices range, a yard from.............................. 5c to **$5.00**

GUARANTEED BLACK SILKS — This store is supreme in regard to Black Silks. We handle only the most dependable makes, purchasing direct from the makers and marked to sell at popular prices.

MESSALINES IN 27 DIFFERENT SHADES, ONLY 75c — Beautiful soft, all silk Messalines, a quality we guarantee to give satisfactory wear in all the wanted shades to match our dress materials. Only a yard... **75c**

FANCY SILKS, 50c to $1.50 — A very large variety of Fancy Silk in waist or dress lengths, in check, stripe or shot effects; all desirable colors, with black and white predominating. Per yard **50c** to.............................. **$1.50**

INDIVIDUAL SUIT LENGTHS.—If you wish a suit length that is sure to be different from any other in Peterborough, secure one of our exclusives. These are controlled by us, and we only buy one of a color, consequently they cannot be duplicated in the city. Prices run a suit **$10 to $18**

BLACK PEAU DE SOIE, 75c TO $1.25.—Bonnet's Celebrated Black Peau De Soie Silks are possibly the best in the world. We show them at...**75c, $1.00** and **$1.25**

BLACK SATIN PAILETTES, MOUSELINES AND CHARMEUSE, 50c TO $2.00.—Satin Pailettes, Mouselines and Charmeuse, in both 21 to 40 in. widths, all skein dyed, perfectly finished.
21 inch widths.............**50c, 75c** and **$1.00**
40 inch widths.......**$1.00, $1.50** and **$2.00**

OPENING OF OUR MILLINERY SECTION

OUR MILLINERY SECTION will open on Tuesday, March 5th, for early buyers, under the management of Miss M. Gamble.

Turnbull's

DOMINION CHINESE CAFE

Modern and up-to-date dining rooms also private ining tables. Drop in and try our special Chinese Dishes—nothing but the best of steaks and chops used. We guarantee the best of satifaction to strangers and all our patrons.

328 GEORGE STREET

OPEN FROM 7 A.M. to 2 A.M. Tom Him, Manager

"At the QUALITY SHOE STORE"

MID-WINTER CLEARANCE SALE

In order to clean up all lines we have laid out at the beginning of this sale, we have made a further or deeper cut in the prices.

You will save dollars by buying at this sale.

Come in and look over our Bargain Tables.

And be convinced that we are giving the Best Bargains in the city.

"At the Quality Shoe Store"

J. T. Stenson & Sons
364 George Street

HORSE COVERS

Protect your horse and save your harness.
We have COVERS in many different qualities and prices. Order to-day.

J. J. TURNER & SONS,
Tent, Awning and Flag Manufacturers

Fresh Vegetables
Onions, Lettuce, Celery.

Fresh Oysters
the best in town.

Navel Oranges
at all prices from **15c** up.

Nuts, Grapes, Table Raisins
all fresh and of best quality.

Canned Goods

N. Minicolo
160 Hunter St. - Both Phones 337

NEW MUSIC STUDIO

At the J. M. GREENE MUSIC Co., Limited, 185 & 187, Charlotte St. - Phone 595.

HERBERT C. TRENEER, A.T.C.M
Organist & Choir Master of St. Andrew's Church

Will receive Pupils in Piano and Theory. Pupils prepared for College or Conservatory examinations if desired. A thorough and technical training guaranteed with special attention to interpretation. For terms, etc., apply to address mentioned above.

WAGE EARNERS

Only $5 needed to start you on the high road to prosperity as a **Home Owner** instead of a Rent-payer, or as a **Wage Saver** instead of a **Wage Spender.** Stop! think, and add up all the money you have **earned** during the past five years? Where has it gone? How much has been saved? Several wise men bought Lots from me during the past four years, and are now worth from $200 to $1000; some having their Deeds, several others having good Gardens and Cosy Homes with small balances to pay, easily handled. Young Men are buying my Lots and saving money which would be spent if not locked up in this way, and the increase in value is doubling their dollars rapidly. **My Bonus offer**—Pay $5, and I give receipt for $10, for short time only.

T. HURLEY
Corner Stewart and Hunter Sts.

WHO'S COMING AND GOING

Miss Bertha Moore is the guest of Mrs. Walkins, Edgar road, Toronto, Ont.

Miss Mabel McGrath and Miss Geraldine Rudkins went up to Toronto to-day.

Mr. W. C. Austin and Mr. C. E. Moore left yesterday for an extended trip to western towns and cities.

Mr. J. C. Gould, of Cookston, Minn., with his daughter, Lily, is visiting his sister, Mrs. J. S. Knapman, George street.

Miss Alma Knapman has returned after a very enjoyable visit of a month with Miss Marie Watt in Brantford.

Mr. T. O. Donaldson, sec-treas. of the G. Walter Green Co., Limited, has returned from a business trip to Porcupine and northern points.

Mr. M. J. Carroll, the George street meat merchant, underwent an operation for appendicitis yesterday at St. Joseph's hospital, and his condition is reported to be extremely serious.

Mr. G. R. T. Sawle, of Prince Rupert, brother of Mr. Charles H. Sawle, formerly of the Times and Review editorial staffs, but now of Hazelton, B.C., is in the city to-day on business. Mr. Sawle is as usual most optimistic as to the future of Prince Rupert and British Columbia generally.

LOST

SABLE MUFF on GEORGE STREET, between Matthew's, Turnbull's and Butcher's. Finder please leave at Review. 3d

RED MILL THEATRE

Wednesday -and- **Thursday**

Another Big Show Programme

— SONGS —

No. 1—**DUET** "Alice where art thou."

No. 2—**ILLUSTRATED SONG** "All alone," by **Mr. Ayres**, the popular tenor.

DAYLIGHT MOTION PICTURES

All the Best Feature Films

EXTRA! EXTRA!

No. 1—A great Comedy—**"Only an Iceman."** RED MILL is the place to see good Comedies.

No. 2—"The Gang Fighter." A very exciting Western picture.

No. 3—"Through the Agony Column." A side-splitting Comedy.

THE LATEST SERIES —of— No. 4—MUTT & JEFF Break into Society. Don't miss it.

MUTT—If you didn't have a brain like a parrot you'd be going crazy;
JEFF—It's a shame, we should be going in a Taxi.

SPECIAL MATINEE
For Ladies & Children—Every Day

WATCH FOR THE BIG FEATURE— **$15,000,000 Fire in New York.**

5c To All 5c
—COME EARLY—

THE BEST MUSICAL COMEDY AT THE GRAND SATURDAY

Madame Sherry the Well Known Musical Comedy Here on Saturday Next, Matinee and Night.

Nearly everybody has heard of that Musical Comedy that has been the best success for the past few seasons. The announcement that Peterborough is to be favored with an appearance of this popular comedy has been greeted with delight by all. The musical numbers are so well known that all are sure to enjoy the productions.

In "Madame Sherry" which comes to the Grand, next Saturday for matinee and evening performances, there is a wise old uncle from abroad, who finds the nephew he has been sending money to for years for a musical education, associated with an actress in the management of a young ladies' dancing academy. The young man's efforts to provide a ready-to-order family with the assistance of the janitor's wife, the actress and one of the latter's South American admirers, make a neat farce which could be, and has been given without music.

The second and third acts are given aboard a yacht. When the back drop showing the serried brick and stone heights of lower Manhattan begins to move, all landlubbers yearn for smelling salts. The yacht, also the theatre, appears to be sliding merrily into the bay. In the final act, the bright lights of Coney Island are stretched in a gleaming line across the horizon. The effects are unusually good and show that no expense has been spared by the producers.

Whoever started the story that "Madame Sherry" was a show with just one number in it made a mistake. It would be in bad shape now if that were the case, for "Ev'ry Little Movement," with all its fluent melody and poetry, has been very nearly killed by mal-treatment in the cafes and in the flat next door. But when the piece is shown at the Grand Opera House, next Saturday, it will prove to have just about as many enjoyable numbers as there are lines on the musical program. Both as to dancing and music, it is far better than the average musical show.

The advance sale of seats opened this morning and there was a big demand. It looks as if there would be big houses both at the matinee and evening performances. Secure your tickets early and have a good choice.

PORT ARTHUR MAKES MONEY BY OWNING STREET RAILWAY

Ald. Gordon Secures Some Information on the Question.

A strong argument in favor of a municipally operated street railway service, is secured by a glance at some of the figures showing the profit obtained by the Port Arthur and Fort William Electric Railway, which is owned by the municipality of Port Arthur.

Ald. G. N. Gordon, for the purpose of securing information relative to the success and satisfaction which is being obtained by the above mentioned company, wrote to the general manager at Port Arthur and received a reply filled with enthusiasm over the satisfaction and popularity of the municipal management as it prevails in that city. The general manager says that the general public are proud of their street railway, and taken as a whole, there are few systems its equal.

A tabulated statement of the revenue of the company for 1911 was appended to the letter, and underneath a statement of its expenditures. The total earnings amounted to $172,976.75. The expenditures which embraced a large sum expended for extensions, notwithstanding produced a net profit of $55,507.08.

No better argument could be brought forward favoring Ald. Gordon's project of a municipally owned radial railway service for Peterborough than the facts enumerated.

BOARD OF TRADE MEETING CALLED FOR THURSDAY NIGHT

Hotel Accommodation is One of the Questions Slated for Discussion.

There promises to be an interesting meeting of the City Board of Trade on Thursday evening, Feb. 29th, at the City Council chamber, when several matters of immediate importance will be brought up. A large attendance of the members is urgently requested at this meeting, the business to commence sharp at eight. Municipal by-laws relating to permanent roadway pavements and the collecting and disposing of garbage will receive careful and thorough deliberation.

The question of more hotel accomodation for the city, is slated for discussion also.

LOCAL COAL DEALERS GIVE FULL WEIGHT

No Attempt Here to Act Fraudulently With Customers

While the people of other cities may be the losers by "short weight" methods of the coal dealers, Chief Thompson informed the Review representative to-day that while he has made investigations, and in some cases has asked the drivers to call at the scales at the market, the loads were found to be full weight, and he had no complaint to make.

WANTED

GOOD GENERAL SERVANT to go to Manitoba. Small family. Fare paid one way. Apply, 95 Aylmer Street. 3d

OBITUARY

Mr. L. Gifford

At the age of forty years, Mr. Lawrence Gifford of Ennismore, passed away last evening at the home of his brother, Mr. James Gifford, Ennismore.

Deceased has been ailing for some time and his demise was not unexpected.

Two brothers survive, Messrs. James, Ennismore, and William of this city.

The funeral will take place at nine o'clock to-morrow morning to St. Martin's cemetery, Ennismore.

LOCAL NEWS ITEMS

To-night Mr. H. B. Cowan will give an address to the Knox church Brotherhood on the subject of "Labor's Share of Wealth." Mrs. Purdy, of Cobourg, will address the Mission Band and friends on Wednesday afternoon at 4.30 o'clock.

Senator Derbyshire has introduced a bill that motor boats be muffled.

The gang of swindlers operating the "Spanish prisoner" letter game has been arrested at Bilbao.

William Alexander, Grand Duke of the little principality of Luxemburg, is dead, aged 60.

Grand Opera House, | **TO-NIGHT**
J. J. TURNER & SONS, Owners and Managers

The Return of the Favorites, the

ERNIE MARKS STOCK COMPANY in all new plays

"The Girl and the Gambler"

PRICES—10c, 20c, 30c. Seats now on sale at the Box Office

GRAND OPERA HOUSE SATURDAY, MARCH 2 **MATINEE & EVENING**

THE ENCHANTING MELODY WHOSE HAUNTING STRAINS HAVE ENTHRALLED THE WORLD
It's the Theme Song of WOODS', FRAZEE & LEDERER Phenomenal Success.

MADAME SHERRY

By OTTO HAUERBACH and KARL HOSCHNA.

THE LAUGHING MUSICAL SENSATION OF TWO CONTINENTS

PRICES:—Matinee—$1.00, 75c, 50c. Evening—$1.50, $1.00, 75c, 50c. Gallery 25c. SEATS ON SALE THURSDAY.

HIGH-GRADE COAL OIL

Coal Oil is advancing in price and it would be well to lay in a stock before any further advance. Present prices:—

Prime White Canadian Oil at 14c per gal.
Prime White American Oil at 17c per gal.
Smokeless American Oil at..... 20c per gal.

Delivered free in any quantity to all parts of the city.
Our Smokeless American Oil is superior to any oil on the market, at any price.

CHINA CEMENT CO. 163 CHARLOTTE ST. Macfarlane Wilson, Mgr
OILS, CEMENTS AND SOAPS WHOLESALE AND RETAIL.

A Price Event

CAUSED BY REMNANT LINES AT

C. B. ROUTLEY'S

WITH GREAT VALUES LONG INTRODUCTIONS ARE NOT NEEDED, AS WORDS DO NOT MAKE UP FOR LACK OF VALUE

Among the principal features arranged for clearance are Annual Clearance of Wall Paper Remnants, Window Shades left from 1911, Printed Dinner and Tea Sets, lines in Glassware.

NOTE: *Our 1912 regular prices on any line we carry is so low and many lines lower than prevailed 10 years ago, name one line if you can; we have been ever watchful of trade opportunities and its up to the populace of our city to see that you trade at home instead of Toronto, as other cities do not help pay Peterborough's taxes.*

CROCKERY

$14.00 Dinner Sets, 97 pieces, rich floral and gold decoration. 4 sets to choose from, quality unbeatable, choice **$10.50**

$7.50 Dinner Sets, 97 pieces, decoration blue and green floral, choice, per set **$5.65**

$2.00 Cup, Saucer and Plate Sets, 12 plates breakfast size, 12 cups, 12 saucers, lot **$1.19**

WALL PAPER REMNANTS

They consist principally of Embossed Gold Papers and Silk effects in many colors, for instance—

A paper and border that sold not less than 25c per roll or $4.40 the room; will now be cleared at per room............ **$1.87**

285 rolls Borders, 18 inches wide, suitable for any tint wall, regular 10c yard for **5c**; and the lines at regular 5c will be cleared at........ per yard **2c**

130 Insertion Window Shades which are not quite as white in color as desired by us, so off they go at **49c**

GLASSWARE

60 doz. Cut Glass Table Tumblers, regular $1.75. While they last, each **10c**

10 doz. Lemon Rimmers, under part to catch the juice, regular 15c, for **5c**

30 doz. Tumblers.......... each .... **$2\frac{1}{2}$c**

15 doz. Salt and Pepper Shakers, each **3c**

3 doz. assorted Glass Fruit Bowls, regular 8 inch size, nice quality, each **15c**

Toronto 262-4 Queen W. **C. B. Routley** Peterboro 379 George Stree

"The Beer with a Reputation"
O'Keefe's
PILSENER LAGER
lives up to its reputation as the purest, most wholesome, most delicious lager brewed. None finer at any price, and few as good at double the price. 214
"The Light Beer in the Light Bottle"
AT HOTELS, CAFES AND DEALERS GENERALLY.
J. M. BROOKS & CO., DISTRIBUTORS, 446 WATER ST Phone 61

CHAMPIONS ARE ACCEPTED

Eatons Will Get Dates for Allan Cup Games

Toronto, Feb. 27.—The challenge of the Eaton Hockey Club, senior champions of the O.H.A., has been accepted by the Allan Cup trustees, and dates will be awarded them to play next week in Winnipeg or perhaps farther west in case the Victorias are beaten in the first cup games by the best club from the Province of Alberta, whose challenge was received first by the trustees.

Secretary Northey of the Cup trustees, promises as early dates as possible to the Eaton Club, his communication reading as follows:

"We have challenges in from the winners of the two Alberta leagues and they have been ordered to play off, the winners going to Winnipeg to play the defenders (the Winnipeg Victorias) for the cup. This qualifying match will probably be played Monday (to-night,) or to-morrow, (Tuesday,) which would make it possible for them to play in Winnipeg the latter part of this week, and, I should think the O.H.A. champions could play the early part of the week following, their challenge being next in order. I will advise Eatons of the probable dates as soon as I know what they are likely to be, so that they can make their preliminary arrangements without any loss of time."

Dr Morse's Indian Root Pills positively cure Constipation and all kindred & resulting troubles. 25¢ a box 16

The ONTARIO CONSOLIDATED MINES, Limited.
AUTHORIZED CAPITAL $350,000.00 — PAR VALUE OF SHARES 25c EACH
10 acres in the richest part of Cobalt, the world's most famous Silver Field, 4 acres prospected, showing 6 well defined calcite veins. Shaft 60 feet deep and all necessary buildings on property.
Write for prospectus, maps and special letter.
APPLICATIONS FOR STOCK FILLED IN ORDER OF RECEIPT.
FOR FURTHER PARTICULARS APPLY
MERSON & CO.
Members Standard Stock and Mining Exchange
16 KING ST. WEST, TORONTO, CANADA.

SPRIGS OF SPORT

Bright Liners on Athletic Topics

PRESTON TEAM ARE CHAMPIONS AGAIN

Midland Scored First Goal But Final Score Was 6-4 In Favor of Champions---Visitors Were The Better Stick Handlers.

Preston, Ont., Feb. 27.—By defeating Midland by a score of 6 goals to 4 in the second of the home and home games last night Preston intermediates retained their right to the O.H.A. championship. A lead of one goal on the game played in Midland last Wednesday gives them three goals on the round.

As was anticipated, the game was very hardly contested, both teams working their best for every inch of play. Close checking made spectacular performances impossible, and the splendid combination work on both sides evidenced the fact that all the players were trainedv up to the highest pitch in readiness for the final contest.

The rink was jammed to its utmost capacity. About three hundred supporters came down with the Midland team by special train, but many of the rooters from Berlin, Hespeler and Galt favored the visitors. The Preston fans backed their own team to a man.

Preston secured the puck in the face-off, and after an end to end play, Scott, in the nets for Midland, received several wicked shots which he saved cleverly. The first goal went to the credit of Midland, Beatty scoring. Within a few minutes Preston evened up the tally after a scrimmage in front of the goal.

An accidental kick in the groin gave Chase an enforced rest of five minutes but Preston failed to gain any advantage while their opponents' team was crippled. The remainder of the half was evenly contested, perfect team work being a feature. Shrotly before the gong sounded both teams scored, making the half-time score 2 to 2.

If anything Midland appeared to have a little advantage over the home team. Steady play marked the first few minutes after returning to the ice, but the Preston forwards then became aggressive, and after a severe bombardment the puck found the Midland nets. Following a scrimmage Bernhardt scored again with a beautiful shot, making the total stand 4 to 2 in favor of Preston. Gould got his knee badly injured and had to leave the ice for the rest of the game, Walker also retiring to even up. Lavigne added another point for Midland, but from now on Preston showed decidedly better form. Bowman and Mcelroy each placed a goal to their credit, amid wild enthusiasm from the local supporters, while Midland rallied sufficiently to make the last point of the game.

Midland outclassed the home team in stick-handling and skating, but the sure shooting in which Preston excelled, kept the silverware in their possession. Gren Caldwell, of Barrie, satisfactorily refereed the game.

The line-up:

Preston—Goal, Short; point, Bowman; cover, Bernhardt; rover, Walker; centre, Eltherington; right, Melroy; left, Rahn.

Midland—Goal, Scott; point, Nichols; cover, Gould; rover, Lavigne; centre, Chase; right, Beatty; left, Hastings.

Attendance, 1,200

ORILLIA MASCOT IS SON OF FORMER PETERBOROUGH MAN

Last night's Star has the following to say about the Orillia team's mascot:—

The cutest thing in hockey team mascots was sprung on the Toronto public at Riverdale Rink Saturday night by the Orillia excursionists.

At the opening of the game "Riley," the Toronto Canoe Club bull terrier replendent in his brilliant red blanket, led the little Paddlers upon the ice, and there was a delighted cheer, but it wasn't a marker of the roar that went up at half-time, when the Orillians, put their mascot, Master Ansley Webb, a cute little four-year old lad, clad in a complete hockey uniform over the fence. He strolled across the ice to the penalty box, unfeased by the mighty cheers of the crowd and was introduced to Riley. The T. C. C. boys immediately presented the little gaffer with the husky dog—"if he could take him across the ice" Ansley was certainly game enough to try. Riley upset him on his back, first crack, but the boy scrambled to his feet, chased the dog, caught him by the collar, and hauled him half way across the ice. The crowd shrieked with delight as the little Orillia lad tugged away at the powerful white dog. Riley dug his toes in the ice and slid on all fours but the boy dragged him to mid ice before the animal's superior strength prevailed, and he returned to his stand in the penalty box. The Orillia mascot is a son of Ted Webb the well-known Orillia contractor, and one of the staunchest supporters of the team, and the team is certainly proud of the little chap.

Mr. "Ted" Webb went to Orillia from Peterboro about twenty years ago. He is a son of Mr. Edward Webb, Chamberlain street, city, and made a hit with the local Juniors when they visited Orillia in the semi-finals by the courteous manner in which he received and escorted them through the new Tudhope Anderson factory, for which he was the contractor.

Mr. Webb is doing well in Orillia being now one of the most flourishing contractors.

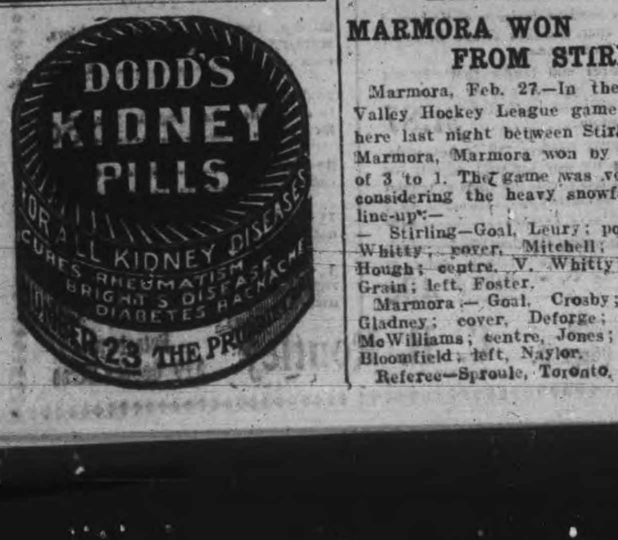

MARMORA WON FROM STIRLING

Marmora, Feb. 27.—In the Trent Valley Hockey League game played here last night between Stirling and Marmora, Marmora won by a score of 3 to 1. The game was very fast considering the heavy snowfall. The line-up:—

Stirling—Goal, Leury; point, W. Whitty; cover, Mitchell; rover, Hough; centre, V. Whitty; right, Grain; left, Foster.

Marmora—Goal, Crosby; point, Gladney; cover, Deforge; rover, McWilliams; centre, Jones; right Bloomfield; left, Naylor.

Referee—Sproule, Toronto.

LAKEFIELD HAS SOME TEAM

Defeated Fast Local Seven by 6-2 Score

Seven players representing the Dominion-Montreal Bank Leaguers, journeyed to Lakefield last night and in an exhibition game with the Trent Valley League team of that village, were defeated 6—2.

Stan. Cook and Jack Patterson were the shining lights of the visitors. Cook scoring both goals for the Bankers, while Patterson was right on in goal.

The line-up of the locals was as follows:— Patterson, Fitzgerald, Foben, Elliott, Cook, Clancey and Grant.

SPORT TALK

Peterboro's victory over the T.A.A.C. team goes to prove that there were some teams playing intermediate hockey this season that should have figured in the senior series.—Post.

The question on the streets to-day is "can Orillia overcome that five-goal lead to-night?" The answer from those who saw the Orillia-Peterborough game in Orillia, is that they cannot do it. The "Younkers" are not at their best when on hard ice such as is assured for to-night, while the paddlers claim to be in their element on the hard surface. Here's wishing them luck, however.

The members of the local garrison do not want indoor baseball this winter. At least that was the conclusion at the meeting called at the Armories last Saturday night to discuss the matter, when only a couple of enthusiasts showed up. Dr. McPherson will make another attempt to create an interest, however, and he may have more success another time.

The officers in charge of the garrison athletics have done everything in their power to make the sports a success, but without the co-operation of the members of the Regiment it is almost impossible to get anything in the line of sport going.

The largest crowd of the season to witness a Trent Valley League game will likely attend the Brock street rink to-morrow night, when Lakefield and Hastings play a sudden death fixture. Both towns are reported as running an excursion and with the numerous local people who will be interested in the outcome, there will be quite a following.

The game is billed to commence at 8.30 p.m. sharp.

Leo Derocher is in charge of the T. A. S. Trent Valley Leaguers to-night. With the following players—McFadden, T. Lansfield, E. Lansfield, McPhee, Halpin, A. Coughlin and N. Phelan, he left on the 1.40 G.T.R. train for Campbellford, where they play the return game in the home and home series to decide the championship of the district.

With the exception of Nagle Phalen on left wing, the team is the same as that which put it over Campbellford 5 to 0 here on Friday night last. This will be Phelan's first game and he will put forth his best efforts to make good.

The five goals lead should be good enough for the round.

The Clerks defeated the Lock Works last night in a Mercantile League game 2—1. The winners were without the services of McFadden an Leech and it took them all their time to put it over Joe Huard's bunch. Leo Derocher refereed.

Chaucer Elliott, of Kingston, will referee the Orillia-Canoe Club final in Orillia to-night.

Benjamin Rice, a Kingston bricklayer, was hit by a train at Niagara Falls, but escaped serious injury.

THE FIRST BOOST FOR PETERBORO

The "Spectators" Report on the Baseball Meeting Held Here

The following is an account from the Hamilton Spectator, on the meeting held here in the interests of Canadian League baseball:

Enthusiasm spells success in all things, sports included. The sports of Peterborough are more than enthusiastic over the realization that a Canadian League club will be placed in the Lift Lock city this year. M. M. Robinson, secretary of the league, visited Peterborough on Saturday and Sunday, and reports that everything points to a big year in the eastern city. A big public meeting was held in the Oriental hotel on Saturday night, when the most prominent men, including the mayor and many of the best sporting men of the city, attended, as well as hundreds of citizens.

After the situation had been gone over thoroughly, the gentlemen present were more enthusiastic than ever, and immediately proceeded to get down to hard work by appointing the following committee to take charge of the organization and formation of a stock company to look after the club's interests; Mayor Bradburn, Ald. Gordon, a well-known lawyer; Dr. Wightman, Peterborough's prominent dental man; Rollie Glover, the well-known hockey promoter and member of the O.H.A. executive; Eddie Desautel, Mr. Trebilcock, proprietor of the Peterborough book store, and Robert Hicks, a well-known coal and wood merchant.

The committee are all hustlers and the most popular and respected men in Peterborough, and have the confidence of the public of the city of more than 20,000 inhabitants. The committee will also look after the selection of a manager, and Old Folks Templin, Jo Jo Keenan and Harry Burridge are among those mentioned for the job.

As everyone knows Peterborough is a live little sporting town, and has always supported clean sport in any line, and with a playing field but four blocks from the heart of the city, that part of the question is already perfect. In summertime Peterborough is visited by many vacation seekers, it being but a short distance from one of the best summer resorts in Canada.

The meeting was the most enthusiastic since the idea of organizing a Canadian league was conceived a year ago, and M. M. Robinson states that more enthusiasm was displayed on Saturday night than was manifested in any of the towns on the circuit. For a small city that is going some.

The committee which was appointed will have completed all the details in two weeks' time and will report at the meeting which will be held in the near future.

FIRST GAMES IN THE BONSPIEL

Skips Foote and Ferguson Won Their Games

The first two games in the local curling bonspiel were played last night and the result is that Skips Foote and J. H. Ferguson have moved up into the second round, while Skips Matthews and Wightman are now eligible for the consolation competition only. The result of the games is shown below:

McCannon	Langly
Dodd	Dobbin
Stubbs	Gallaugher
Matthews	Foote,
Skip—8	Skip—11
Comstock	Mayncord
Trew	Rev. Webb
E H D Hall	Easson
J H Ferguson	Wightman
Skip—17	Skip—10

If the weather permits four local rinks will journey to Orillia on Thursday next to play the return games for the Neill-Sheppard Cup.

GIRLS PLAY HOCKEY

Two teams of P.C.I. girls clashed last night in the Brock street rink, and for a space of an hour certainly made the ice fly, as a result of their very careful training under the supervision of Mr. G. A. Ferguson The game resulted in a win for Miss Patterson's "Beauties" who walloped the "Star Seven" by the score 9—4.

Mercantile Leaguers

The executive of the Mercantile League are asked to be on hand sharp at 7.30 Wednesday evening, in the Y.M.C.A. parlor, for the purpose of revising the league schedule.

BASEBALL

The International League schedule was released to-day for publication. The Toronto club opens the season at Jersey City on April 118, and plays a four game series at all the Eastern cities before returning home on May 7, for a similar series with Jersey City, Baltimore, Providence and Newark, in that order, playing in opposition to the O.J.C. races every day but the last day of the meeting.

Toronto has 12 home games in June, 21 in July, 18 in August, and 11 in September. The Leafs will end the season at home on the 21st of Sepetmber with a double-header with Rochester.

Orders have been issued by the head offices of the Grand Trunk Railway that all switchmen must have standard watches which will be regulated every week by the official time keeper of the Company.

ROYALTY TO ROUGH IT

Ottawa, Feb. 27.—Their Royal Highnesses the Duke and Duchess of Connaught, Princess Patricia and a party from Government House, will have an experience unique to members of the Royal family on Wednesday next. They have been invited by J. R. Booth, the veteran lumber king, to visit one of his shanties on the Madawaska river and see lumbering operations in full swing. The party leaves by special train Tuesday night.

GETS DAMAGES FOR INJURY TO SENSIBILITIES

Jewess Given $150 in Breach of Promise Case

Montreal, Feb. 27.—A marriage contract in Hebrew, was one of the most damaging pieces of evidence that Miss S. Dora Weisman produced in her action against Moses Lubin for breach of promise, which was heard in the Superior Court last week, and which ended on Saturday afternoon, when Mr. Justice Archer awarded the young woman $150 damages. This contract was couched in specific terms, leaving no loopholes for escape, except under a penalty.

"The groom," so runs the contract, "has undertaken to give the bride some presents, as it is the established custom in Israel. The bride has undertaken herself to give to the groom, in money, the sum of $300 clothes for herself and bedding, and other requirements, as is the custom in Israel. . . . Damages by the party who will desecrate this agreement by breaking it to the party, the sum of $200 in addition to the prescribed laws of the country."

Miss Weisman, however, made no mention of the $200 indemnity mentioned in the contract. She sued for $629.27, $400 of which she put under the heading of ridicule suffered, and injury to sensibilities. There was a claim also for $100, said by the bride to have been loaned to the groom on the strength of the promise to marry her. An item of $84.41 represented wages for twelve weeks, which Miss Weisman claimed she could have earned as a finisher of coats and vests. She told the court that at the time of the engagement she was earning seven dollars per week in this capacity, but she gave up her job, at his suggestion, he having promised to pay her board, and reimburse her out of his own earnings.

When the day for the marriage arrived it was postponed at Lubin's request, though Miss Weisman said that she did this most reluctantly. Later he absolutely refused to marry her, whereupon she instituted the present suit against him.

His Lordship found that Miss Weisman had failed to prove that the $100 was loaned to Lubin but allowed her under the circumstances $150 damages.

BRAVE BUT MODEST

At Kirkwall, Scotland, Provost Slater, recently presented Arthur Findlayson, seamen, Thwartelose, Kirkwall, with a framed diploma and a silver medal from the Russian Humane Society for his gallant deed when a seaman on board the Kennet of Leath, January 6th, 1909, at Russia, in saving from drowning a Russian workman, who afterwards died. It was a cold, black, wintry day and Findlayson made three attempts before he found the man.

Provost Slater said Findlayson had been so reticient in the matter that it had taken the Russian Humane Society two years to find him.

German scheming is said to be behind the syndicate which has leased St. Thomas and San Juan harbors, Danish West Indies, for 90 years. The fear is expressed that naval bases will be established that will threaten the Panama canal.

PILES CURED IN 6 TO 14 DAYS
Your druggist will refund money if PAZO OINTMENT fails to cure any case of Itching, Blind, Bleeding or Protruding Piles in 6 to 14 days. 50c.

Electric Restorer for Men
Phosphonol restores every nerve in the body to its proper tension; restores vim and vitality. Premature decay and all sexual weakness averted at once. Phosphonol will make you a new man. Price $3 a box, or two for $5. Mailed to any address. The Scobell Drug Co., St. Catharines, Ont.

EAST CITY
COAL
And Wood Yard
MAIN OFFICE—111 Hunter Street East
Phone 96
Allsizes of the best mined Coal deliveredpromptly to all parts of the city. Terms strictly cash.
FEBRUARY PRICE
Egg.......$7.50 ton | Nut......$7.75 ton
Stove.....$7.50 ton
Pea or No. 2 Nut.........$6.50
FIRST-CLASS HEMLOCK SLABS
WEIR & O'BRIEN
ARCH. WEIR JAMES O'BRIEN

IMITATION is the most sincere form of flattery. That is why some dealers advertise various kinds of Scranton Coal.
There is only one genuine—that is the
D. L. & W. SCRANTON
We sell it at the following prices for February
Stove and Egg...........$7.50
Chestnut...........$7.75
Pea Coal...........$6.50
Hardwood,... $6.00 per cord
First-class mixed wood $4.50 per cord.
Cutting and splitting extra.
R. Hicks & Co
248 MURRAY STREET

Lehigh Valley
COAL
Best in the World
February Prices
will be follows—:
Egg and Stove Coal $7.50 per ton
Nut Coal..........$7.75 per
Pea Coal..........$6.50 per ton
Also first-class Hardwood $6.00 per cord. Mixed Wood $4.50
Cutting & splitting extra
— FOR SALE BY —
J. E. A. Fitzgerald
Both Phones 111

D. L. & W.
SCRANTON COAL
THE BEST ON THE MARKET
Egg and Stove..........$7.50 ton
Chestnut..........$7.75 "
No. 2 Nut..........$6.50 "
Wm. SCOTT Co.
Phone No. 264 - - Both Phones

Coal Results
¶ We sell the very best quality of hard coal, as good as we know how to buy.
¶ Are you getting results from the coal you are now using? Are you sure it is good? Are you burning it the right way?
¶ There is a deal of difference in how you handle the range or furnace. Our long experience tells us that fact, and we are ready to advise any in doubt as to the best way to make use of coal as fuel.
FEBRUARY PRICES FOR COAL
Egg and Stove $7.50 per ton
Nut $7.75. No. 2 Nut $6.50 ton
THE PETERBORO FUEL & CARTAGE CO
LIMITED
162 Charlotte-St. Telephones—(Bell 261 270. (Machine)—270.
134 Aylmer-St. Tel. Bell 369

Facts About Motherhood

The experience of Motherhood is a trying one to most women and marks distinctly an epoch in their lives. Not one woman in a hundred is prepared or understands how to properly care for herself. Of course nearly every woman nowadays has medical treatment at the time of child-birth, but many approach the experience with an organism unfitted for the trial of strength, and when the strain is over her system has received a shock from which it is hard to recover. Following right upon this comes the nervous strain of caring for the child, and a distinct change in the mother results.

There is nothing more charming than a happy and healthy mother of children, and indeed child-birth under right conditions need be no hazard to health or beauty. The unexplainable thing is that, with all the evidence of shattered nerves and broken health resulting from an unprepared condition, women will persist in going blindly to the trial.

It isn't as though the experience came upon them unawares. They have ample time in which to prepare, but they, for the most part, trust to chance and pay the penalty.

In many homes once childless there are now children because of the fact that Lydia E. Pinkham's Vegetable Compound makes women normal, healthy, and strong.

Any woman who would like special advice in regard to this matter is cordially invited to write to Mrs. Pinkham at Lynn, Mass. Her letter will be held in strict confidence.

GRAND TRUNK RAILWAY SYSTEM
RAILWAY TIME TABLE.

October 1st, 1911.

	ARRIVE	DEPART
Lindsay, Orillia Midland, Gravenhurst, North Bay, Stouffville and Toronto ...	11.34 a.m.	8.25 a.m
	9.00 p.m.	5.35 p.m
Port Hope, Toronto, London, Detroit, Chicago and west, Niagara Falls, Buffalo, Cobourg, Montreal and east	8.20 a.m.	11.40 a.m
	12.10 p.m.	8.20 a. m.
	5.30 p.m.	9.05 p. m
Toronto, Lindsay, Stouville, Uxbridge and Markham...	10.15 p.m.	7.10 a.m
		11.40 a m
Lindsay Local	8.10 a.m.	9.10 p.m
Hastings, Campbellford, Madoc, Belleville, Kingston, Montreal and east..........	8.10 a.m.	8.30 a.m
	8.55 p.m	1.40 p.m
Lakefield..............................	8.15 a.m.	7.00 a.m
	5.15 p.m.	12 20 p m

CANADIAN PACIFIC RAILWAY.

GOING EAST—

11.35 a.m. for Norwood, Havelock Ottawa, Montrea
7.47 p.m. for Indian River, Norwood, Havelock Tweed.
12.10 a.m., midnight, (Sunday's included) Ottawa Montreal,
1.01 a.m., midnight, Ottawa, Montreal.

GOING WEST—

5.26 a.m., for Toronto, Hamilton, Brantford, New York Woodstock, London, Chatham, Detroit, Chicago, etc.
5.51 a.m for North Toronto, West Toronto; connects with above train at West Toronto
7.47 a.m. for Cavanville, Burketon, Myrtle, Lindsay, Toronto.
4.28 p.m. for Toronto, Hamilton, Guelph, Woodstock, London, Chatham, Detroit, Chicago also Fort William, Winnipeg and all points in Canadian Northwest.

BROKEN MARRIAGE

Husband Left Wife After Conversation With Priest

Toronto, Feb. 27—"I have decided to commit my life, and all the strength which God has given me, to the suppression of all the evils which are identified with priesthood as identified with the Roman Catholic Church," declared the Rev. C. C. Johnson, Sunday night, in a sermon dealing with the subject of 'Confession,' one of the dogmas of the Church of Rome."

He expressed the belief that auricular confession to a priest tended to the deterioration of both the priest and penitent. He further declared that there was no scriptural warrant for confession. Touching on the Ne Temere question, the Rev. Mr. Johnson said: "A woman who had married three years ago, came to me the other day informing me that her husband had left her, stating that he had seen the priest, who had told him that the woman being a Protestant and he a Catholic, they were not legally married. She did not know what she was now, and did not know what to do. I am going to spare no effort to help that woman, and if I get hold of that priest and the man I will land both in the Police Court for I maintain that I, having married the couple, not in the name of the Methodist Church, but in the name of King George, they are legally married, and the tie cannot be broken by any church whatever."

SKIN ON FIRE?

Just the mild, simple wash, the well known D.D.D. Prescription for Eczema, and the itch is gone.

We have sold other remedies for skin trouble but none that we could personally recommend as we can the D.D.D. remedy. McDermid & Jury, and E. L. Payne, druggists.

Mr. and Mrs. John Mack, of Rawdon township, are accused of assaulting a bailiff who was trying to make a seizure.

Mrs. Elizabeth Callen, of Halifax, is suing David Russell, of Montreal, for $20,000 for alleged bad language towards her.

Dr. de Van's Female Pills

A reliable French regulator; never fails. These pills are exceedingly powerful in regulating the generative portion of the female system. Refuse all cheap imitations. **Dr. de Van's** are sold at $5 a box, or three for $10. Mailed to any address. **The Scobell Drug Co., St. Catharines, Ont.** Sold by the Warne Drug Co., Limited.

DO NOT TRUST YOURSELF SAYS THE MINISTER

Young Men Should Not Try to Walk Way of Folly

Hamilton, Feb. 27.—Hundreds of people were unable to gain admittance to the Gospel Tabernacle Sunday night, to hear Rev. P. W. Philpot preach on "Unheeded Danger Signals." The pastor took as his text Psalms xix, 13, "This, their way, is their folly; yet their posterity approve their sayings." "This is surely a very serious charge the psalmist makes against society," said Rev. Mr. Philpot. "The complaint is that while we learn from those who have gone before in things that are secular, we close our eyes to their moral failures and spiritual weaknesses. Bible and profane history are replete with examples of failure. Those examples are spiritual red lights warning us of wrecks and shoals where men become wrecks. Why do men permit themselves to be deceived and walk a path so fatal I think it is because we lack consciousness of sin, and are too easy with sin. We take it too lightly. We need a quickening of consience as to wrong doing. It has ever been the aim of Satan to gloss over, and the theatre and the popular novel are its principal agents in this work. They would lead us to believe that the sin is real life instead of death." The preacher cautioned young men not to presume on their eleverness to save them from falling. "Don't trust yourself; your are no better than your fathers," admonished Mr. Philpot. "In my 16 years in this city I have seen a good many young men try to walk the way of folly, and history has repeated itself. They have fallen where others fell."

YOUNG GIRLS AND DANCING

Dances are being held in Guild Hall Milwaukee, under the auspices of St. James' church, and it is prepared to extend the scheme by the opening of a free dancing school for the children of the parish. The plan is adopted as a means of combating the public dance hall which is charged with the ruin of thousands of young girls every year.

Their method of saving girls is going to rouse to indignation a certain type of religious sensibility which would rather see the poor things ruined than have them saved by means not provided for by the tenets of a narrow traditionalism.

It is unfortunate that there are so many people engaged in the work of salvation that are quite unappreciative of certain native instincts — and quite proper ones, too — that go to compose the personal make-up of the people they are attempting to save. This is no criticism upon their integrity or the sincerity of their convictions. Nor is it to forget that safety lies on the side of conservatism rather than on that of a spirit of hasty innovation. But the fact of the case is that there are certain things that young people are going to do; that it is even the law of their physical constitution to do, so that it is a violation of their constitution if they don't do them.

And dancing is one of them. It is as much a matter of nature for a young girl to dance as for a calf or kitten to frolic. It is a species of physical appetite. Even an adult's toes will twitch accompaniment to dance music. This appetite is an ordinance of the girl's being, and if it is repressed at a good point it will break out at a bad point.

A great deal of young deviltry is simply the result of wholesale impulse that has been throttled. More than half of a boy's mischievousness is due to the abrupt and forcible closing of avenues of egress. Any locomotive boiler will explode if too much pressure is put on the throttle. Now, that is evidently the idea of these Milwaukee church men and church women. The girls of Milwaukee are going to dance. Animal spirits that have no vent to govern them are destined to an explosion and when it comes it will come in a way that is disastrous.

One problem that the church has to solve is how to conduct off accumulated physical pressure in a way, and under such circumstances and with such an enviornment that the process may result harmlessly. Any comprehensive scheme of salvation will have to deal considerately with the animal impulse as well as with the moral and spiritual ones.

MARRIED BY JUMP OVER OLD BROOM

London, Feb. 27.—"There are tradition of the marriage ceremony among certain gypsies in England consisting of jumping over a broom or besom, and it is only within the last 50 years that this custom has been extinct in Wales," said T. W. Thompson last night in a fascinating lecture at University College to the Folk-Lore Society on "The Ceremonial Customs of the British Gypsies."

The besom he said, was held by the father of the bridegroom, or bride, and first the young man jumped over it, and then the young woman, whereupon the official would make some such remark as "Now you are married."

Gypsies, he said, invariably marry at an early age, and as the parents are both to lose their daughters the girl frequently runs away with the young man of her choice. In numbers of cases there are no marriage ceremony. "Only people who have lost their character go into church to be married," said one of the Hearns.

Incidentally he mentioned that German gypsies like to have their children baptised as often as possible, and the practice of successive baptism is not unknown in England.

In both England and Germany the food of a gypsy must on no account be touched by a woman's dress. On one occasion, said Mr. Thompson, he was having tea with a family when a boy of 16 refused back a piece of bread at his mother because she had allowed it to touch her dress while she was cutting it. She remarked he was right not to eat it, and she gave it to the dog.

PHYSICIANS COULD NOT HELP HER

"FRUIT-A-TIVES" CURED HER

MOUNTAIN, ONT., March 9th.

"I have taken "Fruit-a-tives" with great benefit. I was troubled with Biliousness for years and after taking "Fruit-a-tives", am entirely well again. I have been treated by physicians and took many kinds of medicine, but nothing cured until I used "Fruit-a-tives". MRS. R. M. BEGGS.

No other medicine in the world will cure Biliousness as quickly and pleasantly as "Fruit-a-tives". This famous fruit medicine acts directly on the liver, relieves the congestion, enables the liver to pour out more bile, and corrects constipation and indigestion.

No matter what you have tried or how long you have suffered, "Fruit-a-tives" will completely cure you. 50c. a box, 6 for $2.50, or trial size, 25c. At all dealers, or from Fruit-a-tives Limited, Ottawa.

PRETTY MISS IN FREAK MARRIAGE

Winnipeg Girl Left Husband in Departmental Store

Father Will Make Attempt to Have Marriage Annulled

Winnipeg, Feb. 27.—It has developed that the 17-year-old girl, who, under the name of Ida Belle Russell, married George E. Watson, a well-to-do bachelor of Winnipeg, last week, and left him within an hour, was Miss Dorothy Rogers, of 600 Corrydon avenue. Her father is a well-known civil engineer, and did not suspect his daughter was the girl whose curious wedding freak has filled the local papers for the past week.

The girl claims she did it as a joke, corresponding with Watson as the result of a matrimonial advertisement. She left him in a departmental store en route from the ministers house.

As the girl is under age, an effort will be made to have the marriage nullified.

Rogers is a C.N.R. engineer, residing on Corrydon avenue. His daughter is a stenographer in the C.P.R. master mechanic's office. Her parents were informed of the marriage by the Deputy Attorney-General. In response to an advertisement the girl met Watson, a Saskatchewan farmer, in a drugstore, being identified by a red ribbon pinned to a fur boa, walked to the church and was married by Rev. Eber Crummy, of Grace Methodist church. She went to Eaton's store, and asked her husband to wait at the foot of the elevator while she purchased some woman's apparel, and then came down the adjoining elevator.

Miss Rogers is twenty, a pretty, comely English girl. Watson is rough and uncouth, and fifty-two years old.

BARGAINS IN PROPERTY FOR SALE

2 Storey Brick House, situate on Corner near Jackson Park car line. Good foundation, cellar, 7 rooms, bath, hot water furnace, electric lights, large lot. Price........ **$2800**

2 Storey and Attic, red brick, situate in south end on car line, good stone foundation, cellar full size, 7 rooms, shed and summer kitchen and shed, bath, furnace, electric light. Every reasonable offer considered.

2 Storey Frame House, south west near C.G.E. Parlor, dining room, kitchen, pantry, 3 bedrooms, bath, electric light. Price........ **$1700**

Nice Frame House, good location in East City, large lot. Price **$700**

1½ Storey Brick House and 4 Acres of Land, within 2 miles of the City Post Office, on reasonable terms of payment. Price........ **$1200**

125 Acre Farm, 3 miles from City, good soil, in high state of cultivation, Brick House, large frame barn on stone foundation, stabling under barn, frame drive shed.

J. T. O'CONNELL & Co.
136 Hunter St. Phone 376

ANOTHER BLIZZARD.

Second Bad Storm Causes Widespread Suffering.

Toronto, Feb. 27.—The people of many places in Ontario in their struggles against the blizzard of yesterday are wondering if it is a return of last week's tornado.

Locally the storm caused much discomfort on the streets and interfered greatly with the railway traffic.

The blizzard from the southwestern part of the States had its origin in the same place as the storm of last week. The first disturbance was noticed in Utah and gradually gained force and spread to Texas and thence to Oklahoma, where ten lives are reported lost and twenty-five persons injured. Indiana and Illinois also got a goodly share of the snow and high winds.

Southern Ontario, extending from Lake Michigan to Quebec, is under the rage of the storm which is prophesied to last until to-day, turning into sleet and rain in many localities and passing off the upper lakes.

In the west the weather is extremely cold, being 18 below at Winnipeg. Alberta and Saskatchewan are only moderately cold as also are the Maritime Provinces. The wind was going at the rate of 48 miles an hour yesterday.

Kingston Again Blockaded.

Kingston, Feb. 27.—The Bay of Quinte trains were running yesterday for the first time since last Wednesday on account of the big storms. Last night another big storm set in and it looks as if the line will be blocked again. The street car service was put out of business again.

Four Suspects Arrested.

New York, Feb. 27.—Edward Kinsman, alias Collins, who described himself as a prizefighter and a restaurant waiter, was locked up in the Tombs last night, charged with being the principal in the recent robbery of two East River National Bank messengers of $25,000 on the afternoon of Feb. 15. The robbery occurred in the heart of the financial district, while the bank messengers were traveling in a taxicab with $25,000 cash from the Planters' Exchange Bank. Five men participated in the hold-up.

Kinsman, the alleged principal, another man and two women, were arrested at the Grand Central Station late yesterday afternoon as they were about to board a train for Chicago.

Eloped With Boarder.

Brantford, Feb. 27.—"Good-bye, dont' worry, John," is the message which John Drake of Arthur street is said to have received from his wife who disappeared from her home on Saturday last.

Drake has asked the police to search for her, and it is alleged an elopement has taken place with an Ingersoll man who was a boarder at the Drake house for some time.

Drake left for that town yesterday in an endeavor to locate his wife.

Used Pitchfork on Constable.

Belleville, Feb. 27.—John Mack was yesterday afternoon found guilty of interfering and assaulting a bailiff in the discharge of his duties. The accused used a pitchfork on the county constable who accompanied the bailiff, and also tried to use an axe.

Mrs. Mack, who assisted her husband, was also convicted. The man was sent to the Central Prison for six months and Mrs. Mack to jail for four months.

An Italian Dewey.

Rome, Feb. 27.—Admiral Cattolica, Minister of Marine, amid prolonged cheers in the Senate Chamber yesterday, read despatches describing the action at Beirut and the sinking of Turkish warships in the harbor by Italian cruisers.

According to the despatches, the operation was difficult, owing to the limited extent of the harbor and the danger of damaging neutral shipping and buildings along the water front. It was carried out, however, with moderation, but energetically and resolutely.

The greatest credit, the Minister added, was due to the officers and men for their brilliant conduct.

Meteorite Almost Struck Liner.

Boston, Feb. 27.—A narrow escape from being struck by a meteorite was experienced by the Leyland Line steamer Bostonian, which arrived yesterday from Manchester, England.

At five o'clock Saturday morning, Captain Perry reported he saw the meteorite, flashing brilliantly, falling to the southwest of the vessel. There was a loud hissing sound as it approached the water and then with a loud report it fell into the ocean a few ship's lengths from the bow of the steamer. So great a disturbance did it cause in the sea that water was dashed over the decks of the steamer.

Sacred to Their Memory.

"Bosworth has a unique idea that he is going to put into effect in his new house."

"Do you mean having the garage in the basement?"

"Oh, no; that has been done before. He is going to have a splendid den fitted up for himself on the second floor, where, in addition to the various trophies he has won, he will have the walls decorated with the names of all the guides he has shot by mistake."—Chicago Record-Herald.

Cities Escape Expense.

Toronto, Feb. 27.—"In Ontario one-half of the total assessment, or $500,000,000, is on cities alone which maintain their few miles of road; the other half, $500,000,000, is on the towns, villages and townships, which have to maintain 50,000 miles of roadways. Thus it may readily be seen that it is only fair that the cities, as well as the Governments, should help in the good roads movement."

These statements were made yesterday morning by Major T. L. Kennedy of Dixie, Peel County, at the opening of the tenth annual convention of the Ontario Good Roads Association in the York county building on Adelaide street. About one hundred and sixty delegates are registered.

Newcombe Pianos

Comparison with other Pianos only serves to emphasize the quality that makes the NEWCOMBE

Distinctive and Pre-eminent

NEWCOMBE PIANOS
Never Suffer by Comparison

LET US SHOW YOU our exclusive method of construction, which is the foundation of that pure quality of tone always found in the NEWCOMBE

You are cordially invited to visit our Warerooms and examine our stock

TAYLOR & WOOD

Dealers in Pianos and Real Estate
390 WATER STREET, PETERBOROUGH

HORSE FELL ON DRIVER

Fatal Mishap When Animal Backed Over Bank

Toronto, Feb. 27.—William Dwight, 177 Munro street, was instantly killed last night on the east side of the Don when his horse backed over the bank and fell on its unfortunate driver.

Dwight was in the employ of the city and shortly after six o'clock he was dumping some debris over the bank into the river and after falling twenty feet fell on him. Dr. Hamill was summoned but death was instantaneous.

No inquest will be held.

SHEFFIELD WON

London, Feb. 27.—In a soccer game yesterday Sheffield won from Manchester, 6 to 2.

The cup tie draw resulted as follows;

West Ham or Swindon v. Everton, Reading, or Manchester.

United v. Blackburn.

West Bromwich, Fulham, Barnsley, and Bradford City will play on the 9th of March.

A new type of wagon known as the "Bull-Dog" has been introduced by the Canadian Express Co. for its Winnipeg service. This wagon is the first to be constructed by the company in the west and, although apparently of light construction, has the unusual capacity of twelve tons and stands level with the floor of the ordinary box car.

Lunatic In British Commons.

London, Feb. 27.—A sensation was caused among the members of the House of Commons last evening by an individual dressed in clerical garb who called himself the "Messiah," discharging several shots from a revolver toward the ceiling in the lobby.

The stranger was sitting in the outer lobby, when he suddenly opened fire, causing a stampede among the members.

The man was arrested and removed, shouting, "Hands off the Messiah."

Train Struck Sleigh.

Niagara Falls, Ont., Feb. 27.—A sleigh driven by Joseph White was struck by a Michigan Central passenger train at Erie avenue crossing yesterday. The driver escaped by jumping.

Louis Regan, aged 45, was found badly frozen by a train crew near Cobalt. He will lose his feet.

Cook's Cotton Root Compound.

The great Uterine Tonic, and only safe effectual Monthly Regulator on which women can depend. Sold in three degrees of strength—No. 1, $1; No. 2, 10 degrees stronger, $3; No. 3, for special cases, $5 per box. Sold by all druggists, or sent prepaid on receipt of price. Free pamphlet. Address: THE COOK MEDICINE CO., TORONTO, ONT. (formerly Windsor)

Vanderbilt interests will erect a 23-storey hotel on Madison avenue, between 43rd and 44th streets, New York.

MRS. M. J. BYRNE
Dealer in
Ladies' Furnishings And Hair Work.

Ladies' Underwear, Children's Clothing and Ornamental Needlework and Stamping executed to order and kept in stock.

LADIES' HAIR DRESSING skilfully attended to. Ladies' hair dressed for balls, parties, entertainments and all public and private occasions.

Switches, Bangs, etc., always in stock and made to order fashionably

Combings of Hair done up in any desired style.

Masks, Wigs, etc., rented for carnivals, concerts, and all occasions.

421 George St. Phone 1350

AUCTIONEER

R. H. ALFORD
Auctioneer and Valuator
Farm and Real Estate Sales Executed Promptly and Satisfactory
Address Box 3 Lakefield P.O. Phone 87.

SANTAL MIDY
Standard remedy for Gleet, Gonorrhoea and Runnings IN 48 HOURS. Cures Kidney and Bladder Troubles.

Get . . . the Latest

We supply the correct things in

WEDDING
INVITATIONS
MENUS
PROGRAMMES
ANNOUNCEMENTS
CALLING CARDS
And PERSONAL
STATIONERY

The newest and latest types papers and extremely good work.

Review Printing Co
PETERBOROUGH

— NEW ARRIVALS — IN

SPRING MERCHANDISE

Let the Golden Lion Store News Be the Guide to Your Spring Shopping

—YOU'LL PROFIT—

Almost every day sees something new in the line of Spring Merchandise opened up for inspection. Everything that Fashion has smiled favorably upon for this Spring season will be amongst the large assortment. Our stock of Dress Goods and Silks is fast being made complete, showing the most fashionable weave and shades which will be in vogue this coming season. Nothing will be left undone in order to make ours the most complete stock in the City.

NEW WASH DRESSES

Our first consignment of Wash Dresses has just arrived from New York, and they embrace the nattiest styles procurable in Stripe and Check Ginghams, Linens and Cotton Voiles with low necks and short sleeves predominating. Some with set in sleeves and neatly worked embroidery and pipings. The colors are the season's most popular, including blues, tans, greys and white. Price ranging from........ $2.50 to $6.00

VOILE ZEPHYRS, 20c

Our stock of Wash Goods is now complete for the coming season, and we are showing an excellent range of new stripe Voile Zephyrs in a pretty combination of colors, with wash buttons and trimming to match, for yard... 20c

NEW SPRING FOULARDS

We have an excellent showing (Just Arrived) of New Spring Foulards in stripes, dots and checks, with colors beautifully blended in navys, greys, Paisleys, blue, tan. This is one of the new Spring fabrics and sells for yard 25c

SERGES

Blue & Black Serges once more stand high in fashion's favor. Our stock of these is of excellent quality, very strongly woven and good wear guaranteed, prices ranging from 50c to $1.50

Lunch Sets & Serviettes

We are showing the very latest designs in Double Damask. LUNCH SETS consisting of 45in. Cloth and half doz. Scallopod Napkins. Just what everybody is asking to see. Prices $5.00 and $6.50

SERVIETTES for Luncheon in Scalloped and Hemstitched Double Damask, doz. $3.50, $4.50..... $5.50

CROMPTON CORSETS, 79c

The effective way in which the Crompton Corsets comfortably moulds the figure to fashionable lines is appreciated by women the world over. They are worn by well-dressed women everywhere. We have purchased a large quantity of these Corsets in strictly new Spring styles. Neatly trimmed and with four garters. These Corsets would sell regularly at $1.25, $1.50 and $1.75, for......pair.. 79c

WATCH WINDOWS DAILY

ROBERT FAIR & Co. Limited

QUESTION OF CHURCH UNION DEBATED AT KNOX CHURCH

Some Excellent Points Were Brought Forward by the Speakers—No Decision Given.

Under the auspices of the Young People's Societies of Knox and St. Andrew's Presbyterian churches and Charlotte street Methodist church, in Knox church last night, the pros. and cons. of the great question which is occupying the minds of the people of Canada at the present time, that of the organic union of the Presbyterians, Methodists and Congregationalists, were ably discussed by Messrs. R. F. Downey, H. B. Cowan, A. McKenzie and Wm. McLaren, the former two representing the Methodists and taking the affirmative in the debate, "Resolved that the time has come, when the Presbyterains, Methodists and Congregationalists should be united by organic union," and the negative by the Presbyterian speakers. The purpose of the discussion was to aid those who are voting on the question to come to a decision. There was no decision given on the debate but each individual is being left to decide the answer for himself, or herself. So well were the merits and demerits discussed by the different speakers that if the points gained by the one side over the other are to be taken as the answer, the voters will probably be as much at sea as ever, but the object of the meeting was accomplished in so far as it secured for the people the opinions of some of the leading workers and thinkers of the local churches.

MR. R. F. DOWNEY.

The leader of the affirmative, Mr. Downey, was called upon after a male quartette had rendered a selection and Miss Sanderson, so.o.st, h.d favored the gathering with a selection.

Mr. Downey said that this was an age of progress and a time when the people were looking about seeking to get greater results with the least expended energy. In religion as well as in other things we were looking for the mode of organization that would obtain for us the best results and church union he thought would be an answer to the problem.

The speaker went on to discuss the history of the origin of church union showing that it was first offered by the Presbyterians in an effort to solve the problem of the overlapping of the different Christian denominations in heathen countries. He spoke of the appointing of a committee to formulate a "Basis of Union" and of how it had worked with the utmost brotherliness, each one wishing to be bound together with a greater bond of unity and peace. "The one great underlying fundamental principal on which this question will be worked out is brotherly love," said Mr. Downey. "The purpose is to carry in a greater and fuller way, the story of God to all the world. When organic union has been accomplished the great workers and thinkers of our churches will be able to work to better advantage towards the accomplishment of this purpose."

In referring to the proposed basis of union, Mr. Downey said, it was not perfect but in all things there should be room for improvement. A question to be decided, among other important ones, was, the term of pastorate. The Presbyterian term is unlimited, while the Methodist term is limited. The policy of Church Union was to take the good points from the laws governing each denomination. The Presbyterians were a little more rigorous in the preparation of their ministers of the Gospel. The aim of Church Union was that every minister should have a University training and that he should be abreast of the times.

MR. A. MCKENZIE.

The leader of the negative did not agree with the proposed basis of Doctrine, Ministry and Church Government. He thought it was a sort of compromise between the three congregations. As to the government the proposed basis did not state whether the governing bodies were to be called Quarterly Boards, General Assemblies, etc., or by other names.

Mr. McKenzie laid stress upon the matter of endowments and legacies. He said that the trustees of legacies bequeathed to the Presbyterian church for instance, could not hand them over for the use of the union church. It had cost our forefathers a great deal to get the church as it was to-day and it would be a pity to throw away that for which they had shed blood. The Presbyterians were always proud of their high standards and these would have to be discarded.

The proposed basis of union had no place in it for prayer which was so essential to the spiritual life and growth of the church. In New Zealand and Austraia, the people were deep thinking and practical and church union failed. In federation only, could he see a solution of the problem confronting the people.

MR. H. B. COWAN.

The third speaker, Mr. Cowan, opened by saying that the prime object was that God's work should be promoted in the best possible way. By church union there would be increased power and more would be drawn to Christ. Our religion was a religion of love. If we failed in love we failed in everything. Because this love had been working we had many outside organizations, such as hospitals and charitable institutions; and the Christian people should work together inside the church as well as outside.

The speaker quoted John R. Mott, who has been around the world, as saying that it was nothing less than a sin to be thus divided at home, though there was not much overlapping in the foreign fields. The heathen people cannot but become confused about the religion offered them when they know that there are different factions at home, not being able to comprehend the nature of the differences here. The Church of Rome was one great reason why the Protestants should be united. How infinitely superior would one great Protestant organization be to these scattered bodies.

Mr. Cowan, in replying to the objections offered by the negative speaker, said that the same had been raised when the Presbyterians of Canada united in 1875, and in 1895, when the Methodists of Canada had united.

MR. W. McLAREN.

Mr McLaren, for the negative, said that it did not do to lose sight of the principles of liberty held so dear to us. The liberties were gained and the principles established by struggles were dear to us. To his mind it was not a question of whether one church was better than another, but simply how we should seek to magnify this outward uniformity. Christ never spoke on uniformity, as it mattered not to Him whether men believed in separate organizations, so long as they were part of the vine.

The speaker said that these organizations were not antagonistic toward each other, but were like the married sisters of one family. The different denominations were all doing good work in their own way, and they all had different methods and different ideals.

Mr. R. F. Downey, in a short reply to the last speaker's arguments, said that the logic of Mr. McLaren's statements would be, let us have many more denominations. The question to be decided was, "Are we doing the best work we can?" Tennyson says "That man is the most free who is bound." The church would be the most free united in the bonds of union.'

DO NOT FROWN

When Glasses are removed, you frequently notice a frown or troubled look. Such eyes are under a strain which the Glasses remove. Suitable Glasses replace many a frown by a pleased, restful expression.

"BETTER WEAR GLASSES THAN FROWN."

J. W. BROWETT OPTOMETRIST. OPTICAL INSTITUTE MARKET BUILDING.

sonal anecdotes related by the speaker which had been witnessed by him, during his travels in the land of Mahomet.

Prayers were said in the church, and Canon Gould gave a very interesting discourse on "Present Opportunities," describing the critical position of China, Japan and India.

This Lenten course in missions is being conducted by Canon Gould, Rev. A. J. Vale, R. W. Allin and D. W. Rose.

LETTERS TO THE EDITOR

The Review does not hold itself responsible for opinions expressed by its correspondents

"JOHN BULL".

To The Editor of The Review,

February 17th. 1912.

T. E. (Vancouver) compiains of the steerage accomodation on board the C. P. R., S.S. "Empress of India." The trials of Canadian emigrants appear to start as soon as they leave Liverpool, and — judging from the letters we are constantly receiving— to continue until they get back, disillusioned to the Old Country.

Sir—Who are the real vagrants? The above, from an English paper, received to-day, indicated that complaints of the C.P.R. have some foundation. Look at our station! Is it worthy of the city? and have we an adequate train service; and do the C.P.R. build bridges where required for safety?

Yours, etc.

"AN IMMIGRANT ADVISER"

Peterboro, Feb. 27, 1912.

Walter Gunn has been appointed publicity commissioner of Prince Albert, Sask., at $5,000 a year.

BURNS TO A WHITE ASH

Burn Ocoo SCRANTON

SPECIALS

Hot-House TOMATOES
PINE APPLES
CAULIFLOWER
RHUBARB
HEAD LETTUCE
BEST LETTUCE
GREEN ONIONS
PARSLEY CELERY
FLORIDA GRAPE FRUIT
FAMOUS ELEPHANT BRAND ORANGES
Also Strictly Fresh Eggs, Creamery Butter, All kinds of Groceries, All kinds of Vegetables and Fruits.

D. M. MINICOLO

Phone 935. 410½ George St.

COMING TO PETERBOROUGH

PROFESSOR PEMBER

—OF—

The well-known Hair Store, Toronto, is coming to Peterborough, ORIENTAL HOTEL Friday, March 8th, With the latest Parisian & American styles of LADIES' HAIR GOODS ever shown in the Dominion— TRANSFORMATIONS, SWITCHES, BANGS, WAVES, CURLS, etc.

FOR GENTLEMEN WHO ARE BALD or partially so, The Pember Ventilated Light weight Toupee or Wig is the most natural ever produced, and is worn and endorsed by Gentlemen of the Medical Profession throughout the American Continent.

SCALP TROUBLES diagnosed free of charge

— REMEMBER THE DATE —

For Mail Orders—next Yonge St. Arcade, Toronto.

NEW ELECTRIC RAILWAY COMPANY LIKELY TO SECURE INCORPORATION

Act Governing the Question Receives Favorable Report From Railway Committee.

Special to The Review.

Toronto, Feb. 27. — The Railway Committee this morning reported favorably on an act incorporating the Kawartha Transportation Company which proposes to construct an electric railway from Peterborough through the various townships to Rice Lake, Apsley, Chemong and other points in that district.

The Company ask for the power to construct and operate an electric railway in the City of Peterborough, and from the City of Peterborough through the Townships of Smith or Douro, in or through the Village of Lakefield and thence through the Township of Smith or the Township of Dummer and Douro to Clear Lake, and from a point on Clear Lake through the Townships of Douro and Dummer or the Townships of Smith, Burleigh and Anstruther to the Village of Apsley, and from the said City of Peterborough through the Township of Smith to Chemong Lake, and from said City of Peterborough through the Townships of Otonabee and Monaghan to Rice Lake, with power to build any part or parts of said electric railway in sections, and with power to construct branches or extensions at different points along the routes and to connect with other railways (electric or otherwise) now operating or under construction, and with power to operate the said railway by electricity or otherwise, and for such other powers as are usually given to railway companies.

Some of the names associated with the petition are Messrs. L. H. Graham, E. R. Tate, Chas. W. S. Dunn, H. G. Fitzgerald of Lakefield, and R. B. Rogers and L. M. Hayes, of Peterborough.

G. T. R. FLYER MADE ITS ARRIVAL THIS MORNING

More Trouble Being Experienced by the Railway Companies

Though there has been no snow accompanying the strong wind that has been blowing for the past couple of days the drifts are again piling up along the various railway tracks and making the railway traffic irregular and uncertain. The ploughs are being used with all possible effectiveness but the trains have been at least twenty minutes behind the schedule time.

The G.T.R. Flyer from Toronto, which was due here at 10.15 last night was held over at Blackwater to make connections, on account of a freight train being stalled in the snow, and landed its weary passengers in the city at 4 o'clock this morning. The 9 o'clock train last night was almost two hours late.

Those travellers who hoped to reach town on the 11.40 this morning, had not arrived in the city at the time of going to press and consequently the 1.40 train for Belleville, which is made up here, but has to wait for the arrival of the 11.40, had not left for Campbellford at 3.30 this afternoon.

The 11.35 C.P.R. train was a little over an hour late and all the trains on that line are running about half an hour behind time.

The ploughs are working in both directions, one coming in with the Port Hope train this morning, opening up the Lakefield road and then leaving again in the Lindsay direction. Another came in ahead of the Belleville train, with two engines and will leave ahead of the Belleville train again this afternoon. The companies are making all possible efforts to keep the lines open.

MEETINGS ARE WELL ATTENDED

Many Children Were Present at John's School House

Yesterday was a most satisfactory day in the short service of prayer and intercession held at St. John's in observance of the mission study series of services now being held in the city by the Anglican churches.

Mr. R. W. Allin in the afternoon began his studies in missions of the Dominion of Canada. The children of the three congregations of the Anglican churches of the city assembled in such numbers in the afternoon as to fill the St. John's school-house to the doors. They were treated to a Lenten talk given by Canon Gould, Rev. A. J. Vale and R. W. Allin, on the mission work in different parts of the Northwest, and among the settlers. The habits and work of missions among the Eskimos was also interestingly depicted.

In the evening a very large study class met being addressed by Canon Gould on "Mohammedanism." The talk was of the deepest interest, and made more illuminative by some per-

OLYMPIC STRIKES DERELICT AND LOSES PROPELLER BLADE

Will Have to be Placed in Dry Dock Again for Repairs.

Special to the Review.

Southampton, Feb. 27— A wireless message from the huge White Star liner "Olympic" says that early this morning, the vessel struck a submerged derelict in midocean, causing the loss of one propeller blade and other damages that will necessitate the boat being drydocked, in order that repairs can be made. The message adds that the liner can make port under her own steam but at reduced speed. This is the second serious mishap met with by the "Olympic" within a short time, the previous accident being a collision with a British gunboat.

$500 Reward

The above Reward will be paid in cash to anyone who will give information that will lead to or cause the arrest and conviction of the party or parties who set fire to the Lillicrap-Tate Sawmills at Lakefield, causing its total destruction on the night of January 23rd last.

The Siemon Company, Ltd.
Canadian Fire Underwriters' Assoc
6d-1w

FRIENDS:

It takes an alarm clock to get the attention of some people. There are others who can "hear a dollar bill drop." If a dollar bill should drop at your feet it would be less important to you than the reading of this "ad." Just imagine we are looking you square in the eyes. We want to say a few words to you straight from the heart. You are anxious to get the most actual value possible to secure for every dollar you spend for clothes. That's why you should investigate the extraordinary values we are now offering. You like to buy goods you can depend upon—the kind you know are right in style, right in quality and right in price. You will find only that sort of clothes here. We are determined that we will gain for this store a host of new customers this season, by the giving of exceptional values. We are succeeding. We are doing the largest business in the history of this store. An investigation will prove to you that this store is giving better values for the same money, or the same values for less money than any other store. You certainly cannot afford to buy a dollar's worth of clothes before you see what we offer. It is better to find out about these values before you buy than later to wish you had.

Drop in to-day, to-morrow, in fact any time. We'll be just as glad to see you if you come simply to look, as though you come to buy. But be sure and give us a call.

H. LeBRUN & CO.

Dr. T. P. McCullough
166 Brock Street
Specialist Eye, Ear, Nose and Throat

THE DAILY REVIEW

BURN Ocee SCRANTON COAL

VOL. LXIV. No. 5[illegible] PETERBOROUGH, ONT., CANADA, WEDNESDAY, FEBRUARY 28, 1912 TEN CENTS PER WEEK.

HYDRO-ELECTRIC FOR EASTERN SECTION

Hon Adam Beck Makes Important Announcement in Legislature.

Toronto, Feb. 28.—Hydro-electric power for the whole eastern section of the province is assured by the action of the Government in commencing expropriation proceedings to obtain possession of Chats Falls on the Ottawa River. Between 100,000 and 120,000 horsepower will be developed there. Ontario will soon have as much power in the eastern portion of Ontario as in the west, and the demands of Ottawa, Smith's Falls, Prescott and the whole district west of Kingston will be met.

Announcement to that effect was made yesterday by Hon. Adam Beck, who feels that the Government is entirely justified in its action. "The commission realizes," said he, "that it still has some difficulties to overcome. One of the principal obstacles it has to encounter is the exploitation of the property of the people of this province, and whatever the constitutional rights of the province may be, the commission intends that the people of Ontario shall know to what extent the heritage of the people has been granted or appreciated. It must for once and all be understood that the resources of this province and of every legitimate agency which the Government finds at its disposal, will be used to preserve or regain that heritage, and that in doing so we are not prepared to compensate anyone for gains made which are known to be unlawful or immoral. This is in order that the powers of eminent domain existing in the crown, as representing this province, will be exercised upon such a basis as to render nugatory any attempts at political brigandage or the baser methods of those who seek to prey upon a political party for the advantage of themselves, or of a corporation, no matter how gigantic, which they represent."

Chats Falls was transferred by the crown to Wm. Harty on June 3, 1883. It consists of about 65 acres. On July 29, 1902, Mr. Harty sold one-third of his share to Daniel O'Connor for $167, and on the same day sold another third to C. P. Brophy for $167. On April 22, 1910, Brophy returned to the Hon. Wm. Harty all his interest for the consideration of one dollar. On Oct. 17, 1911, the crown deeded to Mr. O'Connor the Government slide reserve rights for $1,471. This was about three weeks after the Dominion election. Mr. O'Connor thus secured all the control of all water and river bed covered by the slide.

Brophy is superintendent of waterways on the Ottawa River, for the Ottawa Government, and reported that the slide rights were no longer required for Government purposes, when he transferred them to O'Connor.

Previous to this transfer, the city of Ottawa made application to obtain possession of the slide, and the Hydro-Electric Commission co-operated with the city. Last Friday the Provincial Government passed an order-in-council authorizing the commission to expropriate all the properties covered by the foregoing deeds. The plan was prepared, forwarded to Ottawa and registered in the registry office of the County of Carleton on Monday last.

The Hydro-Electric Commission will hear all parties who are interested in the proposed act to amend the Power Commission Act, which was introduced in the Legislature last week by Hon. Adam Beck. The date set for the hearing is Tuesday, March 5, at 10 a. m.

RINK ROOF COLLAPSES

Seven Men Were at Work But Escaped Injury.

Montreal, Feb. 28.—By seven o'clock last night fifteen inches of snow had fallen since seven o'clock Monday morning, and besides seriously delaying trains on all lines, the storm was responsible for the collapse of several structures in the city owing to the tremendous weight of snow on the roofs.

Eight feet of the wooden roof of the Forum Skating Rink collapsed yesterday afternoon while seven men were busy trying to clear away the snow. The accident was preceded by an ominous creaking and splintering of the beams and the men had time to escape, while the forty odd people skating inside also managed to stand from under before the roof came down.

The roof of one of the C.P.R. freight sheds also collapsed at noon yesterday, but fortunately all the men were at lunch at the time. Several engines were injured, and the loss will be some $50,000.

CALGARY OPERA HOUSE

Winnipeg, Feb. 28.—A quarter of a million dollar opera house at Calgary, to break the long jump from Winnipeg to Seattle, is the plan of the Orpheum Vaudeville Circuit, and the new theatre will be built this summer.

DEPUTATION WAITED ON GOVERNMENT

Asked That Part of Roads Grant be Used for Maintenance

Special to the Review.

Toronto, Feb. 28—The Good Roads deputation waited on Premier Whitney this morning and asked that the government devote part of its grant towards maintenance, instead of as hitherto, spending the whole amount on the construction of roads. The municipalities it was pointed out were feeling the burden arising from the cost of the upkeep and repairing. No definite answer was given on this point but the government promised the same grant for highway purposes as last year, with an additional three hundred dollars for printing and distribution throughout the province of the Good Roads report.

U.S. RETAINS THE BALANCE OF TRADE

Export Business Shows Increase of $5,370,000.

Washington, Feb. 28.—The balance of trade still remains with the United States, according to figures issued yesterday of the imports and exports of this country for January and the seven months of the fiscal year ending with last month.

The United States imported $582,000 more in January, 1911, but for the seven months it had decreased its purchases abroad by nearly ten million dollars.

In its export business the United States shipped out during the last month $5,374,000 worth of goods more than was shipped in January last year, and for the seven months ending with January 31 the export record was $49,400,000 above that of the corresponding months of the preceding fiscal year.

CORNWALL IS AGAINST LAW

Health Regulations Not Favored by Civic Bodies.

Cornwall, Feb. 28.—The Cornwall Board of Health, the Cornwall Town Council and the citizens are up in arms against the regulations of the Ontario Provincial Board of Health, which practically prohibit the dumping or draining of sewage into lake, stream or body of water in Ontario.

Recently a couple of local debenture issues for sewers were rendered unsalable because of the action of the chief provincial medical health officer, Dr. McCullough, in refusing to sanction the bylaws, although for nearly half a century Cornwall has been draining into the St. Lawrence.

These regulations afford no protection against the sewage of neighboring provinces and states, but they destroy all existing sewers paid for out of the pockets of citizens of numerous municipalities for a score or more years.

To Head Bisley Contingent.

Ottawa, Feb. 28.—It is understood that, in the event of the difference between the D.R.A. and the N.R.A. being satisfactorily settled, and in the event of a Bisley team being sent to England this year, that the command of that team will be offered to Lieut.-Col. O'Grady, commander of the 90th Rifles, Winnipeg.

Brantford's New Y.M.C.A.

Brantford, Feb. 28.—At a meeting of Y.M.C.A. building subscribers here, it was decided to proceed with the erection of a building on the plans originally prepared. The building will cost about $120,000. The cost of furnishing it is estimated at $12,000.

TO HONOR BIRTHDAY OF THIS DISTINGUISHED AUTHOR.

PHOTO BY BRADLEY STUDIOS. BY COURTESY OF HARPER & BROS

W. D. HOWELLS.

William Dean Howells is to be honored on March 1 by makers of literature at a dinner given by Colonel George Harvey in New York in celebration of the seventy-fifth anniversary of the birth of the distinguished author.

Invitations have been issued to three hundred well known men and women in the literary circles of the United States.

ONTARIO GETS ACCESS TO PORT NELSON IN BOUNDARIES AWARD

Can Also Run Railway to Port Churchill, if Desired.

Ottawa, Feb. 28.—Parliament has taken the plunge. Yesterday, Right Hon. R. L. Borden moved his resolution, which has been standing on the order paper for the past two weeks, in reference to the extension of the boundaries of Manitoba, and the financial settlement arrived at. He estimated the total increase in subsidy to the province at $1,349,345, to which $2,178,648 was to be added for arrears, as the settlement was to date back to 1908.

The most interesting statement came, not in committee of the resolution, but when the bill founded on the resolution was up for first reading, when the Premier announced the passage, on Feb. 20, of an order-in-council providing for the conveyance to Ontario for the use of the T. & N. O. Railway of a strip five miles wide from the new boundary of Manitoba to the Nelson River, with a 10-mile water front on that river and a right of way thence to a junction with the Hudson Bay Railway, with running rights over the latter.

The Opposition seemed to be entirely taken back by this announcement and all that Sir Wilfrid Laurier could do was to chaff the Premier on Ontario becoming subject to the jurisdiction of Manitoba.

Hon. Wm. Pugsley urged that complications might ensue with the other provinces. Nova Scotia and New Brunswick might demand compensation for the building of the original line of the I.C.R.

The Premier emphatically declared his intention of eventually restoring the public lands to the western provinces, according to his pre-election promise. In the meantime, it was thought well to place Manitoba on an equal footing with the two other prairie provinces.

The Premier confined his remarks to a short resume of the history of the question and a statement as to the financial terms agreed upon between Manitoba and the Dominion Government.

Reading the Laurier resolution of July 20, 1908, with regard to the extension of the boundaries of Manitoba, Alberta and Saskatchewan, in which the boundaries of Manitoba and Ontario were the same as set forth in the present resolution, he explained that, for some time after the question of financial terms between Manitoba and the Dominion had been discussed, but without definite result.

Shortly after the present administration came into power conferences had been had with the Premier of Manitoba and some of his colleagues, and a basis of agreement had been arrived at, as expressed in a letter sent to Mr. Roblin by Premier Borden. The principle here laid down had been worked out in the resolution now submitted to the committee.

Manitoba would, under the bill, receive an approximate subsidy of $1,349,345, made up as follows: Allowance for government and local purposes, $190,000; 80 cents per head on population, $364,491; indemnity for want of lands, $562,500—less swamp and university lands, $149,230—$413,270; net interest allowance for public debt, $381,584.

This he compared with the amount receivable by the prairie provinces,

Continued on page 7.

HON. R. P. ROBLIN
Premier of Manitoba

T. & N.O. WILL NOT BE TAXED

Manitoba Will Assist Ontario in Extending Railwry.

Winnipeg, Feb. 28.—Premier Roblin, in his speech to the Legislature, covering Ontario's claims on Hudson Bay, said:

"In reference to the reports that the Province of Ontario is considering the expediency of extending their provincial railway to Hudson Bay, and using either the Nelson River or Churchill as their treminus, I am sure that I voice the sentiments not only of the members of this Legislature, but of the people of this province as a whole, when I say that Manitoba will do everything possible to assist her sister province in extending the provincial roads under terms and conditions that are as favorable as it is possible for this province to make them.

"The Hudson Bay Railway now being constructed by the Government of Canada will be exempt from taxation, and I am sure that this Legislature and province would naturally support exemption from taxation for all the properties and terminals of any Government-owned road that Ontario may, we hope, construct to Hudson Bay through Manitoba when we get an extension of boundaries.

"I would not confine any exemption by this Legislature from taxation to the road built by Ontario to Churchill or the Nelson River, but make it equally applicable to our sister province, Saskatchewan, to the west.

ROYAL BIRTH

Mother is the Daughter of Duke of Connaught

Special to The Review.

Stockholm, Feb. 28.—A son was born to-day to the Crown Princess of Sweden, who is a daughter of the Duke of Connaught.

STRIKE OUTLOOK NOW VERY GRAVE

WHAT BRITAIN PAYS

London, Feb. 28.—The estimates of expenditure for the British army, for the financial year of 1912-13, including both effective and non-effective services, aggregate $139,300,000, or an increase of $850,000 over those of the year 1911-12.

More Miners Stop Work --- No Settlement Reached at the Conferences.

London, Feb. 28.—No settlement of the coal dispute was reached at the various conferences, in which the Premier and members of his Cabinet and the representatives of the mine owners and miners participated yesterday. The official statement of the proceeding issued last night, which some predicted would report that an agreement had been reached, merely records the fact that various conferences occurred, but tells nothing of what was done or said at any of them. It concludes with the announcement that the conferences will be resumed today, from which all that can be deduced is that the Government is still striving to avert a stoppage of the gigantic industry on which the country's commercial supremacy is based.

Between 30,000 and 40,000 miners in Derbyshire and Nottinghamshire ceased work yesterday, in accordance with a notice previously given, and it is now quite evident that, as the time limit provided for in the notices expires, the men will lay down their tools and await the action of the miners' federation.

Until the owners are persuaded to concede the minimum wage principle it is obvious that nothing can be accomplished by bringing the disputants together. From the fact that this has not been done, it is inferred that the Cabinet has not succeeded in inducing the owners, Welsh as well as English, to make that concession.

That the sanguine expectations, widely held, of ultimate success, are not yet altogether justified, is shown by the answer given by James Haslam, member of Parliament and leader of the Derbyshire miners, who attended the conference, to interviewers, in reply to a question concerning the outlook. "There is no outlook at present," said Mr. Haslam. "The Government seems to have gone as far as it can go. The Ministers are very anxious, just as we are, but it is going to be a rum job."

In the view of morning newspapers likely to be well informed the coal difficulty presents a grave outlook, mainly owing to the obduracy of the Welsh mine owners who decline to grant a minimum wage on any terms whatever. Hints that the Government might force a minimum wage bill through Parliament seem to have had the effect of stiffening the backs of the mine owners generally who resent seeing their hands forced in this manner.

In Parliamentary circles, where, presumably, inside information has been obtained, there is an undeniable feeling of optimism, but if Government intervention fails by Friday morning, practically every colliery in the land will be shut down. Meanwhile many thousands are making ready to strike, and the time left to accomplish anything by negotiations is alarmingly short.

The negotiations continued until midnight. Premier had another conference at his official residence with the owners' committee at 9 o'clock, and neither the Premier, Chancellor Lloyd-George nor the president of the Board of Trade, Sydney Buxton, was able to appear in the House of Commons last night, because of the coal situation.

MANY SUMMER SCHOOLS TO OPEN

Twenty-Six to be Organized This Year.

Toronto, Feb. 28.—Under the direction of the Methodist Church International S. S. Association, Missionary Education Movement and the Baptist Church, an organization of some 26 summer schools, is under way from the Atlantic to the Pacific.

The location of these have not as yet all been definitely decided, but it is understood that St. John's, Nfld., Sydney, C.B., Knowlton, Que., Pt. Iroquois, Wellington, P. E. County, Ontario Ladies' College, Whitby; Baptist College, Woodstock; Alma College, St. Thomas, Elora, Winoa, Kingsville, Rainy Lake District, in Ontario and Shoal Lake, Man., Rock Lake, Man., Oxbow, Sask., Lumsden Beach, Sask., three in Alberta, three in British Columbia, Nova Scotia and New Brunswick.

The study during the months of July and August will consist of text books on the mission field of the world.

PRIEST MAKES SPIRITED REPLY

Objected to Alleged Efforts to Create Enmity.

Brantford, Feb. 28.—Rev. Dean Brady, parish priest of St. Basil's, made a somewhat spirited reply to some local views expressed relating to the ne temere decree yesterday.

He said that Brantford Catholics relied implicitly on the recent statement of the Bishop of Montreal, that the Catholic Church aimed to regulate the marriage of its own people and to guide its people's conscience. As for other denominations, they could do as they chose, which right was claimed by the Catholic Church. The civil law was of no concern.

Dean Brady objected to alleged efforts to create an enmity among peaceful citizens.

His remarks were made following a meeting of local Orangemen, addressed Monday night by Rev. J. M. Whitelaw, at which protests were entered against the ne temere decree and plans were made for a mass meeting which, it is stated, the Evangelical Alliance of Ontario will conduct.

EATONS OFF FOR WINNIPEG

Special to The Review.

Toronto, Feb. 28.—The Eaton hockey team, senior champions of the O.H.A., will leave to-night for Winnipeg to compete for the Allen Cup.

WANT COMMISSION FOR IMPROVEMENTS TO ROADS

Good Roads Men Also Want Dominion to Give $50,000.

Toronto, Feb. 28.—"That the Provincial Government be requested to appoint a commission to consider the whole question of road improvements in Ontario."

"That the Federal Government be asked to set aside $50,000 to assist in the improvement of highways."

"That a large proportion of the appropriation of $5,000,000 by the Ontario Government be expended for road improvements."

These were the resolutions passed at the Good Roads Convention last night, after much discussion. A number of recommendations relative to the improving of roadways were made and were supported by a deputation which called on Sir James Whitney this morning.

In order to keep highways in proper condition it was believed that drastic measures should be adopted by the Government. Taking the initiative themselves, the members drew up a resolution to the effect: "That after two years' notice, wagons without wide tires be not allowed to be manufactured, and that after seven years wagons without wide tires be not allowed on the highways."

Hon. Dr. Reaume, Minister of Public Works, told the convention yesterday morning that a stricter system of inspection, a more scientific construction of highways and the training of road specialists to act as supervisors, possibly by lectures to university students and at Guelph College, were topics receiving the consideration of the Government.

A series of resolutions were sent to the committee, to be reported upon at the night session.

In the afternoon, Geo. S. Henry, Oriole, spoke on the how, the why

Continued on page 6.

NO SURRENDER

St. Petersburg, Feb. 28.—The Emperor has confirmed the new admiralty regulation, under which a commander is compelled to destroy his warship instead of surrendering it to the enemy.

PROBABILITIES

Fresh west to north-west winds; local snow flurries, but generally fair, and quite cold to-day and Thursday.

Woman to Jail For Day.

London, Feb. 28.—Mrs. Deborah Jeffreys was sentenced yesterday by the London Court of Sessions at the Old Bailey to a day's imprisonment on a charge of contracting a bigamous marriage with Horace F. Marshall, the chairman of the Central London Tube Railway. The sentence meant her immediate discharge from custody.

The magistrate adopted the view that Mrs. Jeffreys had acted under the compulsion of her real husband, Herbert Jeffreys.

Victory for Labor Cause.

Melbourne, Feb. 28.—Justice Higgins, president of the Federal Arbitration Court, yesterday gave his award in the case of the Brisbane tramway strike. He has declared the anti-badge regulations of Melbourne, Brisbane and Odelaide authorities to be invalid, and has granted an injunction to prevent companies from prohibiting wearing trade union badges on men's uniforms during official working hours. Unionists regard this as a victory of world-wide importance and as establishing the right of the men to wear union badges throughout the Empire.

JURY COULD NOT AGREE ON EVIDENCE IN DIVORCE CASE

Four Jurors Held That There Had Been No Improper Conduct Between John J. Breen and Toronto Girl.

Special to the Review.

New York, Feb. 28.—The jury trying the case of Mrs. Ethel Croker Breen for divorce from her husband, John J. Breen, reported to-day that no agreement could be reached. The jury was discharged.

Four of the jurors held firmly to the ground that there had been no improper conduct shown between Breen and Miss Deihl, the Toronto telephone girl.

Gas Distended His Stomach

Caused Palpitation, and Prevented Sleep—When Health Was Gone, Cure Followed Use of "Nerviline."

"My last wish will be," writes Harry P. Pollard, a well-known boot and shoe traveler of Hartford, "that every-one with a bad stomach may learn as I did, before it's too late, that Nerviline is the one remedy to cure. Why, I was in mighty bad shape, my digestion was all wrong, and every night I would waken with a start and find my heart jumping like a threshing machine. This was caused by gas on my stomach pressing against my heart. When I started to use Nerviline I got better mighty fast. It is certainly a grand remedy for the traveling man, keeps your stomach in order, cures cramps, prevents lumbago or rheumatism, breaks up chest colds and sore throat—in fact there hasn't been an ache or pain inside or outside for the past two years that I haven't cured with Nerviline. Do you wonder I recommend it?"

Testimonial No. 4890

For general household use Nerviline has no equal; it will cure the aches and ailments of the entire family—refuse anything but Nerviline. 50c per bottle, trial size 25c, all dealers or The Catarrhozone Co., Kingston, Ont.

NERVILINE CURES ALL PAIN

The Daily Review

WEDNESDAY, FEB. 28, 1912.

BOARD OF TRADE

There should be a large gathering of citizens at the meeting of the Board of Trade called for to-morrow evening at the City Council chamber. The business and professional men of other cities support their Board of Trade and the same should be said of Peterborough. A Board Trade can do a lot of useful work, and the opportunity in Peterborough is one that should not be allowed to pass by. Important subjects such as municipal bylaws relating to permanent roadways and pavements, the collecting and disposing of garbage, and hotel accommodation will be presented by President Eastwood, to the meeting for discussion. Let us rise above petty things and be big and join hand in hand for the best interests of the city.

SCHOOL CHILDREN

In the annual report of the Montreal Medical Health Officer, on the condition of the 59,000 pupils attending the schools of the city it is shown that out of this large number 32,000 pupils were physically sound, while 27,000 had affections or various kinds. One hundred and sixty-seven pupils were found to be suffering from adenitis; 1,789 had adenoids; 132 suffered from headache; 900 from debility; 12 from spinal troubles; 67 form deformed limbs; 19864 from decayed teeth; 17 from heart trouble; 630 from throat affections; 195 from ear troubles; 957 from skin diseases; 903 from diseases of the eye; 229 from minor sores; 418 from bronchitis; 225 from measles; 51 from scarlet fever; 23 from chickenpox; 3 from whooping cough; 288 from pimples; 6 from diphtheria; 84 from itch; 58 from impetigo; 174 from mumps; 2,000 from vermin. Pupils to the number of 1,416 were sent home for various causes of illness, etc; 2,140 who had not been vaccinated had to submit to the operation; 13,572 previously vaccinated were examined.

ONTARIO CROPS

The report of the Bureau of Industries of the Province of Ontario for the year 1910 just issued shows that the value of the crop for the year was over $4,000,000 greater than in 1909. The report says that in Ontario there are 298 347 acres of orchards, 24,384 acres of small fruit trees, 11,390 acres of vine yards, 57,982 acres of gardens, 41,052 acres of rape, one-half of which is grown in Wellington, Grey and Dufferin counties, 12,021 acres of flax grown in five counties, 1,070 acres of hops, 6,394 acres of tobacco, 254,133 pasture in summer fallow lands, and 3,159,712 acres of pasture.

The total number of acres under crop in 1909 was 9,578,323 and 9,725,684 in 1910. The total of the value of the crop for the latter year was $175,115,742, or over $4,000,000 greater than in 1909.

There were 2,757,133 acres of oats, which yielded 102,084,924 bushels, valued at $35,698,964; 168,454 acres of potatoes, yielding 21,927,804 bushels, valued at $10,998,597, and 5,492,653 tons of hay and clover grown on 3,204,021 acres of land, with a market value of $54,407,105. Fall wheat was worth $17,172,078 and represented 19,837,172 bushels grown on 743,437 acres.

Wood's Phosphodine, The Great English Remedy. Tones and invigorates the whole nervous system, makes new Blood in old Veins. Cures Nervous Debility, Mental and Brain Worry, Despondency, Sexual Weakness, Emissions, Spermatorrhœa, and Effects of Abuse or Excesses. Price $1 per box, six for $5. One will please, six will cure. Sold by all druggists or mailed in plain pkg. on receipt of price. New pamphlet mailed free. The Wood Medicine Co. (formerly Windsor) Toronto, Ont.

NE TEMERE DECREE

(Ottawa Citizen.)

To the average man in the street the Ne Temere marriage question is becoming more of a mystery every day. Following the decision of Judge Charbonneau, Archbishop Bruchesi makes the apparently definite declaration that it is not his purpose to interpret the text of human law, but to affirm the principle of the Roman Catholic Church which finds its expression in canon law. He further says that jurists theses or the findings of civil tribunals can ever abrogate that canon law. Nobody, in this country has any intention of interference with the canon law of the Roman Catholic Church or any other church. Consequently, it would appear that there is really no cause for difference in the Ne Temere matter, if we are to accept the archbishop's own statement. The canon law of the Anglican Church opposes marriage with a deceased wife's sister. The canon law of the Roman Catholic Church opposes the marriage of two Catholics being performed except by the parish priest, or failing that, under certain dispensations of the church, properly secured. But, in either case, if Archbishop Bruchesi is properly understood, is the claim made that the canon law invalidates the legality of a marriage entered into under the regulations of the law of the country. This is the whole question at issue, so far as the people of Canada as a whole are concerned. The people of Canada as a whole are interested only in the maintenance of the supremacy of the marriage law as given effect by the license of the crown issued to two persons legally qualified to contract a marriage, and who do contract such marriage in the presence of a clergyman authorized to perform the ceremony and duly register the marriage. What all the fuss is about, is that eight out of eleven judges in the Province of Quebec have held that such is not the case. That in that province an otherwise legal marriage is invalid because it is forbidden by the canon law of the Church of Rome. If Archbishop Bruchesi admits that the canon law has nothing to do with the civil law, there would seem to be an end of the case. As opposed to this, eight judges of Quebec have held that the canon law of one particular church overrides the law of His Majesty the King, in His Majesty's own courts of the Province of Quebec, not in the church courts, with which the people of Canada as a whole have nothing to do. As these judges are on the bench not to interpret ecclesiastical law in the ecclesiastical court, but His Majesty's law in His Majesty's court, there is a pressing necessity that these learned gentlemen should be dealt with by a decision that will govern their conduct as officers and servants of the King.

NOTE AND COMMENT

(Montreal Star.)

If we may look upon the arrival of Theodore Roosevelt as "the Return of the Prodigal," the question now arises—Will the Republicans kill for him the fatted Taft?

(Hamilton Herald.)

A newspaper written by women for women is to be published in New York by a woman—Mrs. Oliver H. P. Belmont. That is a better way of advancing the suffragette cause than by slapping the faces of policemen, smashing the hats of cabinet ministers and throwing stones through windows.

State of Ohio, City of Toledo, Lucas County. } s.s.

Frank J. Cheney makes oath that he is senior partner or F. J. Cheney & Co., doing business in the City of Toledo, County and State aforesaid, and that said firm will pay the sum of ONE HUNDRED DOLLARS for each and every case of Catarrh that cannot be cured by the use of Hall's Catarrh Cure. FRANK J. CHENEY.

Sworn to before me and subscribed in my presence, this 6th day of December, A.D., 1886.

A. W. GLEASON, Notary Public.

(Seal)

Hall's Catarrh Cure is taken internally, and acts directly on the blood, and mucous surfaces of the system. Send for testimonials free.

F. J. CHENEY & CO., Props., Toledo, O.

Sold by Druggists, 75c.

Take Hall's Family Pills for constipation.

A Veteran Correspondent.

A veteran among working war-correspondents is Mr. Bennet Burleigh, of The London Daily Telegraph, who has achieved another journalistic triumph over the Tripoli affair. His career has been an amazing one. As a young man he fought on the Confederate side in the American Civil War, and was twice sentenced to be shot by the Federals in the course of the campaign. From the seventies onward he has never missed a big campaign, and we get a striking illustration of his pluck and daring in an incident which occurred at El-Teb, when he volunteered to ride with a message from one of the British squares to another. He had a good horse, and could have made a detour without losing many minutes; but instead he rode straight through the Dervishes, who were between the two squares, thus risking death not only from their spears, but from the fire of his friends.

THE MARKET

Latest Quotations in Grain Dairy Products, Live Stock Etc.

WINNIPEG, Feb. 27.—The local market opened unchanged, with poor demand and erratic movement. It later declined ⅜c on new May and July contracts, but recovered near the close. The closing figures were 99⅝c for May, and July was unchanged from Monday's close. The cash demand was quiet.

The Liverpool market closed to-day on wheat ⅛c lower than yesterday to ⅛c higher, and corn steady, unchanged to ¼c lower. Berlin closed 1c lower, Buenos Ayres ½c to ⅝c lower, and Budapest ¼c higher.

The Chicago Board of Trade closed all day Tuesday (election Day).

Winnipeg Options.

	Op.	High.	Low.	Close.	Close.
Wheat—					
May, old...	100	100	100	100	100
do. new.	99⅝	99¾	99¼b	99¾a	99⅝
July	100⅞	100⅞	100⅞	100⅞	100⅞
Oats—				To-day.	Yester.
May				43⅝	43⅜
July				42⅝	43⅛

Toronto Grain Market.

Wheat, fall, bushel	$0 96 to	$....
Wheat, goose, bushel	0 93	....
Rye, bushel	1 10	....
Oats, bushel	0 50	0 52
Barley, bushel	0 95	....
Barley, for feed	0 65	0 75
Peas, bushel	1 15	1 20
Buckwheat, bushel	0 63	0 65

Toronto Dairy Market.

Butter, creamery, lb. rolls.	0 36	0 38
Butter, creamery, solids	0 37	....
Butter, separator, dairy, lb.	0 34	0 35
Butter, store lots	0 32	0 34
Cheese, new, lb	0 16½	0 17
Honeycombs, dozen	2 50	3 00
Honey, extracted, lb	0 13	....
Eggs, case lots	0 35	0 38
Eggs, new-laid	0 45	....

Montreal Grain and Produce.

MONTREAL, Feb. 27.—There was an improved demand from foreign buyers for Manitoba spring wheat for nearby shipment, and the prices bid were 3d higher; but, notwithstanding this fact, there was very little business done on account of the scarcity of ocean room, and exporters generally being well sold out of near-at-hand grain. The demand for May-June shipment was dull. In sympathy with the weakness in the Winnipeg market for oats, prices on spot declined ½c per bushel. A good business was done in flour at steady prices. Millfeed is scarce and in good demand. Butter is firm and fairly active. Demand for eggs is good.

Corn—American No. 2 yellow, 75c.

Oats—Canadian western, No. 2, 53c to 53½c; do., No. 3, 51c to 52c; extra No. 1 feed, 52c to 52½c; No. 2 local white, 50½c to 51c; No. 3 local white, 49½c to 50c; No. 4 local white, 48½c to 49c.

Barley—Malting, $1.05 to $1.10.

Buckwheat—No. 2, 72c to 73c.

Flour—Manitoba spring wheat patents, firsts, $5.60; seconds, $5.10; strong bakers', $4.90; winter patents, choice, $5.10 to $5.35; straight rollers, $4.65 to $4.75; do. bags, $2.15 to $2.25.

Rolled oats—Barrels, $5.05; bags, 90 lbs., $2.40.

Bran—$24; shorts, $26; middlings, $28; mouillie, $30 to $34.

Hay—No. 2 per ton car lots, $15 to $15.50.

Cheese—Finest westerns, 15¼c to 15½c; finest easterns, 14½c to 15c.

Butter—Choicest creamery, 33c to 34c; seconds, 32½c to 33c.

Eggs—Fresh, 38c to 40c.

Potatoes—Per bag, car lots, $1.70 to $1.80.

Dressed hogs—Abattoir killed, $10.25 to $10.50; country, $9.50 to $9.75.

Pork—Heavy Canada short cut mess, barrels, 35 to 45 pieces, $22.50; Canada short cut backs, barrels, 45 to 55 pieces, $22.

Lard—Compound tierces, 375 lbs., 8¼c; wood pails, 20 lbs. net, 8⅝c; pure, tierces, 375 lbs., 11⅝c; pure, wood pails, 20 lbs. net, 12¼c.

Beef—Plate, bbls., 200 lbs., $14.50; tierces, 300 lbs., $21.50.

Liverpool Grain Prices

LIVERPOOL, Feb. 27.—Closing—Wheat—Spot easy, 8s 6d; No. 2 Manitoba, 8s 6d; No. 3 Manitoba, 8s 3½d. Futures steady; March 7s 9¾d, May 7s 4⅝d, July 7s 4½d.

Corn—Spot quiet; new, 6s 4d; do., old 6s 11d; American mixed, new, kiln-dried, 6s 6½d. Futures steady; March 5s 11¼d, May 5s 11½d.

Peas—Canadian, 28s 3d.

Minneapolis Grain Market.

MINNEAPOLIS, Feb. 27.—Close—Wheat—May, $1.04¾; July, $1.05⅝ to $1.06; No. 1 hard, $1.05¼; No. 1 northern, $1.04¾; No. 2 northern, $1.02¼ to $1.02¾; No. 3 wheat, $1.00¼ to $1.00¾.

Corn—No. 3 yellow, 60c to 61c.

Oats—No. 3 white, 49c to 49½c.

Rye—No. 2, 86c.

Bran—$25 to $25.50.

Flour—First patents, $4.90 to $5.20; second patents, $4.55 to $4.80; first clears, $3.30 to $3.65; second clears, $2.20 to $2.60.

Buffalo Grain Market.

BUFFALO, Feb. 27.—Spring wheat dull; No. 1 northern, carloads, store, $1.14; winter steady; No. 2 red, $1.01; No. 3 red, 99c; No. 2 white, $1.

Corn—Firm; No. 3 yellow, 68¼c; No. 4 yellow, 66½c, all on track, thru-billed.

Oats—Steady; No. 2 white, 56¼c; No. 3 white, 55¾c; No. 4 white, 54¾c.

Barley—Malting, $1.29 to $1.32.

Duluth Grain Market.

DULUTH, Feb. 27.—Wheat—No. 1 hard, $1.05⅛; No. 1 northern, $1.04⅛; No. 2 do., $1.01⅛ to $1.02⅝; May, $1.04⅛; July, $1.04⅞.

CATTLE MARKETS.

Toronto Live Stock.

TORONTO, Feb. 27.—The railways reported 37 carloads of live stock, comprising 659 cattle, 714 hogs, 632 sheep and lambs, 25 calves and 11 horses.

Butchers.

Best heavy steers, $6.65, and only one load at that price; prime picked, $6.25 to $6.50; good, $6 to $6.25; medium, $5.50 to $5.80; common, $5 to $5.25; inferior, $4.50 to $5; cows, $3 to $5.25; bulls, $4 to $5.25.

Milkers and Springers.

There was a steady trade for milkers and springers at $45 to $70 each.

Veal Calves.

The market for veal calves was again steady at $4 to $8 per cwt.

Sheep and Lambs.

Sheep, ewes, sold at $4 to $5; rams and culls, $3 to $4; lambs, $6 to $7.50 per cwt.

Hogs.

The hog market was quoted steady, with Monday's prices, at $6.85 for selects, fed and watered, and $6.50 to drovers for hogs, f.o.b. cars at country points.

East Buffalo Cattle Market.

EAST BUFFALO, N.Y., Feb. 27.—Cattle—Receipts, 150 head; active and firm.

Veals—Receipts, 100 head; active and steady; $5.50 to $11.50.

Hogs—Receipts, 600 head; active and 15c to 25c higher; heavy and mixed, $6.95 to $7; yorkers, $6.85 to $7; pigs, $6.65 to $6.75; roughs, $6.10 to $6.15; stags, $4.50 to $5.50; dairies, $6.75 to $7.

Sheep and Lambs—Receipts, 5000 head; sheep active and steady; lambs slow and 15c lower; lambs, $3.50 to $7.35.

Chicago Live Stock.

CHICAGO, Feb. 27.—Cattle—Receipts, 6500; market strong; beeves, $5 to $8.50; Texas steers, $4.70 to $5.90; western steers, $5 to $7.10; stockers and feeders, $4 to $6.50; cows and heifers, $2.20 to $6.70; calves, $5.50 to $7.75.

Hogs—Receipts, 18,000; market strong, 10c to 15c up; light, $6.10 to $6.45; mixed, $6.15 to $6.45; heavy, $6.20 to $6.50; rough, $6.20 to $6.30; pigs, $4.40 to $6.15; bulk of sales, $6.30 to $6.45.

Sheep and Lambs—Receipts, 15,000; market strong; native, $3.40 to $4.90; western, $3.80 to $4.90; yearlings, $5 to $5.80; lambs, native, $4.50 to $7; western, $5 to $7.15.

A bottle of prevention is better than a deranged stomach.

Abbey's Effervescent Salt

25c and 60c bottle. Sold everywhere. 83

REVIEW WANT ADVTS.

The Review want advertisements are read by thousands, for people want what they want when they want it.

If you need help,—Servants hands, or workmen try the Review wan ad columns.

If you have anything to sell, from a pickaxe to an Auto, use the Review want ad columns.

If you have lost anything try a want ad in the Review and almost certainly you will recover the lost article. If you want an owner for anything found a Review want ad will bring the owner to light.

One Cent Per Word

Advertisements under this head 1c per word

Advertisers, if they prefer, may use as many as 25 words at the rate of 25c for one insertion, 38c for two insertions and 50c for three insertions.

RATES

10 Words—1 TIME, 10 Cents
25 Words—1 TIME, 25 Cents
25 Words—2 TIMES, 38 Cents
25 Words—3 TIMES, 50 Cents
25 Words—6 TIMES, 75 Cents
LOCALS (Reading Type 48 cts per inch (4 cents per line.)
LOCALS in Dark Type 60c per inch (5 cents per line.)

Lost or Found

LOST

BUNCH OF KEYS. Finder please leave same at Munroe House.

Wanted

WANTED

GOOD GENERAL SERVANT to go to Manitoba. Small family. Fare paid one way. Apply, 95 Aylmer Street. 3d

WANTED TO RENT

A SMALL HOUSE, WITH ALL MODERN conveniences. Apply to Box 10, Review. 2d

WANTED

GENERAL SERVANT WANTED. APPLY Mrs. D. Conroy, 33 Hunter St. e48-3t

COOK WANTED

Apply to the Proprietor of the Palace Hotel. 7d

For Sale or To Rent

FOR SALE

PRIVATE SALE OF NEW CARPETS AND furniture, evenings. Apply 448 Aylmer 50-3d

FOR SALE—$3000—FOR SALE

FOR SALE AT THE PRICE OF $3,000—THAT Eligible Residence, No. 147 Hunter St., East. Brick, steam heated, modern conveniences, seven bedrooms, fixed basins and taps in bed rooms, billiard room in basement. Ten minutes walk from post office. Apply to Mr. E. A. Peck, Peterborough

FOR SALE

PHYSICIAN'S RESIDENCE AND OFFICE ATTACHED

Owing to ill-health, Dr. R. P. Bouche is giving up active practice and removing temporarily to Vancouver, B.C. He offers for sale his residence, being No. 196, BROCK STREET, at a reasonable price and on suitable terms. This Property is most advantageously and centrally situated; modern improvements.

The Lot is 78 ft. frontage by 200 ft. in depth. On the Lot is a brick stable, commodious sheds and outbuildings.

For further particulars apply on the premises, or to G. W. Hatton. 12d

FOR SALE

BRICK HOUSE, almost new, centrally located, on car line, nine rooms. Third floor finished with three rooms and heating register—Hot air sunshine furnace; gas connections; electrice light and phone; hardwood floors; pleasant and cheerful situation. For sale at a bargain. Apply to Box "M" Review Office.

FOR SALE

Iron Pipes for water and steam Posts, Belting Pulleys, Shafting. Chains, Iron and Wood Pulleys, Steal Beams, Rails, Wire Fencing new and slightly used. Very cheap. Send for Catalogue, and state what you need.

The Imperial Waste & Metal Co
7 QueenStreet - MONTREAL

German scheming is said to be behind the syndicate which has leased St. Thomas and San Juan harbors, Danish West Indies, for 90 years. The fear is expressed that naval bases will be established that will threaten the Panama canal.

PLUMBING

HOT WATER, STEAM and HOT AIR HEATING

GALVANIZED IRON WORK, ROOFING and EAVETROUGHING

We are continuing this part of our business at our new premises, corner of Simcoe and Bethune Streets. Phone 88.

ESTIMATES GIVEN ON ALL CONTRACT WORK.

Adam Hall LIMITED

Medical

DR. E. V. FREDERICK

M.R.C.S. (Eng.) L.R.C.P. (London)—Surgery and Diseases of Women. 402 George Street. Hours 1.30-3.30—7-8.

DR. BUCHANAN

F.R.C.S., Edinb: M.R.C.S., Eng., L.R.C.P., Lon. Specialist Eye, Ear, Nose and Throat. Phone 519; 169 Charlotte St. Hours—9-11 a.m., 2-4 p.m. 7-8 p.m.

DR. E. A. HAMMOND

Late assistant Westminster Hospital, Brompton Hospital, National Heart Hospital, St. John's Skin Hospital, London, Eng. Also of Rotunda Maternity Hospital, Dublin.
Special—Diseases of Heart, Skin and Stomach
Office—543 Water Street
Bell Phones, Office 463—House 1301

Osteopathy

DR. ASA G. WALMSLEY

Osteopathic Physician
Office over Canadian Bank of Commerce, Hunter Street entrance.
Office Hours—9 to 12 a.m., 2 to 5 p.m. Evenings by appointment.
Office—Phone 649. Residence—Phone 609.

Legal

G. N. GORDON

BARRISTER, SOLICITOR, NOTARY PUBLIC AND CONVEYANCER,
MONEY TO LOAN
Offices upstairs, 1 door south of Madill's Drug Store.
Phone 219. 397½ George Street

D. O'CONNELL

BARRISTER, SOLICITOR AND NOTARY
Hunter Street, two doors west of Post Office,
Daniel O'Connell

RUDDY & BURNHAM

Barristers, Solicitors, Notaries, etc
Office—No, 379 Water Street, Peterborough
Money to Loan
Robt. Ruddy, K.C. J. H. Burnham, M.A.

A. E. DIXON

Barrister, Solicitor, etc.
Office corner Hunter and George Sts., Peterboro Entrance next to W. Madill's Drug Store.

R. E. WOOD

BARRISTER, SOLICITOR, Etc. Office removed from Bank of Commerce Building to 435 George street, recently occupied by E. B. Edwards. Money to Loan.

W. H. MOORE, K.C.

BARRISTER, SOLICITOR, in the Supreme Court etc. Office—Hunter Street, first stairs west of Post Office. Money to Loan.

HALL, HAYES & HALL

BARRISTERS, SOLICITORS and NOTARIES PUBLIC, Hunter Street, Peterborough, next the English Church. Money to Loan at the lowest rates of interest.
E. H. D. Hall, City Solicitor.
Louis M. Hayes, K.C. Basil D. Hall

HALL, MEDD & DAVIDSON

(Successors to Stratton & Hall)
BARRISTERS, SOLICITORS, Etc, Peterborough Ont. Office—Corner of Hunter and Water Sts over Bank of Commerce.
R. R. Hall S. T. Medd W. S. Davidson

PECK, KERR & McELDERRY

BARRISTERS SOLICITORS, NOTARIES
415 Water Street, Peterborough
Money to loan at lowest current rates of interest. Easy terms of repayment.
E. A. Peck F. D. Kerr V. J. McElderry

Money

BENNET & GOODWILL

BARRISTERS, SOLICITORS, Etc., 375 Water St., Peterborough. Telephone No. 191.
Money at Current Rates Upon Easy Terms
J. W. Bennet E. L. Goodwill

MONEY TO LOAN

MORTGAGE LOANS ON CITY AND FARM PROPERTY at lowest current rates
PECK, KERR & McELDERRY
415 Water St. Peterborough

Money to Loan

at lowest current rates
—on—
FARM, TOWN OR VILLAGE PROPERTY ON EASIEST TERMS OF REPAYMENT
HALL, MEDD & DAVIDSON
Successors to Stratton & Hall
BARRISTERS. Office—corner of Hunter and Water Streets over Bank of Commerce.

CANADIAN PACIFIC

COLONIST RATES

From Peterborough
MARCH 1st to APRIL 15th
—to—

Vancouver, B.C. / Victoria, B.C. / Seattle, Wash. / Spokane, Wash. / Portland, Ore. / Nelson, B.C. — $42.60
Los Angeles, Cal. / San Diego, Cal. / San Francisco, Cal. — $45.20

Proportionate rates from other points in Ontario.

SETTLERS TRAINS —TO— WESTERN CANADA
Will leave TORONTO 10.20 p.m. EACH TUESDAY During MARCH and APRIL

W. McILROY, Agent

GRAND TRUNK RAILWAY SYSTEM — Canada's Double Track Line

Low Rates to Pacific Coast
FROM PETERBOROUGH
MARCH 1st TO APRIL 15th
—TO—

Spokane, Wash. / Seattle, Wash. / Vancouver, B.C. / Victoria, B.C. / Portland, Ore. / Nelson, B.C. — $42.60
San Francisco, Cal. / Los Angeles, Cal. / San Diego, Cal. / Mexico City, Mex. — $45.20

Proportionate rates from other points in Ontario

THE POPULAR ROUTE TO WESTERN CANADA VIA CHICAGO
The Grand Trunk Pacific Railway, shortest line, fastest time, finest service between Winnipeg, Saskatoon and Edmonton.

For full particulars and tickets call on—
B. A. ROSE, City Agent. F. SANDY, Depot Agent.

Toronto Savings and Loan Company

437 George Street, Peterborough

Paid Up Capital, - - - $1,000,000.00
Reserve Fund, - - - - $760,000.00
Total Assets, - - - - $3,580,549.41

Savings Department

3½% per annum paid Quarterly on Deposits of One Dollar and upwards. Interest accrues from date of deposit to date of withdrawal.

All Savings Accounts are subject to cheque withdrawal.

Debenture Department

4% per annum allowed on sums of $100.00 and upwards.

Debentures issued in terms of from one to five years, with half-yearly coupons attached, representing interest at the above rate.

These Debentures are transferable by endorsement.

MONEY TO LOAN

W. G. MORROW, Managing Director

Get . . . the Latest

We supply the correct things in
WEDDING INVITATIONS
MENUS
PROGRAMMES
ANNOUNCEMENTS
CALLING CARDS
And PERSONAL STATIONERY

The newest and latest types papers and extremely good work.

Review Printing Co
PETERBOROUGH

GET THE LATEST

THE REVIEW SUPPLIES THE CORRECT THINGS IN WEDDING INVITATIONS PROGRAMMES, PERSONAL STATIONERY ETC

THE DEMAND Is increasing enormously Can we tell you the Reason Why?
"A Trial Package will bring Enlightenment"
"SALADA"
CEYLON TEAS "ARE DELICIOUS TEAS"
BLACK, MIXED OR NATURAL GREEN
SEALED PACKAGES ONLY REFUSE SUBSTITUTES

Society Printing

Cards, Invitations, etc., for all social occasions.
We have the finest Cards and materials, the newest styles of types and all work is most thoroughly neat and up-to-date.
Sample forms, etc., for inspection.
Calling and Social Cards steel or copper plates, to order.

The REVIEW
177 Hunter-st.

Lady Betty Across the Water

By C. N. & A. M. WILLIAMSON

Copyright, 1906, by McClure, Phillips & Co.

Mrs. Laurence was sweet and so tactful. She scarcely talked to me at all, except to ask me how I liked America and a few of the things people are obliged to get off their minds when they meet a foreigner, and then she introduced five cadets.

I was terrified for a minute, because until I left home my whole (youthful) male experience consisted of one brother, three cousins and two curates, dealt with separately and with long, sleepy intervals between. I began to wonder how I could possibly manage five tall youths at once and to rack my brains for the right kind of conversation. But before I should have had time to say "knife" to a curate I found myself chatting away with those cadets as if I had grown up with them. I never once stopped to think what I should say next, and neither did they.

Some girls were introduced to me, too, but luckily they didn't seem to expect me to talk to them much, so I didn't. More and more cadets kept coming over from camp and joining our group and being introduced in agreeable droves until I gave up even trying to remember their names.

There was one, though, in the first batch of five whose name was easy to get hold of and keep in mind because it was Smith. Besides, he was the best looking of all, which made classifying him a real pleasure.

The girls who spoke to Mr. Smith called him "captain," perhaps jokingly, and I asked how he could be a captain and yet a cadet unless it meant cricket. Then he explained that the cadets had all the different grades of officers, from adjutant and captain down to sergeant, and wanted

It was difficult to see all you wanted to through the veil of creepers.

to know if there were any other questions I would care to ask. I said that there were lots, but I wasn't sure if I might.

"I give you a permit," said he in a military way.

So I began with the buttons. "I should like to know why you have so many—all those rows on your jacket. And it's only the middle row you seem to use for anything."

"We use the others to give away to girls to remember us by," answered my cadet. "It's forbidden, but that's a detail. Or rather it's why the girls like to have them."

I stared. "None of yours are missing."

"Most of 'em are pinned on at present. It's that way with all of us. Our plebs sew 'em on for us at night and use the door for a thimble."

"Oh, what are plebs, if you please? Are you allowed valets?"

"I guess they call 'em fags in your country. There are a lot of them lying around. Shall I have some caught and dragged here? They might squirm a bit, as they aren't used to ladies' society, but"—

I hastily protested against such a cruel exhibition and went on with my questions. I asked what they did in winter and how long they had to be cadets and whether they were in a hurry to be officers.

"Not as long as the girls can put up with us as we are," said my cadet. "Some of them even pretend they like us better."

"I can quite understand that!" I exclaimed. And then they all laughed, and some of them applauded.

"The really important question is," said Captain or Mr. Smith, "whether you are going to be an officers' or a cadets' lady."

I hadn't an idea what he meant, but I remembered Vic's saying that in the lower middle classes they sometimes call a man's wife his "lady." Perhaps, I thought, the expression had been brought over to the nicest people in America in the Mayflower, which they all talk so much about, for certainly some of the people in her must have been cooks or in the steerage; there are too many descendants for the first class passengers alone. After considering for a minute I said in rather an embarrassed way that I wasn't "quite sure yet whether I would be either."

"You must be one or the other, you know, or you'll be like the bat in the fable who was neither bird nor beast, and so was out of all the fun on both sides. I may be prejudiced, but I advise you to be a cadets' lady. And you'd better decide now on account of tonight."

"Tonight?" I repeated, puzzled.

"Yes, on account of making out your card. Say, Lady Betty, if you are going in with us, can I make out your card?"

Then arose a clamor. It appeared that they all wanted to make out the card—whatever it was. I asked if I couldn't have one from each, but it appeared that you couldn't do that. My cadet had spoken first, so he said that he would do it, but the others could give me bell buttons and chevrons and decorate fans for me instead.

"Do you like hops, Lady Betty?" inquired a perfect pet of a cadet, who looked like a cherub in uniform.

"Hops?" I wondered why he should ask me such an irrelevant question, but I answered as intelligently as I could. "I don't know much about them. I think they're graceful, but I don't like the smell."

He looked petrified. "The smell?"

"Yes. It makes one sleepy."

"I guess we won't give you much chance to be sleepy tonight," said he, "at our hop."

Then I understood. But what a funny thing to call a ball—a "hop!"

They explained, too, when they saw how stupid I was, that you were an "officers' lady" if you danced with them and walked with them and flirted with them and didn't bother with cadets, or vice versa. Then I decided at once that I would be a cadets' lady, though I was sorry I had only one night to be it in. They were sorry, too, and showed their sorrow in so many nice ways that I enjoyed myself immensely and quite saw how nice it must feel to be out if you are a success. They wanted to draw lots for which cadet should take me to Flirtation Walk, but I said I had to go with Mr. Parker.

To be continued

CARTER'S LITTLE LIVER PILLS.
CURE
Sick Headache and relieve all the troubles incident to a bilious state of the system, such as Dizziness, Nausea, Drowsiness, Distress after eating, Pain in the Side, &c. While their most remarkable success has been shown in curing
SICK
Headache, yet Carter's Little Liver Pills are equally valuable in Constipation, curing and preventing this annoying complaint, while they also correct all disorders of the stomach, stimulate the liver and regulate the bowels. Even if they only cured
HEAD
Ache they would be almost priceless to those who suffer from this distressing complaint; but fortunately their goodness does not end here, and those who once try them will find these little pills valuable in so many ways that they will not be willing to do without them. But after all sick head
ACHE
Is the bane of so many lives that here is where we make our great boast. Our pills cure it while others do not.
Carter's Little Liver Pills are very small and very easy to take. One or two pills make a dose. They are strictly vegetable and do not gripe or purge, but by their gentle action please all who use them.
CARTER MEDICINE CO., NEW YORK.
Small Pill. Small Dose. Small Price.

SORES FROM ELBOW TO FINGERS

Zam-Buk Worked a Miracle of Healing

Reverend Gentleman Fully Corroborates.

Miss Kate L. Dolliver, of Caledonia, Queens Co., N.S., says: "I must add my testimony to the value of Zam-Buk. Ulcers and sores broke out on my arm, and although I tried to heal them by using various preparations, nothing seemed to do me any good. The sores spread until from fingers to elbow was one mass of ulceration.

"I had five different doctors, and faithfully carried out their instructions. I drank pint after pint of blood medicines, tried salve after salve, and lotion after lotion, but it was of no avail.

"My father then took me thirty miles to see a well-known doctor. He photographed the arm and hand. This photograph was sent to New York hospital to the specialist; but they sent word they could do nothing further for me and I was in despair.

"One day a friend asked me if I had tried Zam-Buk. I said I had not, but I got a box right away. That first box did me more good than all the medicine I had tried up to that time, so I continued the treatment. Every box healed the sores more and more until, to make a long story short, Zam-Buk healed all the sores completely. Everybody in this place knows of my case and that it is Zam-Buk alone which cured me."

Minister corroborates.—The Rev. W. B. M. Parker, of Caledonia, Miss Dolliver's minister, writes:—"This is to certify that the testimonial of Miss Dolliver is correct as far as my knowledge goes. I have known her for a year and a half, and her cure effected by Zam-Buk is remarkable."

Wherever there is ulceration, blood-poison, sores, cold-cracks, abscesses, cuts, burns, bruises, or any skin injury or disease, there Zam-Buk should be applied. It is also a sure cure for piles. All druggists and stores sell at 50c. per box, or post free from Zam-Buk Co., Toronto, for price. Refuse cheap and harmful imitations and substitutes.

Never Fired.

"Cook, did you stay long in your last place?"

"I never stays nowhere long enough to be discharged. I's one of these here fireless cookers."

Sartorial Finance.

Mrs. Knicker—It isn't what you pay for clothes that make you well dressed.

Mrs. Bocker—No, indeed. It's what you owe.

Helps Some.

"The professor says that music owes a great deal to Rossini."

"What's Rossini?"

"That is probably Italian for 'rosin.'"

Women and Money.

An expert says that if a woman worries too much about money she cannot be beautiful. There may be men mean enough to call the attention of their wives to this doctrine.

Tommy Knew.

"Tommy," said the teacher, "how do they ascertain the measurement of a vessel?"

"I guess they measure it with a navy yard," was the unexpected reply.

TELEGRAPHIC BRIEFS.

Lieut. Stroud, a veteran of the R.C.H.A., died at Guelph yesterday.

The Mexican insurrectos captured and took possession of Jaurez without loss of life yesterday.

Proceedings are being taken in Owen Sound to disqualify four members of the Town Council.

John A. Peat, collector of customs at Petrolea, has been dismissed, and Mr. Becher Edward appointed to succeed him.

Fifty per cent. of the school children of Montreal are pronounced diseased in a report of the Medical Health Officer.

The "no confidence" motion in the New Zealand House was defeated by the casting vote of the Speaker. Sir J. Ward may retain office.

Two hundred and one persons were killed and 4,283 injured in train accidents in the U. S. during the months of July, August and September, 1911.

Cochrane, Alberta, fifteen miles west of Calgary, is the scene of a big gold rush. Quantities of gold are being found at the head waters of Ghost Creek.

During an easterly gale, accompanied by a heavy fall of snow, which passed over Harriston, yesterday, the spire of Knox Church suffered considerable damage.

Bert H. Franklin, chief detective for Clarence S. Darrow, chief counsel for the McNamara brothers, pleaded guilty at Los Angeles of attempting to bribe jurors.

Thirty-two of the passengers and crew were drowned by the foundering of a steamer plying on the Kwango River, on the borders of the Belgian Congo, Monday.

The White Star line Olympic, which left New York on Wednesday, and was due in Southampton yesterday, struck a submerged wreck in the Atlantic and was badly damaged.

Following representations made to Hon. J. D. Reid, Minister of Customs, by the Jews of Toronto and Montreal, the duty on unleavened bread during the month of March has been taken off.

The City of Quebec has filed its complaints against the Quebec Light, Heat & Power Co., in regard to the alleged defective gas system and high rates charged for light and cooking gas.

Guiseppe Muccaicico, a Niagara Falls' Italian, was found guilty of assisting two fellow-countrymen to enter Canada after they had once been rejected. He was fined $50 and costs, and the men were deported.

It is evident that the Methodists will cast a large majority in favor of church union throughout the Dominion. Up to date the Methodist Board vote is 1,407 in favor and 205 against, the Presbyterian vote is 5,505 for union and 1,018 against.

A strange thing occurred at the inquest held in Kingston on the remains of the late Robert Barr, killed by a train at Collins Bay. The jury returned a verdict of accidental death and the foreman collected his fee from each one and handed it over to the mother of the deceased.

Guarding London's Treasures.

London's art treasures are most jealously protected. The National Gallery, in addition to having a secret system of alarms, is patrolled day and night by twenty-two constables and twenty-five employes. At the British Museum the million of pounds' worth of treasures are protected by over 200 assistants, including eight keepers of departments, fifty-three assistants, nine second division clerks, twenty-two chief attendants, ninety-six attendants, five boy clerks, twenty-three boy attendants, forty-three commissionaires and fifty-one laborers, while a number of detectives in various disguises keep on eagle eye on things in general.—London Telegraph.

The Parsee.

The Parsee, untrammeled by his surroundings, is seen in Bombay in all his wealth of height and dress. The men are, without exception, tall, finely formed and stately and possess a robustness and beauty quite at contrast with their Hindu neighbors. Their street costume is a peculiar long white cotton gown, wide trousers of the same material and color and a tall miter shaped hat. They have a general reputation for sobriety, frugality and sagacity, and they seem to thoroughly understand the accumulation of fortunes, in this respect resembling the Hebrews. The wealthiest residents of Bombay are Parsees.

The Boomerang.

The boomerang, missile instrument for war, sport or the chase, in use by Australian aborigines, was first made known by being brought before tho Royal Irish academy by Prof. McCullagh in 1837.

Salad of Oranges.

Eight oranges, two tablespoonfuls sherry wine, one tablespoonful maraschino, half a cupful of sugar. Peel and slice the oranges very thin, cutting them downward instead of across. Sprinkle with the sugar, wine and maraschino and set in the refrigerator for one hour.

SANOL
The new discovery will positively remove Gall Stones, Kidney Stones, Gravel in the Bladder, and will effect a complete Cure. It will dissolve and remove stones without pain, and there is no necessity for an operation in the future, as Sanol will cure in every case no matter how long standing the disease may be.
SANOL will be found particularly valuable in old cases of Kidney and Bladder diseases.
SANOL is a preparation of herbs and herb extracts, and contains no poisonous ingredients. It's use, therefore, cannot possibly harm either the stomach or intestines.
Sanol per bottle $1.50
Get it from McDERMID & JURY, Druggists, Peterborough, or direct from The Sanol Manufacturing Co., Winnipeg, Man.
A copy of Sanol BOOKLET FREE

W.B. NUFORM CORSETS

The best popular-priced Corset made.
Every figure can be becomingly corseted in one of the many attractive W. B. Nuform models. They present the figure in graceful lines and erect poise, effecting a decided improvement.
Made of service-giving fabrics—daintily finished and perfect in fit.
Price $1.00 upwards to $5.00 per pair.
Sold at all stores, everywhere.
WEINGARTEN BROS., Makers, 34th St. and Broadway, N. Y.

THE GENUINE ALWAYS SUPERIOR TO THE IMITATION
The experienced buyer never permits the shrewd merchant to convince him that an imitation is superior to the genuine advertised article. In refusing a substitute he protects himself and the manufacturers who have expended enormous sums in giving the public information regarding their products.
Advertised articles have stood the test of public approval on their merits and materials embracing their make-up. The mere fact that they are imitated is competent testimony of their worth.
You are safe in rejecting the article offered as "just as good."

The General Accident Assurance Company of Canada a Branch of the Perth Fire and Life of Scotland, with over Five Million Dollars of assets.
The General Accident Policies contain the most up-to-date features, and is noted for its liberality and promptness in settlement of all claims, having never yet contested a claim in the Courts of Law.
As a large percentage of accidents occur through the carelessness of others, start the New Year right, by placing your accident insurance in a Company with such a record.
Let us show you the benefits under our Accident Contracts. For full particulars apply to
W. H. HILL'S
General Insurance Agency,
159 Hunter Street,
Peterborough.
J. D. CAMERON,
Inspector,
Accident Dept.
Phone 14, Bell or Machine.

Counter Sales Books
THE REVIEW has arranged with the manufacturers to supply
Counter Check Sales Book
for grocers, dry goods, clothing, and all branches of business.
Samples on view and prices. Phone your wants and they will have prompt attention.
Prices the lowest, the makers having exceptional facilities for this class of work.
REVIEW PRINTING CO.
177 Hunter-st.
Phone 189.

Last time To-night — ERNIE MARKS Co. in "Driven from Home"
POPULAR 10c, 20c & 30c PRICES

— BETTER —
OPTICAL SERVICE
BY
A. A. FOWLER, Eyesight Specialist

In every trade, profession or branch of work, there are found a few men, who from special fitness, or education, or both, are better prepared to serve you in their line than the multitude of others in the same field.

Since Optometry requires especial ability in both professional and mechanical work, men that are fitted to do both equally well are scarce. Therefore you cannot be too particular about the selection of the man to whom you entrust your eyes.

The professional work—the examining and measuring of your eye defects, must be skilfully done. The mechanical part—the making and adjusting of your glasses is no less important.

Every phase of optical work is thoroughly and intelligently done here. From the first step in the examination to the final adjusting of the frame or mounting not a single thing is overlooked or slighted. I do all the work myself, and having had such fine success with most difficult, and neglected eyes, I do not hesitate to say that I can give you perfect satisfaction.

A visit will incur no obligation.

OPTICAL PARLORS AND LENS GRINDING PLANT
WITH—
NUGENT DRUG CO.
386 George St. Peterborough

From Any Point

No matter how you consider it, whether from the standpoint of permanence, likeness or art, you will find that the productions of The Roy Studio are all that they should be. You may have intended having a sitting for a long time.

DO IT NOW.

THE ROY STUDIO
140½ Hunter Street.

Ladies' Fancy Dresses and Costumes Are Our Specialty.

We clean, press, alter and repair all outer garments worn by ladies and gentlemen, also furs and sleigh robes, chintz curtains, &c.

2 STORES {173 Simcoe Street / 204 Charlotte Street
Phone 669, 575. Machine 373

PERMANENCY

One important distinction of our Photographs is Permanency. The striving after this distinction has greatly aided in the perfection of our portraits.

NONE BUT THE BEST IS GOOD ENOUGH

Louis Mendel

STUDIO — 374½ George St, East Side
The only studio on George-st.

WILLIAM J. PITTS
Teacher of Drawing and Painting
Term of 10 weeks (3 lessons per week) for... $10.00
Half term of 5 weeks (3 lessons per week)...... $6.00
Single lessons 50 cents.
Pupil of Ontario School of Art; also of Art Academy of Cincinnati.
548 AYLMER-ST., Peterborough.

Adams' Clearing Sale of Children's Winter Dresses

For a quick clearance we will place on sale this week all lines of Children's Winter Dresses to fit Children up to 7 years, at less than the cost of making. See our Window.

$2.50, $2.75, $3.00 and $3.50 Dresses for $1.98

25 only in this lot. Sailor Dresses and one-piece Dresses in Navy, Brown, and Cardinal All Wool Serges and Panama Cloths, Black and White Checks, Blue and White Checks, splendid styles. All nicely trimmed with Braid and Piping, to fit girls from 4 to 7 years. All at one price this week.............. $1.98

DON'T MISS THESE DRESS SNAPS

Harry Adams

COLEMAN BROS.

WHOLE WHEAT
BROWN
CURRANT
AND
VIENNA BREAD
WEDDING CAKES

See our splendid week end showing

426 GEORGE STREET

PUPILS MADE GOOD TIME

In Fire Drill Called at South Central School

Parents as Spectators Were Pleased With the Showing

Under the supervision of Chief Howard a "fire drill" was held this morning in the South Central school, and the children turned out in such good order, accompanied by such surprising celerity, that all concerned were much pleased by the result. The fire drill was the result of the anxiety of some of the parents of the smaller pupils in the South Central school, who called upon Chief Howard and asked him to conduct a drill. hTe Chief accompanied the parents to the school in question, and explained the arrangements that had been made in case a fire should break out, and also held the fire drill. The fears of the fathers and mothers were entirely allayed by the very evident precautions against a panic or disorderly exit of the children, should a fire break out.

SHOULDER WAS DISLOCATED

A slight accident occurred Monday morning, when Mr. Edgar Page, who was engaged in some carpenter work on the interior of Grafton & Co's store, fell from the scaffolding and dislocated his shoulder. The scaffold was not high, being constructed to enable the workmen to reach the ceiling, and as a result the injury, though painful, was luckily, not very serious. Mr. Page was attended to by Dr. Eastwood, who drove him to his residence at 561 Gilmour street. The injured man is expected to be able to resume his work in a few days.

IS GOING TO TORONTO Y.W.C.A.

Miss Shuttleworth Resigns Position at Local Association

Miss Shuttleworth has tendered her resignation as assistant secretary of the Young Women's Christian Association to accept a position in the Y.W.C.A. at Toronto. Miss Shuttleworth has been associated with the local staff for about six months, but her heart being more in the Travelers' Aid work of the Association, she will enter those duties in Toronto.

Stock of
Ferns and Primroses
to be sold at greatly reduced prices. They must be sold to make room.
Mason's Floral Emporium WATER STREET

INTERESTING AND EDUCATIVE EXHIBIT ON HEALTH QUESTIONS

The opening night of the tuberculosis exhibit in the Collegiate Institute Assembly hall last evening was very well attended. There were an astonishing number of things to see, and the on-lookers were surprised at the extent of the preparations which had been made to cause the exhibit to combine interest and edification. Taking last night's patronage as a criterion, the attendance of the remaining two evenings should be most encouraging.

The hall was arranged to demonstrate to the best advantage the devices and conveniences which have been inaugurated for the prevention and treatment of tuberculosis, and these received the most careful attention of the many interested observers.

Among other things on exhibition is the window tent breathing device, many of which are at present in use and which have been found to give splendid satisfaction. By means of the innovation, the consumptive patient or in fact any user, may obtain all the benefits of sleeping in the open, without being exposed to the climatic conditions.

In another part of the room is a cleverly constructed house of two rooms, which is used to illustrate correct and incorrect systems of ventilation. The lower room has all doors and windows closed. In miniature beds in the room are two dolls, and the atmosphere of a dark, heavy nature. This foul air may be seen emanating from the dolls which are supposed to represent infants.

The upper room is the exact opposite to the lower. The doors and exits are open, and a pure current of fresh air circulates. As a consequence the air in this apartment is clear and fresh, and the supposed infants sleeping in this room are intended to represent perfect sleeping conditions. The exhibit is both entertaining and instructive and crowds surrounded it all evening.

INFANT MORTALITY

A more startling contrivance however illustrative of death's ravages amongst infants was in operation in another portion of the hall. A cylinder shaped affair is circulating and four dolls representing infants are in constant motion around this cylinder. Standing above them is a model of the grim reaper "death" with an upraised sickle in hand. As the fourth doll comes directly underneath the model, the sickle descends and a doll disappears. Above it is the startling message "one child out of every four drops into the grave under one year of age." One side of the wall is completely occupied by thirty-five thousand dolls, representing babies, who die under the age of one in Ontario alone. The Provincial Board of Health believe that fully seventy per cent., of these infants could be saved by proper treatment.

The walls are covered with pictures of sanitoriums, consumptive homes, sketches and plans of ventilation for houses, and in fact everything of interest to be tuberculosis patient.

MOVING PICTURES

The moving pictures are decidedly interesting and will be shown each night. They tell a lesson story of their own, on the question of pure milk and disease bearing flies and were followed with extreme interest.

The whole exhibit which has involved a considerable amount of labor and time is in charge of Messrs. E. H. and G. W. Jones.

It is expected that Dr. McCullough, of the Provincial Board of Health will be in the city for an address to-night.

ONE WAY TO BOOST YOUR TOWN

Camrose Civic Officials Coming on Visit to Peterboro

A communication has been received from the secretary of the Camrose Board of Trade with the information that a special touring car containing a party of Camrose civic officials will pass through Peterborough on March 13th. The visit and tour is to advertise an exhibit of farm products grown in the neighborhood of Camrose, Alta. The tourists most cordially welcome local officials and interested parties to visit them when they arrive in Peterborough, or at any points they stop. The visitors are not offering anything for sale. Their object is to supply all manner of information regarding Camrose district and to discuss freely the possibilities of the province from a farmer's standpoint. The party includes a dozen or more who formerly lived in Ontario, the member for Camrose, the Mayor, President of the Board of Trade, Aldermen and others.

The itinerary of their tour is also given. By it their car is to arrive in Peterborough at 8.10 a.m. on Wednesday, March 13th.

LAST BILL BY ERNIE MARKS CO.

"Driven From Home" to be Presented To-night.

Popular as ever and full of splendid situations, "The Girl and the Gambler," one of the best plays in the repertoire of the Ernie Mark Stock company was played to a big and appreciative house at the Grand last evening. The well-balanced company again demonstrated their ability, and each member of the cast performed in their customary able and versatile manner. The play, affords good opportunities for a display of strong character parts and especially in the role of "Caleb Swan," the gambler. H. Webb Chamberlain was one of the shining lights. The part of "Tennessee," taken by Louise De Luna, was most ably essayed. The little performer is always popular. She possesses a charming personality and most winning ways. The part of the villain was taken by Milburn Murray and was well carried out.

The comedy share of the performance as usual, fell principally to Ernie Marks, who lived up to his reputation well, in the character of Gawhittiker Hay.

Bright, entertaining specialties were dished out between acts by De Luna and De Luna, Lida Gardner and Frankie A. Brooks.

Lida Garder was especially well received in an impersonation of a young swell, in which costume she sang two amusing selections.

Both Louise De Luna and Franklin A. Brooks were heartily applauded in their song numbers.

The Ernie Marks company conclude their run in the city by presenting to-night the four act drama "Driven From Home."

LOCAL NEWS ITEMS

The Charlotte Street Choir will meet at the home of Mrs. John Best, 426 Donegal street, at eight o'clock on Thursday evening.

BIG DAY IS PLANNED

C. G. E. Day to be Celebrated by Big Excursion

If the plans outlined by the committee of shop representatives acting with the Mutual Benefit Society materialize the employes of the Canadian General Electric Company will run a monster excursion to Toronto and Niagara Falls on Saturdy, June 15th. There only remains the approval of the superintendent, Mr. E. G. Patterson, to this date chosen by a representative gathering of the employes at the Y.M.C.A. on Tuesday night.

Mr. Patterson has offered an entire Saturday holiday to the employes who were asked to decide for themselves the manner in which they would spend it. Accordingly the different departments of the works were asked to send two representatives from each to last night's night's meeting for the purpose of discussing the proposal.

Mr. R. E. Harding was appointed chairman and Mr. F. A. Shannon secretary for the occasion. There was a large representation of employes not a few of whom came of their own accord.

The decision to hold the excursion to Toronto and Niagara Falls was unanimously supported and every one evinced a genuine interest in the proposal, and apparently felt that the outing would be a splendid success

WILL BE C. G. E. DAY

The tentative plans are, therefore, to celebrate C G. E. Day, as it will possibly be known, by an excursion to Toronto and Niagara Falls. The date June 15th, was chosen, the only provision being that it meet with the approval of Mr. Patterson. Three vestibule trains will be run from the city, leaving the C. P. R. Station at 6.15 a.m., 6.35 a.m., and 6.55 a.m. respectively. At 9.15 the steamer Cayuga will leave Toronto for the sale across the lake to Niagara for those desiring to make this part of the trip. It is fully expected that between 2,000 and 3,000 people will avail themselves of this opportunity for a pleasant outing at a time when the season is at its best.

From the enthusiasm displayed in the discussions last night, the affair should be a big success. Some regard it as a splendid advertisement for Peterboro, apart from the pleasure the excursionists will enjoy. Excursions of the size that this is expected to be, are not met with every day. From the present propects, there is every reason to believe that it will be a success if the proposed plans are carried out. The C. G. E. Mutual Benefit Society are practically taking the lead, and with the shop representatives present last night, will compose a committee that should look after all the details of the outing. Very favorable rates will likely be received and every inducement will be offered the employes to make the occasion a pleasant one.

C. G. E. Day on certain conditions may be made an annual event, and no doubt the success of the first outing will be the principal factor in determining this point.

ANNUAL DINNER

The graduates, undergraduates and benefactors of Queen's University, in this vicinity will hold their third annual dinner at Coleman's grill room on Friday evening, March 1st, at 8 o'clock, after which Principal Gordon will address the Association. If any have not received an invitation they will confer a favor upon the executive by making themselves known by attending.

THE INCOME OF THE Manufacturers' Life For the Year 1911 Was More Than THE TOTAL ASSETS IN 1900

An Illustration of Remarkable Growth

The Manufacturers' Life Insurance Co.
TORONTO - - - - - - - - CANADA

THOMAS MARK
General Agent.
Bank of Commerce Building - Peterborough

DAIRY MEETINGS ARE TO BE HELD

One is Peterboro Cheese and Butter Makers Association

Owing to the rapid growth of the cow testing movement in this district and the desire for further information along this line, it is expected that 2 or 3 meetings will be held at central points shortly. It is expected that Mr. Jos. Burgess, supervisor of cow testing for Ontario, will attend these meetings. Other dairy meetings to be held in Peterborough shortly will be the convention of the Peterborough Cheese and Butter Makers' Association and the annual meeting of the Peterborough Cheese Board. Peterborough is rapidly becoming one of the great dairy centres of the province.

LITERARY TALK BY MRS. ROLLINS

Weekly Meeting at Y. W. C. A. Proved Very Interesting

A delightful literary treat was provided last evening at the cosy green room in the Young Women's Christian Association by Mrs. (Rev.) Rollins who gave a highly interesting and scholarly address on some of the great and outstanding literary lights of modern times. Her talk was distinguished by a noticeably thorough acquaintance with the works of those authors whom she discussed, and she encountered no difficulty in making the address one of genuine pleasure. Such world famous intellectual celebrities in the world of letters, as William De Morgan, Thomas Hardy, Mrs. Humphrey Ward and Stevenson, were comprehensively taken up. The productions and writings in both prose and poem of the celebrated Swedish "literateur" Bjernstjerne Bjornson were referred to by the speaker in the highest terms of commendation. The works of the Polish writer Sienkiewicxz were also briefly taken up, also some of the best literary contributions of Herman Suduernamm, the noted German writer. Some of the others referred to by Mrs. Rollins were W. D. Howell, Mark Twain, Walter Olivant, Rudyard Kipling and Count Tolstoi.

Mrs Rollins estimated the values of the productions of these noted writers, when all their efforts were debated and studies, and of the impressions they had made upon modern literature.

A splendidly rendered piano selection by the Misses Gladman was very acceptably received.

GIRLS WANTED
Apply at Canadian General Electric Co., Peterborough.

TO SUPERINTEND LINDSAY CEMETERY

Mr. Edwin Wise Has Been Appointed

The many friends of Mr. Edwin Wise, who has been a foreman on the Little Lake Cemetery property, under his brother, Mr. Frank Wise, the superintendent, for the past four years, will congratulate him on his appointment as superintendent of the Lindsay Cemetery.

Mr. Wise will commence his new duties on April 1st.

TO CURE A COLD IN ONE DAY
Take LAXATIVE BROMO Quinine Tablets Druggists refund money if it fails to cure. E. W. GROVE'S signature is on each box 25c.

Y.W.C.A. GIRLS HELD BANQUET

The two senior basketball teams of the Y.W.C.A. held a very pleasurable informal banquet last evening in the tea room of the building, following a vigorously contested basketball. The best of good feeling and friendship held sway, and the girls showed that they were capable of putting away more than basketball teams. The supper was a most successful affair. About twenty-eight young ladies in all were present, including Miss McCalla, Miss Ivy Coventry, physical instructor; Miss Reid and Miss Shuttleworth. The spread was held at nine o'clock.

WE SELL Anything you wan
WE BUY Anything you have to sell.
JAY'S Stores
388-390 AYLMER ST., PETERBOROUGH

BARGAINS IN PROPERTY FOR SALE

2 Storey Brick House, situate on Corner near Jackson Park car line. Good foundation, cellar, 7 rooms, bath, hot water furnace, electric lights, large lot. Price........ $2800

2 Storey and Attic, red brick, situate in south end on car line, good stone foundation, cellar full size, 7 rooms, shed and summer kitchen and shed, bath, furnace, electric light. Every reasonable offer considered.

2 Storey Frame House, south west near C.G.E. Parlor, dining room, kitchen, pantry, 3 bedrooms, bath, electric light. Price........ $1700

Nice Frame House, good location in East City, large lot. Price $700

1½ Storey Brick House and 4 Acres of Land, within 2 miles of the City Post Office, on reasonable terms of payment. Price...... $1200

125 Acre Farm, 3 miles from City, good soil, in high state of cultivation, Brick House, large frame barn on stone foundation, stabling under barn, frame drive shed.

J. T. O'CONNELL & Co.
136 Hunter St. Phone 376

GRAND Matinee and Night
Saturday, March 2
SEATS THURSDAY.
WOODS, FRAZEE & LEDERER PRESENT
The World's Biggest Musical Sensation
Madame Sherry
Every Little Movement Has a Meaning All Its Own
The New Amsterdams, New York, Greatest Success.

ABOARD YACHT "YVONNE." — ACTUAL SCENE—ACT 2

GRAND | Saturday
PRICES: MATINEE—$1.00, 75c, 50c
NIGHT—$1.50, $1.00, 75c, 50c Gallery 25c
The New York, New Amsterdam Production
"ALL AMERICA'S MERRIEST MUSICAL IMMORTAL!"
Woods, Frazee & Lederer's Production
MADAME SHERRY
"Every little movement has a meaning all its own"

DOMINION CHINESE CAFE

Modern and up-to-date dining rooms also private lning tables. Drop in and try our special Chinese Dishes—nothing but the best of steaks and chops used. We guarantee the best of satifaction to strangers and all our patrons.

328 GEORGE STREET
Open from 7 A.M. to 2 A.M. Tom Him, Manager

"At the QUALITY SHOE STORE"

MID-WINTER CLEARANCE SALE

In order to clean up all lines we have laid out at the beginning of this sale, we have made a further or deeper cut in the prices.

You will save dollars by buying at this sale.

Come in and look over our Bargain Tables.

And be convinced that we are giving the Best Bargains in the city.

"At the Quality Shoe Store"

J. T. Stenson & Sons
364 George Street

HORSE COVERS
Protect your horse and save your harness
We have COVERS in many different qualities and prices. Order to-day.
J. J. TURNER & SONS,
Tent, Awning and Flag Manufacturers

Amateurs

Headquarters for all supplies for Photographers—Kodaks, Films, etc. Thoroughly up-to-date supplies—just what you need.

Lendrum's Studio
Phone 626 170 Charlotte Stree
Open Both Day and Evening

Fresh Vegetables
Onions, Lettuce, Celery.
Fresh Oysters
the best in town.
Navel Oranges
at all prices from 15c up.
Nuts, Grapes, Table Raisins
all fresh and of best quality.
Canned Goods
N. Minicolo
160 Hunter St. - Both Phones 337

NEW MUSIC STUDIO
At the J. M. GREENE MUSIC Co., Limited, 185 & 187, Charlotte St. Phone 595.
HERBERT C. TRENEER, A.T.C.M
Organist & Choir Master of St. Andrew's Church
Will receive Pupils in Piano and Theory. Pupils prepared for College or Conservatory examinations if desired. A thorough and technical training guaranteed with special attention to interpretation. For terms, etc., apply to address mentioned above.

WAGE EARNERS

Only $5 needed to start you on the high road to prosperity as a Home Owner instead of a Rent-payer, or as a Wage Saver instead of a Wage Spender. Stop! think, and add up all the money you have earned during the past five years? Where has it gone? How much has been saved? Several wise men bought Lots from me during the past four years, and are now worth from $200 to $1000; some having their Deeds, several others having good Gardens and Cosy Homes with small balances to pay, easily handled. Young Men are buying my Lots and saving money which would be spent if not locked up in this way, and the increase in value is doubling their dollars rapidly. My Bonus offer—Pay $5, and I give receipt for $10, for short time only.

T. HURLEY
Corner Stewart and Hunter Sts.

WHO'S COMING AND GOING

E. W. Caddy, of the Campbellford Bridge Works was in the city yesterday on business.

Mr. C. S. Cummer, of the Merchants' Bank, Meaford, Ont., returned to his duties on Tuesday after a ten days' visit with his sister, Miss L. Cummer, and his brother, Russell, at 700 Water street.

W. H. Dunsford, 748 Water street, manager of the Canadian Bank of Commerce, left to-day for the Province of Quebec in connection with the Eastern Townships amalgamation. He will be away one week.

PLENTY BACHELORS IN THE NORTHWEST

A subscriber writing from Demaine, P.O., Sask., and renewing subscription for the Review says;—

"I am very glad indeed to get the Review so regularly, as it cheers us up to learn how Peterborough is getting along. I think the west a good place for a man to come to who has not much money. There are a thousand and one bachelors here, so if the young girls of Peterborough would come out here they would not go back single. There are lots of good homes waiting for them in the west.

I heard another farmer here say he wished he could know of some girl who would be willing to come out and help his mother and he would willingly pay her way here to have her come."

LOCAL NEWS ITEMS

The children of the Shelter were given a sleigh ride by Mr. R. W. Travers, manager of the Bank of Montreal, on Saturday afternoon, and also a "treat" at Hooper's Palm Garden.

RED MILL THEATRE
Wednesday —and— Thursday
Another Big Show Programme
— SONGS —
No. 1—DUET "Alice where art thou."
No. 2—ILLUSTRATED SONG "All alone," by Mr. Ayres, the popular tenor.
DAYLIGHT MOTION PICTURES
All the Best Feature Films
EXTRA! EXTRA!
No. 1—A great Comedy—"Only an Iceman." RED MILL is the place to see good Comedies.
No. 2—"The Gang Fighter." A very exciting Western picture.
No. 3—"Through the Agony Column." A side-splitting Comedy.
THE LATEST SERIES —of— No. 4—MUTT & JEFF Break into Society. Don't miss it.
MUTT—If you didn't have a brain like a parrot you'd be going crazy;
JEFF—It's a shame, we should be going in a Taxi.
SPECIAL MATINEE For Ladies & Children—Every Day
WATCH FOR THE BIG FEATURE—$15,000,000 Fire in New York.
5c To All 5c
—COME EARLY—

TWELFTH ANNIVERSARY OF THE BATTLE OF PAARDEBERG

Just 12 years ago yesterday at Paardeberg, South Africa, Canada proclaimed throughout the world by the valorous deeds of her sons on the battlefield that her soldiers were fighting worthy of the fair country which they represented. It was at Paardeberg, one of the fiercest engagements of the Suth African war that the Canadian troops first showed their caliber.

Although the Boers under that able leader, Gen. Cronje, who through his fighting ability gained the respect of every true Britisher, surrendered on Feb. 27, 1900, the fighting which led up to his surrender commenced on the 18th of February. On February 16th, Gen. Cronje, with 10,0000 men, started to retreat towards Bloemfontein, with Gen. Kelly-Kenny in full pursuit. Gen. French joined in the pursuit. The Canadian infantry were ordered to cross the Modder river, and from then until the capitulation of the Boers there was contant skimishing. On the night of the 26th and the morning of the 27th, the Canadians advanced to within 55 yards of the Boer trenches. A light in the Canadian ranks and a responding volley from the entrenched Boers commenced what proved to be Gen. Cronje's last stand. The Canadians fell on their faces and the deadly volleys of the Boers passed harmlessly over their heads. Soon, however the Boers trained their firing into the ground and the hasty ditches which the Canadians threw up proved of little use for defence. The morning brought to the view of the Boers the formidable lines of the Canadian muskets, with bayonets set.

The Boers many times outnumbered the dauntless Canadians but the flittering steel threw consternation into Cronje's ranks and the white flag went up. For their service in this engagement the Canadians received the thanks of Her Late Majesty Queen Victoria and the commendation of the military authorities of the world. On the return trip they were lionized in London.

Peterborough held one of the biggest celebrations in its history twelve years ago last night in honor of the glorious tidings. Every whistle in the city sounded forth, bells pealed and popular demonstration was the only thing thought of.

On March 1st, 1900, the long hoped for relief of Ladysmith was effected by Lord Dundonald. A big demonstration was also held in honor of the event on the same night.

OBITUARY

Died at Winnipeg

At the General Hospital, Winnipeg, Man., on Tuesday, Feb. 13th, the death occurred of Albert A. Cane, of Pontypool, Ont., The young man was brakeman on the Canadian Northern at Winnipeg, and was aged thirty years and two months. He suffered intensely for a few days with appendicitis and although everything that love or means could suggest to bring about a restoration to health, it was willed otherwise. Mr. Cane was the youngest son of a family of four sons and five daughters. He spent all his life in Pontypool prior to the last nine years in Winnipeg. He was an ideal son and loving brother, and the widowed mother and family will have the sympathy of an extensive circle of acquaintances. A funeral servie was held in Winnipeg, being in charge of the Railway Brotherhood, of which deceased was a member. The remains was then brought to his home at Pontypool where the funeral service was conducted by the Rev. Wilson. The young man is survived by his mother and his brothers, Jas., of Winnipeg, Edward and Will of Pontypool, and his sisters, Mrs. John Forder, of Cartwright; Mrs. Stanley McMillian, of Wainwright, Alta., Mrs. Geo. Thorne, of Manvers; Mrs. Maynard Coward, Hiawatha, and Mrs. Fred W. Burnham, of Keene. All the brothers and sisters were able to be present at the funeral. Interment was in Pontypool cemetery.

Mrs. J. W. Browett

At five o'clock this morning death claimed one of Peterborough's most respected residents in the person of Mrs. J. W. Browett, at the family residence, 533 Aylmer street, after an illness of but a few months.

The late Mrs. Browett was a valued and beloved member of the Murray Street Baptist Church and an active member of Mr. Elcome's Bible Class. Although, since last December very little hope was retained for her recovery, she bore her illness with patience and fortitude and has at last been called to her reward.

A husband, one daughter, Miss Joy Browett, and three sons, Wilmot, Norman and Dutton, survive to mourn the loss of a loving wife and mother.

Rev. J. R. Webb will conduct service at the family residence at eight o'clock to-morrow evening and the remains will be taken to Ingersoll, Ont., on Friday morning, where interment will take place.

Mrs. Mary Babant

The death occurred at 2 o'clock this morning of Mrs. Mary Braban, relict of the late Mr. Frank Brabant, River Road, north. The deceased lady had been suffering only about a week when she succumbed to the attack of bronchitis. Mrs. Brabant was in her 75th year.

She is survived by two daughters, Miss Mary and Miss Eliza, both living at home.

The funeral will be held on Friday morning at nine o'clock, from her home, River Road north, proceeding to St. Peter's cathedral, and thence to St. Peter's cemetery.

Leon Daudet, son of the famous author, slightly wounded the editor of "Gil Blas" in a duel at Paris.

LOCAL SINGERS AT RED MILL

Two local boys, Asa Huycke and Stan Pollard are making a big hit at the Red Mill Theatre, singing in duets that are more appreciated by the large audience that frequents the Red Mill, than the songs of any outside artist. The manager of that popular place of amusement made no mistake when he chose Messrs. Huycke and Pollard, as is amply shown by the hearty praise bestowed upon their singing by all that have been fortunate enough to hear them. The young men will sing every night this week and not only the patrons of home merit, but also lovers of good music will likely take this opportunity of hearing them.

KEENE NEWS

Curlers to Celebrate Fiftieth Anniversary With Bonspiel

Keene, Feb. 28—A rink of Peterboro curlers paid Keene a friendly visit on Saturday and were successful in defeating the locals by twelve shots. The following members took part in the game.

Peterboro	Keene
R. Sturgeon.	Jas. Hunter
E. Bowes	Jno. Moore
Dr. V. H. McWilliams	
Wm. Lang	Wm. Wedlock
Skip 20	Skip 8

Mr. Harry Smith of Toronto is visiting his father, Mr. A. St. A. Smith for a few days.

Mr. Joseph White of Orillia spent Sunday the guest of Mr. M. Kennedy.

Mr. George Rennie of Buffalo is the guest of his brother for a short holiday.

Mr. Jas. Dickson who has been visiting friends in Toronto for a couple of months has returned home.

Our local curlers are going to celebrate the fiftieth anniversary of their organizing. They have invited Peterboro, Hastings, Norwood and Campbellford to attend a bonspiel. The games will be held on Tuesday, March 5th. A. St. A. Smith, secretary treasurer of the local club is tending to the arrangement.

LANG ITEMS

Special Correspondence.

Lang, Feb. 27.—Owing to recent snow storms the Grand Trunk train was stalled for a few days last week.

We are pleased to learn that Miss Annie Spiers is recovering her health.

Miss Daisy Wright, of Peterborough, visited friends in and around Lang last week.

The parents and friends of Mr. Leo Bowie were much alarmed about his absence from home from Wednesday until Saturday, he being storm-stayed at Mr. Morris O'Brien's.

Miss Maude Easson is spending a few days in Peterborough.

Mr. William Spiers who has been suffering from bronchitis, is, we are pleased to learn, getting better.

Miss Ray Humphries is visiting friends at Hastings.

The sympathy of the community is extended to Mrs. A. Bowie for the loss of her mother, Mrs. Torpey.

Misses Gertie and Tilley Easson and Messrs. G. Hazlitt and J. Lancashire were guests at the home of Mr. Andrew Easson on Sunday.

Miss Ruby and Mr. L. Comstock, of Asphodel, spent the week end at the home of Mr. Jas. Emburst.

Mr. Robert Weir and Miss Margaret Weir spent a few days with friends at Apsley.

Dr. de Van's Female Pills
A reliable French regulator; never fails. These pills are exceedingly powerful in regulating the generative portion of the female system. Refuse all cheap imitations. Dr. de Van's are sold at $5 a box, or three for $10. Mailed to any address. The Scobell Drug Co., St. Catharines, Ont.
Sold by the Warne Drug Co., Limited.

At Prince Rupert

In the Grand Trunk Pacific Railway's terminus on Feb. 1st, the thermometer registered just 64 degrees in the shade, and it is stated that there has been only two inches of snow there during the entire winter, while the temperature has only been below freezing during a single week.

The "Daily News," under a heading, "Prince Rupert Twenty Minutes Ago," puts the matter very trenchantly: "Thermometer in sunshine registered 66 degrees, still rising. Big sacrifice sale of slickers and overshoes."

From this it is very evident that all construction work, or indeed work of any kind, can be carried on throughout the entire year in this summer climate.

Grand Opera House, | TO-NIGHT
J. J. TURNER & SONS, Owners and Managers
The Return of the Favorites, the
ERNIE MARKS STOCK COMPANY in all new plays
"Driven From Home"
PRICES—10c, 20c, 30c.

GRAND OPERA HOUSE SATURDAY, MARCH 2 MATINEE & EVENING
Ev-'ry lit-tle move-ment has a mean-ing all its own,
THE ENCHANTING MELODY WHOSE HAUNTING STRAINS HAVE ENTHRALLED THE WORLD
It's the Theme Song of WOODS, FRAZEE & LEDERER Phenomenal Success.
MADAME SHERRY
By OTTO HAUERBACH and KARL HOSCHNA.
THE LAUGHING MUSICAL SENSATION OF TWO CONTINENTS
PRICES:—Matinee—$1.00, 75c, 50c. Evening—$1.50, $1.00, 75c, 50c. Gallery 25c. SEATS ON SALE THURSDAY.

HIGH-GRADE COAL OIL

Coal Oil is advancing in price and it would be well to lay in a stock before any further advance. Present prices:—

Prime White Canadian Oil at 14c per gal.
Prime White American Oil at 17c per gal.
Smokeless American Oil at..... 20c per gal.

Delivered free in any quantity to all parts of the city.

Our Smokeless American Oil is superior to any oil on the market, at any price.

CHINA CEMENT CO. 163 CHARLOTTE ST. Macfarlane Wilson, Mgr
OILS, CEMENTS AND SOAPS WHOLESALE AND RETAIL.

A Price Event
CAUSED BY REMNANT LINES AT
C. B. ROUTLEY'S
WITH GREAT VALUES LONG INTRODUCTIONS ARE NOT NEEDED, AS WORDS DO NOT MAKE UP FOR LACK OF VALUE

Among the principal features arranged for clearance are Annual Clearance of Wall Paper Remnants, Window Shades left from 1911, Printed Dinner and Tea Sets, lines in Glassware.

NOTE: *Our 1912 regular prices on any line we carry is so low and many lines lower than prevailed 10 years ago, name one line if you can; we have been ever watchful of trade opportunities and its up to the populace of our city to see that you trade at home instead of Toronto, as other cities do not help pay Peterborough's taxes.*

CROCKERY
$14.00 Dinner Sets, 97 pieces, rich floral and gold decoration. 4 sets to choose from, quality unbeatable, choice $10.50
$7.50 Dinner Sets, 97 pieces, decoration blue and green floral, choice, per set $5.65
$2.00 Cup, Saucer and Plate Sets, 12 plates breakfast size, 12 cups, 12 saucers, lot $1.19

WALL PAPER REMNANTS
They consist principally of Embossed Gold Papers and Silk effects in many colors, for instance—
A paper and border that sold not less than 25c per roll or $4.40 the room; will now be cleared at per room $1.87
285 rolls Borders, 18 inches wide, suitable for any tint wall, regular 10c yard for 5c; and the lines at regular 5c will be cleared at ..... per yard 2c
130 Insertion Window Shades which are not quite as white in color as desired by us, so off they go at 49c

GLASSWARE
60 doz. Cut Glass Table Tumblers, regular $1.75. While they last, each 10c
10 doz. Lemon Rimmers, under part to catch the juice, regular 15c, for 5c
30 doz. Tumblers ..... each 2½c
15 doz. Salt and Pepper Shakers, each 3c
3 doz. assorted Glass Fruit Bowls, regular 8 inch size, nice quality, each 15c

Toronto 262-4 Queen W. C. B. Routley Peterboro 379 [illegible] Stree

UNION BANK OF CANADA

Paid-up Capital - - $4,762,000
Total Assets over $57,000,000

Opening in Peterboro'

A Branch of the Union Bank of Canada has been opened at Peterboro. With over 200 Branches in Canada, the Union Bank is particularly well equipped to handle your outside as well as your local banking business. Your account, whether Current or Savings, will be welcomed and will receive careful, courteous attention.

Peterboro Branch—C. H. PENNEFATHER, Manager.

SPRIGS OF SPORT

Bright Liners on Athletic Topics

ABOUT THE PLAYERS ON THE LOCAL JUNIOR O.H.A. TEAM

The following information concerning the local junior players, semi-finalists in the O.H.A. this season will be of interest to the fans:

JOSEPH DWYER, goal, weighs 158 lbs., is 18 years of age, and claims Toronto as his birth place. He played for Knox Guild in the junior Church League three seasons ago and last season for the C.G.E. Machine Shop in the Mercantile League. This was his first season in O.H.A. company.

FRED B. DENISON, point, weighs 157 lbs., is 19 years of age, and was born in Coldwater, Ont. He learned the game in Peterborough. Four years ago he played with the George Street Juniors and the following season he was captain of the Collegiate O.H.A. seven, and a member of the Strathconas, City League champions. Last year he was with the Port Hope T.C.S. team, Junior Intercollegiate finalists, and played a couple of games with the local Intermediates.

"PETE" MILLOY, cover point, weighs 139 lbs., is 18 years of age and was born in Smith Township. He was a member of the T.A.S. Juveniles when the Chieftains won the championship. Last season he played on the C.G.E. Tool Room team, champions of the Mercantile League. This was his first season in O.H.A. company.

ROLLIE WEIR, rover, weighs 128 lbs., is 19 years of age and was born in Calgary. Four seasons ago he played in the Trent Valley League with Keene and two years ago with the same club in the City League. This was his first season in O. H. A. company.

ARTHUR P. HALL, centre, weighs 140 lbs., is 19 years of age and was born in Peterborough. He was a member of the Chieftains in 1908, when they won the City Juvenile championship and the Graham-Clarke Cup. In 1911 he played centre for the C.G.E. Tool Room seven, champions of the Mercantile League. This is his third season in the O.H.A.

HAROLD CLANCEY, left wing, weighs 139 lbs., and was born in Peterborough nineteen years ago. He is a product of the Mercantile League, having played on the C.G.E. office team in 1909 when they were beaten out in the finals by the Quaker Oats seven; in 1910 when they beat Auburn for the championship, and in 1911 when they were again beaten in the finals, this time by the C.G.E. Tool Room septette. This was his first season in O.H.A. company.

J. O. KENNEALLEY, right wing, weighs 139 lbs., is 18 years of age and was born in Peterborough. He has had practically the same hockey career as Milloy, having started with the T.A.S. Juveniles and played with the Tool Room last year.

STANLEY COOK, right wing, weighs 118 lbs., is 19 years of age and was born near Uxbridge, Ont. Two seasons ago he played with the Milton team, undefeated champions of the Halton-Peel Hockey League. Last season he played Junior O.H.A. hockey with the Milton Club.

It will be seen that of the regulars the first seven named, five made their debut in the O.H.A. this season. The average weight of the eight players is a little over 131 lbs. Four of the eight will be eligible for another season at least.

ORILLIA WON AT HOME BUT T.C.C. ARE CHAMPIONS

Toronto Team Won Round by Three Goals — Score Last Night Was 5-3.

Orillia, Feb. 27.—The best Orillia could do to-night against Toronto Canoe Club was to outscore them by a very faint margin, and one of these goals came in the last minute of play. The Paddlers, therefore, win the junior O.H.A. honors by the score of 10 to 7 in the round, the tally here to-night being 5 to 3 in favor of Orillia, with the teams tied at half time, 1 to 1.

The rink was packed to the doors, many coming from Toronto and outside points, and it was well that the management cut ten feet off one end of the ice and erected extra accommodation. Over 3,000 must have witnessed the exhibition. It was a great exhibition, with the teams having the best of ice to demonstrate their ability. Orillia had most of the play on the night, but, as usual, were poor shots. The Paddlers, on the other hand, were right on, and those that got by Cook were impossible to get. The Paddlers obtained a good lead in the second half when they made the score 3 to 1 in their favor, and after this they were content to play safe, the defence sometimes lifting the puck to the other end. It was a case of one team being content to hold their margin, and the other working like tigers to overcome it, but with the Canoe Club playing extra men on the defence they found it a difficult matter.

The game was a comparatively clean one, although Cook and Mohan, of the locals, when they saw the game was going against them, indulged in a lot of slashing and tripping, that made candidates for the penalty box. Cook, in goal, did some slashing and got away with it. Once Dopp took a headlong dive into the net and lay stunned, and Cook tried to kick him away, a very bad bit of work.

Jupp was the bright star for Orillia, with McNab a good second, although McNab helped out his defence in great style. Romerill and Gooch did excellent work for the Paddlers, both making great individual rushes only to lose the puck on a check or a trip at the mouth of the goal. Neither team exhibited much combination, owing, no doubt, to the great back checking of both teams. The Paddlers got clear by the Orillia defence on a couple of occasions, but Cook would either run out and block the man or else the shot would go wide. Orillia started out in both halves in whirlwind shape, and kept the Canoe Club on the defensive for the first ten minutes. In the second half, especially, the locals had the Canoe Club backed right up and against their own goal. Jupp three times in succession missed a score when right out in front.

This is the first time that the junior O.H.A. championship has come to Toronto since the Marlboros won the honors in 1903. The Canoe Club have a marvelous record for the season, to-night's defeat being the first they have sustained.

Orillia has also only lost one game and that to the Canoe Club in Toronto by 5 to 3, and look at present to have the best chance for next season, as six of their team are eligible another year. Chaucer Elliott handled the game in good shape. Line-up:

Toronto Canoe Club—Laird, goal; Sidley, point; Gooch, cover; Romerill, rover; McKenzie, centre; Murray, right; Dopp, left.

Orillia—Cook, goal; Cook, point; McNab, cover; Butterfield, rover; Mohan, centre; Jupp, right; Thornton, left.

There is Only One "Bromo Quinine"

That is

Laxative Bromo Quinine

USED THE WORLD OVER TO CURE A COLD IN ONE DAY.

Always remember the full name. Look for this signature on every box. 25c. E. W. Grove

MUTTS AND JEFFS TO PLAY FRIDAY

Junior and Intermediate Forwards Will Come Together

The Jeffs and Mutts will line up at the Brock street rink on Friday night as follows:—

JEFFS.
Derocher.
Bearss
Bond
Weir
Kennealley — Hall — Clancey
Giroux — Park — Coughlin
Kelly
Denison
Milloy
Dwyer
MUTTS.

The admission to this game will be 15 cents to any part of the rink.

As will be seen the line ups are composed of Junior and Intermediate players, the Junior defence having the Intermediate forwards and the Junior forwards the Intermediate defence. Great interest is being taken in the game as many supporters believe that some of the Junior material is almost ripe for the Intermediate ranks. There will probably be more rivalry amongst the players than if an outside team were brought here for an exhibition game. They can all be depended upon to do their best and the fans are promised their money's worth in good hockey.

KEENE SEVEN WON FAST GAME

With Hockey Team of Mark St. Church A. C.

A team representing the Mark St. Athletic Club, East City, met a Keene seven at the Brock street rink last night and were defeated 4—2, the half time score standing 2—2. Rollie Weir played for the local seven and the boys from his "old home town" were well pleased that they were able to hold him down. One player on the visiting team even asked how it was that our juniors came to win the district in the O. H. A. He evidently thought that Weir was in his right class when playing amongst a Keene seven.

The East City seven banqueted the visitors after the game.

CENTRALS TOOK ANOTHER WIN

Queen Alexandras Were Defeated by Score of 6-2

The Central School outfit walloped the Queen Alexandra school seven by the score of 6—2 in the Brock street rink yesterday afternoon. The half time score was 4—0. The Central School team had it pretty much their own way, as Hall in goal for the north enders did not capture the rubber as he should have done. Cavanah won the game for his team, time after time rushing the length of the ice and trying a shot. The teams were—

Queen Alexandra.		Central School.
Hall	Goal	Cobb
Johnston	Point	Webb
Moran	Cover	Routley
Dinsdale	Rover	Cavanah
Elliott	Left	Helson
Dinsdale	Right	Sherrett
Eastwood	Centre	Sharpe

Referee—Harold Lowes.

WEIRD CONTEST AT BROCK STREET

"Hungry Seven" Gobbled the "Cannon Balls Right From the Guns"

They called it hockey, but it was casting reflections on the good old winter game. An adequate description of the set-to beggars description. Two nondescript looking outfits bearing out their self-imposed pseudonyms, bumped into each other at Brock street rink last night. They called themselves the "Hungry Seven" and the "Cannon Balls." Fifty rooters by persuasive powers kept both teams from flunking when they faced each other on the ice.

From the clink of the gong, wielded by special referee "Ab" Allen, up from Port Hope for the battle, one solid hour of punk hockey was indulged in. The final score six to three in favor of the "Hungry Seven," tells the tale of the hard fought contest. Drops of gore were dobbed about the ice with a shocking disregard for decency.

The teams rejoiced in the following very appropriate names:

Hungry Seven—Goal, "Sliver" Bulmer; point, "Sandy" Trotter; cover point, "Weary" Russell; centre, "Runt" Bain; rover, "Box Car" Brummel; left wing, "Alice" Davidson; right wing, "Go Some" Gilgour.

Cannon Balls—Goal, "Dish Water" Evans; point, "Micado" Runnells; cover point, "Commodore" Allen; centre, "Dich Wiper" Regan; rover, "Steam-bost Bill" Allen; left wing, "Fusser" White; right wind, "Never Sleep" Allen.

"Dish Water" Evans had wonderful luck between the nets. The puck seemed to have a particular liking for the tender spots in his anatomy thereby relieving him of the use of his stick and hands in blocking.

There were several stars on each team who, however, prefer to have their names not mentioned owing to the company they were in.

The game was played for the honor in it only.

SUFFERED FROM VIOLENT CATHARTICS

The Warning of Mr. Geo. C. Fox Is One That Should Be Heeded by All.

Few men on the road are better known than genial George Fox, whose friends throughout the West are legion. In the following letter he expresses gratitude for signal services rendered by Dr. Hamilton's Pills. He goes on to say: "Until I used Dr. Hamilton's Pills and experienced their wonderful mildness and curative power, I estimated the value of every pill by its activity. Talking about this to a well-known physician I met on the train the other day, he explained there are different kinds of drugs that act upon the bowels, the most active being known as drastic. Except in extreme cases where the life of the patient depends upon speedy evacuation of the bowels, pills should never be drastic. Purgatives cause catarrh of the bowels and inflammation, their dose must be increased, causing even more harm. With such a clear explanation I could see why Dr. Hamilton's Pills are curative and not irritating, why they are mild, yet most searching.

"From my experience I recommend everyone that takes pills to give up the old-fashioned harsh, purging pill, and, instead, to use Dr. Hamilton's. They cure headache, biliousness, constipation, bad stomach, and keep the system in perfect condition."

Refuse any substitute for Dr. Hamilton's Pills; sold for 25c., all dealers, or The Catarrhozone Co., Kingston, Ont.

Dr. Hamilton's Pills Cure Constipation

PLENTY OF EXCITEMENT AT CURLING RINK

Some Hard Fought Games in the Local Bonspiel

The local bonspiel is now in full swing, and the majority of the first round games have already been played off. As predicted several of the contests have been excitingly close, and some of the rinks have displayed a capacity for playing together that makes them look good for the silverware. Skips Colling's rink sprung a surprise by defeating Maitland's rink though the fight was close all through and the game was never certain till after the last end, when Mr. Colling stood one up. Mr. J. H. Renwick's quartette succeeded in slipping it over on Medd's players by one shot, in spite of the energetic attempts of the losers to win the game. Mr. Medd got four shots in to count on the last end, but could not manage to get the necessary five points to save the game. The rink skipped by T. E. B. Yeats was put away easily by Thompson's rink, and Campbell fell an easy prey to W. G. Ferguson's braves who came out on top by the score 11—5. In a hotly contested game A. Hall's rink won from McDermid, and Waddell goes into the second round by Morphet's default. The games were:—

Thompson, skip 17—Yeats, skip 5.
Campbell, sk. 11—Ferguson, sk. 5
Morphet defaulted to Waddell.
Renwick, sk. 13—Medd, sk. 12.
McDermid, sk. 10—A Hall, sk 5.
Colling, sk. 13—Maitland, sk. 12.

BASKETBALL LEAGUE FORMED

The Junior Collegiate boys have organized a basketball league. Ten teams are to compete and the games will be played in the Y.M.C.A. gymnasium on their usual class nights. The teams are—

No. 1 — Brown, Logan, Elcombe, Frost and Feeney.

No. 2—Crowe, Dixon, Eakins, Kirnfield, Grady.

No 3— Seward, Smith, Mulligan, Spicer.

No 4— O'Brien, Theobald, Ryan, Thompson, Skuce.

No. 5— McCartney, Moore, Lipsett, Hayes, Wilson.

No. 6—Davis, Wheeler, May, O'Connel, Moher.

No 7—Stratton, McKee, McBride Carruthers, Davis.

No 8— Blanchard, Payne, Copp Clancy, Condon, Patterson.

No. 9 — Kaupman, Shelton, McDonald, Sheehy, McClelland.

No 10— Arnott, Duranceau, Beavis Frost, E. Copp.

Additional Sport on page 8

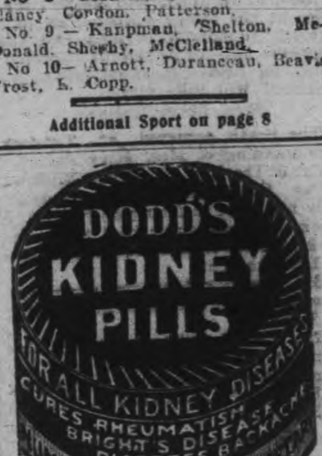

THE ONTARIO CONSOLIDATED MINES, Limited.

AUTHORIZED CAPITAL $350,000.00 — PAR VALUE OF SHARES 25c EACH

10 acres in the richest part of Cobalt, the world's most famous Silver Field. 4 acres prospected, showing 6 well defined calcite veins. Shaft 60 feet deep and all necessary buildings on property.

Write for prospectus, maps and special letter.

APPLICATIONS FOR STOCK FILLED IN ORDER OF RECEIPT.

FOR FURTHER PARTICULARS APPLY

MERSON & CO.

Members Standard Stock and Mining Exchange
16 KING ST. WEST, TORONTO, CANADA.

WANT COMMISSION FOR GOOD ROADS

Continued from page 1

and the where of good roads. One of the most important results of good roads would be the betterment of those who remain on the land. Farmers are land poor in the sense that land is so cheap that only half as much is produced from it as would be the case if it cost twice as much.

"Get the money" is the solution of the good roads problem. "First educate the people and you can get the funds. And it is directly up to the Ontario Good Roads' Association to educate public opinion."

L. A. Hamilton, Lorne Park, said: "We have entered on a new era." Speaking from his personal observations, he spoke of the foreign road systems.

France held the premier position in roadmaking. It was taught at a special college to students nominated by the President of France, to take a three years term. They study during the winter months and take part in overseeing roadmaking in the summer. France commenced her good roads one hundred years ago. She now expends six or seven million dollars annually in roadmaking. The millions Canada spent in military upkeep or for a navy could be better spent in roadmaking. If one was justifiable the other was eminently more so. France possessed 340,000 miles of magnificent roads, of which 300,000 were national roads. He had wheeled on his bicycle over 2,000 French roads and they were as smooth as asphalt.

Stone and gravel road construction was discussed by J. M. Young, Harriston; Charles Talbot, C.E., London; James L. Taylor, Hamilton; R. H. Jupp, Orillia; H. G. Blecker, Belleville, and E. A. James, C. E., Toronto.

James A. Bell, C.E., Thompson, spoke on bridge construction. He pointed out that permanent structures go hand-in-hand with roadmaking, as a means of crossing streams. No materials combined equal concrete and steel for such structures. Cheapness of construction should never be considered in comparison with the safety of the public.

Unless steel bridges were kept well painted they will rust through to the danger point. There are lots of bridges in Canada which are rusting through this cause. Rigid inspection is of urgent importance.

Bold Robber Caught.

New York, Feb. 28.—In the arrest in Memphis, Tenn., of Francis Ford, whose real name is declared to be Eugene Splain, the New York police believe that the man who engineered the recent sensational taxicab robbery here and appropriated the largest part of the proceeds, has been captured.

The police assert that Splain rehearsed the robbery in Central Park with his alleged confederates, of whom four are now under arrest here, and of whom three are declared to have confessed.

Deputy Police Commissioner Dougherty said last night that he expected to connect Splain with other hold-ups of recent occurrence in New York.

Senate Accepts Bill.

Ottawa, Feb. 28.—The declaration of the Government that the inquiries bill would be withdrawn if Senator Kerr's amendment were persisted in had its effect yesterday and the amendments were dropped after some discussion. The bill was then taken in committee.

Tributes of respect to the memory of Senator Miller were paid by Hon. Mr. Lougheed, Sir Richard Cartwright, Senator MacDonald of British Columbia and Senator Power.

The conference of the British Medical Association in London decided to demand better terms under the proposed insurance bill.

Electric Restorer for Men

Phosphonol restores every nerve in the body to its proper tension; restores vim and vitality. Premature decay and all sexual weakness averted at once. Phosphonol will make you a new man. Price $3 a box, or two for $5. Mailed to any address. The Scobell Drug Co., St. Catharines, Ont.

GRAND TRUNK RAILWAY SYSTEM RAILWAY TIME TABLE.

October 1st, 1911.

	Arrive	Depart
Lindsay, Orillia Midland, Gravenhurst, North Bay, Stouffville and Toronto ...	11.34 a.m. / 9.00 p.m.	8.25 a.m / 5.35 p.m
Port Hope, Toronto, London, Detroit, Chicago and west, Niagara Falls, Buffalo, Cobourg, Montreal and east	8.20 a.m. / 12.10 p.m. / 5.30 p.m.	11.40 a.m / 8.20 a. m. / 9.05 p. m
Toronto, Lindsay, Stouville, Uxbridge and Markham...	10.15 p.m.	7.10 a.m / 11.40 a m
Lindsay Local	8.10 a.m.	9.10 p.m
Hastings, Campbellford, Madoc, Belleville, Kingston, Montreal and east	8.10 a.m. / 8.55 p.m	8.30 a.m / 1.40 p.m
Lakefield	8.15 a.m. / 5.15 p.m.	7.00 a.m / 12 20 p m

CANADIAN PACIFIC RAILWAY.

GOING EAST—

11.35 a.m. for Norwood, Havelock, Ottawa, Montreal
7.47 p.m. for Indian River, Norwood, Havelock Tweed.
12.10 a.m., midnight, (Sunday's included) Ottawa Montreal.
1.01 a.m., midnight, Ottawa, Montreal.

GOING WEST—

5.26 a.m., for Toronto, Hamilton, Brantford, New York, Woodstock, London, Chatham, Detroit, Chicago, etc.
5.51 a.m. for North Toronto, West Toronto; connects with above train at West Toronto
7.47 a.m. for Cavanville, Burketon, Myrtle, Lindsay, Toronto.
1.28 p.m. for Toronto, Hamilton, Guelph, Woodstock, London, Chatham, Detroit, Chicago also Fort William, Winnipeg and all points in Canadian Northwest.

SANTAL-MIDY

Standard remedy for Gleet, Gonorrhœa and Runnings IN 48 HOURS. Cures Kidney and Bladder Troubles. MIDY

EAST CITY
COAL
And Wood Yard
MAIN OFFICE—111 Hunter Street East
Phone 96

Allsizes of the best mined Coal delivered promptly to all parts of the city. Terms strictly cash.

FEBRUARY PRICE
Egg......$7.50 ton | Nut......$7.75 ton
Stove.....$7.50 ton
Pea or No. 2 Nut.........$6.50
FIRST-CLASS HEMLOCK SLABS

WEIR & O'BRIEN
ARCH. WEIR JAMES O'BRIEN

IMITATION is the most sincere form of flattery. That is why some dealers advertise various kinds of Scranton Coal.

There is only one genuine—that is the

D.L. & W. SCRANTON

We sell it at the following prices for February

Stove and Egg..............$7.50
Chestnut....................$7.75
Pea Coal....................$6.50
Hardwood,.... $6.00 per cord
First-class mixed wood $4.50 per cord.
Cutting and splitting extra.

R. Hicks & Co
248 MURRAY STREET

Lehigh Valley
COAL
Best in the World

February Prices
will be follows—:
Egg and Stove Coal $7.50 per ton
Nut Coal..........$7.75 per
Pea Coal..........$6.50 per ton
Also first-class Hardwood $6.00 per cord. Mixed Wood $4.50
Cutting & splitting extra
— FOR SALE BY —
J. E. A. Fitzgerald
Both Phones 111

D. L. & W.
SCRANTON COAL
THE BEST ON THE MARKET
Egg and Stove............$7.50 ton
Chestnut....................$7.75 "
No. 2 Nut....................$6.50 "
Wm. SCOTT Co.
Phone No. 264 - - Both Phones

Coal Results

¶ We sell the very best quality of hard coal, as good as we know how to buy.

¶ Are you getting results from the coal you are now using? Are you sure it is good? Are you burning it the right way?

¶ There is a deal of difference in how you handle the range or furnace. Our long experience tells us that fact, and we are ready to advise any in doubt as to the best way to make use of coal as fuel.

FEBRUARY PRICES FOR COAL
Egg and Stove $7.50 per ton
Nut $7.75. No. 2 Nut $6.50 ton
THE PETERBORO FUEL & CARTAGE CO
LIMITED
162 Charlotte-St. Telephones—(Bell 261-270, (Machine)—270.
134 Aylmer-St. Tel. Bell 382

MUCH RELIEF IN RHEUMATISM

IN ONE BOX OF GIN PILLS

Thousands of people have tested Gin Pills in thousands of cases of Painful or Suppressed Urine, Backache, Aching Legs and Shoulders, Pain through the Hips, Rheumatism and Lumbago. Here is a case of one cure -- out of thousands.

NEWBURGH, ONT.

"My father had been troubled with Rheumatism for a number of years. He tried two doctors but got no relief, when a friend advised him to try Gin Pills. He purchased a box and after taking Gin Pills for a week, found that they were giving him much relief. He then bought three more boxes, which were the means of curing him. He is now a strong man—in good health—and able to attend to his daily work."

ALEX. MOORE.

If you suffer, get Gin Pills and be free of pain this winter. 50c. a box, 6 for $2.50. Sample free if you write National Drug & Chemical Co. of Canada, Limited, Dept. B Toronto. 94

TWO INJURED IN FAMILY QUARREL

Father it is Said Came Home in Intoxicated State

Farnham, Que., February 28.—A family quarrel in the home of Reuben Welch, in the parish of Farnham, resulted in serious injury to Louis Welsh, son of the man who now injured himself, lies in his home under arrest on a charge of assault and committing bodily harm.

On Saturday night Welsh returned to his home from Farnham, it is alleged, under the influence of liquor, and when in the sitting room became angered at a whispered conversation that his wife and his niece, Bernada Johnston, were holding together. He wanted to know what they were talking about, and as they declined to satisfy his curiosity, he demanded that they stop talking. Thereupon Louis Welsh, who is a cripple, told his father to stop annoying the women, saying that they could talk in whispers if they chose.

Reuben Welsh, in a rage, it is alleged, went to his bedroom and reached down a gun from the wall and, returning to the room where the trio were assembled, struck his son twice across the head with the butt, which, under the force of the blow, snapped off. The cries of the boy brought both women to his rescue, and they managed to fight the man off, and a doctor was summoned to attend the wounded boy, the father having left the house.

The police authorities were apprised of the happening, and Mr. J. A. Bois-Bedford was summoned, and, going to the houe of the accused to arrest Reuben Welsh, found that the man was in bed with serious injuries to his head and face sustained by falling on the edge of a sewing machine. It was impossible to move him, and Dr. Slack, of Farnham, was summoned to dress the wounds.

The injuries to the boy consisted of two long gashes in the head, which it is expected will not result in his death. The parent is much affected by the affair, and stated to High Constable Boisvert that his son did not retaliate by hitting at him with his crutch, as was reported in some of the newspapers. The preliminary hearing will be conducted at Farnham as soon as the two principals are in a condition to appear.

SPRINGVILLE

Special Correspondence.

Springville, Feb. 27.—Mr. Allan and Miss Edith Preston were guests at Mr. A. Bowles' Sunday.

Mrs. F. J. Seldon, who has been visiting friends here, returned to her home at Greenwood Monday.

Miss Mary Marsh is the guest of friends in Hamilton.

Mr. John Wilson returned on Monday from the hospital. We all look forward to his speedy recovery.

Miss Alma Wood was the guest of friends in Otonabee last week.

Mr. John Marsh, of Peterborough, spent the week end at his home here.

Vanderbilt interests will erect a 23-storey hotel on Madison avenue, between 43rd and 44th streets, New York.

COUNT NEED NOT PAY BACK LOAN OF $40,000

French Court Says Money Lent to Prodigals Cannot be Recovered

Paris Feb. 28—An example of one of the strangest peculiarities of French civil law is furnished by the First judgment rendered by the First Chamber at the Palais de Justice and published to-day in an action brought to recover a sum of $40,000.

An American had given a pearl necklace to Count Hubert Cahen d'Anvers in order that he might sell it. The sale produced $40,006, and a month ago, the donor sued Count Hubert for repayment of the money, though nearly ten years had intervened.

By refusing to give and order for repayment of the money the court has given no consideration whatever to the delay in bringing the action but has given judgment against the plaintiff on grounds which, apparently, would have been equally good had the action been brought after a delay of a few years.

The following is an extract from the reasoned grounds of the verdict—

"Since the evidence showed that the money produced by the necklace was employed in paying for the expenditure of the defendant on the purchase and upkeep of a racing stable and admitting this to be proved, it must be allowed that he can have gained no profit whatever at the expense of the plaintiff.

"Since the circumstances in which he existed at the time leave it to be inferred that some money went also to lenders, and since in these conditions no proof is given that Count Hubert Cahen d'Anvers drew any profit from the sale of the necklace," the court gave judgment for the defendant.

The point of view of French law according to which there is no legal means of recovering money which one has advanced to someone whom one knows to be engaged in a prodigal kind of existence has been exemplified before, but few judgments have stated the case with such emphasis. One can only wonder what would happen were such an interpretation to be given to a law in America.

DEEDLE-DUM-DEE WAS BIG SUCCESS

Gaby Deslys Interests Paris With Her Dances

Paris, Feb. 28—The Theatre Femina in the Champs Elysees, was crowded when Mlle. Gaby Deslys made her first appearance in Paris since her return from the United States. She appeared in ethereal draperies, and was accompanied by a young American Mr. Harry Pilcer, her dancing partner.

Their first number, entitled "Come and Dance," consists of a series of contortions by the male dancer, whose appeal, to the accompaniment of a very catchy air is so irresistible that his partner yields and joins him in a very lively dance. One of the afternoon's surprises was to hear Mlle Deslys sing in English with a piquant American accent. Her lightning-like gyrations as she was pulled round the stage by her swiftly moving partner roused the audience to the greatest enthusiasm. One encore was not enough, and as the couple gave the dance for the third time, the entire audience hummed the infectious refrain "Swing me round till I tell you no."

PLAYED HIS THUMBS.

The second dance was a sort of "grizzly-bear step" called "Deedle-dum-Dee." It opened with the male dancer on his knees singing an air to which he keeps time in a sort of tiny pantomine by moving his thumbs up and down. Mlle. Deslys, seated on a chair beside him, follows his movements for a time, and then she too drops on her knees. As the dance proceeds, they jump up and follow one another with gliding steps around the stage, singing as they go. Then the pace quickens and Mr. Pilcer swings his partner round with one arm encircling her neck. At the end of a mad whirl he suddenly seizes her and hoists her in the air above his head. "Deedle-dum-Dee" was a great success. The matinee was a triumph for the eagerly awaited dancing novelties from the United States. Mr. Pilcer says he is "just crazy" to go to London and exhibit his steps there.

Father, Mother, Sister, Brother, All Should Use Parisian Sage

Prevents Baldness--Banishes Dandruff—Stops Falling Hair and Itching Scalp

PARISIAN SAGE is a family hair tonic and dressing that will do much good in every home.

The man who uses PARISIAN SAGE if only occasionally will never grow bald. Baldness is caused by dandruff germs which dig down into the the roots of the hair, devour its nourishment and cause the root to die and the hair to fall and thin out.

MONEY BACK DANDRUFF REMOVER

PARISIAN SAGE is a scientific hair remedy that not only kills the dandruff germs, but gives the hair roots just the same nourishment that nature gives it.

PARISIAN SAGE first kills the germs; then nourishes the weakened hair roots and causes a growth of healthy hair.

This same nourishment (PARISIAN SAGE) causes the hair to grow vigorous, which means that the hair becomes full of life and lustre, and grows radiant and beautiful.

Thousands are wasting time, losing hair and growing bald because they are using superficial tonics. While they may clean the scalp and make it feel refreshed, they do not get to the root of the hair where the real destroyer of hair, the pernicious dandruff germs, thrives and multiplies.

Try PARISIAN SAGE for all hair trouble; it means death to the germs; life to the hair. It is pleasant to use and so harmless that it can be used by every member of the family from the eldest to the little tot.

Get a 50 cent bottle to-day, and if you are not satisfied that it is just as goo das claimed, your money back without quibbling. Sold by Wm. Madill and druggists everywhere. Girl with Auburn hair on every carton and bottle.

HAVELOCK HAPPENINGS

Special Correspondence.

Havelock, Feb. 28—The town people were shocked on Monday to learn of the sudden death of George, the 16 year old son of Mr. and Mrs. Jas. Black, who passed to the Great Beyond early that morning. The shock was even greater because of the suddenness of his death, the deceased having been about the same as usual on Saturday last. On Sunday, congestion of the lungs developed, and the young fellow passed out of this life on Monday morning.

The remains were conveyed to Kingston, on Tuesday, for burial, services being previously held at St. John's church here. To the sorrowing parents and sisters of the young lad thus called away in the prime of life, the sympathy of the village is extended.

EXPERIENCE WITH SNOW

A commercial traveller while driving from Marmora, during the heavy snow storm of Thursday night last, had an experience which he will not soon forget. With little knowledge of the road and with a double sleigh carrying his samples cases, he started out from Marmora to Havelock. The snow was heavy, the roads unbroken, while a strong wind accompanied by considerable snow added to the adverse conditions against which he had to contend. When about half the distance had been traversed, he came in contact with an extra large bank. The sleigh stuck and on being urged the horses made a wild plunge that lifted the runners from underneath the box of the sleigh. Then the horses got down and the harness had to be cut to free them.

With stinging fingers as he only wore a pair of gloves, the unfortunate drummer battled through the drifts of the beautiful, until he reached a farmer's house. Shelter was afforded him for the night as with the storm still raging it was impossible to continue the journey.

Next morning he made his entrance into town on the wood sleigh of the kind farmer, and with a firm determination to content himself in similar storms hereafter with holding down the cushions in the hotel sitting room.

"GIRL AND THE TRAMP".

After an hour and a half wait by a good sized audience, the curtain went up at 9.30 p.m. "The Girl and the Tramp" which appeared at the local Opera House on Friday night. Delay on the railroads was the reason for the lateness, but patience was well rewarded in the fact that the audience were well pleased with the performance.

PERSONAL

Mr. Miller, manager of the Norwood branch of the Bank of Toronto was in town on Sunday.

Mr. Art Graham of Peterboro spent Sunday with Havelock friends.

T. P. Lancaster spent the week end with friends in Toronto.

Mrs. H. Falkner is in Ottawa visiting her son, Thomas E. Falkner.

Mrs. Sawyer returned on Friday from visiting Peterboro friends.

Mr. Browning is in Sherbrooke, Que., attending the funeral of his father, who passed away on Friday last.

Mrs. Browning spent the week end in Peterboro.

Mr. Hunter of the Bank of Toronto staff spent Sunday in Millbrook.

ONTARIO GETS PORT NELSON

(Continued from page 1)

the totals of which were: Alberta, $1,260,105; Saskatchewan, $1,551,820.

All allowances, the Premier said, were to be dated from July 1, 1908. The Province of Manitoba had taken the ground that the extension of its territories should have taken place at the same time that the new Provinces of Alberta and Saskatchewan were constituted.

Under this condition, the following approximate arrearages would be payable to Manitoba should the proposed bill become law forthwith:

(a) Annual allowance, in lieu of debt, $381,584; annual allowance already received, $178,947; arrearages each year, $202,637; arrearages for four years (July 1, 1908, to June 30, 1912), $810,648.

(b) Annual allowance in lieu of lands, $562,500; swamp lands' reduction, average, $105,500; university lands' deduction, $15,000; already received, $100,000—$220,500.

Estimated arrearages each year, $342,000.

Estimated arrearages for four years, $1,368,000. Estimated total arrearages, $2,178,648.

The swamp lands to be reconveyed to the Dominion under the bill were estimated at 1,170,883 acres.

Sir Wilfrid Laurier claimed that the Government had not decided on the attitude they would take towards Ontario's claim that its boundaries should be extended to the Churchill River. This was the deduction he drew from the fact that the resolution did not state the precise point at which the boundary was to strike Hudson Bay.

The Premier explained that the boundaries in the resolution were the same as those set forth in the resolution of 1908, except that they had been set forth more explicitly by the chief geographer.

Hon. Wm. Pugsley claimed that the Government was proposing exceptional legislation in dealing with Manitoba, which was one of the old provinces of the Dominion. The idea of confederation was that the provincial subsidies should be on a fixed basis.

Lorne Wismer, a boy, was shot and killed when he dropped his rifle while hunting near Mille Roches.

Postmaster-General Samuel announced in the British Commons last night that Premier Asquith was not going to retire.

General Caneva has returned to Tripoli from Rome with carefully prepared plan of campaign.

A Real Health Coffee

There is nothing unhealthful about Coffee if you use pure Coffee without Chicory and with the chaff or harsh outer shell taken out in the grinding.

Dalton's French Drip Coffee

18

Is a real health Coffee. No chicory. No substitute. But a real high grade Coffee, carefully selected, specially roasted and ground.

Special Introductory Offer. Dalton's French Drip Coffee is packed in Mild and Strong Blends, 13c, 25c and 50c tins. Buy two 50c tins from your Grocer and he will give you a Dalton French Drip Coffee Pot (worth $1.30) free. If your Grocer will not supply you send $1.00 and we will send carriage collect.

DALTON BROS., TORONTO.

SACRIFICED HER LIFE FOR OTHERS

Mother Saved Her Four Children And Then Perished

Wilkesbarre, Pa., Feb. 27.—A woman named Meza, who had made a heroic effort to save her six children, was burned to death along with two of her offspring, in Lazurne borough, early to-day, when their home was completely destroyed. The husband was absent when the fire started, and the mother was alone with the children. She cried for help and entered the burning frame dwelling four times. On three of the trips she rescued four of the children. One child, a boy of six years, she threw from a second story window, and his leg was broken.

The fourth time the mother rushed back into the flames to bring out the two remaining children the floor gave way, and the woman and the two children were carried down in the debris. Their charred bodies were found when the fire was extinguished.

CASTORIA

For Infants and Children.

The Kind You Have Always Bought

Bears the Signature of Chas. H. Fletcher.

OSHKIGMONG

Special Correspondence.

Oshkigmong, Feb. 27—Owing to a very severe wind and snow storm last Thursday, the tea and concert which was to have been given was postponed and will take place on the 29th inst.

Mr. Jack Jacobs, one of the noted sports of Chemong, drove into the city the other day with a span of collies. Jack relates some very amusing stories about his trip. Being their first visit to the city and not having sufficient knowledge how to behave themselves in such a big cdanah (town) they exhibited some very awkward manners. Jack discovered when it was too late where he had neglected his attention to the training of his dogs. Had he taken more pains in cultivating their manners Jack would have avoided all the trouble with his team of canines. As the trio were entering the city the dogs probably bewildered by the strange sights would bound from one side of the street and on to the other with the sleigh and its contents behind them, and again the dogs would pull each other in the opposite direction, barking furiously with Jack shouting to them at the top of his voice. They were always ready to challenge any of the city dogs for a square fight which happened to come across their way, and which had come out to see the wonderful team of dogs. Seeing a street car some distance ahead they took after it, probably imagining it was some huge animal, all the while Jack holding on to the sleigh the best he could fearing at any moment he might be dumped out of the sleigh, for the dogs refused to obey the admonition of their master, although he yelled at them with all his might. Here Jack acknowledged his deficiency in the training of dogs. Lucky for Jack that the city dogs were of more milder disposition, otherwise there would have been a rumpus on the main street of the city. Jack managed to drive them to one of the stables and procured a box stall for them, but they being sagacious, managed in some way to open the stall door and Jack found them lying beside their sleigh with a bone between them which was given them by some admirer, picking away. Jack and his dogs got home early in the afternoon feeling fine and fresh.

Mrs. D. Whetung has gone to Hiawatha for a few days.

Mr. and Mrs. D. Simcoe, of Rama, are here visiting the later's parents. They relate some thrilling experience on the road. Owing to the storm on Thursday they could not reach Peterborough until Friday. They procured a livery at Peterborough to bring them to Chemong, but owing to much water on the ice the driver had to leave his party and return. Mr. Simcoe and his wife had to walk the rest of the way and reached Chemong early Friday afternoon.

DIABETES

Is one of the most cruel maladies of which mankind is subject, the many complications arising from time to time, making life seem almost unbearable. For many diseases, medical, scientific, and physiological knowledge and experience gained from years of deep research, has achieved remarkable results, but, up to now, little has been discovered of practical value in the treatment and cure of Diabetes. In fact, people have begun to look upon the disease as well-nigh incurable. Even in the medical profession can be found doctors who are of the same opinion, regarding sceptically any claim to ameliorate or improve the condition of a diabetic patient.

It can, however, be proved that SANSOL'S ANTIDIABETES lastingly cures all cases of Diabetes. Full particulars can be obtained from the Sansol Mfg. Co., Winnipeg, Man.

PRICE $2.00 PER BOTTLE.

From McDermid & Jury, Druggists.

Newcombe Pianos

Comparison with other Pianos only serves to emphasize the quality that makes the NEWCOMBE

Distinctive and Pre-eminent

NEWCOMBE PIANOS Never Suffer by Comparison

LET US SHOW YOU our exclusive method of construction, which is the foundation of that pure quality of tone always found in the NEWCOMBE

You are cordially invited to visit our Warerooms and examine our stock

TAYLOR & WOOD

Dealers in Pianos and Real Estate

390 WATER STREET. PETERBOROUGH

MRS. M. J. BYRNE

Dealer in

Ladies' Furnishings And Hair Work.

Ladies' Underwear, Children's Clothing and Ornamental Needlework and Stamping executed to order and kept in stock.

LADIES' HAIR DRESSING skilfully attended to. Ladies' hair dressed for balls, parties, entertainments and all public and private occasions.

Switches, Bangs, etc., always in stock and made to order fashionably

Combings of Hair done up in any desired style.

Masks, Wigs, etc., rented for carnivals, concerts, and all occasions.

424 George St. Phone 1850

AUCTIONEER

R. H. ALFORD

Auctioneer and Valuator

Farm and Real Estate Sales Executed Promptly and Satisfactory

Address Box 3 Lakefield P.O. Phone 87.

Children's Aid Society

FOR THE CARE OF NEGLECTED AND ILL-TREATED CHILDREN.

Incorporated by Act of Legislature. Information required. Information kept strictly private.

CHILDREN FOR ADOPTION

GEO. COCHRANE, Agent and Asst Sec.

Phone 329 765 George

Cook's Cotton Root Compound.

The great Uterine Tonic, and only safe effectual Monthly Regulator on which women can depend. Sold in three degrees of strength—No. 1, $1; No. 2, 10 degrees stronger, $3; No. 3, for special cases, $5 per box. Sold by all druggists, or sent prepaid on receipt of price. Free pamphlet. Address: THE COOK MEDICINE CO., TORONTO, ONT. (formerly Windsor)

Engraved Visiting Cards

If you have a plate and want some cards engraved from your plate, or if you would like to have a plate made give us your order. We have arranged to have all engraving orders done promptly and satisfactory.

CALL AND SEE OUR SAMPLE TYPES.

THE REVIEW

A Want Ad in The Daily Review

will find the right worker for that job. For the work-seekers who are versed and practised in "nowadays ways" of doing things are sure to turn FIRST to the offers of employment found in THE DAILY REVIEW, "which is why" an employer is enabled to choose the BEST man or woman for the work to be done

NEW

Spring Drapings

A m re complete assortment of New Spring Draperies than ours will be hard to find in the city. This departments stock is practically all new, having cleared out all old goods during the great sale.

We are showing **NEW BUNGALOW and ALL-OVER NETS**, from 36 to 50 inches wide in large and heavy figured designs set plain, and small design centres, suitable for bedrooms, parlors and sitting rooms. This line ranges in price from, per yard **28c** to **$1.00**

We have an excellent showing of **NEW FANCY SCRIMS, NEW ART VOILE CURTAIN CLOTHS and GEORGAIN CLOTHS**, plain and figured in stencilled designs. Prices, yard...........**11c** to **30c**

NEW MADRAS CURTAIN MUSLINS in cream, white and ecru, plain and all-over design, 35 to 48 inches wide, Prices, yard...........**20c** to **65c**

NEW SASH NET and SWISS CURTAIN MUSLINS, plain spots and small figured designs. From **12½c** UP yard...

NEW CURTAIN SCRIMS suitable for kitchen use, in white, cream and stripe designs. Prices, yard...........**8c, 10c** and **12½c**

We specialize in **NEW WINDOW SHADES** with all the latest insertion; we also stock heavy laces for shades, made to order. We make Window Shades any size with any style of insertion to order at reasonable prices. Shades range from **25c** to **$3.00**

— SEE SOUTH SHOW WINDOW —

EVERYTHING NEW

Our stock of New Wash Fabrics and Prints is fast nearing completion. We have one of the largest and best ranges from which to select from in the city, and they are open now for inspection.

NEW VOILE ZEPHYRS in a pretty combination of colors, with wash buttons and trimming to match. Yard. **20c**

NEW SPRING FOULARDS in stripes, dots and checks, with colours beautifully blended, in navys, greys, paisleys, blues and tans. These stand prominent in new spring fabrics Yard.. **25c**

The original **WHITE INDIAN HEAD SUITINGS**, none other equals them for quality and they are guaranteed to laundry up satisfactorily, 36 inches wide. Yard. **20c**

The "Tiger Shrunk" **WHITE SUITINGS**, especially adapted for waists and suits, soft finish, 36 inches wide. Yard. **15c**

SERPENTINE CREPES—We have purchased a lot of bordered Serpentine Crepes suitable for kimonas in almost every color ground in floral and oriental designs. Yard **20c**

DRESSMAKING DEPARTMENT RE-OPENS MONDAY, MARCH 4th

ROBERT FAIR & Co. Limited

BULLOCK ESCAPES AND FINALLY LANDS ON HIGH TENEMENT ROOF

London, Feb. 27— A bullock, destined to a prosaic end at the hands of the butcher, recently spent a couple of hours of crowded life at Islington in a gallant fight for freedom and only succumbed at last to bullets from a magazine rifle.

While a herd of cattle were being driven from the London and North-Western railway depot in York road to the cattle market, a quarter of a mile away yesterday morning, a Wiltshire shorthorn, stirred by the spirit of adventure, and, possibly, the weight of the driver's stick on its flanks, broke away from its fellows.

Left to itself, a mild scamper as far as the Camden road might have been the extent of its wanderings. But, finding its way barred, it plunged into the first opening which presented itself. This happened to be one of the entrances to a block of "models" known as the Camden dwellings, which stands at the corner of Market road in York road. Usually a door leading through to the yard at the back is open, but it was closed the bullock, pursued by the drovers, began the steep ascent of the stairway.

The astonishing thing is that the animal, weighing nearly three-quarters of a ton, managed to climb the steps. There are fifty-seven of them and the journey is a torturous one, for eight sharp turns are encountered. Fortunately, the staircase was empty at the time. The children had just been packed off to school had it been holiday time there would certainly have been a number of young innocents in the path of the maddened bullock.

INSPECTOR'S DEADLY AIM

The staircase leads to the roof, and this as is often the case in tenement dwellings, is flat. Here the tx, saluting its achievement, it is said, by a beloow, which would have done credit to a bull of fighting ancestry took santuary.

For at least two hours onward the neighborhood was treated to a series of thrills which were unparalleled in its existence, thought that, owing to contiguity to the Cattle market is somewhat variegated.

It did not seem to occur to the drovers that supposing they were able to rope the bullock on the roof they would scarcely have been able to conduct it downstairs alive. They might have made up their minds at once that slaughter was the only way out of the difficulty. But for a considerable time they attempted capture, with the only result that the bullock pranced about the roof, once or twice barely saving itself from a fall into the street about 40 feet below, and did a considerable amount of damage to the brickwork.

A large crowd collected in the street and in the recreation ground close by, from which a safe view of the encounter could be enjoyed. The bullock was having all the best of it, even when a small sporting gun which might have been successful for pigeon-shooting, was produced, and fired.

SEND FOR GUARDS

Facetious parallels were drawn by observers, beyond the danger zone, between the present emergency and the siege of Sidney street, and it was suggested that the Guards should be sent for.

The end came when a Lee-Metford rifle was produced, and Inspector Lynch who is a crack shot, did some shooting. It required three shots to convince the bullock that its adventures were over, and it died game, chargin gits enemies in an expiring effort.

The disposal of the carcass was by no means an easy matter, and the beast had to be cut up into rough joints before it could be removed from the roof, which was done by the rough and ready process of throwing the fragments into the roadway.

BEAUTIFUL EYES

are made beautiful by long, silky lashes and well defined, lustrous brows Eyes, like diamonds, depend on their setting. The beauties of the face are lost is the eye brows are thin and scanty, and the lashes are thing and scanty. Parisian Lash Lustre grows beautiful, soft, silky lashes. It has done so for society women throughout Europe, and it comes here well recommended to do the same for you. Parisian Lash Lustre is not a dye or colorator, but a scientific preparation for beautifying the eye lashes and brows. Our guarantee goes with every box of Pariaisn Lash Lustre. A two weeks' treatment will bring beauty to your eyes that you have never before possessed. By mail, prepaid, in opal boxes on receipt of price, fifty cents. B. V. Marion, sole distributor, Bridgeburg, Ont.

SOLD THE WORLD OVER.

SPORT TALK

McGill practically won the championship of the inter-collegiate union last night, by defeating the Ottawa University team by 8 goals to 3 in a fast match at the Ottawa Arena. Bribois took Callaghan's place in goal but Heffernan played his position at coverpoint for the Collegians

The Rink Rats defeated a team from the Lock Works last night 3-2.

Manager Duncan of the Midland Intermediates was in the city last evening. Mr. Duncan states that "Eddie" Gould who was injured in the Mount Forest game, will not be able to play any more hockey, and it is feared that he will lose his leg. He started in both games with Preston, but had to retire each time.

The Toronto News says of the Preston outfit—

"They outclassed every team in the section, with the exception of Midland, and next season the O.H.A. will be well advised to ask the two times champions to step up in a higher division.

T. A. S. HAD ROUGH TIME

District Honors Not the Only Thing to Come Their Way

If by chance any person should at any time, wish to get information about Campbellford, the ten members of the T.A.S. Hockey Club, who went to that town last night to play the return game to decide this district in the Trent Valley League, can give considerable information at least they can give their opinion of fans who will go so far as to injuring players on their way to the penalty box as some Campbellford ruffians are reported to have acted towards a couple of local boys last evening. According to the abstainers, if the referee will show the white feather when bawled out and threatened, the team getting the worst of it may feel rather sore but they will be wise enough to strike his name off their list of desirable referees. They say that when a referee in that frame of mind has to seek protection from the players he has robbed of a victory, with the most glaring exhibitions of partiality to the home-brews, it is reaching the limit. But Peterborough players never refused protection to any referee even though he had robbed them to the full extent of his ability.

When Referee Waghorne blew the whistle for full-time last night, evidently realizing that he would have to penalize all the Abstainers at once if the Campbellford seven were going to win the round, the score stood 3—1 against the visitors. According to some of those who saw the game, the score should have been 3—2 in favor of T.A.S., but the local boys were robbed, so they say, of two counters, while Campbellford was presented with one.

As an evidence of the length of some of the penalties handed out, Captain Lansfield was given ten minutes because he dared to ask the referee for a square shake. As he was ending his wway through the crowd to the penalty timer he was severely "thumped" by the fans. Nagle Phalen was the most unfortunate of the seven, being beaten about the head and face by some husky ruffians and the police force, consisting of one lonely officer, was called to assis him to the dressing room where the officer stood on guard for four minutes before a path could be cleared to the ice again.

Manager Leonidas Derocher made the hit of the night when he struck the ice at the instance of infuriated fans who would not listen to his talk about "robbers."

The Abstainers are now champions of this district, getting the round by a margin of three goals and are now qualified to go into the semi-finals. They will likely be ordered to play to-night"s winners of the Lakefield-Hastings fray about Friday evening next.

The T.A.S. seven lined up last evening as follows;—McFadden, T. Lansfield, E. Lansfield, McPhee, Halpin, Coughlin and Phalen.

HAPPENINGS AT OMEMEE

Special Correspondence.

Omemee, Feb. 26.—Mrs. Potts, of Adrian, Mich., is the guest of her daughter, Mrs. (Dr.) Earle.

Mrs. Dodds has just concluded a visit as the guest of her niece, Mrs. White, of Sturgeon street.

On Friday afternoon Mrs. Harry Lamb was the hostess of a very pleasant party in honor of her mother's birthday.

The storm played havoc with our train service and we were without the Toronto daily papers on Friday.

On Friday night the Public Library Board held its annual meeting and its sale of magazines and periodicals. Financially, the sale was a record one and speaks well for the president who wield d the hammer. A strong Board of Management was elected and the following officers

Chairman—F. C. Stephenson.
Treasurer—W. H. Curry.
Secretary—T. W. McLean.

A delegate was appointed to attend the Ontario Library Association which meets at Oshawa on March 5th. It is expected the new quarters in Coronation Hall will soon be ready for occupation.

Mrs. Eli Williamson has been confined to his room by an attack of rheumatism.

The basket social billed for Friday evening, at the home of Mrs. A. Mahood was postponed and will come off on Thursday evening of this week.

The Misses Porter, who have been the guests of their mother for some time, have left for their home in the West and will stop over at Toronto for the millinery openings.

Mr. C. H. Shield has been laid up for a few days with a cold.

Mr. Hazleton Dancey is home from Toronto for a few days.

Mr. John J. Magee was in town on Saturday from Orange Corners.

The postponed concert of the Public Library will be held on Friday evening, March 15th. The Conservator Orchestra of Peterborough will be the entertainers. Curtain at 7.30 o'clock.

Rev. D. H. Currie preached on one of the topics of church union on Sunday evening. He will conclude the subject next Sunday with a sermon on the Basis of Federation of the proposed Union.

Previous to the departure of Mrs. Kelly for New York City, where she intends to reside, a committee of the Woman's Foreign Missionary Society called on her and presented her with a complimentary address and a pretty gold bracelet. Mrs. Kelly has been an active member of the Presbyterian Church and especially so in the department of missions. Her loss will be great to the church in Omemee.

As we go to press we have heard of the sad death of Mr. James Jones of South Emily.

KEMPTVILLE NEWS

Special Correspondence.

Kemptville, Feb. 27.—The roads in this vicinity are very bad, owing to the recent snow storms.

Mr. William Hunter is very busy these days getting the roads in shape for the travelling public.

Mr. Walter Kempt, of Sarnia, Ont., is visiting his uncle, Thomas Kempt, during the past week.

Mr. Thomas Leahy was visiting friends in Douro last week.

On Feb. 20th Mr. and Mrs. Edward Kempt were taken entirely by surprise, when Mr. Thomas Kempt, the genial 'bus driver of Kemptville, drove to their home with about forty guests to spend the evening. Mr. Oran Campbell fulfilled his duties also by bring a well filled sleigh load of jolly merry-makers from Nassau, and Mr. Wm. Johnson did likewise by bringing a sleigh load of some of the best dancers in the country from Salem. Music was supplied by the Tucker Orchestra, while Mr. Alex. Thompson, of Abernety, Sask., acted as floor manager. Dancing was indulged in till twelve o'clock, when the guests sat down to a sumptuous repast. After supper there was songs, speeches and prizes offered among the ladies for the belle of the party, which was awarded to Mrs. Wilbert McMillan, of the city. Mr. Joseph Curtis sang a song, "Hello, There, you McIntyre," which was loudly applauded. Mr. Hugh McKay followed with a song, "For one day of Turkey There's six days of Hash." Stump speeches were given by J. Lemson, Ernie Chamberlain, Burt Oeck and Lance Kempt, and if there is anything you do not know about a surprise party, ask Mr. Kempt. About five o'clock the merry-makers, all tired of dancing, came forward and thanked Mr. and Mrs. Kempt for the enjoyable time they had, and wished them a prosperous year. Before departing they all joined in the chorus, "For He's a Jolly Good Fellow."

Curling by Ladies

At the Charlotte street Curling rink this morning, a rink of Married Ladies defeated a rink of Single Ladies 10-5.

The following were the rinks—

Married Ladies	Single Ladies
Mrs. Eastwood.	Miss H. Davidson
Mrs. A. J. Grant	Miss B. Morrow
Mrs. W. H. Hill	Miss F. Collins
Mrs. R. Ritchie	Miss N. Davidson
Skip 10	Skip 5

The British Government will pay $5 a ton freight on 25,000 tons of coal to be purchased in the United States.

An Ambersburg farmer captured in a trap, an eagle, measuring 7 feet 6 from tip to tip.

Mr. and Mrs. John Mack, of Rawden township, are accused of assaulting a bailiff who was trying to make a seizure.

Harland and Wolff, of Belfast, shipbuilders, will establish repair yards at Liverpool.

DO NOT FROWN

When Glasses are removed, you frequently notice a frown or troubled look. Such eyes are under a strain which the Glasses remove. Suitable Glasses replace man, a frown by a pleased, restful expression.

"BETTER WEAR GLASSES THAN FROWN."

J. W. BROWETT. OPTOMETRIST. **OPTICAL INSTITUTE** MARKET BUILDING.

THINK THEY HAVE SPANISH ROGUE

Toronto, February 28.—A special cable to the Globe from Madrid says; "With the arrest of a gang of swindlers and the capture of their complete paraphernalia, the Spanish police believe that they have at last succeeded in putting an end to the machinations of a rogue who for the last ten years has been known to the press of Europe and America as "The Spanish Prisoner." His agents at The Hague and in San Francisco have been operating extensively of late.

"The agency at The Hague caused to be published in the Englsih press notices of the demise of certain persons whose ancestors had fled to Holland during the religoius persecution of the middle part of the sixteenth century, and had died without any Dutch heirs. In these cases certian London soficitros became the unconscious agents of "The Spanish Prisoner," and actually transmitted the money necessary to present the claims to The Hague, where it was never heard of again.

"In the house raided by the police in Bilbao were found a collection of photgoraphs, letters and other documents and long lists of Spanish, American and English names with biographical notes attached, showing how it had been possible to conduct the business with so much plausibility.

"Inquiry among the police here who had fortunately inquired of the police before looking up "The Spanish Prisoner," and had therefore been rescued from his machinations."

SHOUT THE NEWS F OM THE HOUSE TOPS

That Dodd's Kidney Pills Cure Suffering Women

Mrs. Savard Tells How They Cured Her Kidney Disease From Which She Had Been a Sufferer for Many Years

St. Simeon, Doriel, Charlevoix Co, Quebec, Feb. 27.—(Special.) — Only those who have suffered know the blessings of perfect health. The joy that it brings into their lives makes them want to shout the good news from the housetops. They want other sufferers to know the road to health. Such is the case with Mrs. Alfred Savard of this place.

"I have been a sufferer for many years with Kidney Disease," Mrs. Savard says. "Reading an advertisement telling what Dodd's Kidney Pills had done for a similar sufferer, I decided to give them a trial. Six boxes cure dme completely."

What Dodd's Kidney Pills have done for Mrs. Savard they have done for thousands of other sufferers in Canada. The daily papers tell of cures made by them every day. They always cure Kidney Disease and Kidney Disease is the cause of nine-tenths of the troubles from which women suffer.

New Zealand now has over 2,780 miles of railway. Electrification of certain sections is now under contemplation.

PILES CURED IN 6 TO 14 DAYS
Your druggist will refund money if PAZO OINTMENT fails to cure any case of Itching, Blind Bleeding or Protruding Piles in 6 to 14 days. 50c.

$500 Reward

The above Reward will be paid in cash to anyone who will give information that will lead to or cause the arrest and conviction of the party or parties who set fire to the Lillicrap-Tate Sawmills at Lakefield, causing its total destruction on the night of January 23rd last.

The Siemon Company, Ltd.
Canadian Fire Underwriters' Assoc.
6d 1w

LUMBER

And builders' materials of all kinds—Shingles, Scantlings, Joist and Bill Stuff—Mouldings, Casings and Base and all kinds of finish. Boxes and Box Shooks.

ALF. McDONALD ESTATE
Point St. Charles Mills

TRY THIS

SPECIALS

Hot-House TOMATOES
PINE APPLES
CAULIFLOWER
RHUBARB
HEAD LETTUCE
BEST LETTUCE
GREEN ONIONS
PARSLEY CELERY
FLORIDA GRAPE FRUIT
FAMOUS ELEPHANT BRAND ORANGES
Also Strictly Fresh Eggs, Creamery Butter, All kinds of Groceries, All kinds of Vegetables and Fruits.

D. M. MINICOLO
Phone 935. 410½ George St.

FRIENDS:

It takes an alarm clock to get the attention of some people. There are others who can "hear a dollar bill drop." If a dollar bill should drop at your feet it would be less important to you than the reading of this "ad." Just imagine we are looking you square in the eyes. We want to say a few words to you straight from the heart. You are anxious to get the most actual value possible to secure for every dollar you spend for clothes. That's why you should investigate the extraordinary values we are now offering. You like to buy goods you can depend upon—the kind you know are right in style, right in quality and right in price. You will find only that sort of clothes here. We are determined that we will gain for this store a host of new customers this season, by the giving of exceptional values. We are succeeding. We are doing the largest business in the history of this store. An investigation will prove to you that this store is giving better values for the same money, or the same values for less money than any other store. You certainly cannot afford to buy a dollar's worth of clothes before you see what we offer. It is better to find out about these values before you buy than later to wish you had.

Drop in to-day, to-morrow, in fact any time. We'll be just as glad to see you if you come simply to look, as though you come to buy. But be sure and give us a call.

H. LeBRUN & CO.

Dr. T. P. McCullough
166 Brook Street
Specialist Eye, Ear, Nose and Throat

THE DAILY REVIEW

BURN Occo SCRANTON COAL

VOL. LXIV., No. 51. PETERBOROUGH, ONT., CANADA, THURSDAY, FEBRUARY 29, 1912 TEN CENTS PER WEEK.

MILLION MINERS OUT BY TO-NIGHT

Reports to Asquith Say 838,000 Have Already Stopped Work.

No progress towards peace was made at the meeting between the miners and owners this morning and nothing is expected to result from their meeting this afternoon. By five o'clock 838,000 miners were out.

London, Feb. 29.—After negotiations lasting a week, the Government last night in an official communication admits its failure to stave off a national coal strike. True, the negotiations will be resumed to-day, but little is expected from these.

The deadlock is graver than anticipated. It had been supposed that the greatest hostility would arise from the Welsh mine owners and public opinion was veering in favor of the miners, who, it was thought, would be satisfied with the concession of the principle of a minimum wage, leaving the adjustment of the detail to subsequent arbitration or negotiation. It is now seen that the miners themselves are placing the greatest obstacle in the way of a peaceful solution by insisting upon their own interpretation of the terms of the minimum wage.

A meeting of the Cabinet has been called for to-day to discuss the Government's policy, in view of the failure to avert a strike, and it is expected that an important statement concerning the situation will be made to Parliament. The general expectancy is that the Government will introduce a minimum wage bill, and there is also some talk of the intention of the crown to purchase some of the collieries in Wales, so that henceforth it will be impossible to jeopardize the navy's supply of Welsh coal.

By to-night nearly a million miners will have ceased work. The best authorities, however, are strongly of the opinion that the strike will be of short duration.

It is this aspect of the situation which renders the outlook almost hopeless. At the same time it is felt that the Government's efforts have not been wasted. The Government has secured the assent of 60 per cent. of the mine owners of the country to the principle of a minimum wage, thus greatly facilitating its task should it be deemed advisable to resort to legislative enforcement of the minimum scale. According to opinion in the lobbies of Parliament last night, this will be the next step, should the conferences which are to be resumed to-day show that the deadlock is insuperable.

Breaking the rule of secrecy and silence which has heretofore been rigidly observed during the course of the negotiations, an official statement was issued by the Government regarding the proposals submitted by the Prime Minister to the representatives of the owners and miners.

Special to The Review.

London, Eng., Feb. 29. — Seven hundred thousand miners were on strike at four o'clock this afternoon according to the reports received by Premier Asquith. It was certain that the number would be increased to one million by midnight, the date set for the strike by the miners.

AVIATOR'S FALL

San Bernardino, Calif, February 29.—Aviator Harvey Crawford, of Los Angeles, fell 200 feet yesterday but escaped with a few scratches when his aeroplane became unmanageable.

His engine went dead while he was 1,200 feet in the air, and the aviator began to volpane to earth. About 200 feet from the ground "air holes" were encountered, and the airship was dashed to the ground.

THE WINDY CITY ENTERS PROTEST

Against a Proposed Increase of Water Through Canal.

Washington, Feb. 29.—Delegations favoring and opposing a proposed increase of the flow of water through the Chicago drainage canal stormed the White House and the War Department yesterday.

Opposition to the proposed increase of 6,000 cubic feet of water per second over the amount now flowing through the canal was based mainly on the alleged damage it would work to shipping by a lowering of the lakes' level Arguments to that end were made by representatives of shipping interests from American cities on the great lakes. Canadians will be heard by Secretary Stimson on March 27 and for five days the question will be taken under advisement.

The hearing was attended by several Senators, representatives in Congress, members of the Canadian Parliament, representatives of the shipping interests and other interests likely to be affected by the propose increased diversion.

OFFICERS FOR GOOD ROADS

Belleville Man is Elected to Vice-Presidency.

Toronto, Feb. 29.—"This has been the best convention of the Good Roads Association I have ever attended," said W. H. Pugsley at the closing session yesterday afternoon.

Election of officers was the concluding business. A. M. Rankin, M.P.P., Collins Bay, was unanimously elected honorary president. Major Kennedy, Dixie, had no opponent and was elected president. N. Vermylea, Belleville, and W. H. Pugsley were nominated for vice-presidents. Mr. Pugsley withdrew in favor of Mr. Vermylea. Col. J. E. Farewell, Whitby, was made hon. secretary, and G. S. Henry, York County, elected secretary-treasurer. The foregoing with the following five delegates will form the new executive: J. A. Sanderson, Leeds and Grenville; C. R. Wheelock, Dufferin; Dr. Fairbanks, Lambton; N. W. MacKay, St. Thomas, and S. L. Squires, Waterford.

James Armitage, Dunrobin, and W. C. Bush, Port Dalhousie, made brief addresses on county and township roads.

The assessment on counties was changed from $25, as fixed on Tuesday, to $15.

THE PRICE WAS NOT EXORBITANT

Hon. Wm. Harty Denies Having Ask Too Much for Chats Falls.

Kingston, Feb. 29.—When interviewed, Hon. Wm. Harty denied the statement that he had demanded too much from the Ontario Government for his Chats Falls power holdings. He said no substantial price had ever been offered him for his power interests, and that any figures he may have submitted were with the impression that no results would be forthcoming and events had proved that he was right in his views.

He added: "My belief is that, until the last two or three years when the knowledge of the value of power has become so much greater, I do not believe that I would have been able to sell at five or ten thousand dollars if I had put such a price on my share of the holding."

He expressed pleasure at the prospect of the Ontario Government taking over his interests and favored the proposed expropriation proceedings.

Going Ahead With Expropriation.

Ottawa, Feb. 29.—The Hydro-Electric Commission has taken the necessary steps by filing plans, etc., under the Public Works Act of 1910 to vest in the Ontario Government the property known as Chats Rapids, and likely to be needed by the city of Ottawa. Proceedings to ascertain the value to be paid will be taken in due course.

R. A. Pringle, K.C., is acting for Hon. Mr. Harty, and D. O'Connor, to whom the Government sold the falls for a trifle.

CAMPAIGN AGAINST WOMAN SUFFRAGE

Was Launched Last Night by Big Mass Meeting in Albert Hall.

London, Feb. 29.—An anti-suffragette campaign was launched last night by a mass meeting in Albert Hall, which was packed to the doors. The presence of a great number of prominent persons in various walks of life attested to the existence of a weighty opposition to the enfranchisement of women.

Lord Cromer, ex-British agent and consul-general in Egypt, presided, while among those on the platform were the Duke of Norfolk and a large number of members of the House of Commons of both parties.

Lord, Cromer, Lord Curzon, Lord Loreburn, the Lord Chancellor and the Rt. Hon. Lewis Harcourt, Secretary for the Colonies, made speeches, and a resolution was adopted declaring that the enfranchisement of women would be detrimental to their interests and the welfare of the state, and ought not to take place, except it was demanded by a majority of the electorate.

A letter from Premier Asquith was read, in which he said that he believed, as always, that the granting of Parliamentary suffrage to women "would be a grave political mistake."

NAVAL FIGHT OVER SALVAGE

Bitter Criticism of the Admiralty's Own Lack of Salvage Apparatus.

New York, Feb. 29.—A London cable says: The British navy is now engaged in a battle with the salvage forces which has been directing the operations to raise the submarine A3, which was recently lost off the Isle of Wight. The trouble is caused by the bitter criticism of the Admiralty's own lack of salvage apparatus, which caused the authorities to decide to take matters in their own hands. But the Sea Salvage Co.'s boat, under the command of Dr. Carlo Iberte, declined to quit operations, and a skirmish took place Tuesday, the navy being represented by two destroyers, two torpedo boats, one gunboat and several tugs and lighters.

As fast as the rope guiding the divers to the sunken submarine was dropped into position by the salvage boat it was cut by the Admiralty forces.

Seven times this occurred, then Dr. Iberte retired for the night.

BIGAMIST GETS YEAR

Married Second Time During a Western Fair

Special to the Review.

London, Ont., Feb. 27.—Robert Griffith was sentenced to one year's imprisonment to-day for bigamy.

He married a girl in a tent at a western fair two years ago while he already had a wife living.

CHILDREN CONDUCT SERVICE; BOY PREACHES ABOUT WOMEN'S HATS

BOY PASTOR PREACHING AT CHILDRENS CHURCH SERVICES

Under the direction of the Rev. William Burd, of the Methodist Episcopal Church, at Hillsdale, N. J., who recently introduced his Boys' Whistling Club at his evening service, a special church service was given for children.

Floyd A. Burd, a son of the pastor, led the service. He gave out the numbers of the hymns and read the Scripture.

Edwin Joscelyn, a bright young lad, was the preacher, and read about the missionary work being done in Corea. Little girls in the congregation seemed much interested when Master Joscelyn said:—

"Corea is a queer country. Those enormous hats worn by the women make our doorwide productions look like a natty 'ding-a-ling.' The youth just entered into manhood, with his flowing coat, wide pantaloons and hat, more ludicrous than 'the hat my granddad wore,' gives dudedom in the States a handicap and comes in first. The queerest thing of all, however, is that in God's sight these folk are one with us."

The services opened with the congregation singing "I Love the Name of Jesus." Then the children repeated the Apostles' Creed. The Rev. Mr. Burd proposes to have different boys conduct the services each week, so that there will be no chance for criticism.

BERNHARDT ON FILMS

Famous French Actress to be Seen in Moving Pictures

Special to The Review.

New York, Feb. 29.—A cable from London to-day announces that Sarah Bernhardt, Sir Herbert Tree and Madame Rejane, who have been severely criticized for going into vaudeville, have signed contracts to present their most recent successful sketches before moving picture machines.

GARIBALDI TO HELP MADERO

Will Lead Government Forces Against the Revolutionists

Special to The Review.

Rome, Feb. 29.—Colonel Garibaldi, who helped Madero to overthrow the Diaz Government, sailed for Mexico to-day to take command of the Federal forces against the present revolutionists.

WHITNEY BLAMES SIR WILFRID FOR BOUNDARIES DISPUTE

Scolded, Boy Shot Sister.

Winnipeg, Feb. 29.—Oscar Sigurdson, a 17-year-old boy, who shot his sister when she reprimanded him for laziness, appeared in the city police court yesterday and was remanded. The injured woman, Mrs. Pettigrew, is in a serious condition, one of the two shots fired at her penetrating the spine.

New Bridge Over Niagara.

Niagara Falls, Ont., Feb. 29.—Provincial Inspector of Public Works Thomas Hastings, Toronto, arrived here yesterday to superintend remodelling the interior of the main postoffice. The entire interior of the building will be altered.

It is learned on good authority that the work of building the new steel arch bridge to replace the Michigan Central cantilever bridge over the Niagara River, will be begun early in the spring. Approaches for the new bridge have been building for the past year.

Lively Debate on Hinterland Question Occures in the Legislature.

Toronto, Feb. 29.—Batteries of argument for and against the terms of settlement of the Ontario-Manitoba boundary question made yesterday afternoon's session of the Legislature by far the most lively and interesting of any since the House opened.

Sir James Whitney, in resuming the debate, referred to Mr. Rowell's statement that the Government had presented the case to Ottawa in a dilatory manner and that it was lacking in force of presentation. "Why, the Ontario members of the Laurier Government turned down in 1908, our resolution, which was couched in the same words that my hon. friend, the leader of the Opposition now uses. He borrowed the language from us."

Sir James remarked that events at Ottawa during the past 48 hours had shown that Sir Wilfrid Laurier was "the chief juggler" in this boundary question all the way through.

Sir James referred to the difference of opinion among naval officers, surveyors and explorer about the relative advantages of Port Churchill and Port Nelson. He also said that by the boundary settlement Manitoba was getting an additional 178,700 square miles of territory, making her total area 251,832 square miles; Ontario was getting an additional 146,400 square miles, making her total area 407,262 square miles; Quebec was getting the district known as Ungava, 354,900 miles in extent, making the total area of the province 706,000 square miles.

"I have nothing more to say," concluded Sir James. "The position which Ontario occupied has been put before the House fairly. I have shown the steps we took and the obstacles thrown in our way by Sir Wilfrid Laurier. The strip of land to Port Nelson has been secured from the Dominion Government and is free of taxation."

Hon. A. G. Mackay made an excellent address. While, admitting that there were no legal rights for Ontario's claim in the boundary settlement Mr. MacKay maintained that justice, natural rights, moral rights, equitable rights and every other kind of rights entitled Ontario to press her claims just as forcibly as Manitoba had done.

"These are just as high as legal and technical rights," said he, "and I think that the Government has failed to appreciate the importance of obtaining what is only common justice. We on this side of the House are willing to sink our party differences to get Ontario's rights."

The ex-leader of the Opposition deplored the fact that Ontario would be prevented by the boundary settlement from extending northward for an indefinite distance, as Manitoba could now do. "If you let Manitoba, instead of extending her boundary northward, come in and take part of Ontario's hinterland, why not let Ontario take part of Quebec's hinterland?

"If that argument had been advanced," said Mr. MacKay, "Quebec would have been solid behind Ontario in presenting their respective claims. But, while Manitoba is busy asserting her rights and sending briefs to every member of the Dominion Government, the banner province of Ontario was standing with her finger in her mouth and tongue in her cheek, apologizing for her very position.

"I don't think Ontario is being properly treated," concluded Mr. MacKay. "I don't care what Sir Wilfrid Laurier says or Mr. Borden says."

R. R. Gamey also participated in the debate.

LAURIER MEASURE IS DISCUSSED IN SENATE

BRANDT IS FREE

New York, February 29.—Folke E. Brandt, former valet of Mortimer L. Schiff, sentenced to thirty years' imprisonment for burglary in the first degree, was formally released from the Tombs yesterday, details of his bail bond having finally been adjusted. He left the Criminal Courts building immediately, followed by a large crowd.

Bill to Abolish the Navy—Intercolonial Under Commission.

Ottawa, Feb. 29.—The Senate yesterday discussed two important proposals. One was to put the Intercolonial rates under the Railway Commission. The other was to repeal the Laurier Government's naval law.

Senator Casgrain moved that the Intercolonial Railway should, like those of other railways be subject to the control of the Railway Board. He read a resolution passed by the council of the Montreal Board of Trade, urging that the Railway Board be given control on the ground that there is now lack of uniformity in freight rates and the City of Montreal is discriminated against.

After considerable discussion, the motion was allowed to stand until next week.

Senator Choquette moved the second reading of his bill to repeal the Naval Act. Senator Lougheed asked that an explanation be made by Senator Choquette for desiring in so summary a manner to abolish the naval service of Canada, to which Senator Choquette replied that his bill was simple and required no explanation. It simply proposed to do away with the naval service and restore the conditions which existed before.

Senator Lavergne said that he had Premier Borden's promise that the naval bill would be repealed, and Senator David said that when the naval bill was before the Senate, three Liberals had declared against it, and they were held as heroes in the Drummond-Arthabaska election. The opponents of the bill had in the country declared that, if the Government were defeated, Mr. Bourassa had only to hold up his hand and the navy would fade away. The Government had been defeated, but the repeal of the navy had not been moved for. Senator David said that he and others would be consistent and vote against the repeal of the bill they had helped pass.

Senator Cloran protested against the shutting off of the discussion and was informed by the Speaker that discussions were not only shut off, but that there could now be no amendment of the resolution.

Senator Cloran said he desired to second Senator Choquette's motion. The naval bill was dead and was being sent to London for examination. The Conservatives had not carried out their pre-election pledges to repeal the naval law.

DOG SAVES THE LIFE OF BABY

Gave the Alarm and Child Was Rescued.

New York, Feb. 29.—A dog was the hero of the rescue of a year-old baby from drowning in the Hudson River yesterday.

Willie Blake, child of Captain John Blake, of the canal boat Mary Ann, was playing in a big clothes' basket on deck when the basket, baby and all, fell over the side of the craft to land right side up on an ice cake. A terrier, which had been playing with the baby, gave the alarm by barking furiously, and after succeeding in attracting the attention of the baby's mother, darted to the side of the boat and jumped overboard.

The dog swam faithfully on guard beside the ice cake, as it, with its human freight, floated down the river, and was still on duty ten minutes later when a steamboat crew, whose attention had been attracted by the dog's barking, put out a skiff and rescued the chilled but unharmed baby and the nearly exhausted dog.

OLIVER TRIES TO BLAME CAR SHORTAGE ON GOVERNMENT

And Ex-Minister of Interior Was Handled Without Gloves by Mr. Foster.

Ottawa, Feb. 29.—Hon. Frank Oliver did not get much satisfaction out of Hon. George E. Foster in the attempt he made yesterday to fasten on the present Government the responsibility for the losses of the western farmer on his grain, which, he admitted, were largely due to natural causes.

Mr. Oliver's resolution was defeated shortly after midnight by a vote of 84 to 54.

Hon. Mr. Oliver brought up the question of western car shortage on the motion to go into supply. He moved a resolution urging on the Government the desirability of securing for grain shipped to Minneapolis and Duluth for consumption in the United States, the same equality of rates with that shipped to Port Arthur and Fort William, as had already been secured for grain shipped to the former ports in bond for export.

The first effect of the car shortage was a cut of six to eight cents a bushel on the market price. After Dec. 10 panic prices had become the rule, and the loss then would be at least ten cents a bushel. Thirty millions of bushels remaining in the farmers' hands had been damaged by damp and could not go forward because of the blockade. Possibly 15,000,000 bushels of this would be a total loss.

He claimed that the "policy of restriction" adopted by the Government had broken down and had to be revoked, but the change had come too late to save the situation this season.

Hon. George E. Foster wanted to know what was the purpose of the discussion. The first hour of Mr. Oliver's speech had been taken up detailing the natural causes which had been largely responsible for the loss to the western farmer.

"But he can't move a vote of want

Continued on page 6,

Tramps Fired Barn.

Brockville, Feb. 29.—A fire, presumably started by tramps dropping a lighted match, destroyed the barns and their contents of Osborne Shaver, a farmer residing in the Township of Elizabethtown. Twenty-two head of cattle perished. The damage is placed at $4,000 with $1,500 insurance.

"Black Hand" Member Dead.

Kingston, Feb. 29.—The death occurred at the penitentiary of an Italian named Colombo, who three years ago was given a term of ten years at Hamilton for being a member of a "black hand" gang. Death was due to tuberculosis. The remains were shipped to Hamilton.

FRESH EGGS DROP IN PRICE

New York Now Paying Only 59½ Cents.

New York, Feb. 29.—Upstate farmers, who read Sunday of the high price of fresh eggs in New York, have demoralized the market, though not the ultimate consumer, by shipping thousands of cases to commission merchants in this city. Heretofore these shipments have been made by freight, but in this instance the farmers refused to sell at the top of market and sent millions of eggs by express. The price dropped from 35 to 29 1-2 cents, wholesale, within forty-eight hours, and even at the lower figure the present supply is far ahead of the demand.

The result is that for the first time during the winter fresh eggs are a glut on the market. The commission merchants, unwilling to send the eggs back for fear of offending the farmers, predict a still further decline in prices.

SPENT ALL HIS MONEY, THEN ATTEMPTED TO TAKE HIS LIFE

Rochester, N.Y., Feb. 29.—Coming to Rochester from Port Hope, Ont., a few days ago, Wesley Thompson, 32 years old, spent all but 40 cents of the $57 he had earned on a railroad. Without money or friends the young man began to feel blue. Yesterday afternoon he went to the Rescue Mission in Front street, where he stopped last night. It was about 6 o'clock when a man rushed into Patrolman Gabriel and informed him that a fellow was about to kill himself. Gabriel hurried to the mission and found Thompson in the act of raising a bottle of carbolic acid to his lips. Knocking the vial from his hands Gabriel marched Thompson to police headquarters. There he told Lieut. Mehle he wanted to die. He said remorse at spending all his money had driven him to desperation. Thompson will be detained until morning.

PROBABILITIES

Moderate west to north-west winds, fine and continued quite cold to-day and on Friday.

Catarrhal Bad Breath

Corrected Quickly by the Use of

Catarrhozone

Catarrh is an inflammation. Where there is inflammation there is always more or less offensive secretion. Inflammation may be of the very active sort, but it is often of the slow kind, and this is the particular form in which the breath is rendered offensive and the presence of the sufferer becomes an offence to every person of delicate sensibility.

Bad breath is in itself sufficient to urge you to correct it, because one dislikes to be unpleasant to their friends, but this form of catarrh is dangerous because it supplies a hotbed for the development of Consumption or of other diseases of the throat and lungs.

Bad breath is an evidence that the microbes have found a good resting place and are carrying on their evil inroads into the health of the body.

Catarrhozone acts at once and destroys these minute organisms, but it does more—it heals the inflamed surfaces in which they found a nesting place and consequently removes both cause and effects of their action.

If we only highly estimated the value of prevention and used Catarrhozone at the beginning of a cold or just before it becomes well seated, the deadly ravages of Consumption would be stayed and the terrible agonies of sufferers of Asthma or Bronchitis completely abolished.

There is no remedy as effective for bad breath, Catarrh, Bronchitis, Asthma, etc., as Catarrhozone. Besides being healing and soothing it is germ destroying. Nothing ever offered to the public can compare with it in its promptness, efficiency, and permanency of action, and you can buy it from any dealer in medicine throughout the Dominion of Canada, 25c, 50c, and $1.00 sizes. By mail from The Catarrhozone Co., Buffalo, N.Y., and Kingston, Ont.

The Daily Review

THURSDAY, FEB. 29, 1912.

UNION LABEL

BRITISH UNEMPLOYED INSURANCE

A measure of a radical nature and at the same time progressive is that dealing with unemployment insurance recently passed by the British House of Commons. It is recognized in England that unemployment on the part of the laboring is a very serious detriment to the general well being of the community in that moneys that have been accumulated in a period of industrial activity and steady employment are dissipated when out of work. Large numbers of mechanics and laborers are thus placed in a position of alternate poverty and some measure of comfort.

It is to remedy to some extent these disadvantages among a very large and crowded population that this method of insurance against unemployment has been devised. It is proposed that the bill become operative on 1st July next but certainly not later than October 1st, 1912. All classes of Canadians will be interested in the provisions of the act which are as follows:

"The scheme of insurance against unemployment embodied in Part II. of the National Insurance Bill, provides for (a) compulsory insurance in certain scheduled trades, and (b) encouragement of voluntary insurance in all trades. The trades in which unemployment insurance is to be compulsory comprise building, construction of works, shipbuilding, engineering, construction of vehicles, iron founding and saw milling. All workmen in these industries are included, except foremen (other than manual workmen), clerks, apprentices, or persons under sixteen years of age.

Contributions to the insurance fund amount to 2 1-2d. from the workman for each period of employment of a week or less, and the same amount from the employer. The state will contribute one-third of the total contributions from workmen and employers. The workman's and employer's contributions will as a rule be paid by the latter, by affixing a special stamp to an insurance book carried by the workman, and in the insured trades it will in general be illegal to employ any workman without obtaining from him an insurance book, and affixing the stamps at the prescribed times.

A workman may be disqualified for receiving benefits on the following grounds: (a) If he has lost employment through stoppage of work due to a trade dispute in which he is directly involved. (b) If he has lost employment through misconduct, or has voluntarily left employment without just cause, for six weeks from the date of losing or leaving employment. (c) While he is an inmate of any prison, workhouse or other public institution, or is resident temporarily or permanently outside the United Kingdom.

A workman may without forfeiting his claim to benefit decline an offer of employment where there is a stoppage of work due to a trade dispute, or an offer of employment at lower wages or on conditions less favorable than those he habitually obtained, or than those generally observed in any district.

No benefit is to be paid during the first week of unemployment, but thereafter a benefit of 7s. a week is to be paid up to a maximum of fifteen weeks in any twelve months. No benefit is paid to anyone below the age of seventeen years, and only half benefit from 17 to 18 years. No more than one week of benefit can be drawn by any man for every five contributions paid by him.

The administration of the scheme will be principally through the labour exchanges, but under special arrangements it may be also administered through labour organizations possible tend to diminish unemploy-benefits. The decision as to how much benefit, if any, a workman may draw will be made by a statutory officer known as an "insurance officer," but there may be an appeal from his decision to a Court of Referees, consisting of one or more members from a panel of representatives of employers, and en equal number from a panel of representatives of workmen, with an impartial chairman.

The main principles with regard to unemployment which underlie the bill are; (1) That provision for unemployment must not be such as to create unemployment, and should if possible tend to diminish unemployment; (2) That compulsory provision for unemployment should be accompanied by arrangements for preserving and encouraging voluntary provision. (3) A number of specified provisions in the bill are inserted with a view to encouraging regularity of employment.

It is esitmated that 2,550,000 work people of sixteen years of age and upwards will come within the compulsory insurance scheme at the outset. The membership of trade unions in the insured trades at the end of 1909 was 462,000, of whom about 350,000 belonged to unions providing unemployment benefits other than travelling pay."

NOTE AND COMMENT

Evening Citizen.

Last night we accused Mr. Burnham, M.P. for West Peterborough, of being a humorist, in that he was supposed to have put a question on the parliamentary order paper, asking the minister concerning Sir Wilfrid Laurier's opinion on a certain subject. It seems that Mr. Burnham did nothing of the sort. He asked the question of Sir Wilfrid himself, which he is permitted to do by the rules of the House (No. 37 et seq.) and by various precedents cited by Bourinot. The practice may be new in this country of asking questions of others than the ministers, but the procedure is nor and is quite regular.

State of Ohio, City of Toledo, Lucas County. ss.

Frank J. Cheney makes oath that he is senior partner of F. J. Cheney & Co., doing business in the City of Toledo, County and State aforesaid, and that said firm will pay the sum of ONE HUNDRED DOLLARS for each and every case of Catarrh that cannot be cured by the use of Hall's Catarrh Cure. FRANK J. CHENEY.

Sworn to before me and subscribed in my presence, this 6th day of December, A.D., 1886.

A. W. GLEASON, Notary Public.

(Seal)

Hall's Catarrh Cure is taken internally, and acts directly on the blood, and mucous surfaces of the system. Send for testimonials free.

F. J. CHENEY & CO., Props., Toledo, O.

Sold by Druggists, 75c.

Take Hall's Family Pills for constipation.

TELEGRAPHIC BRIEFS.

Folke Brandt, former valet of Mortimer Schiff, sentenced to thirty years' imprisonment for burglary, was formerly released from the Tombs yesterday on bail.

The Nanking and Pekin Governments have agreed to the international bankers advancing a loan of $3,300,000 for the purpose of providing for payments to the troops.

Jim Lee, the celestial who tried to escape by a rear window with $500 worth of opium while the police were raiding 187 East Queen street, Toronto, was fined $200 and deprived of goods worth $400.

Gas was struck in the centre of the city in large quantities in Brantford yesterday on the residential property of Col. A. J. Wilkes. Drilling operations have now been commenced in the rear of the Kerby House.

The Brantford Board of Trade and City Council have made arrangements for the appointment of a permanent industrial commissioner and an industrial bureau will be established with an annual expenditure of $5,000.

The ratepayers of Thorold Township yesterday voted as an almost solid unit in favor of a bylaw granting a fixed assessment for ten years to a million-dollar pulp and paper mill industry which is to be erected just outside of Thorold town limits.

The Governors of Minnesota, Iowa, Washington, Maryland, Pennsylvania, Tennesse, Utah, Delaware and Rhode Island, favor Taft.

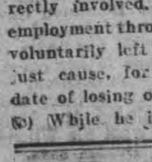

Wood's Phosphodine, *The Great English Remedy.* Tones and invigorates the whole nervous system, makes new Blood in old Veins. *Cures Nervous Debility, Mental and Brain Worry, Despondency, Sexual Weakness, Emissions, Spermatorrhœa, and Effects of Abuse or Excesses.* Price $1 per box, six for $5. One will please, six will cure. Sold by all druggists or mailed in plain pkg. on receipt of price. *New pamphlet mailed free.* The Wood Medicine Co. *(formerly Windsor)* Toronto, Ont.

THE MARKET

Latest Quotations in Grain Dairy Products, Live Stock Etc.

CHICAGO, Feb. 28.—Sensational figures on farm reserves, the lowest in years, excited wheat traders to-day and made the market soar. The close was strong at a net advance of 7-8c to 2 1-8c. Corn finished 3-4c to 1 1-8c up; oats, with a gain of 1-2c to 7-8c, and hog products dearer by 2 1-2c to 12 1-2c.

The Liverpool market closed to-day on wheat unchanged to ⅜d lower than yesterday, and corn ⅛d to ¼d lower. Paris wheat closed ⅜c to 1¼c higher, Antwerp unchanged, Berlin 1c lower, and Budapest ⅛c lower, compared with Monday.

Winnipeg Options.

	Op.	High.	Low.	Close.	Close.
Wheat—					
May, old..	100	101	100	101b	100
do. new..	99⅝	100¾	99⅝	100¾b	99¾
July	101	101⅞	101	101⅞	100⅞
Oats—				To-day.	Yester.
May				43½s	43⅜
July				42⅝s	42⅜

Toronto Grain Market.

Wheat, fall, bushel	$0 96 to	$....
Wheat, goose, bushel	0 93	....
Rye, bushel	1 10	....
Oats, bushel	0 50	0 52
Barley, bushel	0 95	....
Barley, for feed	0 65	0 75
Peas, bushel	1 15	1 20
Buckwheat, bushel	0 63	0 65

Toronto Dairy Market.

Butter, creamery, lb. rolls..	0 37	0 39
Butter, creamery, solids	0 37	....
Butter, separator, dairy, lb.	0 34	0 35
Butter, store lots	0 32	0 34
Cheese, new, lb	0 16½	0 17
Honeycombs, dozen	2 50	3 00
Honey, extracted, lb	0 13	....
Eggs, new-laid	0 38	0 40

Montreal Grain and Produce.

MONTREAL, Feb. 28.—Business in Manitoba spring wheat over the cable continues very quiet, owing to the limited demand for May-June shipment. There was a fair enquiry for oats, and bids were in line, but on account of the scarcity of ocean freight exporters could not accept the orders. The demand for feed wheat for local consumption was fair, and sales of car lots were made at 72c, ex-track. Oats were steady at the decline, with a fair volume of business doing. There was an increased demand from foreign buyers for spring wheat flour, but, as the prices bid were 6d per sack below millers' views, no business was done. The local market is fairly active and steady. Demand for bran and shorts is good and prices are stronger. A good trade is passing in butter. Cheese is quiet. Eggs fairly active.

Corn—American, No. 2 yellow, 75½c.

Oats—Canadian western, No. 2, 53c to 53½c; do., No. 3, 51c to 51½c; extra No. 1 feed, 52c to 52½c; No. 2 local white, 50½c to 51c; No. 3 local white, 49½c to 50c; No. 4 local white, 48½c to 49c.

Barley—Malting, $1.05 to $1.10.

Buckwheat—No. 2, 72c to 73c.

Flour—Manitoba spring wheat patents, firsts, $5.60; seconds, $5.10; strong bakers', $4.90; winter patents, choice, $5.10 to $5.35; straight rollers, $4.65 to $4.75; do. bags, $2.15 to $2.25.

Rolled oats—Barrels, $5.05; bags, 90 lbs., $2.40.

Millfeed—Bran, $24 to $25; shorts, $26 to $27; middlings, $28; mouillie, $30 to $34.

Hay—No. 2 per ton car lots, $15 to $15.50.

Cheese—Finest westerns, 15⅛c to 15½c; finest easterns, 14½c to 15c.

Butter—Choicest creamery, 33c to 34c; seconds, 32½c to 33c.

Eggs—Fresh, 38c to 40c.

Potatoes—Per bag, car lots, $1.70 to $1.80.

Dressed hogs—Abattoir killed, $10.75 to $11; country, $9.50 to $10.

Pork—Heavy Canada short cut mess, barrels, 35 to 45 pieces, $22.50; Canada short cut backs, barrels, 45 to 55 pieces, $22.

Buffalo Grain Market.

BUFFALO, Feb. 28.—Spring wheat, unsettled; No. 1 northern, carloads, store, $1.16; winter, firm; No. 2 red, $1.01; No. 3 red, 99c; No. 2 white, $1.

Corn—Higher; No. 3 yellow, 69c; No. 4 yellow, 67½c, all on track, thru billed.

Oats—Higher; No. 2 white, 56¾c; No. 3 white, 56¼c; No. 4 white, 55¼c.

Barley—Malting, $1.20 to $1.32.

CATTLE MARKETS.

Montreal Live Stock.

MONTREAL, Feb. 28.—At the Canadian Pacific live stock market the receipts of live stock for the week ending Feb. 24 were 775 cattle, 130 sheep and lambs, 1750 hogs and 650 calves. The supply on the market to-day for sale consisted of 400 cattle, 50 sheep and lambs, 700 hogs and 700 calves.

The tone of the market for cattle was strong, owing to the very limited supply offered, which was due to the snow blockade on most of the railway lines and the fact that it has been impossible for drovers of late to get thru the country on account of the snowstorms; but all this is only temporary, and the market will be well supplied with stock again in the course of a few days. In the meantime the butchers and packers have got to pay for it by giving much higher prices for the stock that has come forward.

There were no good steers on the market, but buyers had to pay as high as $6.50 for the best there was, and the poorest sold at $4.50 per 100 pounds. The top price paid for cows of fair quality was $5.50, and bulls of the same quality brought $5 per 100 pounds. If there had been any choice steers on the market, $7.50 could have been made easily for them.

A feature of the trade was the temporary scarcity of hogs, for which the demand from packers was keen, and in consequence the market was somewhat excited and strong, which resulted in prices scoring a further advance since Monday of 40c to 50c per 100 pounds, making a net rise for the week so far of 55c to 75c, with sales of selected lots at $8 to $8.25 per 100 pounds, weighed off cars, but drovers and farmers must not think that these prices can be maintained, as the advance has been purely on the temporary scarcity of stock.

The trade in calves was active, and good prices were realized for the quality of the stock offered, owing to the increased demand, on account of the shortage in the cattle supply. Sheep and lambs were quiet and strong.

Butchers' cattle, choice, $7 to $7.25; do., medium, $5.50 to $6.50; do., common, $4.50 to $5; do., choice cows, $5.50 to $5.75; do., medium, $3.25 to $5; do., bulls, $3.75 to $5; milkers, choice, each, $75 to $80; do., common and medium, each, $50 to $65; springers, $30 to $45.

Sheep, ewes, $4.75 to $5; bucks and culls, $4 to $4.50. Lambs, $6.75 to $7.

Hogs, f.o.b., $8 to $8.25.

Calves, $3 to $10.

East Buffalo Cattle Market.

EAST BUFFALO, Feb. 28.—Cattle—Receipts, 100 head; active and strong.

Veals—Receipts, 200 head; active and 50c higher, $5.50 to $12; a few, $12.25.

Hogs—Receipts, 2400 head; active and steady to 5c higher; heavy and mixed, $7 to $7.05; yorkers, $6.75 to $7.05; pigs, $6.60 to $6.75; rough, $6.15 to $6.25; stags, $4.50 to $5.50; dairies, $6.75 to $7.

Sheep and Lambs—Receipts, 3600 head; active; sheep steady; lambs 15c higher; lambs, $3.50 to $7.50; yearlings, $5.50 to $6.25; wethers, $5 to $5.25; ewes, $4.25 to $4.75; a few, $5; sheep, mixed, $2 to $5.

Chicago Live Stock.

CHICAGO, Feb. 28.—Cattle—Receipts, 13,000; market, steady; beeves, $5.10 to $8.65; Texas steers, $4.75 to $6; western steers, $5.10 to $7.15; stockers and feeders, $4.10 to $6.30; cows and heifers, $2.25 to $6.80; calves, $5.75 to $8.25.

Hogs—Receipts 22,000; market, 5c to 10c up; light, $6.20 to $6.55; mixed, $6.25 to $6.55; heavy, $6.25 to $6.57½; rough, $6.25 to $6.37½; pigs, $4.60 to $6.20; bulk of sales, $6.40 to $6.55.

Sheep—Receipts, 25,000; market, steady; native, $3.40 to $4.90; western, $3.80 to $4.90; yearlings, $5 to $5.80; lambs, native, $4.50 to $7; western, $5 to $7.10.

Biliousness—is certainly one of the most disagreeable ailments which flesh is heir to. Coated tongue—bitter taste in the mouth—nausea—dizziness—these combine to make life a burden. The cause is a disordered liver—the cure Dr. Morse's Indian Root Pills. They go straight to the root of the trouble, put the liver right, cleanse the stomach and bowels, clear the tongue and take away the bitter taste from the mouth. At the first sign of biliousness take

Dr. Morse's Indian Root Pills 40

REVIEW WANT ADVTS.

The Review want advertisements are read by thousands, for people want what they want when they want it.

If you need help,—Servants hands, or workmen try the Review want ad columns.

If you have anything to sell, from a pickaxe to an Auto, use the Review want ad columns.

If you have lost anything try a want ad in the Review and almost certainly you will recover the lost article. If you want an owner for anything found a Review want ad will bring the owner to light.

One Cent Per Word

Advertisements under this head 1c per word

Advertisers, if they prefer, may use as many as 25 words at the rate of 25c for one insertion, 38c for two insertions, and 50c for three insertions.

RATES

10 Words—1 TIME, 10 Cents
25 Words—1 TIME, 25 Cents
25 Words—2 TIMES, 38 Cents
25 Words—3 TIMES, 50 Cents
25 Words—6 TIMES, 75 Cents
LOCALS (Reading Type 48 cts per inch (4 cents per line.)
LOCALS in Dark Type 60c per inch (5 cents per line.)

Lost or Found

LOST

BUNCH OF KEYS. Finder please leave same at Munroe House.

Wanted

WANTED

GENERAL SERVANT, family of two. Apply—Mrs. Jas Hamilton, corner Brock & Sheridan Streets. 1d

WANTED

GOOD GENERAL SERVANT to go to Manitoba. Small family. Fare paid one way. Apply, 95 Aylmer Street. 3d

WANTED TO RENT

A SMALL HOUSE, WITH ALL MODERN conveniences. Apply to Box 10, Review. 2d

WANTED

GENERAL SERVANT WANTED. APPLY Mrs. D. Conroy, 33 Hunter St. c48-3t

COOK WANTED

Apply to the Proprietor of the Palace Hotel. 7d

For Sale or To Rent

HOUSE BARGAIN

$50 Deposit, $300 in thirty days, SEVEN-ROOMED HOUSE, central, balance to suit. Enquire Saturday at 213 Simcoe Street, Peterborough. 3d

FOR SALE

PRIVATE SALE OF NEW CARPETS AND furniture, evenings. Apply 544 Aylmer 50-3d

FOR SALE—$3000—FOR SALE

FOR SALE AT THE PRICE OF $3,000—THAT Eligible Residence, No. 147 Hunter St., East. Brick, steam heated, modern conveniences, seven bedrooms, fixed basins and taps in bed rooms, billiard room in basement. Ten minutes walk from post office. Apply to Mr. E. A. Peck, Peterborough

FOR SALE
PHYSICIAN'S RESIDENCE AND OFFICE ATTACHED

Owing to ill-health, Dr. R. P. Bouche is giving up active practice and removing temporarily to Vancouver, B.C. He offers for sale his residence, being No. 196, BROCK STREET, at a reasonable price and on suitable terms. This Property is most advantageously and centrally situated; modern improvements.

The Lot is 78 ft. frontage by 200 ft. in depth. On the Lot is a brick stable, commodious sheds and outbuildings.

For further particulars apply on the premises, or to G. W. Hatton. 12d

FOR SALE

BRICK HOUSE, almost new, centrally located, on car line, nine rooms. Third floor finished with three rooms and heating register—Hot air sunshine furnace; gas connections; electrice light and phone; hardwood floors; pleasant and cheerful situation. For sale at a bargain. Apply to Box "M" Review Office.

FOR SALE

Iron Pipes for water and steam Posts, Belting Pulleys, Shafting, Chains, Iron and Wood Pulleys, Steal Beams, Rails, Wire Fencing new and slightly used. Very cheap. Send for Catalogue, and state what you need.

The Imperial Waste & Metal Co
7 Queen Street - MONTREAL

PLUMBING

HOT WATER, STEAM and HOT AIR HEATING

GALVANIZED IRON WORK, ROOFING and EAVETROUGHING

We are continuing this part of our business at our new premises, corner of Simcoe and Bethune Streets. Phone 88.

ESTIMATES GIVEN ON ALL CONTRACT WORK.

Adam Hall LIMITED

Medical

DR. E. V. FREDERICK

M.R.C.S. (Eng.) L.R.C.P. (London)—Surgery and Diseases of Women. 402 George Street. Hours 1.30-3.30—7-8.

DR. BUCHANAN

F.R.C.S., Edinb; M.R.C.S., Eng., L.R.C.P., Lon. Specialist Eye, Ear, Nose and Throat. Phone 519; 169 Charlotte St. Hours—9-11 a.m., 2-4 p.m. 7-8 p.m.

DR. E. A. HAMMOND

Late assistant Westminster Hospital, Brompton Hospital, National Heart Hospital, St. John's Skin Hospital, London, Eng. Also of Rotunda Maternity Hospital, Dublin.
Special—Diseases of Heart, Skin and Stomach
Office—548 Water Street
Bell Phones, Office 463—House 130

Osteopathy

DR. ASA G. WALMSLEY

Osteopathic Physician

Office over Canadian Bank of Commerce, Hunter Street entrance.
Office Hours—9 to 12 a.m., 2 to 5 p.m. Evenings by appointment.
Office—Phone 649. Residence—Phone 609.

Legal

G. N. GORDON

BARRISTER, SOLICITOR, NOTARY PUBLIC AND CONVEYANCER.
MONEY TO LOAN
Offices upstairs, 1 door south of Madill's Drug Store.
Phone 219. 397½ George Street

D. O'CONNELL

BARRISTER, SOLICITOR AND NOTARY
Hunter Street, two doors west of Post Office.
DANIEL O'CONNELL

RUDDY & BURNHAM

Barristers, Solicitors, Notaries, etc
Office—No. 379 Water Street, Peterborough
Money to Loan
ROBT. RUDDY, K.C. J. H. BURNHAM, M.A.

A. E. DIXON

Barrister, Solicitor, etc.
Office corner Hunter and George Sts., Peterboro
Entrance next to W. Madill's Drug Store.

R. E. WOOD

BARRISTER, SOLICITOR, Etc. Office removed from Bank of Commerce Building to 435 George street, recently occupied by E. B. Edwards. MONEY TO LOAN.

W. H. MOORE, K.C.

BARRISTER, SOLICITOR, in the Supreme Court etc. Office—Hunter Street, first stairs west of Post Office. Money to Loan.

HALL, HAYES & HALL

BARRISTERS, SOLICITORS and NOTARIES PUBLIC, Hunter Street, Peterborough, next the English Church. MONEY TO LOAN at the lowest rates of interest.
E. H. D. HALL, City Solicitor.
LOUIS M. HAYES, K.C. BASIL D. HALL

HALL, MEDD & DAVIDSON

(Successors to Stratton & Hall)
BARRISTERS, SOLICITORS, Etc., Peterborough Ont. Office—Corner of Hunter and Water Sts. over Bank of Commerce.
R. R. HALL S. T. MEDD W. S. DAVIDSON

PECK, KERR & McELDERRY

BARRISTERS SOLICITORS, NOTARIES
415 Water Street, Peterborough
Money to loan at lowest current rates of interest. Easy terms of repayment.
E. A. PECK F. D. KERR V. J. McELDERRY

Money

BENNET & GOODWILL

BARRISTERS, SOLICITORS, Etc., 375 Water St., Peterborough. Telephone No. 191.
Money at Current Rates Upon Easy Terms
J. W. BENNET E. L. GOODWILL

MONEY TO LOAN

MORTGAGE LOANS ON CITY AND FARM PROPERTY at lowest current rates
PECK, KERR & McELDERRY
415 Water St. Peterborough

Money to Loan

at lowest current rates
—ON—
FARM, TOWN OR VILLAGE PROPERTY ON EASIEST TERMS OF REPAYMENT
HALL, MEDD & DAVIDSON
Successors to Stratton & Hall
BARRISTERS. Offices—corner of Hunter and Water Streets over Bank of Commerce.

CANADIAN PACIFIC

COLONIST RATES

From Peterborough
MARCH 1st to APRIL 15th
—to—

Vancouver, B.C., Victoria, B.C., Seattle, Wash., Spokane, Wash., Portland, Ore., Nelson, B.C. — $42.60
Los Angeles, Cal., San Diego, Cal., San Francisco, Cal. — $45.20

Proportionate rates from other points in Ontario.

SETTLERS TRAINS —TO— WESTERN CANADA
Will leave TORONTO 10.20 p.m. EACH TUESDAY During MARCH and APRIL

W. McILROY, Agent

GRAND TRUNK RAILWAY SYSTEM Canada's Double Track Line

Low Rates to Pacific Coast
FROM PETERBOROUGH
MARCH 1st TO APRIL 15th
—TO—

Spokane, Wash., Seattle, Wash., Vancouver, B.C., Victoria, B.C., Portland, Ore., Nelson, B.C. — $42.60
San Francisco, Cal., Los Angeles, Cal., San Diego, Cal., Mexico City, Mex. — $45.20

Proportionate rates from other points in Ontario

THE POPULAR ROUTE TO WESTERN CANADA VIA CHICAGO
The Grand Trunk Pacific Railway, shortest line, fastest time, finest service between Winnipeg, Saskatoon and Edmonton.

For full particulars and tickets call on—
B. A. ROSE, City Agent. F. SANDY, Depot Agent.

CANADIAN PACIFIC EMPRESSES

Length, 570 feet Breadth, 65½ feet Tonnage, 14,500
Wireless and Submarine Signals
HOLD ALL RECORDS BETWEEN CANADA AND LIVERPOOL

AND OTHER STEAMSHIPS

From St. John, N.B., to Liverpool
Empress of Britain .... March 8, April 5
Empress of Ireland .... March 22, April 19
L. Manitoba (one-class) .... March 28, April 25
Lake Champlain (one-class) .... April 11

From Quebec to Liverpool
Empress Britain .... May 3, May 31, June 28
Empress Ireland .... May 17, June 14, July 12

From Montreal to Liverpool
Lake Champlain .... May 9, June 6, July 4
Lake Manitoba .... May 23, June 20, July 18

Tickets and all information from any steamship agent, or
W. McILROY, C.P.A., C.P.R., Peterborough, Ont.

Toronto Savings and Loan Company

437 George Street, Peterborough

Paid Up Capital, - - $1,000,000.00
Reserve Fund, - - - $760,000.00
Total Assets, - - - $3,580,549.41

Savings Department

3½% per annum paid Quarterly on Deposits of One Dollar and upwards. Interest accrues from date of deposit to date of withdrawal.
All Savings Accounts are subject to cheque withdrawal.

Debenture Department

4% per annum allowed on sums of $100.00 and upwards.
Debentures issued in terms of from one to five years, with half-yearly coupons attached, representing interest at the above rate.
These Debentures are transferable by endorsement.

MONEY TO LOAN

W. G. MORROW, Managing Director

LUMBER

And builders' materials of all kinds—Shingles, Scantlings, Joist and Bill Stuff—Mouldings, Casings and Base and all kinds of finish. Boxes and Box Shooks.

ALF. McDONALD ESTATE
Point St. Charles Mills

GET THE LATEST

THE REVIEW SUPPLIES THE CORRECT THINGS IN WEDDING INVITATIONS PROGRAMMES, PERSONAL STATIONERY ETC

900 DROPS

CASTORIA

A Vegetable Preparation for Assimilating the Food and Regulating the Stomachs and Bowels of INFANTS & CHILDREN

Promotes Digestion, Cheerfulness and Rest. Contains neither Opium, Morphine nor Mineral. NOT NARCOTIC.

Recipe of Old Dr. SAMUEL PITCHER

A perfect Remedy for Constipation, Sour Stomach, Diarrhoea, Worms, Convulsions, Feverishness and LOSS OF SLEEP.

Fac Simile Signature of Chas. H. Fletcher. NEW YORK.

At 6 months old 35 DOSES—35 CENTS

EXACT COPY OF WRAPPER.

CASTORIA

For Infants and Children.

The Kind You Have Always Bought Bears the Signature of Chas. H. Fletcher.

In Use For Over Thirty Years

CASTORIA

THE CENTAUR COMPANY, NEW YORK CITY.

Lady Betty Across the Water

By C. N. & A. M. WILLIAMSON

Copyright, 1906, by McClure, Phillips & Co.

He must have been listening from a distance, though he ought to have been talking with a pretty girl who had no hat, for he came up to me at once and announced that it was time to go now. He rather put on airs of having a right to tell me what I must do, and I didn't like it much, especially before those dear cadets, but it would have been childish to make a fuss. Besides, I was his guest.

I went like a disagreeable lamb sulking on its way to the slaughter; but, thank goodness, I was engaged already for nearly all the dances, and most of them had to be split in two, there were so many cadets for them. (I think, by the by, I shall try to get Stan to take me to Sandhurst some day to see if it is at all like West Point and whether they have hops.)

Potter made fun of the cadets and called them "white meat" and "little things that got in the way." But when I asked a straight question he had to confess that he had been one himself only six years ago. "I was twenty-two when I graduated," he said. "One of the youngest men in my class." Which was the same as telling me that he is twenty-eight now. Ten years older than I am! It makes him seem quite old.

Somehow, although he is so nice to me in most ways, he stirs me up to feel antagonistic, as though I wanted to contradict him and not like things that he likes, and I believe it is the same with him about me, for I make his eyes look angry very often. I felt he was disappointed because I admired the cadets so much and had promised so many dances, and I was in a mood to tease him. But I fancy he isn't the kind who would take teasing well, and the scenery he was showing me was so beautiful that presently I resolved to be good.

We saw Kosciusko's monument, and I would insist upon his telling me things about Kosciusko himself, though Potter didn't seem to think him important. And then we began winding our way along a most exquisite path overhanging the river, always shadowed by trees. Sometimes it was cut through a green arbor, with a light like liquid emeralds. Sometimes it ran high on the rocks. Sometimes it dipped down close to the water, but invariably there was just enough room for two, and no more, to walk side by side.

We met several couples—cadets and girls, young officers and girls—sauntering or sitting down close together in out of the way places. But by and by we seemed to have passed beyond the inhabited zone. Then Potter asked me if I were not tired from so much walking and if I wouldn't like to rest. I said no, and he promptly pretended to be done up, which I thought very silly. But of course I had to sit down by him on a rock with a green, moss velvet cushion.

"This is what I've been longing for all day," said he.

I hadn't, and I was thinking about the cadets. But I agreed that it was beautiful.

"Yes, it is," he answered, looking at me. "I never saw anything so pretty. Say, Lady Betty, you're an awful flirt."

I did open my eyes at that. "A flirt!" I exclaimed. "I never had a chance to try being it."

"I guess you are born knowing. I've been miserable all the afternoon. Couldn't you see my agony?"

"I didn't notice," said I.

"Ah, that's the trouble. You weren't thinking of me. Of course, I oughtn't to have cared for those little boys" (some of them were inches taller than he), "but I couldn't help it. I kept saying inside, 'This is a foretaste of what I've got to suffer when she's staying with Katherine at the Moorings.' I don't know when I've been so unpopular with myself. I don't see how I'm going to get along unless you'll be nice to me, right now."

"I am nice to you," I said. "As nice as I know how to be."

"I could teach you to be a lot nicer. Say, Lady Betty, let me, won't you?"

His eyes, though they are such a pale blue, had that silly, melting look in them that my cousin Loveland's have when he talks to me. "Let you do what?" I asked almost snappishly for a person sitting in such a lovely place.

"Teach you to like me. I fell all over myself in love with you the first minute I saw you."

"Day before yesterday!" I exclaimed. "What nonsense. You're poking fun at me. I don't believe in love at first sight—at least I don't think I do. Anyhow, nobody could fall in love with me in that way."

"Couldn't they, though? That's all you know about it, then. All Americans will fall in love with you like that, and it's just what I want to guard against. I want you to be engaged to me before you go to Newport. Then I shall feel kind of safe."

"Dear me, are you really proposing, and it isn't in joke?" I asked. "I do wish you wouldn't."

"Would I propose to Lady Betty Bulkeley in joke?" he reproached me.

"The idea of proposing to any girl when you've only seen her three times!"

"What did I tell you about my friend in San Francisco? I was working slowly up to this, even then."

"Slowly!"

"Yes, very slowly. I think I've shown a great deal of patience. American girls—the beauties, I mean—are quite hurt if a fellow doesn't propose somewhere along in the first day or two. They think he can't appreciate their real worth and that he deserves what he gets if some other chap walks away with them. Now, I'm not going to sit still on my perch and see anything else walking off with you."

I couldn't help laughing. "I'll call for help if I think there's no danger," said I, "but I can't promise more than that. I didn't come over to America to pick up a husband."

He looked at me rather queerly when I said that, almost as if he thought I had come for that express purpose and was trying to conceal it. But of course he couldn't be so horrid as to suppose such a thing really, and I must have imagined the strange expression. If he only knew I came away so that another girl might be sure to get a husband, and I'm not allowed to go back until he has been got!

"They're just growing around on blackberry bushes and in strawberry patches for you to pick and choose," said Potter, "and that's what worries me. I'm a wildly jealous fellow. I've got two months' leave so as to be with you at Newport, and I tell you I shall see a bright, beautiful crimson if too many dudes come fooling around the shanty. Say, won't you just play we're engaged anyhow and see how you like it?"

But now I was really cross and wouldn't hear a word more of such nonsense, so I jumped up, and he had to scramble up too.

"If you've really proposed—which I doubt," said I, "you must please understand that you've been formally refused. But I forgive you because I believe you must have been chaffing and because it's my first proposal, so at all events I can't die without having had at least one. Now, do be sensible and take me back or I shall have to find my way alone or else ask a strange cadet to pilot me."

That threat found a vulnerable spot, and he was not half bad on the way home—perhaps no worse than the name of the walk allowed.

I was a good deal excited about the ball, as it was my very first. Sally Woodburn had looked at my things and told me what to bring. Not that it was a hard choice, for I have only four frocks with me in which I could go to a dance. The one Sally wanted me to wear at West Point is a little white thing of embroidered India muslin. Thompson made it after one of Vic's, and it is a rag compared to Sally's and Mrs. Ess Kay's gorgeous things. But when Sally had done my hair in a new way (they had left Louise behind, as there was no room for her) and fastened around my throat a lovely string of pearls she brought on purpose I loooked quite nice.

The "hop" was in a great big room which the cadets use for something or other, I forget what, and it was decorated with quantities of American flags. There were lots of girls—the youngest things! Hardly any of them could have been out, but there were even more men; counting officers and cadets, at least two for each girl.

The card which my particular cadet had talked about making for me was

"Are you going to be an officers' or a cadets' lady?"

a programme, with all the dances and the men's names and illuminations which he had put on himself. It was beautiful, and I told him that I would always keep it. I danced every dance, with two partners for each, and there was a cotillon, afterward with favors to remind the girls who got them of West Point; little flags and buttons and bits of gold lace, but I was very lucky, for some of the friends I had made in camp had smuggled me special things, and I shall have quite a collection of sergeant's stripes and corporal's chevrons, belt buckles and beautiful bright bell buttons with initials scratched on them.

To be continued

That rates of the American Express Company are three times those of first-class freight rates, was brought out before the Interstate Commission at Washington yesterday, and Vice-President Bradley, of the company, said the sum was not excessive.

ABSOLUTE SECURITY,

Genuine

Carter's Little Liver Pills.

Must Bear Signature of Brent Good

See Fac-Simile Wrapper Below.

Very small and as easy to take as sugar.

CARTER'S LITTLE LIVER PILLS.

FOR HEADACHE. FOR DIZZINESS. FOR BILIOUSNESS. FOR TORPID LIVER. FOR CONSTIPATION FOR SALLOW SKIN. FOR THE COMPLEXION

Purely Vegetable.

CURE SICK HEADACHE.

LOOKING FOR GOLD.

Londoner Says De Rougement Is In the Ural Mountains.

The whereabouts of that mysterious wanderer, Louis de Rougemont, have been disclosed.

"Yes," said a merchant in London (Eng.) the other day, "De Rougemont is quite well, and I am in close touch with him.

"He is in the Ural Mountains, looking for gold."

The reporter laughed rather heartily. It sounded just like De Rougemont.

"It is quite well for you to laugh," said the merchant, "but a well-known engineer has just been to see me, and tells me that De Rougemont is perfectly right, and has informed me that for gold the Ural Mountains surpass Western Australia and Klondyke.

"Yes," added the merchant, warming up to the subject, "you told me that when you met De Rougemont he was a nervous individual, quite ready to run up the wall, and throw nuts at the public, but in all the things that he wrote there is very little of falsehood. When he told me he had ridden upon turtle, I laughed at him, and remarked that the moment you touch turtle it dives. 'No,' said De Rougemont; 'not if you get hold of its shoulders and hold up its head.'

"He borrowed some turtles from me, and proved his contention at a music hall in the West End, and also by riding a turtle at Southport out to a ship. The humor of it was that he got to the ship, but then lost the turtle, who was quite sick of the job, and also in both cases the insides of his legs were very badly scraped.

"You are quite right in thinking," the merchant continued, "that De Rougemont is quite a remarkable man. He is now eighty years of age, and when I last heard of him one of his acquaintances informed me that in the Ural Mountains he walked forty miles at a stretch, and turned up at the end of the march perfectly fresh.

"I suppose you did not know," he continued, "that De Rougemont is a most confirmed spiritualist? You see this old bureau here?"—pointing to a rather nice piece of Sheraton. "De Rougemont has promised that when he dies—which he expects will be soon—he will give three taps on this particular door, and if I hear it he expects me to be converted to his own ideas on the subject of spiritualism."

NEW DAY FOR OLD MEN.

"Too Young at 60!" the Slogan Now In London.

"Too young at 60!" is the slogan that sent a rejuvenating thrill through the elderly men of London. The words stood out in stalwart letters in the bill of contents of a morning paper, the editorial page of which presented a "middle-aged philosopher" assuring the world that the recent rule of young men is passing and that the "old man triumphant" is returning to his ancient mastery of the earth.

"The new Lord Mayor of London," says the philosopher, "is 81. The winner of a swimming race in the frigid waters of the Serpentine the other day was an athlete of 75. Dorchester is rehearsing a new play by Thomas Hardy, who is nearly 72. The man chosen to save the Unionist party, the Earl of Halsbury, is 86.

"The young man who is dreaming in his fool's paradise must bestir himself or he will awake with a shock to find himself struggling among the debris of the flimsy throne on which he has perched since the closing years of the last century.

"To some of us who are neither exactly young nor definitely old, the question whether youth or old age shall possess the twentieth century is only of philosophic interest. If youth wins we have only to do a few bathroom exercises, part our hair in the middle and be as young as one may safely be without being considered callow; if age wins we have only to wait patiently a few years to have our place among the victors.

"What gave the old men of the latter day a setback? The typewriter, the telephone and the motor car wrought wonderful changes. The old men, conscious of their great power, pooh-poohed these inventions. The young men seized them and flew past the graybeards. 'Too old at 40!' they cried. 'Get on or get out.' The young men in their arrogance thought that they and not their machines had conquered. Now the old men are climbing back into the sea of power. Young men no longer monopolize the machinists; the old men have them, too, and put more force behind them.

"Ten years ago the automobile was associated with extreme youth. To-day witness the gray old boys swishing along the highways. The increasing age of the taxicab drivers is one of the most marked phenomena in the street of London. In every line of life the aged one is resuming his rightful pre-eminence."

New York expects to clear $200,000 a year from the sale of garbage.

SANOL

The new discovery will positively remove Gall Stones, Kidney Stones, Gravel in the Bladder, and will effect a complete Cure. It will dissolve and remove stones without pain, and there is no necessity for an operation in the future, as Sanol will cure in every case no matter how long standing the disease may be.

SANOL will be found particularly valuable in old cases of Kidney and Bladder diseases.

SANOL is a preparation of herbs and herb extracts, and contains no poisonous ingredients. It's use, therefore, cannot possibly harm either the stomach or intestines.

Sanol per bottle $1.50

Get it from McDERMID & JURY, Druggists, Peterborough, or direct from The Sanol Manufacturing Co., Winnipeg, Man.

A copy of Sanol BOOKLET FREE

It is True Economy to use the highest grade of sugar like

St. Lawrence Sugar

It is brilliantly white and sparkling—looks dainty and tempting on the table—and goes further because it is absolutely pure sugar of the finest quality. Make the test yourself. Compare "ST. LAWRENCE GRANULATED" with any other.

The St. Lawrence Sugar Refining Co. Limited MONTREAL. 33

Engraved Visiting Cards

If you have a plate and want some cards engraved from your plate, or if you would like to have a plate made give us your order. We have arranged to have all engraving orders done promptly and satisfactory.

CALL AND SEE OUR SAMPLE TYPES.

THE REVIEW

The General Accident Assurance Company of Canada a Branch of the Perth Fire and Life of Scotland, with over Five Million Dollars of assets.

The General Accident Policies contain the most up-to-date features, and is noted for its liberality and promptness in settlement of all claims, having never yet contested a claim in the Courts of Law.

As a large percentage of accidents occur through the carelessness of others, start the New Year right, by placing your accident insurance in a Company with such a record.

Let us show you the benefits under our Accident Contracts. For full particulars apply to

W. H. HILL'S General Insurance Agency, 159 Hunter Street, Peterborough.

J. D. CAMERON, Inspector, Accident Dept.

Phone 14. Bell or Machine.

Counter Sales Books

THE REVIEW has arranged with the manufacturers to supply

Counter Check Sales Book

for grocers, dry goods, clothing, and all branches of business.

Samples on view and prices. Phone your wants and they will have prompt attention.

Prices the lowest, the makers having exceptional facilities for this class of work.

REVIEW PRINTING CO. 177 Hunter-st. Phone 189.

— BETTER —
OPTICAL SERVICE
BY
A. A. FOWLER, Eyesight Specialist

In every trade, profession or branch of work, there are found a few men, who from special fitness, or education, or both, are better prepared to serve you in their line than the multitude of others in the same field.

Since Optometry requires especial ability in both professional and mechanical work, men that are fitted to do both equally well are scarce. Therefore you cannot be too particular about the selection of the man to whom you entrust your eyes.

The professional work—the examining and measuring of your eye defects, must be skilfully done. The mechanical part—the making and adjusting of your glasses is no less important.

Every phase of optical work is thoroughly and intelligently done here. From the first step in the examination to the final adjusting of the frame or mounting not a single thing is overlooked or slighted. I do all the work myself, and having had such fine success with most difficult, and neglected eyes, I do not hesitate to say that I can give you perfect satisfaction.

A visit will incur no obligation.

OPTICAL PARLORS AND LENS GRINDING PLANT
WITH—
NUGENT DRUG CO.
386 George St. Peterborough

HORSE COVERS
Protect your horse and save your harness.
We have COVERS in many different qualities and prices. Order to-day.
J. J. TURNER & SONS,
Tent, Awning and Flag Manufacturers

From Any Point

No matter how you consider it, whether from the standpoint of permanence, likeness or art, you will find that the productions of The Roy Studio are all that they should be. You may have intended having a sitting for a long time.

DO IT NOW.

THE ROY STUDIO
140½ Hunter Street

Ladies' Fancy Dresses and Costumes Are Our Specialty.

We clean, press, alter and repair all outer garments worn by ladies and gentlemen, also furs and sleigh robes, chintz curtains, &c.

2 STORES { 173 Simcoe Street / 204 Charlotte Street
Phone 669. 575. Machine 373

PERMANENCY

One important distinction of our Photographs is Permanency. The striving after this distinction has greatly aided in the perfection of our portraits.

NONE BUT THE BEST IS GOOD ENOUGH

Louis Mendel

STUDIO — 374½ George St, East Side
The only studio on George-st.

WILLIAM J. PITTS
Teacher of Drawing and Painting
Term of 10 weeks (3 lessons per week) for ... $10.00
Half term of 5 weeks (3 lessons per week) $6.00
Single lessons 50 cents.
Pupil of Ontario School of Art; also of Art Academy of Cincinnati.
548 AYLMER-ST., Peterborough.

COLEMAN BROS.

WHOLE WHEAT
BROWN
CURRANT
AND
VIENNA BREAD
WEDDING CAKES

See our splendid week end showing

426 GEORGE STREET

AS W. D. SANG THAT'S HARMONY

Evidences of Regret at Mr. George Clarke's Departure

Mr. George Clarke, to whom a banquet was tendered by twenty five of his friends on Tuesday evening in Coleman's parlors was again honored last night by the members of the Belmont Club. Mr. Clarke who has been accountant in the Bank of Commerce here, will leave on Tuesday for Forest, where he has accepted the position of manager of the Bank of Commerce there, and the Belmont Club gave a euchre party and social evening in his honor last night.

The club presented Mr. Clarke with an address, and a token of their regard for him, in the form of a beautifully and appropriately engraved, silver napkin ring, which he received with pleasure in a short speech thanking the Belmont boys for their kindness.

Also on behalf of the Peterboro bowling club an address was presented him, regretting his departure, referring to his sociability and comradeship in the highest terms.

If a hearty send-off is of any value to one severing his connections with his friends, Mr. Clarke should commence his duties in Forest with pleasant recollections, and a light heart.

PIANO RECITAL

The pianoforte pupils of Miss Beatrice Starke, of the Conservatory of Music staff, gave a very meritorious recital last Saturday afternoon. The juveniles acquitted themselves with credit in every respect, and brought praise to both their instructress and themselves. The following was the program supplied:

Duet, "Bicycle March" — Agnes and Ruth Fee.
Schmitt, "Out in the Fields"—Doris Cowan.
Latour, "Robin Hood" — Donald Carmichael.
Bachmann, "Cindrillere" — Dorothy Mills.
Fearis, "First Crocus" — Gordon Lamb.
Nickerson, "Arbitus Waltz"—Betty Mowat.
Wolff, "Gluck Auf"—Ruth Fee.
Vocal—Edna Cheverill.
Lange, "In Rank and File"—Harold Lang.
Warren, "Lullaby"—Agnes Fee.
Onti, "Single File"—Marion Cheverill.
Cadmann, "Dance of the Sunbeams" —Agnes Carmichael.
Bohm, "La Fontaine" — Margaret Connal.
Bischoff, "Graziella"—Hazel Rutherford.
Durand, "Second Valse"—Jean Carruthers.

Stock of
Ferns and Primroses
to be sold at greatly reduced prices. They must be sold to make room.
Mason's Floral Emporium WATER STREET

LABOR REPORT

The Local Industrial Conditions in the Gazette

The following is the report to the Labor Gazette on the conditions in Peterboro during January—

The labor market in January was fair. Outside work becoming quieter, compared with the preceding month. In other lines of industry, however, the busy conditions reported last month were maintained. Manufacturers of electrical machinery were exceptionally active. The Quaker Oats Company, has also had a busy season, but finds it hard to get girls to do their work. The International Harvester Company, the Brinton Carpet Company, and the Canadian General Electrical Company are also advertising for girls. All other help is equal to the demand. The Canadian Canoe Company has commenced operations in a new building. The city has just completed a new sewage system and pumping station for the south end of the city. The police commissioners at their annual meeting this month, raised the salary of the chief and men of the force. The city firemen's salaries were raised; first year men to $550, second year men to $600, third year men to $650. A by-law was carried in favor of Hydro-Electric power. A new coal company has started business, and one shipment has been disposed of at a price below that of other dealers. A new company has been organized to manufacture gasoline engines, capitalized at $20,000, the A. W. Parks and Son Company, Limited. The Board of Education asks $65,000 for schools the present year. The demand for Separate schools will increase the amount to about $75,000. There will be two new schools built this year, one in the east ward and one in the west ward. The local merchants express themselves as being very well satisfied with the Christmas trade this year, notwithstanding the absence of sleighing. Building permits for year 1911 numbered 200, amounting to $517,958, or a decrease year 1910, the number was 231, amounting to $517,958, or a decrase for the past year of $172,586. There There was no particularly large contracts in 1911 as in 1910. The grocers in the southwestern portion of the city have decided to close their places of business at 9.00 o'clock in future.

The farmers have been busy during the month caring for stock and marketing produce. Prices for farm products were never higher than at present. In lumbering the outlook is favourable for a large cut. A smelter is to be installed at the Galway lead mine, where the Union Creek Mining Company, the owners of the property have about 600 tons of pure lead ready. A recent sample weighing about two pounds contained eighty per cent lead.

WEDDING BELLS

STINSON—MacANDREW.

A quiet but pretty wedding took place last night at the parsonage of the Park Street Baptist church, 200 Wescott street, when, the pastor, Rev. W. C. Riddiford united in marriage Mr. Herbert R. K. Stinson, and Miss Edith Helen MacAndrew, both of Peterboro. The bridesmaid was Miss Etta Stinson, sister of the groom, while the groom was supported by Mr. R. H. Guthrie. Mr. and Mrs. Stinson will take up their residence on Lafayette street.

ARNOTT—PORTER.

The marriage of Miss Ethel Francis Porter to Mr. Bertram Arnott, both of Peterborough, Ont., took place on Wednesday afternoon in Toronto. The ceremony was performed by the Rev. Mr. Armitage. Mr. and Mrs. Arnott upon their return to Peterborough will reside at Maple Villa, Monaghan Road. The bride was the recipient of many beautiful and costly presents.

GOLDEN WEDDING WAS CELEBRATED AT VANCOUVER

On Monday evening, February 5, an event of more than ordinary interest took place at the residence of Mr. and Mrs. George Brown, Collingwood East, the occasion being the the celebration of their golden wedding. Mr. and Mrs. Brown have been living in Vancouver for four years, having come from Peterborough, Ont. Children and grandchildren to the number of fourteen sat down to the tables, on which was spread a bountiful repast. During the progress of the meal the presentation of a purse of gold was made to each of the parents, after which the evening was spent in dancing and card playing. The following were present: G. Bruce Brown, Cranbrook, B.C.; Mrs. Chas. Wright, Oakland, Cal.; Mr. and Mrs. C. C. Brown, Vancouver; C. A. Brown, Britannia Beach, B.C.; Mr. and Mrs. W. Whitney, Vancouver; Mr. Chas. Gow, Vancouver; Miss Elsie Wright, Oakland, Cal.; Master Roy C. Brown, Vancouver, B.C.—Vancouver Sunset.

GOOD CATTLE

The Superintendent of the County House of Refuge farm has just disposed of three cattle to Mr. Waldon Lakefield, for the sum of $160.00.

The above cattle would be two years old this coming spring.

BUILDING PERMITS

The following building permits for February have been issued.

George Billings, ice house, 171 River Road $50.00

Ambrose Jones, verandah, 281 Romaine street, $15.00

P. J. Grady, 207 Simcoe street porch $20.

J. H. Elliott, 198 Charlotte street, greenhouse, $50.00

T. C. Gray, 390-392 George street altering store, $100.

Total value, $1135.00.

GENEVA MAN SENDS HERE FOR POLISH COCKEREL

No Second Fiddle Played by Peterboro Poultry Association

Peterborough is certainly becoming known as a great poultry producing centre and for this valuable advertising, the Peterborough Poultry Association is to a very large extent responsible. At the last show birds from all parts of Canada were entered for competition and the fact of the prizes not going the way of the exhibitors caused some of the outside poultry men to pause and figure out the reason and when at the close of the exhibition a large percentage of the prizes went to the local birds, it was borne home to them, that while their birds had been taking premier honors in other shows, their best was not good enough to place beside the exhibits of the Peterborough Poultry Association. As an evidence of the fame won by different members of the Association, Mr. H. B. Jackson, of Geneva, Ill., a widely known breeder for exhibition purposes, has written to Mr. George Paxman, asking if he can be supplied with a Silver Bearded Polish Cockerel, and as George is right at home with this variety, the Illinois customer will be accommodated.

THEATRICAL

"ERNIE MARKS' COMPANY"

The very capable and finished presentation of the four act drama, "Driven from Home," or "Over the Fields to the Poor House," at the Grand last evening concluded a very successful engagement of the Ernie Marks Stock Company in Peterborough.

The company during their stay stay have played to pleased and appreciative houses, and the immense patronage accorded them has been so flattering that they announced their intention of returning next season in high class plays and vaudeville. The story of the play last night was exceptionally strong, and the characters were ably depicted. The thrilling story of self-sacrifice which predominates the whole play, on the part of the son, driven from home on a theft charge, purely on circumstantial evidence, is the foundation on which is built a very effective and popular drama.

The specialties last evening were were given by the same artists, Miss Louise De Luna and Franklin A. Brooks, and all were well received.

LECTURE WAS WELL ATTENDED

Dr. J. W. S. McCullough Gave Instructive Lecture at Tuberculosis Exhibit

The tuberculosis exhibit and lecture last evening by Dr. J. W. S. McCullough, chief medical health officer of the Provincial Board of Health, in the Collegiate Assembly Hall, was largely attended. The exhibit of dolls showing the rate of infant mortality among the children of Ontario, was a source of much attraction. The various other interesting guides to health on exhibition were examined closely.

The address by Dr. McCullough was chiefly confined to a discussion of some general rules for the guidance of all on matters of general health. He went thoroughly into the causes of the "white plague" showing the imperativeness of taking strictly sanitary and preventative measures at all times.

The speaker also referred to the milk question and its relation to the mortality of infants. In every case he urged the people to study, and thereby educate themselves on all health lines.

Following his talk, moving pictures were cast upon the screen, showing the ill effects of milk when kept and used in an unsanitary manner. Also a film telling a story of how a fly can carry disease.

Dr. McCullough in speaking of flies considered it a cruel and wanton practice to pull the wings off a fly.

The exhibit will be concluded tonight. No admission fee is charged.

GIRLS WANTED
Apply at Canadian General Electric Co., Peterborough.

TRADES AND LABOR COUNCIL MEETING

The Trades and Labor Council held the first of the semi-monthly meetings last evening, a good representation from the several unions being present. A report was presented by the committee dealing with the question of old age pensions, and gave the council local conditions and statistics, recommending that the council go on record as favorable to an old age pension system. The report was adopted. The hall committee also presented a report showing that after all expenses had been met in connection with the opening of the new hall, there would be a comfortable balance in the treasury.

It was decided to hold another open meeting and entertainment in the near future and a committee was appointed to take this matter into consideration and prepare a program. Several matters were discussed that will likely be dealt with at the next regular meeting.

Is Convalescing

Mr. C. Herbert Campbell, 363 Babb's Lane, has been removed from Nicholls Hospital to his home, after undergoing a very serious operation. His numerous friends will be pleased to hear that he is convalescing nicely.

Newcombe Pianos

Comparison with other Pianos only serves to emphasize the quality that makes the NEWCOMBE

Distinctive and Pre-eminent

NEWCOMBE PIANOS
Never Suffer by Comparison

LET US SHOW YOU our exclusive method of construction, which is the foundation of that pure quality of tone always found in the NEWCOMBE

You are cordially invited to visit our Warerooms and examine our stock

TAYLOR & WOOD
Dealers in Pianos and Real Estate
390 WATER STREET, PETERBOROUGH

MADAME SHERRY AT THE GRAND

Saturday Afternoon and Evening Next—Finest Attraction of The Year—Secure Your Seats Early

Judging from the advance sale for Madame Sherry there will be crowded houses for both the matinee and evening performances. It is not often that we have such an opportunity of having one of the best theatrical attractions.

Every day is bringing "Madame Sherry" nearer to its local engagement. It is hitting the high places on its second transcontinental trip, again leaving in its wake millions of laughing, delighted people and facing as many more expectant audiences as it did last season.

Never before have laughter, music and novelty and beauty of production been so thoroughly and artistically combined as in the case of "Madame Sherry," and all who view the performance admit there's a reason for its wonderful success.

A significant feature of the overwhelming success of the musical production of "Madame Sherry," is the lavish praise the production elicited from New York theatrical reviewers, excerpts from which follow:

Herald—"Welcomed with laughter and applause, it rivals 'The Merry Widow,' and is one of the best musical shows in New York in oh! ever so long."

Evening World—"A younger sister of 'The Merry Widow.' Likely to stay the season out in New York. Huge audience fairly yelled its approval."

Mail—"Madame Sherry's music will go to your toes."

Evening Sun—"Madame Sherry is the talk of the town. 'Every Little Movement' is bound to be as great an epidemic as 'The Merry Widow' waltz."

Town Topics—"Coming from Paris 'Madame Sherry' arrived in a blaze of glory. Not since the 'Widow' of Lehar have we been entertained by any such person as the dainty, bewitching convent girl, Yvonne Sherry, and the reception that was given her foretold a long sojourn in our midst."

Secure your tickets early before all the best ones are gone. 'Phone orders for seats will be held, only till eight o'clock Saturday evening.

THE WEATHER

It was by no means mild weather last night. The official thermometer of Mr. Walter Peters recorded 10 degrees below zero during the night, and this morning at seven o'clock it was eight below.

Went to Keene

Two sleigh loads of St. Andrew's young people enjoyed a pleasant drive to Keene last evening and were entertained at the residence of Mr. Porter. A very pleasant evening was spent, the party returning home about four o'clock this morning.

A Successful Sale

Mr. W. J. Hancock, conducted a sale yesterday for Mr. Nat. Stiles, Ennismore, that was a great success. There was a good attendance in spite of the bad roads. Good prices were realized, one family of mare and four shire colts brought an average of $200.00 each, one selling for $268.00. The proceeds of the sale reached several hundred dollars more than was estimated.

House For Sale BY TENDER

SEALED TENDERS addressed to S. R. Armstrong, 127 Simcoe St., Peterborough, and endorsed "Tender for House," will be received up to 4 o'clock p.m. on March 15th, 1912, for the house and lot, part of lot No. 7, north of London St., and west of George St., having a frontage of about 60 ft on London St., and about 84 ft on Aylmer St., and known as No. 230 London St. The highest or any tender not necessarily accepted.

A. SAWERS,
For Executors.

6d eod

BARGAINS IN PROPERTY FOR SALE

2 Storey Brick House, situate on Corner near Jackson Park car line. Good foundation, cellar, 7 rooms, bath, hot water furnace, electric lights, large lot. Price........ $2800

2 Storey and Attic, red brick, situate in south end on car line, good stone foundation, cellar full size, 7 rooms, shed and summer kitchen and shed, bath, furnace, electric light. Every reasonable offer considered.

2 Storey Frame House, south west near C.G.E. Parlor, dining room, kitchen, pantry, 3 bedrooms, bath, electric light. Price........ $1700

Nice Frame House, good location in East City, large lot. Price $700

1½ Storey Brick House and 4 Acres of Land, within 2 miles of the City Post Office, on reasonable terms of payment. Price...... $1200

125 Acre Farm, 3 miles from City, good soil, in high state of cultivation, Brick House, large frame barn on stone foundation, stabling under barn, frame drive shed.

J. T. O'CONNELL & Co.
136 Hunter St. Phone 376

Adams' Clearing Sale of Children's Winter Dresses

For a quick clearance we will place on sale this week all lines of Children's Winter Dresses to fit Children up to 7 years, at less than the cost of making. See our Window.

$2.50, $2.75, $3.00 and $3.50 Dresses for $1.98

25 only in this lot. Sailor Dresses and one-piece Dresses in Navy, Brown, and Cardinal All Wool Serges and Panama Cloths, Black and White Checks, Blue and White Checks, splendid styles. All nicely trimmed with Braid and Piping, to fit girls from 4 to 7 years. All at one price this week.............. $1.98

DON'T MISS THESE DRESS SNAPS

Harry Adams

SPECIALS

Hot-House TOMATOES
PINE APPLES
CAULIFLOWER
RHUBARB
HEAD LETTUCE
BEST LETTUCE
GREEN ONIONS
PARSLEY CELERY
FLORIDA GRAPE FRUIT
FAMOUS ELEPHANT BRAND ORANGES
Also Strictly Fresh Eggs, Creamery Butter, All kinds of Groceries, All kinds of Vegetables and Fruits.

D. M. MINICOLO
Phone 935. 410½ George St.

DOMINION CHINESE CAFE

Modern and up-to-date dining rooms also privaje ining tables. Drop in and try our special Chinese Dishes—nothing but the best of steaks and chops used. We guarantee the best of satifaction to strangers and all our patrons.

328 GEORGE STREET
Open from 7 A.M. to 2 A.M. Tom Him, Manager

"At the QUALITY SHOE STORE"

MID-WINTER CLEARANCE SALE

In order to clean up all lines we have laid out at the beginning of this sale, we have made a further or deeper cut in the prices.
You will save dollars by buying at this sale.
Come in and look over our Bargain Tables.
And be convinced that we are giving the Best Bargains in the city.

"At the Quality Shoe Store"

J. T. Stenson & Sons
384 George Street

Amateurs

Headquarters for all supplies for Photographers—Kodaks, Films, etc. Thoroughly up-to-date supplies—just what you need.

Lendrum's Studio
Phone 626 170 Charlotte Stree
Open Both Day and Evening

Fresh Vegetables
Onions, Lettuce, Celery.
Fresh Oysters
the best in town.
Navel Oranges
at all prices from 15c up.
Nuts, Grapes, Table Raisins
all fresh and of best quality.
Canned Goods

N. Minicolo
160 Hunter St. - Both Phones 337

NEW MUSIC STUDIO
At the J. M. GREENE MUSIC Co., Limited, 185 & 187, Charlotte St. Phone 595.
HERBERT C. TRENEER, A.T.C.M
Organist & Choir Master of St. Andrew's Church
Will receive Pupils in Piano and Theory. Pupils prepared for College or Conservatory examinations if desired. A thorough and technical training guaranteed with special attention to interpretation. For terms, etc., apply to address mentioned above.

WAGE EARNERS

Only $5 needed to start you on the high road to prosperity as a **Home Owner** instead of a Rent-payer, or as a **Wage Saver** instead of a **Wage Spender.** Stop! think, and add up all the money you have **earned** during the past five years? Where has it gone? How much has been saved? Several wise men bought Lots from me during the past four years, and are now worth from $200 to $1000; some having their Deeds, several others having good Gardens and Cosy Homes with small balances to pay, easily handled. Young Men are buying my Lots and saving money which would be spent if not locked up in this way, and the increase in value is doubling their dollars rapidly. **My Bonus offer**—Pay $5, and I give receipt for $10, for short time only.

T. HURLEY
Corner Stewart and Hunter Sts.

AUCTIONEER

R. H. ALFORD
Auctioneer and Valuator
Farm and Real Estate Sales Executed Promptly and Satisfactorily
Address Box 33 Lakefield P.O. Phone 87

TERRIBLE HEADACHES

Trenton Merchant Driven To Despair By The Pain.

"FRUIT-A-TIVES" CURED HIM

TRENTON, Ont. Jan. 29th, 1909.

"I was a dreadful sufferer for many years from Stomach and Liver Trouble—but my greatest suffering was from violent headaches. They were so distressing that I almost had to give up my business. I went to Toronto, consulted specialists and wore glasses, but nothing did me any good and the headaches became intolerable.

I was then induced to try "Fruit-a-tives" and from the beginning, I was better, and in a short time I was quite well again—no more headaches—and I threw my glasses away.

"Fruit-a-tives" not only cured my headaches, but completely cured me of all indigestion, and restored me to perfect health again." W. J. McCOMB.

"Fruit-a-tives" is the greatest cure for headaches in the world and is the only medicine made of fruit juices.

"Fruit-a-tives" will always cure Headaches, Indigestion and all Stomach and Bowel Troubles. 50c. a box, 6 for $2.50, or trial size, 25c. At all dealers or from Fruit-a-tives Limited, Ottawa.

GOOD TIME AT COLDSPRINGS

On Tuesday evening of this week a very jolly and entertaining evening was spent in Coldsprings Sunday school, an oyster supper being given followed by a good program.

The feature of the evening was the presentation of a sketch entitled "An Only Daughter," by the young people of the school. It occupied about one hour, and was cleverly carried out.

The attendance was very fair considering the weather. A sleigh load of Peterborough young folks took in the affair.

During the intervals in the sketch, Wilson's orchestra rendered a couple of numbers, and two recitations by Thomas Williams were well received. Mrs. Wills, of Peterborough, contributed solos also in a most acceptable manner.

Frank Kitney was chairman of the evening.

HEBERT CASE

Montreal, Feb. 28—All the documents in the famous Hebert case were formally filed away by the prothonotary this morning. The costs are expected to amount to $1,000. No notice of appeal has yet been filed by Hebert's lawyers.

NEGLECTED TO SHOVEL SNOW

Guelph, Ont., Feb. 29 — Quite a number of Guelph's most prominent citizens appeared in Police Court yesterday morning charged with not keeping their sidewalks clear of snow. Judgment was reserved in nearly every case. About fifty merchants and business men will appear before the magistrate to-day on the same charge.

COME AND SEE THE BEST SHOW IN TOWN

—GREAT— WESTERN —SHOW—
at the
RED MILL
At great expense, for
Friday and Saturday
March 1st & 2nd

PROGRAMME:

1. **THE LAW OF THE RANGE**
See the fierce forest fight
RED MILL is the place for All Good Pictures.
— Dont Miss This —
2. **Cow Girl's Pranks**
Another good Western Comedy.
3. **Hearts of Italy**
Another feature. Don't miss it.
4. **His First Monocle**
A delicious Comedy.
5. **Illustrated Songs** by **Mr. G. AYRES,** entitled **"Kiss Me."**
A Great Hit.

SPECIAL MATINEES FOR LADIES & CHILDREN
Every Afternoon. Open at 1 p.m.
EXTRA! EXTRA!

SATURDAY 10 to 12 CHILDREN FREE
Must be escorted by Parents or Friends
CHILDREN UNDER 16 must have an escort at all times for this high-class PICTURE PALACE.

5c To All 5c

HEAVY FINES METED OUT FOR ILLEGAL FISHING

Herrons Must Pay in Ten Days or Go to Jail for One Month—$87.60 the Total.

Walter, Tidy and John Herron, as a result of their being pounced upon by Fishery and Game Inspectors Carson and Watt, on Thursday night, Feb. 15th, in the vicinity of Jackson Park, while on their way to the city with twenty-four lunge and thirteen bass, presumably with the intention of disposing of them in Peterborough, have ten days in which to hand over $87.60 to the court, the penalty in default of payment being thirty days in jail.

The inspectors have heard of considerable illicit fishing of late, but the guilty parties have been slippery enough in their operations to elude them. They made a good haul when they did get a clue, however. This practice of catching and selling game fish out of season is one for which severe punishment will be meted out and those who buy the fish and thereby encourage this piracy, will also be made to feel the leash of the law.

PLEADED GUILTY.

Mr. G. N. Gordon appeared for the defendants and on their behalf pleaded guilty to seven charges which were pressed by the Inspectors. For Walter Herron he answered to five of the seven and for the other two, one apiece. Chief Game Warden, Capt. Hunter, wished to make an example of these offenders and intimated to Mr. Gordon that he would be satisfied with a fine. Mr. Gordon on that recommendation was satisfied to plead guilty and bide by the finding of the court.

To each charge the Magistrate imposed a fine of $10. Walter Herron therefore has to pay $50 and costs, while each of the others was assessed $10 and costs.

In the course of his remarks his Worship said that this illicit fishing was a most abominable practice. "If the defendants were in court," said the Magistrate, "I would give the heaviest penalty the law imposed, that is imprisonment."

For the benefit of those present, who were interested in the case, Magistrate Dumble, while imposing the fine said; "The evil of catching fish and selling them in the close season is thoroughly known to the people of this town. There are men with that selfish nature who are willing to defy the law and deny the people of their rights and privileges. The fish in the lakes are for sport and not for private purposes and it is against the law to catch bass and lunge out of season. I am sorry that the people who buy these fish are not before me. They encourage this piracy. I wish the government did not, in its generosity, see fit to impose such light penalties."

The Herron's reside on an island in the vicinity of Chemong.

There are about seventeen charges pending against the same parties.

ARENA CO.'S STOCK ON LOCAL MARKET

The announcement was made in Montreal financial circles to-day that the strong group of Montreal and Toronto capitalists identified with the Arena Gardens of Toronto, Limited, which is to control the big skating rink and summer gardens in Toronto, were likely at the beginning of next week to place on the Canadian markets a portion of the stock of the company for subscription.

The capitalization of the Arena Gardens of Toronto, Limited, includes an issued caiptal of $250,000 of 7 per cent. preferred stock, $250,000 of common stock, and $300,000 of thirty-year 6 per cent., sinking fund bonds. Of the capital $250,000 of the 7 per cent. cumulative preference stock will be offered for subscription only, the price being $95 a share and carrying with it a bonus of 40 per cent. of common stock.

It is stated that the new Toronto Arena Gardens is being erected by the P. Lyall & Sons Construction Company, and covers a ground area of 334x190 feet. The skating surface in the rink will be 200x85 feet. The rink will have a seating capacity for over 6,000 spectators, as compared with the present seating capacity of 4,000 in the Montreal Arena. For years past Toronto has been badly in need of just such a building in connection with its hockey games, as also for its horse shows, flower shows, food fairs, etc.

It is officially stated that Mr. Lawrence Solman, who is well known throughout Canada for his management of theatrical and summer amusements, has accepted the position of managing director of the new company.

The offering of the stock on the Canadian markets will be made by the International Bank of Canada, Messrs. Pellat & Pellat, members Toronto Stock Exchange, and the Crown Trust Company, Montreal.

NEXT MEETING FOR AD. CLUB

Subject Is Better Sales and More of Them

Local business men interested in the newly organized Ad. Club in this city are anticipating an enjoyable and profitable time at the next meeting of the Club, to be held on Tuesday evening March 5th. Mr. C. H. Ashley, the Advertising Manager of the Toronto Saturday Night, will be the speaker.

The subject of the evening will be "Better Sales and More of Them." Mr. Ashley, after throwing out his suggestions on this topic, will explain to those in attendance just what the Ad. Club can do for Peterborough.

In connection with the live and progressive Advertising Club in Toronto, of which the local organization is a branch, Mr. Ashley has had much to do, and it is anticipated that he will, from his own experience in the Ad. Club movement, give the local members and others much that is real worth while.

The Club will meet for dinner at 6.15 p.m., after which the speaker of the evening will immediately follow with his address, the meeting being over at 8 o'clock. Further announcement will be made later.

LOCAL PEOPLE GOING TO WEST

Quite a number of people of this vicinity are leaving for the West even this early in the season, and many will take advantage of the low rate which commences to-morrow night through to the coast. Among those who will leave within the next couple of weeks are Mr. and Mrs. J. Sherwin and family of Pearl ave.

Three Mohammedans have been assassinated at Kirtalanas, Crete, and in a riot due to police interference with burial rites another was killed. Three British cruisers have been ordered to the scene.

MISSION IS CONCLUDED

Speakers Have Gone to Kingston to Preside at Conference

After a most successful series of services, the mission study classes which have been conducted at St. John's Anglican church, by noted Church of England missionary leaders, were concluded last evening. The first meeting was one of the best of the entire series.

In the afternoon, Mr. R. W. Allin finished his course of study on missions in Canada, before a large audience. The schoolhouse was filled with young people who have during the whole course of services, been most regular in attending. Some splendid pictures of China were thrown on the screen and fully explained.

In the evening, Mr. Allin addressed a very large congregation, on missions of the Church of England throughout the world, but principally in China, Japan and India. At the conclusion of his lecture Canon Davidson expressed the gratitude of the people to Mr. Allin for the splendid service he had rendered to the Anglican people in Peterboro. Mr. Allin appropriately replied stating his pleasure at being able to be of value to the people.

In his remarks Canon Davidson said that the visit of the four missionaries would be the cause of a new era in mission work among the Anglican people of the city. He also thanked them for the large amount of valuable missionary information that they had disseminated in Peterborough.

A men's conference of the three parishes was held afterwards, at which, plans were discussed for the commencement of an aggressive missionary campaign among the congregations of the Anglican churches in Peterborough.

All the visiting divines left the city this morning for Kingston, where they will conduct a similar course in mission study.

WHO'S COMING AND GOING

Mr. W. J. Carlisle, of Lindsay, was in the city yesterday.

Mr. Wm. Quinn, of East City, was in Lindsay, visiting friends, yesterday.

Mrs Jas. Hamilton, 438 Sheridan st. will receive to-morrow afternoon and not again.

Mrs W. H. Meldrum will not receive on the first Friday and Saturday in March.

Mrs Thoms, of Keene, who has been visiting friends in the city, returned home this morning.

Miss Emma Vincent, of Lakefield, is the guest of her aunt, Mrs. J. J. Turner, Jr., Water street.

Messrs. Chas. Carrol and Arthur Rogers have been in Toronto for the past few days, attending the Auto. Show.

Messrs. G. R. Buckham, W. G. Bartlett and C. E. MacDonald of Toronto are registered at the Oriental to-day.

Mr. Lee, of Pinhole, Alberta, who has been visiting his mother, Mrs. Wm. Lee, 710 George street, returned home yesterday.

Dr and Mrs. J. P. Pulkinghorn of this city, left for Elora this morning on account of the death of Mrs. Pulkinghorn's brother, Mr. J. Bosomworth, of that town.

Dr J. W. McCullough of Toronto, chief Health Officer of Ontario, was the guest of his brother, Dr. T. McCullough, Brock street, yesterday. Dr. McCullough returned to Toronto this morning.

Rev Dr. Gordon, Principal of Queen's University will arrive in the city to-morrow evening and attend the annual dinner of the local Alumni. While in the city, he will be a guest of Mr. and Mrs. W. H. Robertson, Water street.

HIGH-GRADE COAL OIL

Coal Oil is advancing in price and it would be well to lay in a stock before any further advance. Present prices :—

Prime White Canadian Oil at 14c per gal.
Prime White American Oil at 17c per gal.
Smokeless American Oil at..... 20c per gal.

Delivered free in any quantity to all parts of the city.
Our Smokeless American Oil is superior to any oil on the market, at any price.

CHINA CEMENT CO. 163 CHARLOTTE ST. Macfarlane Wilson, Mgr
OILS, CEMENTS AND SOAPS WHOLESALE AND RETAIL.

GRAND OPERA HOUSE SATURDAY, MARCH 2 MATINEE & EVENING

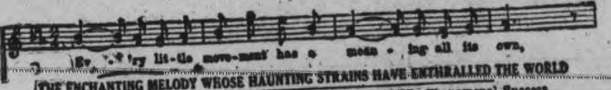

THE ENCHANTING MELODY WHOSE HAUNTING STRAINS HAVE ENTHRALLED THE WORLD
It's the Theme Song of WOODS, FRAZEE & LEDERER Phenomenal Success.

MADAME SHERRY

By OTTO HAUERBACH and KARL HOSCHNA.
THE LAUGHING MUSICAL SENSATION OF TWO CONTINENTS

PRICES :—Matinee—$1.00, 75c, 50c. Evening—$1.50, $1.00, 75c, 50c. Gallery 25c. SEATS ON SALE THURSDAY.

CAMPAIGN FOR BELLEVILLE Y.M.C.A.

Fifty-two Thousand Dollars Was Amount Raised

Belleville, Ont., Feb. 29— A campaign to raise $8,000 to assist in the building equipping and sustaining the new Y.M.C.A. building in this city was brought to a successful issue last night. Fifty-two thousand dollars was required to build, equip and maintain and furnish the running expenses for one year. Of this amount $30,000 was previously raised. Lord Strathcona and Mr. H. Corby, ex-M.P. of this city, subscribed $5,000 each, conditionally, if the remaining $12,000 was raised. Of this latter amount $4,000 was received by membership and private donations. The remaining $8,000 was raised by private subscriptions.

LOCAL NEWS ITEMS

The Springville young people will visit the young people of Knox church to-night. The visitors will give a program after which the local young Presbyterians will serve refreshments.

The Ladies' Aid of St. Andrew's church will meet to-morrow, Friday afternoon at 3.30 in the church parlors.

St. John's choir will practice to-night at eight o'clock in the church. Boys assemble at 7.30 o'clock. Special practice for choral recital.

A rehearsal of the Bugle Band minstrels is called for to-night at the armories.

NEW SCHOOL ABOUT COMPLETED

The residents of Coldsprings are highly pleased with their new rural school building which is about completed, save for a few finishing touches. The residents feel that the school is one of the best in the country. It will afford ample accommodation for sixty-five scholars and the interior is very cosy and comfortable.

The Pope has barred women wearing hobble skirts from pontificial receptions.

FINED FOR KEEPING PARTRIDGE IN WAREHOUSE

Montreal, Feb. 29.—H. Tessier, employe of Gunn, Langlois & Co., pleaded guilty to storing the partridges seized in the warehouse Monday, and was fined $1,206 and costs. He said that he alone was to blame as the principals did not know that he was storing birds illegally in the warehouse.

When J. R. Innes and Game Warden Griffiths went to the police court yesterday they found that as the company doing business as a storage company was a joint stock one, they could not take action against it. They had to find out who was in charge of the storing and lay a charge against him. This resulted as above.

Dawson Bros.
GROCERS
Corner Park and McDonnel-Sts.

3 packets Dinner Beans........25c
7 " Flaked Rice, Sago, and Tapioca..........25c
7 lbs. Finest Rolled Oats........25c
Marmalade Oranges, Finest in Town, per doz..........40c
Sweet Oranges, per doz..........20c
Lombard Plums, 2 cans for ...25c
Choice Pears, 2 cans for.........25c
Fine fresh Prunes, 2 lbs.........25c
Home-made Mixed Pickles, per quart..........20c
Fresh & Salt Herring at per doz. 40c
Salt Trout, per lb..........12½c
Finest Honey in the comb, at 15c
Pure Castile Soap, per bar...... 15c
Choice Salmon, per can..........15c
Fresh Herring Tomato Sauce, per can..........10c

PROMPT DELIVERY.
PHONE 820

WE SELL Anything you wan
WE BUY Anything you have to sell.

JAY'S Stores
388-390 AYLMER ST., PETERBOROUGH

A Price Event

CAUSED BY REMNANT LINES AT

C. B. ROUTLEY'S

WITH GREAT VALUES LONG INTRODUCTIONS ARE NOT NEEDED, AS WORDS DO NOT MAKE UP FOR LACK OF VALUE

Among the principal features arranged for clearance are Annual Clearance of Wall Paper Remnants, Window Shades left from 1911, Printed Dinner and Tea Sets, lines in Glassware.

NOTE: *Our 1912 regular prices on any line we carry is so low and many lines lower than prevailed 10 years ago, name one line if you can; we have been ever watchful of trade opportunities and its up to the populace of our city to see that you trade at home instead of Toronto, as other cities do not help pay Peterborough's taxes.*

CROCKERY

$14 00 Dinner Sets, 97 pieces, rich floral and gold decoration. 4 sets to choose from, quality unbeatable, choice.......... **$10.50**
$7.50 Dinner Sets, 97 pieces, decoration blue and green floral, choice, per set.......... **$5.65**
$2.00 Cup, Saucer and Plate Sets, 12 plates breakfast size, 12 cups, 12 saucers, lot.......... **$1.19**

WALL PAPER REMNANTS

They consist principally of Embossed Gold Papers and Silk effects in many colors, for instance—

A paper and border that sold not less than 25c per roll or $4 40 the room ; will now be cleared at per room.......... **$1.87**

285 rolls Borders, 18 inches wide, suitable for any tint wall, regular 10c yard for 5c ; and the lines at regular 5c will be cleared at.......... per yard.......... **2c**

130 Insertion Window Shades which are not quite as white in color as desired by us, so off they go at.......... **49c**

GLASSWARE

60 doz. Cut Glass Table Tumblers, regular $1.75. While they last, each.......... **10c**

10 doz. Lemon Rimmers, under part to catch the juice, regular 15c, for.......... **5c**

30 doz. Tumblers.......... each.......... **2½c**

15 doz. Salt and Pepper Shakers, each.......... **3c**

3 doz. assorted Glass Fruit Bowls, regular 8 inch size, nice quality, each.......... **15c**

Toronto 262-4 Queen W. **C. B. Routley** Peterboro 379 George Street

THE BANK OF OTTAWA
ESTABLISHED 1874
Capital Paid Up .... $ 3,500,000
Rest and Undivided Profits ..... $ 4,118,187
Total Assets Over $46,000,000
The accounts of
Corporations, Merchants, Business Firms
Carried on favorable terms.
Peterborough Branch, George Street
G. C. WAINWRIGHT, Manager

SPRIGS OF SPORT
Bright Liners on Athletic Topics

LAKEFIELD DOUBLED THE SCORE ON HASTINGS SEVEN

Drytown Aggregation Lead the Half by 2-0, and Finished Ahead by 10-5.

Lakefield defeated Hastings in a sudden death Trent Valley League fixture at the Brock street rink last night 10—5, with the half-time figures 2—0 in favor of the Cementville seven. By splendid back-checking, especially during the first half, the winners piled up a large score in the early stages of the game. When the team, however, began to fade near the finish, the players made frequent rallies and carried the puck into their opponent's territory, and a couple of times for goals, which seemed to give them a new lease of life.

Referee Leo Derocher kept the play fairly clean throughout, though there was a general feeling amongst the spectators that they would rough it. The Grand Trunk could not supply special trains for either towns and the few loyal supporters who did come landed on the regular, though several drove from Lakefield. Neither team has played here before and the faces were all new to local fans, who, when they had sized up both teams picked Lakefield as the one best bet.

Blewitt, the rover for Lakefield scored the first goal from a scrimmage near the nets. It was after about five minutes of play, the honors being about even. By failing to bore in after shooting, Hastings lost a couple of beautiful chances and in clearing, the Lakefield defence seemed to have the luck all in their favor.

Simpson, the Lakefield centre man, notched the other counter of that half. It was after numerous rushes on the Hastings defence had failed and he lifted it in from outside the defence, Tate being unable to see it. The half ended with Lakefield forcing the play.

SECOND HALF.

Hastings made it 2—1 shortly after play was resumed and Blewitt again recovered the two goal margin by the nicest rush of the game, zig-zagging through the whole Hastings team for his second counter. Burton made it 3—2 before the Hastings blow up came, when Hill, Blewitt and Crawford got two each and Simpson one. The losers tightened down a couple of times while Burton got two more and McMillan one, making the final count 10—5.

Blewitt and Hill starred for the winners, the former being about the best player on the ice. He had a close second in Burton, of baseball fame, who played at cover for the losers.

The line-ups were as follows:—

HASTINGS.
Tate
Pearce
Burton
McMillan
Armstrong Weller Wilson
Hill Simpson Morn
Blewitt
Crawford
Rowe
Hill
LAKEFIELD.

Lakefield now go into the semi-finals of the Trent Valley League. They will likely be ordered to play T.A.S. at some date this week, and the abstainers will have their work cut out for for them to win especially if one game is to be played on the Lakefield rink. The boys from the Cement Works town are not to be despised as Trent Valleyists. Last night they played their first League game of the season and they appear to be in good trim though they did fade a little towards the last of the contest. If they do that against the abstainers they will be in great danger of being swamped as the local lads never let up.

President Fitzgerald, of the Canadian Baseball League

SPORT TALK

Mr. George Moore, of Orillia, will manage All-Star Junior team which will play the Toronto Canoe Club seven, junior champions of the O. H. A., the proceeds to be devoted to charity. The personnel, it is expected will be announced to-day. Moore has already decided upon Jupp and Butterfield of Orillia, runners-up. Fred Denison will be given a place on the team.

There have been a number of instances of rough play in O. H. A. matches both here and abroad this season that should have been looked into by the association. When players so far forget themselves as to use their sticks like bludgeons it is then time that a higher power than the referee should intervene. In both games against the Canoe Club Cox, the Orillia goal-keeper, showed not only a supreme disregard for the rules of the game, but also for true sport, by striking opponents who had accidentally encroached upon his territory. In each case the puck was not in the neighbourhood and there was no excuse for his actions. Players of his calibre should be left at home.—News.

The Eaton team has suggested the following as possibilities for referee or judge of play of the cup games:

Chaucer Elliott, Kingston.
Lou E. Marsh, Toronto.
Gren Caldwell, Barrie.
Wally Hern, Stratford.
A. T. Kinder, Preston.

Among the names mentioned by Winnipeg as possible referees are: Tom Hooper of Kenora, Billy Kean, Billy Breen, and Burke Wood of Winnipeg.

In the games at Winnipeg the Eaton club will have 4,000 supporters and rooters from the Big Store at the Peg.

In the Northern League finals Owen Sound and Mt. Forest played to a tie 6-6 last night in Owen Sound.

Ottawa beat Wanderers 6-4 and Canadiens trimmed Quebec 6-3 last night in the N.H.A.. This win for the Senators, coupled with the defeat of Quebec in Montreal, practically cinches the championship for Ottawa, and the Stanley Cup is nailed down once more.

Some Toronto sporting writers accuse "some pin-headed individual or individuals" of bringing Orillia as a sporting town into disrepute on Tuesday night by throwing pepper into the eyes of Toronto Canoe Club players. Romeril was the only man to get a fair enough dose to do any damage. He could hardly see for several minutes after it was thrown into his face, and he had them washed out with boracic acid after the game. "Riley, the T.C.C. mascot, also suffered," says the same writer, and he surprised the boys by standing on his head in the snow bank and bumping blindly into pedestrians on the road home." The sorest pair of men over the pepper incident were Geo. Moore, the Orillia team's manager, and Mr. Jupp, father of Lovering Jupp, one of the players.

How does this look as an all-star junior team to represent the Eastern section of Ontario—

Goal—Dwyer, Peterboro.
Point—Denison, Peterboro.
Cover-Point—Armstrong, Trenton.
Rover—Weir, Peterboro.
Centre—Dennison, Lindsay.
Right Wing—Cunningham, Cobourg.
Left Wing—Clancy, Peterboro.
Spare—Tripp, Trenton.

If someone could be secured to handle the above septette, they would give the all-star Western team a merry go for their money.

SOME COMFORT TO THE LIBERALS

M. P's. Had Interesting Curling Match at Ottawa

Ottawa, Feb. 27.—At the Ottawa Curling Club rink this afternoon the Liberals avenged their defeat of September 21 last by taking the Conservative curlers into camp by a score of 17 to 9, after an interesting exhibition.

Mr. John Manuel, President of the Ottawas, acted as referee, and the rinks were:

Liberals.	Conservatives.
Mr. McNutt, (Saltcoats)	Dr. Thompson, (Yukon)
Mr. Douglas, (Strathcona)	Mr. Clarke (N. Wellington)
Mr. McRea (Sherbrooke)	Mr. Thoburn (North Lanark)
Senator Watson, (Manitoba)	Mr. Burnham (W. Peterborough)
Skip—17	Skip—9

Majority for Liberals, 8 shots.

ALL STARS TO PLAY ORILLIA

Fred Denison Wanted for the Picked Team

Manager Robinson, of the Orillia Rink property, telephoned Fred Denison last night to ask him to play in an all star team against the Orillia Younkers. The team is to be composed of players on teams who have come against the Younkers this season. There will be another of the local juniors on the line, likely Clancy or Dwyer. Mr. Robinson liked the work of both at Orillia. Clancy is fancied after the manner in which he covered Jupp, and it is altogether likely he will be chosen.

Denison will, in all probability, captain the all stars in this game, the date of which has not been settled yet.

HARRY BURRIDGE AND KNOTTY LEE

Hamilton Manager Likes the Canadian Ball League

Harry Burridge, with Knotty Lee, manager of the Hamilton club in the Canadian Baseball League, are in the city to-day. Manager Lee is looking forward to another big season for the league this year, and he believes that with the addition of teams from Ottawa and Peterborough, the organization will be greatly strengthened. He and Burridge paid a visit to the ball lot this morning and will talk over the situation with the local people.

Over 800 Chinese have been arrested at Surabaya, in Java, as a result of rioting.

PILES CURED IN 6 TO 14 DAYS
Your druggist will refund money if PAZO OINTMENT fails to cure any case of Itching, Blind Bleeding or Protruding Piles in 6 to 14 days, 50c.

—a relish for luncheon
—an appetizer for dinner
—good with meals
—good between meals
—good for everybody
O'Keefe's Pilsener Lager 114
"The Light Beer in the Light Bottle"
J. M. BROOKS & CO., Distributors
416 Water street. Phone 61

TALES TOLD AT THE RINGSIDE

Frank Newhouse, a stocky little athelete who is now umpiring in the minor leagues, has had possibly the most varied career of any man whose livelihood has been gathered in the world of sports. No man living has done as many things or been as many things as Mr. Newhouse, and he had still a great many years to go. That is, unless his Nemesis finally gets him, and to say it mildly there is some Nemesis on the trail of Mr. Newhouse.

When Mr. Newhouse first decided that ordinary trades or professions would not suit his advanced ideas, he was a little slender chap, boy of perhaps 17. The career of a jockey appealed to Mr. Newhouse, and a jockey he became. He rode some creditable races, but he had the misfortune, one afternoon, to get left at the post, sitting calmly on the favorite, and burning up the public money. When Mr. Newhouse rode his mount sadly round the turn many people asked what detained him, but one man, a fat man with a bright red nose and a large diamond, didn't ask any questions. He jettisoned himself across the rail, and smote Mr. Newhouse on the turret. Mr. Newhouse climbed down, mingled with the fat man, and was doing very nicely when the constabulary reached the scene.

Growing too heavy for a jockey, Mr. Newhouse next took up professional cycling and won may a wheeling struggle. He had been a top-notch rider for about a year, when a meet came off near Denver. Mr Newhouse spread-eagled the bunch and was beating them all to the wire when a fat man with a bright red nose and a large diamond threw a cane across the track. Mr. Newhouse summersaulted, arose, went to the fat man, and had just knocked him cold when the law intervened.

Mr. Newhouse next became a pugilist, campaigning with much skill and enlargement of the wallet. One night in Cheyene he was matched to meet a local star. The referee gave Mr. Newhouse the decision wherupon a fat man with a bright red nose and a large diamond, jumped into the ring, blugged the referee with a bottle, and was just bringing the bottle down on Mr Newhouse, when the latter, being disturbed and jarred by such doings kicked him in the dinner-region.

Wrestling engrossed Mr. Newhouse's attention a year later. Young Corbett having convinced him that fighting was no business for a gentleman. He had a royal battle one night in San Francisco. Just as his adversary was going under, a fat man with a bright red nose and a large diamond, turned off the electric switch. The match was called a draw, and Mr. Newhouse, on the way out managed to caress the fat man with a chair leg. Ball playing lured Mr. Newhouse the next summer. His team won the gonfalon in a Class B. League, and on the day they settled the championship, a mob attacked them. The mob was headed by a fat man with a bright red nose and a large diamond. He threw a tomato at Mr. Newhouse which would not have been so bad, only the tomato was in a can.

The police reserves came up in time to pinch two men who were struggling madly on the ground, and the fine was $50 a piece. After that Mr. Newhouse quit active play, and turned to umpiring.

He umpired for four years without a tingue of trouble. Last summer, though it happened. It just had to happen. This is what the Associated Press had the morning after.

"Umpire Frank Newhouse and a baseball fan were arrested after yesterday's game, charged with fighting in the street. Newhouse claims that Newhouse climbed into his carriage and made a violent attack upon him. The fan, who is a stranger here refuses to give his name, but is a fat man, with a red nose and an enormous diamond." And Mr. Newhouse is wondering where his ancient enemy will turn up next.

Additional Sport on page 8

Senator Raynor, speaking in the United States Senate yesterday characterized Roosevelt's proposals as to the judiciary as "seditious."

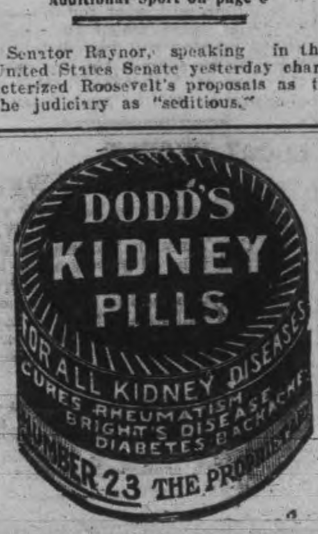

THE ONTARIO CONSOLIDATED MINES, Limited.
AUTHORIZED CAPITAL $350,000.00 PAR VALUE OF SHARES 25c EACH
10 acres in the richest part of Cobalt, the world's most famous Silver Field. 4 acres prospected, showing 6 well defined calcite veins. Shaft 60 feet deep and all necessary buildings on property.
Write for prospectus, maps and specia letter.
APPLICATIONS FOR STOCK FILLED IN ORDER OF RECEIPT.
FOR FURTHER PARTICULARS APPLY
MERSON & CO.
Members Standard Stock and Mining Exchange
16 KING ST. WEST, TORONTO, CANADA.

OLIVER TRIES TO BLAME CAR

(Continued from page 1)

of confidence in nature," remarked Mr. Foster. "He won't be able to turn nature and providence out of office."

The shortage in coal resulting from the western coal strike, he declared, played a large part in disorganizing the railway traffic. Nevertheless, 106,000 cars were moved in 1911-12, as against only 63,000 in the six weeks' longer season of 1910-11.

"What is the use, I ask," said Mr. Foster, "of my hon. friend drawing all these dark pictures of how providence has maltreated and abused the farmers of the northwest?"

"But he says the Government might have done something. What did he do himself? He had the northwest in his hand. He slept with it by night and walked with it by day. His Government made it their favorite child, and left it in this condition. (Applause.) Then he comes down like a wolf on the fold and asks why an unoffending Minister of Trade and Commerce has not remedied all this."

"If the present Government does not do more to alleviate conditions in the northwest in five years than you did in fifteen," declared Mr. Foster, "turn us out."

Good Roads Bill.

Ottawa, Feb. 29.—Hon. Frank Cochrane's good roads bill was put through the committee stage in the Commons yesterday afternoon. Clause 6, which gives the Minister power, with the approval of the governor-in-council and the consent of the Provincial Government, to construct and improve highways in any province, had a narrow squeeze, only passing on a vote of 52 to 48.

F. B. Carvell (Carleton, N.B.) claimed that if a Minister was placed in the position of an ordinary road builder, he would be given a power which might be used to gain votes at an election. Under the clause he might undertake the construction of a five-dollar culvert or like trivial work for political purposes.

E. A. Macdonald (Pictou) argued that the clause was contrary to the spirit of the British North America Act. He therefore moved that it be struck out.

Goes To Toronto Y.M.C.A.

Kingston, Feb. 29.—E. Trimble, for the past two years general secretary of the Y.M.C.A., has tendered his resignation. He has accepted the superintendency of the employment department of the Central Y.M.C.A., Toronto, and will leave for that city in a couple of weeks.

The board has secured the services of C. N. Meserve, secretary of the Genessee branch of the "Y," Buffalo N.Y.

Would Unseat Montreal Aldermen.

Montreal, Feb. 29.—Information was formally received at the city hall yesterday that proceedings were being entered in the courts to annul the election of Ald. Stroud in St. Joseph Ward, and Ald. Judge in St. Paul Ward. The petitioners for writs in the cases are L. Coderre in St. Joseph Ward, and A. David in St. Paul Ward. The contention is that illegal means were resorted to.

Asked Damages and Got 'Em.

Kingston, Feb. 29.—At the high court, before Justice Middleton, Walter A. Telfer v. R. G. Dun & Co., Toronto, an action to recover $50,000 damages for an alleged libel, was heard.

Telfer, proprietor of the British American and Frontenac Hotels, claimed damages for the publication of an item in Dun's Bulletin, on Feb. 2, 1911, to the effect that a bailiff was in possession of the business.

Claim is made by the plaintiff that as a result of the publication of the item his gross receipts have decreased $11,000, that he has been refused credit with dealers he had formerly carried on business with, and that the printed statement was false and unfounded.

The jury returned a verdict for $1,000 and costs for the plaintiff.

Fire In Listowel.

Listowel, Feb. 29.—About 3 o'clock yesterday morning fire broke out in the store on Main street, occupied by H. S. Alexander as a general dry goods store, which was badly damaged, together with the stock, which is about a total loss. About $15,000 insurance was carried.

Hanged Himself In Barn.

Petrolea, Feb. 29.—Frank Miscal, son of John Miscal, a farmer living on the eighth line east of here, took his life by hanging himself from a beam in the barn. Miscal was 27 years of age and has several times been confined in the London Asylum.

C.N.R. Sells Land for $3,000,000.

Montreal, Feb. 29.—The Canadian Northern Railway has just completed a real estate deal whereby it turns over 6,000,000 feet of its model city site at the back of the mountain to a western syndicate for $3,000,000.

May Be Senator Gillies?

Ottawa, Feb. 29.—T. A. Gillies, ex-M.P. for Richmond, N.S., who arrived here yesterday, is the probable successor in the seat of the late Senator Miller.

Electric Restorer for Men
Phosphonol restores every nerve in the body to its proper tension; restores vim and vitality. Premature decay and all sexual weakness averted at once. Phosphonol will make you a new man. Price $3 a box, or two for $5. Mailed to any address. The Scobell Drug Co., St. Catharines, Ont.

D.L. & W. SCRANTON COAL
THE BEST ON THE MARKET
Egg and Stove .... $7.50 ton
Chestnut .... $7.75 "
No. 2 Nut .... $6.50 "
Wm. SCOTT Co.
Phone No. 264 - - Both Phones

Lehigh Valley COAL
Best in the World
February Prices
will be follows—:
Egg and Stove Coal $7.50 per ton
Nut Coal .... $7.75 per
Pea Coal .... $6.50 per ton
Also first-class Hardwood $6.00 per cord. Mixed Wood $4.50
Cutting & splitting extra
— FOR SALE BY —
J. E. A. Fitzgerald
Both Phones 111

EAST CITY COAL And Wood Yard
MAIN OFFICE—111 Hunter Street East
Phone 96
All sizes of the best mined Coal delivered promptly to all parts of the city. Terms strictly cash.
FEBRUARY PRICE
Egg ..... $7.50 ton | Nut ..... $7.75 ton
Stove ..... $7.50 ton
Pea or No. 2 Nut $6.50
FIRST-CLASS HEMLOCK SLABS
WEIR & O'BRIEN
ARCH. WEIR JAMES O'BRIEN

IMITATION is the most sincere form of flattery. That is why some dealers advertise various kinds of Scranton Coal. There is only one genuine—that is the
D.L. & W. SCRANTON
We sell it at the following prices for February
Stove and Egg $7.50
Chestnut $7.75
Pea Coal $6.50
Hardwood, ... $6.00 per cord
First-class mixed wood $4.50 per cord.
Cutting and splitting extra.
R. Hicks & Co
248 MURRAY STREET

Coal Results
¶ We sell the very best quality of hard coal, as good as we know how to buy.
¶ Are you getting results from the coal you are now using? Are you sure it is good? Are you burning it the right way?
¶ There is a deal of difference in how you handle the range or furnace. Our long experience tells us that fact, and we are ready to advise any in doubt as to the best way to make use of coal as fuel.
FEBRUARY PRICES FOR COAL
Egg and Stove $7.50 per ton
Nut $7.75. No. 2 Nut $6.50 ton
THE PETERBORO FUEL & CARTAGE CO LIMITED
162 Charlotte St. Telephones—(Bell 261 270, (Machine)—270.
134 Aylmer St. Tel. Bell 302

HOTEL LENOX

BUFFALO, N.Y.

FIREPROOF THROUGHOUT

MODERN HIGHEST CLASS
UNEXCELLED SERVICE.

Conveniently located in the most beautiful section of the city Buffalo's leading tourist hotel.

EUROPEAN PLAN
$1.50 Per Day and Up.
Special Weekly and Monthly Rates.

SPECIAL—Take public taxicab from depot to hotel at our expense. Instruct driver to charge service to Hotel Lenox. No extra charge in hotel rates.

Write for "Guide of Buffalo and Niagara Falls." It will be sent with our compliments.

C. A. MINER, Manager.

BLOCK GAS MANTLES

MOST BRILLIANT AND STRONG 10¢ 15¢ 25¢ FOR GAS, GASOLINE AND KEROSENE

END YOUR MANTLE TROUBLES

If you light with Gas, Gasoline or Kerosene you will eventually use Block Mantles. Buy Mantles by name. Go to your dealer and say firmly, "I want Block Mantles." Dealers write for catalog to THE BLOCK LIGHT CO., YOUNGSTOWN, OHIO

makers of THE BLOCK INNERLIN LINED AND BLOCK VY-TAL-TY MANTLES

COUNTRY TOWN SAYINGS

BY "ED" HOWE.

They are saying of a pioneer who died lately, that as a young man, he once killed twenty-seven buffalo in one day, out on the plains. There is great indignation; people say it was brutal. Don't worry; he never did it. You know how men lie in telling hunting stories.

When there is a big fight going on among Americans, it is usually not owing to oppression; it's because the people love excitement and opportunity to beat the tom tom, and tell how much they believe in liberty, and human rights.

It always amuses me to see a "good mixer" working among the people; it is as interesting as a good pointer dog working among birds.

If you are industrious, and fair, and have a little modesty and sense, no Public Wrong can keep you down.

Why this terrific clamor from some women to vote? For a dollar, any woman can hire a man to vote her Big Principles at the polls; at some polling places the rate is even lower than that.

You needn't pick at me; I'm anxious to do better. I reform a dozen times a day.

It is the business of seven out of ten men to fool you. Look out.

When two young men meet who have not seen each other for some time, they say: "What are you doing now?" And when two elderly men meet, they say: "How's your health?"

The rules by which men achieve success are easy, but it is a big task to be modest. The best of us are looking for opportunity to brag.

Doctors Use This for Eczema

Dr. Evans, Ex-Commissioner of Health, says: "There is almost no relation between skin diseases and the blood." The skin must be cured through the skin. The germs must be washed out, and so salves have long ago been found worthless. The most advanced physicians of this country are now agreed on this, and are prescribing a wash of wintergreen, thymol and other ingredients for eczema and all other skin diseases. This compound is known as D.D.D. Prescription for Eczema.

Dr. Holmes, the well-known skin specialist writes: "I am convinced that the D.D.D. Prescription is as much a specific for eczema as quinine for malaria. We have been prescribing the D.D.D. remedy for years."

We ourselves vouch for the D.D.D. Prescription for eczema and absolutely believe that it will take away the itch the instant you apply it.

Of course other druggists have D.D.D. Prescription. Go to them if you cannot come to us, but don't accept some big profit substitute.

But if you are suffering from any form of skin trouble we would like to have you come to our store for we have had the agency of this remedy for so many years that we can tell you all about D.D.D. Prescription and how it cures eczema. Or you can get a free trial bottle by writing the D.D.D. Laboratories, 49 Colborne street, Toronto; McDermid & Jury, or E. L. Payne, druggists.

LUMBERMAN LEFT LARGE FORTUNE

Eureka, Calif., Feb. 29.—The will of the late William Carson, lumber dealer, who half a century ago, felled with his own hands the first redwood ever cut for shipment, was filed for probate yesterday. A quarter of a million dollars is bequeathed to churches, charity, friends, employes, and distant relatives. The remainder of the estate, which is valued at from fifteen to forty million dollars, is to be shared among his five children.

GRAND TRUNK RAILWAY SYSTEM
RAILWAY TIME TABLE.

October 1st, 1911.

	ARRIVE	DEPART
Lindsay, Orillia, Midland, Gravenhurst, North Bay, Stouffville and Toronto ...	11.34 a.m.	8.55 a.m
	9.00 p.m.	5.35 p.m
Port Hope, Toronto, London, Detroit, Chicago and west, Niagara Falls, Buffalo, Cobourg, Montreal and east	8.20 a.m.	11.40 a.m
	12.10 p.m.	8.20 a.m.
	5.30 p.m.	9.05 p.m
Toronto, Lindsay, Stouffville, Uxbridge and Markham...	10.15 p.m.	7.10 a.m
		11.40 a.m
Lindsay Local	8.10 a.m.	9.10 p.m
Hastings, Campbellford, Madoc, Belleville, Kingston, Montreal and east	8.10 a.m	8.30 a.m
	8.55 p.m	1.40 p.m
Lakefield	8.15 a.m.	7.00 a.m
	5.15 p.m.	12.20 p.m

CANADIAN PACIFIC RAILWAY.

GOING EAST—

11.35 a.m. for Norwood, Havelock, Ottawa, Montreal
7.47 p.m. for Indian River, Norwood, Havelock Tweed.
12.10 a.m., midnight, (Sunday's included) Ottawa Montreal.
1.01 a.m., midnight, Ottawa, Montreal.

GOING WEST—

5.26 a.m., for Toronto, Hamilton, Brantford, New York Woodstock, London, Chatham, Detroit, Chicago, etc.
5.51 a.m. for North Toronto, West Toronto; connects with above train at West Toronto
7.47 a.m. for Omemee, Burketon, Myrtle, Lindsay, Toronto.
4.28 p.m. for Toronto, Hamilton, Guelph, Woodstock, London, Chatham, Detroit, Chicago; also Fort William, Winnipeg and all points in Canadian Northwest.

THINKING THEMES

By DR. FRANK CRANE

Where will you find absolutely disinterested affection? Without being cynical or seeking sour satisfaction, one may well think with a smile of amusement upon the tincture of self-interest that stains almost every act of courtesy or kindness one meets. The grocer is genial, rubs his hands, and smiles; you know why. All who feel that gratitude which is "a lively sense of favors yet to come" are professionally pleasant: the janitor and the landlord, the school teacher and the politician, the minister and the undertaker. Not that it isn't a good thing to be Pleasant, whatever the reason may be, but there's usually a reason. How many wives and husbands expect and want nothing in return? And for that matter, how much religion would there be, were there no "reward in heaven?" When the young man takes time to be Pleasant to an elderly woman, Goethe's rhyme comes to mind—

"Die Mutter schenk' ich,
Die Tochter denk' ich."
I make gifts to the Mother
But think of the Daughter.

Indeed if you are going to cut all the selfishness out of any deed, any smile, and kindness, any man or woman, your surgical skill must be great and your hand steady or you will cut into Life itself.

There is just one utterly pure white love, one unmixed devotion, one unalloyed joy in your presence, one act that stands alone in this fallen and suspicious world as Pure Love and Worship: and that is the Wagging of your Dog's tail when you put your hand on his head. If you could feel toward your God as your dog feels toward you, you might claim real religion.

POTTER'S FIELD.

Where New York's Pauper Dead Rest In Forgotten Graves.

Three times each week a boat leaves an East river wharf for Hart's island bearing its load of the city's pauper dead. About 200,000 interments have been made in the city cemetery since its opening in 1869. For the first four years, or until July, 1874, when trench 1 was made, the number of bodies was known, but not the location of each body. Since then the records show where each of the dead was buried.

An entry in the death book, which is kept in the little office, is all that tells where the burial was made. A numbered incision made in the plain wood coffin furnished by the department of charities is the means whereby the authorities are able to locate a body.

It is of interest to recall the origin of the designation potter's field. The name comes from the New Testament, Matthew xxvii, where the suicide of Judas is recorded: "Then Judas, which had betrayed him, when he saw that he was condemned, repented himself and brought again the thirty pieces of silver to the priests and elders, saying, I have sinned in that I have betrayed innocent blood. And they said: What is that to us? See thou to that. And he cast down the pieces of silver in the temple and departed and went and hanged himself. And the chief priests took the silver pieces and said, It is not lawful to put them in the treasury, because it is the price of blood. And they took counsel and bought with them the potter's field to bury strangers in. Wherefore that field was called the field of blood unto this day."

Hart's island contains about 100 acres and is oval in shape. Not more than a quarter of the island has been used, and half a dozen generations will pass away before the great army of the city's pauper dead will cause any overcrowding.—New York Sun.

LEGISLATIVE BELLS.

There Are 739 of Them In the Capitol at Washington.

Whenever there is a roll call in the house of representatives or any other procedure requiring the attendance of members 500 electric bells start ringing simultaneously. They are operated from a switchboard or call box at the speaker's desk. Similarly in the senate 239 bells are operated. At the capitol these gongs are known as legislative bells.

Four hundred of the house bells are in the house office building and 100 in the house wing of the capitol. There is a bell in the room of every member, one in every committee room and several in the cloakrooms, corridors, lobbies and restaurants. In the senate office building there are 140 gongs and ninety-nine in the senate proper.

On the roll call in either house the signal is given as soon as the first name is called by the clerk. Senators and congressmen who are in their offices hurry to their respective chambers in order to answer to their names. Each house has a different system of signals, as follows:

The senate—One bell, yeas and nays; two bells, call of the senate; three bells, executive session; four bells, adjournment; five bells, doors open after executive session.

House—One bell, tellers; two bells, yeas and nays; three bells, call of the house; four bells, adjournment; five bells, recess.—Brooklyn Eagle.

A Canal of Steel.

In connection with the Nile irrigation system at Wadi Kom Ombo there has been constructed a canal of steel 5,200 feet in length whereby water from the service reservoir is distributed to the earth canals. In section this metallic canal is U shaped, twenty feet broad and twelve feet deep. It is made up of seventeen sections, connected by expansion joints, and the riveted steel plates of which it consists are six millimeters in thickness. During the construction the engineers were troubled, among other things, by the unequal expansion of the metal. The expansion was greatest on the side where the sun happened to shine full upon the plates, and the inequality was often sufficient to displace the end of a section about to be joined as much as four inches to one side or the other.—Harper's.

To Detect Picture Thieves.

Herr Erndt, curator of Prince Leichtenstein's picture gallery in Vienna, has invented an apparatus in order to prevent the theft of pictures or other objects of value from public galleries, like that of the "Mona Lisa." The invention consists in an arrangement of delicate electric contacts in the wall behind the frame, so made that the least touch on the frame or any pressure, such an attempt to cut out the canvas, would cause to ring an electric bell in a central office or elsewhere. The bell is in connection with a board containing numbers such as is used in hotels, so that a glance at the board informs the warder of the number and position of the picture which has been touched.—Vienna Cor. London Standard.

Women Bull Fighters Barred.

The Spanish minister of the interior has issued an edict by which women are prohibited from taking any active part in bullfights. The following from the Animal's Friend, London, is the reason alleged: "Although the practice of participating in bullfights is not expressly forbidden by law to women, yet it is so antagonistic to the tender feminine nature that a woman toreador seems an almost intolerable spectacle. Therefore the authorities will no longer sanction any bullfight in which women are to appear in this character."

Glasgow grave diggers have struck for shorter hours and higher pay.

SEVEN YEARS OF MISERY

All Relieved by Lydia E. Pinkham's Vegetable Compound.

Sikeston, Mo.—"For seven years I suffered everything. I was in bed for four or five days at a time every month, and so weak I could hardly walk. I cramped and had backache and headache, and was so nervous and weak that I dreaded to see anyone or have anyone move in the room. The doctors gave me medicine to ease me at those times, and said that I ought to have an operation. I would not listen to that, and when a friend of my husband told him about Lydia E. Pinkham's Vegetable Compound and what it had done for his wife, I was willing to take it. Now I look the picture of health and feel like it, too. I can do my own housework, hoe my garden, and milk a cow. I can entertain company and enjoy them. I can visit when I choose, and walk as far as any ordinary woman, any day in the month. I wish I could talk to every suffering woman and girl."—Mrs. DEMA BETHUNE, Sikeston, Mo.

The most successful remedy in this country for the cure of all forms of female complaints is Lydia E. Pinkham's Vegetable Compound.

It is more widely and successfully used than any other remedy. It has cured thousands of women who have been troubled with displacements, inflammation, ulceration, fibroid tumors, irregularities, periodic pains, backache, that bearing down feeling, indigestion, and nervous prostration, after all other means had failed. Why don't you try it?

DEEP SEA FISH.

If They Come Too Near the Surface They Will Explode.

Ordinarily one would think that a fish in the sea could go where it wished in the water—that is, that it could go as far down or come as close to the surface as it desired. As there are definite natural laws that prohibit this, of course it is not possible.

Take a deep sea fish. It is under enormous pressure at its proper depth. Let it stray too high, however, and on the pressure lessening the fish gets larger and consequently lighter per unit volume and in consequence is propelled upward at an enormously increasing rate by the buoyancy of the water until at last it has to be expelled from the surface of the sea with great force. In the meantime the fish has suffered an internal explosion, as it were, and its eyes have popped out of its head, and its insides have expanded and made holes in the body. This is why there are no perfect specimens of deep sea fish in any museum. The difficulty could be partly overcome by hauling the fish up gradually, but a heavy weight would have to be attached to the line to overcome the buoyancy of the fish.

On the other hand, take a shallow water fish. It dares not stray too far down, for the increasing pressure would tend to make it heavier if it was at all compressible, but as it is not much so it would remain practically the same volume and would find no difficulty in propelling itself to almost any depth. The increasing pressure, however, would make it harder for the fish to move its organs, and its eyes would be pressed into its head.

For all these reasons there are well defined strata of water in which certain fish are found and no others. This is one method of determining the depth of a former sea where fossils of fish are found on the land. The depth of the sea at that place can be told within certain limits by the fossils.—New York Tribune.

Looked Too Honest.

Sir John Macdonald, speaking of the late Sir John Carling, used to say that no man could be as honest as John Carling looked. His wealth doubtless gave him many advantages, but he was always possessed of an urbanity of manner and kindness of heart that won him a host of friends, not only in his home city, but indeed, with all with whom he came in contact, wherever he went. Physically, he was tall and erect, with a bearing that marked him as a man of culture and wide outlook.

Hon. George E. Foster, who sat for years in Cabinet councils with him under various Premiers, said, on hearing of his death: "He was an able man, with great pertinacity of character, he was a genial man, loved by all; and did a great work in both Ontario and the Dominion in the line of encouraging agriculture. He was the founder of the experimental farms."

A fact not generally known in connection with Sir John Carling's life is that he was to a large extent responsible for the confederation of the Canadian provinces. On one occasion Sir John A. Macdonald and Hon. Geo. Brown, who were at loggerheads over the question of welding the provinces into one nation, happened to be on the same train and Sir John Carling was present also. He got the two statesmen to discuss the question and smoothed over their differences to such an extent that they finally agreed on the policy that resulted in the formation of this great Dominion.

In a marriage, unless both sides do fairly well there will be trouble.

Dr. de Van's Female Pills

A reliable French regulator; never fails. These pills are exceedingly powerful in regulating the generative portion of the female system. Refuse all cheap imitations. Dr. de Van's are sold at $5 a box, or three for $10. Mailed to any address. The Scobell Drug Co., St. Catharines, Ont. Sold by the Warne Drug Co., Limited.

CLERK OF THE HOUSE.

Duties of the Man Who Compiles "Votes and Proceedings."

The two most important officers of the House of Commons who are not members of that body, like the Speaker, but employes, or servants only, are the Clerk of the House and the Sergeant-at-Arms.

The former keeps the records of the House; the other keeps order, particularly in those extremely rare cases in which order can only be preserved by employing force. The Clerk's position is more peaceful but more onerous. He has to do a large amount of work, and of a kind that must be done well and with absolute correctness, or it would be practically useless.

The first essential qualification in a Clerk of the House is thorough knowledge of the rules of Parliamentary practice and procedure. That complex but exceedingly interesting subject he must know from A to Z. The rules governing every form and ceremony, and every step of procedure must be known to him, so that should others falter or stray from the prescribed path—even the leader of the House, who is usually the Prime Minister, or the Speaker himself—the Clerk can assist them over the rough spot, or direct their feet into the way they should go.

For many a year that position in the Canadian House of Commons has been ably filled by men, who not only discharged faithfully and well their important and onerous duties, but who were also ornaments to the House and credits to our National Legislature. For many years the post was filled by that student and experienced Parliamentarian, the late Sir John Bourinot, whose work on Parliamentary Procedure is a Canadian authority.

The Clerk is appointed, and in reality by the Cabinet, the position being one of the plums a Government have to distribute, provided, of course, a vacancy occurs during their tenure of office. The present Clerk was appointed during the earlier years of the Laurier regime, the vacancy having been created by the death of Sir John Bourinot.

Speaking technically, or theoretically, the Clerk is appointed by Commission under the great seal of Canada, and holds his office during pleasure—virtually until his health or age no longer permit him to perform his duties.

He is the recording officer of the House. He takes notes of the proceedings, of the acts performed by the House; or to use the words of an old English rule, he is "to make true entries, remembrances, and journals of the things done and passed in the House of Commons; but it is without warrant that he should make minutes of particular men's speeches."

The old English journals contained short reports of debates, but this ancient rule relieved the Clerk of this difficult task. To-day, both in the British and in the Canadian House, the reports of the debates, commonly known as "Hansard" are made by the official reporters — staffs of the most expert shorthand writers to be found anywhere.

The Clerk's minutes are made up every day in brief and convenient form, are then printed, and are known as the "Votes and Proceedings." They comprise a record of all the proceedings, but omit many of the Parliamentary forms, which are given in full only in the journals, which are extended after the close of a session.

The Clerk has an assistant, who takes minutes of the proceedings in Committee of the Whole, and calls off the names of members on a division, while the Clerk checks the names on the roll, and at the end of the division announces the number of yeas and nays. The Assistant Clerk also reads in English and French the titles of all bills.

Cook's Cotton Root Compound.

The great Uterine Tonic, and only safe effectual Monthly Regulator on which women can depend. Sold in three degrees of strength—No. 1, $1; No. 2, 10 degrees stronger, $3; No. 3, for special cases, $5 per box. Sold by all druggists, or sent prepaid on receipt of price. Free pamphlet. Address: THE COOK MEDICINE CO., TORONTO, ONT. (formerly Windsor)

Are your hands chapped, cracked or sore? Have you "cold cracks" which open and bleed when the skin is drawn tight? Have you a cold sore, frost bite, chilblains, or a "raw" place, which at times makes it agony for you to go about your household duties? If so, Zam-Buk will give you relief, and will heal the frost-damaged skin. Anoint the sore places at night, Zam-Buk's rich healing essences will sink into the wounds, end the smarting, and will heal quickly.

Mrs. Yellen, of Portland, says: "My hands were so sore and cracked that it was agony to put them near water. When I did so they would smart and burn as if I had scalded them. I seemed quite unable to get relief from anything I put on them until I tried Zam-Buk, and it succeeded when all else had failed. It closed the big cracks, gave me ease, soothed the inflammation, and in a very short time healed my hands."

Zam-Buk also cures chafing, rashes, winter eczema, piles, ulcers, festering sores, sore heads and backs, abscesses, pimples, ring-worm, etc., cuts, burns, bruises, scalds, sprains. Of all druggists and stores, or post free from the Zam-Buk Co., Toronto. Price 50c a box.

Zam-Buk

AUCTIONEER

R. H. ALFORD

Auctioneer and Valuator

Farm and Real Estate Sales Executed Promptly and Satisfactory

Address Box 3 Lakefield P.O. Phone 87.

MRS. M. J. BYRNE

Dealer in

Ladies' Furnishings And Hair Work.

Ladies' Underwear, Children's Clothing and Ornamental Needlework and Stamping executed to order and kept in stock.

LADIES' HAIR DRESSING skilfully attended to. Ladies' hair dressed for balls, parties, entertainments and all public and private occasions.

Switches, Bangs, etc., always in stock and made to order fashionably

Combings of Hair done up in any desired style.

Masks, Wigs, etc., rented for carnivals, concerts, and all occasions.

424 George St. Phone 1350

Children's Aid Society

FOR THE CARE OF NEGLECTED AND ILL-TREATED CHILDREN.

Incorporated by Act of Legislature. Information required. Information kept strictly private.

CHILDREN FOR ADOPTION

GEO. COCHRANE, Agent and Asst Sec.

Phone 329 765 George

Society Printing

Cards, Invitations, etc., for all social occasions.

We have the finest Cards and materials, the newest styles of types and all work is most thoroughly neat and up-to-date.

Sample forms, etc., for inspection.

Calling and Social Cards steel or copper plates, to order.

The REVIEW
177 Hunter-st.

A Want Ad in The Daily Review

will find the right worker for that job. For the work-seekers who are versed and practised in "nowadays ways" of doing things are sure to turn FIRST to the offers of employment found in THE DAILY REVIEW, "which is why" an employer is enabled to choose the BEST man or woman for the work to be done

Golden Lion's Saturday Bargain Budget

SATURDAY SHOPPER'S GUIDE

ART SCRIMS, 11c

150 yds. of 36 in. wide Reversible Art Scrim in most desirable colorings and stencilled designs. This is a new Spring line and presents the season's newest. Reg. price 18c. Saturday **11c**

FOULARDS, 20c yard

This is a new line of silk finished plain and bordered Foulards in mauves, greens, black and white, blue and white, greys, large and small patterns, 27 inches wide. This is a line you would expect to ... [illegible] aturday **20c**

[illegible]

...s specially constructed and finished for drawing and embroidery for women's waists and suits, 1 yard wide. Sat. price. Two qualities..... **15c & 20c**

...S REMNANTS

...nent of Dress ...ts, in Crepe ...s, Venetians, ... Goods suitable ...Wear. These ...ll lengths and ... Regular ... goods for **35c** ... " " **50c**

...S, 98c

Serges once more stand prominent in the materials for Spring wear, in fact they stand among the most prominent. Saturday we will place on sale some of our navy and black Serges, unshrinkable and unspottable, 56 inches wide, and they sold regularly at $1.25, for only, yard **98c**

INDIGO PRINTS, 8c yard

This is an unequalled Print bargain, and the low price seen below holds good for Saturday only. They consist of navys in large and small dots and stripes. Regular price 10c and 12c. Saturday price, yard.................. **8c**

The wash fabric that is washable.

CORSETS, 79c

Saturday will see an enormous clean-up in Crompton Corsets. These Corsets are worn by women the world over, and this particular line sells regularly for $1.25 and $1.50. They are neatly trimmed and have four garters. Sat. price **79c**

COTTON, 8c yard

If you are in need of any Factory Cotton, or expect to be in need of any, it will pay you to see the extraordinary bargain we are offering Saturday in 40 inches wide, free from dressing and adapted for pillow cases or sheets. Reg. price 12c. Saturday only, yard........................ **8c**

STAIR CARPET, 39c

We are offering an extraordinary value in 22 inch Tapestry Stair Carpet in floral designs and good serviceable colorings. The quality in this line is of the best and sold regularly at 50c and 60c yard. Sat. only........................ **39c**

Our Stock of NEW SPRING MERCHANDISE is fast being made complete. New Wash Dresses, New Spring Foulards, Wash Goods, Frillings, Prints & Dress Goods are now opened up for inspection.

DRESSMAKING DEPARTMENT re-opens Monday, March 4th

Robt. Fair & Co. Limited

NEWS ITEMS FROM LAKEFIELD

Special Correspondence.

Lakefield, Feb. 26. — Mrs. E. R. Tate is visiting friends in Toronto this week.

Miss Oral Crawford returned from Peterborough on Tuesday, where she has been spending the past month.

Mr. Gerald Wilkes, of Toronto, spent a few days in the village visiting Rev. Mr. and Mrs. McKenzie at the Grove.

INSTITUTE MEETING.

A meeting of the Farmers' and Women's Institute was held in the village on Saturday, Feb. 24th, when Miss Robson, of Essex, addressed the ladies in the Foresters' Hall in the afternoon. After the afternoon session refreshments were served. In the evening a joint meeting was held in the town hall when the following program was given:—

Chairman's address—Mr. S. A. E. Tanner.

Instrumental duet—Miss and Master Charlie Hunter.

Address— "The Farmer's Garden" Mr. Malony.

Male Quartette — Messrs. Baker, Wedge, Higgins, Gregory.

Song—Miss Webster.

Address— "The MacDonald Institute," Mrs. W. W. Farley.

Address—Mr. H. B. Cowan.

Song—Mr. Fred Wedge.

Address—Mr. E. S. Hopkin.

Mixed Quartette—Miss Quin, Mrs. Avery, Messrs. Graham and Madill.

A very exciting game of hockey was played in the rink on Monday, Feb. 26th, between the Peterboro team, composed of Bank League and Junior O. H. A. players, and the local seven. The puck was faced at 8.15 o'clock. The game was most exciting and when half-time was up the crowd were wound up to a very high pitch, the score being two goals to two. But the visitors soon seen their finish before their time was up. When the game ended the score was 12 goals to 2 in favor of the local seven.

Rev. H. Cullen has returned to South Dakota after spending a few weeks visiting his brother, Mr. T. H. Cullen.

Mr. Wm. Doidge returned to the village after spending a few weeks vacation in Toronto and Saginaw, Mich.

Mr O. A. Langley was in Toronto last week on business.

Mr J. Watson was in Montreal on business last week.

Miss Luella Ridpath left last week for Detroit where she has secured a position in a millinery department.

Miss Minnie Webster has returned after spending a few days in Peterboro visiting friends.

Miss Flora Baptie left for Toronto on Saturday, Feb. 24, where she has secured a position in a millinery establishment.

Miss Effie Gryfls entertained a number of her friends at her home on Friday evening. A very enjoyable evening was spent in progresive euchre and other games.

Mr. Thompson, of Peterborough, was in the village Thursday on business.

Mrs. B. Page returned to Lindsay on Saturday.

Mr. George Baptie is visiting friends in the village this week.

A meeting of the Canadian Order of Chosen Friends was held in their hall on Friday evening, Feb. 23rd.

The stork while passing through the village called at the home of Mr. and Mrs. J. Perry and left with them a little baby girl.

The annual "bun feed" of the Epworth League of the Methodist church was held in the Sunday school room on Monday evening. It was very muuch enjoyed by those present.

QUEEN ALEXANDRA TO TAKE TRIP

London, Feb. 29.—Queen Alexandra will soon proceed on a spring voyage along the Mediterranean coast. She will make calls at Naples, Palermo, and Malta, before going on to Athens. The Empress Marie, of Russia, will join Queen Alexandra and Princess Victoria at Athens.

PLAYED INTO THE THIRD ROUND

Skips Renwick and Thompson Are Going Strong

The local bonspiel at the curling rink is now in full swing, and every evening that the games are in progress the rink is crowded with the interested brithers o' the stane. There was a lot of good stane-siding indulged in last night, particularly in the matches of the second round, between Sturgeon and Thompson, and Waddell and Renwick. Mr. Renwick's rink is certainly a steady one, measuring up to the mark in all cases of emergency. Last night until the ninth end they were forced to straggle along behind Waddell's quartette, but in the last three ends they slid in five shots and won the game 12—9. Thompson displayed some classy work when he defeated Sturgeon's rink by four shots. The result of the above two matches is that Skips Thompson and Renwick have entered the third round.

In the first round contests Fitzgerald pulled the game away from Evans, doubling the score, and Harstone walked over Read into the second round. Lang slipped it over Bowes 15—8 and Taylor played rings around the Davidson quartette, doubling the score without any difficulty. Brightman and Connal played a good game to watch, Connal always looking dangerous, though in the end he was five shots down.

The skips and games were:—

SECOND ROUND.

Sturgeon sk. 14—Thompson, sk. 18.
Renwick, sk. 12—Waddell, sk. 9.

FIRST ROUND.

Fitzgerald, sk. 12—Evans, sk. 6.
Harstone, sk. 9—Read, sk. 8.
Lang, sk. 15—Bowes, sk. 8.
Taylor, sk. 16—Davidson, sk. 8.
Brightman, sk. 13—Connal, sk. 8.

To-night, again, the seven sheets of ice will be occupied, the draw being as follows:

SECOND ROUND.

Foot—Campbell.
McDermid—Fitzgerald.
Lang—Taylor.

FIRST ROUND.

Morrow—Stevenson.

CONSOLATION.

Yeats—Matthews.
W G Ferguson—Morphet.
Medd—A. Hall.
Evans—Read.

To-morrow the games will be played for the Peterborough-Lindsay silverware, the Lindsay curlers being the defendants of the cup and the local men are determined to add it to the array already in the archives of the Charlotte street rink.

The Orillia games are again postponed.

PETERBORO AND THE ANNUAL PRO. HOCKEY STORY

The Hamilton Spectator has the following to say about a professional hockey proposition—

"A dispatch from Berlin states that E. F. Seagram, of Waterloo, is interested in the organization of a professional hockey league which plans to embrace Peterboro, Hamilton, Toronto, London, Brantford, Guelph, Galt, Berlin, Waterloo and possibly Woodstock or Stratford. The idea is all right, but where or when would a professional team perform in this city? The Thistle rink is too small, and would not afford the accommodation necessary, let alone the ice surface. The Thistle rink people have not been approached, so if any plans are being laid by local men they have not as yet shown their hand. Professional hockey, or hockey of some part, would be welcomed in this city, providing that a rink large enough and up-to-date enough was erected. There is no reason why Hamilton should not have a decent rink and a decent team, either amateur or professional. It is to be hoped that the dispatch does not contain the account of a nightmare and we certainly do hope that the promoters will be able to finance the project and give Hamilton something which every little tank-town has—hockey."

It might be said for the benefit of anyone who has dreams of promoting professional hockey in Peterboro that professionalism got a rude jolt here last season, when an attempt mad to run a team under the name of the Petes. Good amateur hockey will take in this city any time over the other variety.

MORE HORSES TAKE THE FEVER

An excited team of horses attached to the front sleighs of a cab, was responsible for a lively scene in the business section of the city yesterday afternoon, when leaving the rest of the hack at Fitzgerald's carriage Works, where it was being repaired, the frightened animals made a lightning dash down Water street to Hunter, then to George street and down George to Charlotte street. Several people made attempts to stop the horses, but they rushed unhindered past all those who tried to catch them, and continued their spurt till they stopped of their own accord, near the G.T.R. station. No harm was done by the horses in their little speed act, though they gave more than one startled pedestrian a cold shiver, and prompted him to dart towards the nearest sidewalk, at a pace almost as lively as their own.

Another team attached to a 'bus ran away last night on George St.

There were 56 civilians and 20 soldiers killed in the bombardment of Beirut.

WANT CARMEN SYLVA TO BECOME A SUFFRAGETTE

Odessa, Feb. 29.— A new letter from Bukarest states that the agitation for women's political rights, at first regarded as a passing craze, has now assumed a concrete form in the Roumanian capital.

A suffragist newspaper has made its appearance, under the title of "Drepturile Femei" ("The Rights of Women") The editor in chief of the new journal is Mme. Eugenie de Reus Janculescu, a lady well known in social and literary circles in Bukarest. The public meetings of the suffragists whose number is daily increasing, are marked by a studied decorum. The general tenor of the discussions and addresses shows unmistakably that many Roumanian women have adopted the more salient tenets and arguments of the British and American suffragists, but so far, they eschew militant methods.

Generally speaking, the movement is looked somewhat askance in official and governmental circles, but it is though slowly, making converts among the enlightened classes, and discreet endeavors are being made to capture the sympathies and moral support of Queen Elizabeth, the popularly idolized Carmen Sylva.

MACEDONIAN HAS FATAL FALL BETWEEN CARS

Was Knocked Off Car and Terribly Crushed

Toronto, Feb. 29.—A Macedonian, by the name of Thomas Snaka, was instantly killed yesterday afternoon about four o'clock, in the Grand Trunk yards in East Toronto. The man was standing on the end of a flat car loaded with sand, which was to be taken some distance down the track. He apparently did not notice the approach of the shunting engine, which backed up to take the sand car away, and was knocked off the car by the jolt. He fell under the wheels and was terribly crushed, one of his arms being cut off.

The train crew went to his rescue, and it was with difficulty that the remains were removed from under the train. The body was taken to the Morgue, and Coroner Dr. Winnett will open an inquest to-day.

Deceased was unmarried and had been in the country for some time. He had a few dollars in his pocket and a bank book showing a credit of $176. The man had been saving money with the intention of returning to his native land soon. He lived with a number of his fellow-countrymen in a construction car in the East Toronto yards.

HOW PIERPONT MORGAN ADDS TO HIS PILE

Washington, Feb. 29 — The house steel trust investigating committee to-day made public the result of the inquiry into the boks and minutes of the U.S. steel corporation, conducted by Farquhar J. McRae, an expert accountant.

The McRae report reaches the conclusion that the steel corporation operated in restraint of trade and prevents competition through a manipulation of prices, through the influence of the so-called "Gary dinners," by control of raw materials and through a system of interlocking directors in various companies.

It also lends to contradict some of the testimony given by steel trust officials.

Some of the figures dealt with in the report are startling. It is shown that J. P. Morgan & Co. received approximately $70,000,000, in cash profits for organizing the big steel combine, and that the net profits of the concern for the first nine years of its existence were more than a billion dollars.

BISHOP FARTHING HITS SOCIETY HARD

Montreal, Feb. 28.—A trenchant expose of the sins of Montreal society women who seek to ape men in their vices, was delivered this morning by Bishop Farthing at the meeting of the Woman's Auxiliary of the M.S.C.C.

After stating that a blatant agnostic, if not an atheistic socialism was seeking to destroy the purity of Canada's national life, the bishop said that he had noticed that society women were aping men, even in their vices and their revelries and drinking.

"They spend their time," he said, "at lunches and bridge parties. It is a rare thing to find them at home, which they consider 'deadly slow.' Through the smoke-beclouded rooms you can hear the chink of coin as they gamble. Love of dress is a dominant passion with them, and one woman's expenses on luxuries would keep a poor family with ease. Their ostentatious charity is only a small fraction of the money they spend on enjoyment and dress."

THE CAR SHOPS AT CALGARY

Montreal, Feb. 29—It was announced at the Canadian Pacific Railway offices to-day that the contract for the erection of the car shops planned for the company at Calgary had been let to the Westinghouse Church, Kerr & Co., of Pittsburg, the contract price being $2,750,000. The contract calls for the completion of the shops by December 1st next. The Canadian Pacific Railway will commence immediately to lay 12 miles of spur tracks to serve the shops.

The buildings will include—locomotive building, with erecting and repairing shops, storehouse and office buildings, oil house, foundry, pattern shop, freight car shops, power house, planing mill, and mess building.

DO NOT FROWN

When Glasses are removed, you frequently notice a frown or troubled look. Such eyes are under a strain which the Glasses remove. Suitable Glasses replace many a frown by a pleased, restful expression.

"BETTER WEAR GLASSES THAN FROWN."

J. W. BROWETT OPTOMETRIST.

OPTICAL INSTITUTE MARKET BUILDING.

PAVEMENTS

It is quite true that London is paved with gold, and a great deal of it; but it is in the same way that Montreal is paved with gold. This is how the London Globe describes the paving process:

They took a little gravel,
And they took a little tar
With various ingredients
Imported from afar,
They hammered it and rolled it,
And when they went away
They said they had a pavement
That would last for many a day.
But they came with pick and smote it
To lay a water main,
And then they called the workmen
To put it back again
To put in a tram cable
They took it up once more,
And then they put it back again
Just where it was before.
They took it up for a conduit
To run the telephone,
And then they put it back again
As hard as any stone.
They took it up for wires
To feed the 'lectric light,
And then they put it back again
Which was no more than right,
There's the pavement full of furrows,
They are patching everywhere;
You'd like to ride upon it,
But its seldom that you dare.
It's a very handsome pavement—
A credit to the town:
They're always taking pavements up
Or putting pavements down.

WHAT'S IN A NAME?

The above question will be the subject of debate in the parlors of the Park Street Baptist church to-morrow evening, at the weekly meeting of the Men's Social Club.

The art critics and musical experts having found some valid or invalid reasons against the name of "Pierrot Troupe" being used as a name for a church organization, all men are invited to come and help to discuss in a friendly way the pros and cons, merits and dismerits of this mysterious name so innocently chosen by the dear men, and incidently suggest some other real English name instead of the sweet French appellation. All men are invited. Remember the meeting at 8 p.m.

OIL AT MILTON

Milton, Ont., Feb. 29—Mr. Brandon, of the Milton Brick Works, while boring for gas, struck oil, the flow being of such a character as to cause the greatest excitement in the town and district.

The British Government will pay $5 a ton freight on 25,000 tons of coal to be purchased in the United States.

Louis Regan, aged 45, was found badly frozen by a train crew near Cobalt. He will lose his feet.

TO CURE A COLD IN ONE DAY

take LAXATIVE BROMO Quinine Tablets Druggists refund money if it fails to cure. E. W. GROVE'S signature is on each box 25c

WHAT THE GIRL SCOUT MUST DO

She is a Lady Under Every Circumstance

Before becoming a scout a girl must take the scout's oath thus—

"On my honor I promise that I will do my best.

"1—To be true to God, my neighbor and myself.

"2—To keep my thought pure.

"3—To obey the scout law."

The scout law reads in part as follows—

1—A girl scout is honest.
2—To keep my thoughts pure.
3—A girl scout is patient.
4—A girl scout is economical and industrious.
5—A girl scout is helpful.
6—A girl scout will keep herself in good condition by proper care.
7—A girl scout is a lady under every circumstance.

A Second Carlsbad

According to Mr. H. W. Boles, the president of the Board of Trade of Watrous, Sask., who is at present in the east, a German syndicate which is also largely interested in Carlsbad (now one of the wealthiest cities in the Fatherland, owing to the miraculous cures effected by its waters, but originally no bigger than this new western town on the Grand Trunk Pacific) has applied for permission to pipe the medicinal waters of Lake Manitou into Watrous. and are already building two large sanitoria, on one the lake and the other in the town. An electric lighting plant has already been installed in Watrous and the electric railway from the station to the lake will commence operations early this spring.

$500 Reward

The above Reward will be paid in cash to anyone who will give information that will lead to or cause the arrest and conviction of the party or parties who set fire to the Lillicrap-Tate Sawmills at Lakefield, causing its total destruction on the night of January 23rd last.

The Siemon Company, Ltd.
Canadian Fire Underwriters' Assoc.

6d 1w

Clean, bright, dry and perfectly Reliable Coal

FRIENDS:

It takes an alarm clock to get the attention of some people. There are others who can "hear a dollar bill drop." If a dollar bill should drop at your feet it would be less important to you than the reading of this "ad." Just imagine we are looking you square in the eyes. We want to say a few words to you straight from the heart. You are anxious to get the most actual value possible to secure for every dollar you spend for clothes. That's why you should investigate the extraordinary values we are now offering. You like to buy goods you can depend upon—the kind you know are right in style, right in quality and right in price. You will find only that sort of clothes here. We are determined that we will gain for this store a host of new customers this season, by the giving of exceptional values. We are succeeding. We are doing the largest business in the history of this store. An investigation will prove to you that this store is giving better values for the same money, or the same values for less money than any other store. You certainly cannot afford to buy a dollar's worth of clothes before you see what we offer. It is better to find out about these values before you buy than later to wish you had.

Drop in to-day, to-morrow, in fact any time. We'll be just as glad to see you if you come simply to look, as though you come to buy. But be sure and give us a call.

H. LeBRUN & CO.